

DOCUMENTATION OF FLOOD IMPACT SURVEY 2003

Village/Kelurahan/Desa : Bintaro
District/Kecamatan : Pasanggrahan
Region/Wilayah : South Jakarta
River/River System : Kali Pesanggrahan / Pesanggrahan

Date of Survey : 25-02-2003
Filled by : PT. MITRAPACIFIC CONSULINDO INTERNATIONAL



Sketch Location

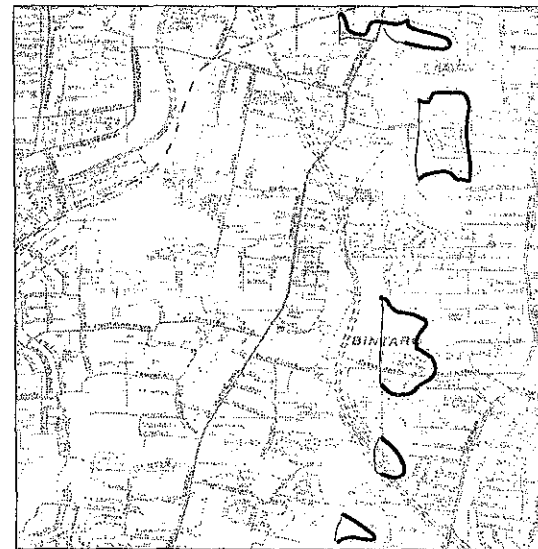

Legend

Remarks :

Condition of 2002 flood in this area :

- Inundation area is 34 Ha.
- Inundation depth is : min. 70 cm
max. 250 cm
- Flood duration is : min. 25 day
max. 35 day

Affected Population : 1000

DOCUMENTATION OF FLOOD IMPACT SURVEY 2003

Village/Kelurahan/Desa : Bukit Duri
District/Kecamatan : Tebet
Region/Wilayah : South Jakarta
River/River System : Kali Ciliwung / Ciliwung

Date of Survey : 26-02-2003
Filled by : PT. MITRAPACIFIC CONSULINDO INTERNATIONAL



Sketch Location

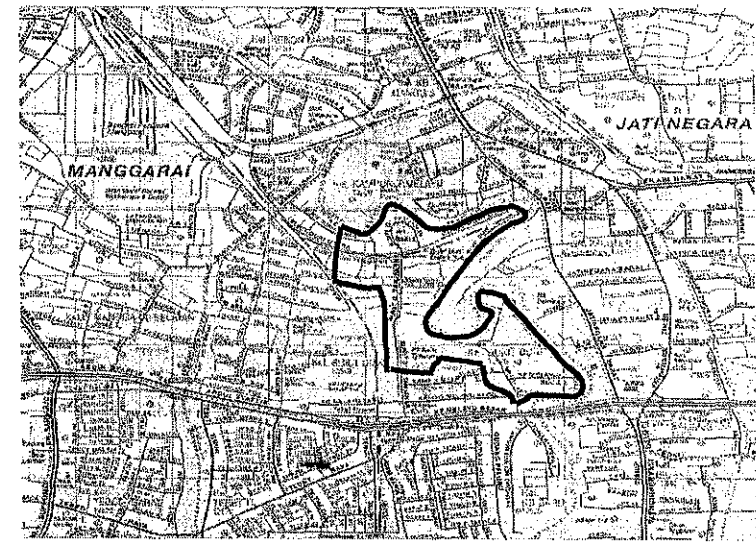

Legend

Remarks :

Condition of 2002 flood in this area :

- Inundation area is 29.7 Ha.
- Inundation depth is : min. 150 cm
max. 400 cm
- Flood duration is : min. 14 day
max. 30 day

Affected Population : 11075

DOCUMENTATION OF FLOOD IMPACT SURVEY 2003

Village/Kelurahan/Desa : Jatinegara Kaum
District/Kecamatan : Pulo Gadung
Region/Wilayah : South Jakarta
River/River System : Kali Sunter / Cipinang

Date of Survey : 27-02-2003
Filled by : PT. MITRAPACIFIC CONSULINDO INTERNATIONAL

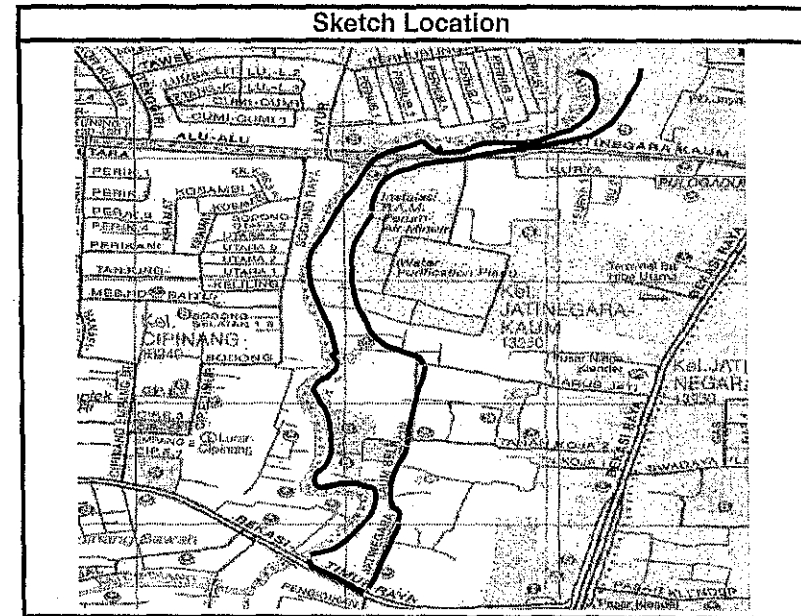

Sketch Location

Legend

Remarks :

Condition of 2002 flood in this area :

- Inundation area is 16.68 Ha.
- Inundation depth is : min. 20 cm
max. 200 cm
- Flood duration is : min. 2 day
max. 3 day

Affected Population : 4916

DOCUMENTATION OF FLOOD IMPACT SURVEY 2003

Village/Kelurahan/Desa : Cipinang Besar Utara
District/Kecamatan : Jatinegara
Region/Wilayah : East Jakarta
River/River System : Kali Cipinang / Cipinang

Date of Survey : 18-02-2003
Filled by : PT. MITRAPACIFIC CONSULINDO INTERNATIONAL

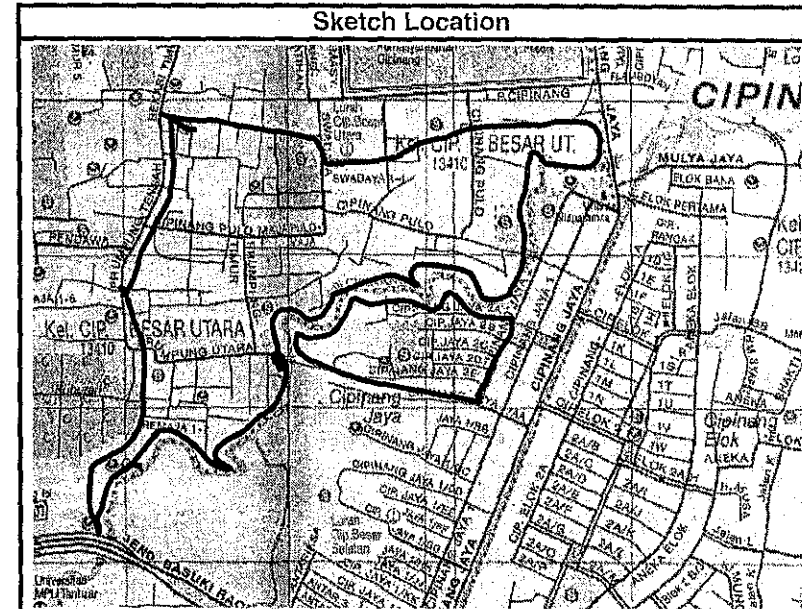
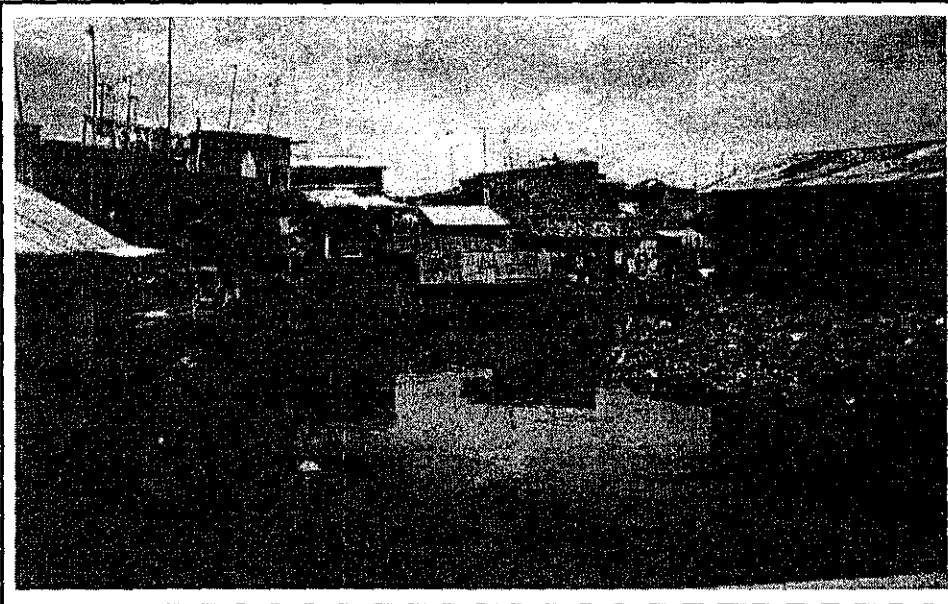

Legend

Remarks :

Condition of 2002 flood in this area :

- Inundation area is 34.8 Ha.
 - Inundation depth is : min. 15 cm
max. 250 cm
 - Flood duration is : min. 15 day
max. 30 day
- Affected Population : 24224

DOCUMENTATION OF FLOOD IMPACT SURVEY 2003

Village/Kelurahan/Desa : Cipinang Besar Selatan
 District/Kecamatan : Jatinegara
 Region/Wilayah : East Jakarta
 River/River System : Kali Cipinang / Cipinang

Date of Survey : 19-02-2003
 Filled by : PT. MITRAPACIFIC CONSULINDO INTERNATIONAL

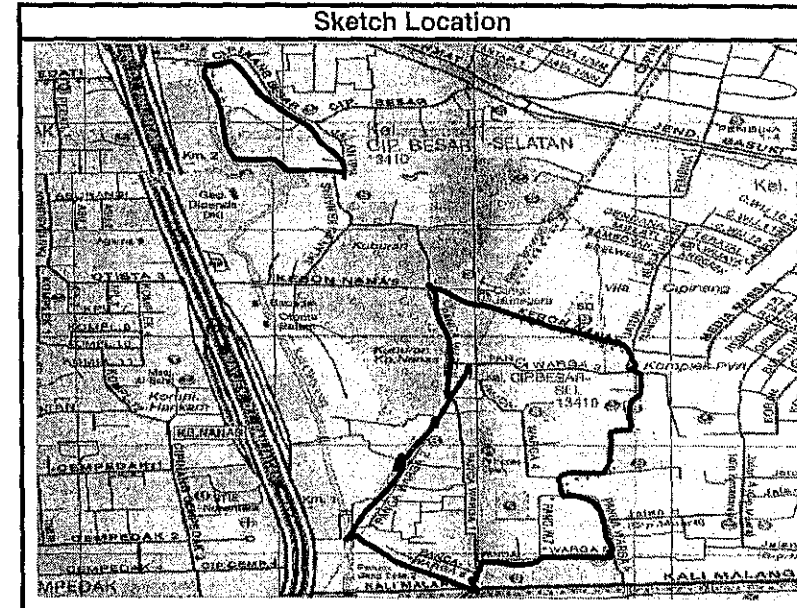
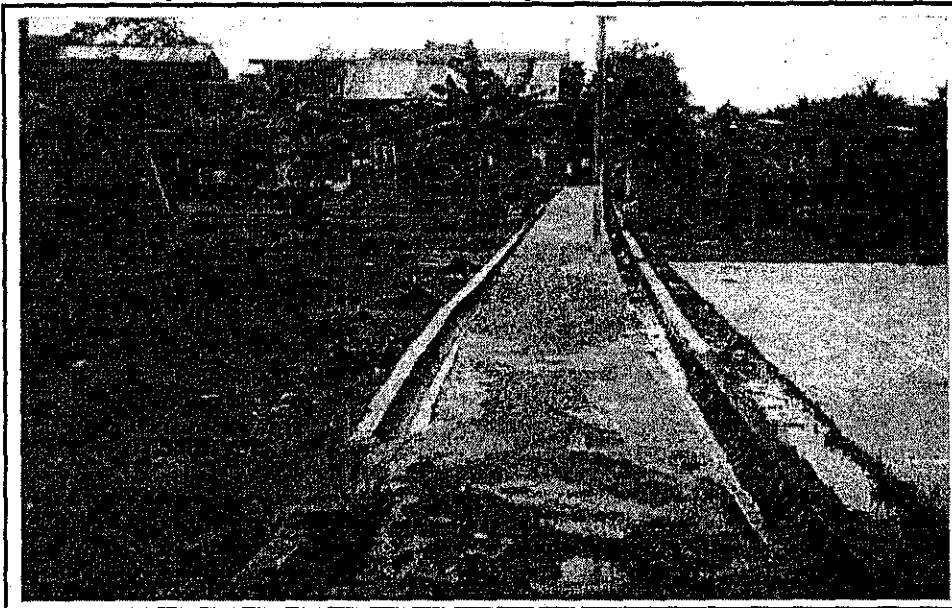

Legend

Remarks :

Condition of 2002 flood in this area :

- Inundation area is 31.8 Ha.
- Inundation depth is : min. 50 cm
max. 100 cm
- Flood duration is : min. 7 day
max. 30 day

Affected Population : 5004

DOCUMENTATION OF FLOOD IMPACT SURVEY 2003

Village/Kelurahan/Desa : Kebon Pala
District/Kecamatan : Makasar
Region/Wilayah : East Jakarta
River/River System : Kali Cipinang / Cipinang

Date of Survey : 22-02-2003
Filled by : PT. MITRAPACIFIC CONSULINDO INTERNATIONAL

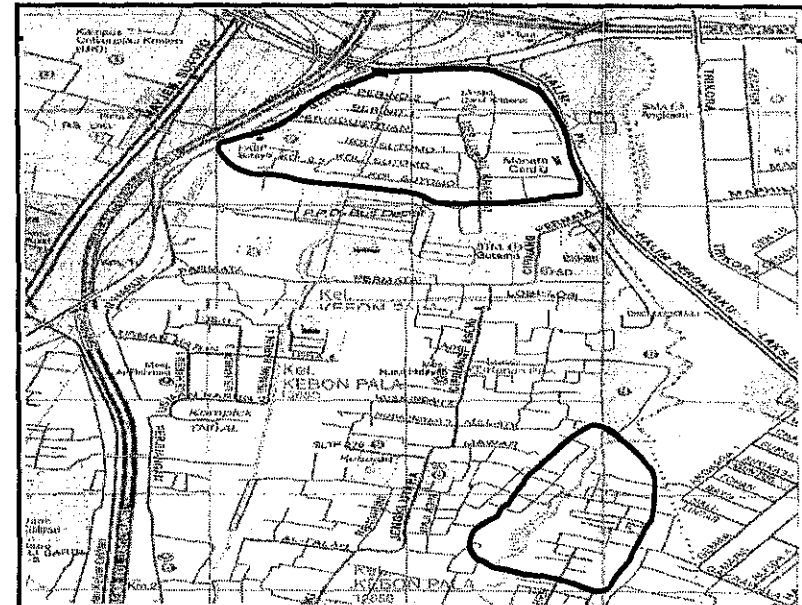
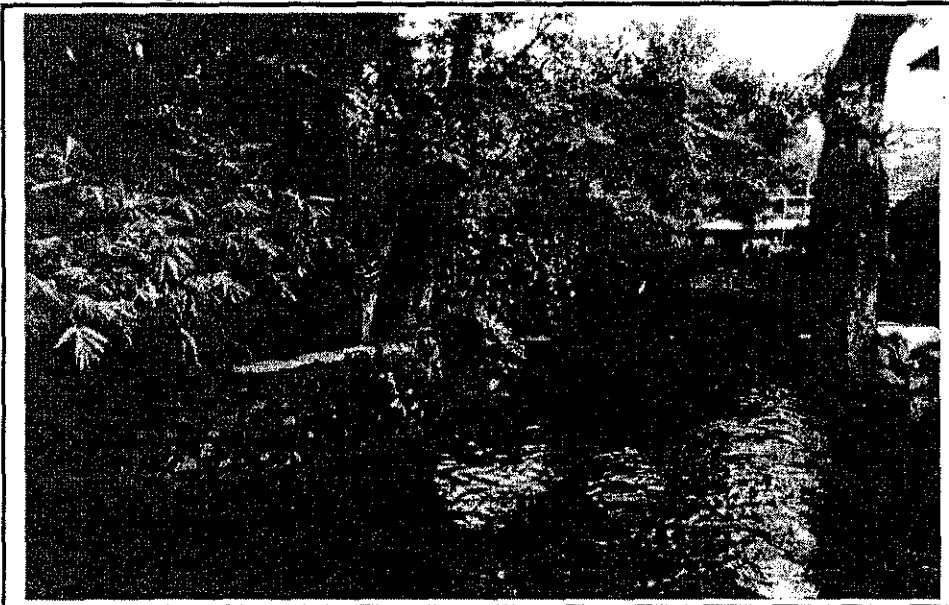

Legend

Remarks :

Condition of 2002 flood in this area :

- Inundation area is 51.9 Ha.
- Inundation depth is : min. 10 cm
max. 200 cm
- Flood duration is : min. 2 day
max. 20 day

Affected Population : 10338

DOCUMENTATION OF FLOOD IMPACT SURVEY 2003

Village/Kelurahan/Desa : Rawa Badak Utara
 District/Kecamatan : Koja
 Region/Wilayah : North Jakarta
 River/River System : Kali Sunter / Cipinang

Date of Survey : 28-02-2003
 Filled by : PT. MITRAPACIFIC CONSULINDO INTERNATIONAL

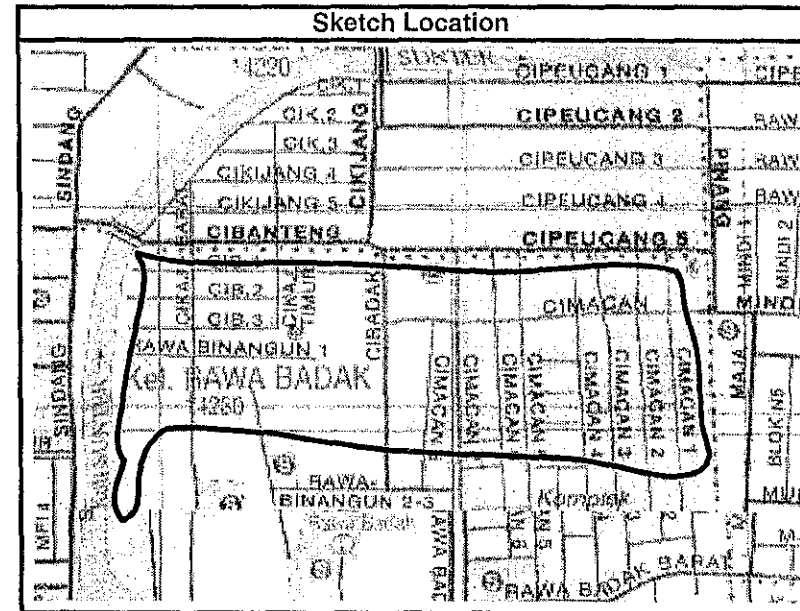
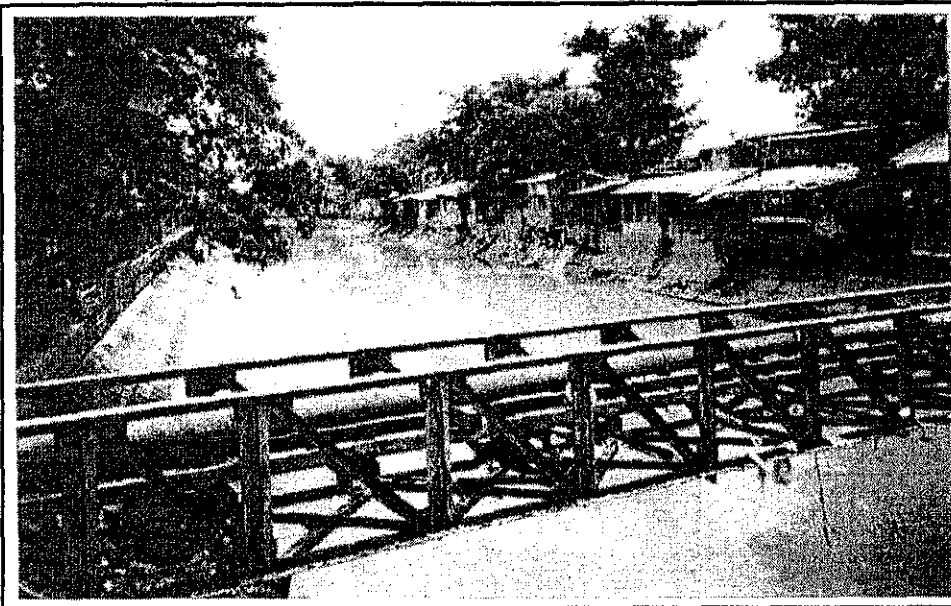

Legend

Remarks :

Condition of 2002 flood in this area :

- Inundation area is 26.7 Ha.
- Inundation depth is : min. 5 cm
max. 70 cm
- Flood duration is : min. 1 day
max. 7 day

Affected Population : 11831

DOCUMENTATION OF FLOOD IMPACT SURVEY 2003

Village/Kelurahan/Desa : Rawa Badak Selatan
 District/Kecamatan : Koja
 Region/Wilayah : North Jakarta
 River/River System : Kali Sunter / Cipinang

Date of Survey : 25-02-2003
 Filled by : PT. MITRAPACIFIC CONSULINDO INTERNATIONAL

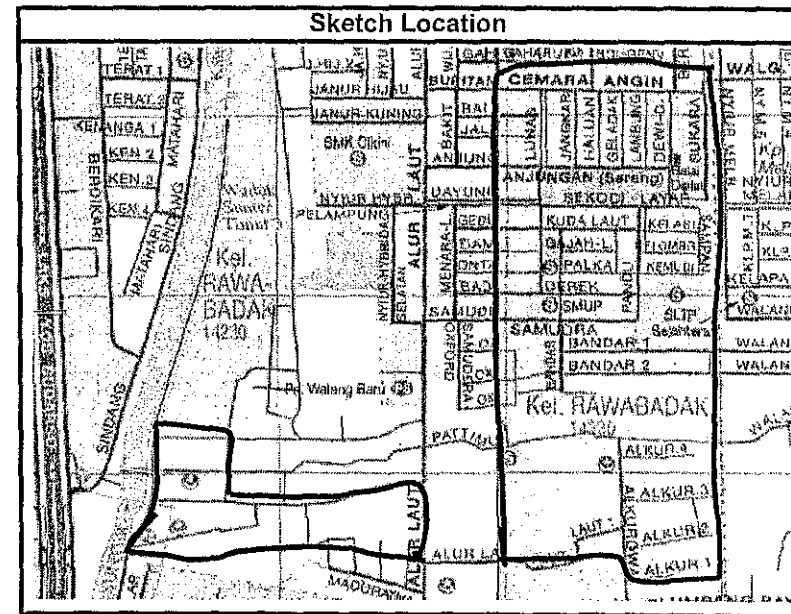

Legend

Remarks :

Condition of 2002 flood in this area :

- Inundation area is 16 Ha.
- Inundation depth is : min. 5 cm
max. 100 cm
- Flood duration is : min. 1 day
max. 30 day

Affected Population : 3574

DOCUMENTATION OF FLOOD IMPACT SURVEY 2003

Village/Kelurahan/Desa : Kelapa Gading Timur
District/Kecamatan : Kelapa Gading
Region/Wilayah : North Jakarta
River/River System : Kali Sunter / Cipinang

Date of Survey : 20-02-2003
Filled by : PT. MITRAPACIFIC CONSULINDO INTERNATIONAL



Sketch Location

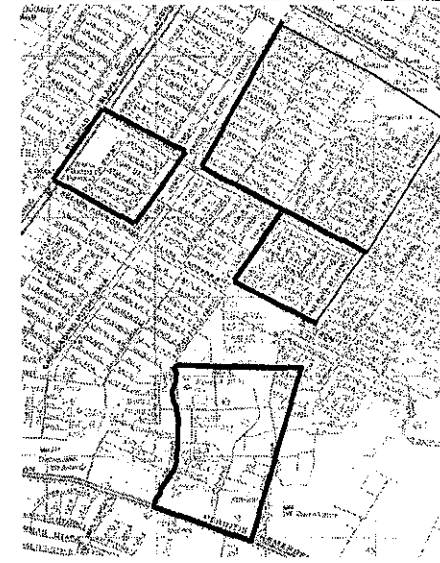

Legend

Remarks :

Condition of 2002 flood in this area :

- Inundation area is 56.6 Ha.
- Inundation depth is : min. 5 cm
max. 120 cm
- Flood duration is : min. 1 day
max. 30 day

Affected Population : 24208

DOCUMENTATION OF FLOOD IMPACT SURVEY 2003

Village/Kelurahan/Desa : Penjaringan
 District/Kecamatan : Penjaringan
 Region/Wilayah : North Jakarta
 River/River System : Kali Muara Karang / Ciliwung

Date of Survey : 01-03-2003
 Filled by : PT. MITRAPACIFIC CONSULINDO INTERNATIONAL

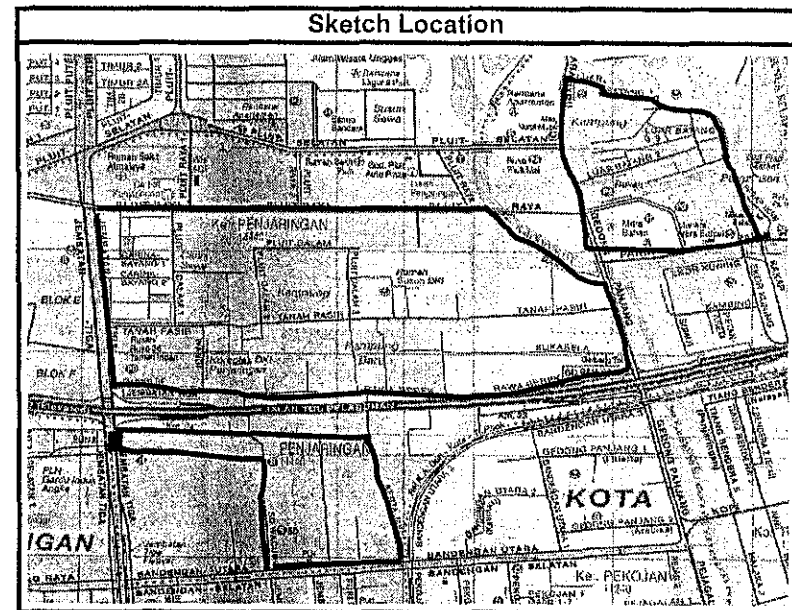

Sketch Location

Legend

Remarks :

Condition of 2002 flood in this area :

- Inundation area is 230.8 Ha.
- Inundation depth is : min. 25 cm
max. 150 cm
- Flood duration is : min. 7 day
max. 30 day

Affected Population : 15680

DOCUMENTATION OF FLOOD IMPACT SURVEY 2003

Village/Kelurahan/Desa : Papanggo
District/Kecamatan : Tanjung Priok
Region/Wilayah : North Jakarta
River/River System : Kali Ancol / Cipinang

Date of Survey : 13-02-2003
Filled by : PT. MITRAPACIFIC CONSULINDO INTERNATIONAL

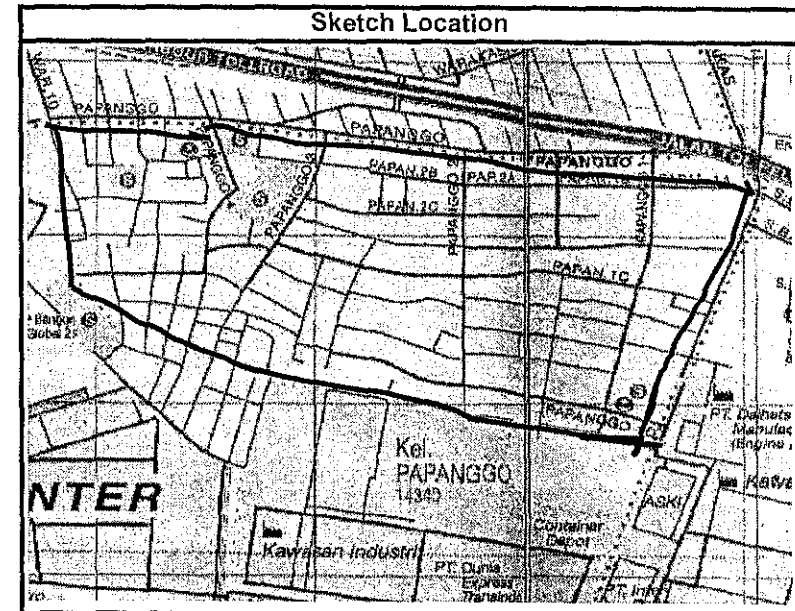

Legend

Remarks :

Condition of 2002 flood in this area :

- Inundation area is 209 Ha.
- Inundation depth is : min. 10 cm
max. 100 cm
- Flood duration is : min. 1 day
max. 7 day

Affected Population : 7850

DOCUMENTATION OF FLOOD IMPACT SURVEY 2003

Village/Kelurahan/Desa : Kapuk Muara
District/Kecamatan : Penjaringan
Region/Wilayah : North Jakarta
River/River System : Cengkareng Drain / Pesanggrahan

Date of Survey : 14-02-2003
Filled by : PT. MITRAPACIFIC CONSULINDO INTERNATIONAL

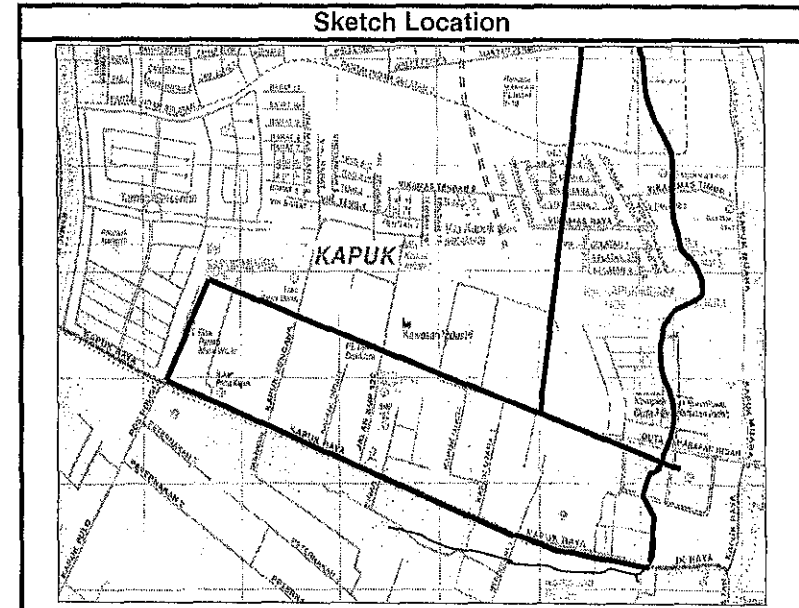

Remarks :

Condition of 2002 flood in this area :

- Inundation area is 67.8 Ha.
- Inundation depth is : min. 30 cm
max. 200 cm
- Flood duration is : min. 14 day
max. 30 day

Affected Population : 12664

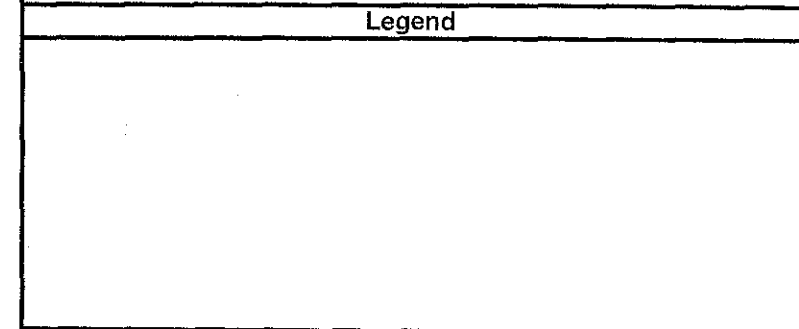

DOCUMENTATION OF FLOOD IMPACT SURVEY 2003

Village/Kelurahan/Desa : Kamal Muara
 District/Kecamatan : Penjaringan
 Region/Wilayah : North Jakarta
 River/River System : Cengkareng Drain / Pesanggrahan

Date of Survey : 15-02-2003
 Filled by : PT. MITRAPACIFIC CONSULINDO INTERNATIONAL

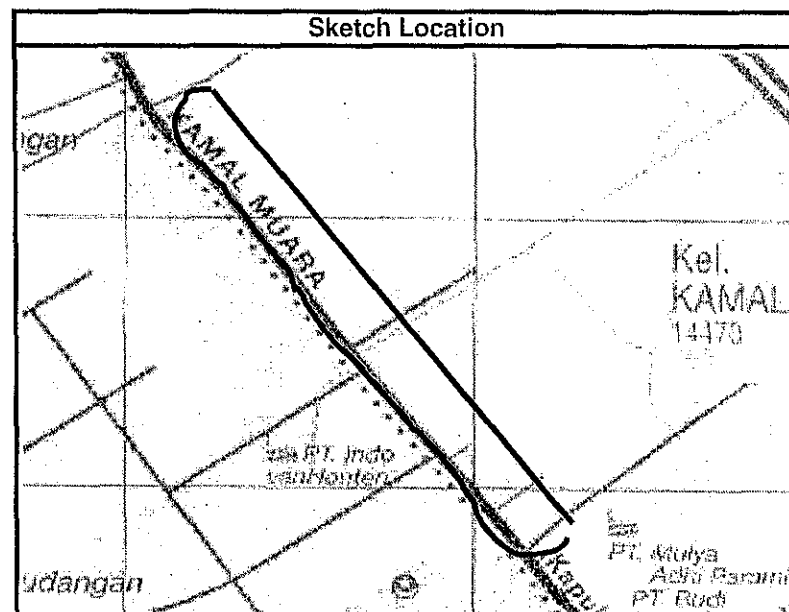
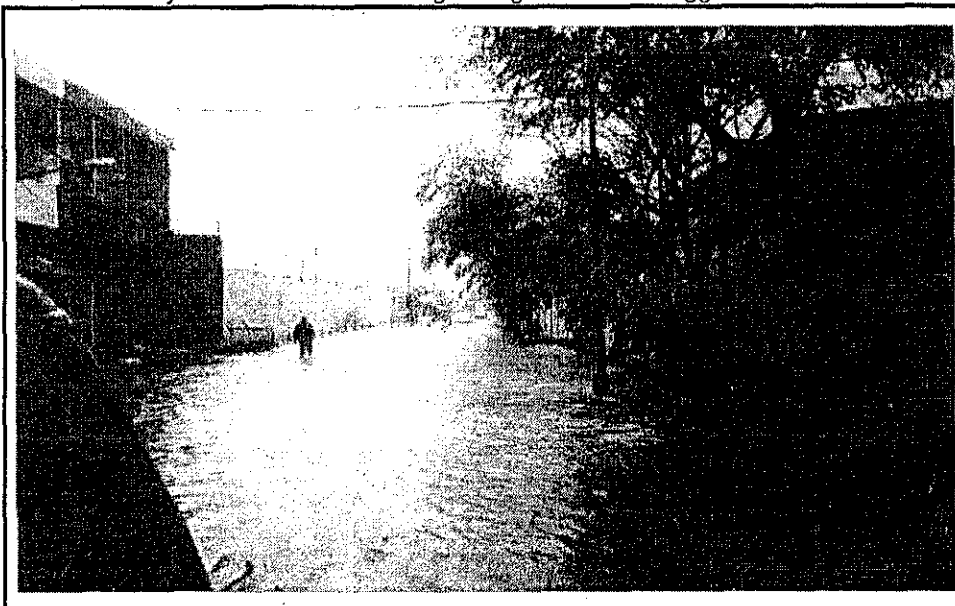

Legend

Remarks :

Condition of 2002 flood in this area :

- Inundation area is 1 Ha.
- Inundation depth is : min. 10 cm
max. 50 cm
- Flood duration is : min. 3 day
max. 30 day

Affected Population : 500

DOCUMENTATION OF FLOOD IMPACT SURVEY 2003

Village/Kelurahan/Desa : Pantai Hurip
District/Kecamatan : Babelan
Region/Wilayah : Bekasi District
River/River System : Kali Bekasi / Cikarang

Date of Survey : 20-02-2003
Filled by : PT. MITRAPACIFIC CONSULINDO INTERNATIONAL



Sketch Location

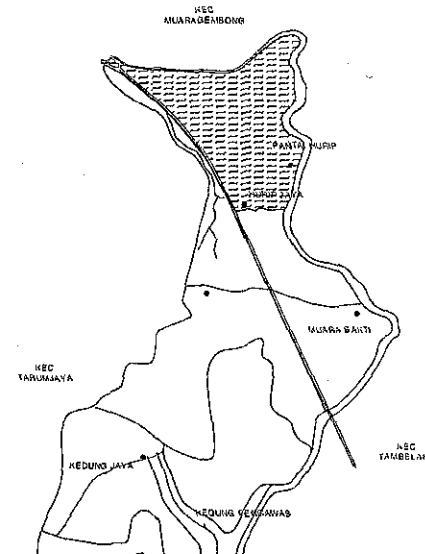

Legend

Remarks :

Condition of 2002 flood in this area :

- Inundation area is 551 Ha.
- Inundation depth is : min. 30 cm
max. 200 cm
- Flood duration is : min. 15 day
max. 60 day

Affected Population : 2263

DOCUMENTATION OF FLOOD IMPACT SURVEY 2003

Village/Kelurahan/Desa : Hurip Jaya
District/Kecamatan : Babelan
Region/Wilayah : Bekasi District
River/River System : Kali Bekasi / Cikarang

Date of Survey : 21-02-2003
Filled by : PT. MITRAPACIFIC CONSULINDO INTERNATIONAL

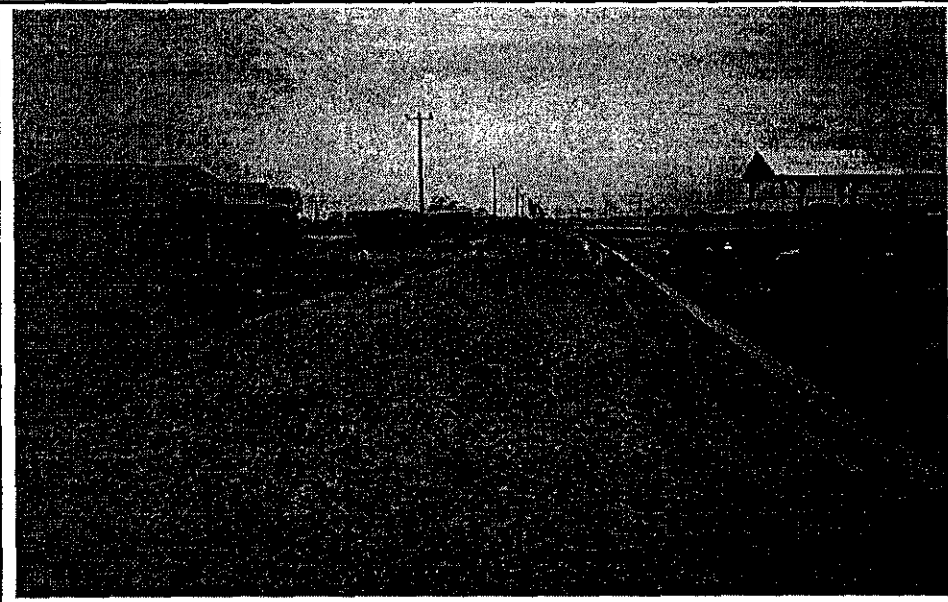

Sketch Location

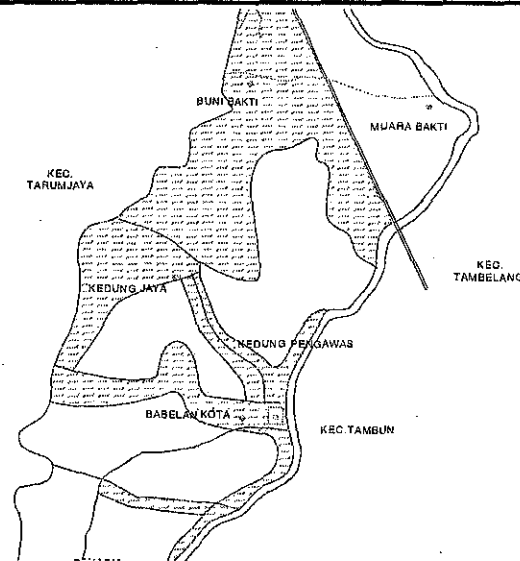

Legend

Remarks :

Condition of 2002 flood in this area :

- Inundation area is 1281 Ha.
- Inundation depth is : min. 10 cm
max. 50 cm
- Flood duration is : min. 15 day
max. 60 day

Affected Population : 2731

DOCUMENTATION OF FLOOD IMPACT SURVEY 2003

Village/Kelurahan/Desa : Sukadaya
 District/Kecamatan : Sukawangi
 Region/Wilayah : Bekasi District
 River/River System : Kali Bekasi / Cikarang

Date of Survey : 22-02-2003
 Filled by : PT. MITRAPACIFIC CONSULINDO INTERNATIONAL

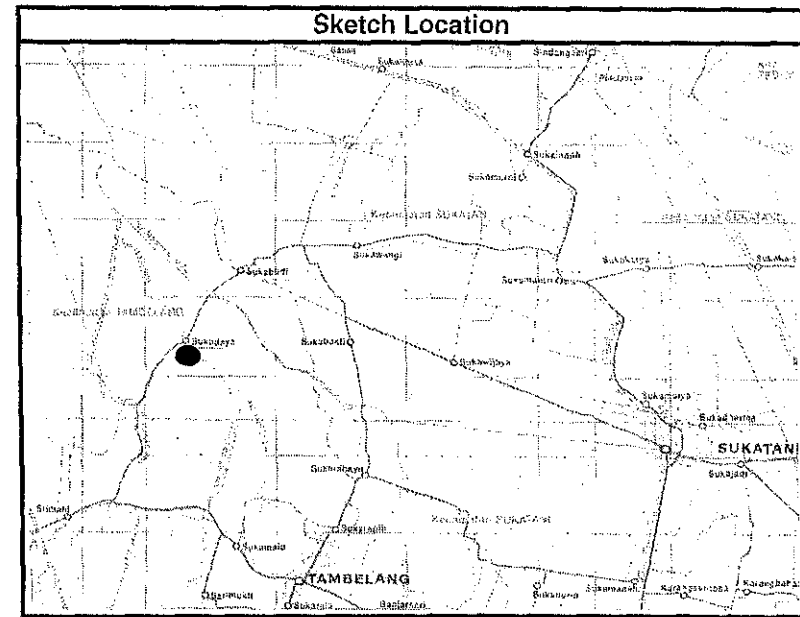

Sketch Location

Legend

Remarks :

Condition of 2002 flood in this area :

- Inundation area is 448.7 Ha.
- Inundation depth is : min. 10 cm
max. 100 cm
- Flood duration is : min. 7 day
max. 15 day

Affected Population : 472

DOCUMENTATION OF FLOOD IMPACT SURVEY 2003

Village/Kelurahan/Desa : Sukabakti
 District/Kecamatan : Tambelang
 Region/Wilayah : Bekasi District
 River/River System : Kali Bambu Kuning / Cikarang

Date of Survey : 24-02-2003
 Filled by : PT. MITRAPACIFIC CONSULINDO INTERNATIONAL



Sketch Location

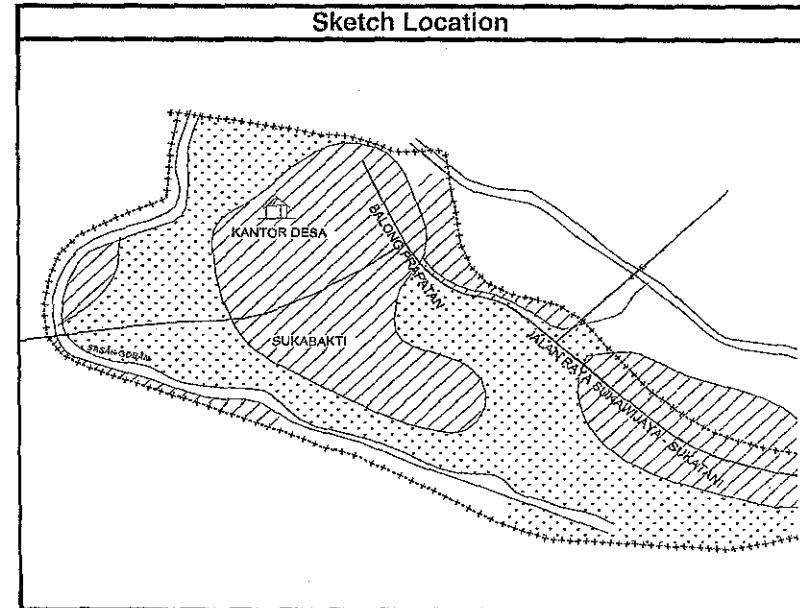

Legend

Remarks :

Condition of 2002 flood in this area :

- Inundation area is 136 Ha.
- Inundation depth is ; min. 30 cm
max. 100 cm
- Flood duration is : min. 14 day
max. 16 day

Affected Population : 575

DOCUMENTATION OF FLOOD IMPACT SURVEY 2003

Village/Kelurahan/Desa : Kranji
District/Kecamatan : Bekasi Barat
Region/Wilayah : Bekasi Municipality
River/River System : Saluran Bekasi Tengah / Cikarang

Date of Survey : 07-03-2003
Filled by : PT. MITRAPACIFIC CONSULINDO INTERNATIONAL

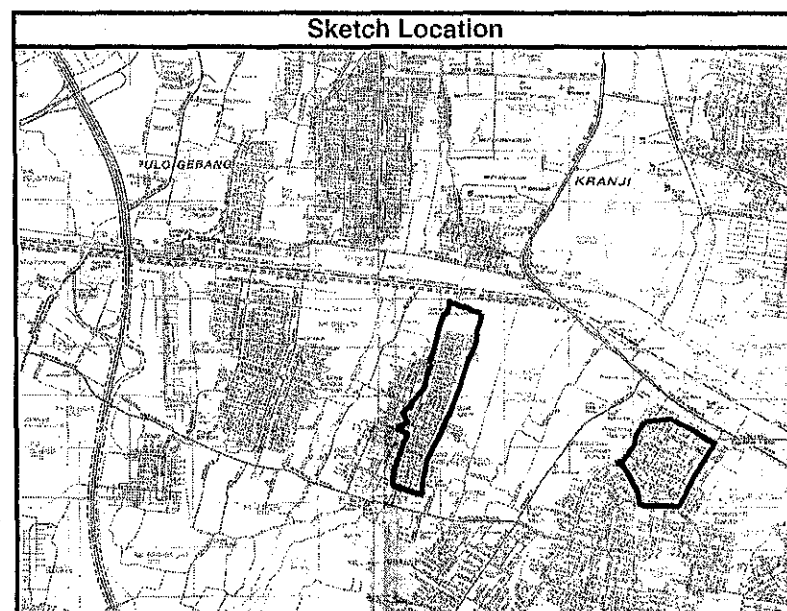

Legend

Remarks :

Condition of 2002 flood in this area :

- Inundation area is 38.1 Ha.
- Inundation depth is : min. 25 cm
max. 100 cm
- Flood duration is : min. 1 day
max. 7 day

Affected Population : 6615