

# **Chapter 5 Mining Right**

## Chapter 5 Mining Right

### 5-1 Mining Concessions at the Beginning of Survey, 2001

The Project area has been covered by an exploration license of DMRI (WPP) except several existing mining rights owned by several private companies. The major concessions were as follows.

Owner	Area	Commodity	Mining right	Appoved date
Miracle		Au	Exploration	1999/7/10
Budimas Manganis		Mn	Exploitation	1996/8/31
Fajar Mineralalami Int.		Au	Exploration	2000/12/29
Akur, KUD	92	Au	Exploration	1999/8/6
Aneka Tambang, PT	13,520	Au	Exploration	1999/6/1
Karya Makmur, Kop..	99	Au	Exploration	1999/8/6
Kerajinan Industri Belerang Raksa, Kop.	10	Sulfur	Exploitation	2002/1/6
Mega Budi Manganis, PT DH CV.Budimas Perdana	1,929	Mn	Exploitation	1996/8/31
Sejahtera Arjosari, KUD.	95	Au	Exploration	1999/8/6
Sinar Sejahtera, Kop.	96	Au	Exploration	1999/8/6
Timah Investasi Mineral, PT		Au	Exploration	1999/8/12

## 5-2 Mining Concessions as of February 2004

However at the beginning of the phase 3 survey most of the mining concessions have been terminated. Consequently, the only one mining right within Phase 3 geological survey area has been the WPP. Applications of the extensions of some parts of the original WPP were submitted to the local government office (Bupati office). The followings are the current status of WPP.

District(Kabupaten)	Area	Commodity	Mining right	Effective date
Tempursari (Lumajang)	66.91km <sup>2</sup>	Metalic mineral	Exploration	2004/10/13
Purwoharjo (Malang)	-	Metalic mineral	Exploration	-
Seweden (Blitar)	21.300km <sup>2</sup>	Metalic mineral	Exploration	2005/1/28
Prambon (Trenggalek)	13,700km <sup>2</sup>	Metalic mineral	Exploration	2004/8/22

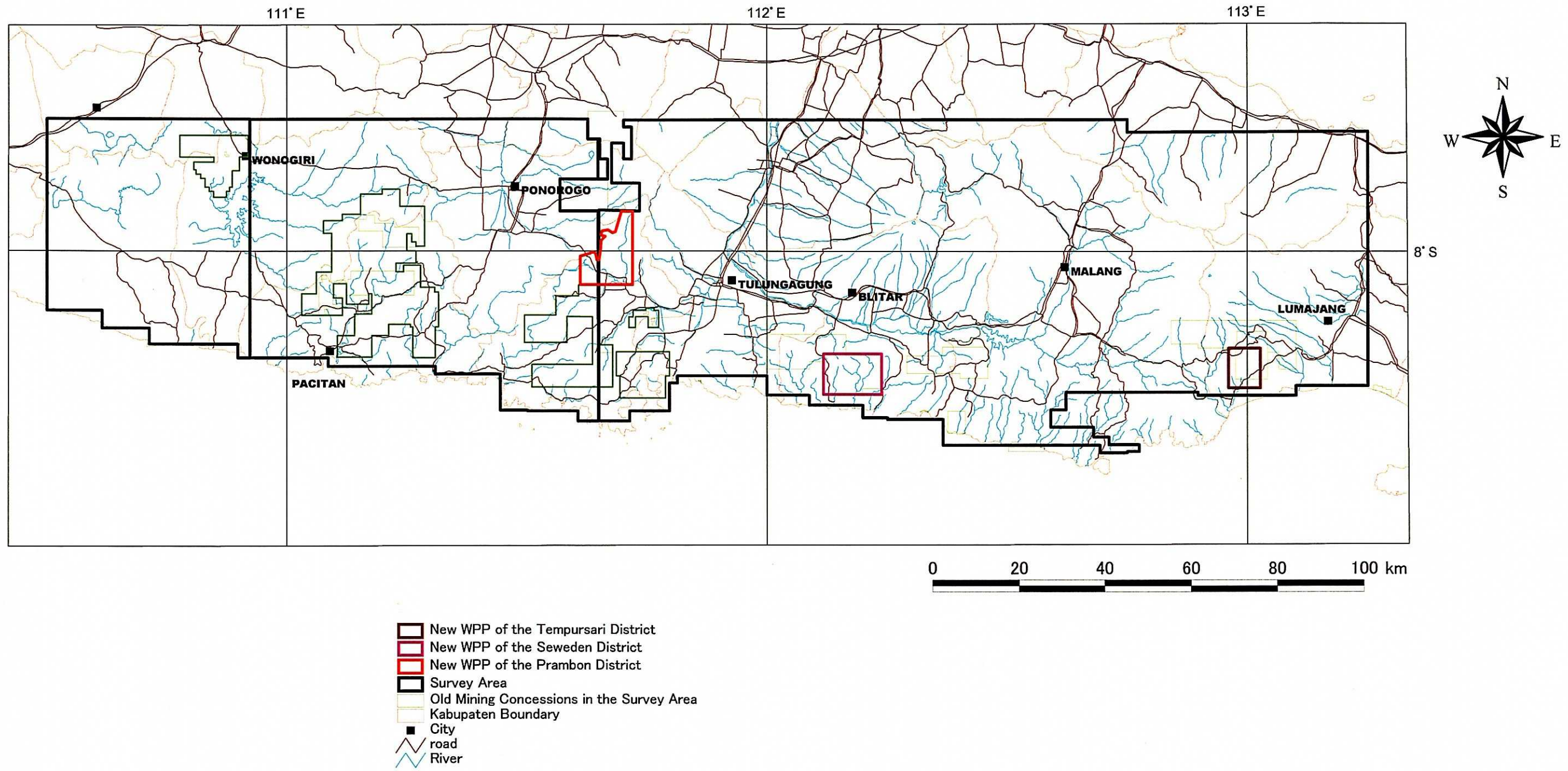

Fig.5-78 WPP and Other Mining Concessions in the Survey Area