

b. Secondary Schools

<u>Name</u>	<u>Address</u>
▪ Liceo de Calauan	Brgy. Silangan
▪ Dayap National High School	Brgy. Dayap
▪ Grace Christian School	Brgy. Lamot 2
▪ Greenville Academy	Brgy. Kanturan

Tax Related

21. Real Property Tax Administration

- **Description**

Real-property taxation involves three basic stages. First is the inventory of the tax base. Here, LGUs make actual field inspection and record specific characteristics and owners of parcels of real property located within a certain jurisdiction. Based on this information, LGUs prepare a schedule of current and fair market values of all types of real properties. The Provincial Sanggunian approves this schedule for application. Second, LGUs appraise each owner's real property on the basis of the schedule. Thereafter, LGUs assess the properties based on the assessment levels provided in the Local Government Code. Finally, LGUs compute owners' tax liabilities by applying the tax rate prescribed by the local Sanggunian. The LGUs then send notices of tax liabilities to property owners.

- **Procedures for filing Real Property Tax**

1. Secure a copy of any of the following:
 - Last year's payment receipt
 - Old assessment
 - Declaration of property
 - Property's TCT
2. Proceed to the local assessor for proper assessment.
Please take note of the following:
 - All arrears will be computed
 - Choose from the type of payments (Annual, Semi-annual, Quarterly)
 - Do not deal with fixers
3. Proceed to the local cashier for proper payment

22. Business Permits and Licensing

- **Description**

The business permit and licensing is one of the major tax collection functions of the Local Government Unit. The collection on business permits and licenses, being the primary source of the Municipality's income lay the benchmark from which the plans and programs is established. The tax computation is based on the gross annual income of a business entity on some other fees. A newly established business tax due computation is based on their capital outlay. They can choose from annual, semi-annual and quarterly payments of tax dues.

- **Procedures for securing Business Permit and License**

1. Secure a copy of the following:
 - Tax ID of the Business
 - Business Name Registration
 - Capital Outlay Statement
 - Floor Plan of the establishment
 - Number and size of signboards
 - Health Permit
2. Proceed to the business licensing section
Please take note of the following:
 - Choose from the type of payments (Annual, Semi-annual, Quarterly)
 - An inspector will go to your establishment for verification
 - Do not deal with fixers
3. Proceed to the local cashier for proper payment
4. Wait within three to four days present your O.R. to the business licensing section for the release of your permit

23. Community Tax

- **Description**

Community Tax or others calls this as residence certificate. This is usually used for documentation purposes. Any residence of the Municipality is required to secure this certificate yearly. The minimum fee is five pesos, if a person is working; an additional one peso for every 1,000 pesos of his gross annual income is added. This is secured during the first month of the year. Income generated from this are usually added to finance programs and projects of the Municipality.

- **Procedures for securing a Community Tax Certificate**
 1. Secure a copy of the following:
 - Individual Tax ID number
 - W2 from employer
 - Birth date
 2. Proceed to the business licensing section for assessment
 3. Proceed to the local cashier for proper payment and validation
 4. Your certificate will be released by the cashier

Civil Registry

24. Birth Certificates

- **Description**

Registration of live birth or birth certificate is a very important document needed by every citizen. This is usually a requirement for school, employment, marriage, passport and many other things. If authenticity can only be verified through the civil registrar. If you are born in this Municipality, you will have to secure this document from the Municipal civil registrar. They issue a certified true copy of this document, if your birth is indeed registered this application and payment of the fee.

- **Procedures for securing a Birth Certificate**

1. Secure an application from the Civil Registrar
Please be ready to supply the following information:
 - Your complete registered name
 - Birth date
 - Name of parents
 - Where you were born
2. Proceed to the local cashier for the payment of fees
3. Present your official receipt to the Civil Registrar along with your application
4. Come back within 2 days to get your certified true copy of your birth certificate

25. Marriage License

- **Description**

Every residence getting married needs to apply for a license to get married. This is a primary requirement of any church or civil court that will commence the marriage. Before you can secure a license, your name and that of your spouse to be will be posted on the Municipal Bulletin board. If there are no valid objections from local residence the license could be issued. Another requirement for you and your spouse to be is to attend a seminar on family planning from your local health center.

- **Procedures for securing a Marriage License**

1. Secure an application from the Civil Registrar
Please be ready to supply the following requirement:
 - Both of your Birth certificate
 - Parental consent if below 21 years old
2. Proceed to the local cashier for the payment of fees
3. Attend the family planning seminar at your local health center
4. Wait for three weeks to secure your license.

26. Death Certificate

- **Description**

Death is very sad thing that could happen to a member of a family. Securing a death certificate facilitates whatever benefits or inheritance you can get out of this sad occurrence. This legitimizes any transfer of properties or assets one could leave behind. This is also required should the spouse left behind wants to get married again.

- **Procedures for securing a Death Certificate**

1. Secure an application form from the Civil Registrar
2. Proceed to the local cashier for the payment of fees
3. Present your receipt and application form to the civil registrar
4. Wait for 2 days to secure the certificate.

Others

27. PHILIPPINE GEOTHERMAL, INC. (PGI)

Calauan, Laguna has a special zone for geothermal development. Barangay Limao is one of the communities within the Makling – Banahaw (Mak – Ban) Geothermal area. More than 600 kms. of land owned by National Power Corporation is located in said barangay.

The Mak – Ban field also straddles portions of the municipalities of Bay, Laguna and of Sto. Tomas, Batangas and parts of the Makiling Forest Reserve and of Mt. Banahaw Forest Reserve in Quezon province.

Philippine Geothermal Inc. has been operating the Mak – Ban Geothermal field since 1973, supplying steam to National Power Corporation (NPC) Power Plants.

The generating capacity has risen to 426 MW houses in six separate power stations within the geothermal field.

The Mak – Ban facility is essential in supporting 850,000 households based on an average monthly household consumption of 30 kwh on providing power to the equivalent of 12 industrial estates, each the size of Cavite Export Processing Zone.

(Source: Mak – Ban Land Use and Development Study, 1998)

28. HOUSING

Calauan is the site of one of the biggest housing projects of the National Housing Authority. The total project area of 107,2234 hectares in Barangays Dayap and Sto. Tomas is expected to generate 7250 residential lots.

The NHA – Calauan Housing Project, Site 1 located at Brgy. Dayap is ready for disposition to qualified beneficiaries of the municipality of Calauan and nearby municipalities. Packages with housing unit (Row House 24, Row House 30) and lots only (Social A – 40 sq.m., Social Lot B – 60 sq.m. and Economic Lot – 80 sq.m.) shall be disposed thru mortgage take-out with the Home Development Mutual Fund (HDMF) in accordance with the Memorandum of Agreement exacted by and among the NHA, HDMF and the municipalities of Calauan, Nagcarlan, Los Baños, Bay, Victoria and Pila, all in Laguna.

For interested government employees, the following requirements must be submitted to NHA personnel at Brgy. Dayap:

FOR GOVERNMENT EMPLOYEE:

- **For GSIS Housing Loan**
 1. Completely filled out application form
 2. Latest five (5) signed passport size photo, plus that of co – maker (if applicable)
 3. Certificate of employment stating the latest monthly salary and allowances, including exemptions under LOI-14 (certificate of no pending case)
 4. Original pay slips for the current and the past two months
 5. Policy contract
 6. Birth certificate
 7. Marriage contract (if married)
 8. Proof of billing address
 9. Community Tax Certificate
 10. Two (2) long folders with fasteners

- **For HDMF/Pag-ibig Housing Loan**
 1. Sworn Application to Purchase House and Lot
 2. 1 x 1 I.D. Pictures (5 copies)
 3. Certificate of Employment and Compensation (CEC) duly notarized
Xerox copy of the following:
 4. BIR stamped Income Tax Return with W2 and BIR Form 2316
 5. Community Tax Certificate
 6. Birth Certificate (if single)
 7. Marriage Contract (if married)
 8. Proof of Billing Address (Electric, Water, Telephone, etc.)
 9. Pay slips for the last two months (borrower and spouse, certified true copy)
 10. Pag-ibig Premium Contribution Payment's Certification (for the last 24 months-original)
 11. Two (2) long folders with fasteners

- **For Self – Employed:**
 1. Sworn Application to Purchase House and Lot
 2. 1 x 1 I.D. Pictures (5 copies)
 3. BIR stamped Income Tax Return with W2 and BIR Form 2316
Xerox copy of the following:
 4. Birth Certificate (if single)
 5. Community Tax Certificate
 6. Marriage Contract (if married)
 7. DTI/Mayor's Permit (if registered)
 8. Proof of Billing Address (Electric, Water, Telephone, etc.)
 9. Proof of Pag-ibig Membership
 10. Pag-ibig Premium Contribution Payment's Certification (for the last 24 months-original)
 11. Two (2) long folders with fasteners

29. LAGUNA LAKE DEVELOPMENT AUTHORITY (LLDA)

The Community Affairs Division of the Laguna Lake Development Authority (LLDA) is located at Km. 70, Barangay Bangyas, Calauan, Laguna. LLDA is a quasi-government agency with regulatory and proprietary functions including environmental protection and jurisdiction over surface waters of the Laguna de Bay Basin. It is under the administrative supervision of the Department of Environment and Natural Resources.

30. SPORTS AND RECREATION

- MAYOR'S Cup "Summer Basketball Tournament" and "Volleyball Tournament"
- Beautification of town plaza

TOURISM PAGE

What we Offer

1. Nature's Wonders

A. Hidden Valley Springs

Barangay Limao
Calauan, Laguna

Tel. Nos.: (02) 9697 - 1011464
(02) 840 - 4112 to 14

Hidden Valley Springs is located in Barangay Limao, Calauan, Laguna. It is about 78 kms. from Metro Manila via Maharlika Highway. The attractions in the 49 has. resort include the natural pools with warm, cold or soda water, giant trees, ferns and wild orchids. It has 36 luxury cottages with private indoor garden, a restaurant pavilion that can accommodate at least 200 people, a helicopter pad and acres of virgin forests.

**Table No. 5
HIDDEN VALLEY SPRINGS**

OVERNIGHT PACKAGE	HOLIDAYS/ WEEKENDS (FRI - SUN)	WEEKDAYS (MON - THU)
CASITA REGULAR (MAX 4 PAX)		
Single Occupancy	P 5,356.80	P 4,029.74
Double Occupancy	8,225.40	6,566.56
Extra Adult	2,897.20	2,897.20
Child (5 - 10 yrs. old)	1,448.60	1,448.60
COTTAGE REGULAR (MAX 6 PAX)		
Double Occupancy	P 8,797.40	P 6,909.76
Extra Adult	2,897.20	2,897.20
Child (5 - 10 yrs. old)	1,448.60	1,448.60
CASITA DE LUXE (MAX 2 PAX)		
Single Occupancy	P 6,020.30	P 4,427.85
Double Occupancy	9,054.80	7,064.40
COTTAGE DE LUXE (MAX 6 PAX)		
Double Occupancy	P 9,741.20	P 7,476.04
Extra Adult	3,068.80	3,068.80
Child (5 - 10 yrs. old)	1,534.40	1,534.40
Includes: Welcome drinks, Buffet lunch, PM snack Buffet dinner, full breakfast, regular or de luxe room accommodation with full amenities and use of resort facilities.		
DAY TRIP RATE PER PERSON	HOLIDAYS/ WEEKENDS (FRI - SUN)	WEEKDAYS (MON - THU)

ADULT	P 1,600.00	P 1,400.00
Child (5 - 10 yrs. old)	800.00	700.00
Below 4 yrs. Old FREE		
Includes: Welcome drinks, Buffet lunch, PM snack and use of resort facilities.		

B. Lucidel Fishing Resort and Restaurant

Barangay Bangyas
Calauan, Laguna

Contact Person: Ms. Lucina Villegas

Tel. No.: (049) 568 - 0039

- Restaurant with videoke bar
- Function Hall
 - can accommodate 300 persons
 - P 10,000 - 5 hrs (for venue only)
 - Free use of hall if food is ordered
- Cottages (8)
 - can accommodate 10 persons/cottage
- open pavillon
 - can accommodate 48 persons
 - floating Kubo

- Rooms (aircon with TV)
 - for 6, 8, 10 persons – (single – P1,000; 6 pax – P1,600; 8 pax – P1,800; 10 pax – 2,000)
 - single occupancy – (single – P1,000)
- Fishing
 - rod rental – P50/hr.
- Swimming pools (day and overnight swimming)
 - Adult – (day – P50/head; overnight – P100/head)
 - Child – (day – P40/head; overnight – P80/head)

C. Calumbahin Resort

Buncayo Subd.
Barangay Prinza
Calauan, Laguna
Contact Person: Coun. Nady Maligalig
Tel. No.: (049) 248 – 2135

- Swimming pool
 - one pool (Adult – P40/day)
 - one pool (Children – P50/day)
- 2 Rooms – aircon
- Exclusive rental for use of resort and facilities (whole day) – Rate: P7,000

D. Junnits' Resort

Barangay Lamot I
Calauan, Laguna
Contact Person: Ms. Marcianita Taningco
Tel. No.: (049) 248 – 3357
Area: 750 sq.m.

- Swimming pool
 - Adult (one pool) minimum of 20 pax – P1,500
 - Children (one pool) maximum of 20 pax – P2,000
- Pavilion/Gazebo – function hall (P3,000 – rent)
- Private rooms
 - one aircon (P750 – whole day or overnight)
 - one non – aircon (P500 – whole day or overnight)

E. Majgell Resort

Buncayo Subd.
Barangay Prinza
Calauan, Laguna
Contact Person: Ms. Luz Petrasanta
Tel. No.: (049) 248 – 2107
Area: 320 sq.m.

- Swimming pool
 - Adult (one pool) – P2,000 swimming alone; P4,000 including room
 - Children (one pool) – P3,500 whole day or overnight; 6:00 A.M. to 6:00 P.M.
- Rent
 - P2,000 (use of swimming pool only); 9 meters length, 4.5 meters width, 5 ft 3 inches deep
 - P3,500 – P4,000 (accommodation-3 rooms- with full use of amenities and facilities); 2 meters length, 1 meter width, 2 ft deep
- Rooms (air-conditioned)
 - One room for 10 persons = P2,000 (overnight)
 - Two rooms – 6 persons/room = P1,500/room (whole day or overnight)
- Rental of resort (exclusive) for parties, weddings, etc. (5 hours)
 - P4,000 – P4,500
 - P7,000 (includes services of waiters)
- Roof Top (open)
 - Can accommodate 30 persons

2. Fine Cuisine

A. Lucidel Fishing Resort and Restaurant

Barangay Bangyas
Calauan, Laguna
Contact Person: Ms. Lucina Villegas or Ms. Malen Pacion
Tel. No.: (049) 568 – 0039

B. FAST FOOD

- Big Mak

- | | |
|-----------|--------------|
| Location: | G. Medel St. |
| Tel. No.: | (049) |
- **Dunkin Donut**

Location:	J.P. Rizal St.
Address:	
Tel. No.:	(049) 561 – 2418
 - **Franks n' Burger**

Location:	J.P. Rizal St.
Tel. No.:	(049)
 - **Wood Bridge Pizza**

Location:	M. Vda. de Soriano St.
Tel. No.:	(049) 248 - 2238

3. Accommodations

A. Hidden Valley Springs

Barangay Limao
Calauan, Laguna
Tel. Nos.: (02) 9697 – 1011464
(02) 840 – 4112 to 14

B. Lucidel Fishing Resort and Restaurant

Barangay Bangyas
Calauan, Laguna
Contact Person: Ms. Lucina Villegas
Tel. No.: (049) 568 – 0039

C. Calumbahin Resort

Buncayo Subd.
Barangay Prinza
Calauan, Laguna
Contact Person: Coun. Nady Maligalig
Tel. No.: (049) 248 – 2135

D. Majgell Resort

Buncayo Subd.
Barangay Prinza
Calauan, Laguna
Contact Person: Ms. Luz M. Petrasanta
Tel. No.: (049) 248 – 2107

E. Junnits' Resort

Barangay Lamot I
Calauan, Laguna
Contact Person: Ms. Marcianita Taningco
Tel. No.: (049) 248 – 3357

F. Center for Rural Technology Development (CRTD)

In 1979, Philippine Business for Social Progress (PBSP) established the **Center for Rural Technology Development** (CRTD) in Calauan, Laguna to serve as a laboratory for testing, validating and disseminating technologies appropriate for lowland farming.

CRTD has, since, developed farming systems designed to optimize the use of land-providing ample yield so that farmers' economic well-being can be improved. CRTD has developed the BUKHAY ("Bukid ng Buhay" or Farm of Life) farming system, which involves farm diversification to increase incomes.

As the technology and development dissemination arm of PBSP, CRTD develops appropriate agri-based technologies that have been identified as critical to the implementation of PBSP's Area Resource Management (ARM) program in 13 provinces across the country. Specifically, CRTD identifies appropriate product mixes for a given area to optimize the use of farmlands. At present, the Center is testing and commercializing various modules in its Appropriate Technology Farm (ATF). It also conducts commodity testing of high value crops and off-season vegetables.

As technologies are proven to be economically viable, CRTD disseminates these to farmers at the Training Center in Laguna, and in the various areas where PBSP operates. Technology manuals and training courses are also developed.

Rationale

CRTD maintains a training center in Brgy. San Isidro, Calauan, Laguna that serves as a venue for in-house seminars and trainings of the Foundation staff and for other interested institutions or groups.

Description

The CRTD training center has a conference hall that can accommodate 75 persons, five function rooms, dormitories, and audio-visual equipment and training facilities.

The Center has the following facilities:

I. Conference room

- P1,200/9 hours (air-conditioned; P150/hr in excess of 9 hours);
- P600/9 hours (non-air-conditioned; P75/hr in excess of 9 hours)

II. Board and Lodging

- P120/person/day
- Board – P300/person/day (5 meals)
- Lodging – P120/person/day

All meals are taken in the dining hall and will not be served in the function/conference rooms.

III. Use of Equipment

- Television
- Betamax play
- Slide Projector
- Overhead Projector
- Karaoke with microphone
- Computer
- Printer

Rental fee: P75/hour/equipment

Note: Price rates are subject to change without further notice.

G. LAGUNA TRAINING CENTER

The Laguna Training Center, A PROJECT OF THE provincial Government of Laguna, was established in 1999 in Barangay Balayhangin, Calauan, Laguna. The center aims to improve the standard of living of the residents of Calauan and nearby municipalities by offering training for the following courses:

- Basic Computer Course
- Baking
- Food Processing and Preservation
- Industrial Sewing Machine Operation
- Dressmaking
- Tailoring
- Quilting
- Curtain Making
- Refrigeration and Air-conditioning Mechanics
- Candle Making

The training at the Laguna Training Center is free (no registration fee, no entrance fee, no training fee) except for the materials needed for the training, which will be brought by the trainees. The finished products (if any) will be brought home by the trainees.

For interested applicants, the following documents must be submitted to the training center:

- Barangay Clearance
- Cedula
- Medical Certificate
- 2 pcs. 1x1 I.D. Picture

For details, contact: Ms. Cherelyne C. Banzuela
Center Manager -
Laguna Training Center
Bagong Pook, Brgy. Balayhangin
Calauan, Laguna
Tel. No.: (049) 248 – 2144

H. NATIONAL DAIRY AUTHORITY (NDA)

Calauan is the site of a Dairy Processing Plant, to accelerate the development of the local dairy industry in Laguna, a joint Memorandum of Agreement between the Provincial Government of Laguna and the National Dairy Authority (NDA) and the *Katipunan ng Kooperatiba ng Maggagatas, Inc. (KKMI)* was signed in 2002 for the construction of a dairy processing plant in the Provincial Nursery in Barangay Lamot II, Calauan, Laguna.

The NDA, a government owned and controlled corporation is extending financial assistance for the construction of the facility and would extend technical supervision and monitoring of the plant.

The KKMI, a duly registered cooperative shall be responsible of the day-to-day operations and maintenance of the plant.

The provincial government allowed the utilization of the 2000 sq.m. area of the provincial nursery as plant site.

At present, construction is on – going. The said facility would be a big help to the dairy farmers of Calauan and other farmers of the province.

4. Events (beauty pageants, etc.)

<u>Municipality of Calauan</u>	<u>Date</u>	<u>Event</u>
	May 15	Town Fiesta
	May 11 – 15	Calauan "Pinya" Festival <ul style="list-style-type: none"> - Search for Best School Garden - Search for Most Productive Barangay - Search for Model Farmer - Cleanest and Greenest Barangay - AgriSports - Search for Model Garden - Free Seminar to Farmers - Trade Fair and Exhibits - Mardi Gras - Parade of Floats - Binibining Calauan
	November 30	Grand Lighting Ceremony to celebrate the Christmas Season
<u>Barangay</u>	<u>Date</u>	<u>Event</u>
Balayhangin	June 13	Barangay Fiesta
Bangyas	June 30	Barangay Fiesta
Dayap	June 24	Barangay Fiesta
Hanggan	June 3	Barangay Fiesta
Imok	October 24	Barangay Fiesta
Lamot I	May 15	Barangay Fiesta
Lamot II	October 7	Barangay Fiesta
Limao	May 15	Barangay Fiesta
Mabacan	June 21	Barangay Fiesta
Masiit	May 29	Barangay Fiesta
Paliparan	May 30	Barangay Fiesta
Perez	May 1	Barangay Fiesta
Kanluran (Poblacion)	May 15	Barangay Fiesta
Silangan (Poblacion)	May 15	Barangay Fiesta
Prinza	May 15	Barangay Fiesta
San Isidro	May 15	Barangay Fiesta
Sto. Tomas	January 6	Barangay Fiesta

How to get here

1. From other countries

Travel from country of origin to NAIA.

2. From Manila

<u>Bus Company</u>	<u>Terminals</u>	<u>Trips to Blank (several trips/day)</u>
• HM Transport	LRT – Buendia & EDSA Cubao	LRT Buendia – Sta. Cruz, Laguna route
• Tritran	LRT – Buendia & EDSA Cubao	LRT Buendia – Sta. Cruz, Laguna route
• Laguna Transit	LRT – Buendia & EDSA Cubao	LRT Buendia – Sta. Cruz, Laguna route
• Green Star	LRT – Buendia & EDSA Cubao	LRT Buendia – Sta. Cruz, Laguna route
• St. Rose	EDSA, Cubao	EDSA Cubao – Sta. Cruz, Laguna route

- Get off/alight at Bay, Laguna
 - Ride a jeepney (route to San Pablo City)
 - Alight at Calauan town proper
- Landmark: pineapple structure at the center of the town plaza

3. Getting Around

The Poblacion or town proper is connected by road system that connects the Municipality to Sta. Cruz, to San Pablo City, to adjacent Bay and Nagcarlan, all in the province of Laguna

Calauan is accessible by land transportation only.

Travel within the town proper is usually by tricycle. Traveling to different points of destination in the municipality is by public utility transport like jeepneys.

Public utility jeepneys are located:

- along L. Geirosa Ave. (for those going to Barangays Sto. Tomas and Dayap – minimum fare is P4.00)
- along G. Medel St. (for those going to Barangay Perez – minimum fare is P8.00)

Tricycles are located along the Calauan Public Market, Rizal Ave., A. Alvela St. – minimum fare is P4.00)

There are three major jeepney routes: the Calauan – San Pablo route, Calauan – Sta. Cruz route and the Calauan – Calamba route.

A bus liner (HM Transport) stationed near the town plaza leaves for Cubao, Manila at 5:00 A.M. daily.

Information Centers

1. Tourism Administration

- **Mayor's Office**
Municipal Hall
Barangay Silangan
Calauan, Laguna
Tel. No.: (049) 568 – 0012
Telefax No.: (049) 568 – 0011

- **SB Committee on Tourism**
Sangguniang Bayan Office
Municipal Hall
Barangay Silangan
Calauan, Laguna
Tel. No.: (049) 568 – 0015

Developments

1. Development Plans

- MUNICIPAL ORDINANCE NO. 05 – 2002
DATED June 17, 2002
An ordinance institutionalizing the Calauan "Pinya" Festival

The said festival shall be known as the CALAUAN "PINYA" FESTIVAL and the date designated shall be the second week of May.

The President of the Municipal Tourism Council is designated as the Secretary of the Festival under Section 4 of the ordinance.

And the following features shall be included in the Festival:

- A. Search for Best School Garden
- B. Search for Most Productive Barangay
- C. Search for Model Farmer
- D. Cleanest and Greenest Barangay
- E. Agri-Sports
- F. Search for Model Garden
- G. Free Seminar to Farmers
- H. Trade Fair and Exhibits
- I. Mardi Gras
- J. Parade of Floats
- K. Binibining Calauan

INVESTMENTS PAGE

Business Profile

1. Business Community

The central business district (CBD) is situated in the heart of the Poblacion area specifically along the intersection of Barangay Kanluran and Barangay Silangan. Most of the commercial activities are concentrated in these areas alongside with the Public Market.

Construction of business establishments are on - going in the declared commercial areas in Barangay Masiit specifically on areas along the Calauan - Bay provincial road about two lots depth on both sides extending about 900 meters northwards from the urban core/CBD boundaries.

Based on the records of the Business and License Division of the Municipal Government, there is a total of 406 registered commercial establishments as of December 2002 of these, 77% are engaged in wholesale/retail trade, 18.2% render business and personal services, 1.5% are into manufacturing and 3% comprise financial institutions.

2. Products

There are two (2) furniture makers/shops: Cabinex of Mr. Jose "PepeP Martinez in Barangay San Isidro and Calauan Furniture Shop of Mr. Jose Mailgalig of Marfori Ave., Calauan, Laguna. Home made candies such as macapuno, ube, and merengue are produced in the municipality. Among the popular are Mayolyn's Candy in Barangay San Isidro, Len len's Candy in Barangay Sto. Tomas and Lamot I tel no. (049) 248-3235 and Nady's Candy Products at Barangay Prinza tel no. (049) 248-2135.

Calauan is predominantly agricultural. Rice and coconut are among the major crops grown. Fresh fruits such as pineapple, rambutan and lanzones (seasonal) are available in the public market and along the roads.

Ornamental plants are grown and are available for sale along the national highway in Barangay Hanggan and Barangay Bangyas.

On Agriculture

1. Fish Repository and Fishing or others

The municipality has no inland body of water and is not located along coastal area. However, around _____ residents grow tilapia fingerlings in fishponds, the fingerlings are marketed/transported to Talisay, Batangas and Bulacan.

2. Fruits & Vegetables Stations, etc.

The Sangguniang Panlalawigan of Laguna has approved construction of a Trading post/center in Barangay Lamot II. The site of the proposed project is the Provincial Nursery.

The trading post/center will serve as stations for vegetables and high value commercial crops grown in Calauan and nearby municipalities.

FUNDING PAGE

Types

Local Banks

1. Luzon Development Bank (Calauan, Laguna)

Address: L. Geirosa Ave.,
Calauan, Laguna

Tel. No.: (049) 568 – 0029

Services offered:

- Savings deposit
 - Regular Savings
 - Business Savings
- Time Deposit
- Checking Account
- Loans
 - Commercial loans/Commercial Purposes
 - Industrial loans/Small and medium scale industries
 - Agricultural loans/Agricultural Purposes
 - Consumption loans/Personal loans
 - Micro finance loans – Unsecured group business loan
- Other Services
- Western Union Money Transfer
- Laguna Water District Collecting Agent

2. Rural Bank of Calauan, Inc.

Address: J.P. Rizal St.,
Calauan, Laguna

Tel. No.: (049) 568 – 0022

Services offered:

- Savings deposit
- Time deposit
- Loans
 - Agricultural loans/agricultural purposes
 - Consumption loan/personal loans

- **BANKS ARE OPEN FROM MONDAY TO FRIDAY AT 9:00 A.M. TO 3:00 P.M.**

OTHER FUNDINGS

1. Cebuana Lhuillier Pawnshop

Address:
Tel. No.: (049) 568 – 0050

2. Calaba Pawnshop

Address: L. Geirosa Ave.
Calauan, Laguna
Tel. No.: (049)

3. Agencia Palaweña

Address: Brgy. Kanluran
Calauan, Laguna
Tel. No.: (049) 568 – 0052

4. Jacas Pawnshop

Address: Brgy. Prinza
Calauan, Laguna
Tel. No.: (049) 248 – 3189

5. M. Taningco Pawnshop

Address: Brgy. Silangan
Calauan, Laguna
Tel. No.: (049) 568 – 0009

A. COMPOST HARVEST RECORD

Date Harvested	(Kg.)		
	A	B	C
1. February 2000	354		
2. April 2002	350	350	
3. November 2002	345	352	350
4. December 2002	346	354	
5. January 9, 2003 A	349		
January 25, 2003 B		284	
6. February 15	414		
7. April 2003 (March set-up)	300	300	300
8.			
9.			
10.			
11.			
12.			
13.			
14.			
15.			
16.			

B. TEMPERATURE RECORD

Date / Setting	Temperature (°C)					
	Set A.	Set B.	Set C.			
1. January 13, 2002	30					
January 17	64					
January 21	64					
January 25	60					
January 29	54					
February 2	50					
February 6	47					
February 10	42					
February 14	38					
2. March 4	30	30				
March 8	70	68				
March 8	66	66				
March 16	60	60				
March 20	56	56				
March 24	48	45				
March 28	40	38				
April 1	36	34				
April 5	33	31				
3. October 18, 2002	30	30	30			
October 22	72	76	68			
October 26	68	70	64			
October 30	64	66	60			
November 3, 2002	58	58	55			
November 7	54	50	44			
November 11	42	40	36			
November 15	36	35	34			
November 19	33	32	30			
4. November 21, 2002	30	30				
November 25	68	70				
November 29	66	68				
December 3, 2002	64	64				
December 7	62	60				
December 11	48	58				
December 15	46	44				
December 19	40	42				
December 23	35	33				

5. December 7, 2002 (A)	30		
December 11	64		
December 15	68		
December 19	52		
December 23	48		
December 28	46		
January 2, 2003	46		
January 6	38		
January 9	32		
December 21 (B)	30		
December 24	66		
December 29	68		
January 3, 2002	62		
January 6	68		
January 9	66		
January 13	52		
January 17	56		
January 21	52		
January 25	48		
6. January 9, 2003	30		
January 13	70		
January 17	66		
January 21	66		
January 25	59		
January 29	60		
February 2, 2003	54		
February 6	50		
February 10	50		
February 14	48		
7. March 1 / March 4/March 11	30	30	30
March 5 / March 8/March 15	72	70	
March 9 / March 12/March 19	64	68	
March 13 / March 16/March 23	62		
March 17 / March 20/March 27			
March 21 / March 24/March 31			
March 25 / March 28/April 4			
March 29 / April 1/April 8			
April 2 / April 5/April 12			
April 6 / April 9/April 16			

RICE FARMER-COOPERATORS PROFILE

For rice farms, initial application of Sasakami Organic Fertilizer (SOF) was done during the wet season (June/July-October/November 2002) planting/cropping and this was continued during the dry season ((December 2002/January-April/May 2003) planting/cropping. For the first 5 cooperators, rate of SOF application was done gradually for the two cropping seasons while for the 6th cooperator (the newest cooperator who planted just this January 30, 2003), the full/total requirement was applied based on its ratio to the 5 tons of compost required per hectare. Immediate changes observed are as follows: leaves are greener and wider, plants are higher and healthier and grows faster, there are more roots and tillers, and soil is loose than before as compared to those paddies without the SOF. Agronomic characteristics like plant height, number of tillers and number of leaves are being collected every ten days. In addition to these, number of panicles, length of panicles, no. of spikelets per panicle and other characteristics will be taken/collected to see the effect of SOF in increasing the yield.

The following are the rice farmer-cooperators for the trials on Sasakami Organic Fertilizer:

1. Fernando Malitic (r1)

The total area of the paddy applied with SOF is 422 sq. meters. Before the application of SOF average yield during the wet season for the area was 200 kg and 242.5 kg for the dry season. The rate of first application was 50 kg and 85 kg for the next cropping. The area requires a total of 211, thus still needs 76 kg of SOF for the next cropping.

2. Wilfredo Marasigan (r2)

The total area of the paddy applied with SOF is 672 sq. meters. Before the application of SOF average yield during the wet season for the area was 300 kg and 400 kg for the dry season. The rate of first application was 100 kg and 168 kg for the next cropping. The area requires a total of 336, thus still needs 68 kg of SOF for the next cropping.

3. Ruben David (r3)

The total area of the paddy applied with SOF is 798 sq. meters. Before the application of SOF average yield during the wet season for the area was 400 kg and 525 kg for the dry season. The rate of first application was 120 kg and 190 kg for the next cropping. The area requires a total of 399, thus still needs 89 kg of SOF for the next cropping.

4. Roberto Gonzales (r4)

The total area of the paddy applied with SOF is 801 sq. meters. Before the application of SOF average yield during the wet season for the area was 400 kg and 500 kg for the dry season. The rate of first application was 100 kg and 150 kg for the next cropping. The area requires a total of 401, thus still needs 151 kg of SOF for the next cropping.

5. Reynaldo Alcantara (r5)

The total area of the paddy applied with SOF is 1160 sq. meters. Before the application of SOF average yield during the wet season for the area was 600 kg and 700 kg for the dry season. The rate of first application was 110 kg and 200 kg for the next cropping. The area requires a total of 580, thus still needs 270 kg of SOF for the next cropping.

6. Juanito Soriano (r6)

The total area of the paddy applied with SOF is 619 sq. meters. Before the application of SOF average yield during the wet season for the area was 300 kg and 400 kg for the dry season. The total requirement of 310 kg was applied in this area.

Summary Table

Farmer Cooperator	Barangay	Area (m ²)	Ave. Yield (MT/ha) Wet Season	Ave. Yield (MT/ha) Dry Season	RATE OF APPLICATION (Kg)				
					Wet Season	Dry Season	Total Applied	Total Require- ment	Total volume needed to meet the requirement
Fernando Malitic	Masiit	422	5.95	6.24	50	85	135	211	76
Wilfredo Marasigan	Masiit	672	5.95	6.22	100	168	268	336	68
Ruben David	Lamot I	798	5.17	6.03	120	190	310	399	89
Roberto Gonzales	Dayap	801	4.74	5.75	100	150	250	401	151
Reynaldo Alcantara	Bangyas	1160	4.46	5.95	110	200	310	580	270
Juanito Soriano	Dayap	619	4.85	5.95		310	310	310	0
Total	6	4472	5.19	6.02	480	1103	1583	2237	654

SASAKAMI ORGANIC FERTILIZER TRIALS

Average Plant Height

Height (cm) Replicates	Jan.		Feb.			Mar.			Apr.			May		
	14	24	3	13	24	7	17	*27	7	*16	25	5	15	25
F. Malitic														
With	45	52	58	78	72	99								
Without	38	40	52	56	75	75								
W. Marasigan														
With	39	52	84	88	81	85								
Without	34	50	57	67	67	76								
R. David														
With	22	38	59	62	75	76								
Without	22	33	48	57	62	73								
R. Gonzales														
With	40	51	61	74	86	88								
Without	38	43	56	72	76	78								
R. Alcantara														
With	23	31	50	57	66	71								
Without	21	25	52	56	57	68								
J. Soriano														
With	-	-	-	21	32	42								
Without	-	-	-	21	21	39								

* reminder for yield sampling

Average Number of Tillers														
Ave. # of Tillers	Jan.		Feb.			Mar.			Apr.			May		
Replicates	14	24	3	13	24	7	17	*27	7	*16	25	5	15	25
F. Malitic														
With	25	34	40	31	33	27								
Without	26	42	52	35	36	51								
W. Marasigan														
With	10	12	26	39	19	17								
Without	11	11	14	17	36	27								
R. David														
With	14	18	42	37	31	26								
Without	14	11	32	41	21	27								
R. Gonzales														
With	30	47	46	44	45	39								
Without	15	18	33	41	37	30								
R. Alcantara														
With	10	12	52	59	34	37								
Without	13	10	42	43	36	33								
J. Soriano														
With	-	-	-	-	20	35								
Without	-	-	-	-	19	32								

Average Number of Leaves														
Ave. # of Leaves	Jan.		Feb.			Mar.			Apr.			May		
Replicates	14	24	3	13	24	7	17	*27	7	*16	25	5	15	25
F. Malitic														
With	4	4	4	5	5	5								
Without	3	4	4	5	4	4								
W. Marasigan														
With	4	3	5	4	5	5								
Without	3	3	3	4	4	4								
R. David														
With	3 ⁴	3	4	5	5	5								
Without	3	3	3	3	4	4								
R. Gonzales														
With	3	3	4	4	5	4								
Without	3	3	3	4	4	4								
R. Alcantara														
With	3	3	4	4	5	5								
Without	3	3	4	4	4	4								
J. Soriano														
With	-	-	-	-	3	3								
Without	-	-	-	-	3	3								

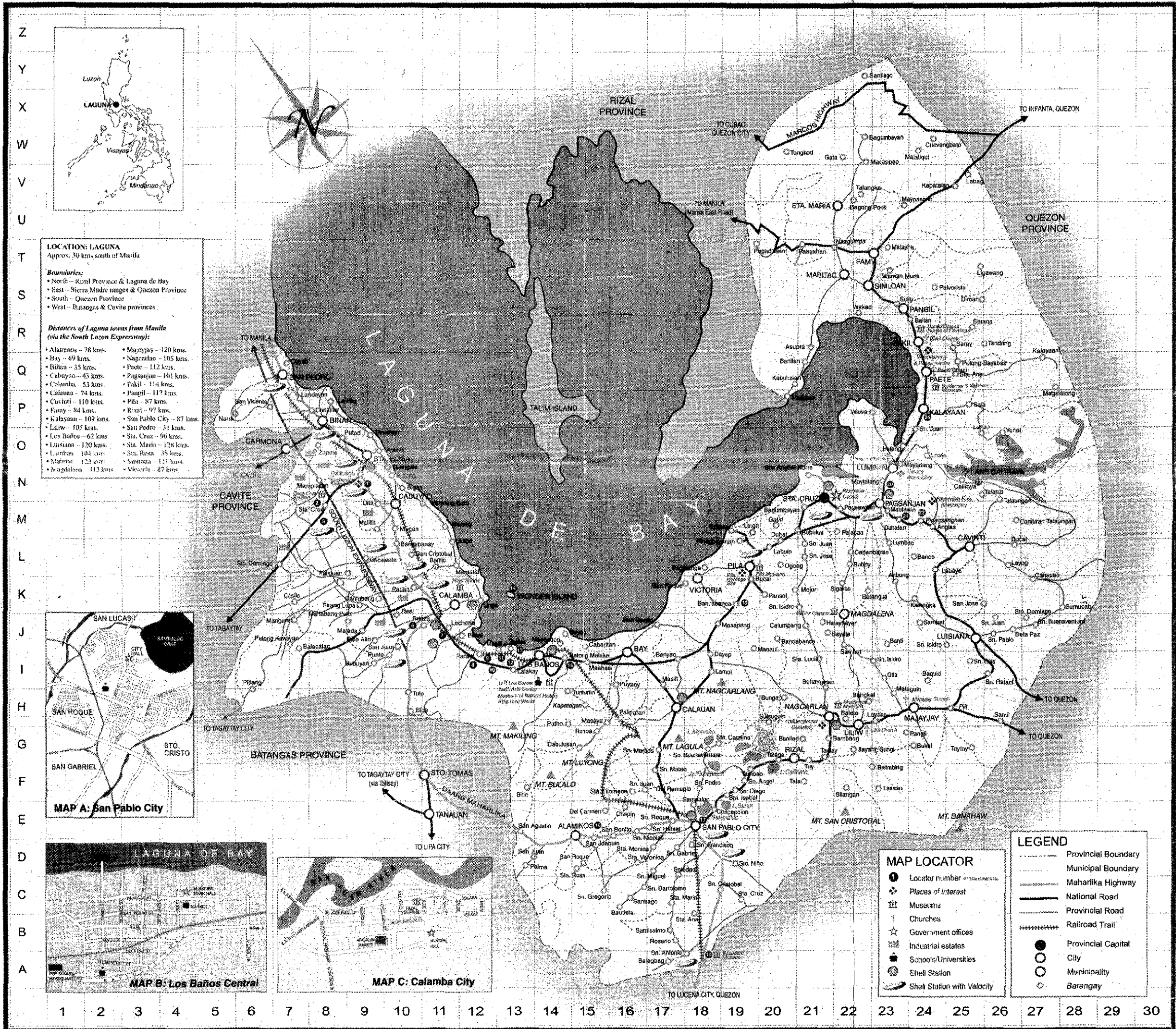

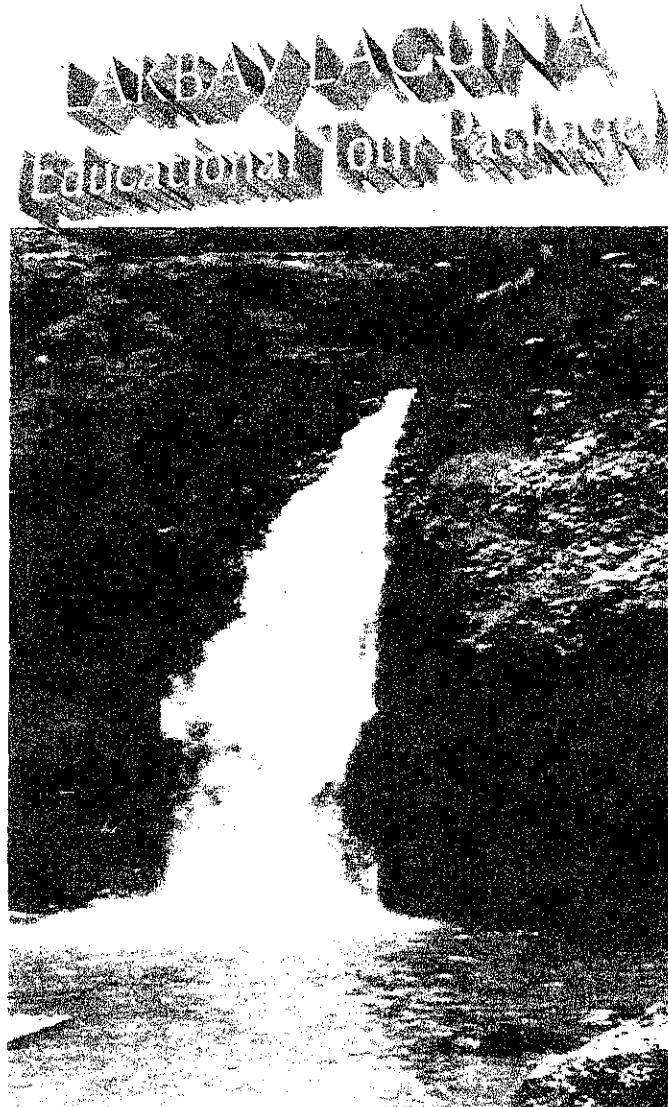

*A project of the
Provincial Government of Laguna
Tourism and Cultural Advancement Office*

MESSAGE FROM THE PROVINCIAL GOVERNOR



Welcome to Laguna! The home of famous and premier tourist destinations and attractions.

Anyone who visits the province of Laguna will experience to capture Laguna's natural gifts and boundless wealth. We are surrounded with a fertile garden, abundant warm and cold springs, waterfalls, resorts, the majestic Mt. Makiling, and the picturesque old churches and houses. Laguna has a wealth of delightful arts and crafts - from carved wooden items to woven mats to delicately embroidered fabrics, and it also offers many enticing flavors from the famous buko pie, local cheese, and coconut wine, delicious tropical fruits to exotic dishes served in its many dining establishments.

As we unfold the Lakbay Laguna (Educational Tour Package), we offer our natural, man-made, religious, cultural and even our steeped historical treasures. The legacy of our National Hero, Dr. Jose Rizal has not only given Laguna a heritage, but a historical landmark for local and foreign tourists. Through the Lakbay Laguna (Educational Tour Package), tourists will experience the unique and beautiful attractions of Laguna as a multi-faceted destination.

Come visit Laguna, our vibrant and bountiful province.

Teresita S. Lazaro
TERESITA S. LAZARO

QUICK FACTS : LAGUNA

Founded in 1572 (430 years old)	
Provincial Capital	: Santa Cruz
Land Area	: 175, 973 hectares
Political Boundaries	
North	: Rizal Province
East/Southeast	: Quezon Province
South/West	: Batangas Province
West	: Cavite Province
Political Districts	
District 1	: San Pedro, Bifan, Sta. Rosa
District 2	: Cabuyao, Calamba City, Los Baños, Bay
District 3	: Calauan, Victoria, Liliw, San Pablo City, Rizal, Alaminos, Nagcarlan
District 4	: Pila, Santa Cruz, Pagsanjan, Lumban, Kalayaan, Paete, Pakil, Pangil, Siniloan, Famy, Mabitac, Santa Maria, Luisiana, Cavinti, Magdalena, Majayjay
Population	: 1,965,872 million (NSO 2000)
Population Growth Rate	: At an average of 3.32% annually
Literacy Rate	: 98.31% Public & Private Schools
Languages	: Tagalog & English
Health Facilities	: Gov't. Hospital – 8 Prov'l. District (City) 269 Private Hospitals/Clinics
Schools	: 689 Primary 196 Secondary 34 Colleges 1 University
Financial Institutions	: 267 Branches

**TOUR ITINERARIES ARE COMBINATIONS OF CULTURAL
& HERITAGE, ECO-TOURISM and AGRI-TOURISM TOUR**

STUDENTS

ITINERARY 1

**SANTA CRUZ – PAETE – CAVINTI – NAGCARLAN – SAN PABLO
CITY**

8:00 AM	ETA, Provincial Capitol Compound, Santa Cruz
8:15 AM - 9:00 AM	FAITH Garden, Capitol Compound, Santa Cruz
9:30 AM - 10:30 AM	St. James the Apostle Parish Church / Woodcarving Shops, Paete
11:00 AM - 12:00 NN	Lunch @ Japanese Garden or Lakeside, Lake Caliraya, Cavinti
1:15 PM - 2:00 PM	Underground Cemetery, Nagcarlan
2:30 PM - 3:30 PM	Dioko Resort & Butterfly Farm, San Pablo City
3:45 PM - 4:45 PM	AERA Museum, Villa Escudero Plantations & Resort, San Pablo City

End-of-Tour

ITINERARY 2

LOS BAÑOS – CALAMBA CITY

8:00 AM	ETA, UPLB Gate
8:15 AM - 9:15 AM	Riceworld Museum, IRRI, Los Baños
9:30 AM - 10:15 AM	Museum of Natural History, Los Baños
10:30 AM - 12:30 PM	Center for Philippine Raptors / Lunch @ Makiling Botanic Garden, Los Baños
1:15 PM - 2:00 PM	National Arts Center / Passing Tour @ PHSA, Mt. Makiling, Los Baños
3:30 PM - 4:30 PM	Rizal Shrine, Calamba City

End-of-Tour

ITINERARY 3

CALAMBA CITY – SANTA ROSA

8:00 AM	ETA, Coca-Cola Bottlers Phils. Gate or Yakult Phils. Inc. Gate
8:30 AM - 10:00 AM	Coca-Cola Pavilion, Santa Rosa or Yakult Philippines, Inc., Calamba City
10:15 AM - 11:15 AM	Lunch @ Walter Mart, Santa Rosa
11:30 AM	Enchanted Kingdom, Santa Rosa

End-of-Tour

LGU'S / NGO'S

ITINERARY 1

SANTA CRUZ – LUMBAN – CAVINTI – PAETE – MABITAC – PANGIL

8:00 AM	ETA, Provincial Capitol Compound, Santa Cruz
8:15 AM - 9:00 AM	FAITH Garden, Capitol Compound, Santa Cruz
9:20 AM - 10:20 AM	Barong Embroidery Shops, Lumban
11:00 AM - 11:45 AM	Passing Tour @ Lagos Del Sol Resort, Lake Caliraya, Cavinti
12:00 NN - 1:00 PM	Lunch @ Japanese Garden or Lakeside, Lake Caliraya, Cavinti
1:35 PM - 2:35 PM	St. James the Apostle Parish Church / Woodcarving Shops, Paete
3:00 PM - 4:00 PM	Our Lady of Candelaria / Passing Tour @ The Battle of Mabitac Mural, Mabitac
4:20 PM	

End-of-Tour

ITINERARY 2

LOS BAÑOS – SAN PABLO CITY – NAGCARLAN – LILIW

8:00 AM	ETA, UPLB Gate
8:15 AM - 9:15 AM	Riceworld Museum, IRR1, Los Baños
9:30 AM - 10:30 AM	Center for Philippine Raptors, Los Baños
10:45 AM - 11:45 AM	Lunch @ Makiling Botanic Gardens, Los Baños
12:45 PM - 1:45 PM	Dioko Resort & Butterfly Farm, San Pablo City
2:15 PM - 3:00 PM	Underground Cemetery, Nagcartan
3:20 PM	Footwear Shops, Liliw

End-of-Tour

ITINERARY 3

CALAMBA CITY – LOS BAÑOS

8:00 AM	ETA, Yazaki-Torres Gate, Calamba City
8:15 AM - 11:30 AM	Yazaki-Torres Plant (film showing about 5S & QCC & Plant Tour), Calamba City
11:45 AM - 12:45 PM	Lunch @ Yazaki-Torres (w/ special arrangement)
1:15 PM - 2:15 PM	Rizal Shrine, Calamba City
3:30 PM - 4:15 PM	National Arts Center, Mt. Makiling, Los Baños
5:00 PM	Buko Pie Shops, Los Baños

End-of-Tour

FAITH GARDEN

The FAITH (Food Always In The Home) Garden is a "Food Security" program for every family. It aims to help every family plant vegetable, fruits and medicinal plants in their backyard. It also promotes planting and growing of plants through natural and organic fertilizers.



LUMBAN BARONG EMBROIDERY

Marvel at the intricate detail that goes into every yard of piña cloth and jusi cloth (the fabric made from banana fiber and used for the barong tagalog, the Philippines' national clothes for men) as you watch the women of Lumban do barong embroidery, an enduring art passed from many generations of families.



PASSING TOUR @ LAGOS DEL SOL RESORT

Nestled on majestic Lake Caliraya. Enjoy the comforts of modern facilities amidst the unspoiled beauty of nature. It is a place where one can relax luxuriously – take a boat ride, water-ski or wind sail. Enjoy bass fishing or simply enjoy the cool breeze – just laze by the poolside, use the sauna, or soak in the jacuzzi. Enjoy the sun and wind. a perfect place for winding down after all the hectic pace in the city.

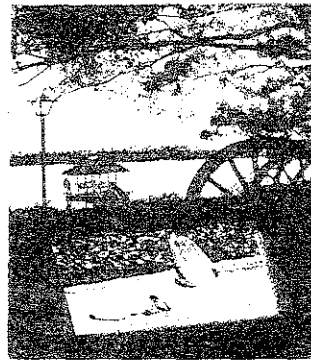

LAKE CALIRAYA

One of the most prominent man-made attractions in the province, stretching from Lumban to Cavinti. Lake Caliraya is actually a large reservoir built in 1943 to supply water to the Caliraya Hydroelectric Plant. The water is measuring about 50m. at its deepest. Lake Caliraya is an ideal place for aqua sports. It is also excellent for sailing and game fishing. A boat trip around the



lake would take approximately 4hrs.

**PAETE WOOD CARVING/
SAN SANTIAGO APOSTOL
CHURCH**

Communities of artisans display wood working artistry and skills practiced since the Spanish times. A good place to find world class, export quality carved wood sculptures and religious images. Also visit the 401 years old church built during the early Spanish period. All the religious images



found here were carved and/or painted by the residents of Paete long ago.

**OUR LADY OF CANDELARIA
PARISH**

The Mabitac Church stands mighty high atop its 126 stone steps. Its façade is definitely old Spanish style but the interior is quite modern. Like most old churches, it has a bell tower connected to the main church. The patroness of the church is Our Lady of Candelaria



**HISTORICAL MURAL BATTLE
OF MABITAC**

The historical mural signifies the heroic battle won by our fellow Filipino soldiers under the leadership of Gen. Juan Cailles over the American soldiers led by Col. Cheatham. The battle was held in September 17, 1900.

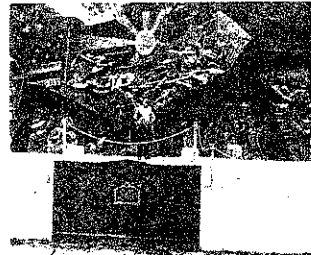

PANGIL PAPIER MACHE

Internationally known, as producer of quality papier mache is the Balasi Export. Watch men and women of Pangil as they skillfully design paper into a wonderful piece of art and see the dazzling array of designs from paper mask to lovely baskets.

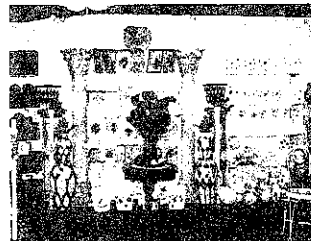

INTERNATIONAL RICE
RESEARCH INSTITUTE (IRRI)
RICE WORLD

It is a permanent exhibit of artifacts and implements from around the rice-growing world, as well as a learning center about rice production and research and their importance in global food production. The exhibit is dedicated to rice farmers around the world.



MAKILING BOTANIC
GARDENS/ CENTER FOR
PHILIPPINE RAPTORS

This 300-ha. tropical garden offers opportunities for nature education and outdoor recreation activities. It features living collections and thematic displays of rainforest plants from the different islands of the Philippines and from other tropical countries. MBG hosts the Center for Philippine Raptors (a DENR captive breeding and rescue center for the Philippine Eagle and other birds of prey).

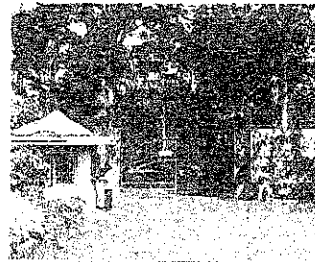

DIKO RESORT & BUTTERFLY
FARM

A place for tropical plants and butterfly enthusiasts. Be amazed at the weed roots that hang on the entrance of the butterfly farm. The farm is bustling with colorful flowers and exhibits. There is also a butterfly market a wide array of exotic tropical plants, flowers, and butterflies are sold.



NAGCARLAN UNDERGROUND
CEMETERY

The underground cemetery is a circular wall structure built in 18th century by the Franciscan Missionaries. The tombstones are embedded on the brick walls of the cemetery. At the crypt of the cemetery, according to history, is where the Katipunero's plotted against Spanish rule.

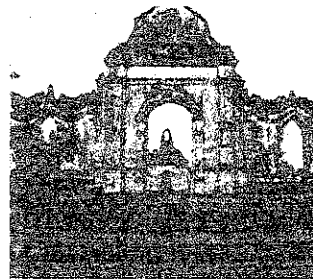

LILIW SHOES, SLIPPERS AND BAGS/ ST. JOHN THE BAPTIST CHURCH

It is where you can find beaded-velvet shoes and bags. The shoe industry has been the traditional source of livelihood of the populace. Other cottage industries booting the town's economy are lambanog distillery, uraro biscuits and candy making. Also visit the 400 years old awe-inspiring church of the town.

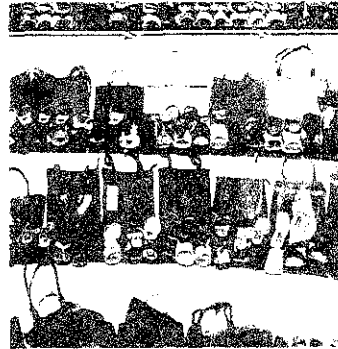

RIZAL SHRINE

The boyhood residence of the National Hero, Dr. Jose P. Rizal. This two-storey, red-tiled roof, colonial Spanish period house is maintained as a shrine by the national government. It houses the Rizalian memorabilia ranging from his early sculptures, to laminated excerpts of some of his outstanding written works.

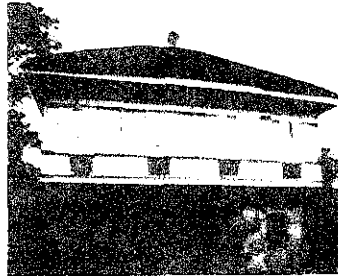

NATIONAL ARTS ENTER (NAC)

NAC in Mt. Makiling was built in 1976. Approximately 820ft. above sea level. It is the show window of Laguna, an ideal vantage point for a panoramic view of the Laguna de Bay, Talim Island, Crocodile Lake and the International Rice Research Institute. Also found within its premises is the Philippine High School for the Arts (PHSA), a government school for the artistically gifted children.

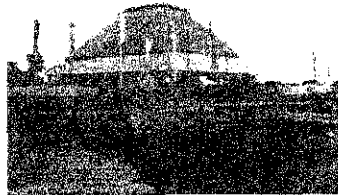

BUKO PIE SHOPS

From a modest beginning in 1968, this best buy from Los Baños, has become very popular and a must - pasalubong for most tourists coming to Laguna. Many locals consider it as the counterpart of America's apple pie.

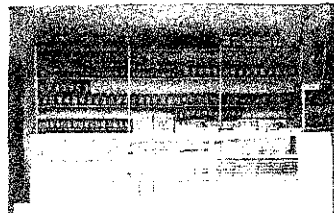

AERA MUSEUM, VILLA
ESCUDERO PLANTATIONS &
RESORT

Housing one of the largest collections in the country. Main feature is its trivia of religious art, consisting of silver altars, gilded carrozas, ivory-headed santos and other important pieces dating to Spanish times. The collection is a rich testimony to the artistry and piety of the Filipino. One will also delight in the antique oriental ceramic, costumes, dioramas of Philippine wildlife and ethnography, rare coins,

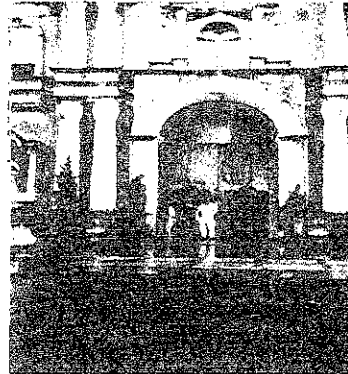

furniture and many items of interest from around the world.

MUSEUM OF NATURAL
HISTORY

The UPLB Museum of Natural History is a center of documentation as well as a repository of biological specimens for scientific reference. The museum established on September 30, 1976 has more than 200,000 biological collections of the Philippine plants, animals, microorganism and other biota that showcase the rich biodiversity of the country.



COCA-COLA PAVILION

The Pavilion is a museum and theater complex at the Coca-Cola Bottling Plant. The story of Coca-Cola in the Philippines – past, present and future come to life through fascinating exhibits, an eye-popping collection of memorabilia, thrilling video presentations and even a soda fountain with perhaps the country's only cd playing jukebox. The Coca-Cola Pavilion

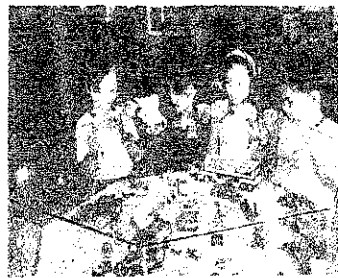

reflects the shared heritage of a country and a company that have grown up together.

YAKULT PHILIPPINES, INC.

Born in October 1978, Yakult Phils., Inc. is the sole manufacturer of the unique health drinks in the Philippines. The production plant is equipped with a modern technologically advanced facility to produce Yakult from imported ingredients. In March 1989, America Inspectors from Clark Air Base conducted a sanitary inspection of the above plant and rated it 100% in the sanitary

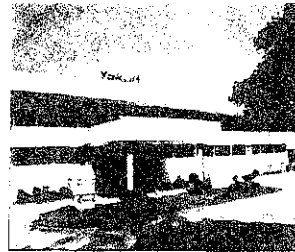

standards, proving that Yakult produces high quality health drink.

ENCHANTED KINGDOM

Spend the whole day with your family at Enchanted Kingdom. The country's 1st authentic theme park. A sparkling line-up of thrilling rides and attractions, spectacular entertainment, gastronomic treats, quality merchandise and exciting video and skill games awaits you. At Enchanted Kingdom, everything is guaranteed to please you, whether you're age one or one hundred one. Take a trip to the Jungle Outpost, go to outer space in Spaceport, get set to get wet on rip-roaring river rapids adventure on

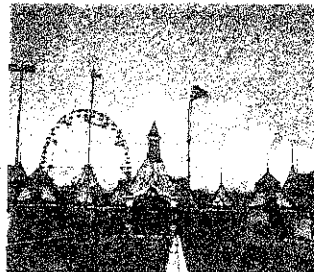

and most exciting water ride in Rio Grande Rapids at Portabello or go back in time Midway Boardwalk – just some of the enchantments waiting for you there.

CONTACT PERSONS:

ANTONIO B. BERNARDO / RONNIE U. MORA /
MARICEL A. REODICA / MARIELL V. MERCOLISA
Promotion and Marketing Unit
Tourism and Cultural Advancement Office
Provincial Capitol Compound, Santa Cruz, Laguna
Telefax: (049) 808-0464 / Tel. No. (049) 810-3159
E-mail: lag_tour@mozcom.com

note:

- ❖ Request letter for the guided tour must be sent at least a month before the actual tour for proper coordination. Please address your request to:
MRS. REGINA B. AUSTRIA
Supervising Tourism Operations Officer
- ❖ The tourist shall shoulder hotel, food and transportation expenses.

Map of Laguna

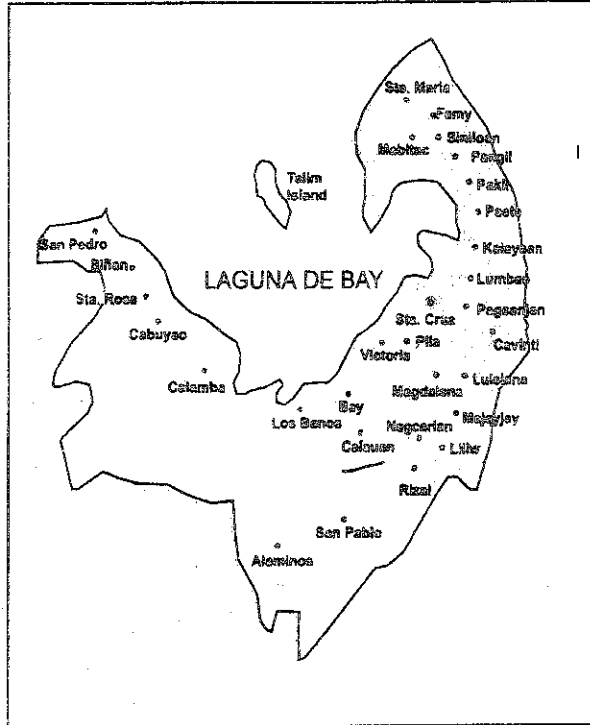

Republic of the Philippines
Province of Laguna
Office of the Governor
PROVINCIAL TOURISM AND CULTURAL ADVANCEMENT OFFICE
Telefax: (049) 808-0464
Tel. No.: (049) 810-3159
E-mail add: lag_tour@mozcom.com