

**Geological Investigation  
for  
the Broadlands Hydropower Project**

**Appendix**

**CHAPTER 2**

**SEISMIC REFRACTION PROSPECTING**

## **2.1General**

## **SEISMIC REFRACTION PROSPECTING - BROADLANDS HYDROPOWER PROJECT**

### **1. INTRODUCTION**

The work commenced on the 18/12/2002 and continued for nearly three months, finishing on the 11/03/2003. The steep slopes along the trace made it very difficult for leveling and specially during rains, the crew could work only for few hours in the field.

The bore hole information were used to calibrate the instrument at the beginning of the project and later for checking the interpretations.

### **2. TOPOGRAPHY AND GEOLOGY**

The tunnel trace crosses over a wide variety of morphological features such as flat, undulating, low angle slopes and steep slopes. In the flat terrain for about  $\frac{1}{4}$  of the total length, the tunnel will be constructed by cut and cover method and run through the rock for the rest of the trace. The elevation at the starting point is 132.539 m.a.s.l and ends at 59.211 m.a.s.l.

Geologically the area is formed of a folded sequence of pre Cambrian metamorphic rocks. They are predominantly charnockitic and other gneisses with intermittent quartzite bands. Boreholes drilled in the area have shown that the rocks are weathered down to great depths at places. The seismic velocities vary laterally indicating a lateral variation in rate of weathering from place to place.

The main structural features of the area is seen in the topographic forms, lineations and drainage pattern, all of which are discernable on the available aerial photographs.

The region is partly covered by tea plantations and the rest by home gardens and secondary forest giving shelter to a multitude of animals from snakes to wild boar and a variety of birds.

### **3. FIELDWORK**

#### **3.1 The Team and Equipment**

The entire team engaged in the field work comprised of

- 2 Geophysicists      1 Field Manager      1 Engineering Geologist
- 2 Surveyors (Geodetic Surveying)      7 Laborers
- 2 Drivers

During the fieldwork the team was divided in to two

- a) Surveying and Leveling
- b) Seismic Refraction Survey

The measuring Equipment consisted of the following

- 1 set PASI Digital Shallow Refraction Seismic Apparatus/12 Channels / Italian
- 12 No. of Geo-phones and cables
- External Trigger and other required cables
- 2 No. of TOPCON Total Stations for surveying and leveling
- 2 Hired vehicles

### **4. METHODOLOGY**

It is assumed that the reader is familiar with the theoretical and practical aspects of seismic refraction method. Those interested in becoming acquainted with these techniques or wishing to obtain more profound knowledge in this field- are referred to the extensive literature on the subject.

#### **4.1 Seismic Refraction Method**

Almost all the seismic survey lines along the tunnel trace had a common over-lap point at the beginning and at the end. This practice made it easy to double check the interpretation.

##### **Field Geometry**

All distances are computed from first End-of-line shot. This shot is always distance 0 and must exist. First Out-of-line shot must have a negative distance. Line length is computed from first End-of-line shot to the last End-of-Shot.

Usually, the first End-of-line shot distance to the first receiver is half receiver spacing.

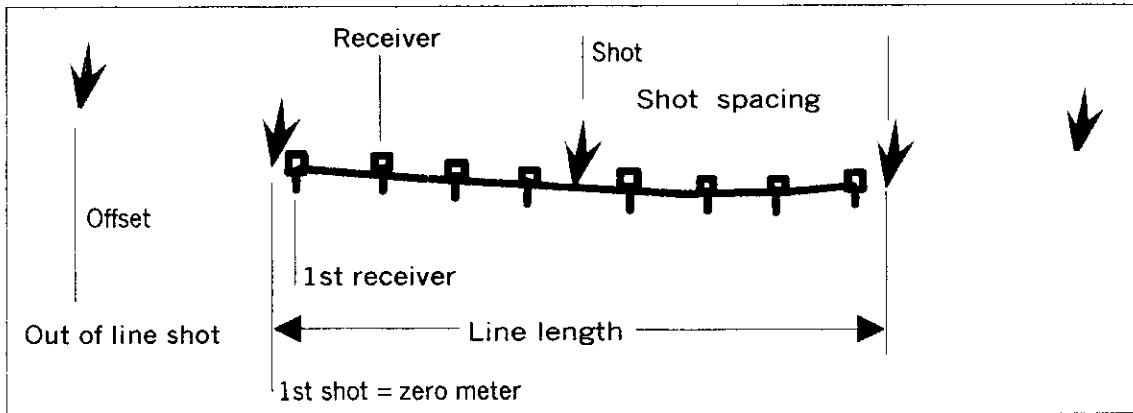

The seismic refraction method consists of measuring (at known points along the surface of the ground) the travel times of compressional waves generated by an impulse energy source. The energy source is usually a small explosive charge and the energy is detected, amplified, and recorded by special equipment designed for this purpose. The instant of the explosion, or “zero-time” is recorded on the record of arriving pulses. The raw data, therefore, consists of travel times and distances and the time distance information is then manipulated to convert it into the format of velocity variations with depth. The process is schematically illustrated in figure below. All measurements are made at the surface of the ground and the subsurface structure is inferred from interpretation methods based on the laws of energy propagation.

The propagation of seismic energy through subsurface layers is described by essentially the same rules that govern the propagation of light rays through transparent media. The refraction or angular deviation that a light ray or seismic pulse undergoes when passing from one material to another depends upon the ratio of the transmission velocities of the two materials. The fundamental law that describes the refraction of light rays is Snell’s Law, and this, together with the phenomenon of “critical incidence”, is the physical foundation of seismic surveys.

Data on both the geophone distances and shot distances are given in the annex, presenting all the seismograms of the survey together with the respective time-distance graphs.

## **2.2 Original Oscillograph Records**

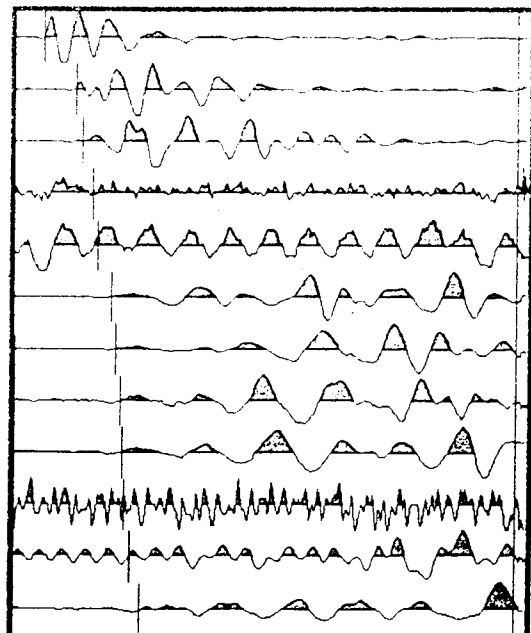
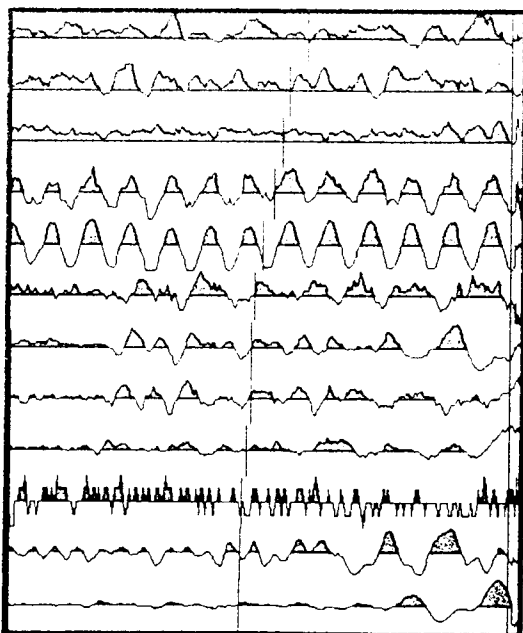
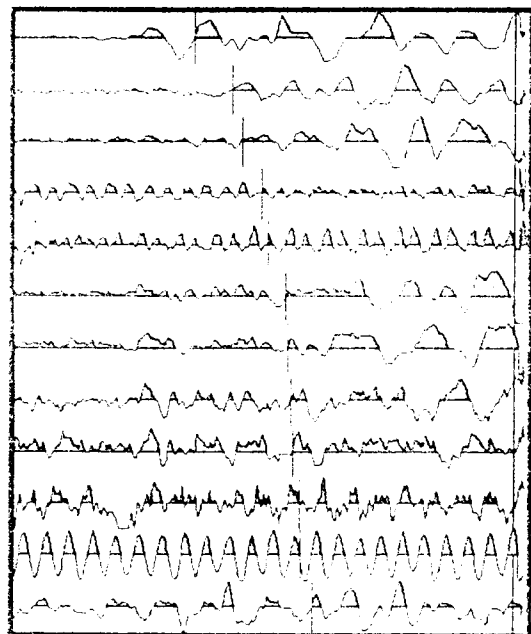
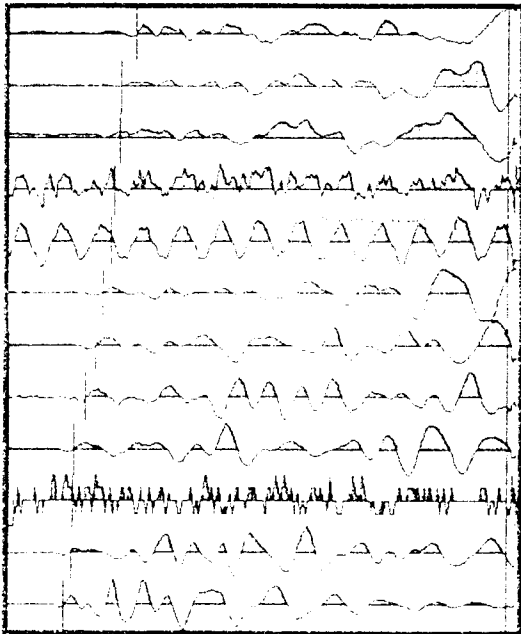
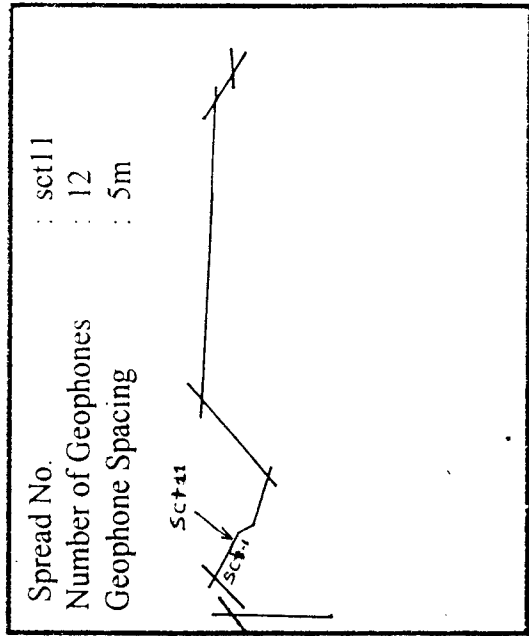
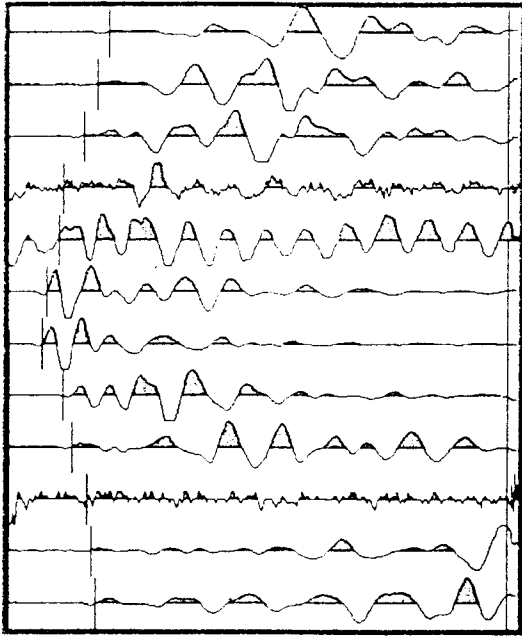

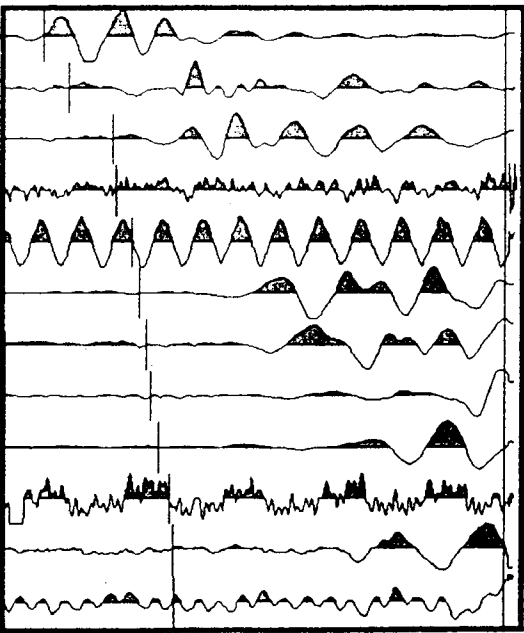
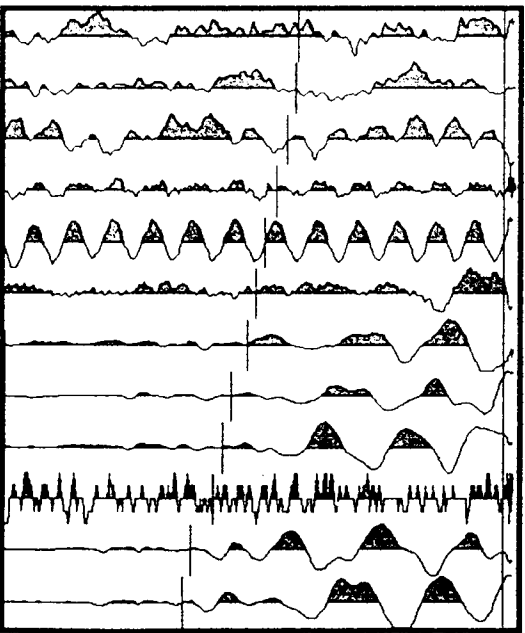
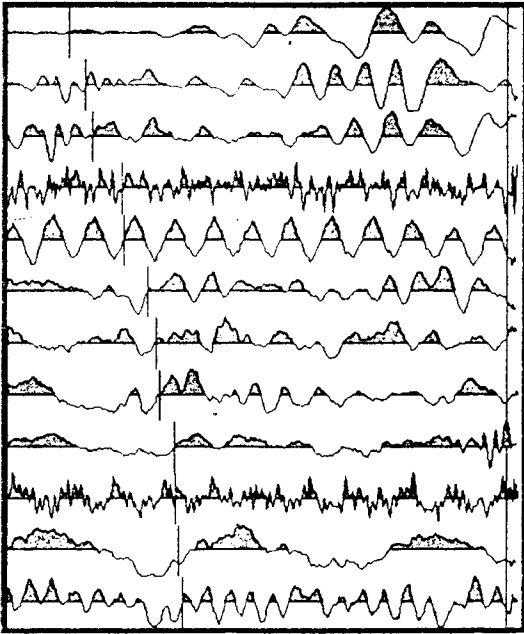
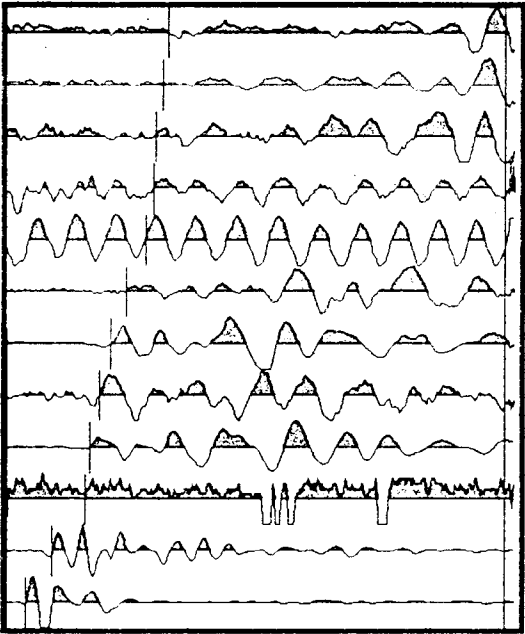
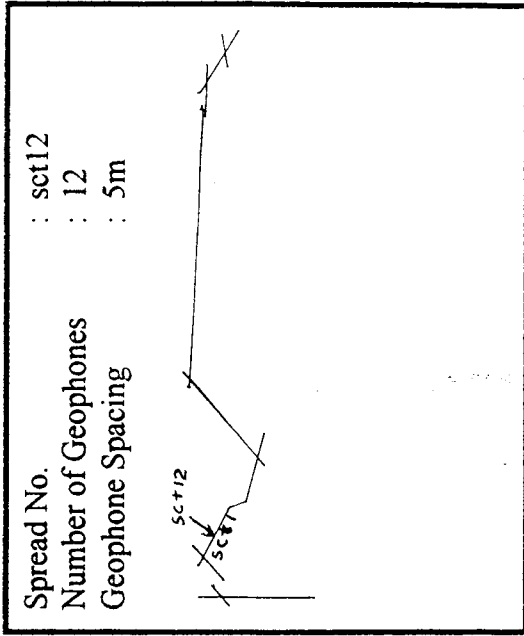
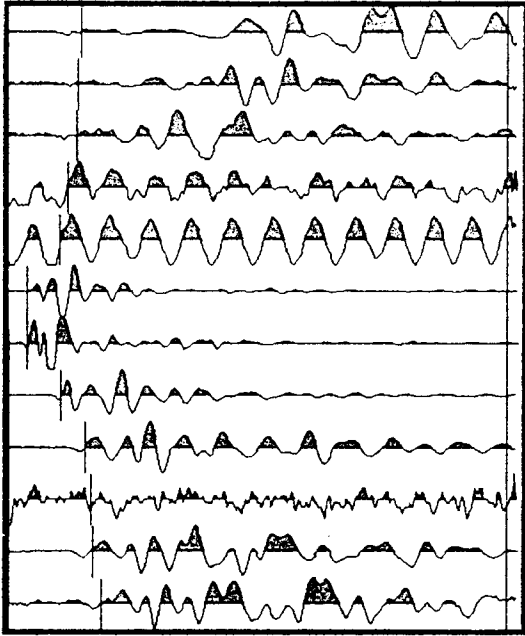



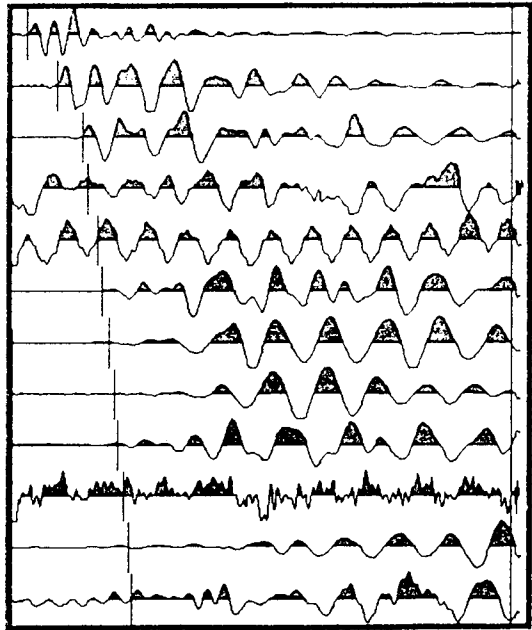
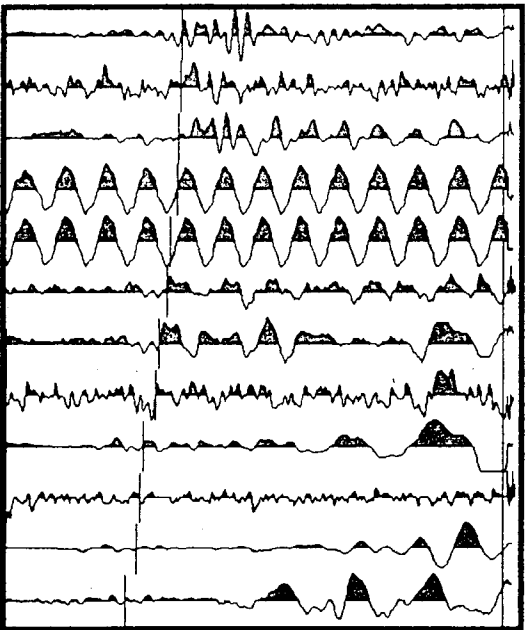
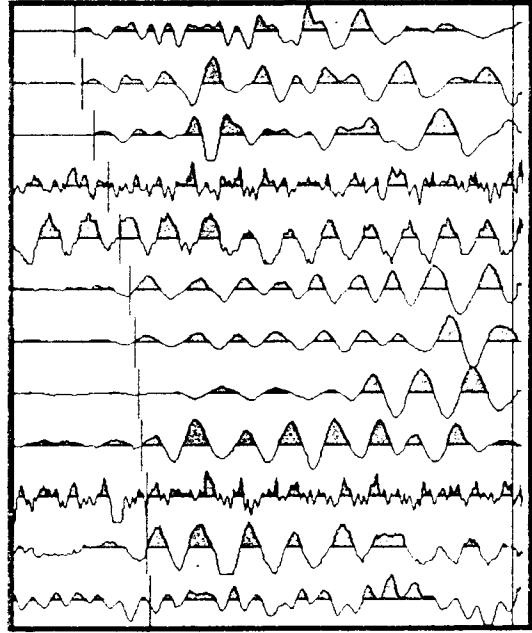
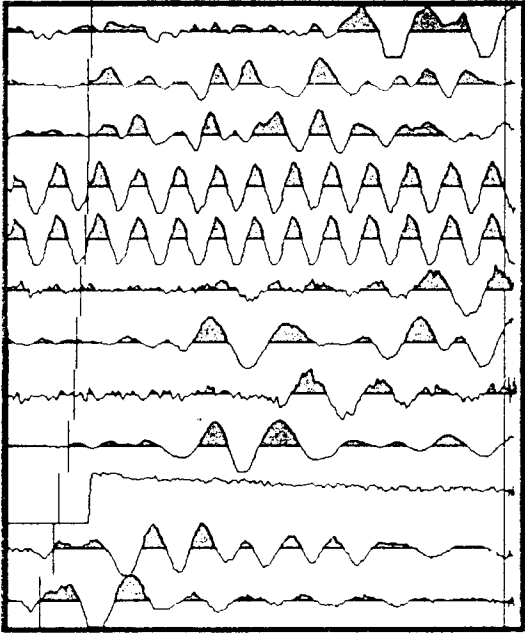
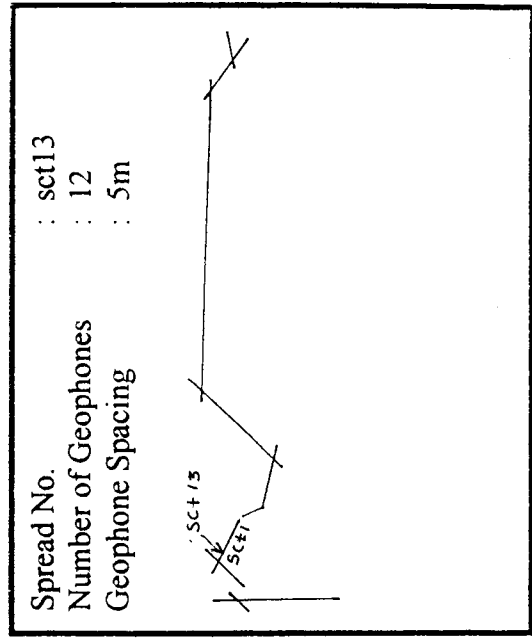
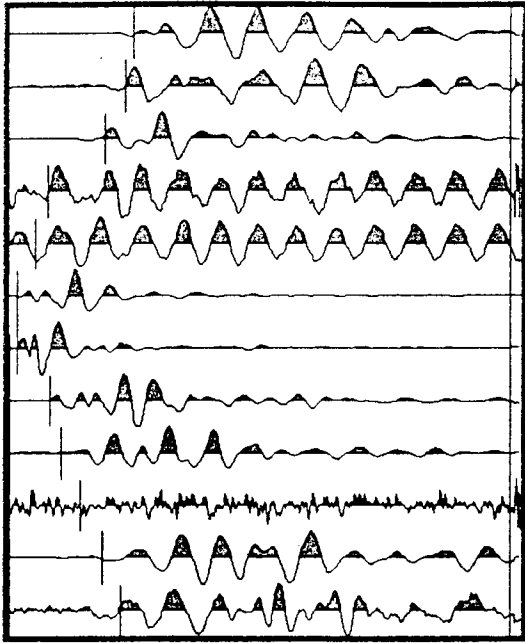

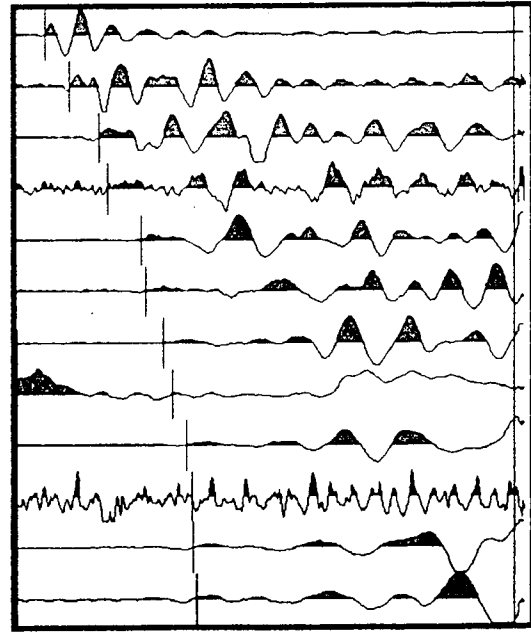
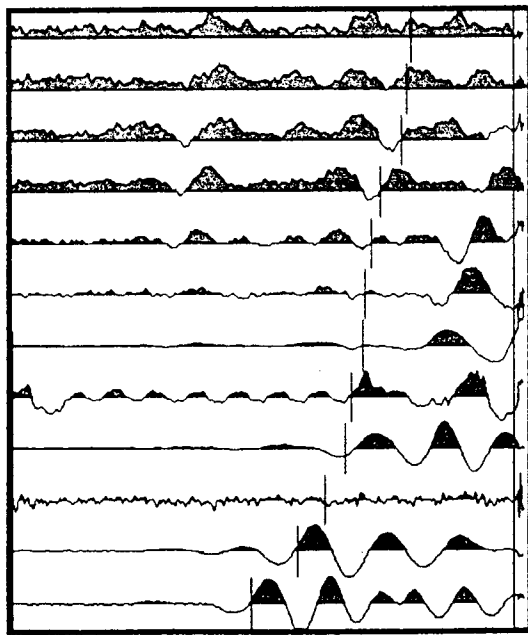
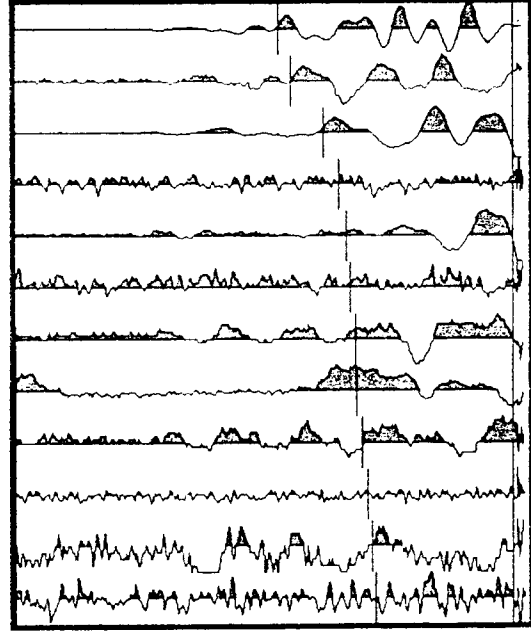
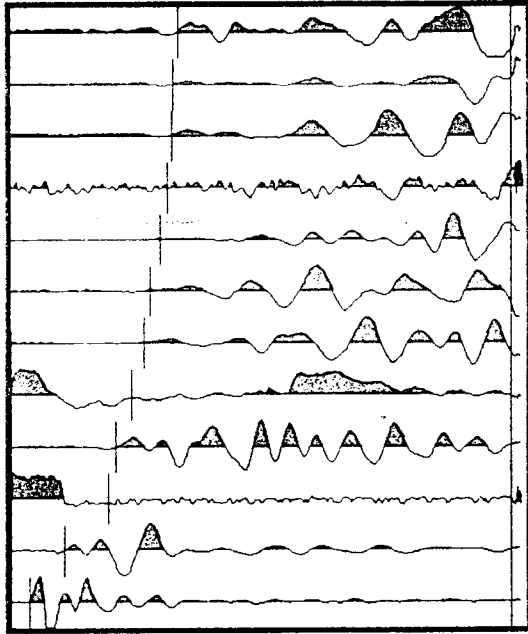
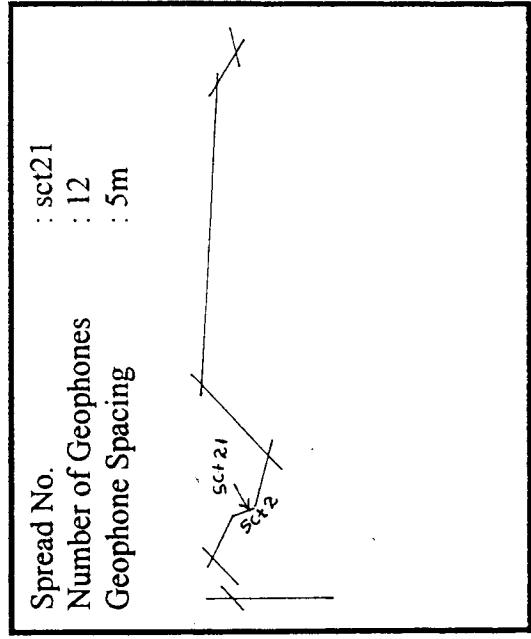
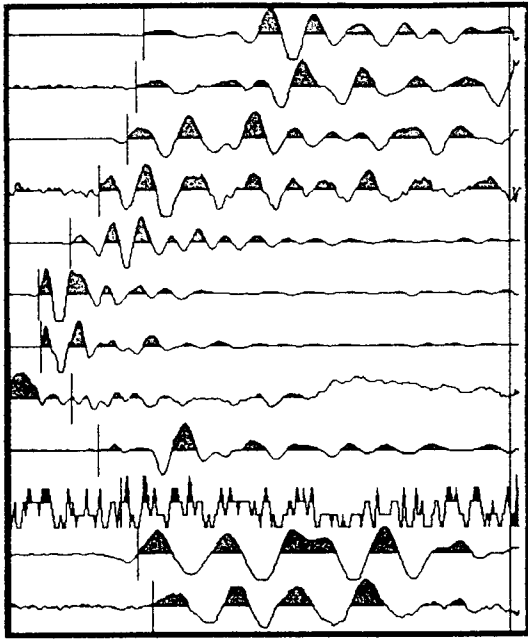

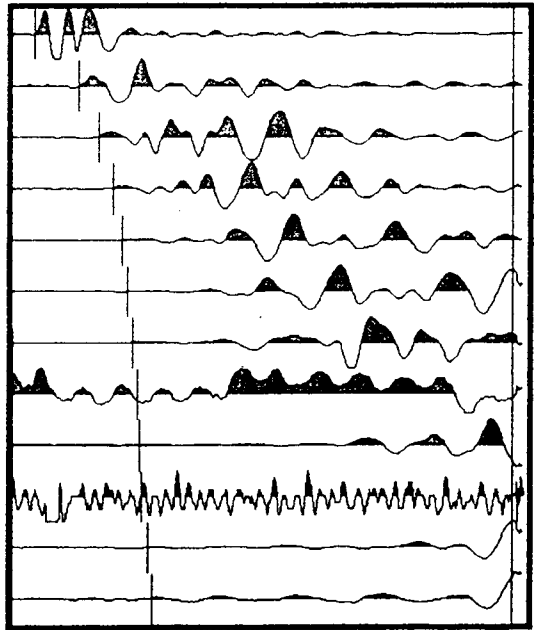
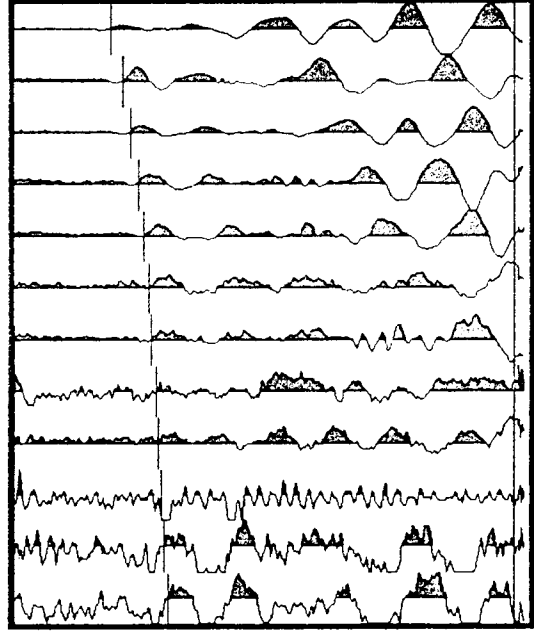
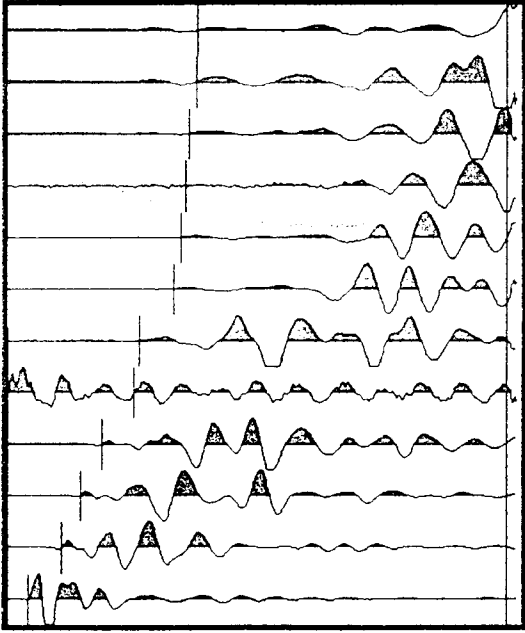
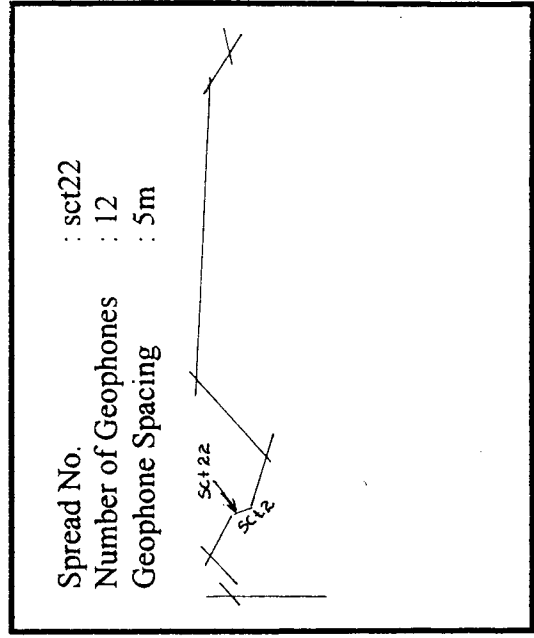
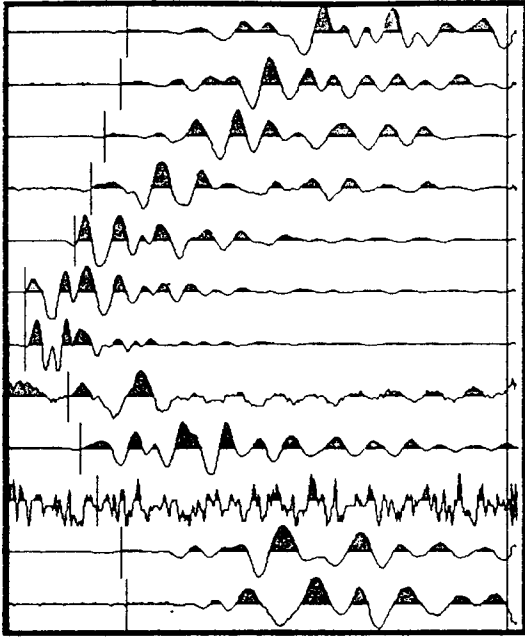

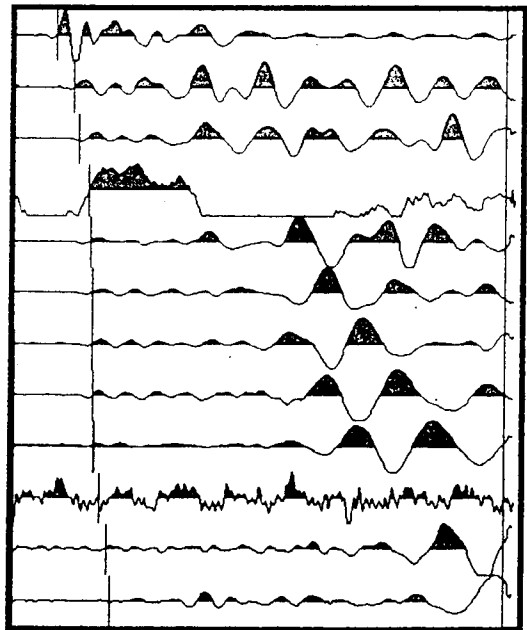
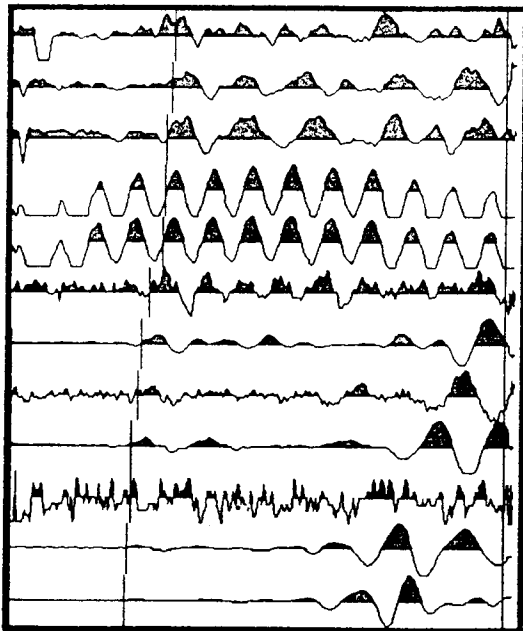
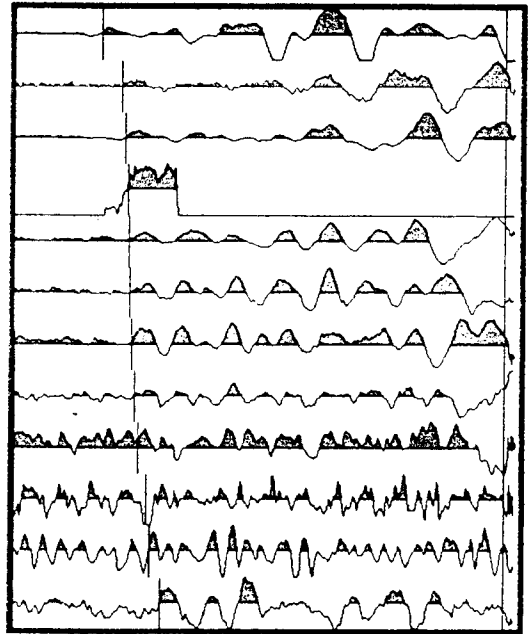
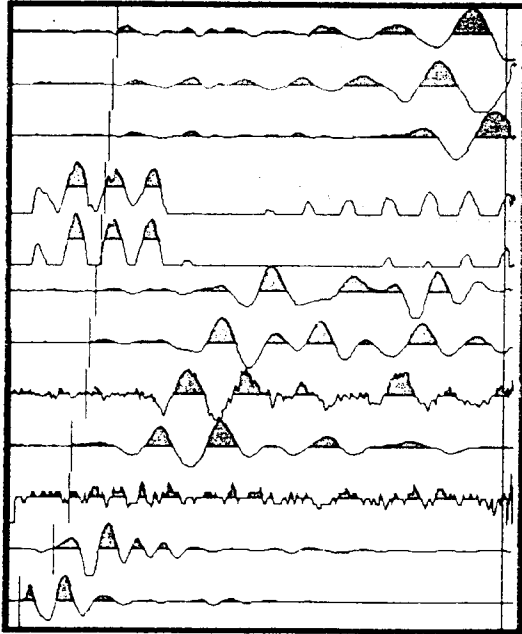
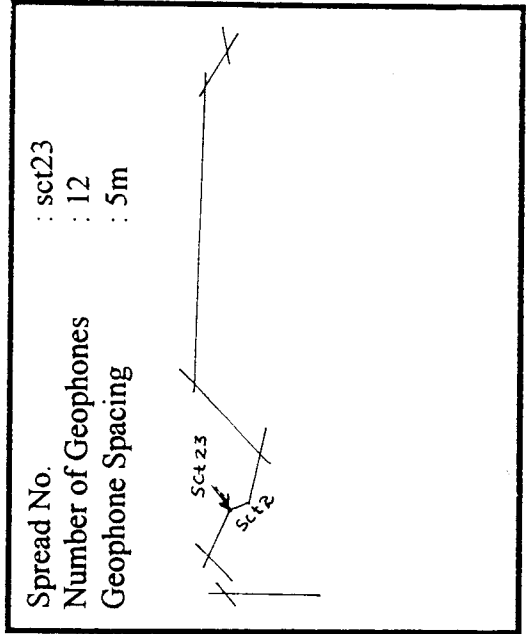
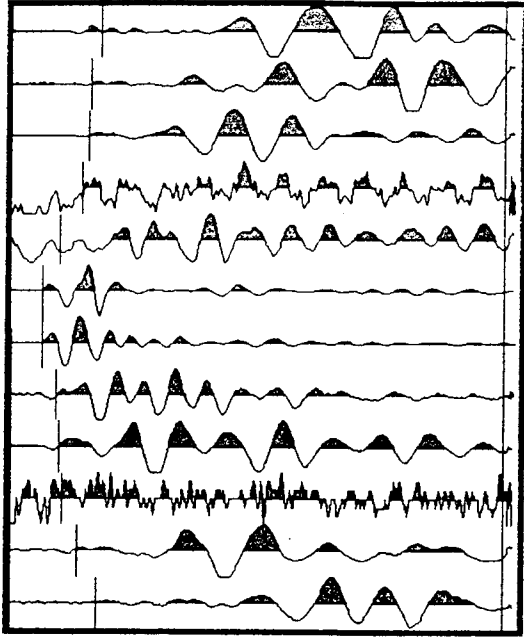

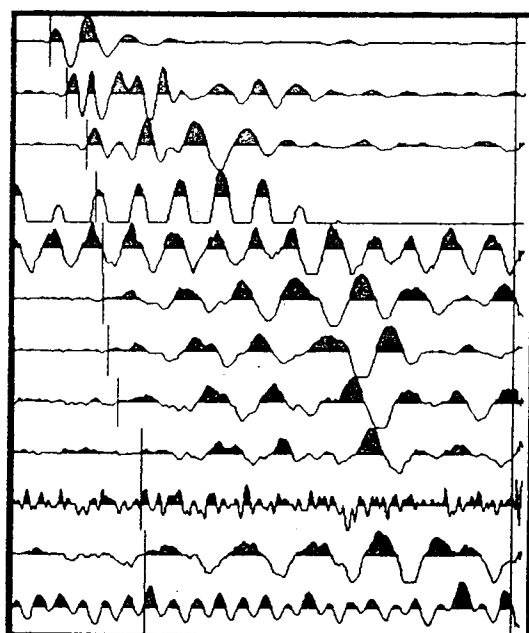
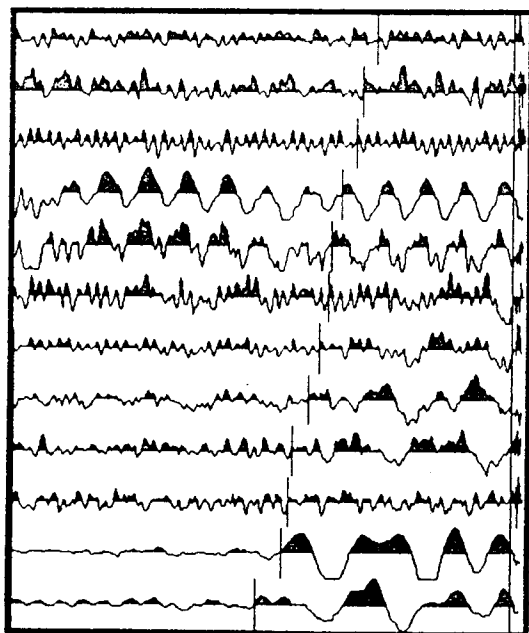
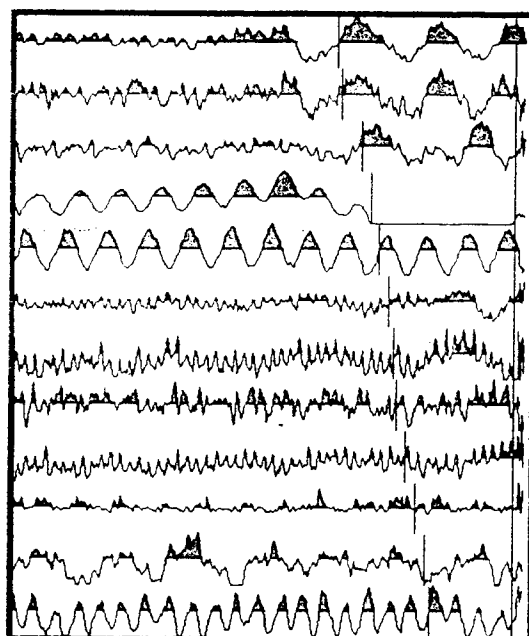
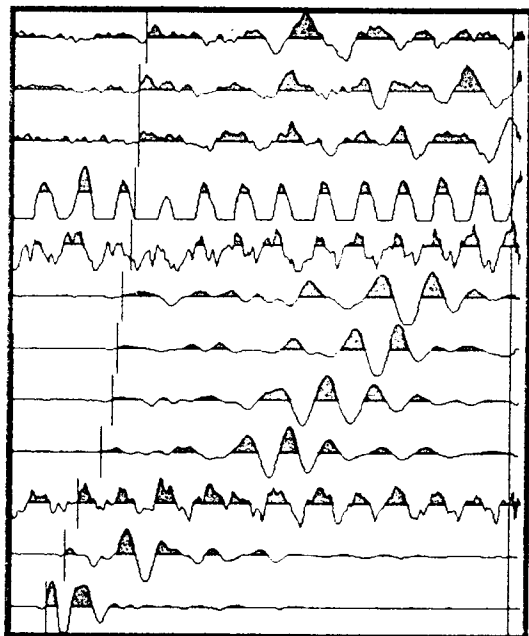
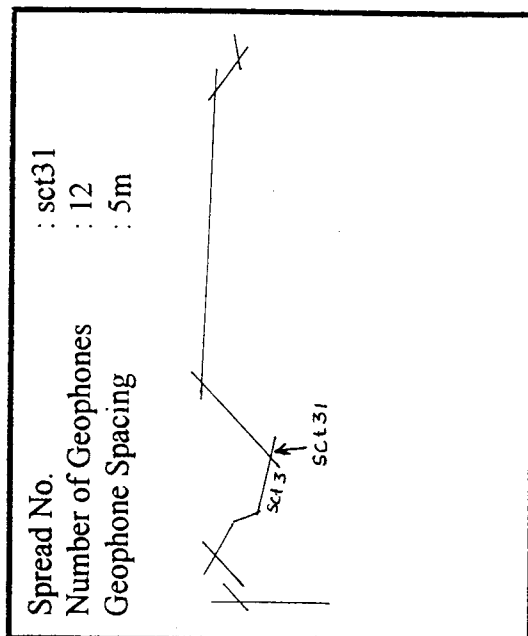
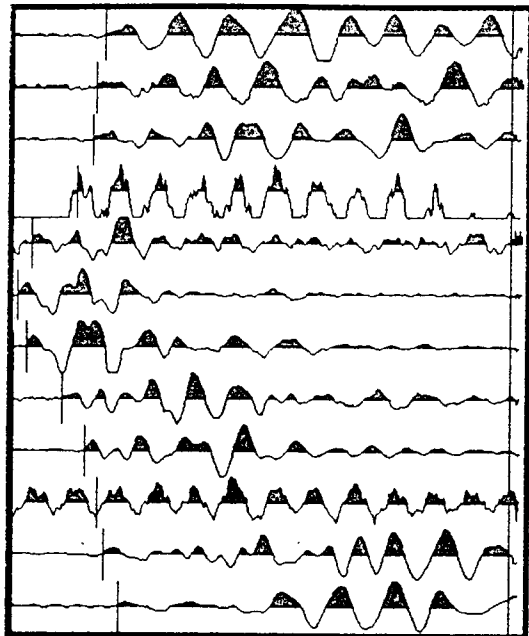

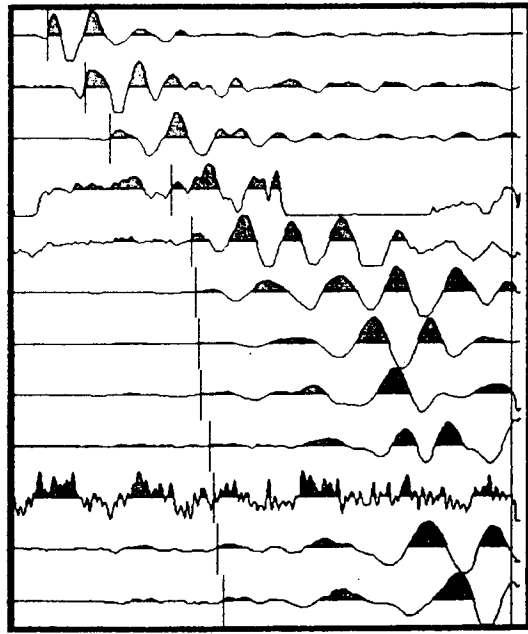
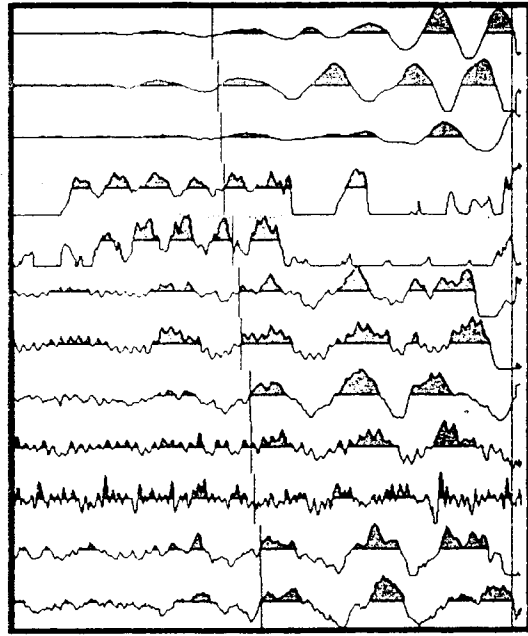
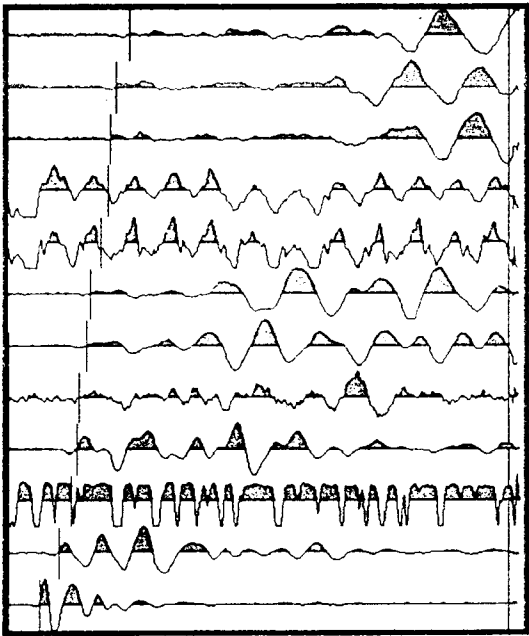
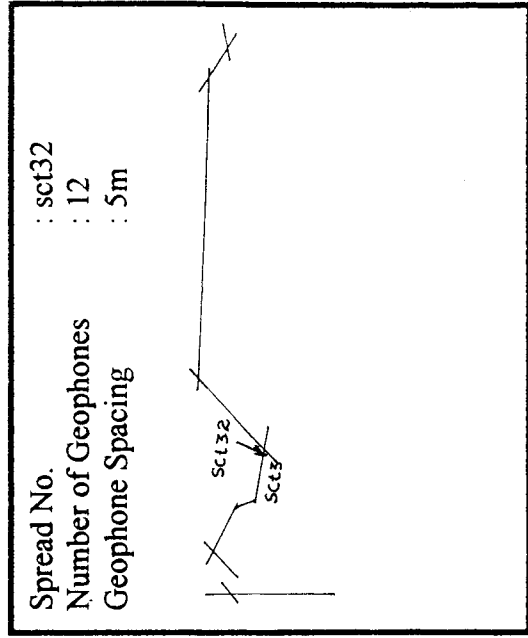
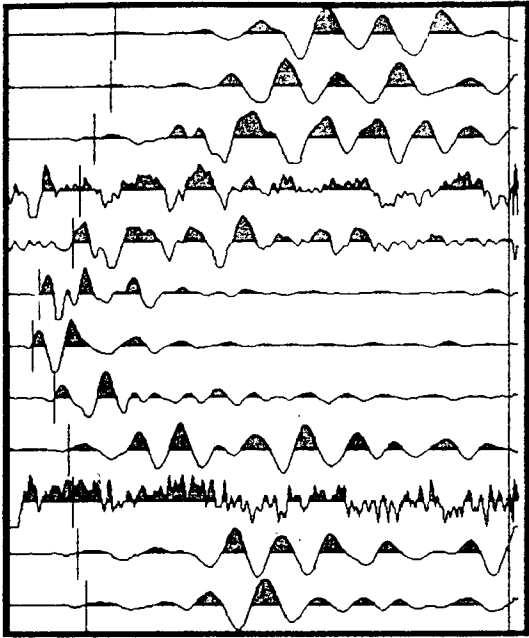

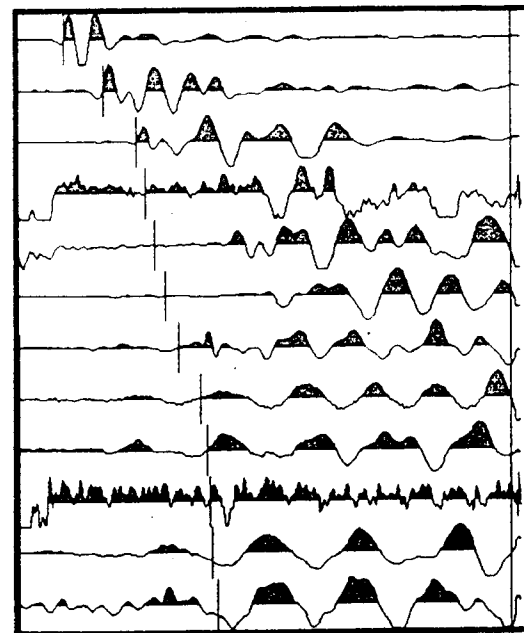
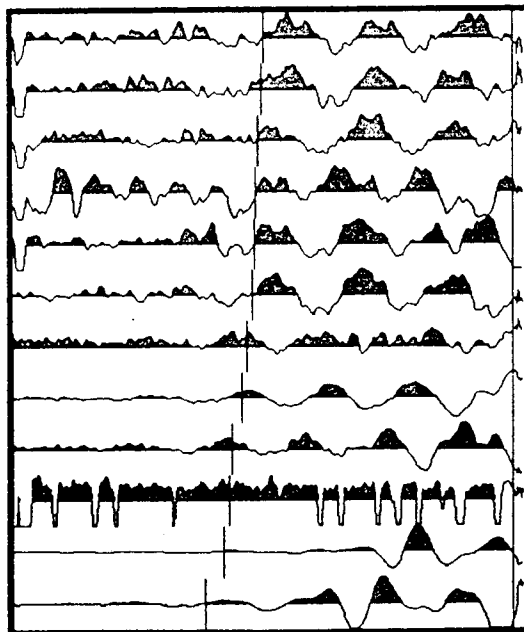
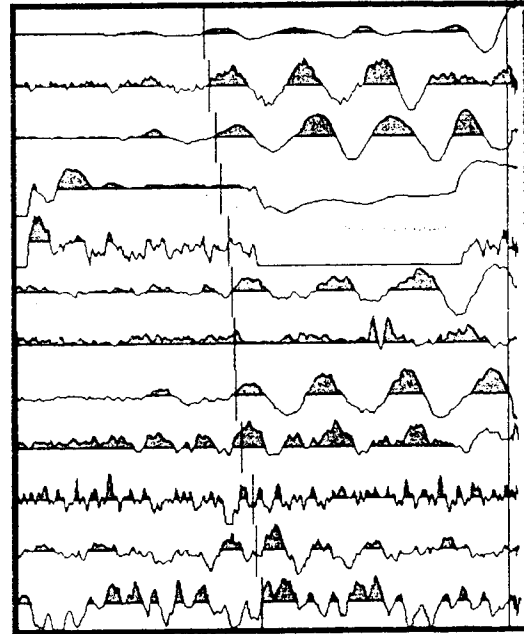
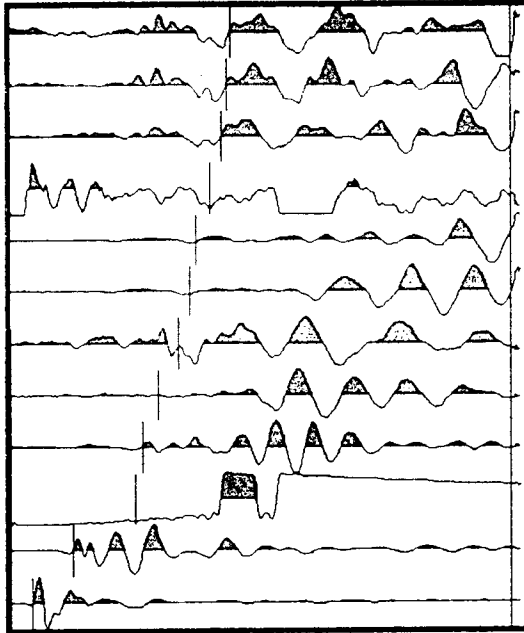
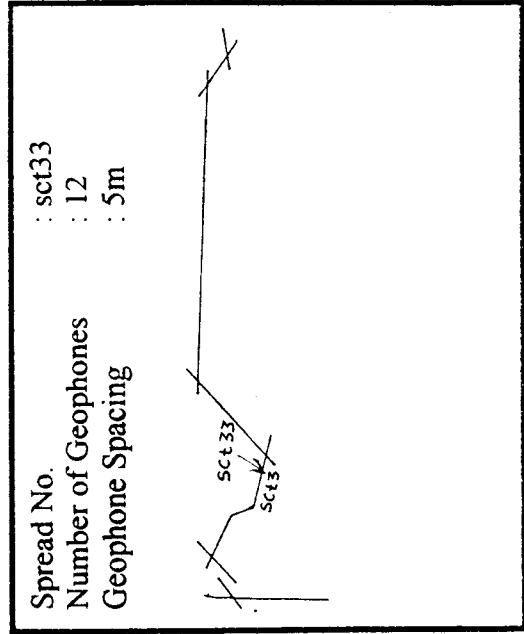
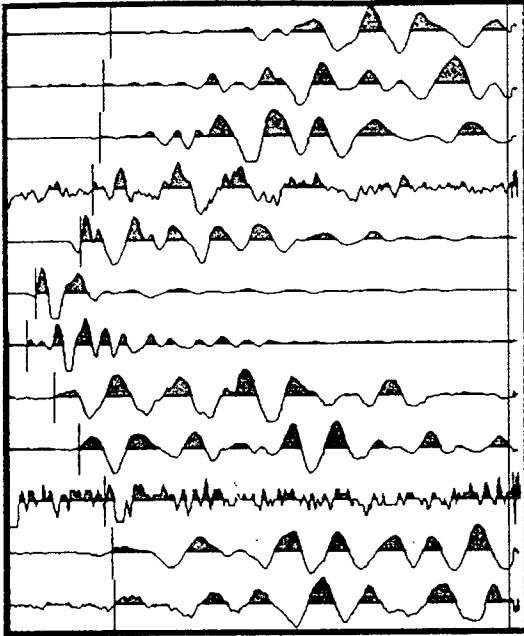

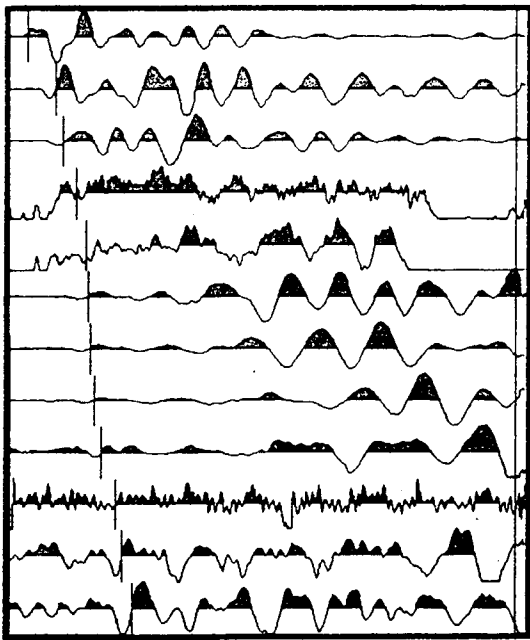
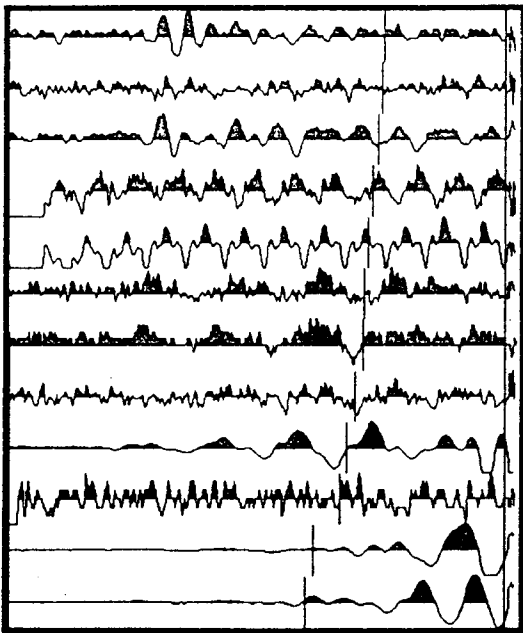
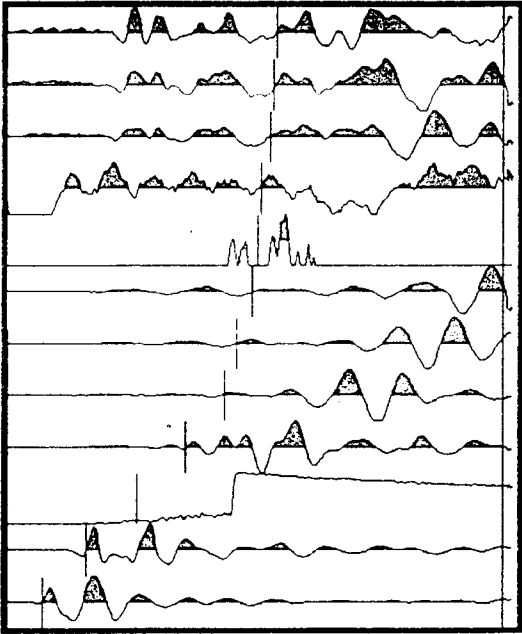
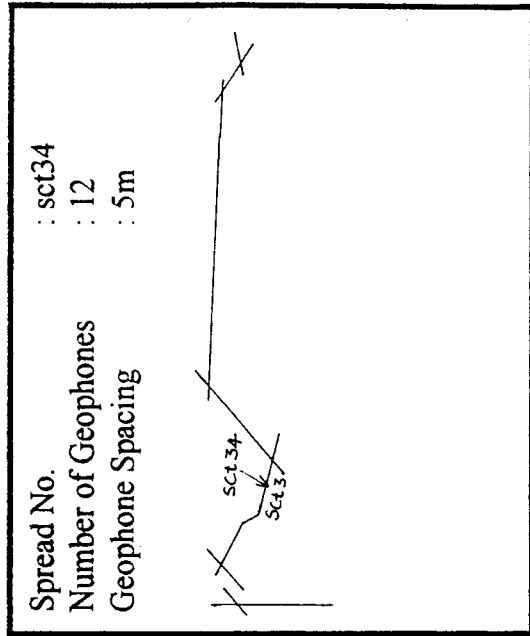
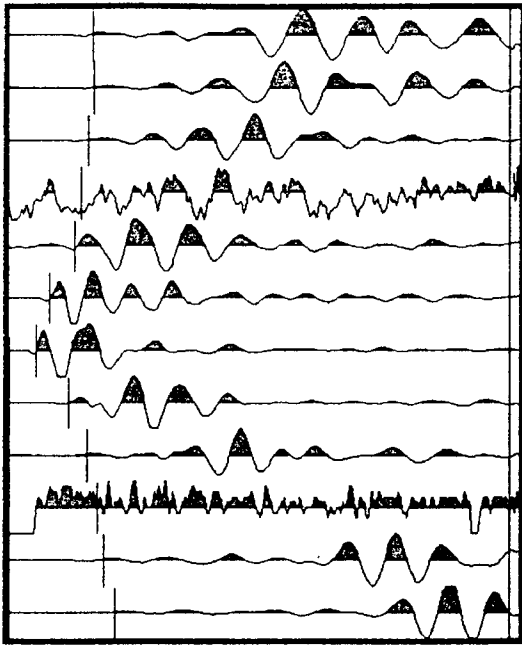



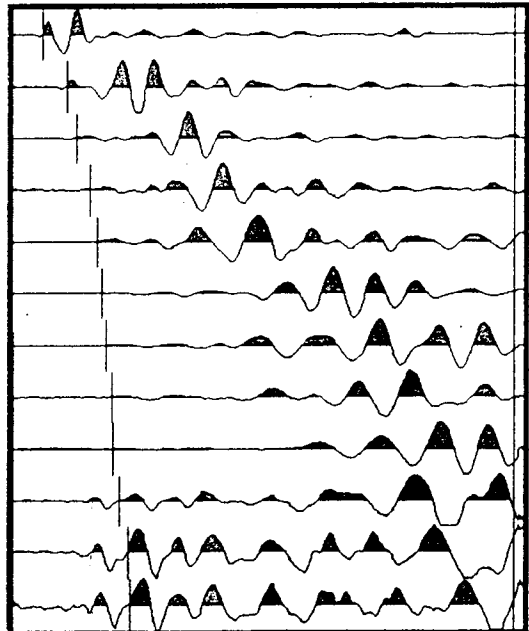
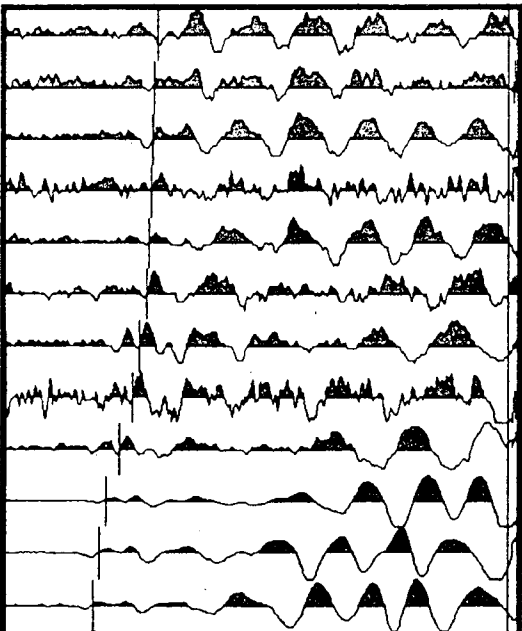
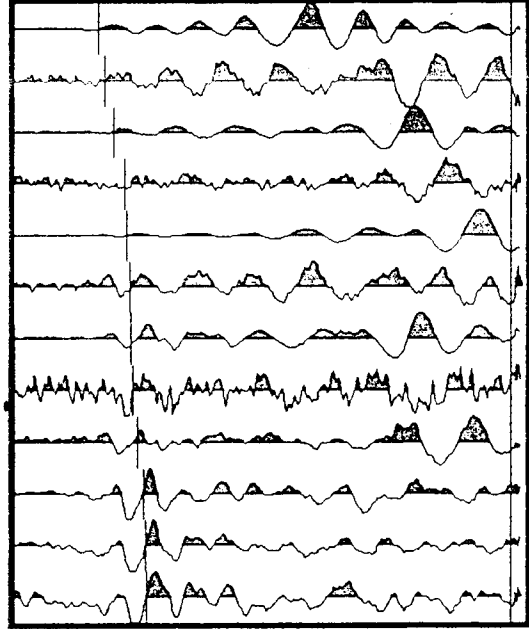
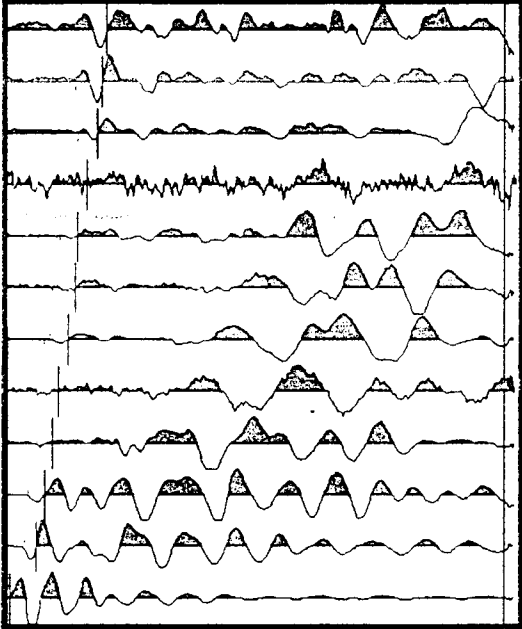
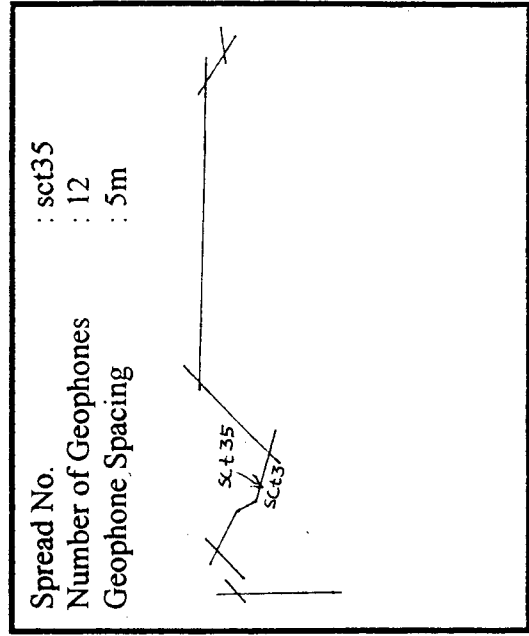
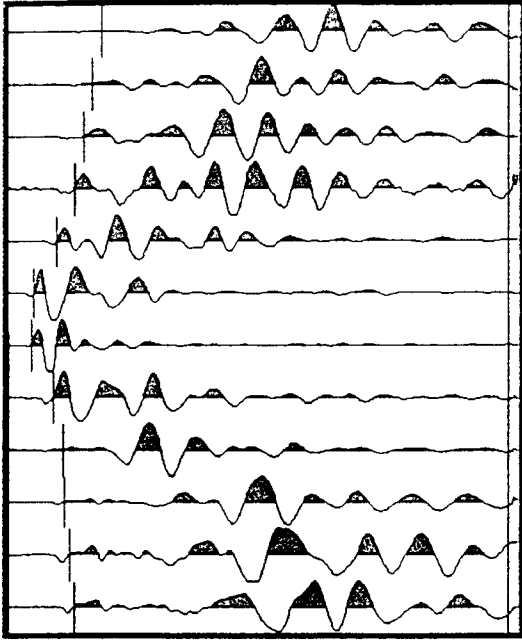

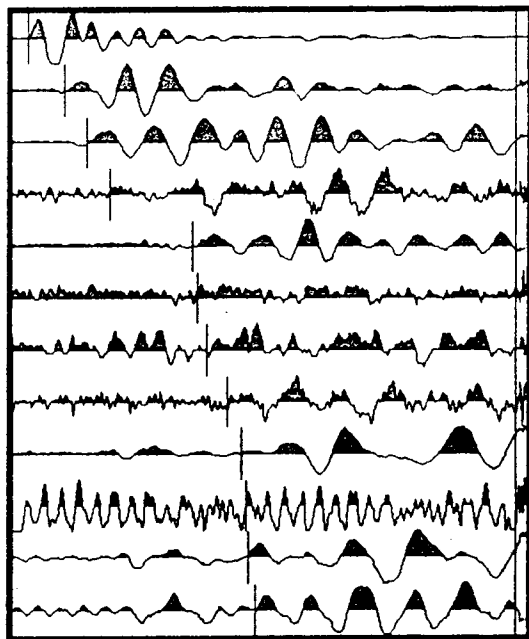
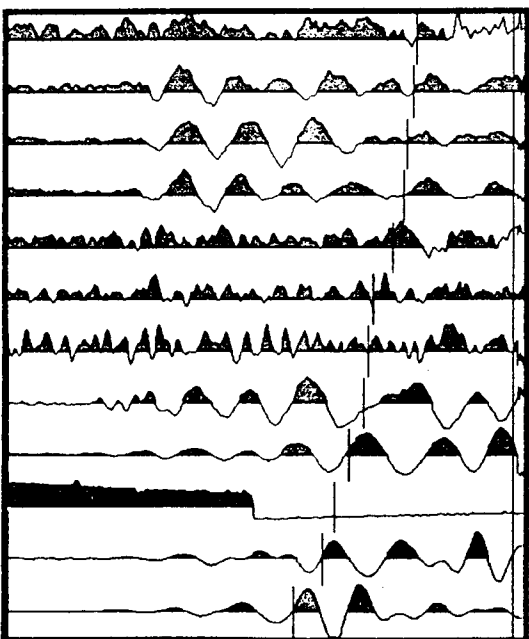
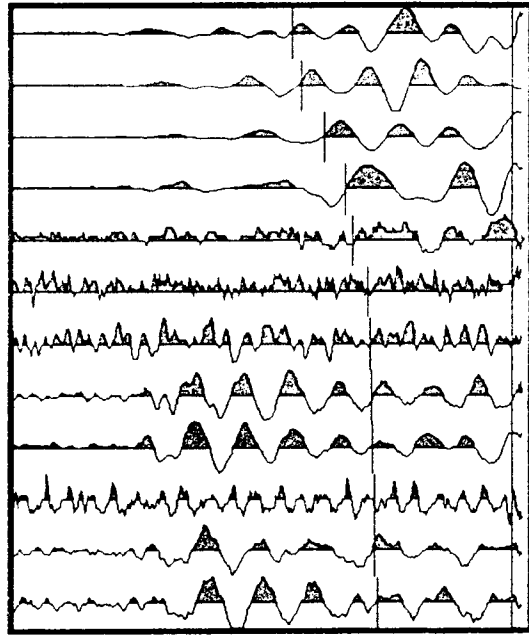
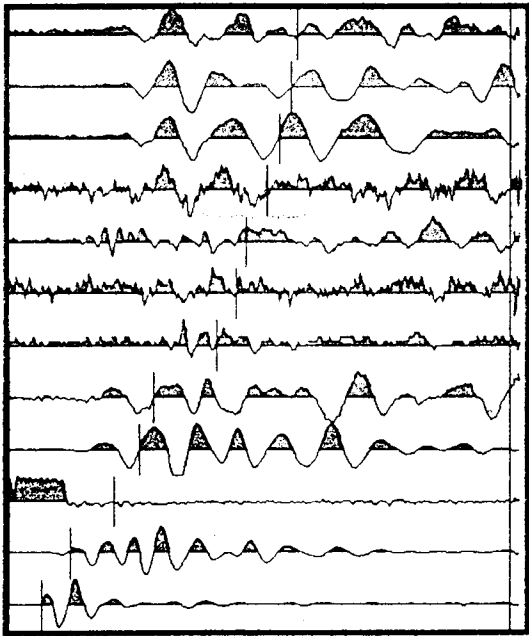
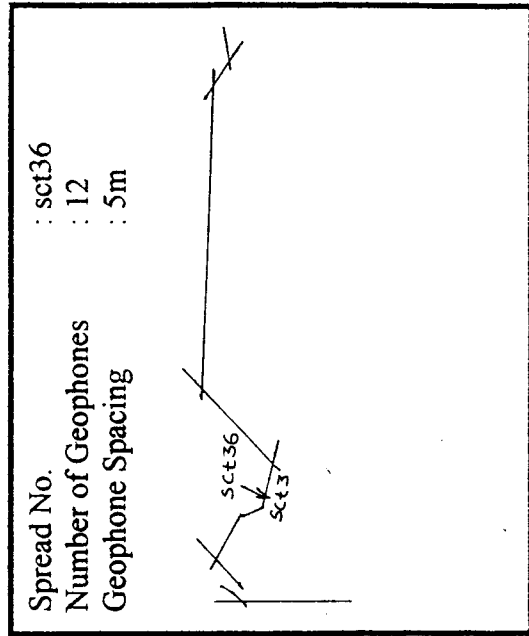
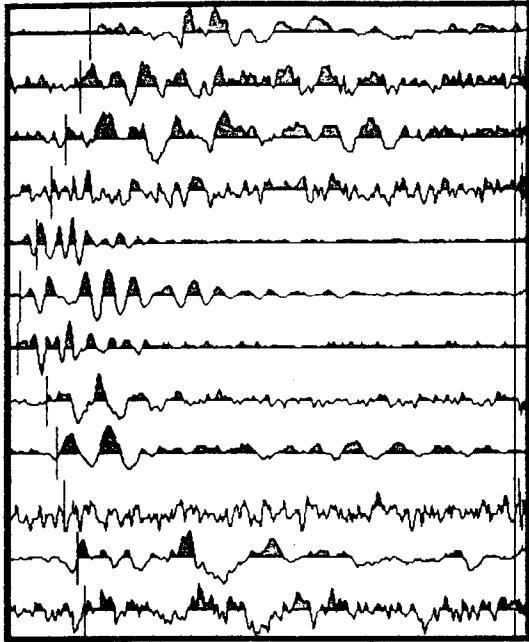

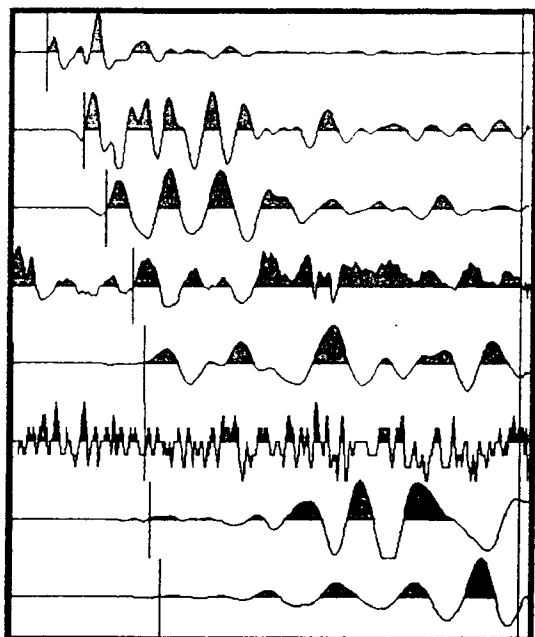
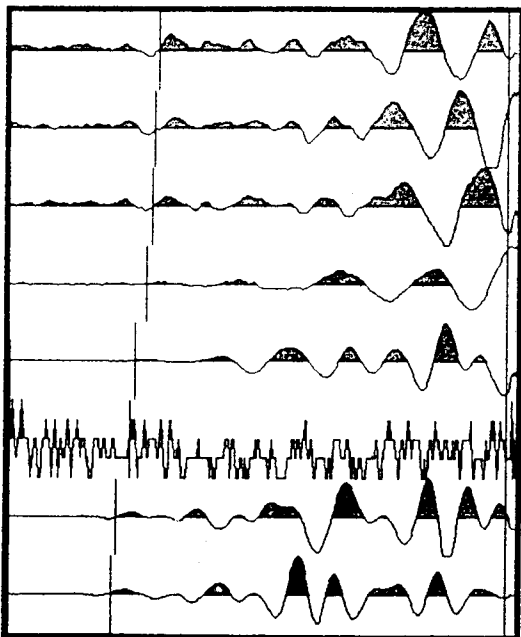
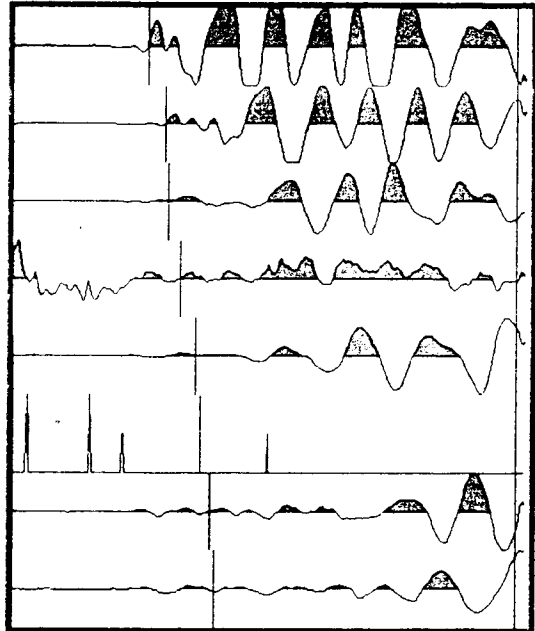
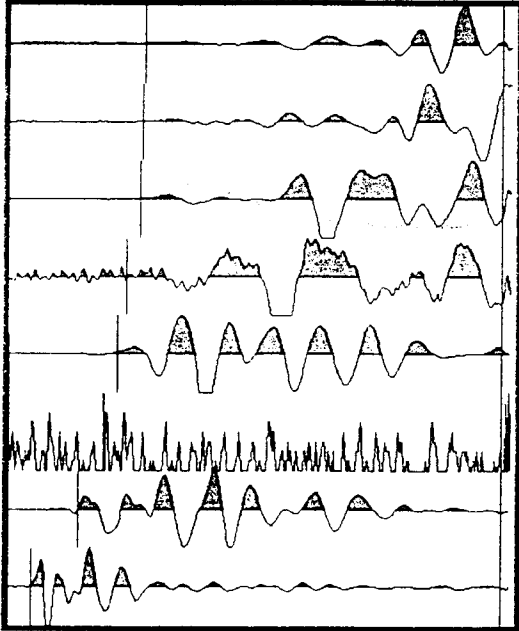
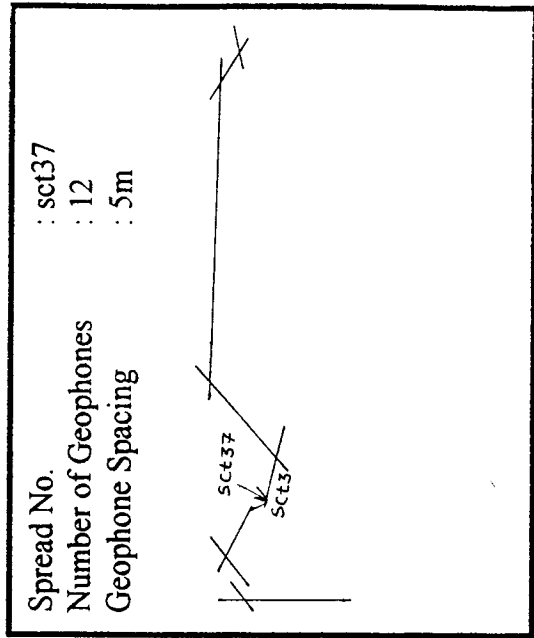
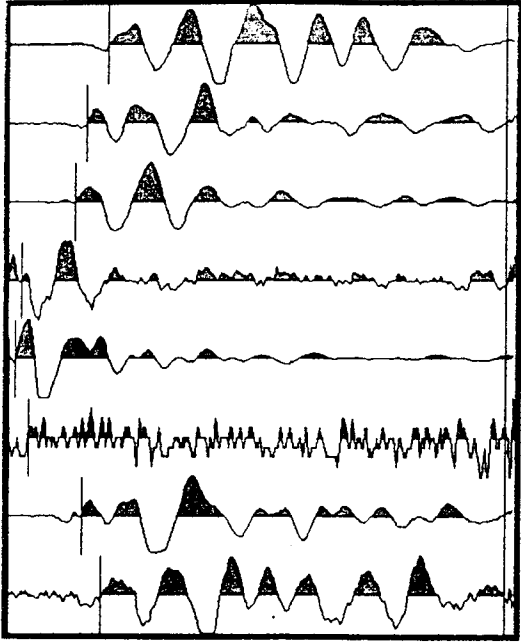

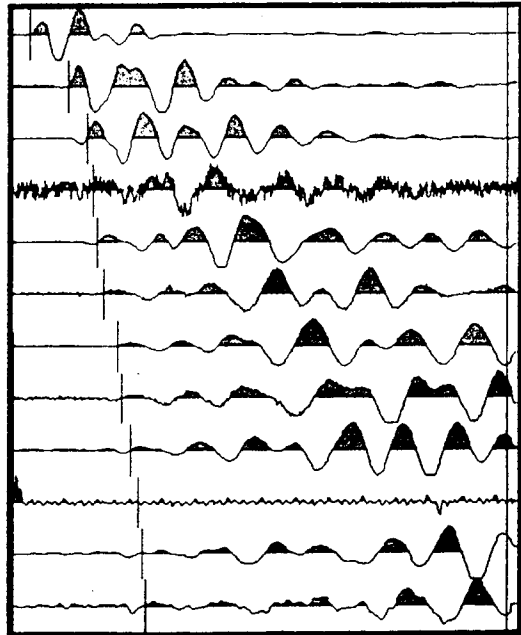
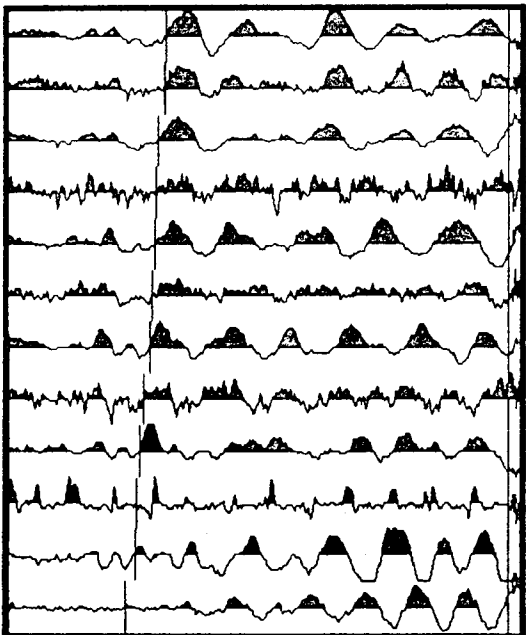
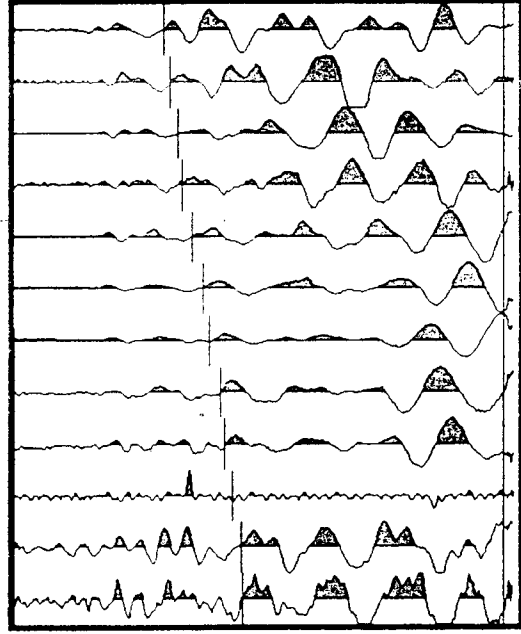
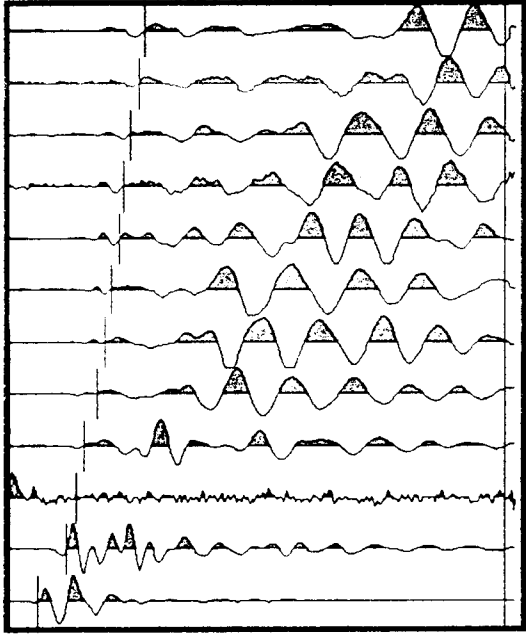
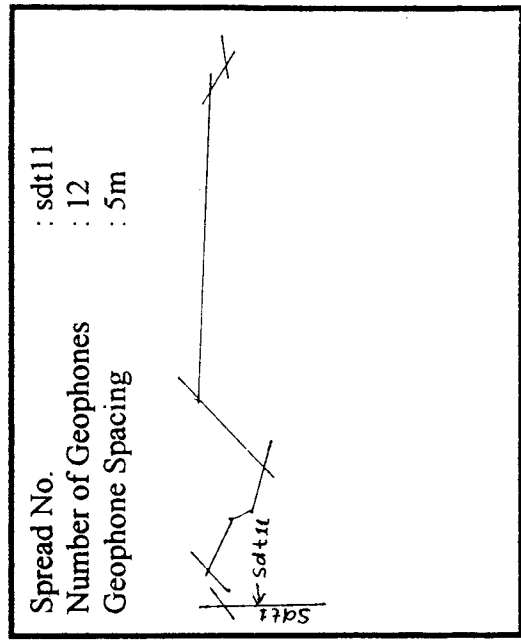
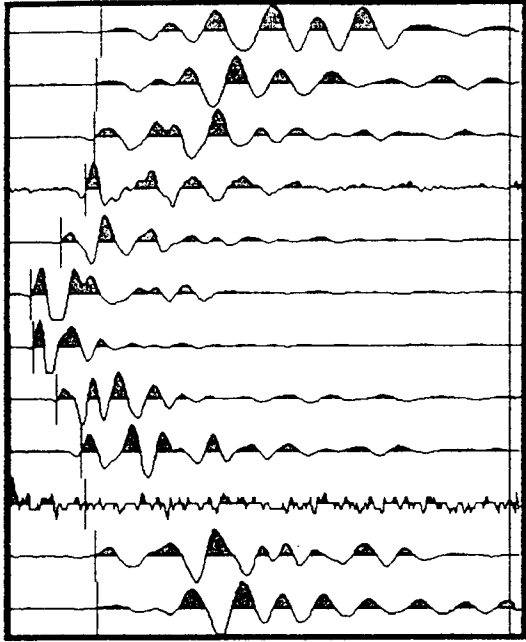

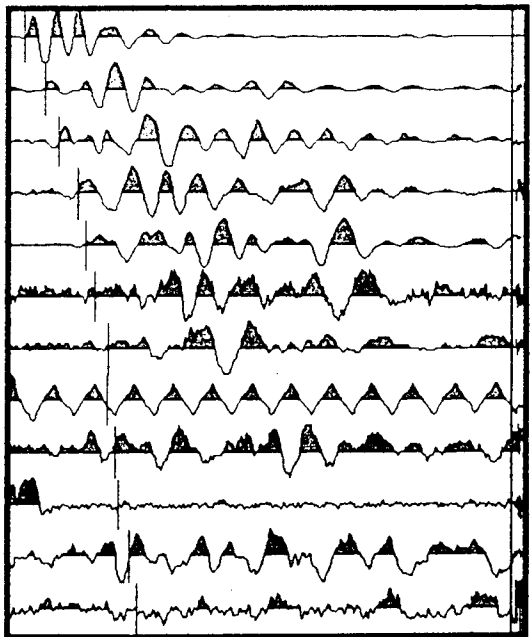
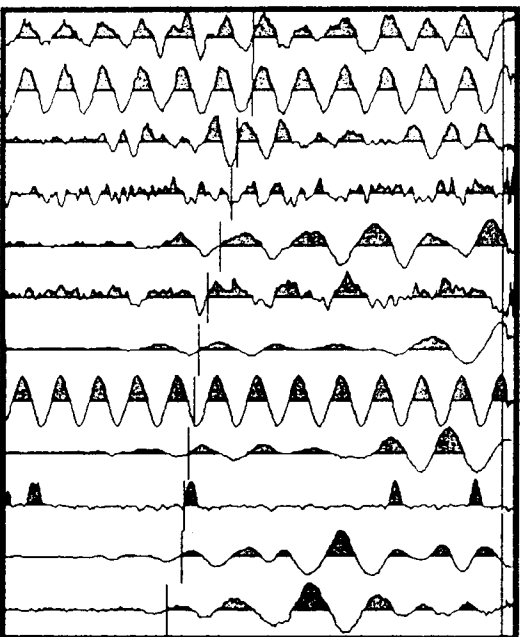
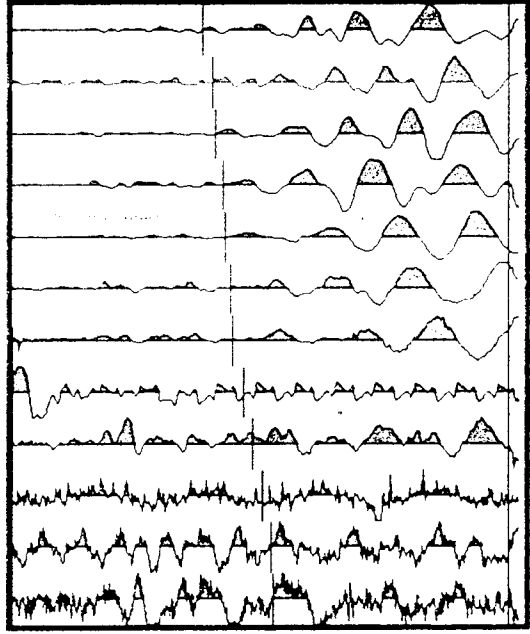
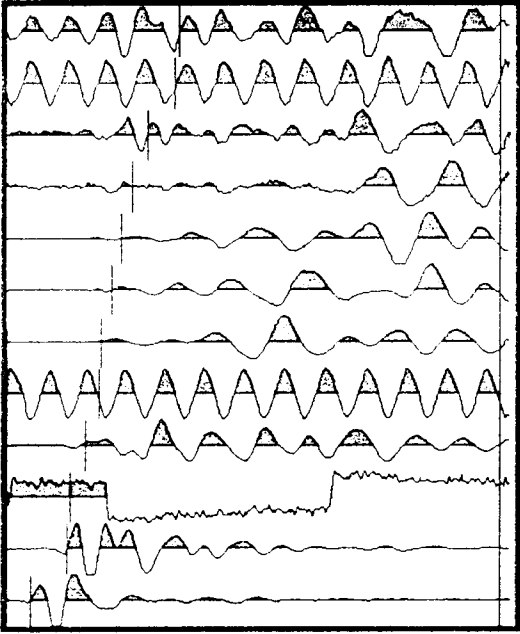
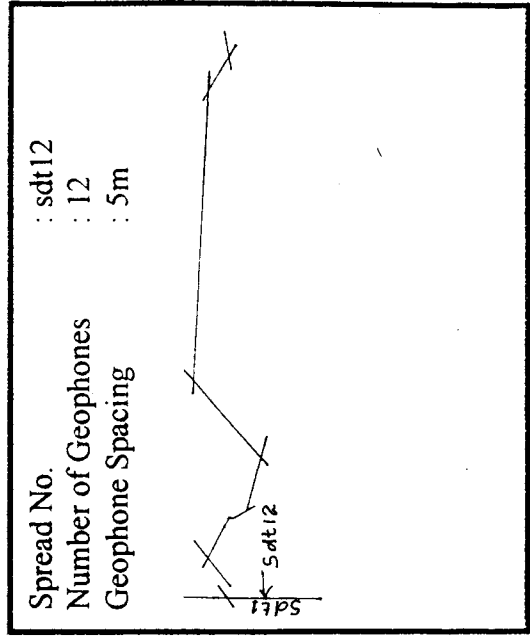
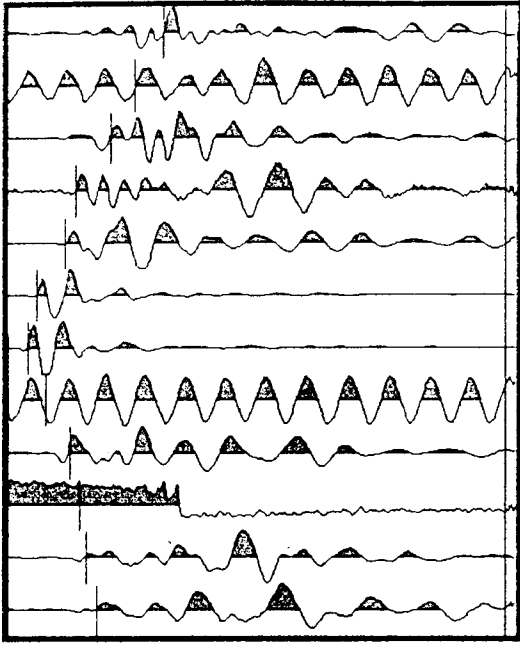

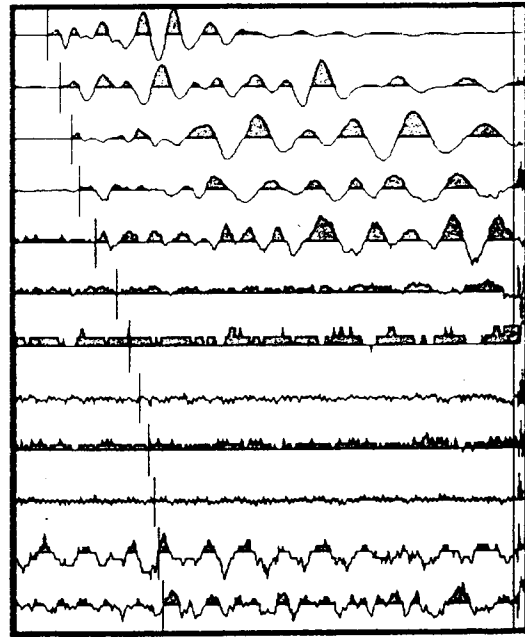
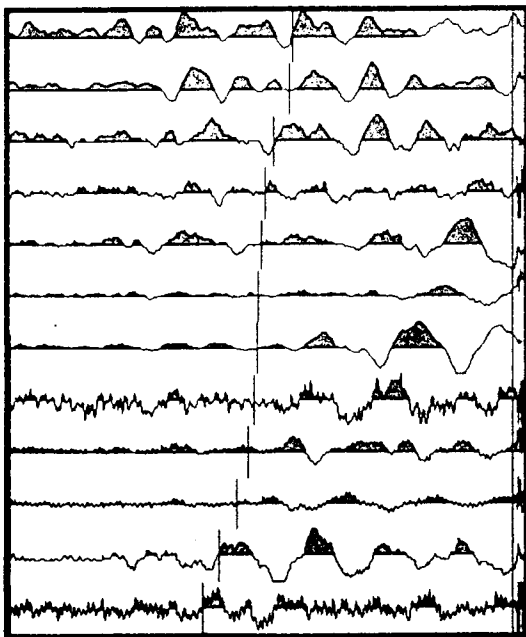
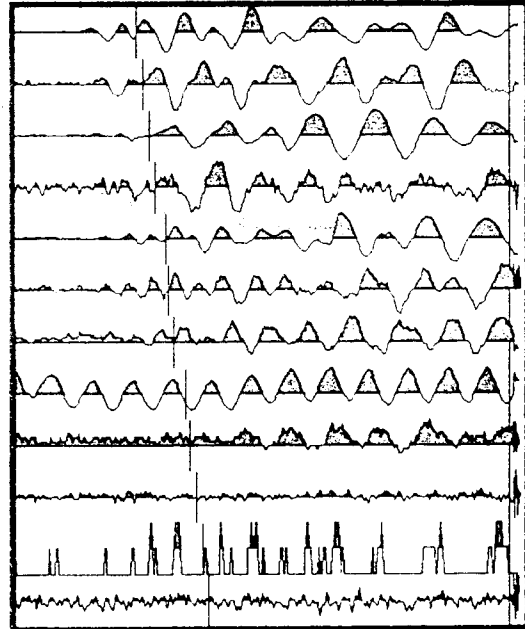
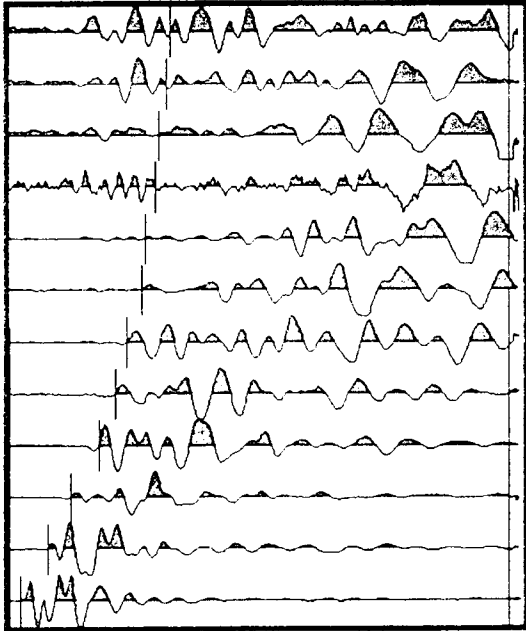
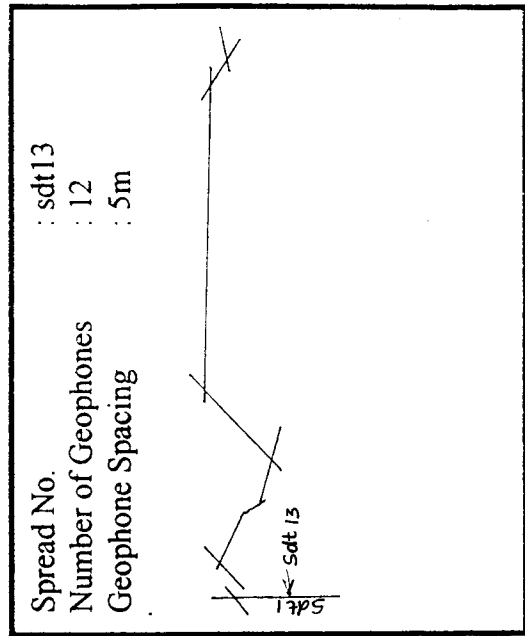
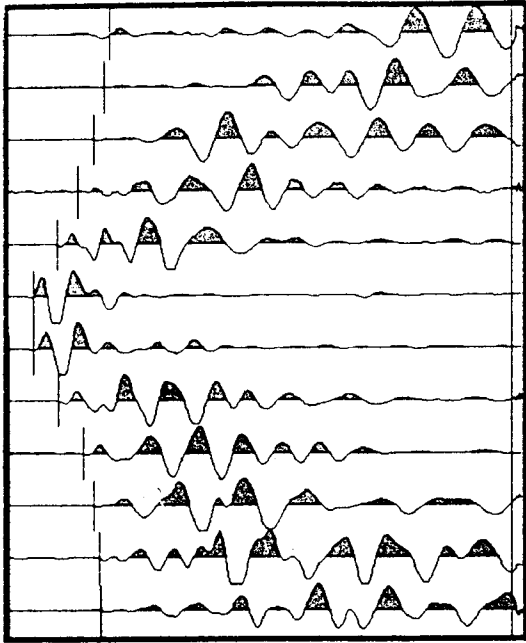

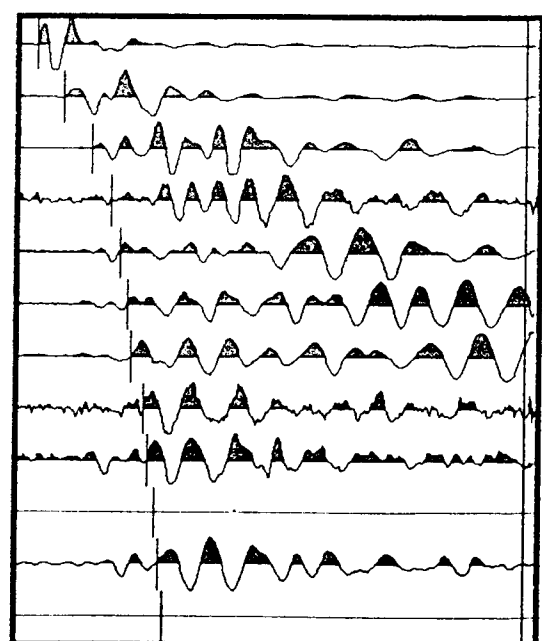
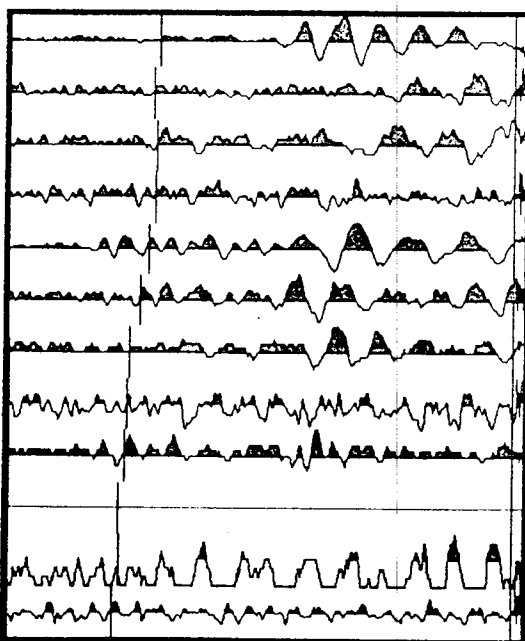
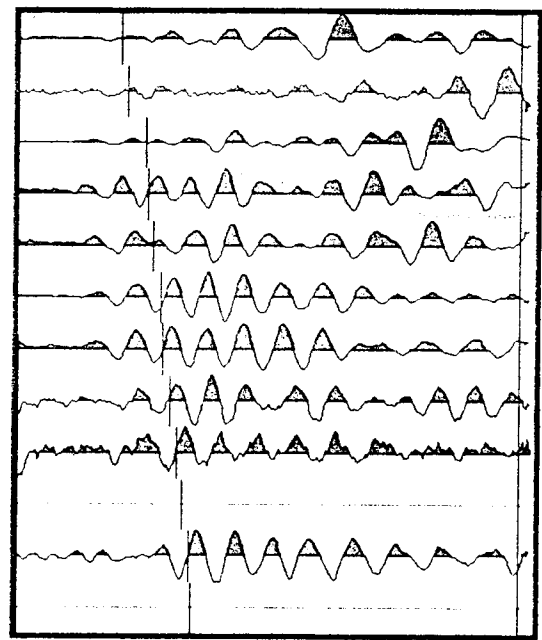
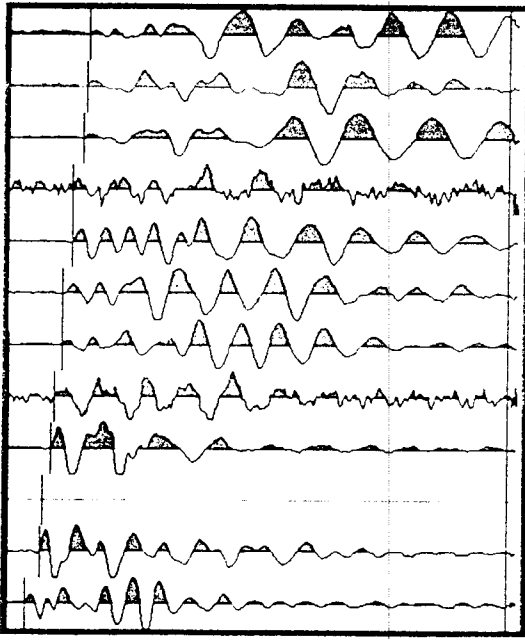
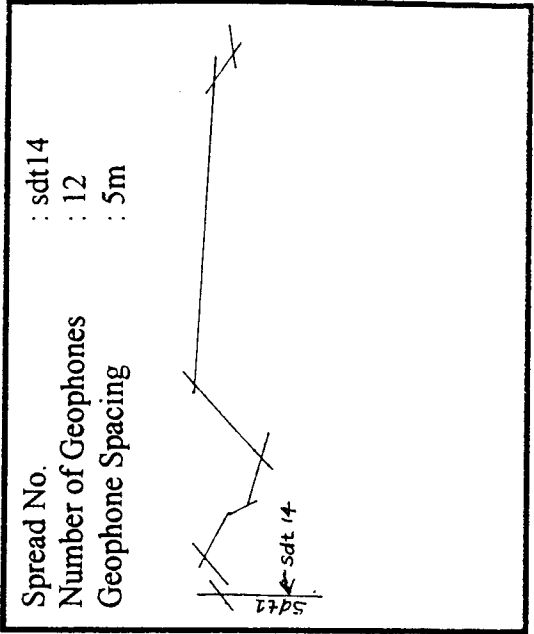
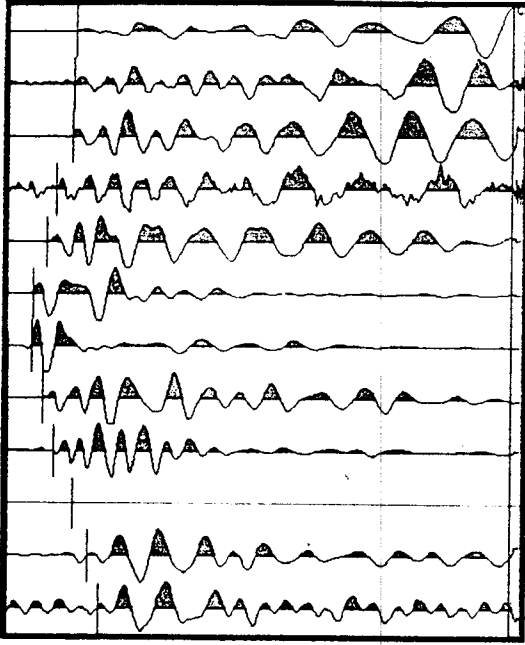

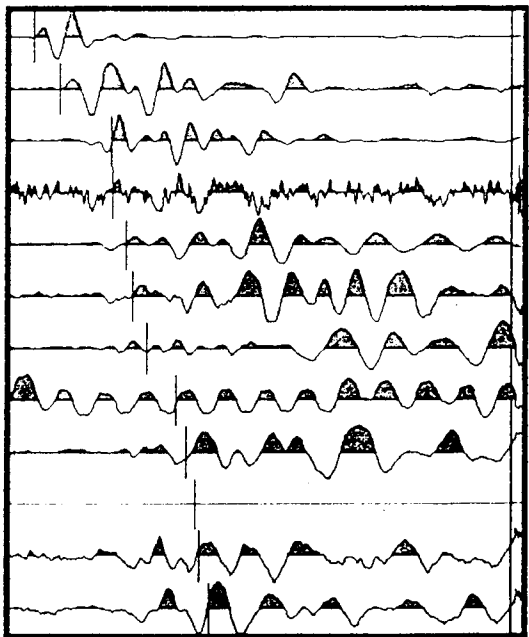
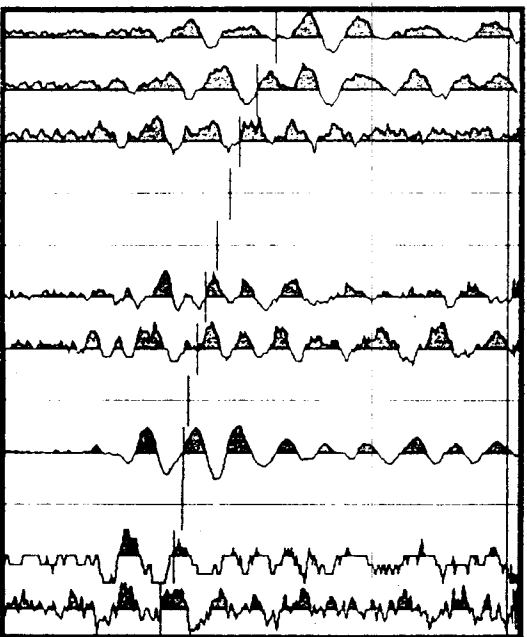
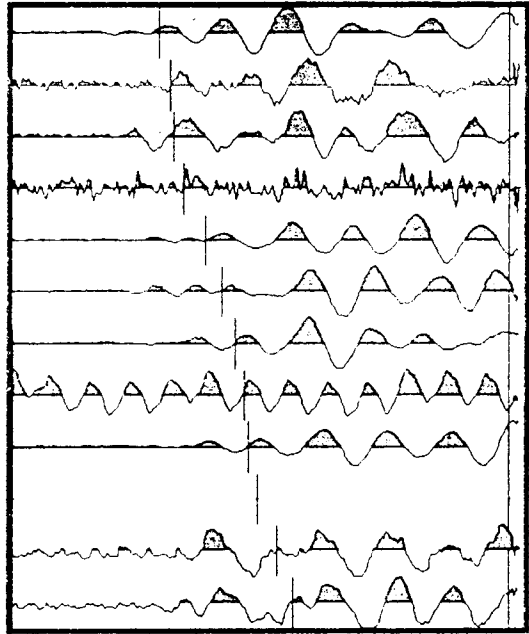
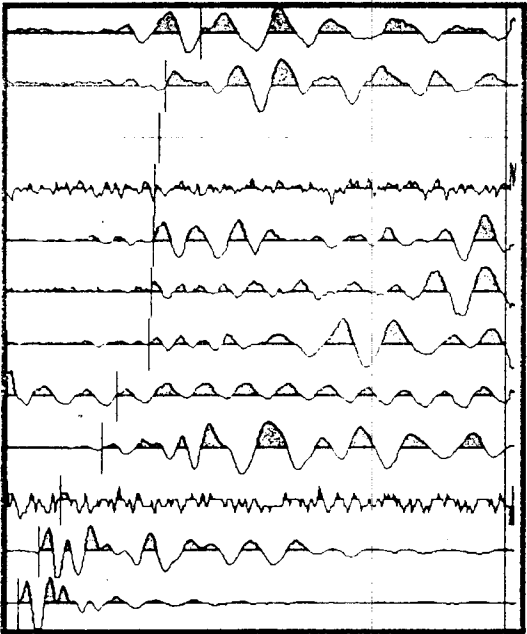
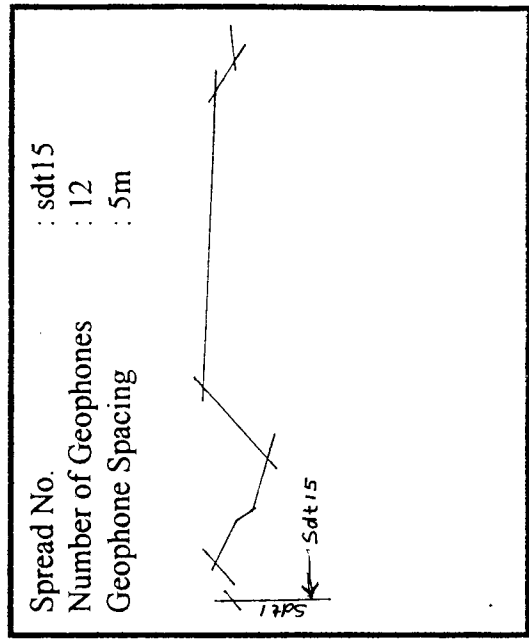
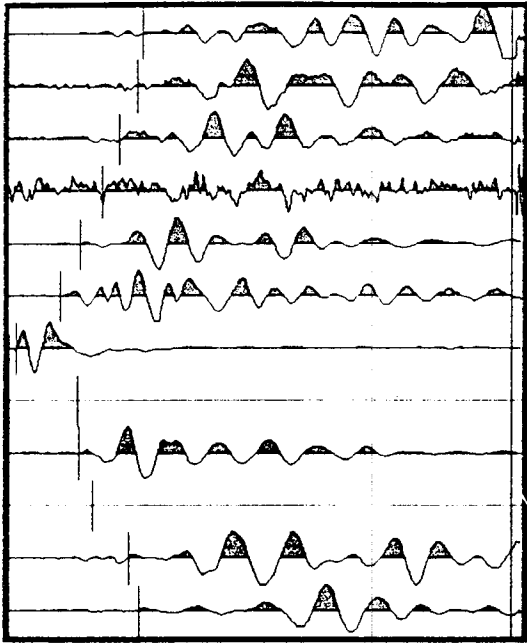



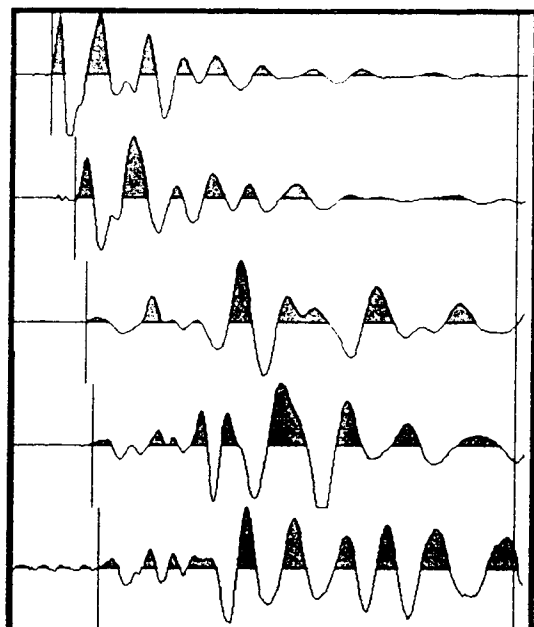
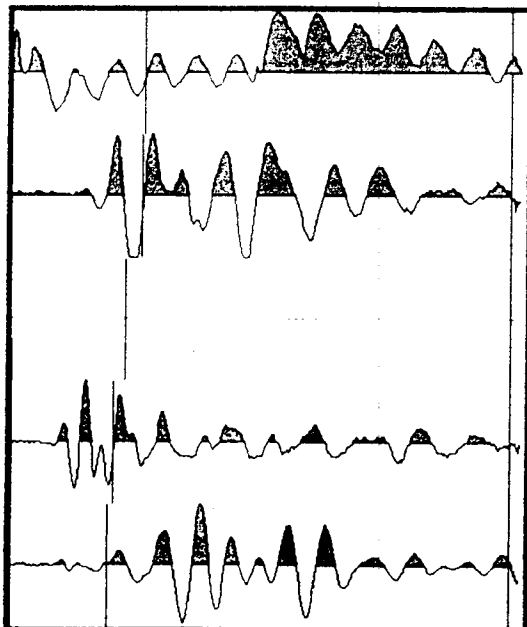
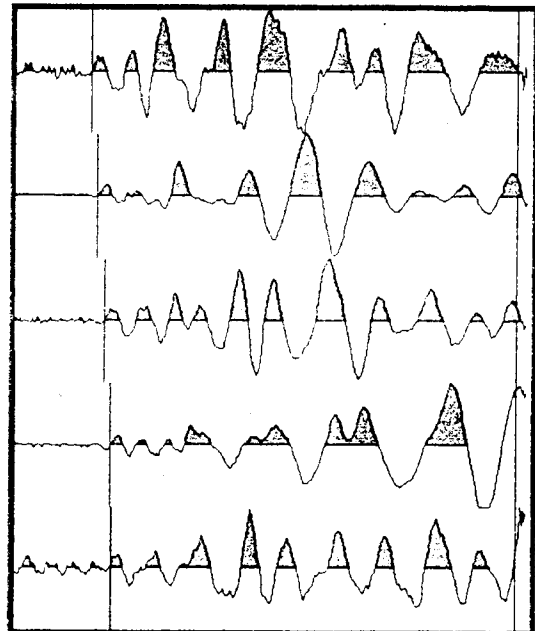
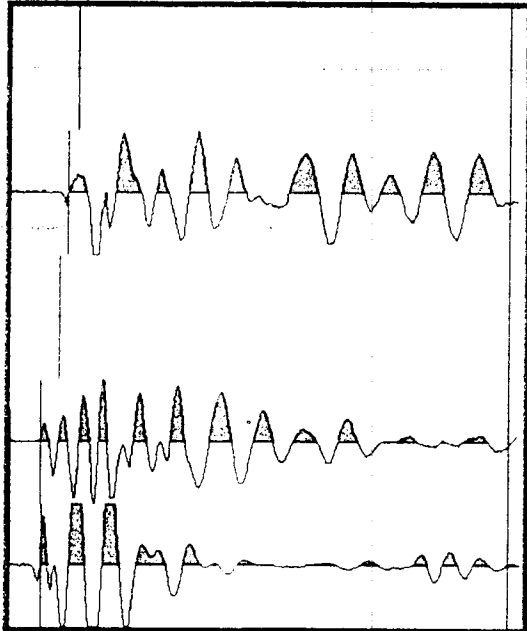
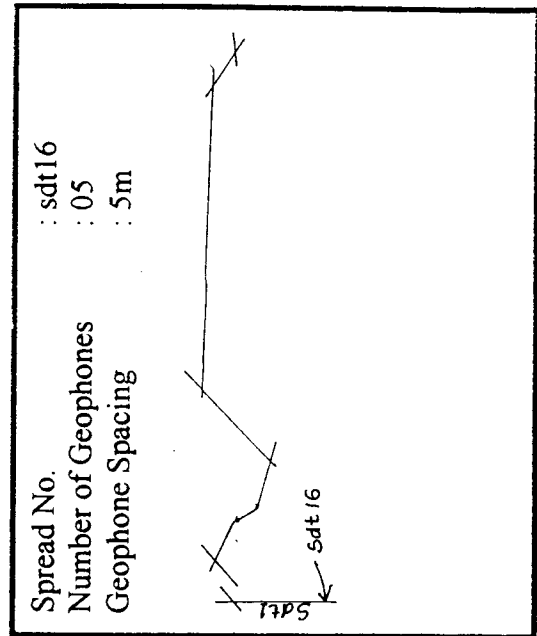
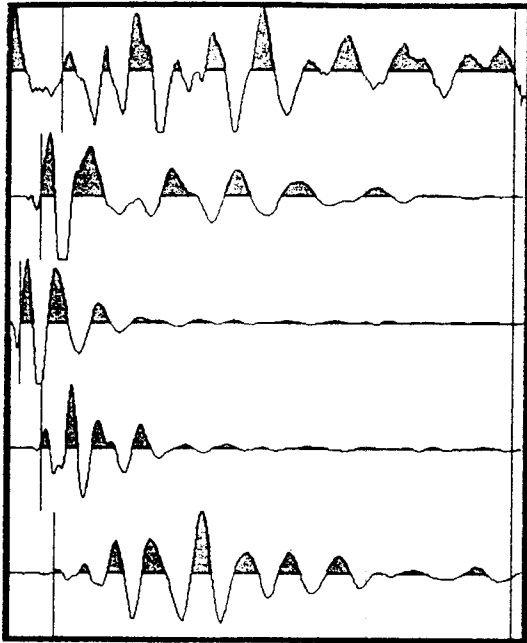

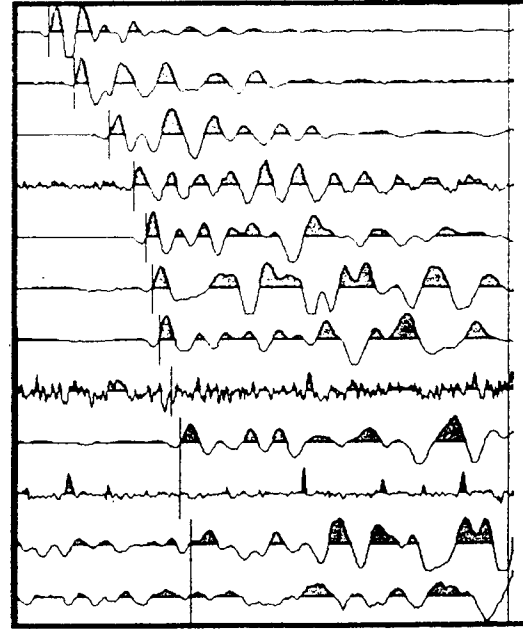
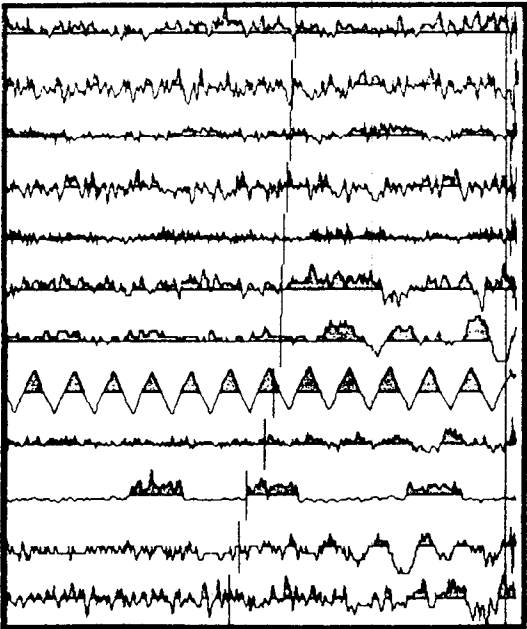
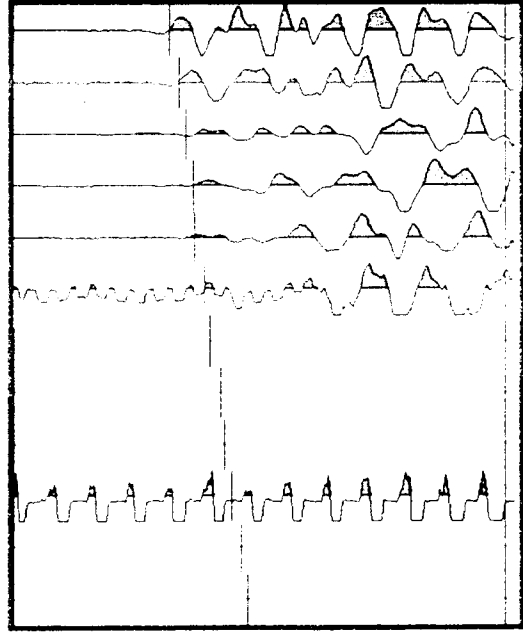
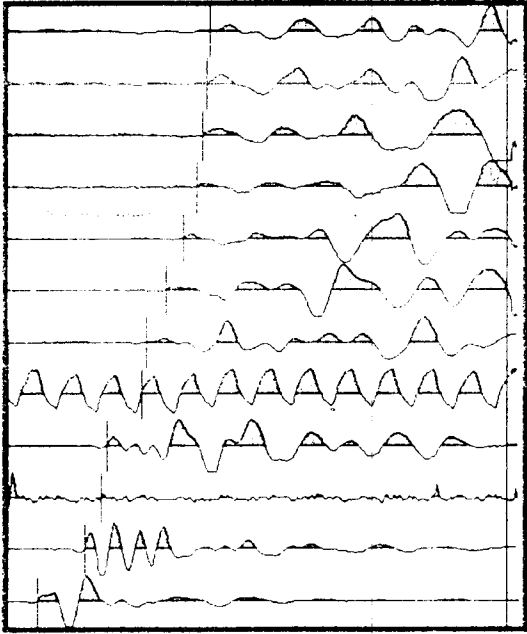
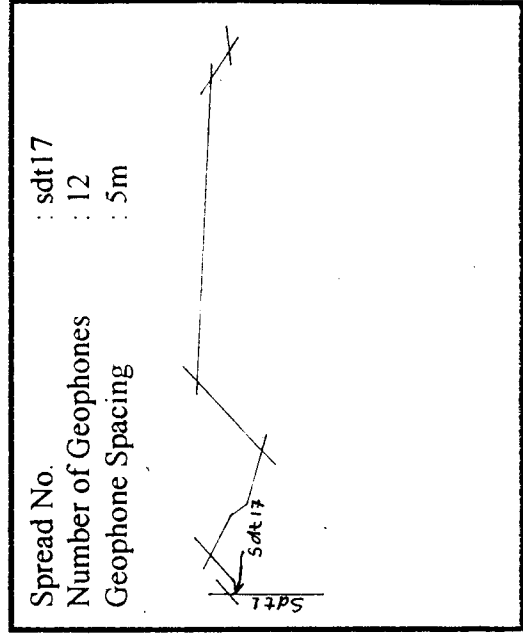
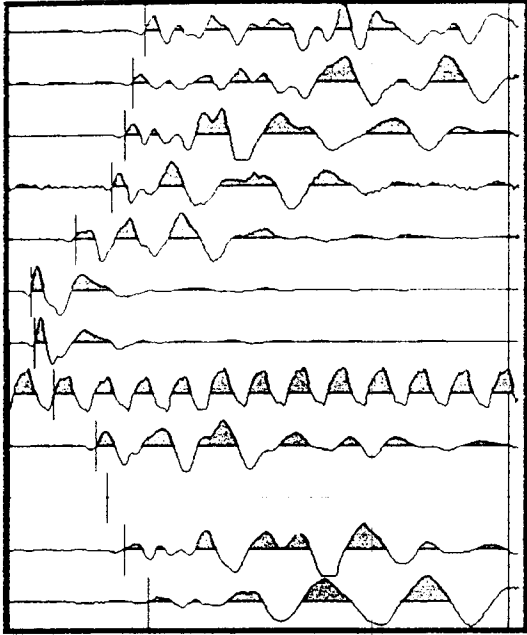

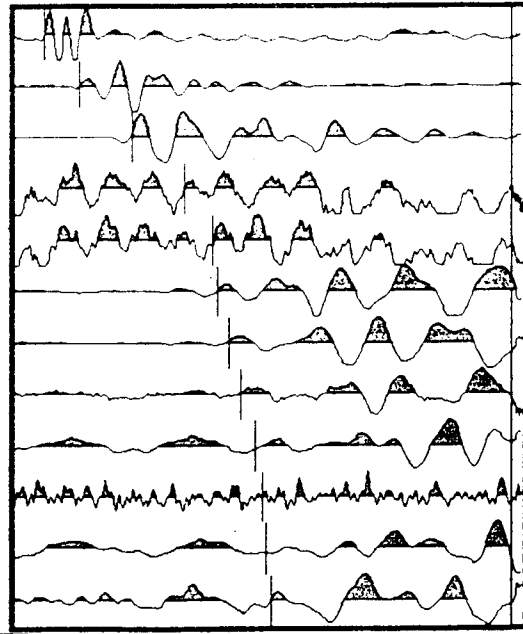
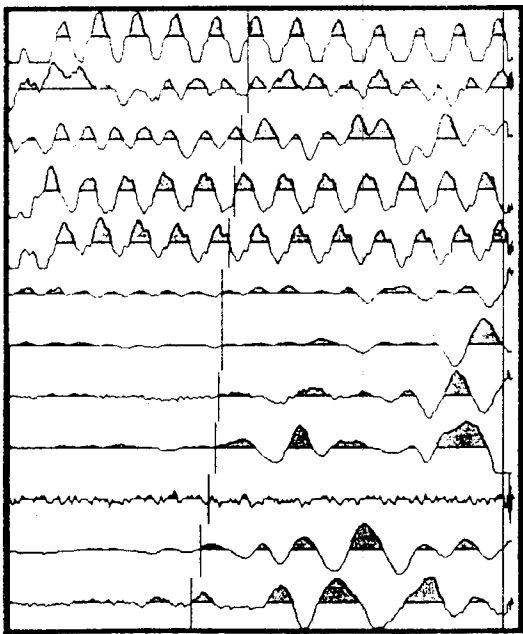
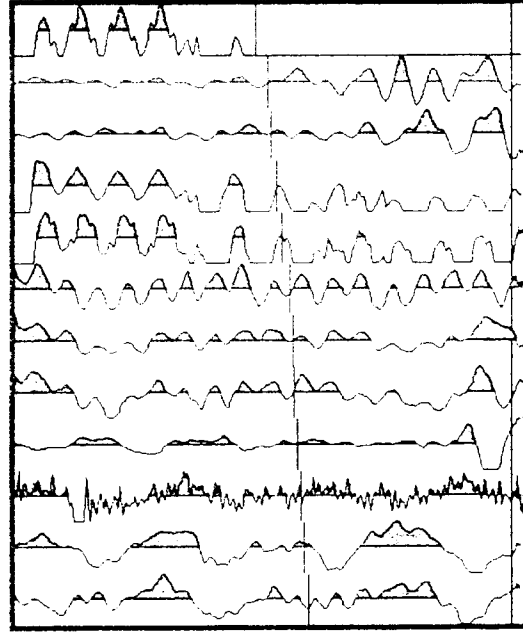
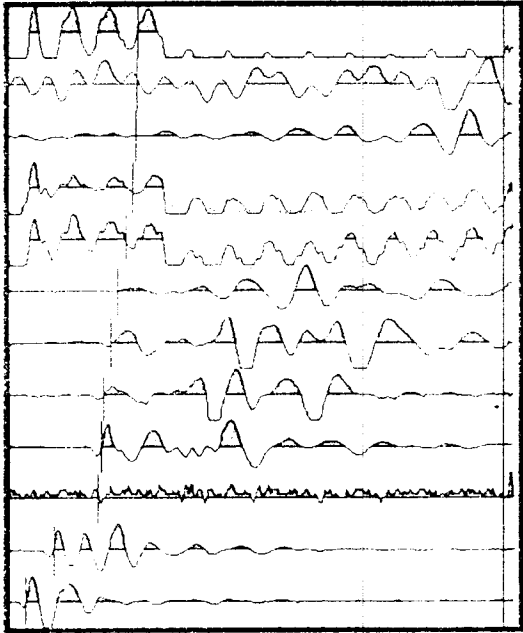
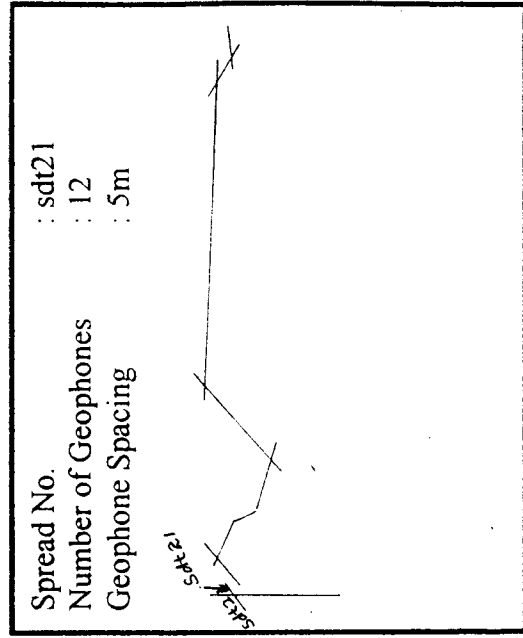
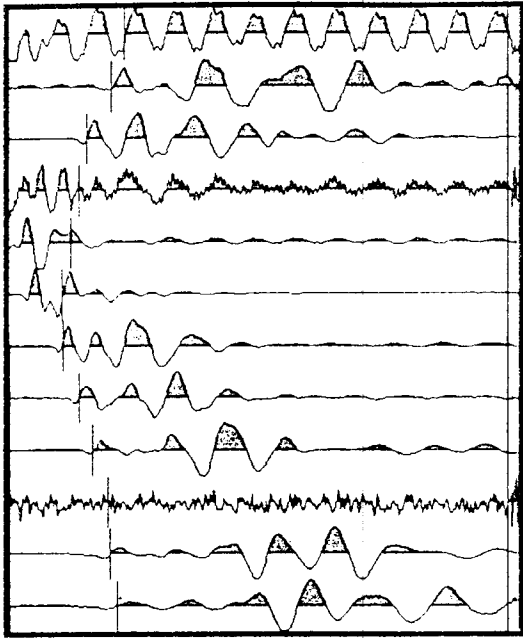

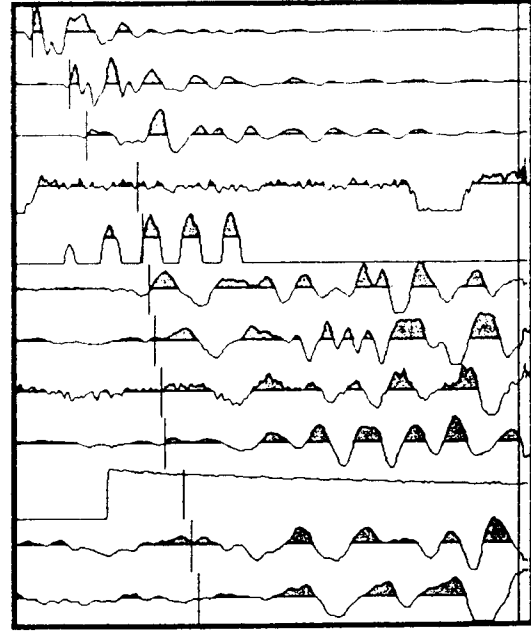
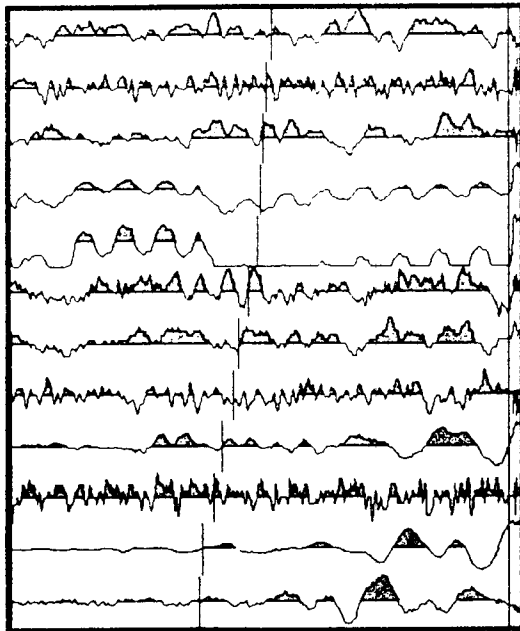
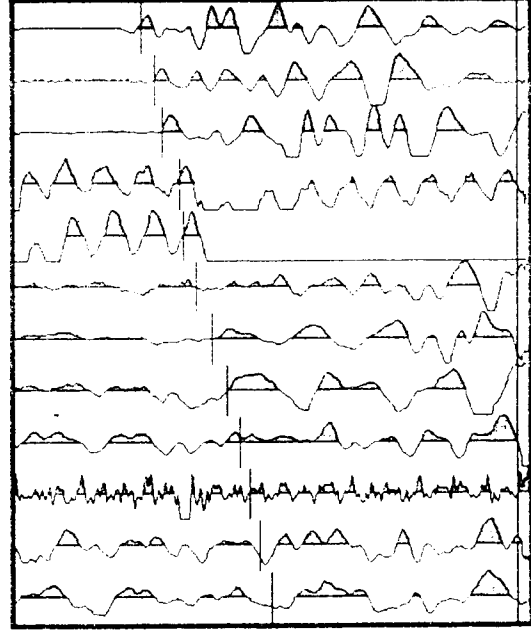
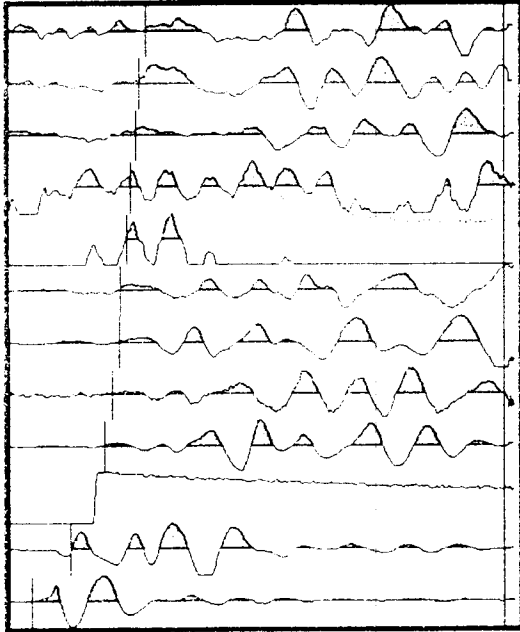
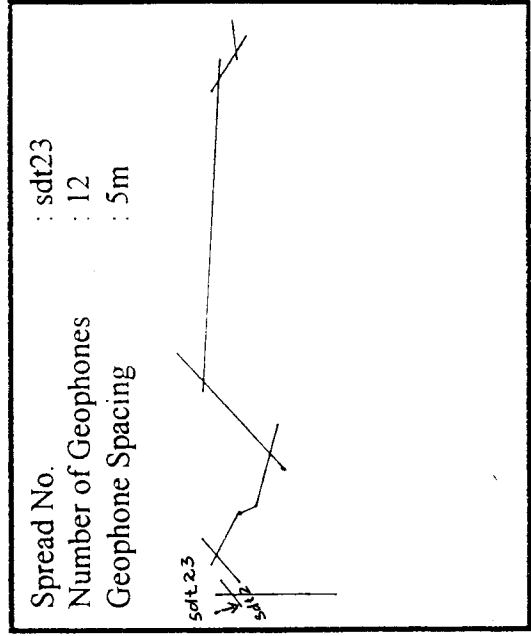
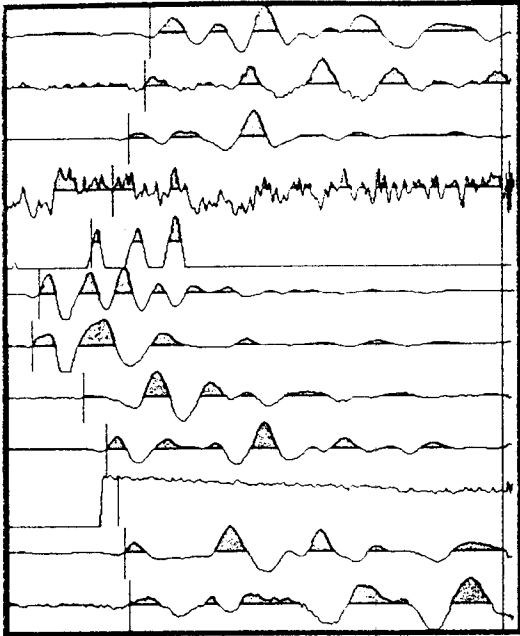

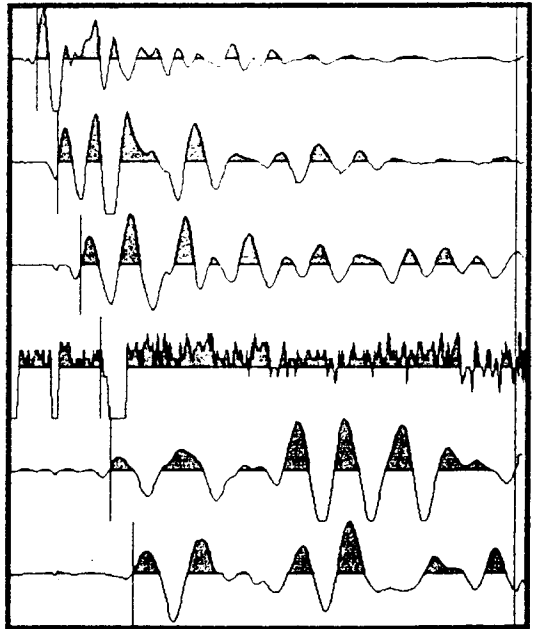
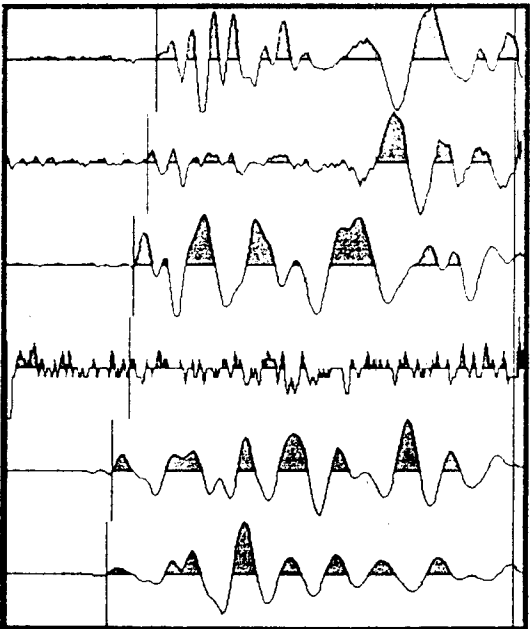
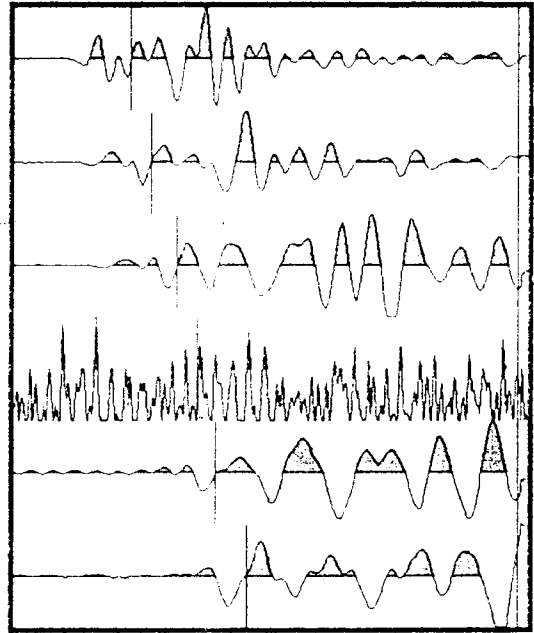
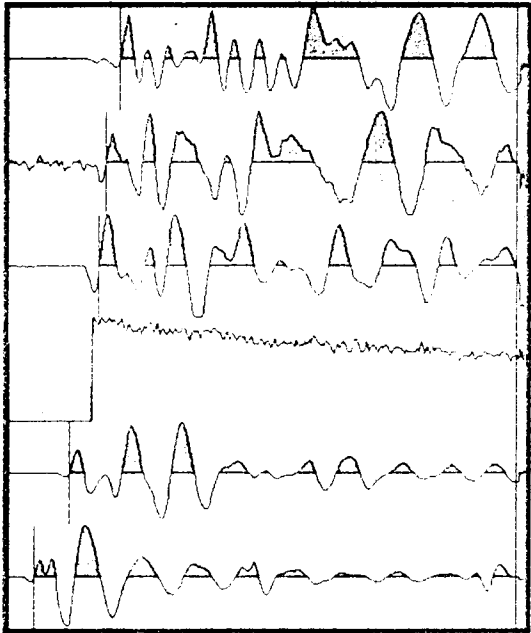
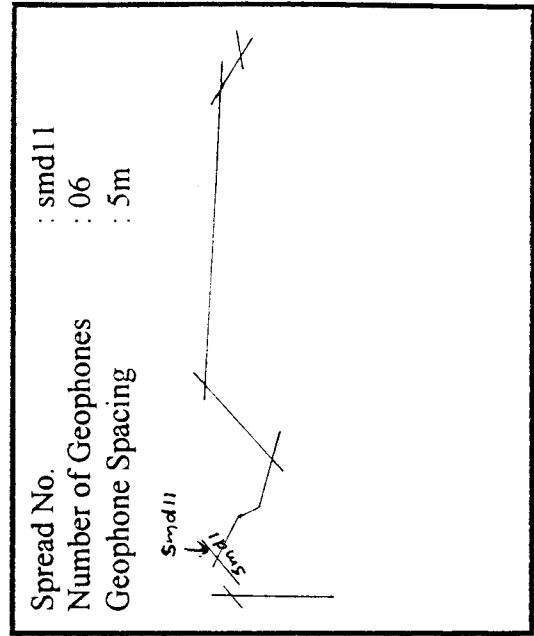
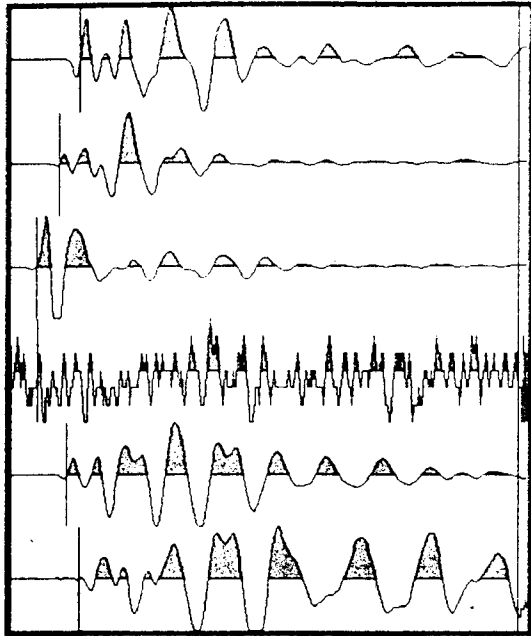

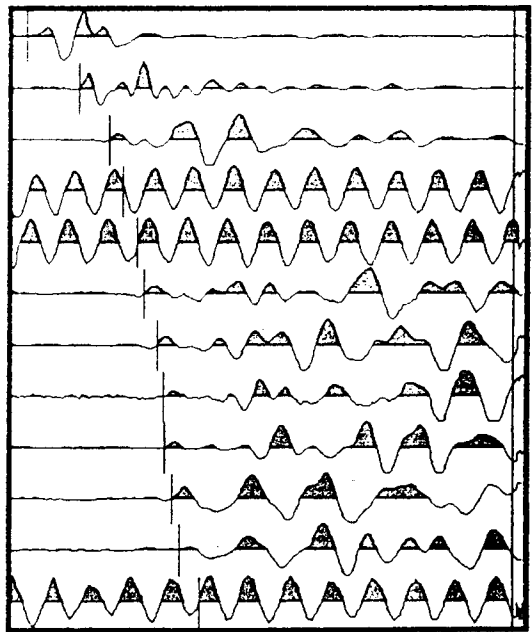
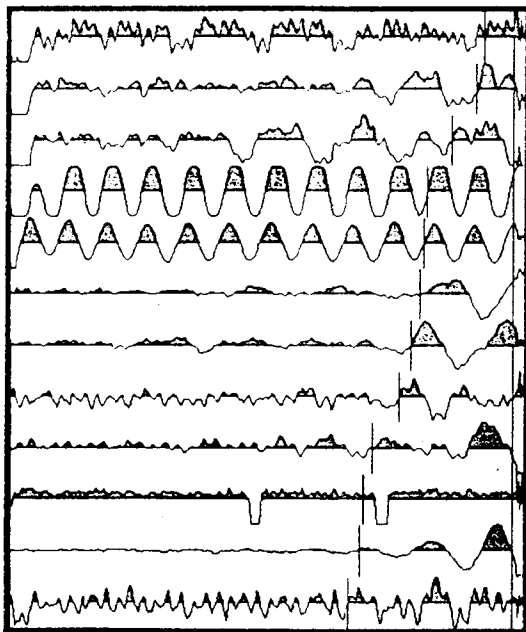
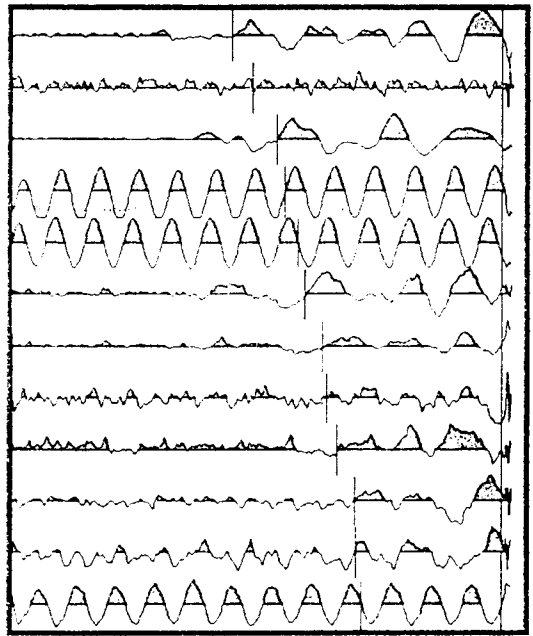
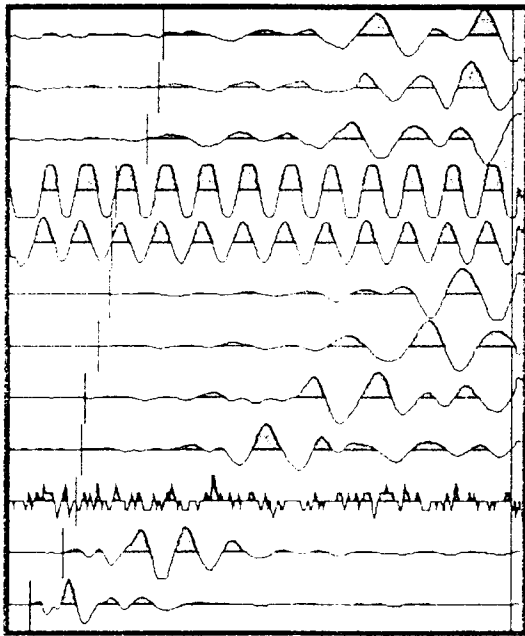
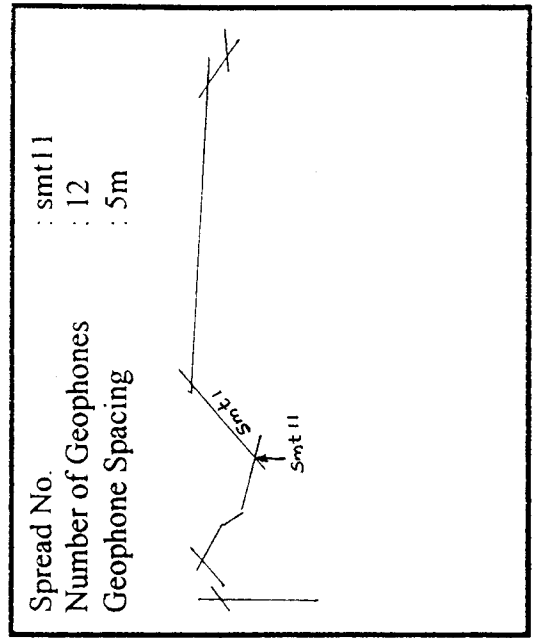
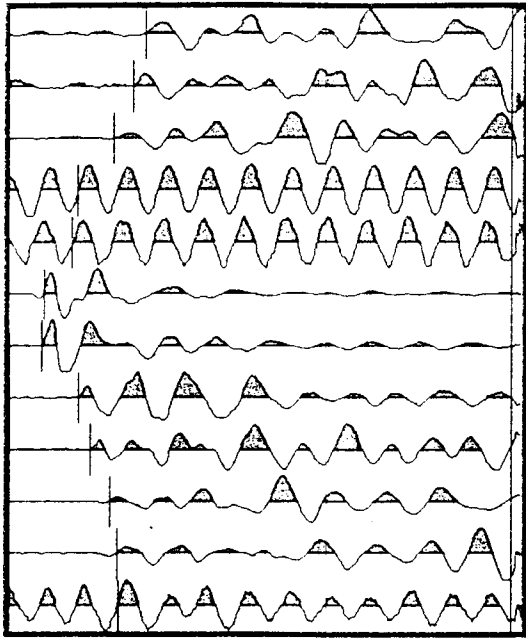

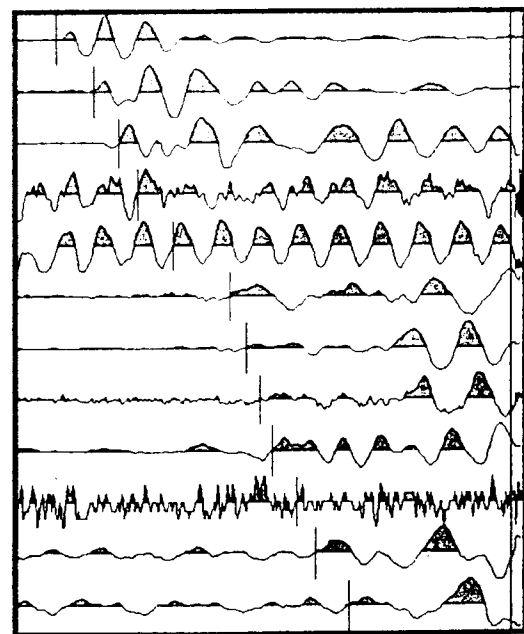
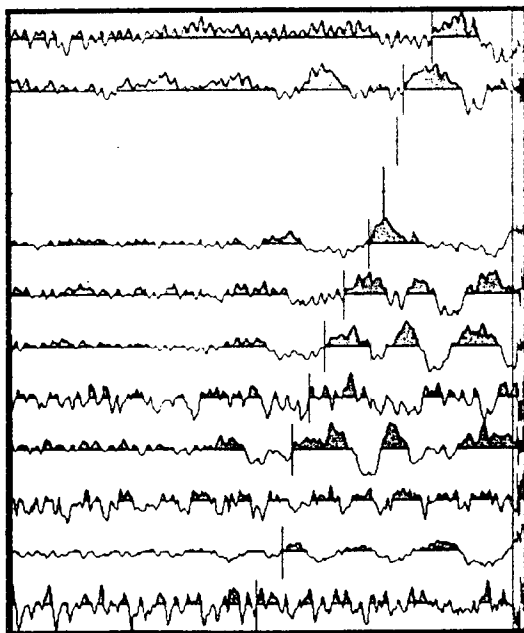
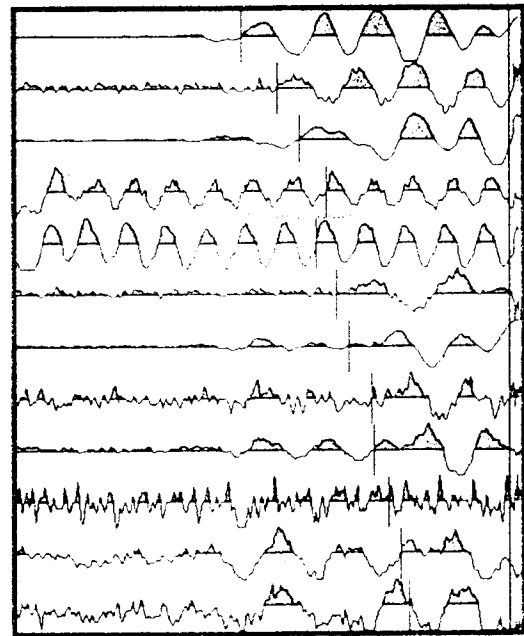
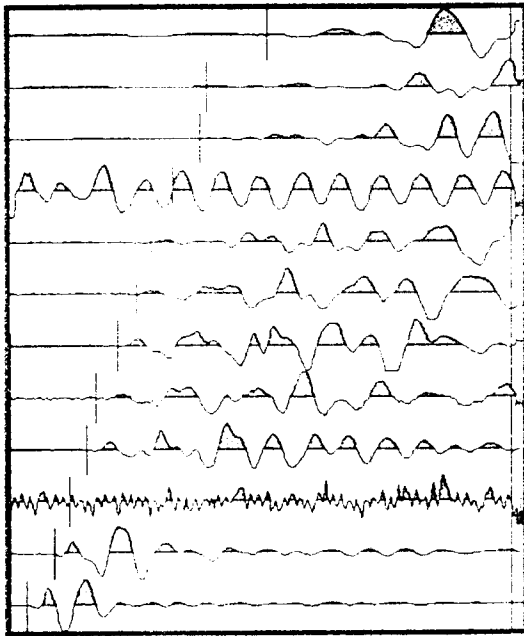
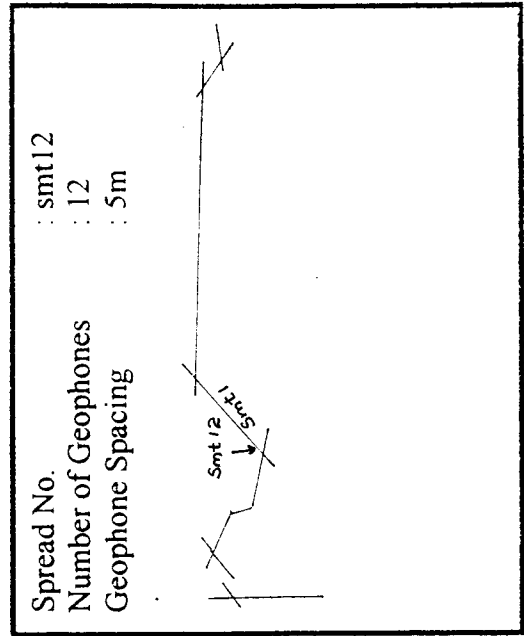
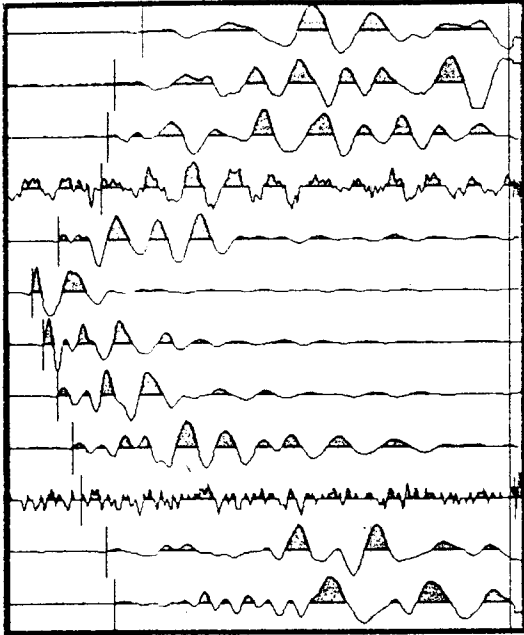

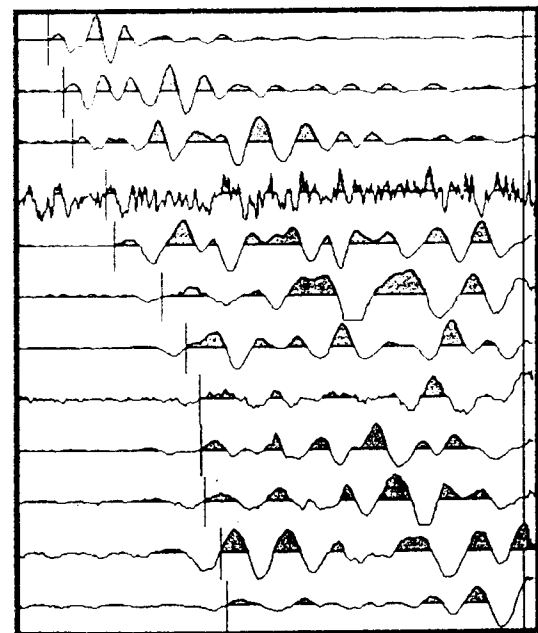
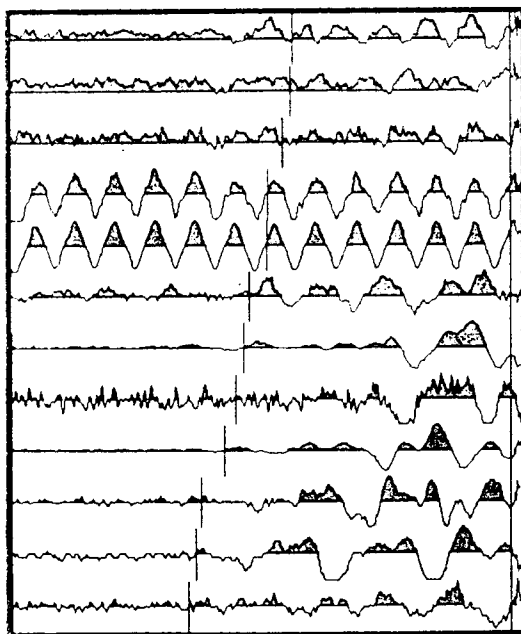
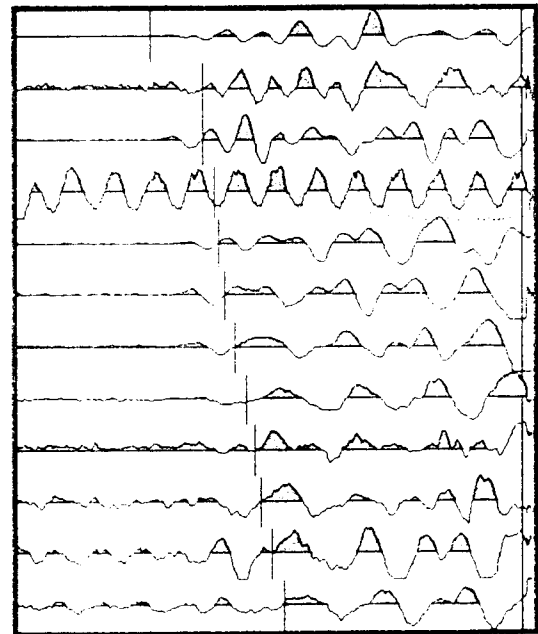
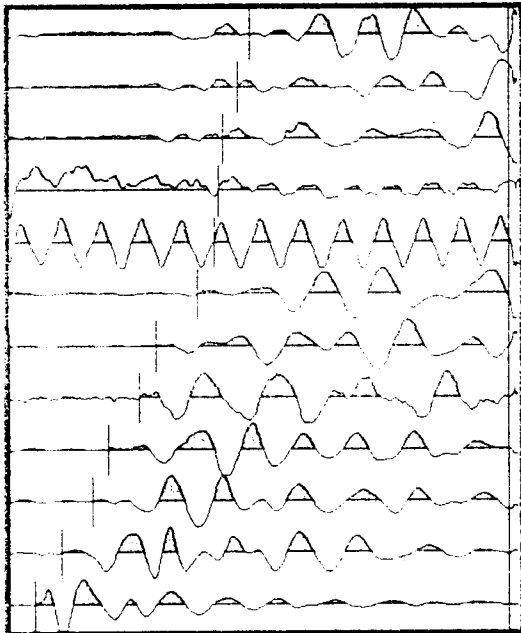
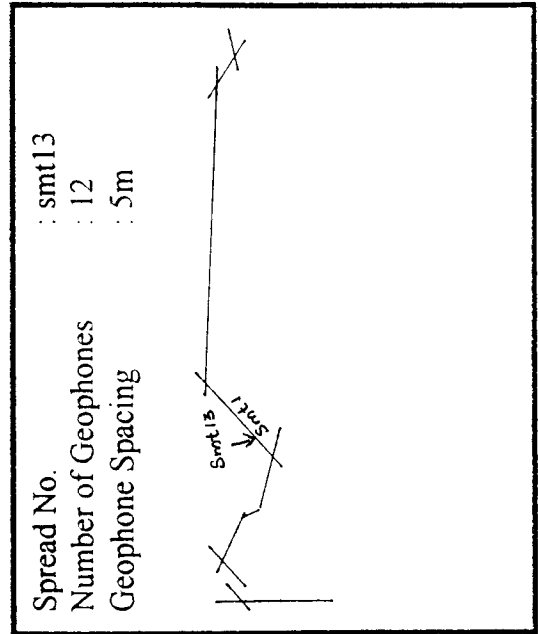
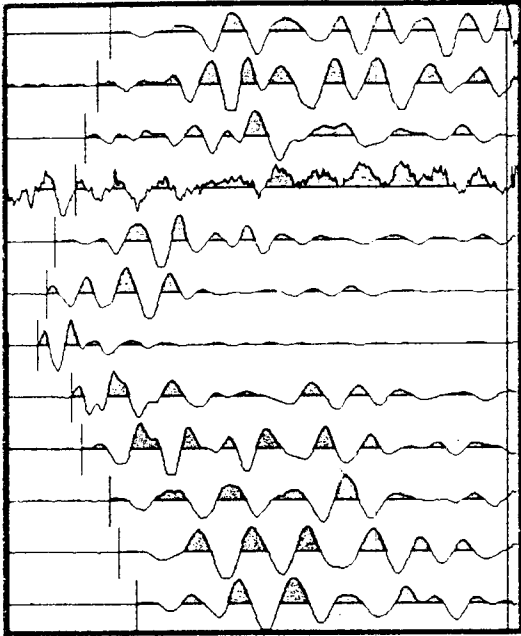



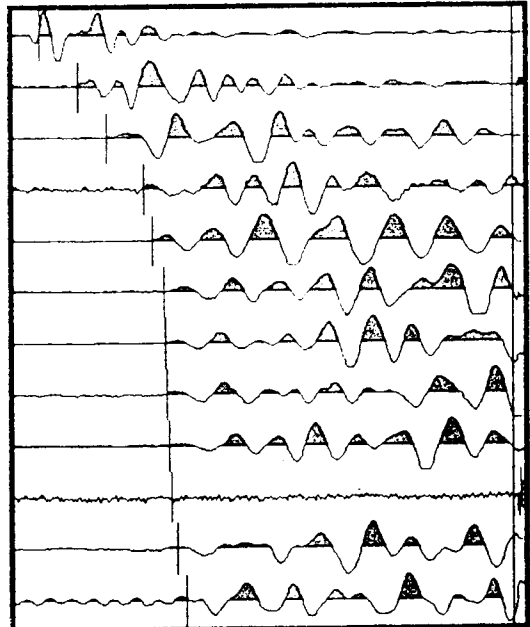
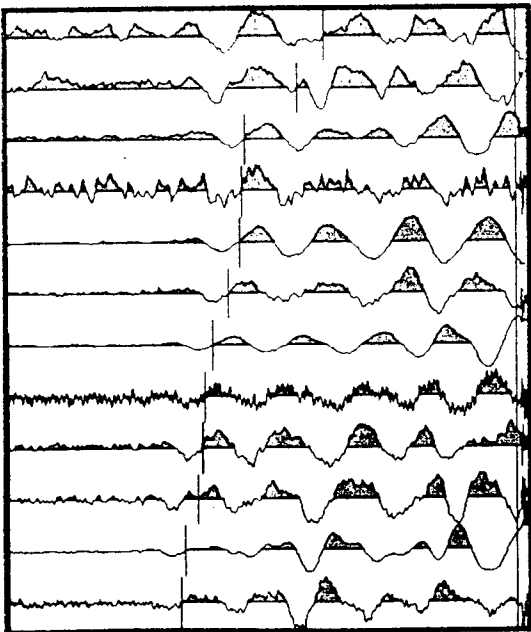
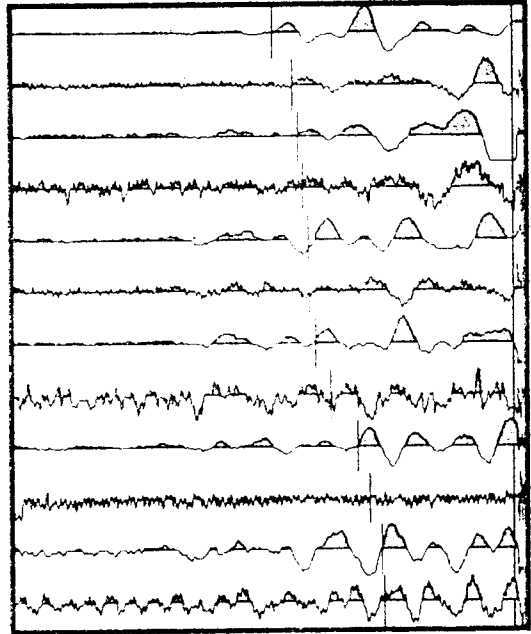
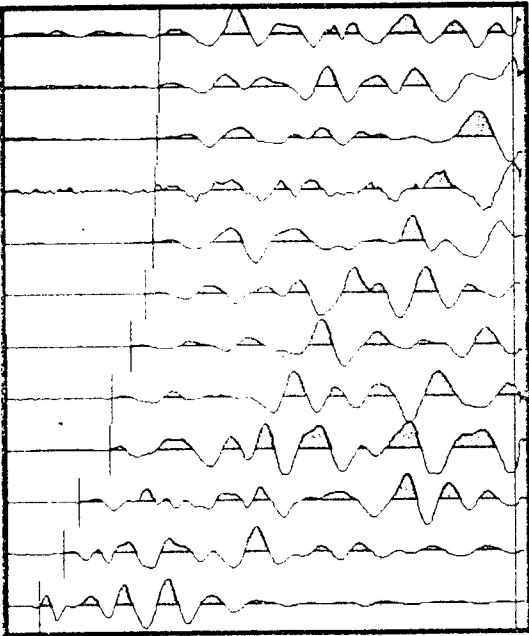
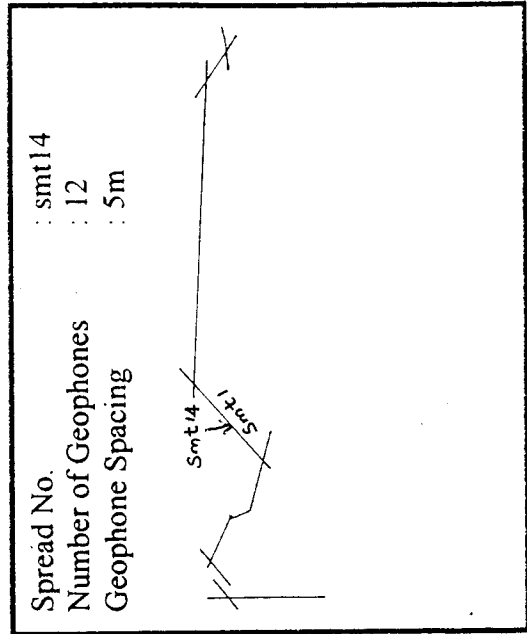
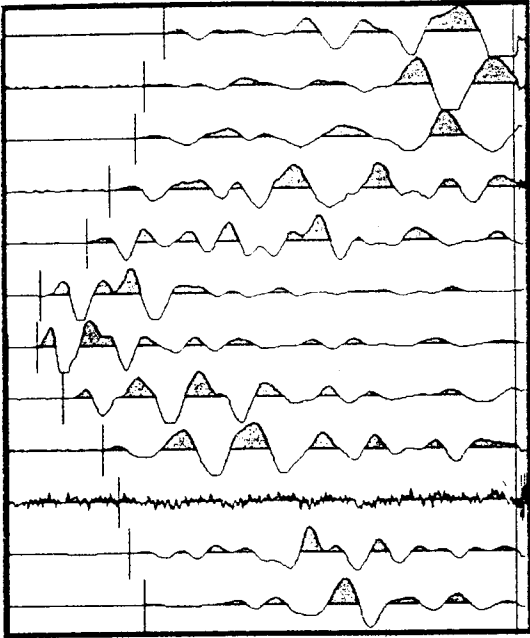

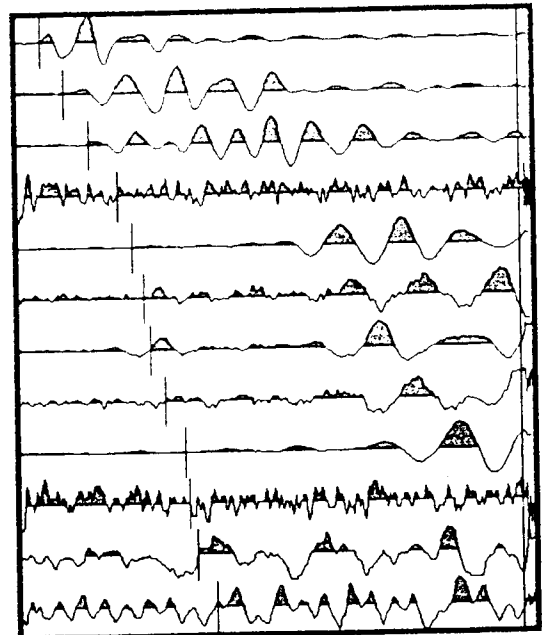
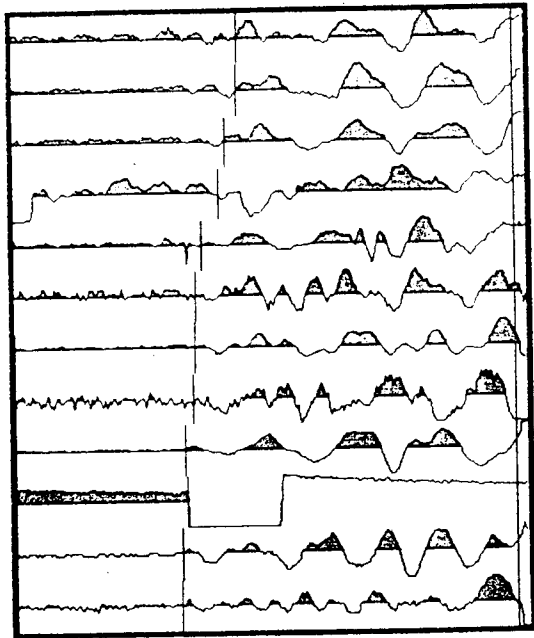
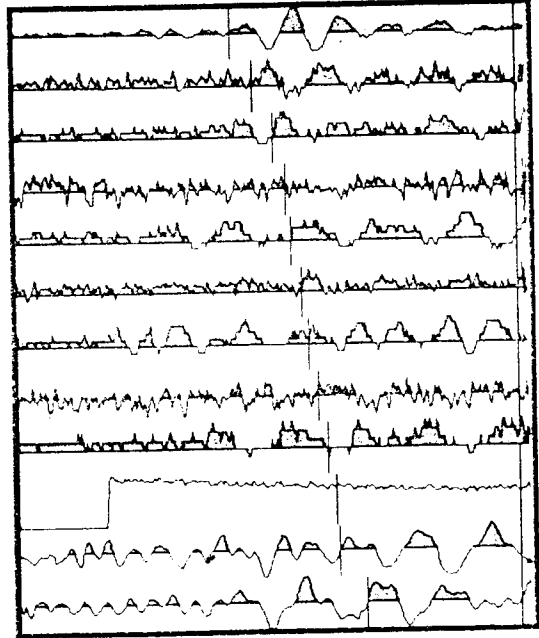
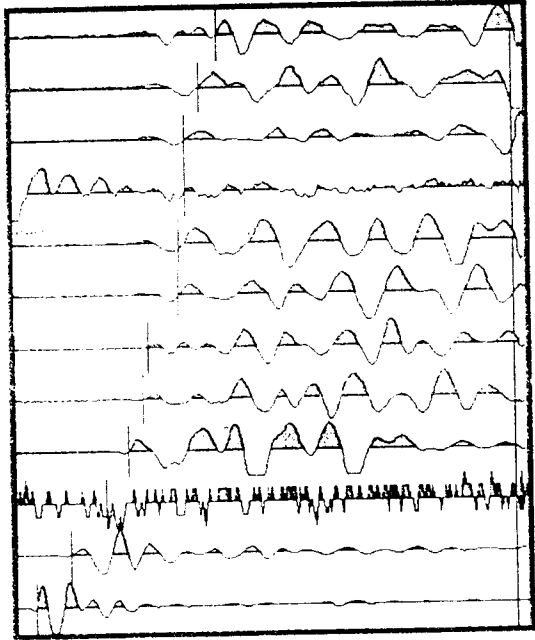
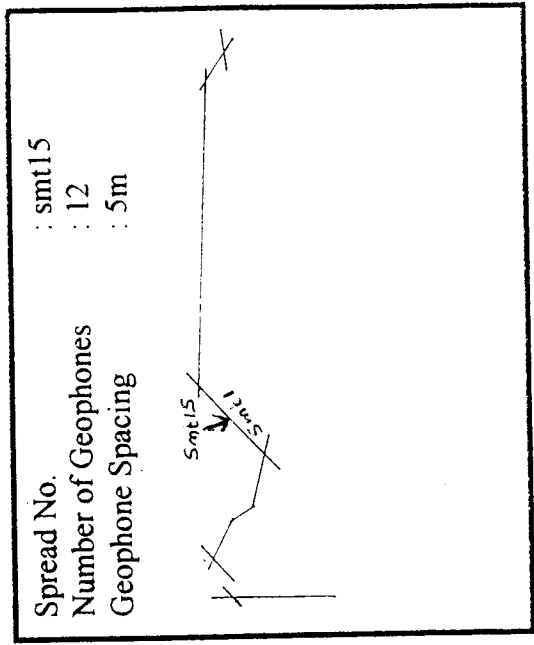
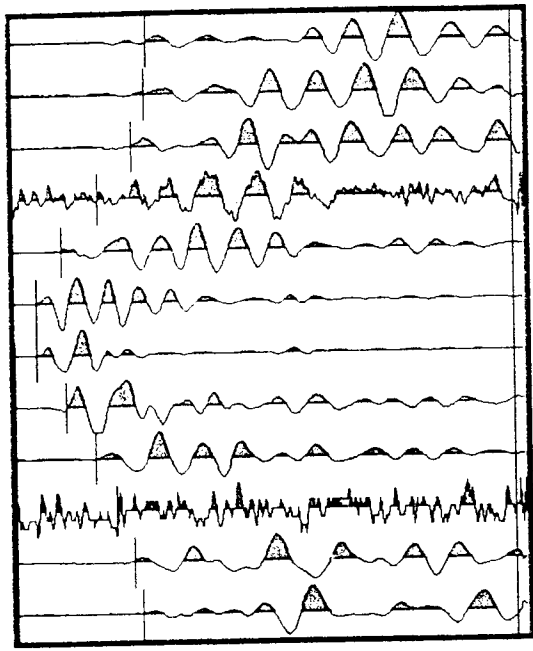

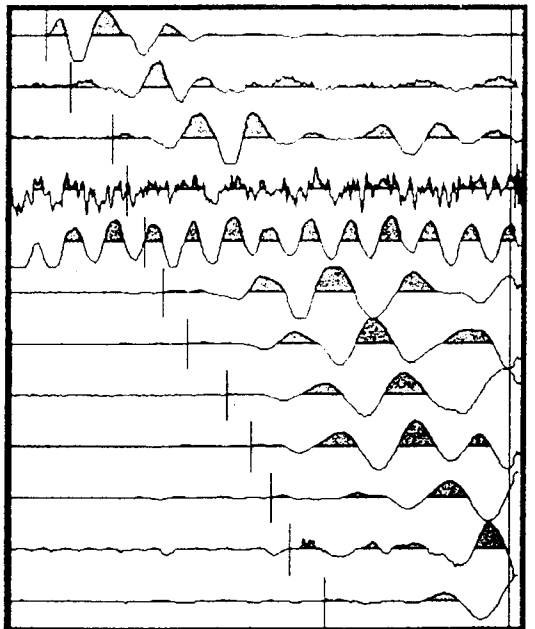
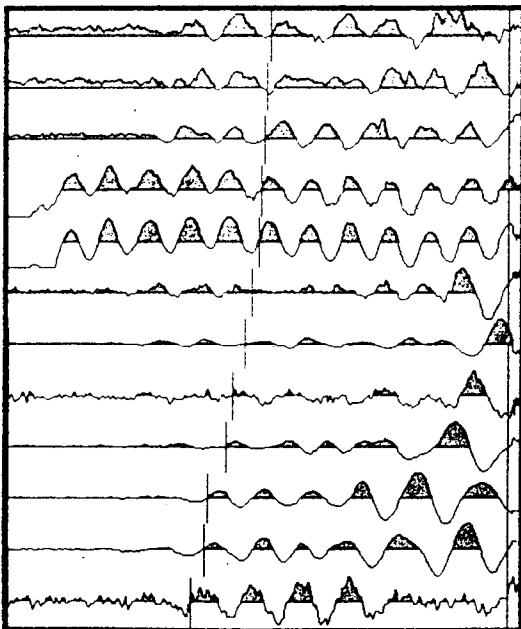
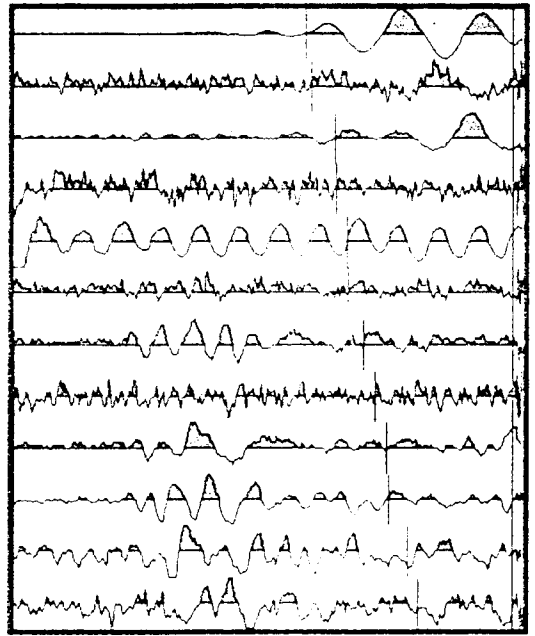
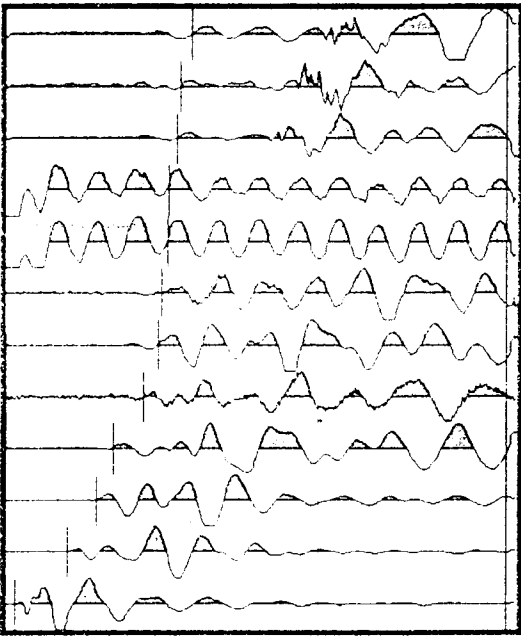
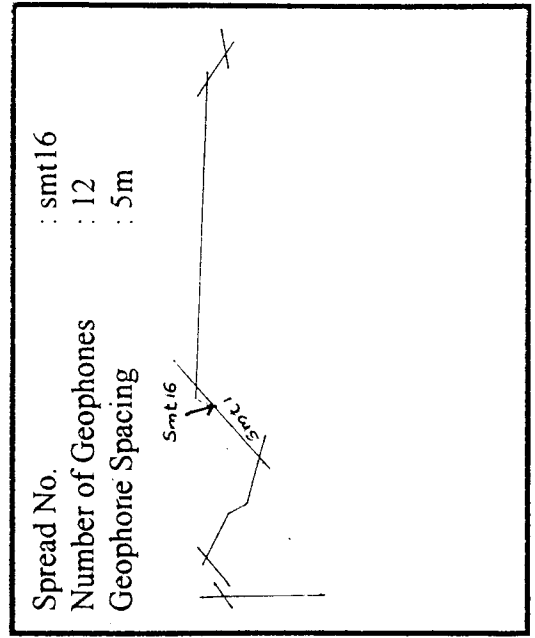
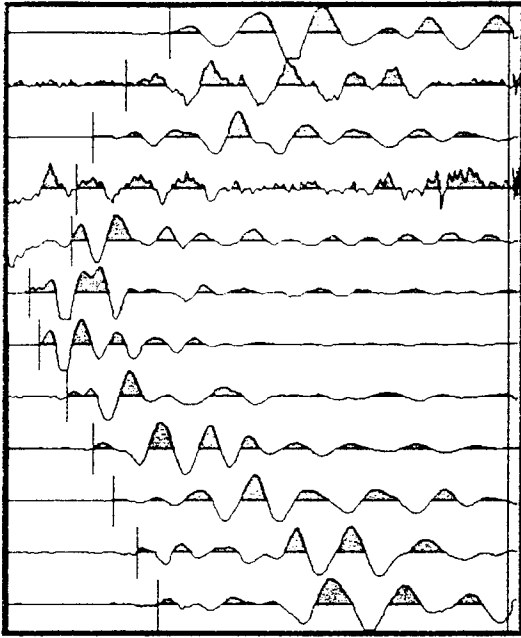

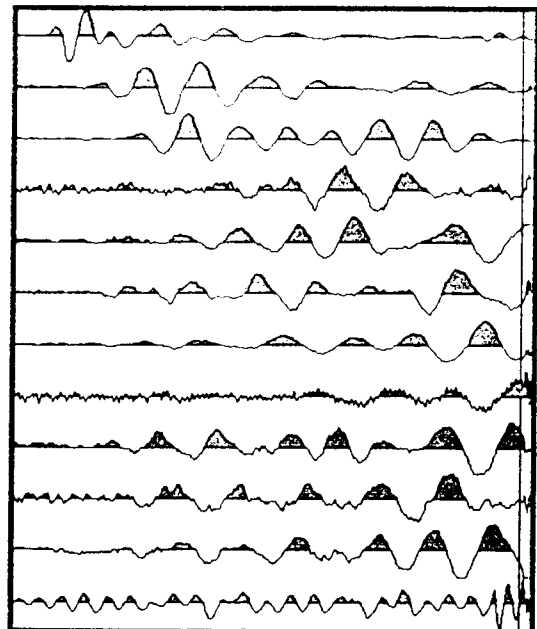
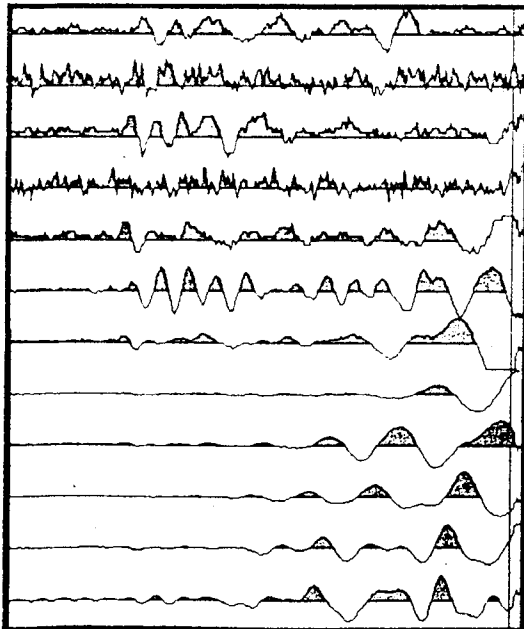
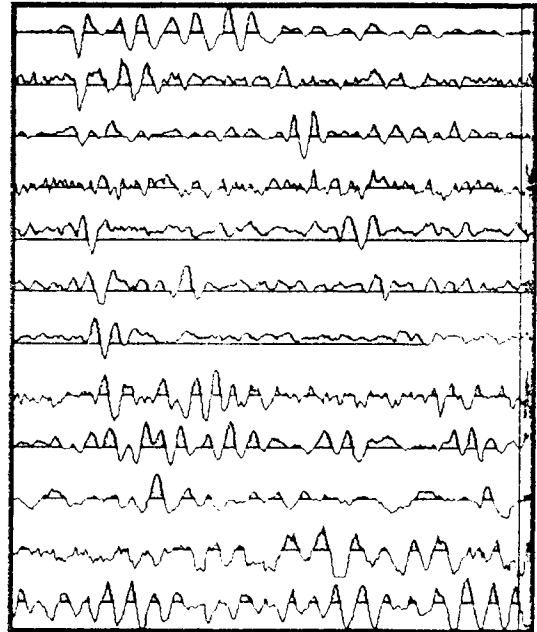
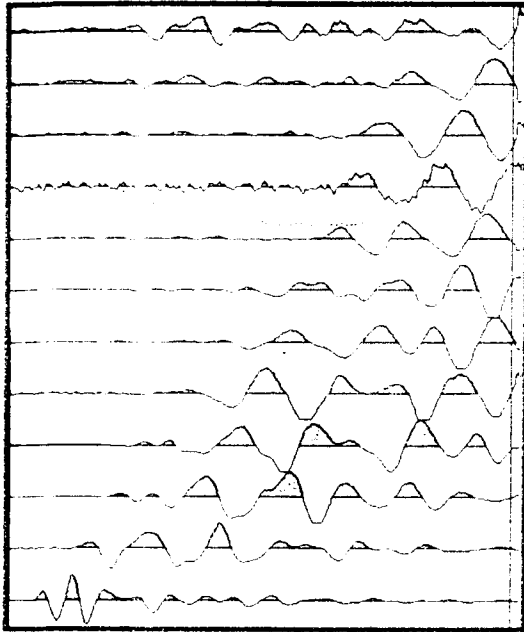
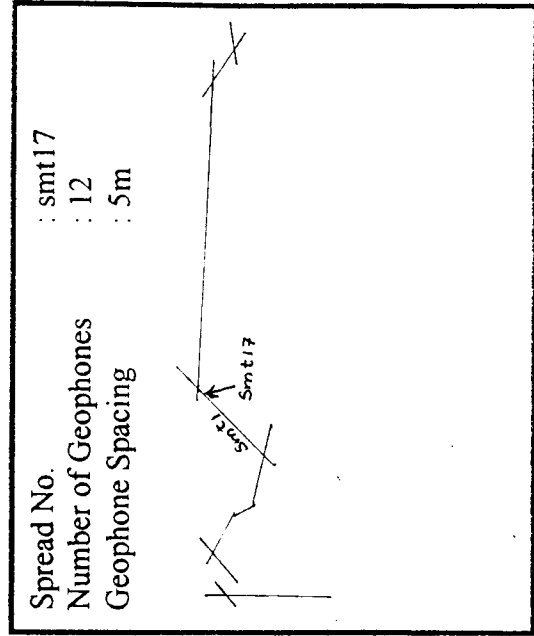
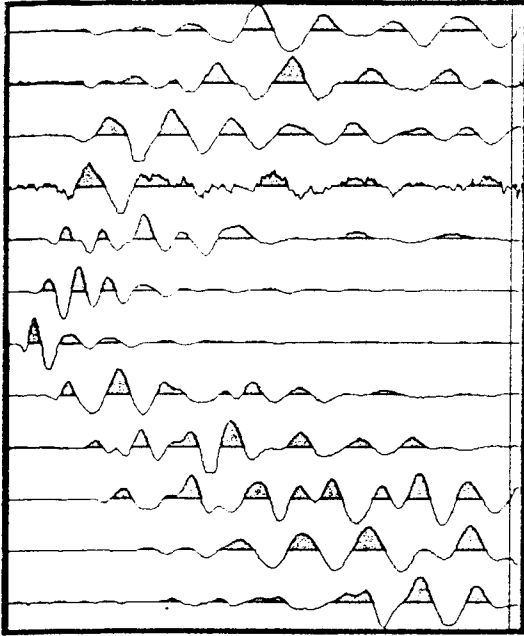

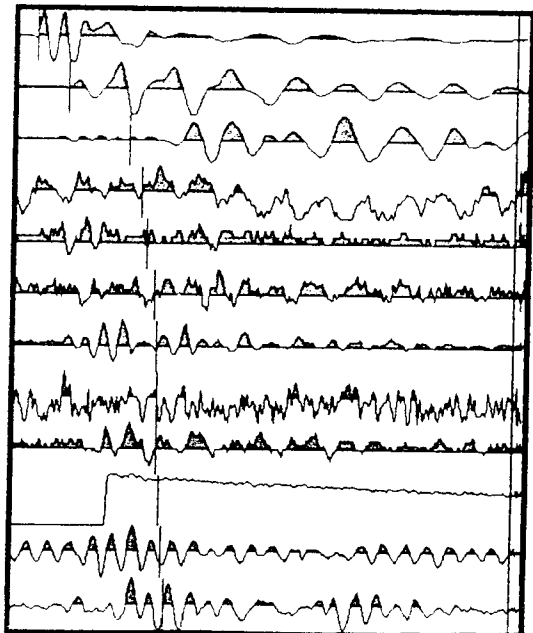
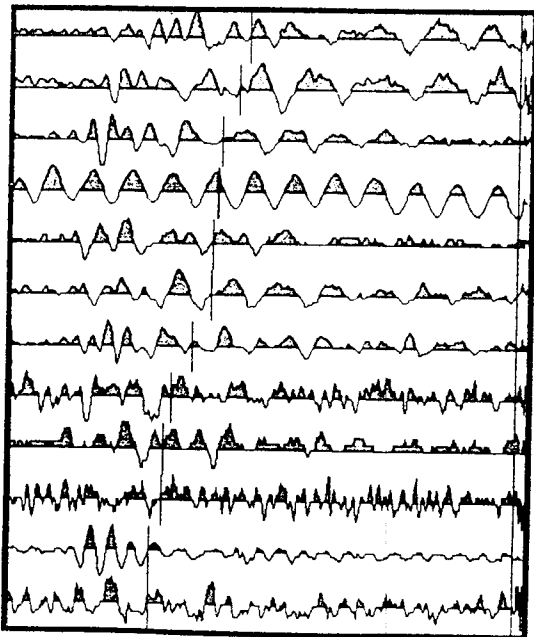
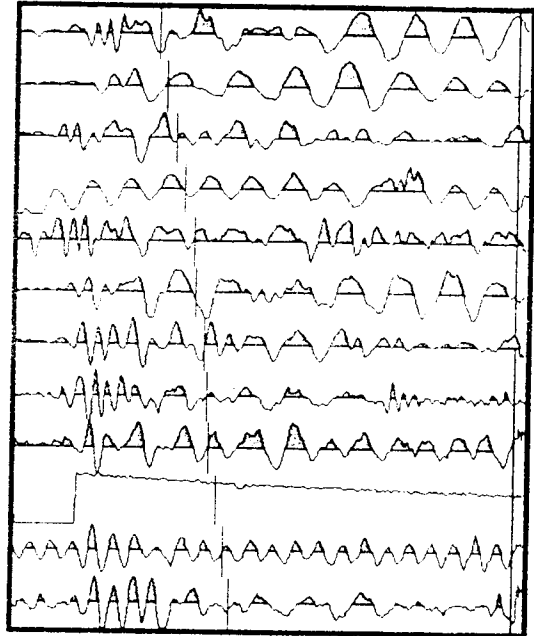
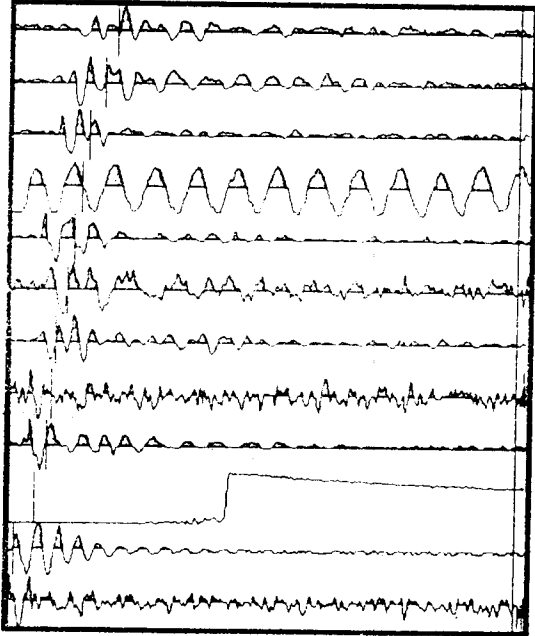
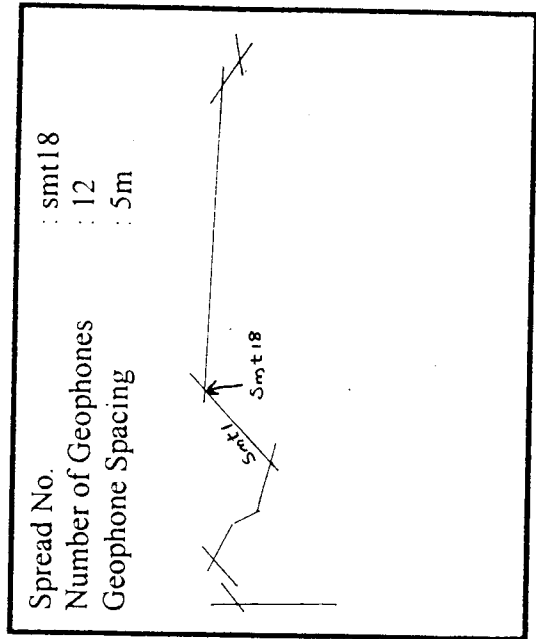
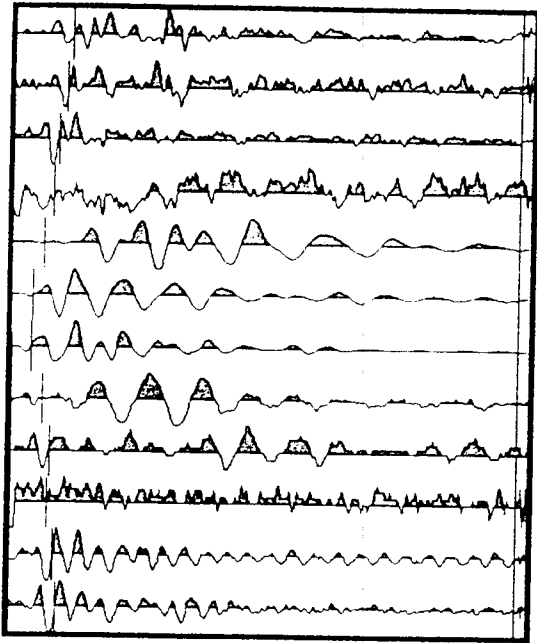

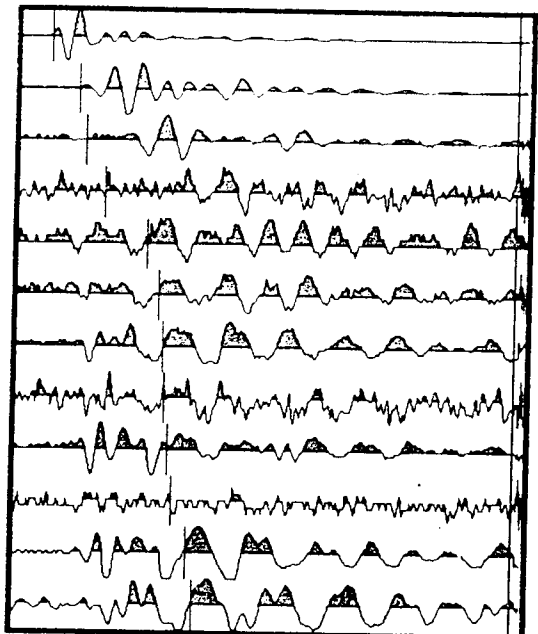
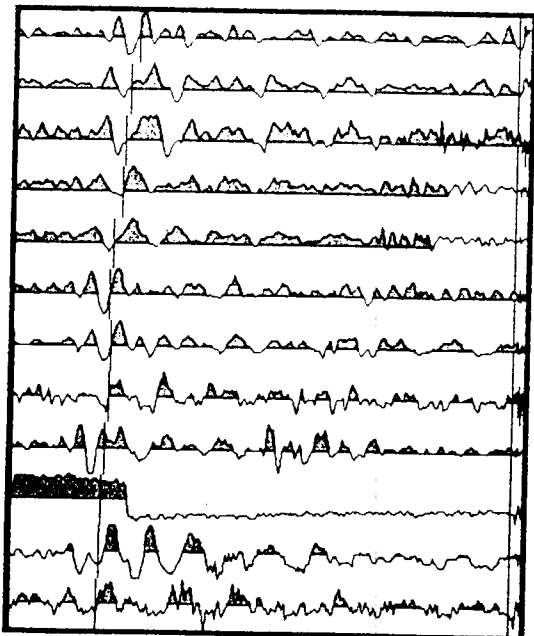
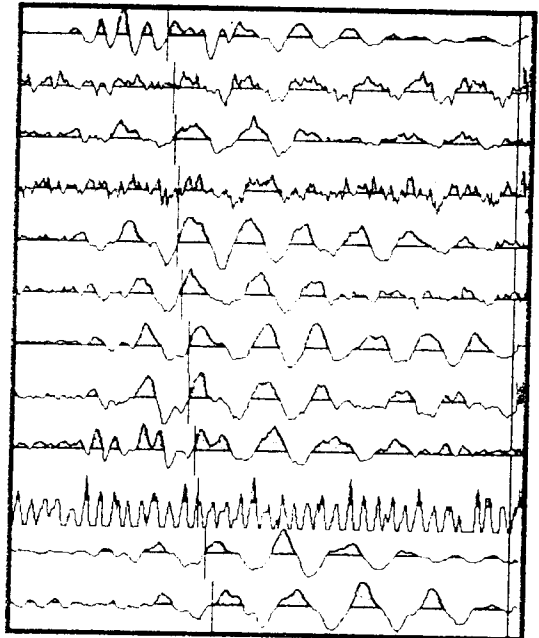
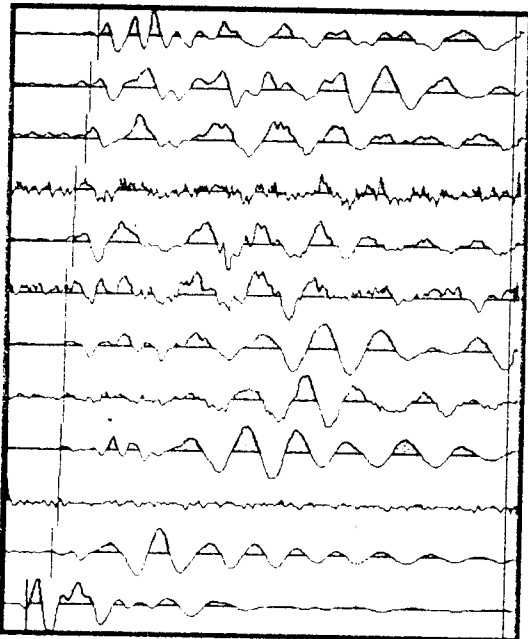
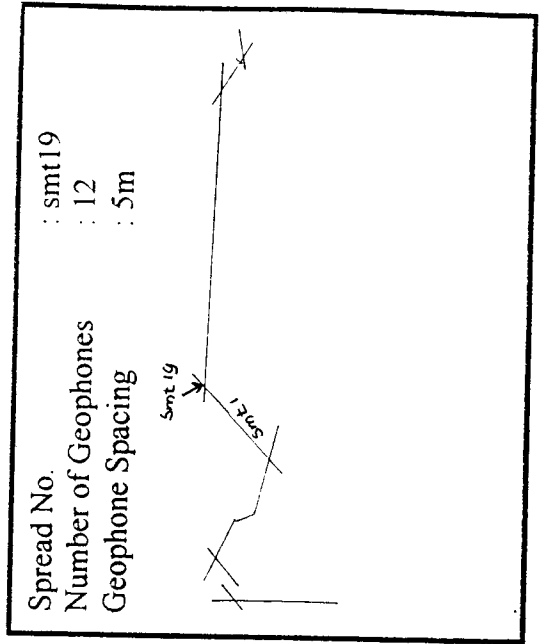
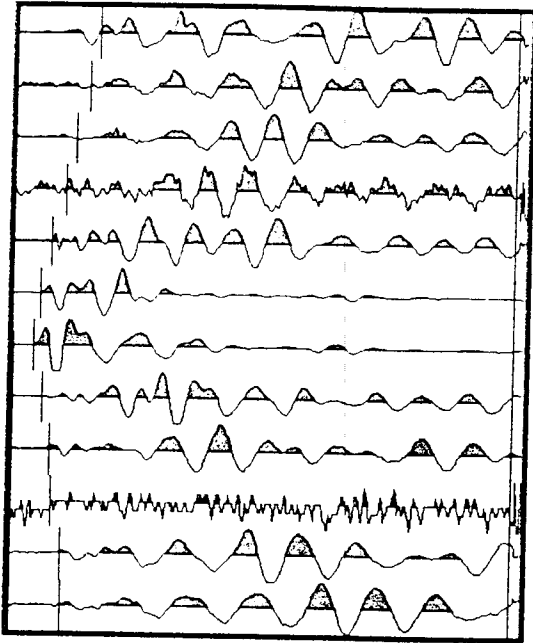

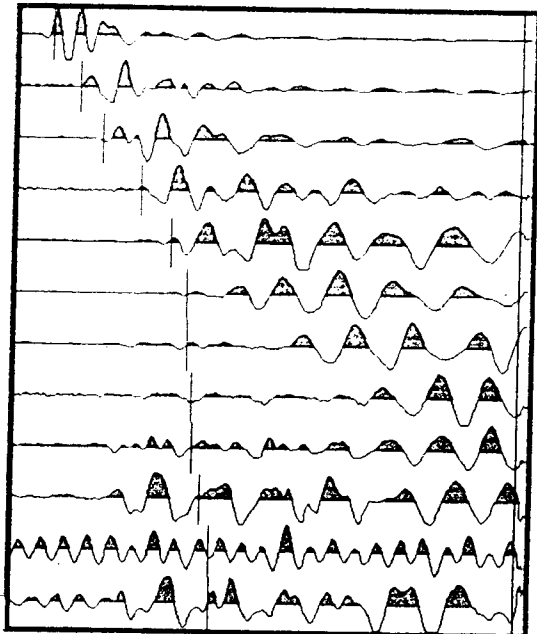
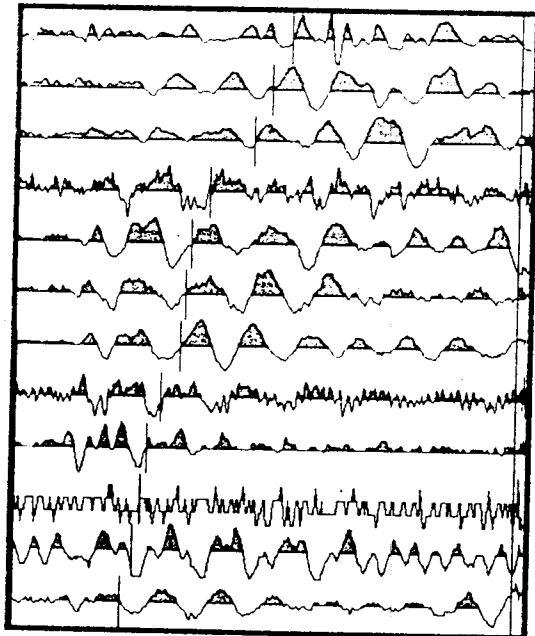
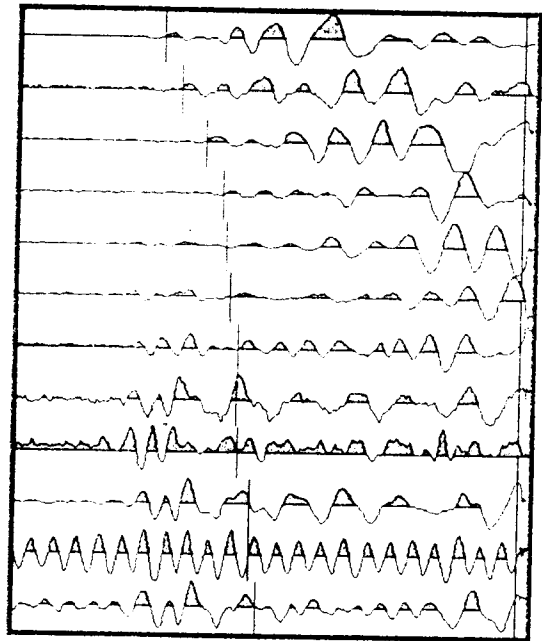
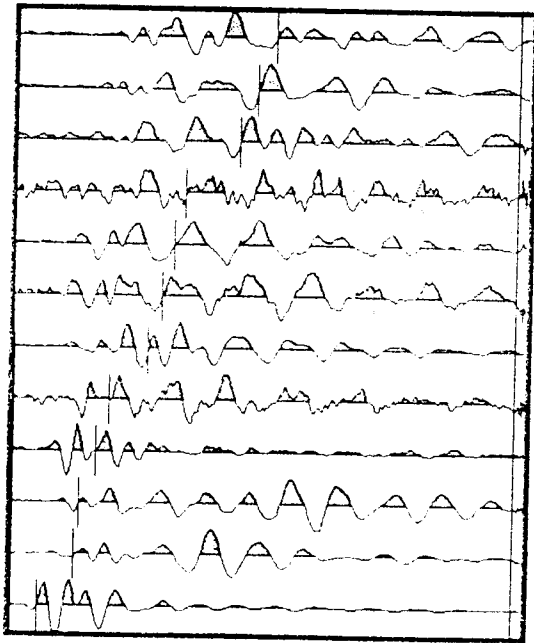
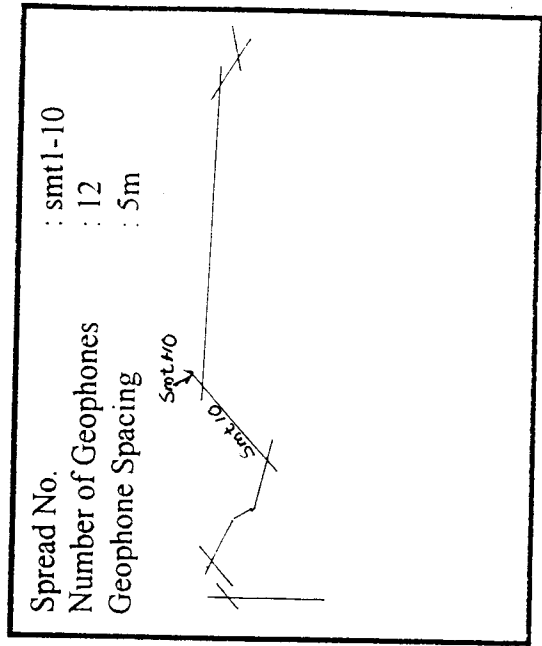
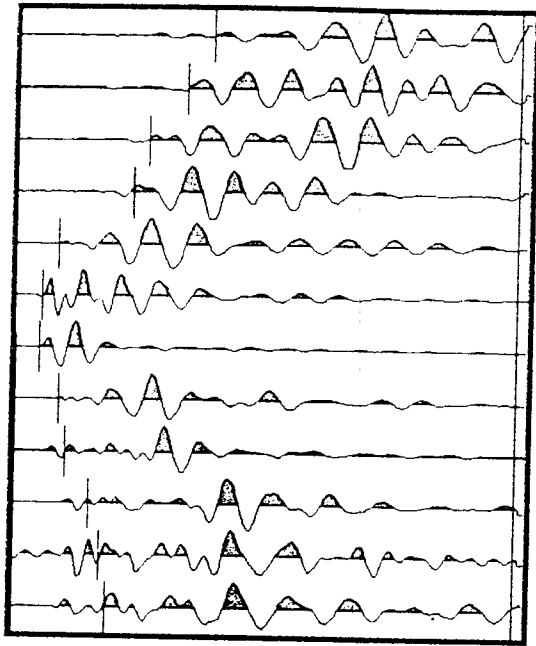

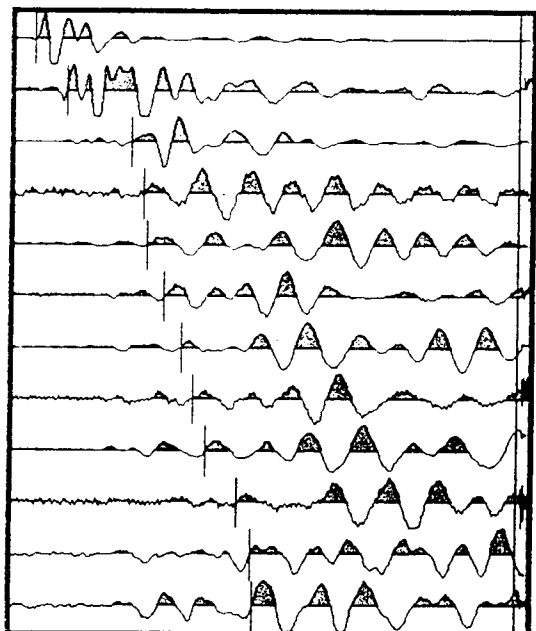
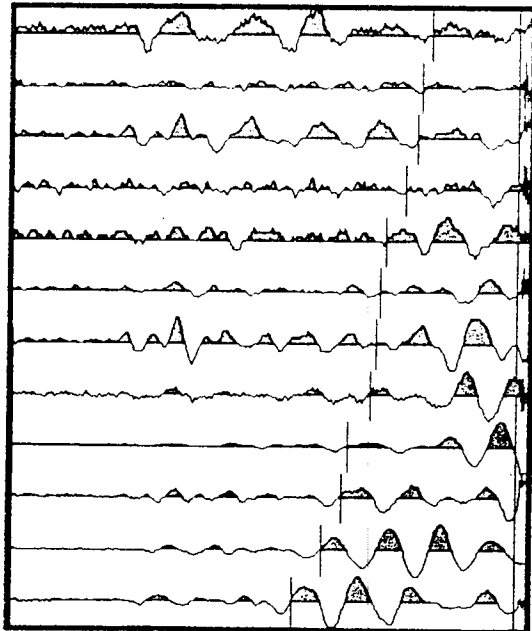
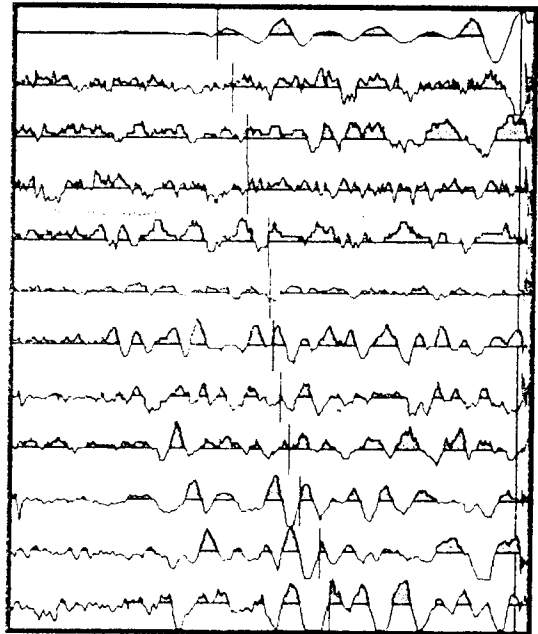
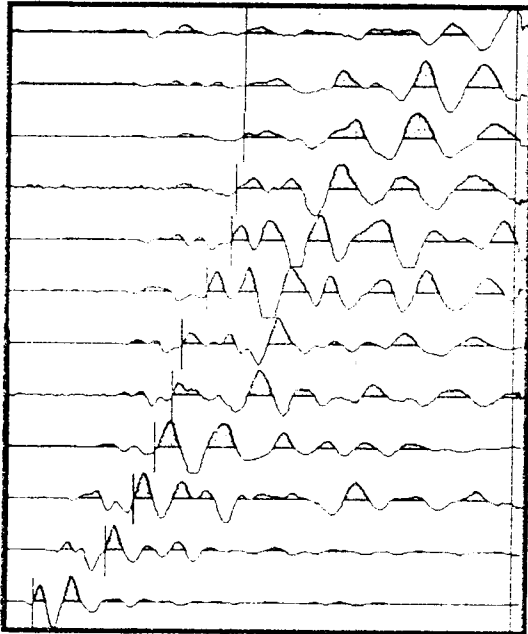
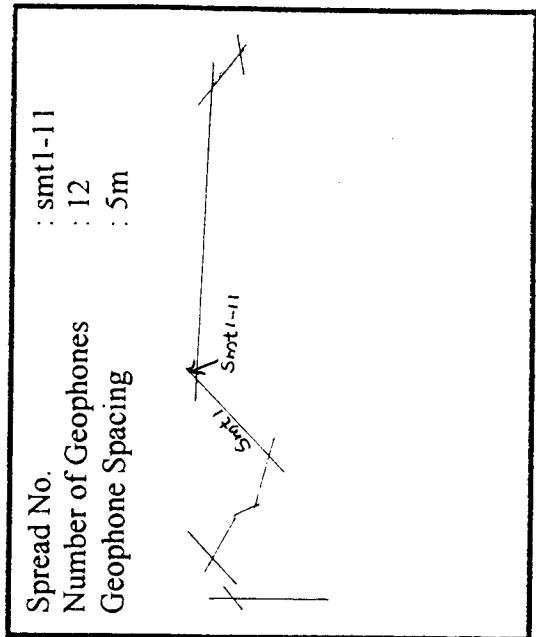
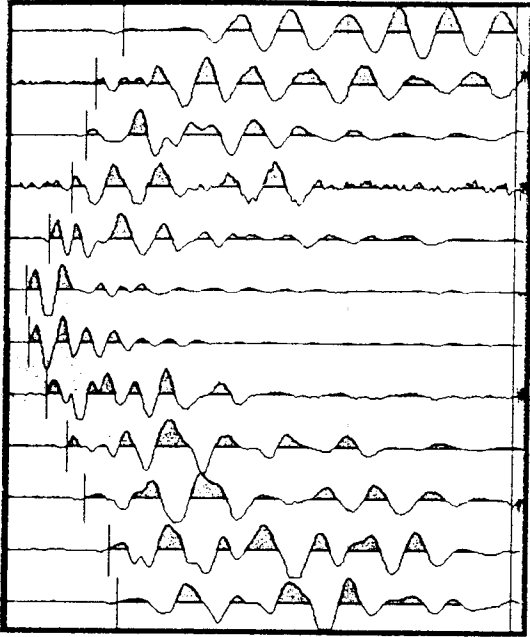



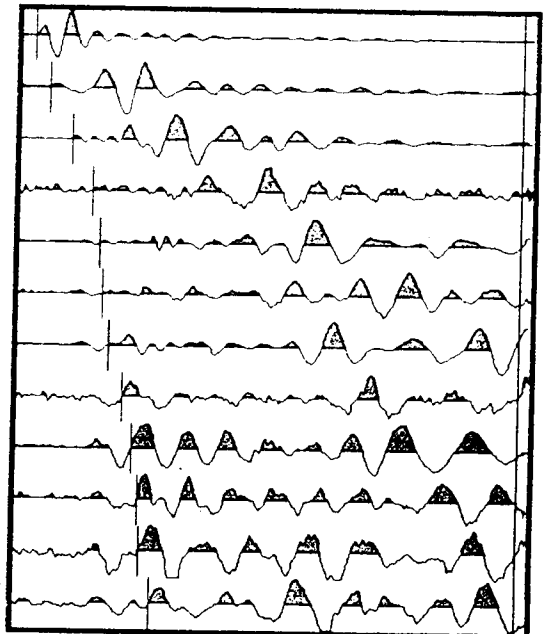
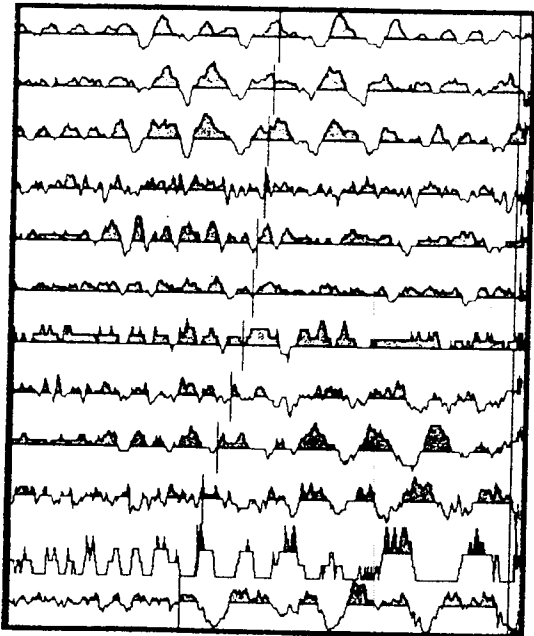
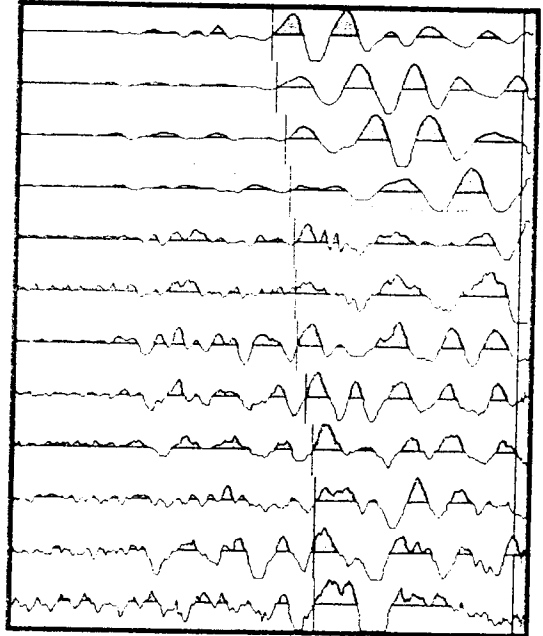
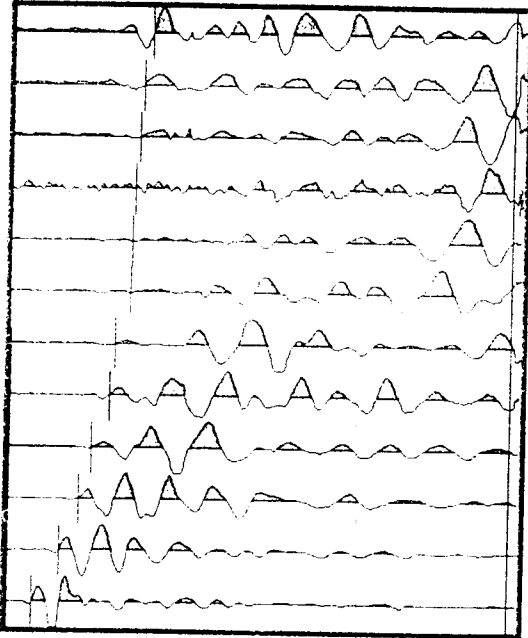
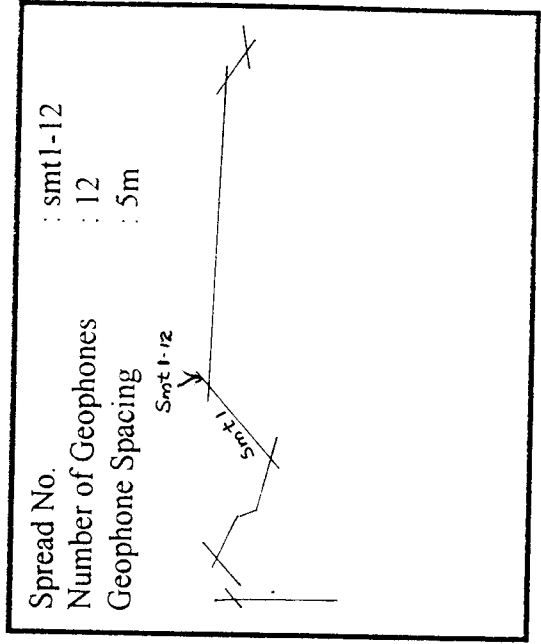
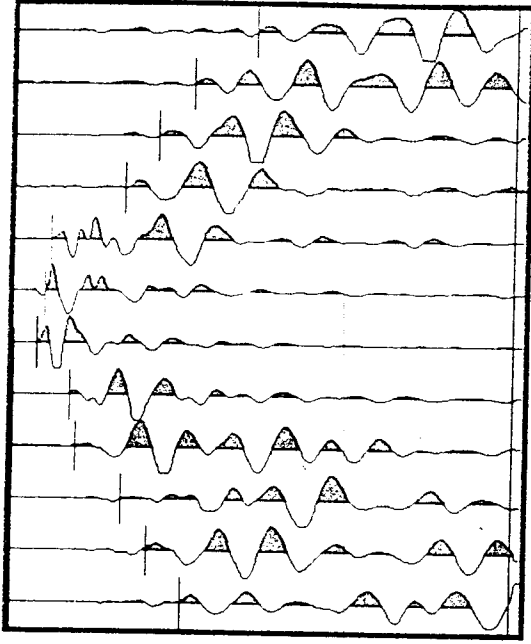

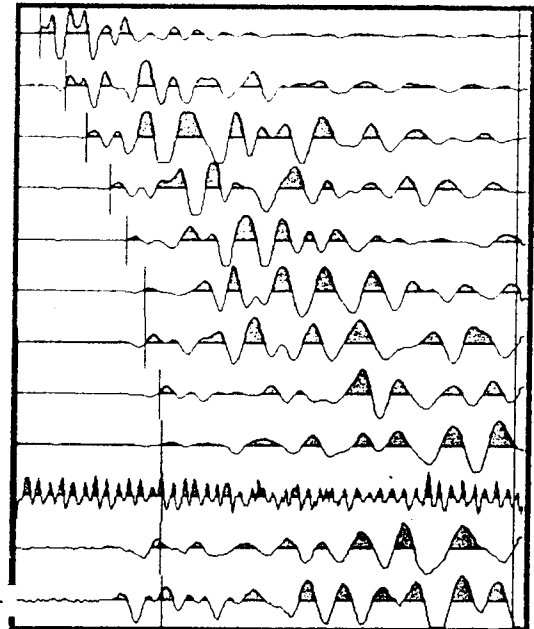
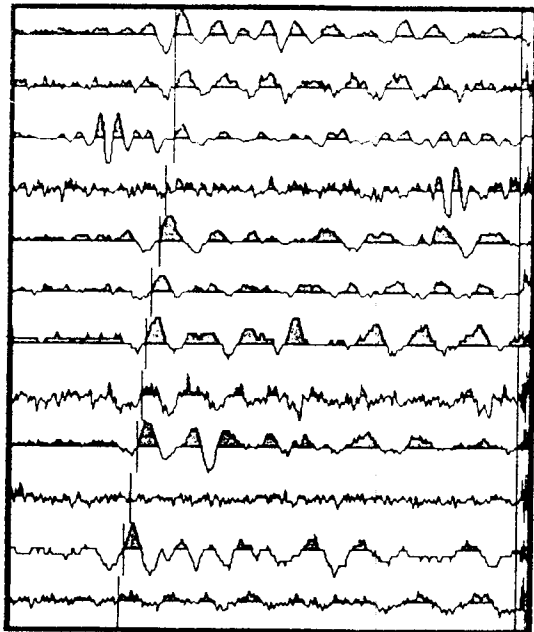
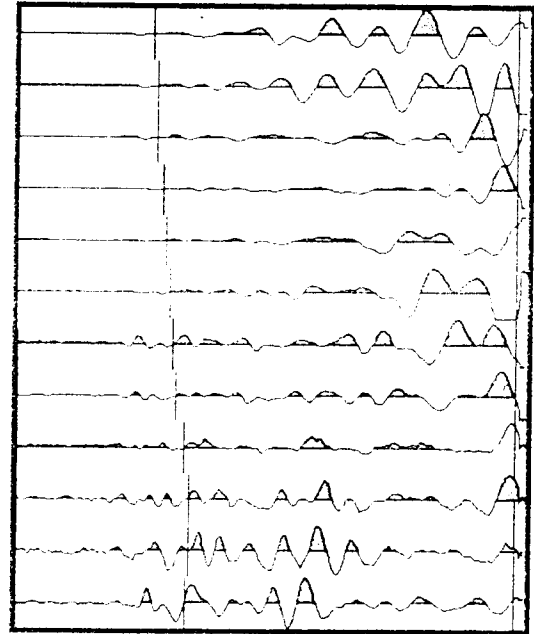
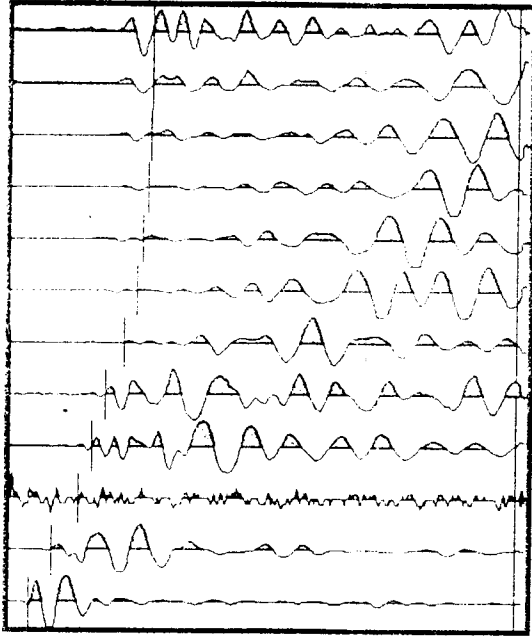
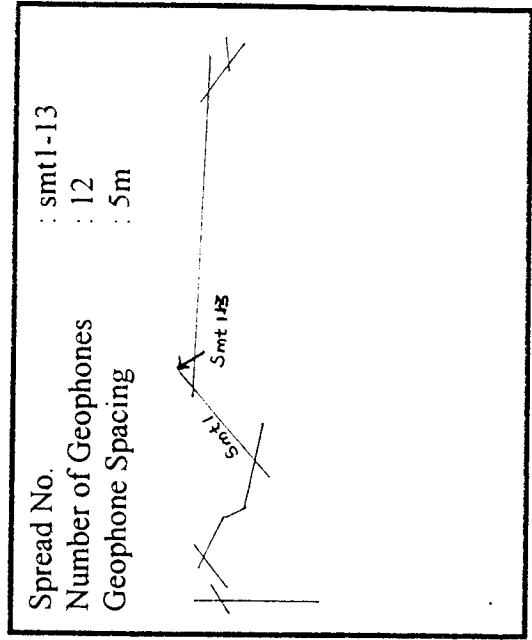
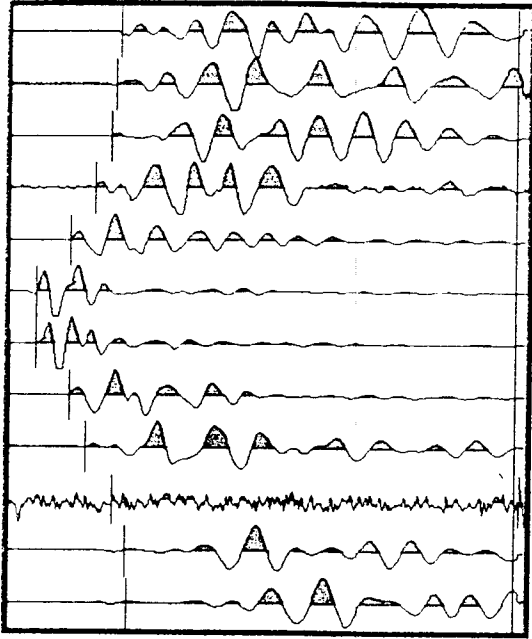

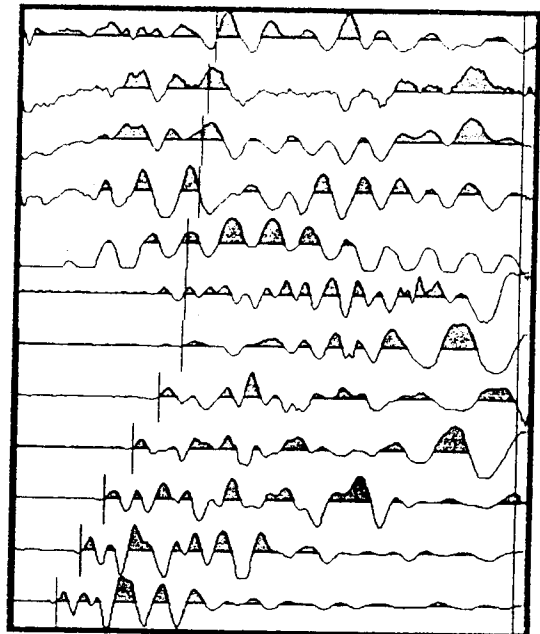
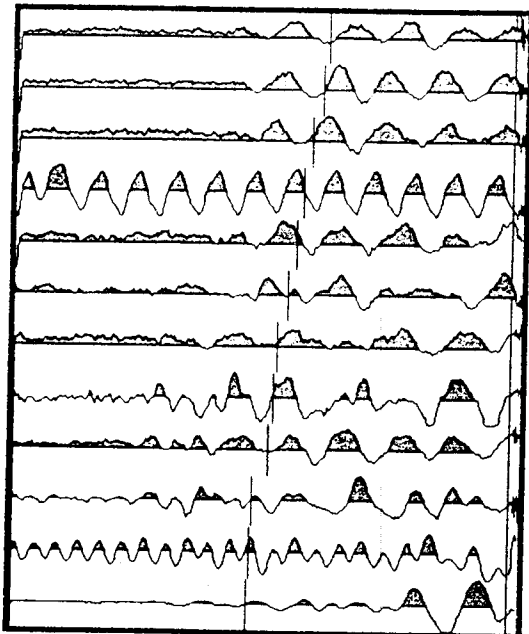
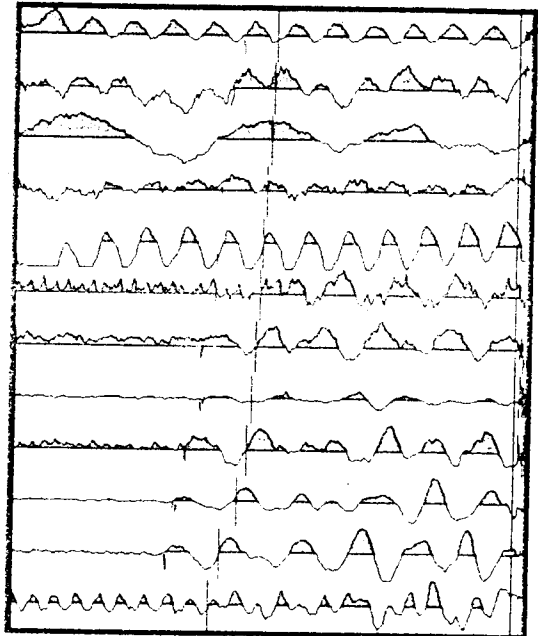
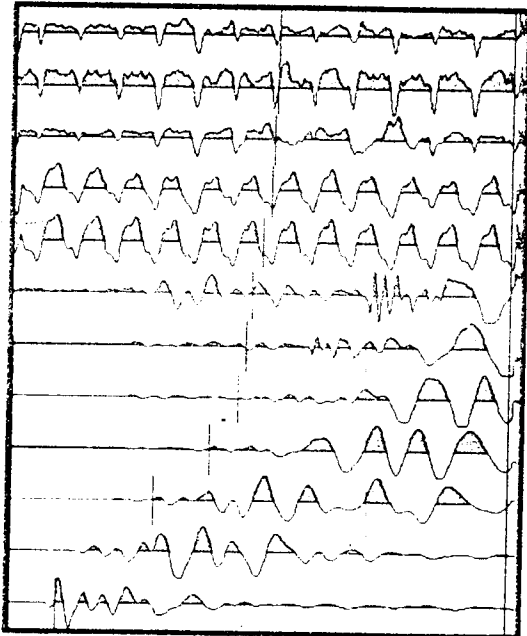
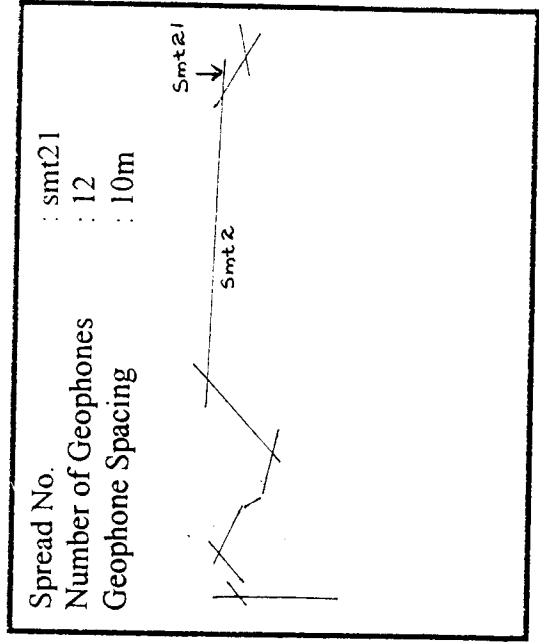
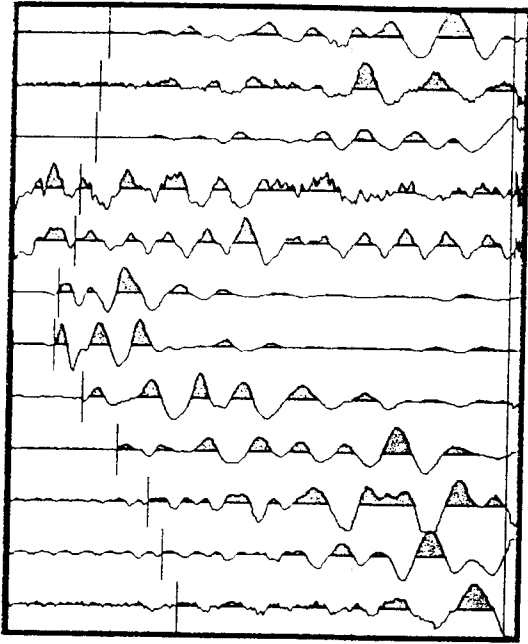

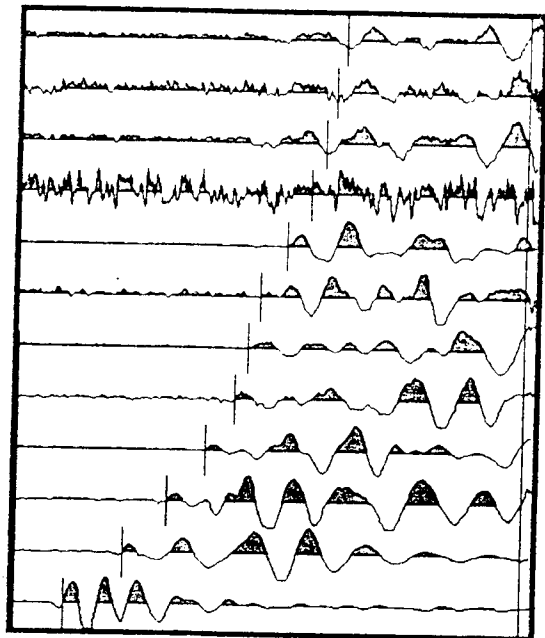
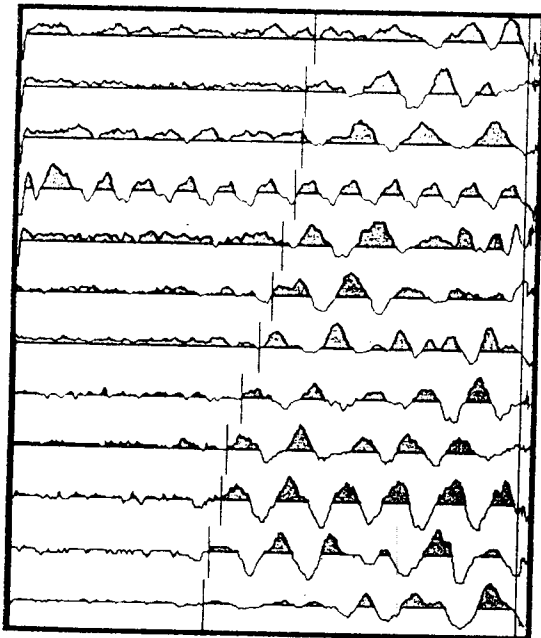
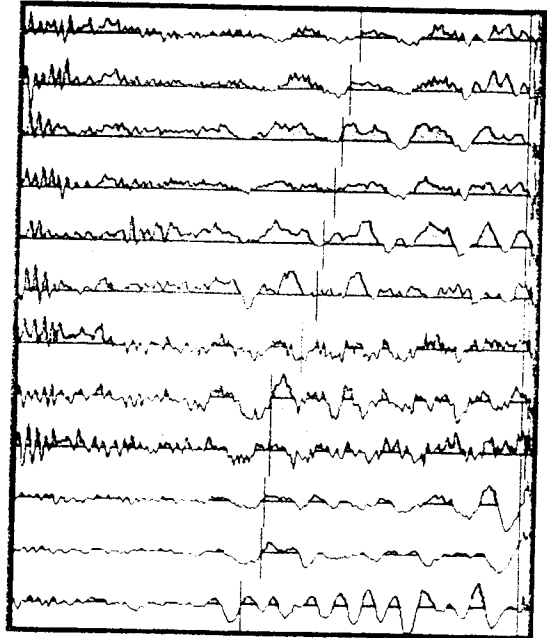
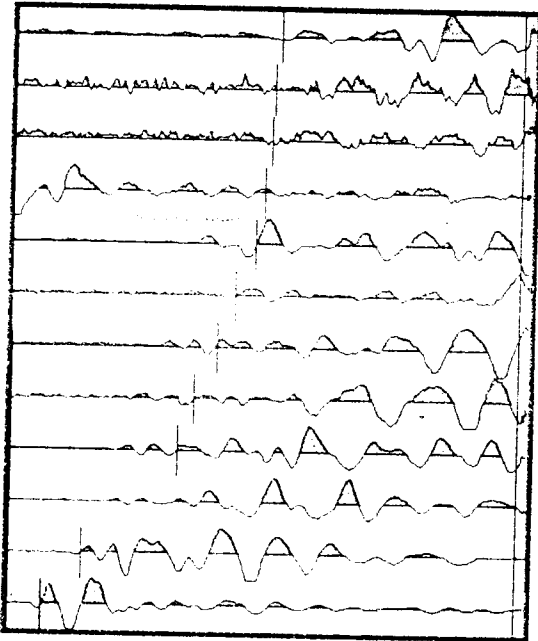
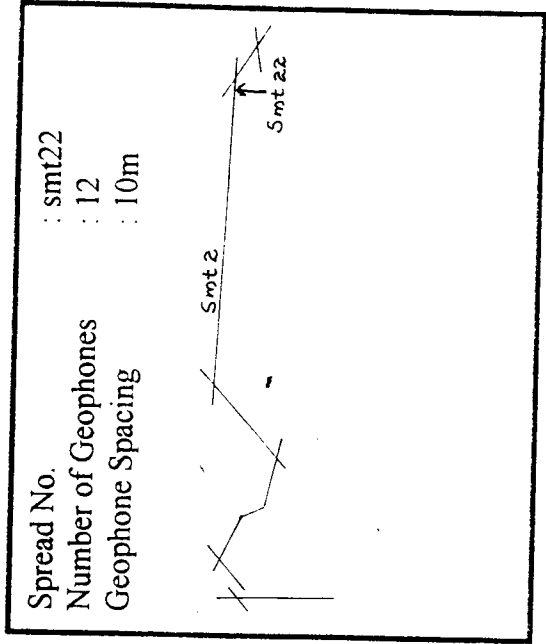
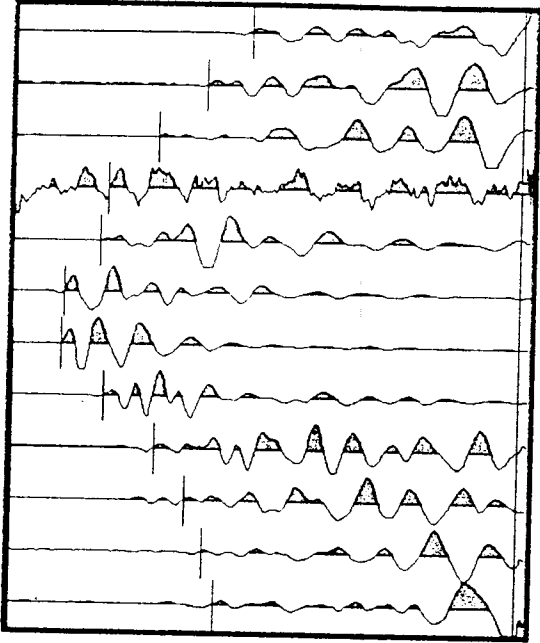

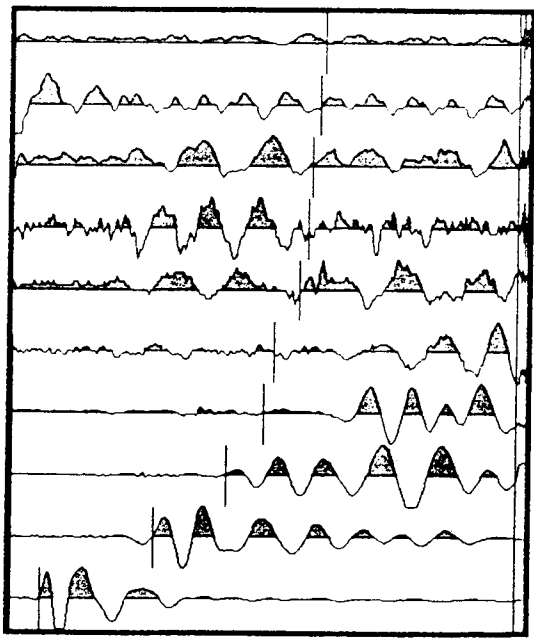
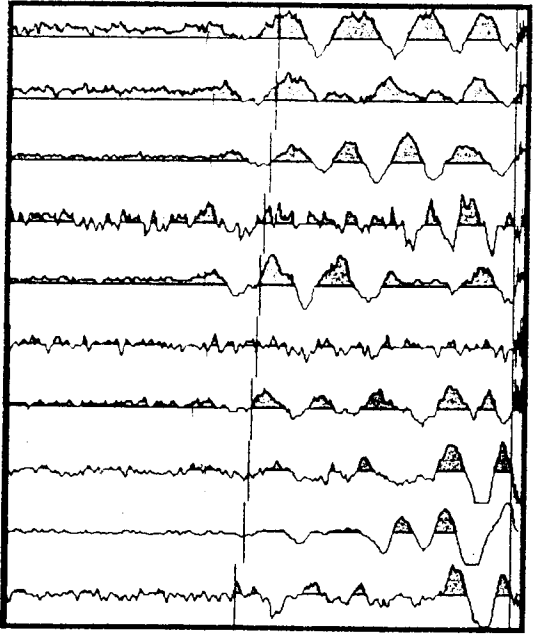
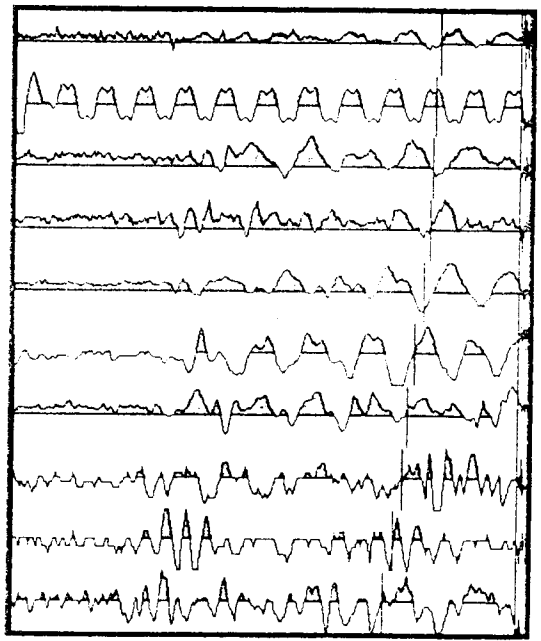
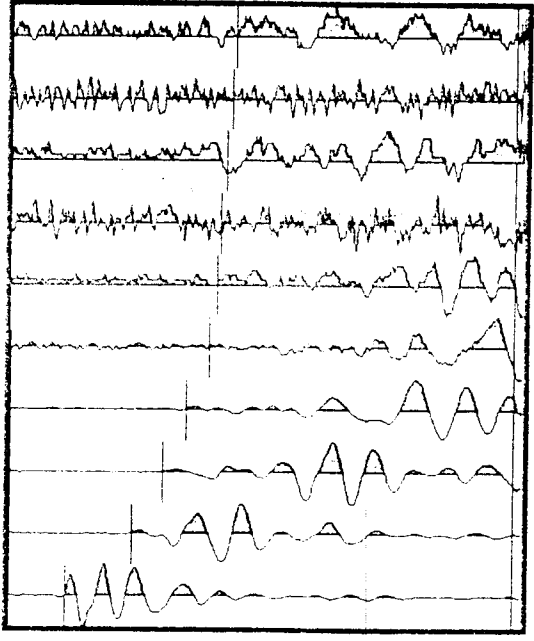
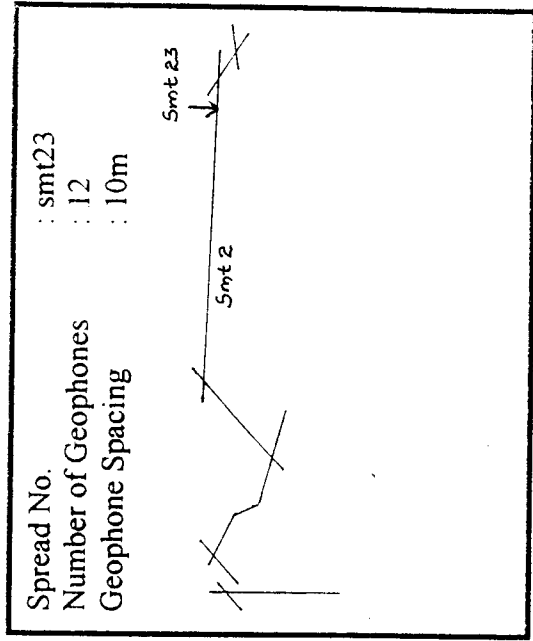
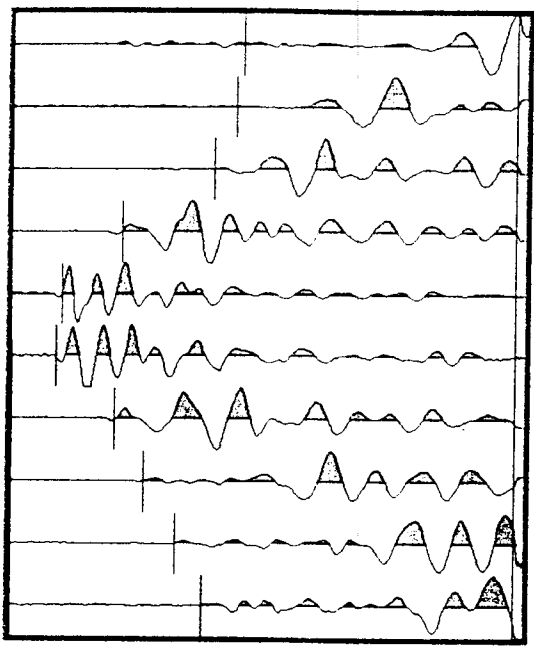

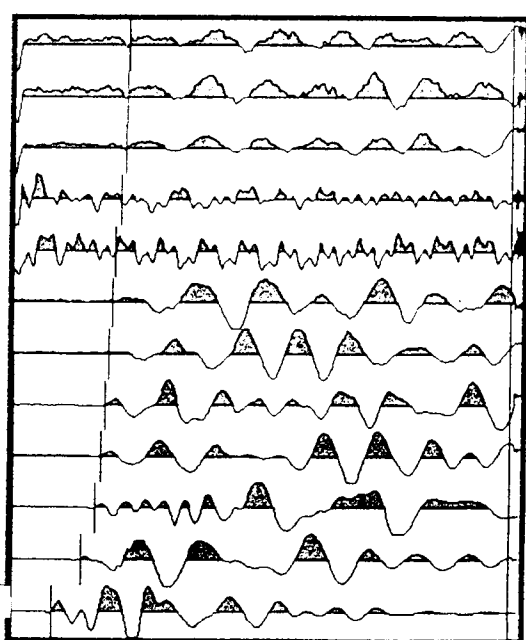
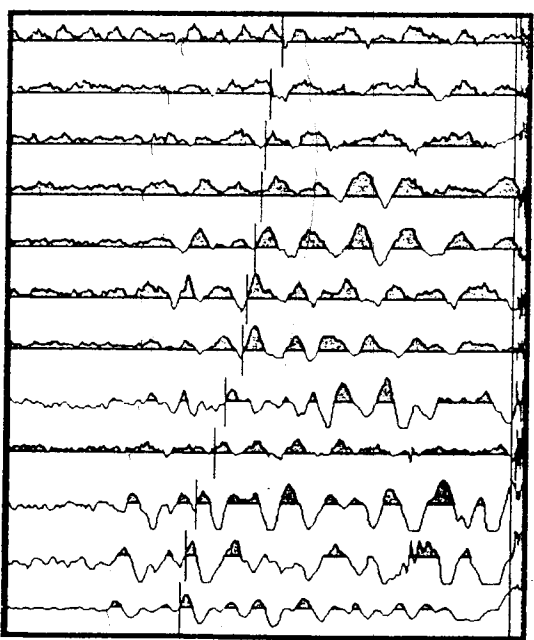
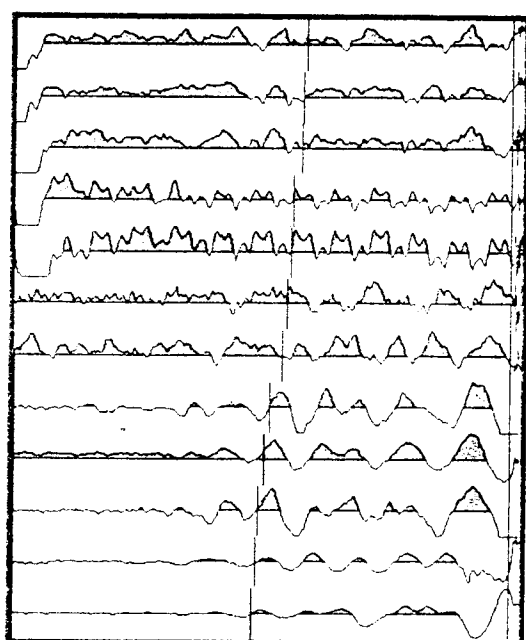
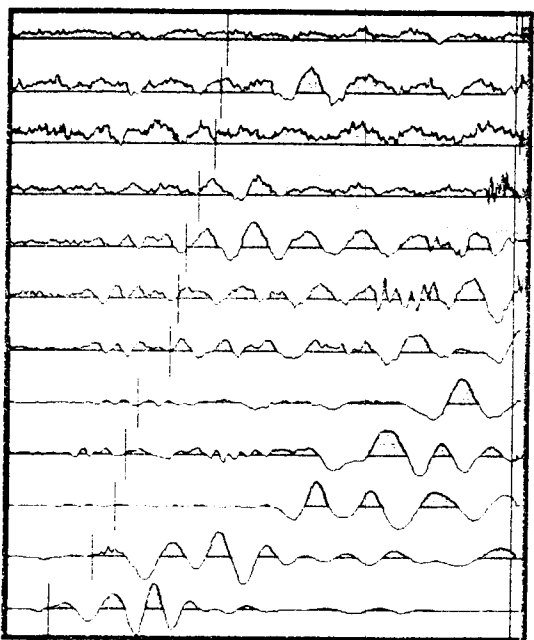
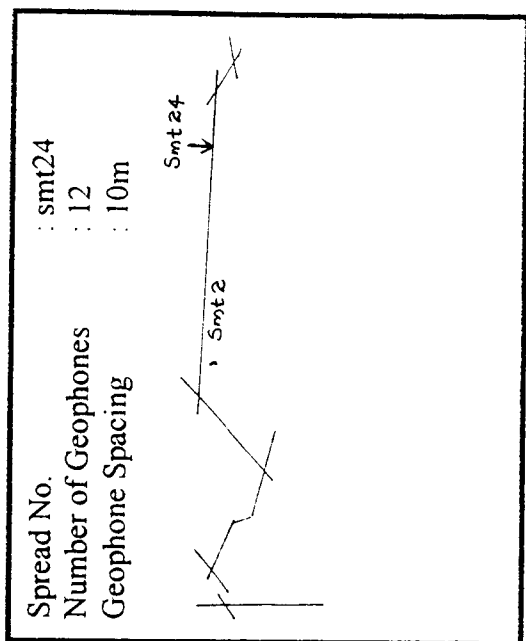
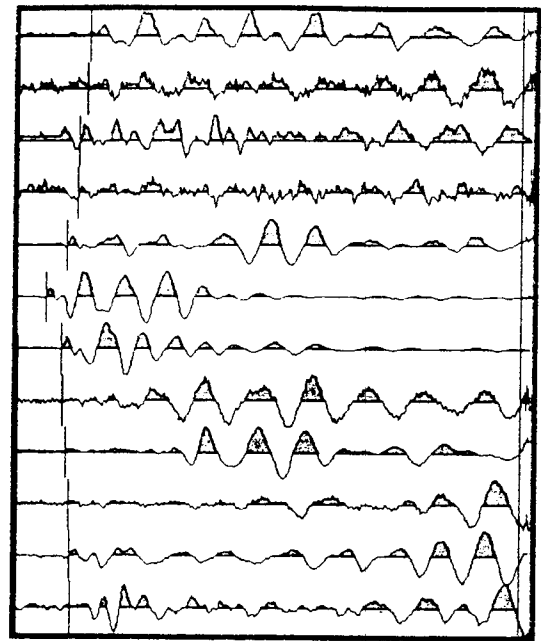

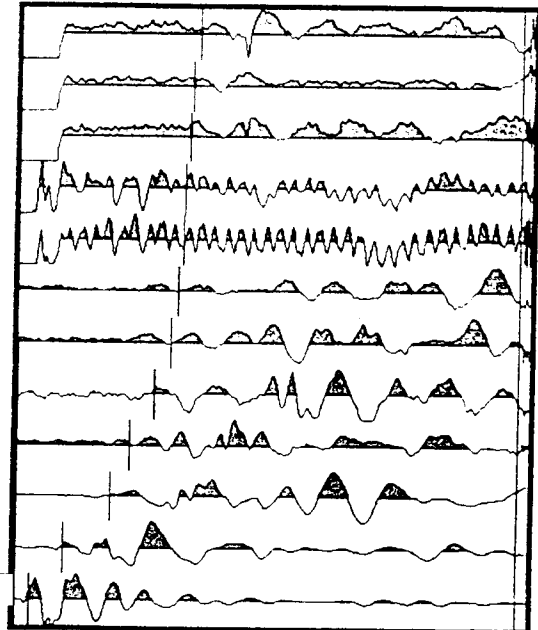
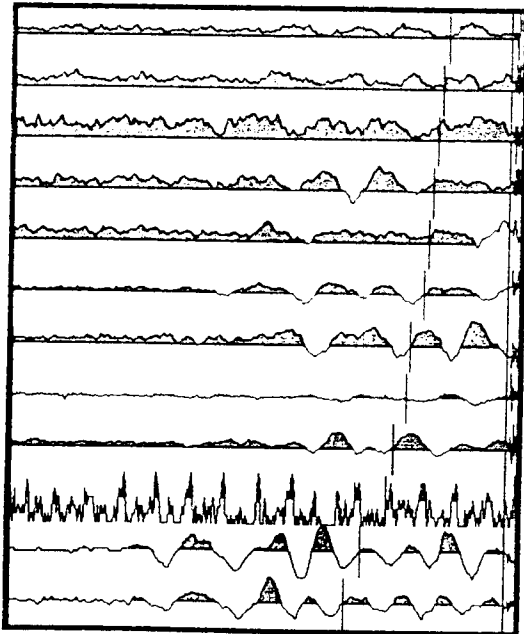
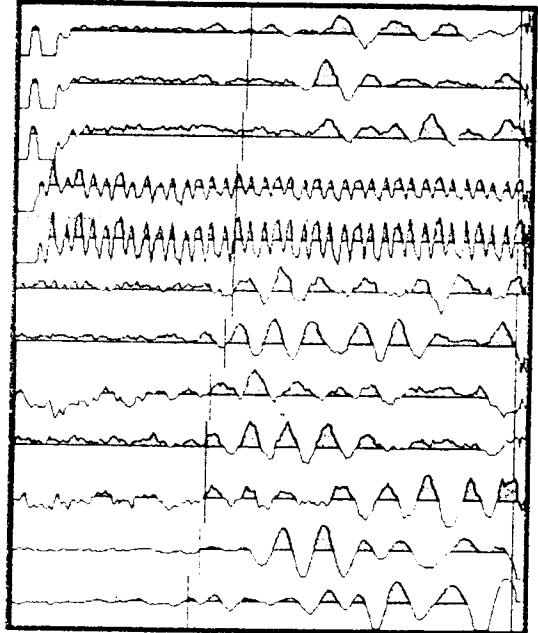
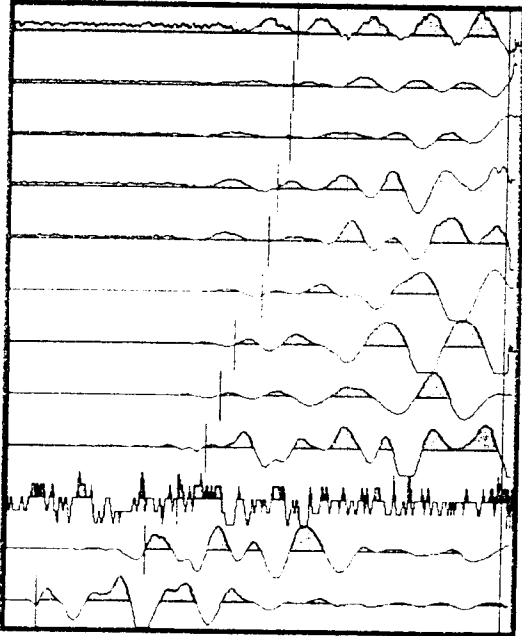
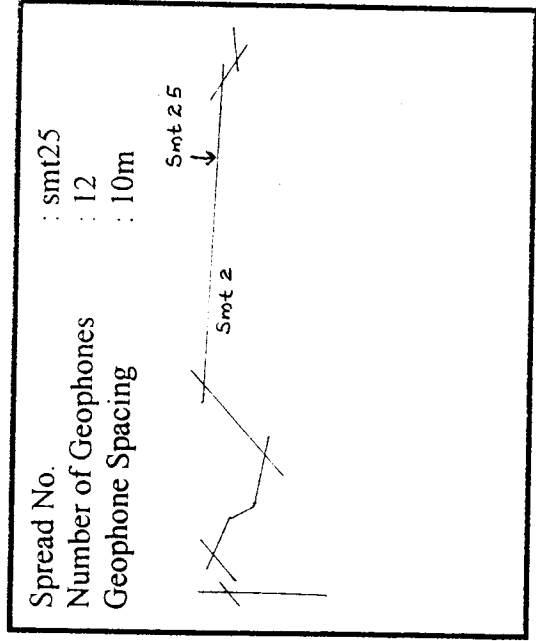
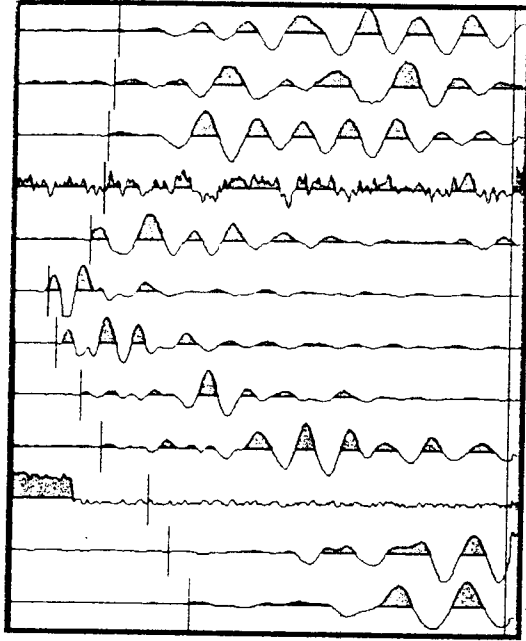

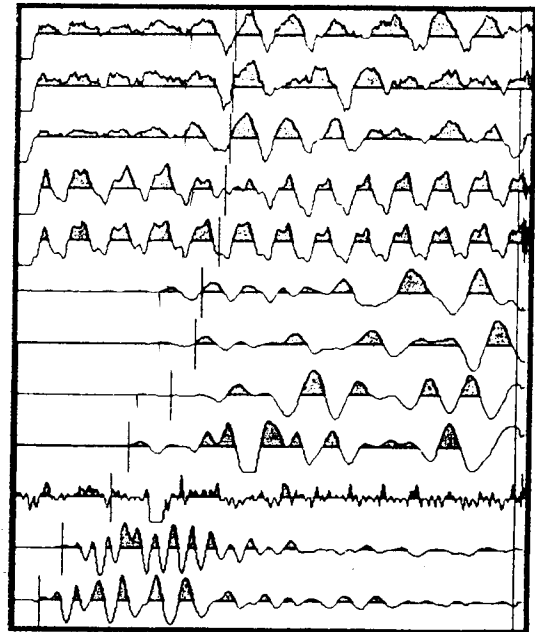
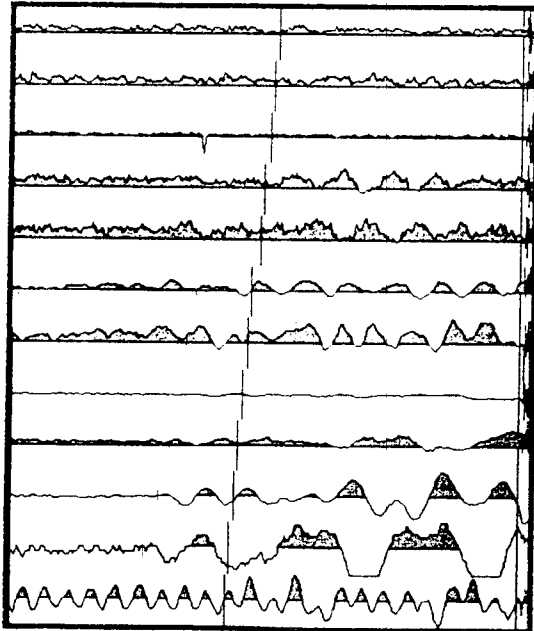
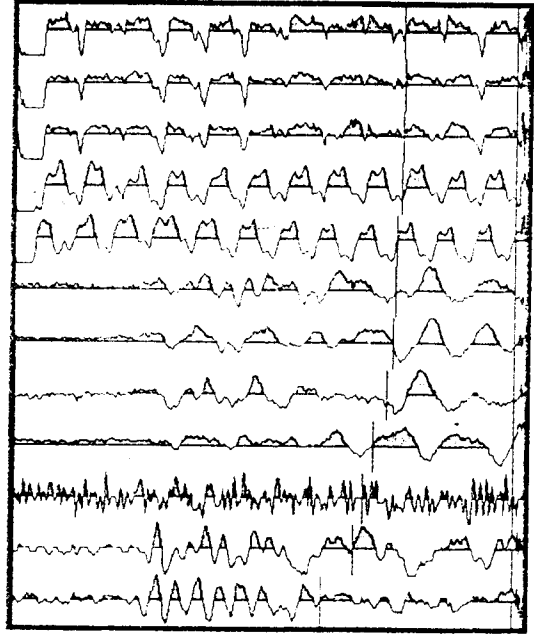
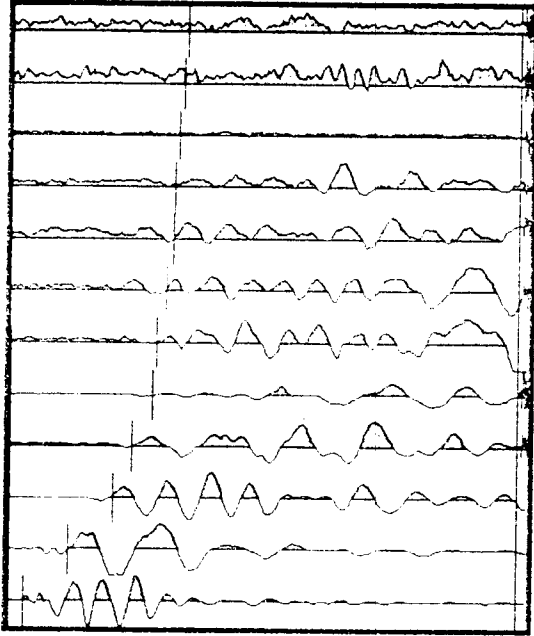
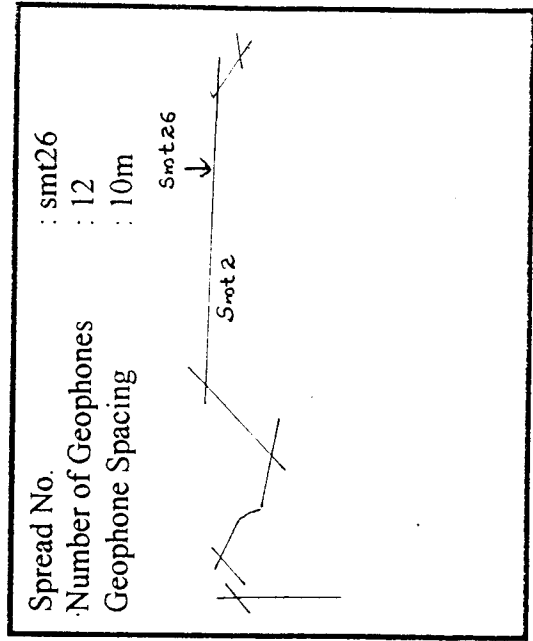
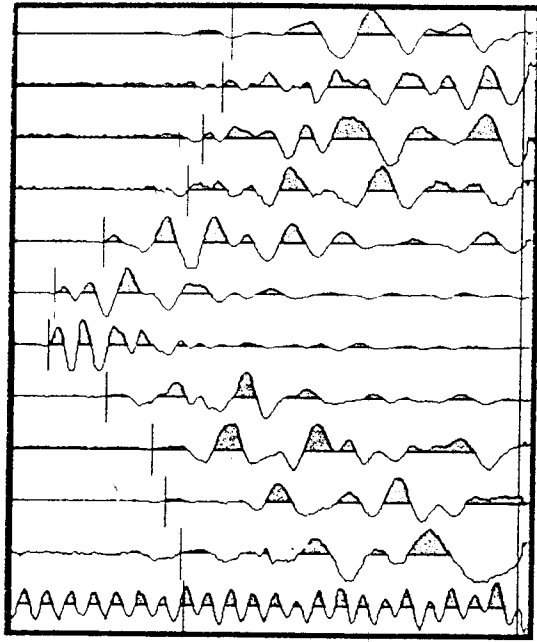



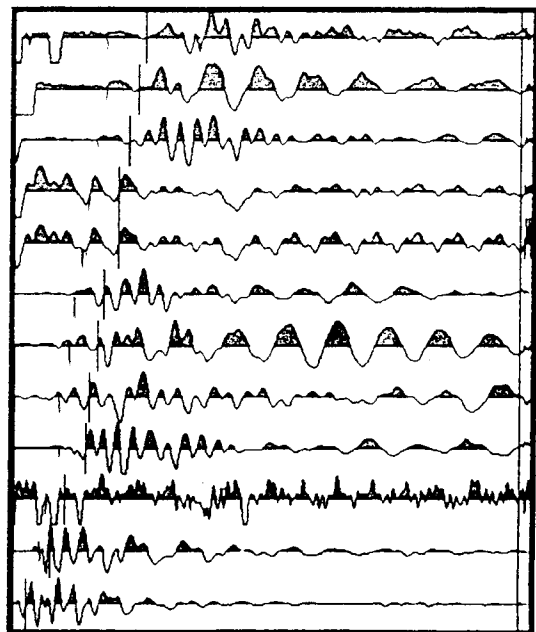
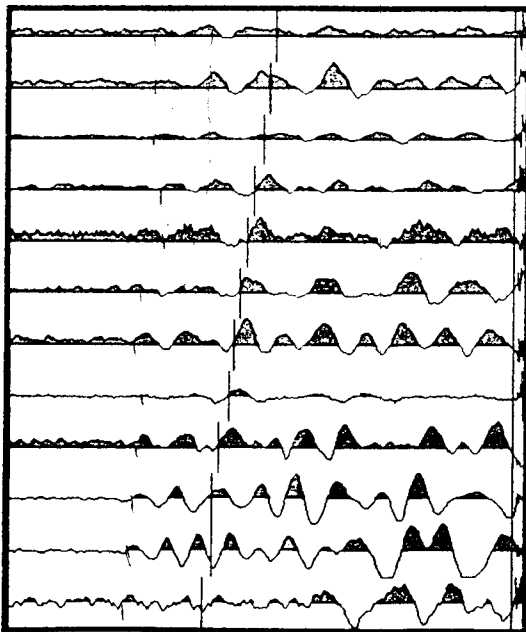
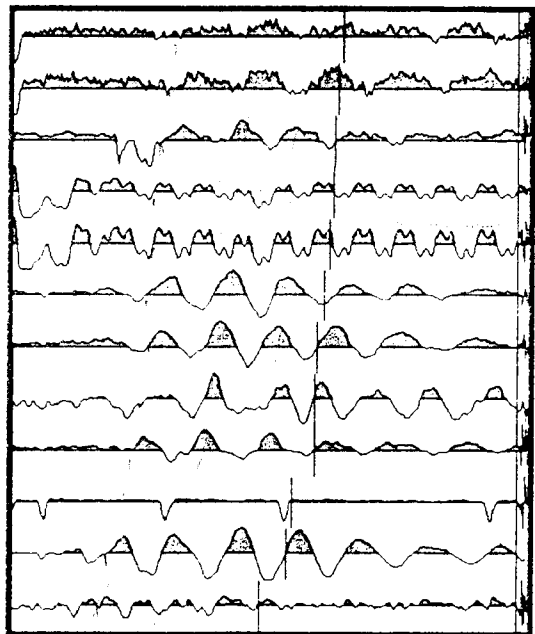
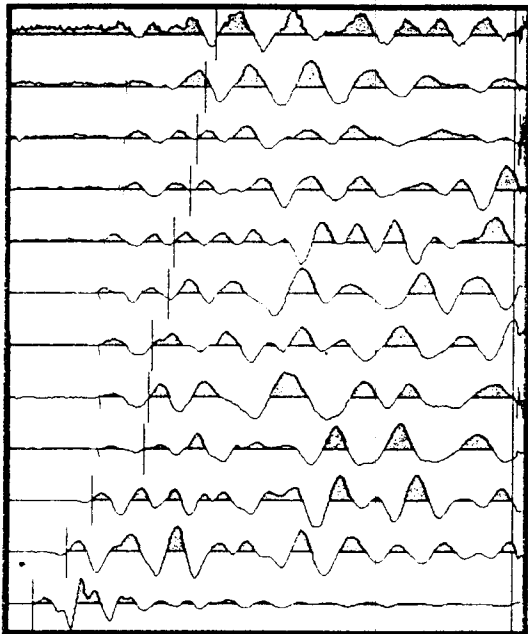
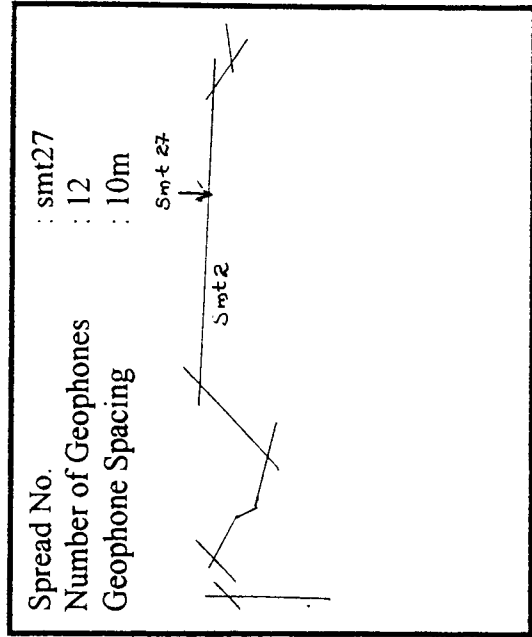
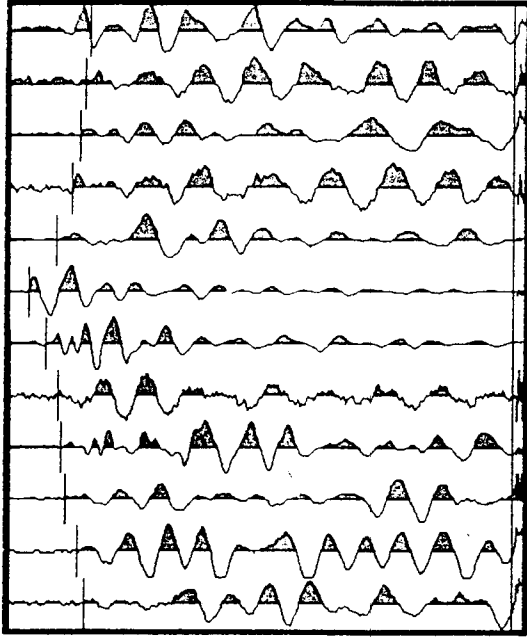

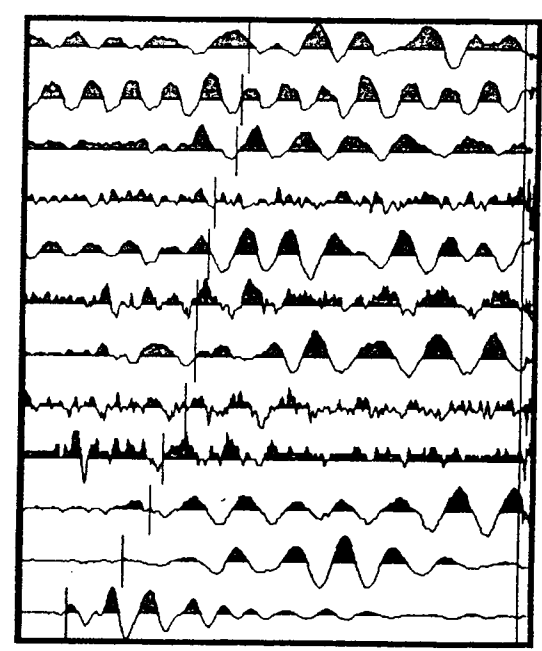
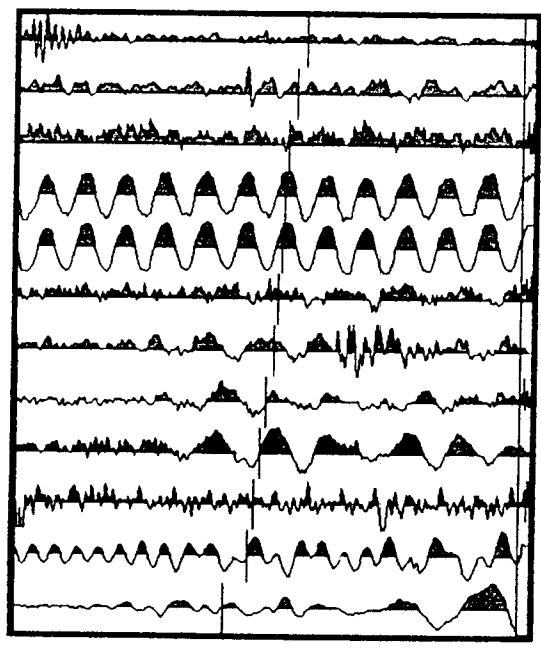
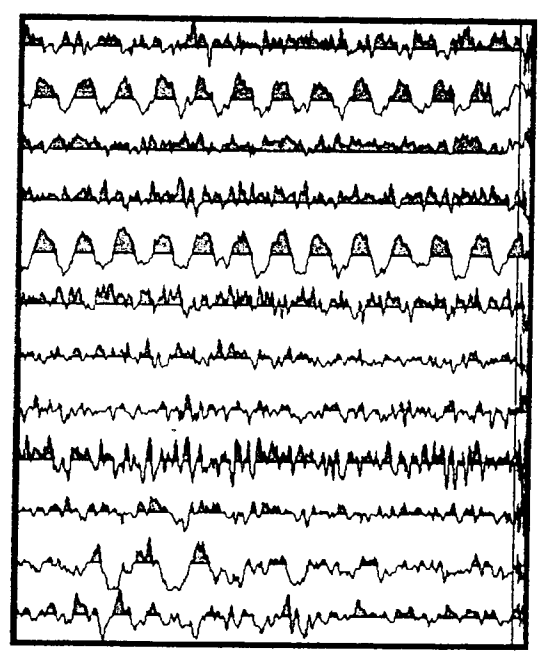
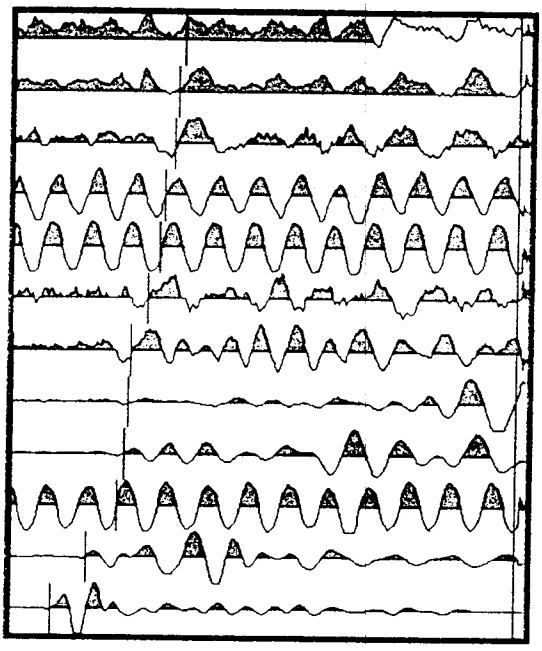
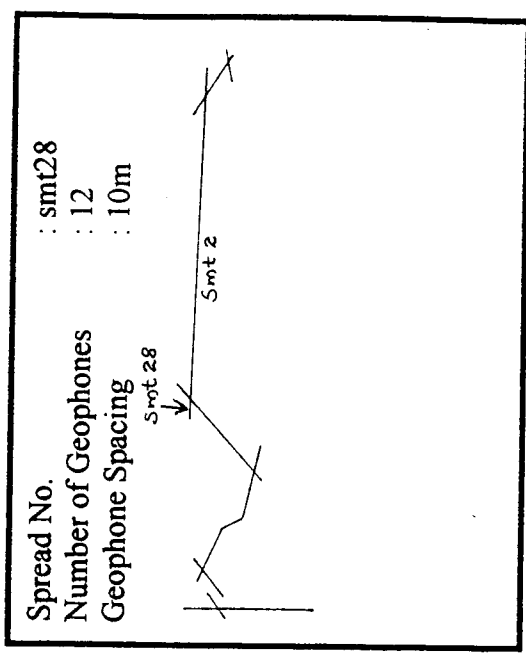
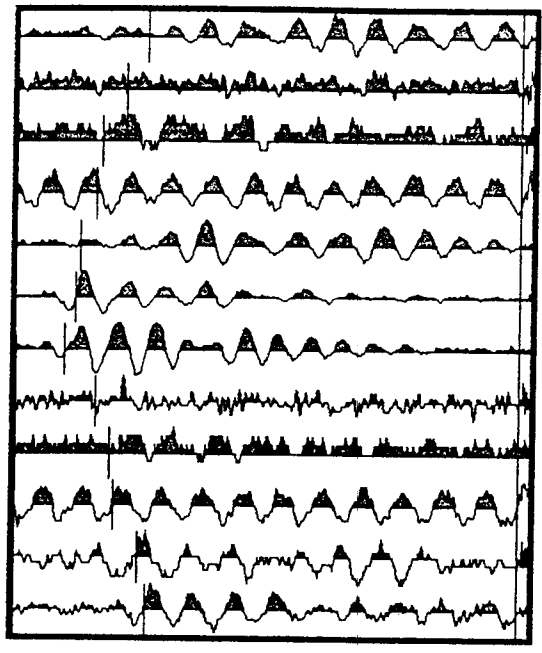

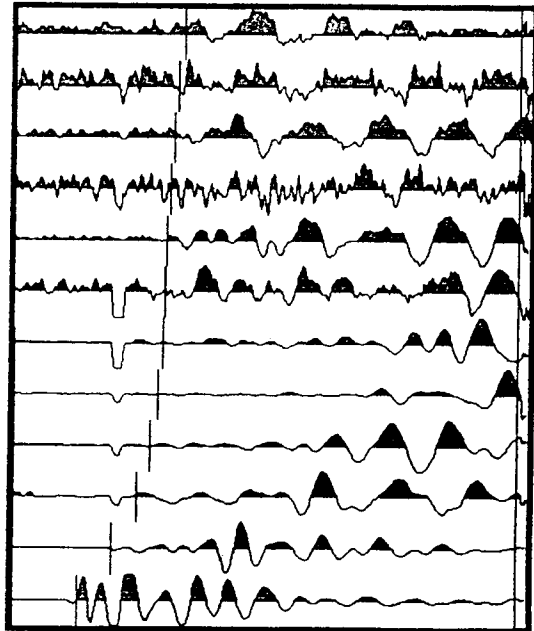
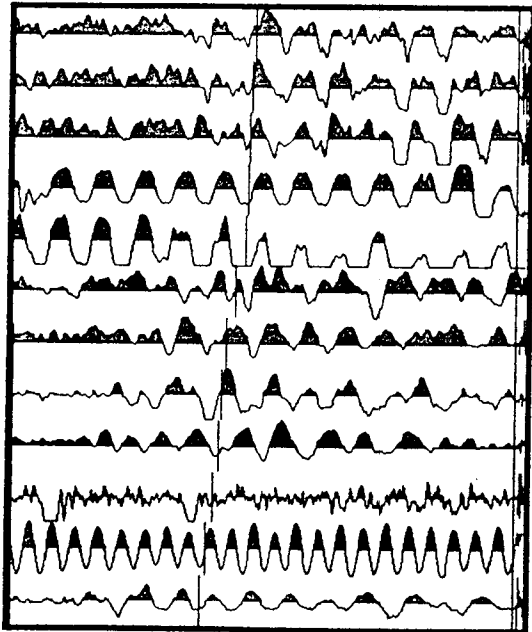
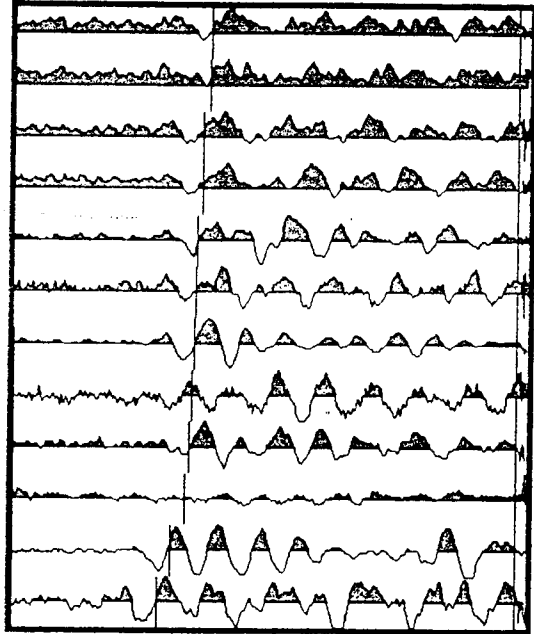
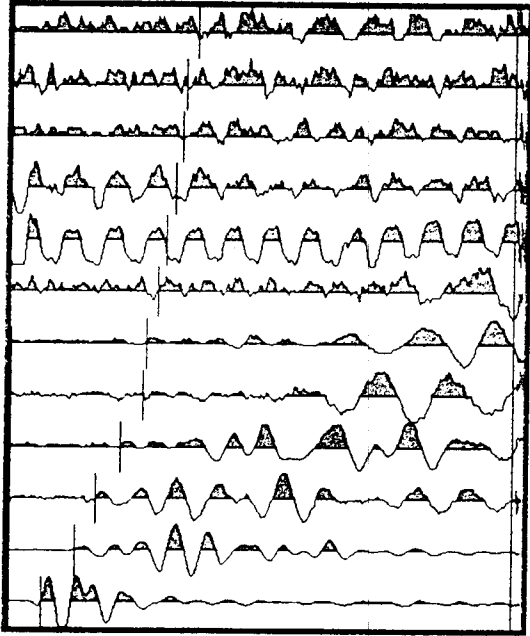
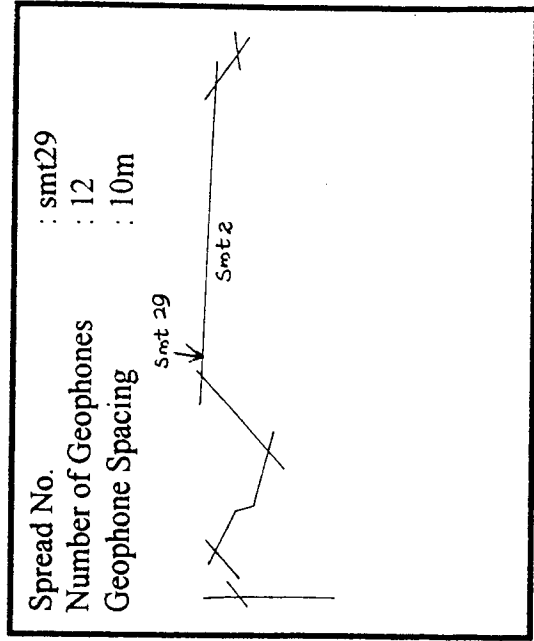
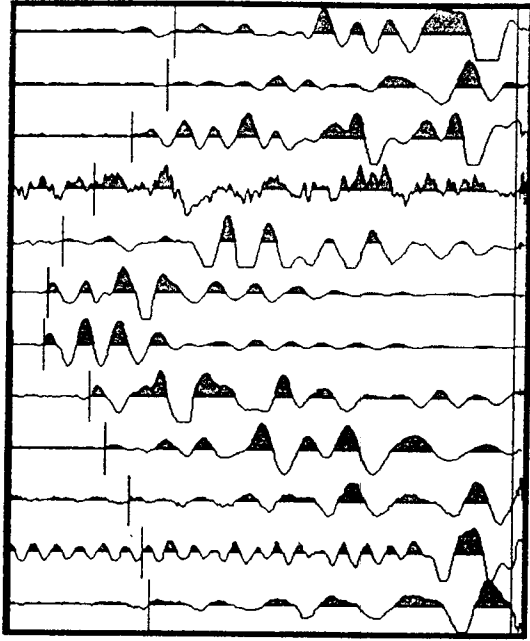

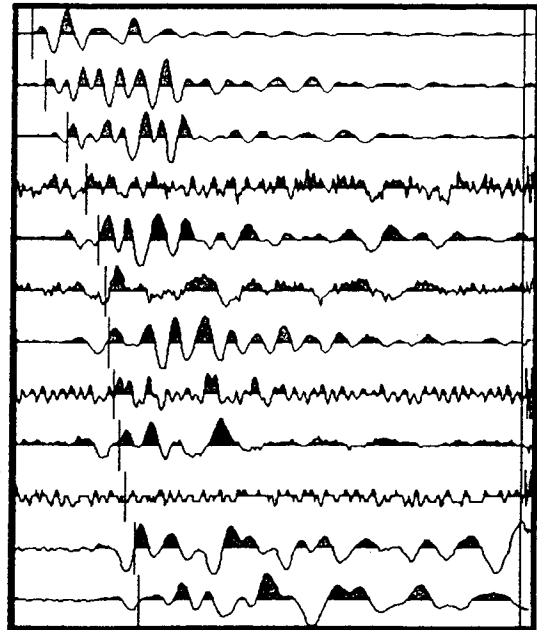
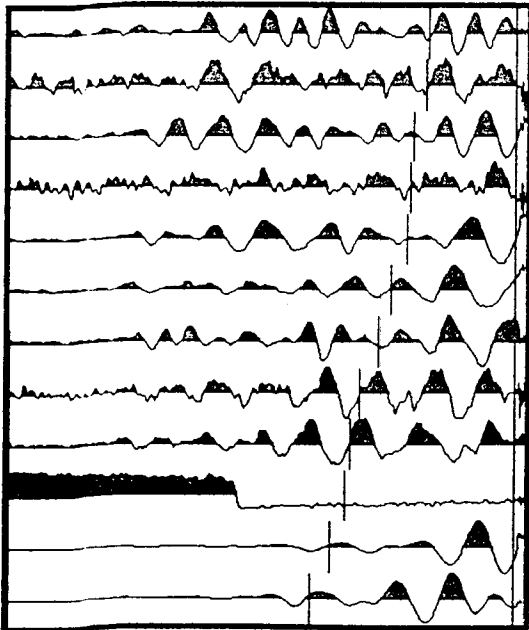
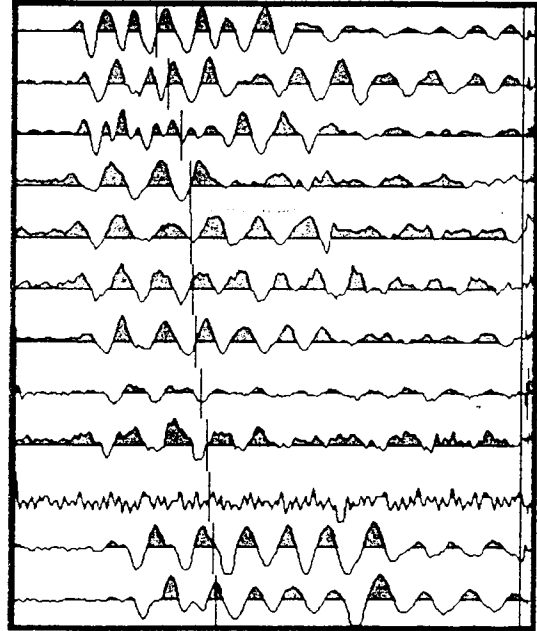
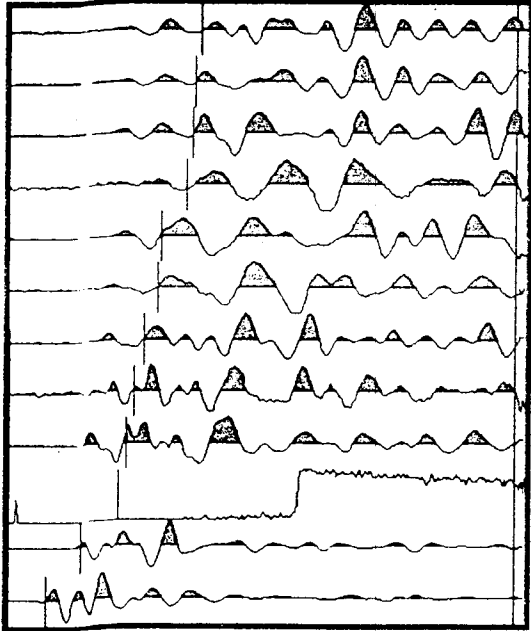
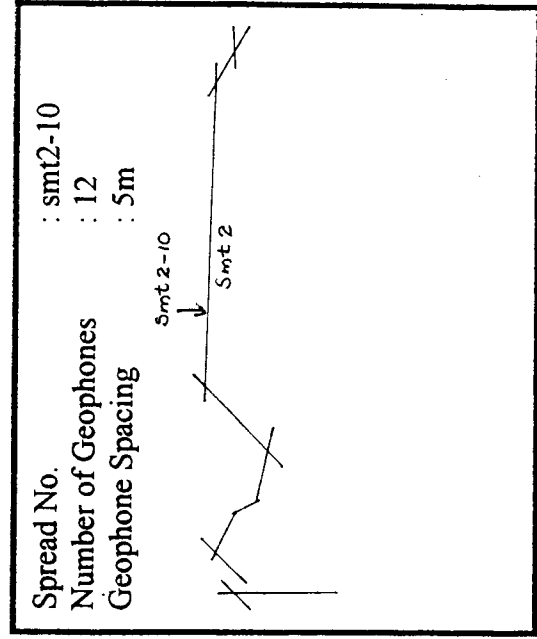
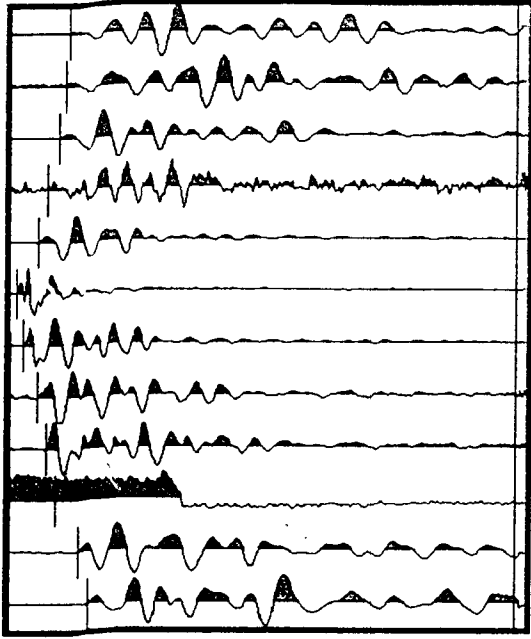

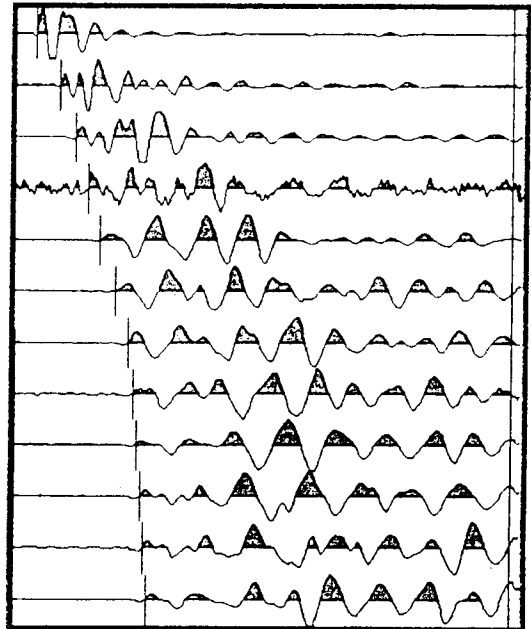
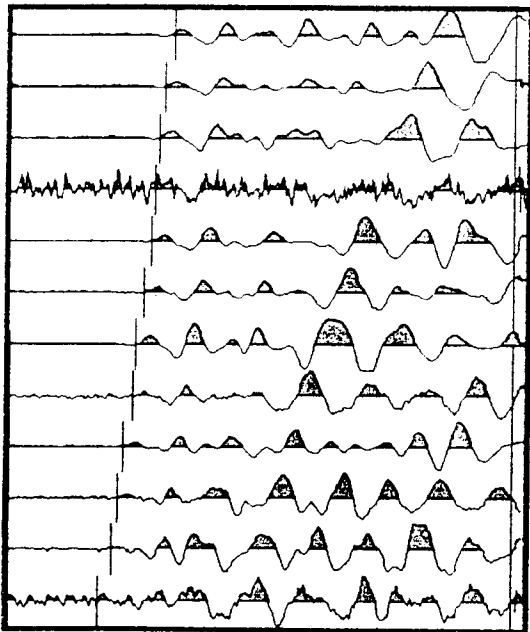
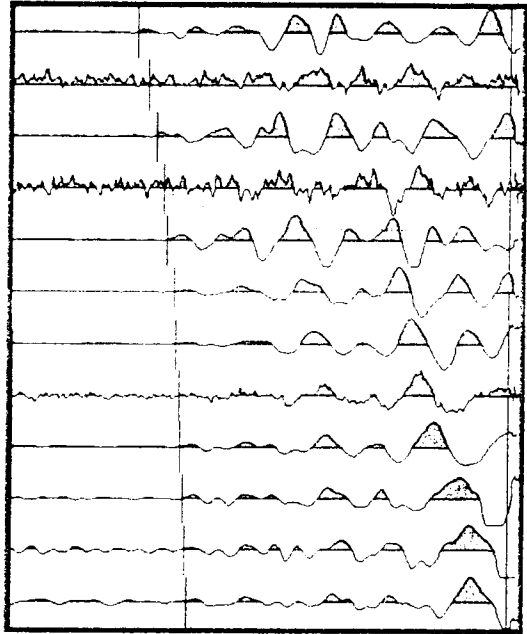
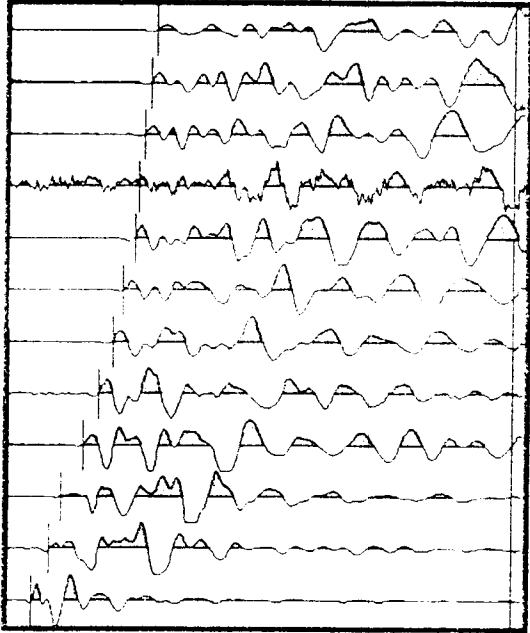
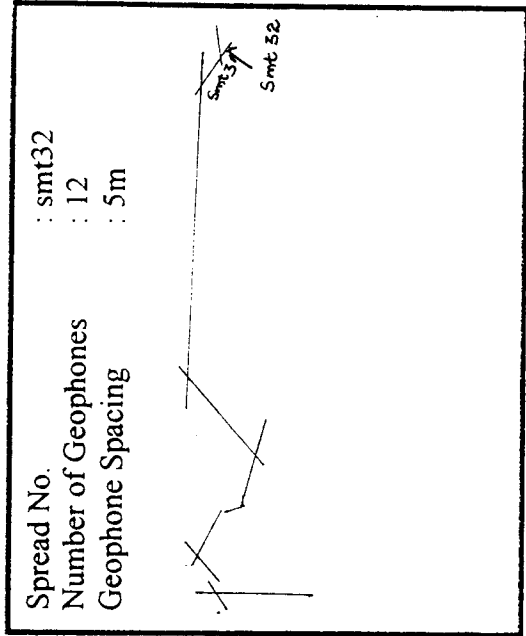
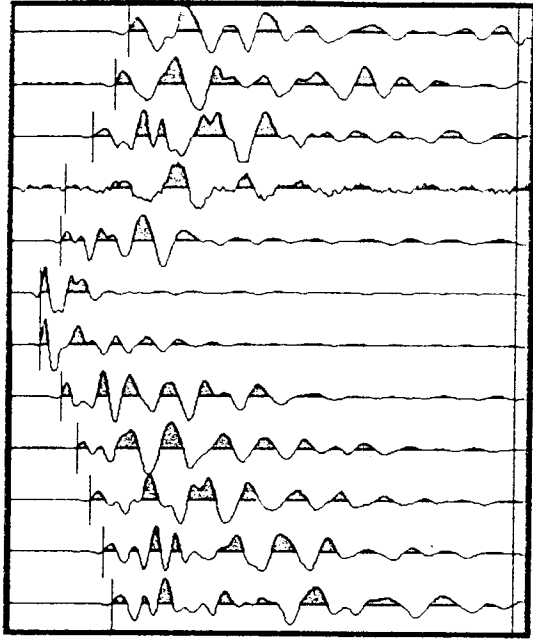

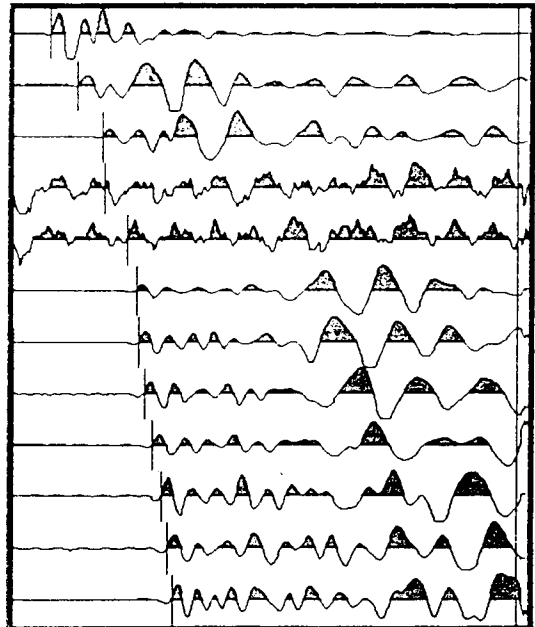
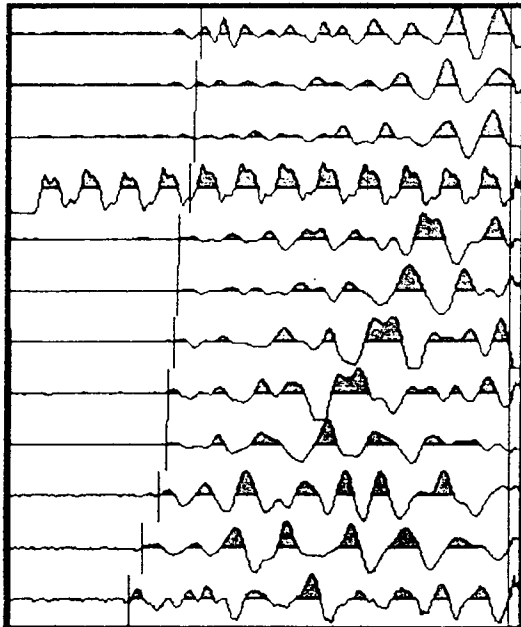
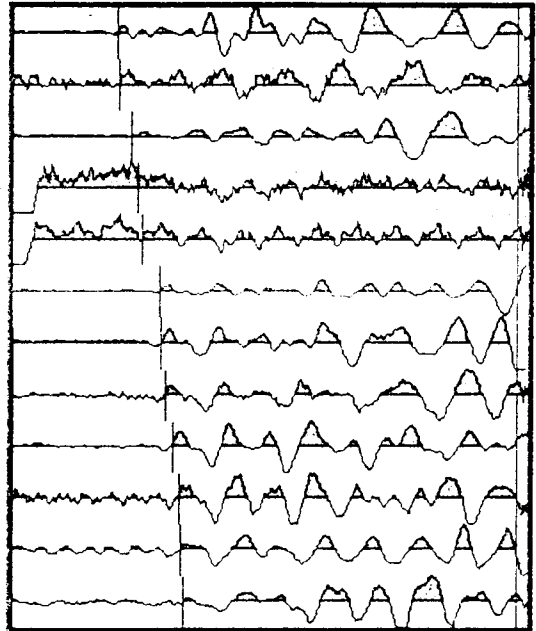
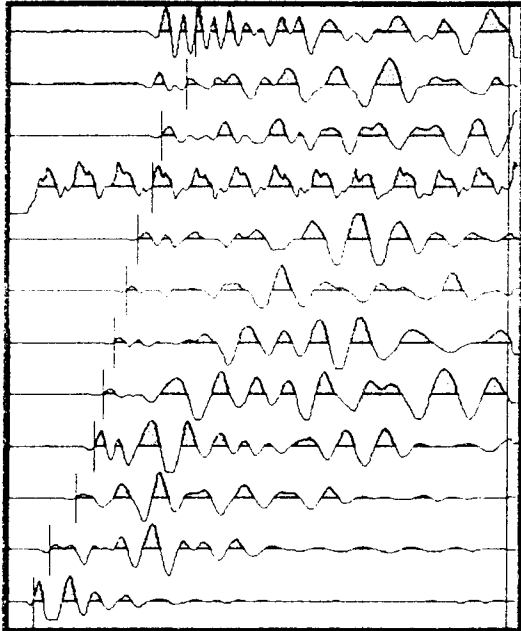
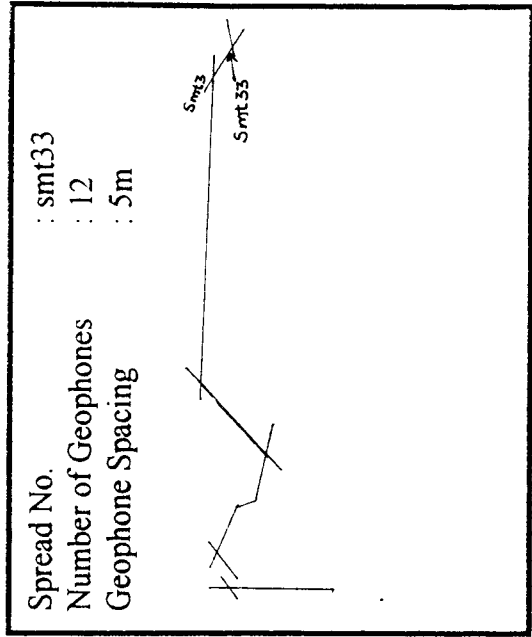
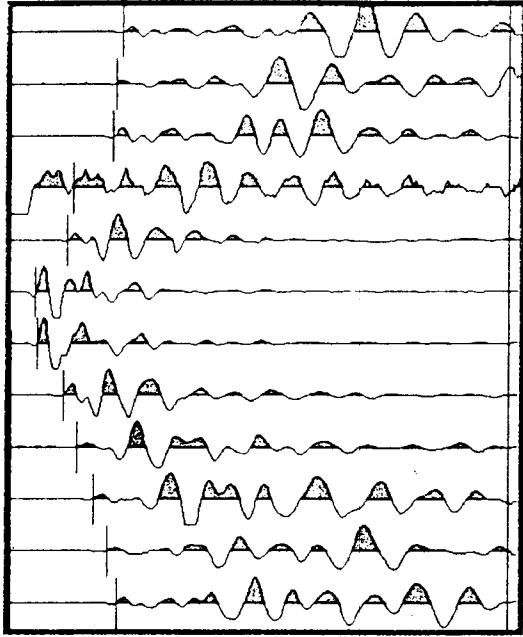

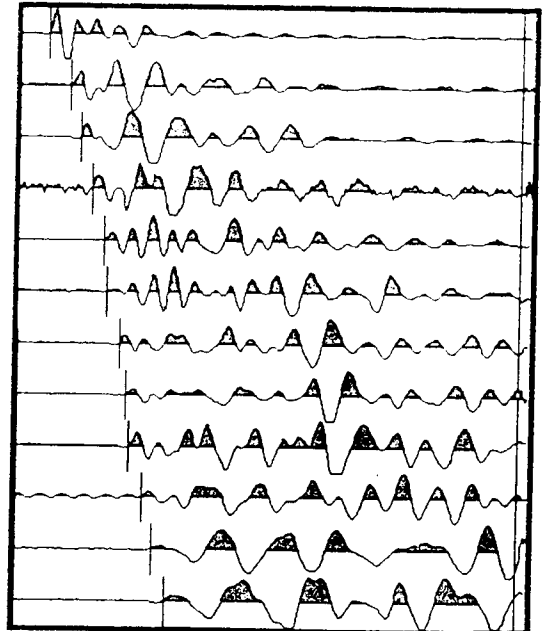
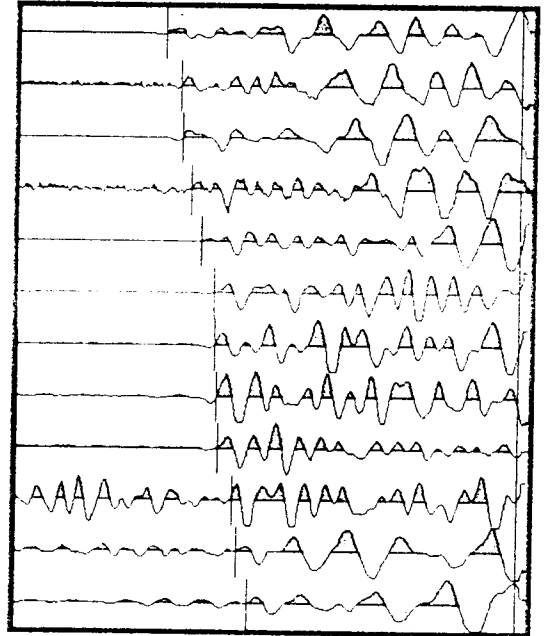
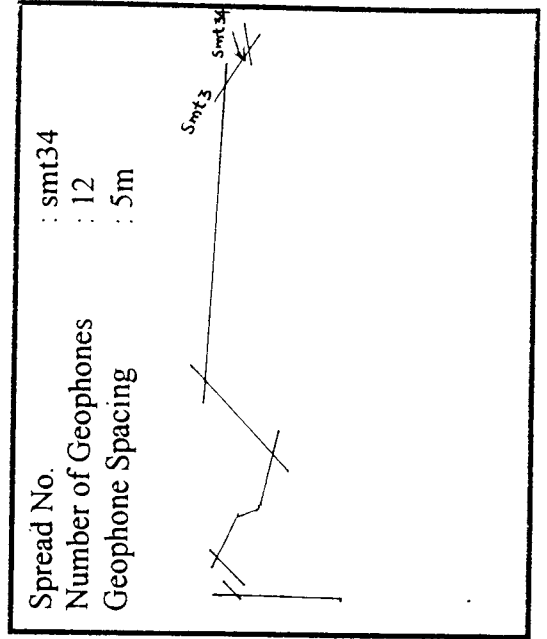
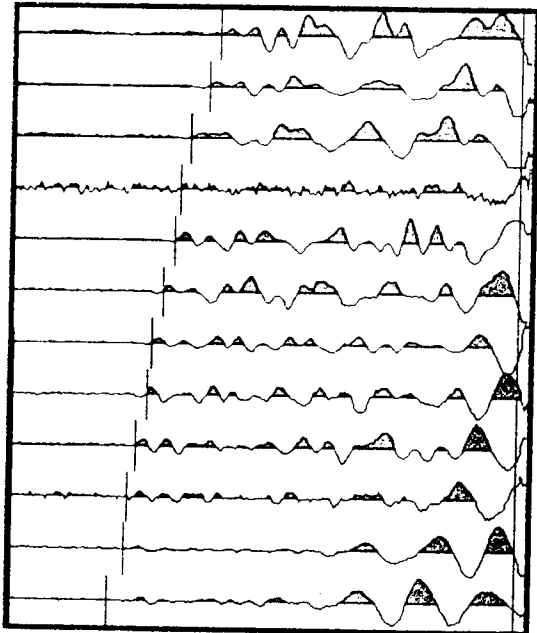
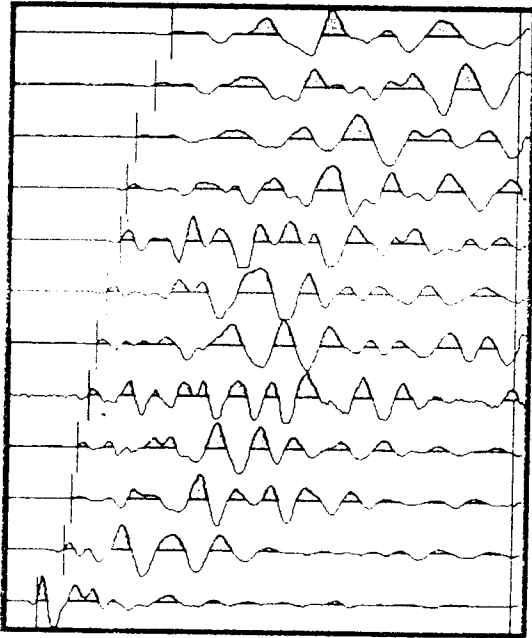
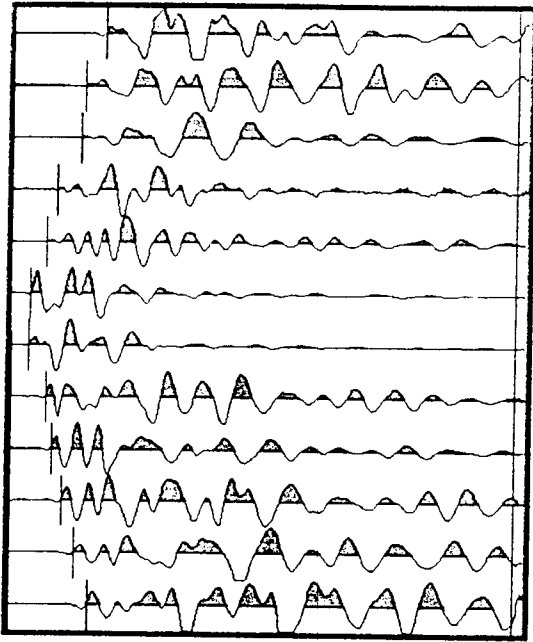

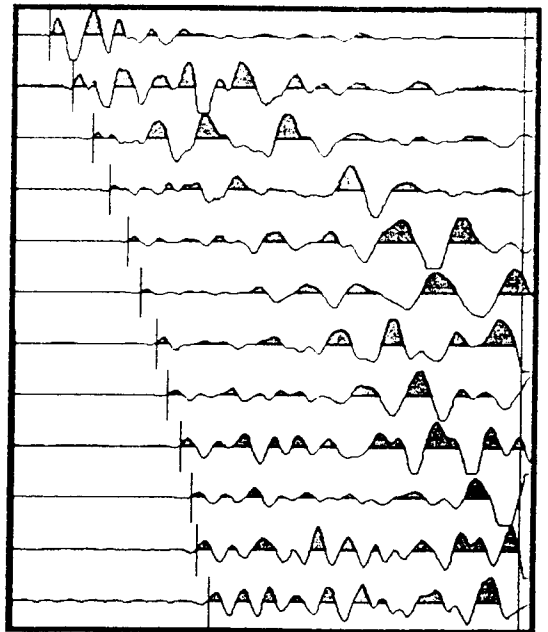
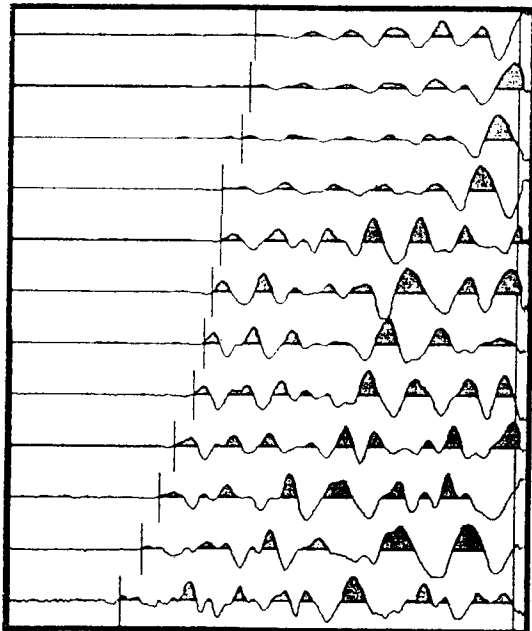
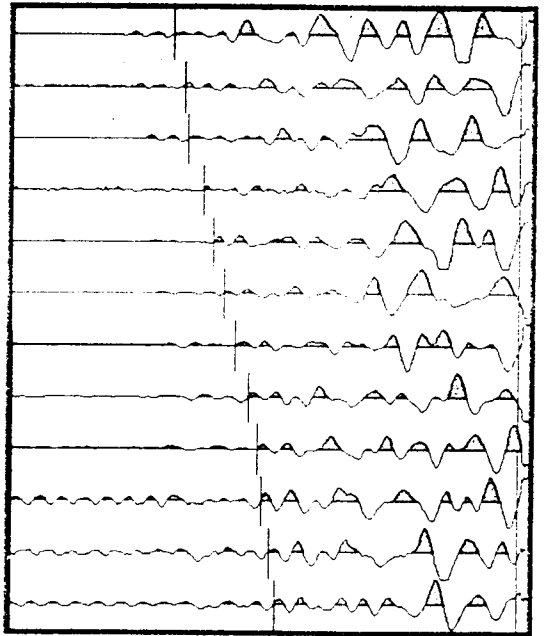
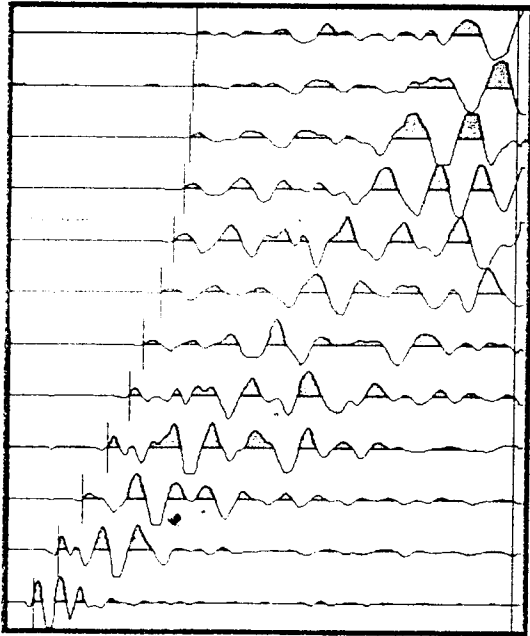
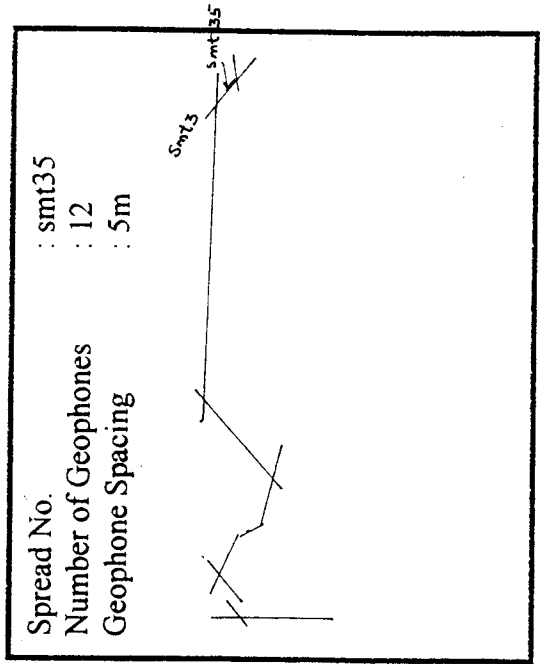
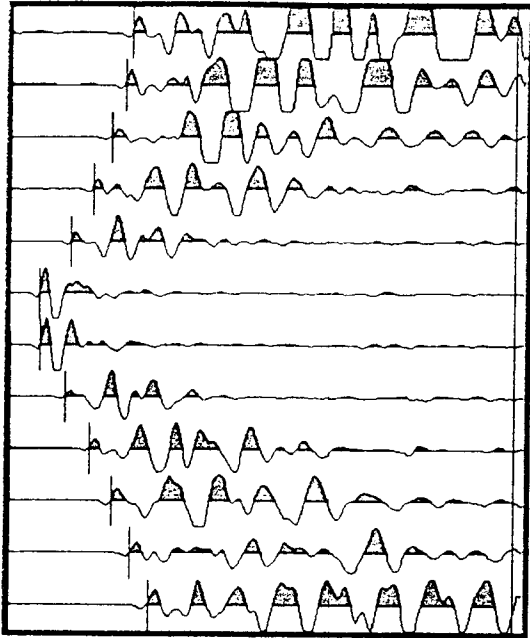



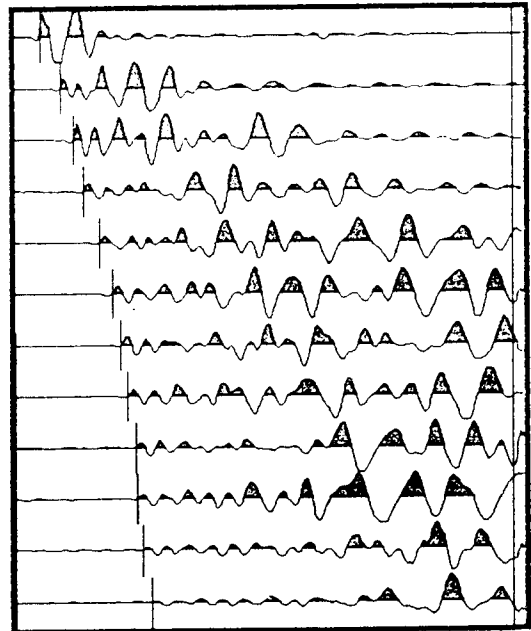
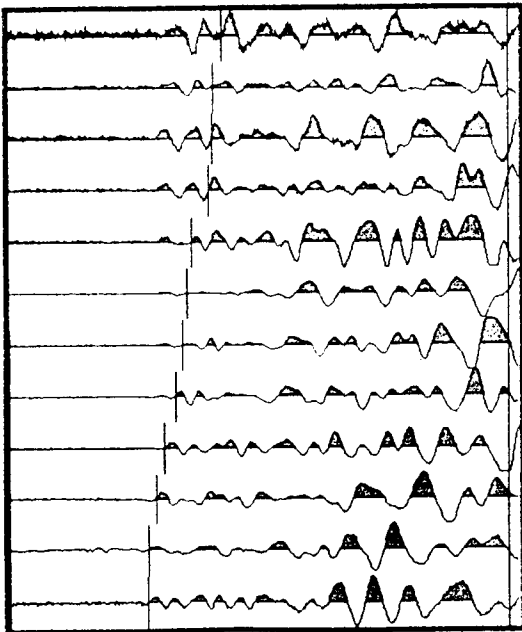
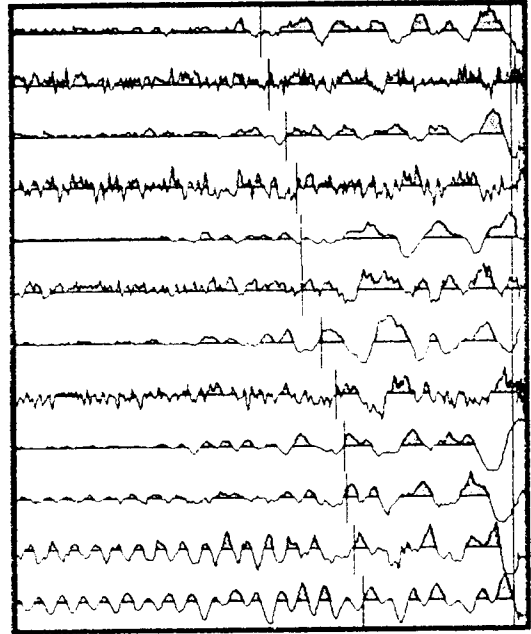
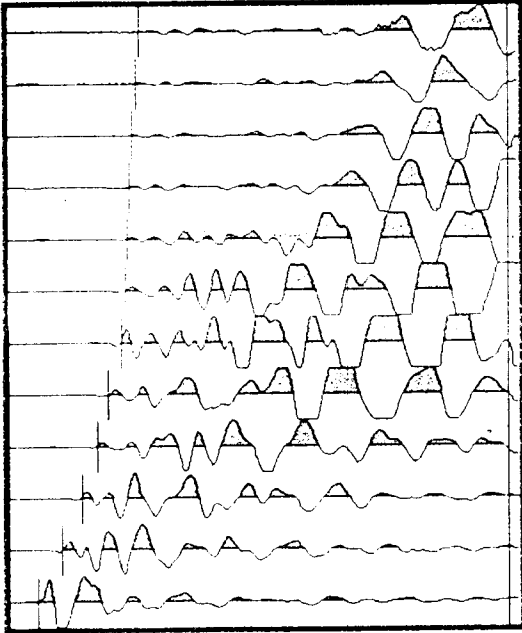
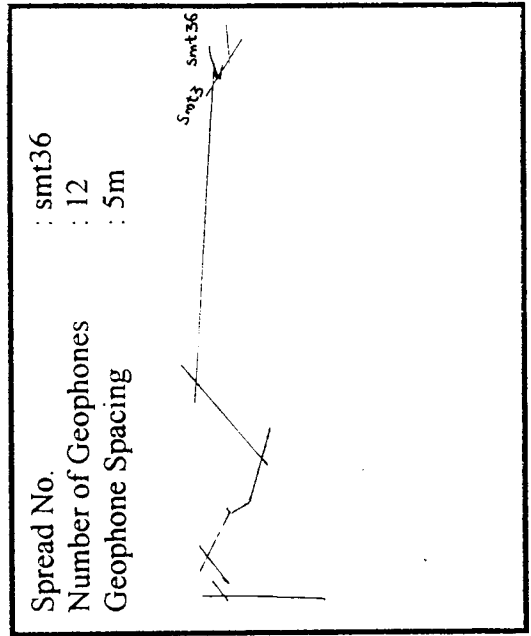
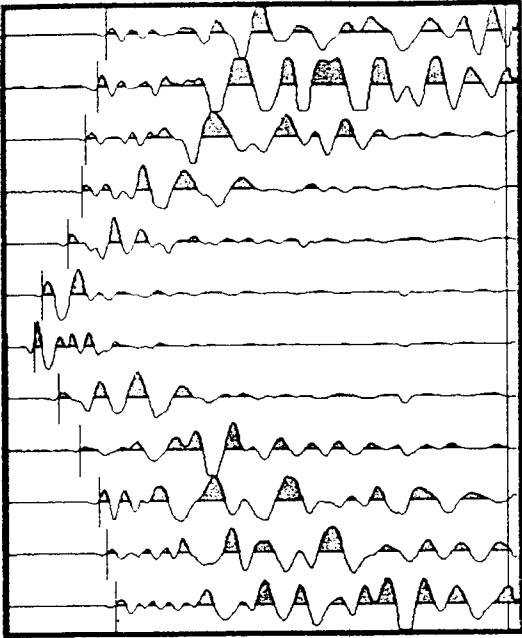

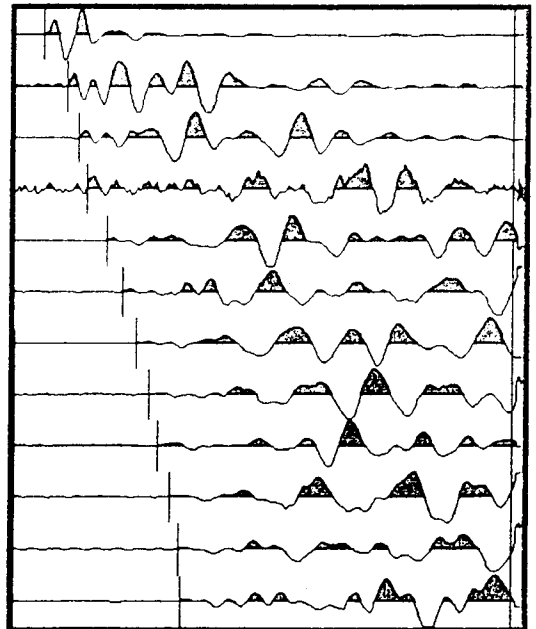
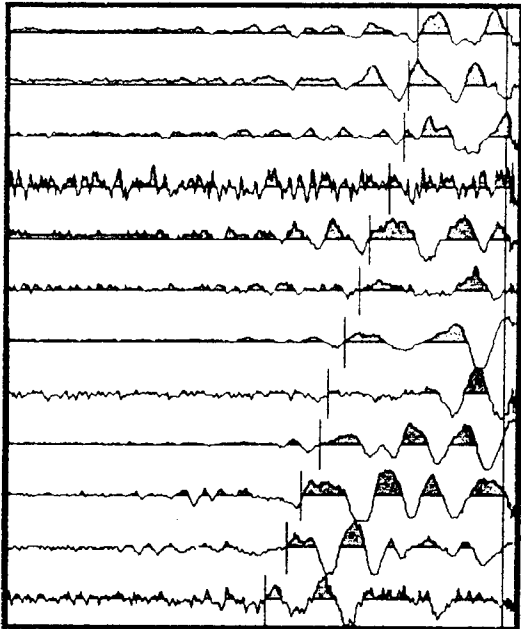
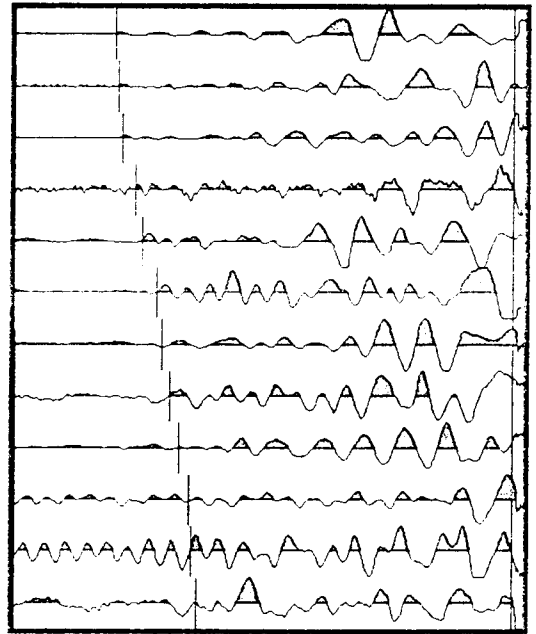
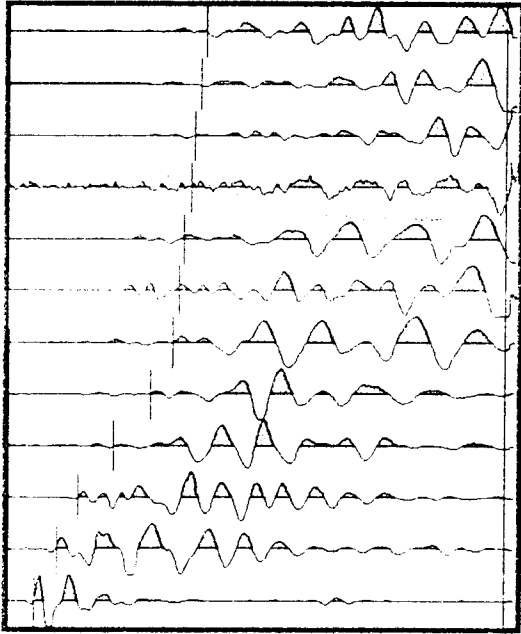
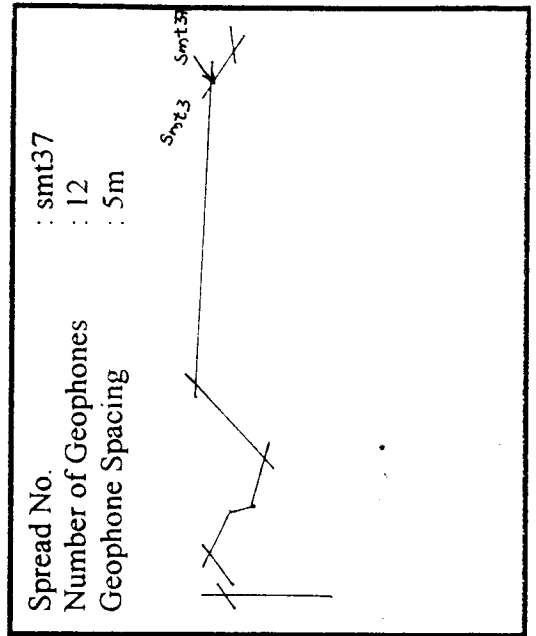
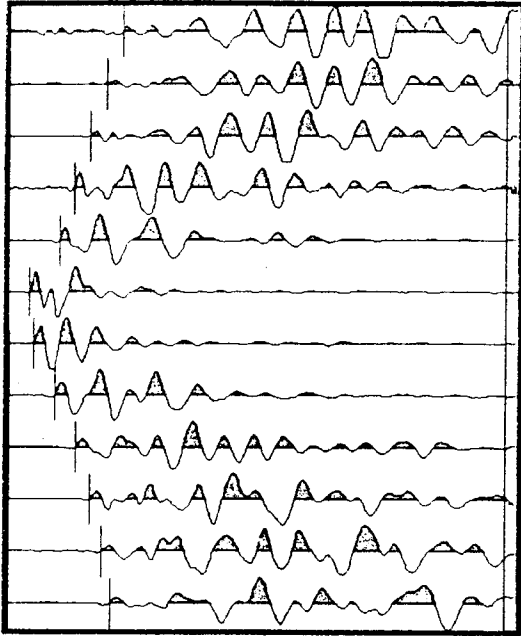

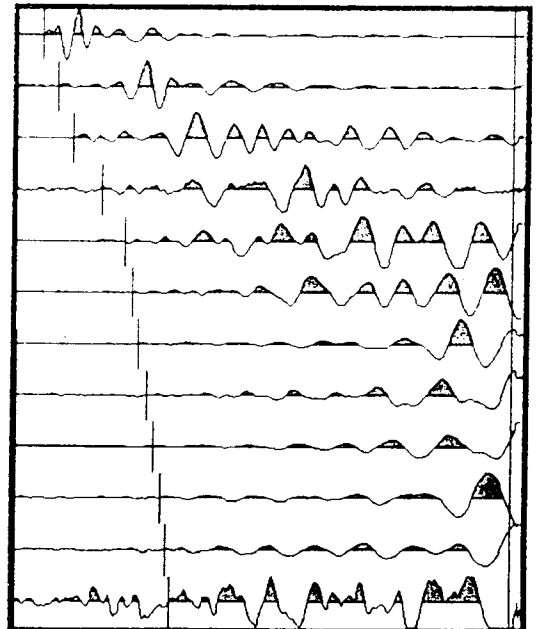
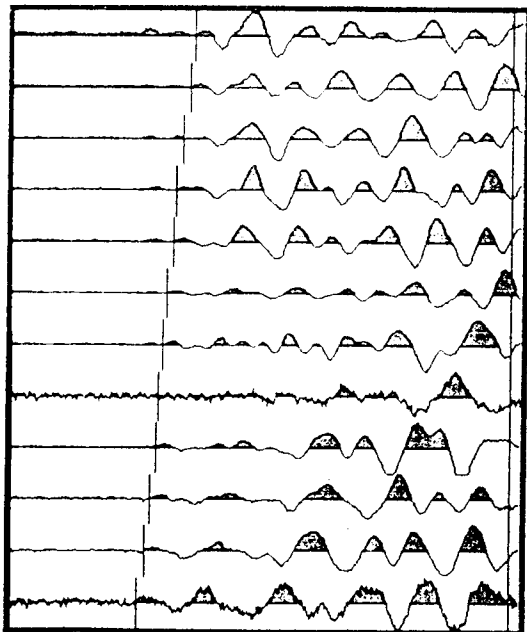
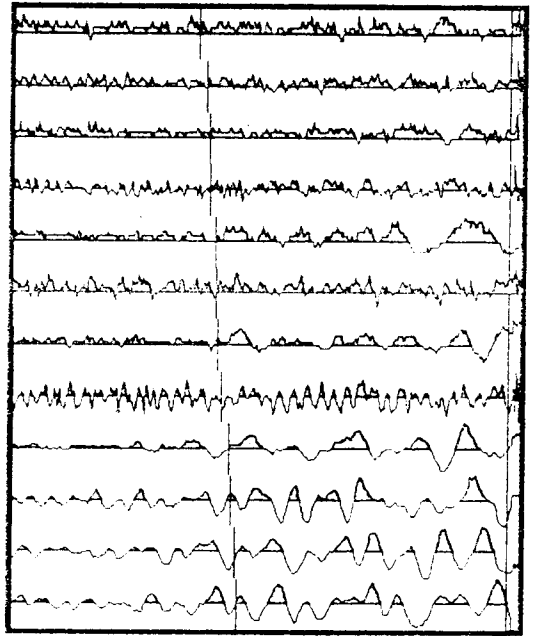
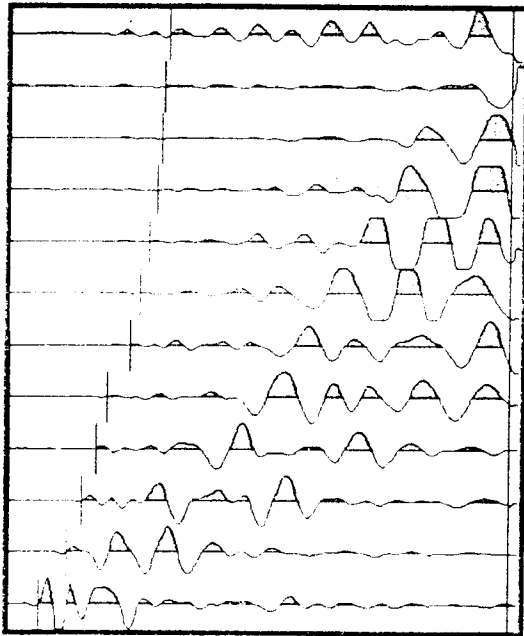
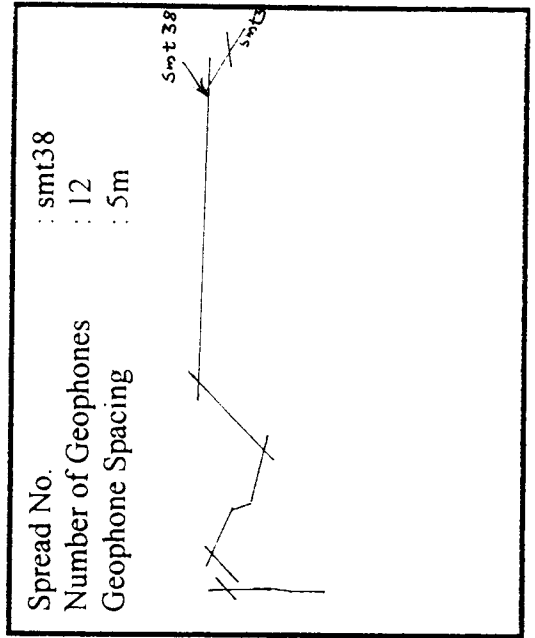
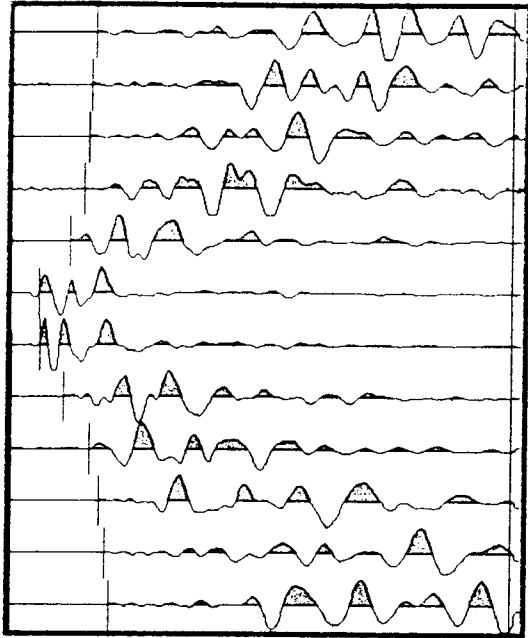

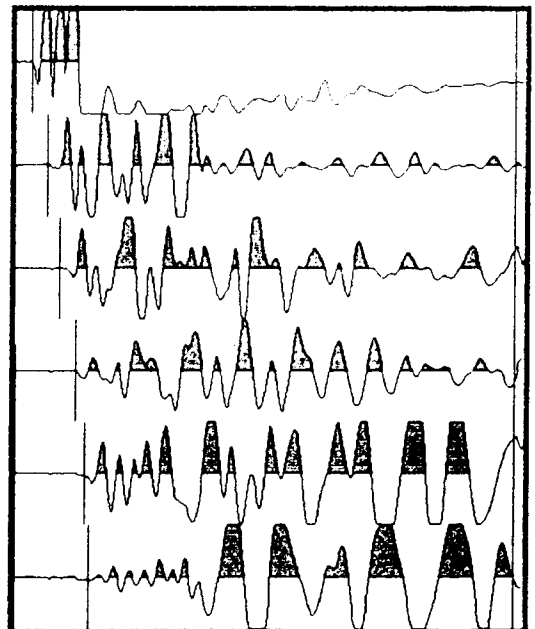
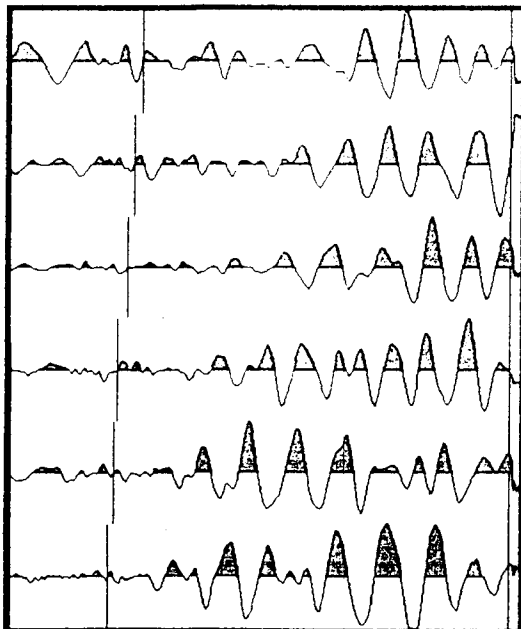
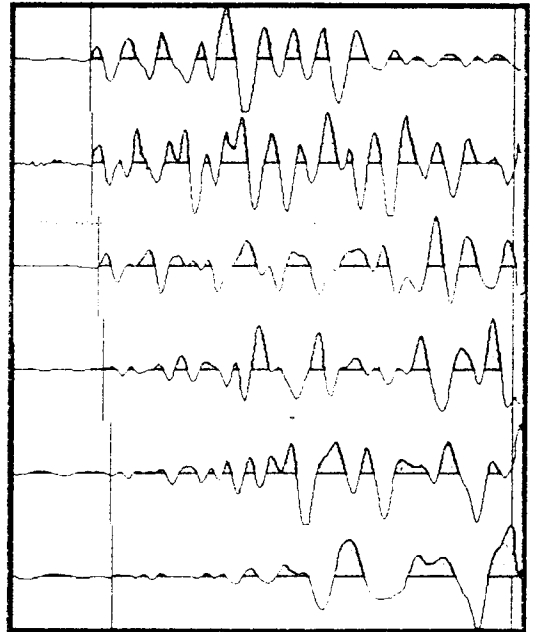
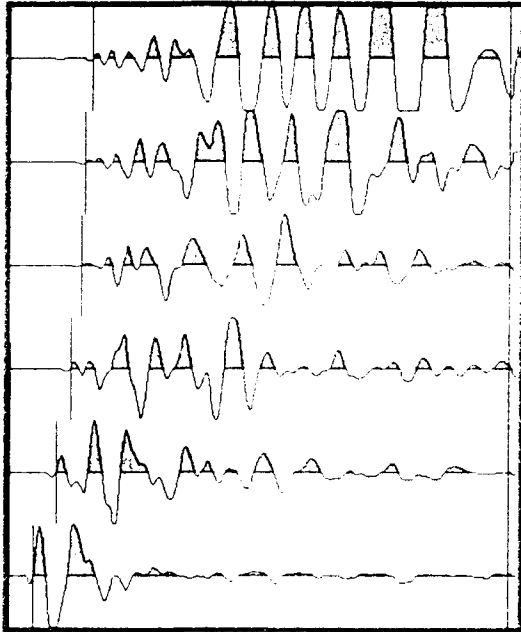
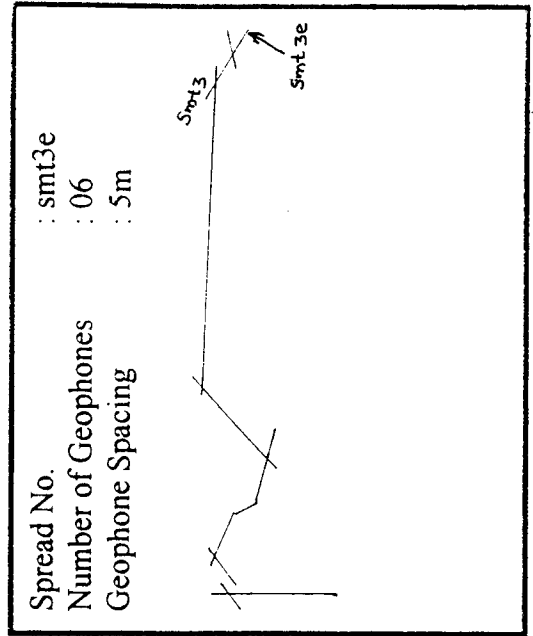
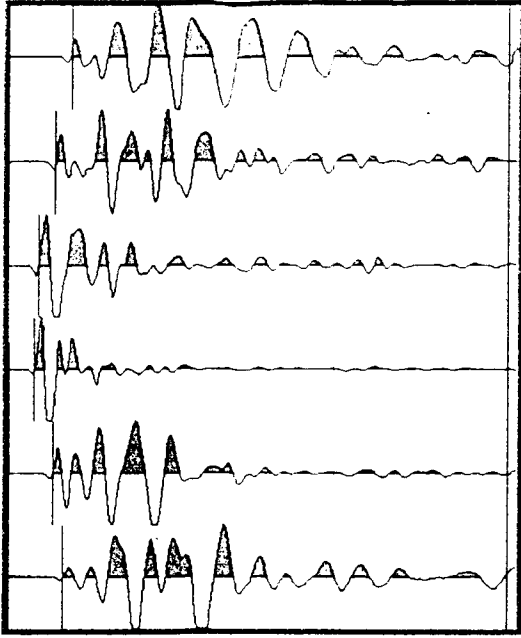

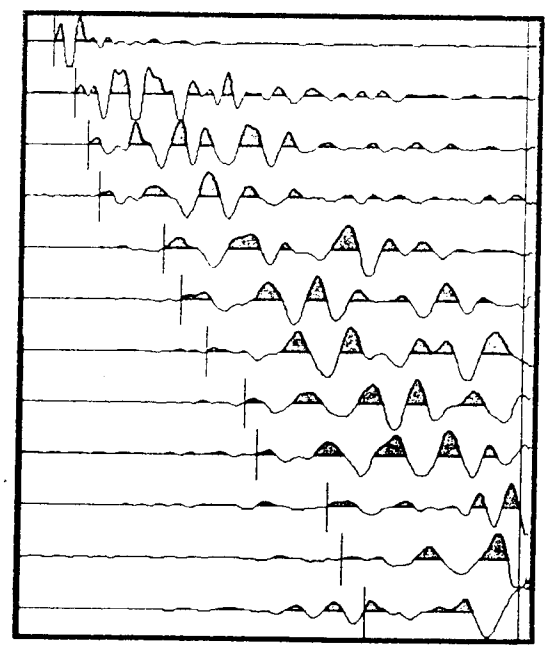
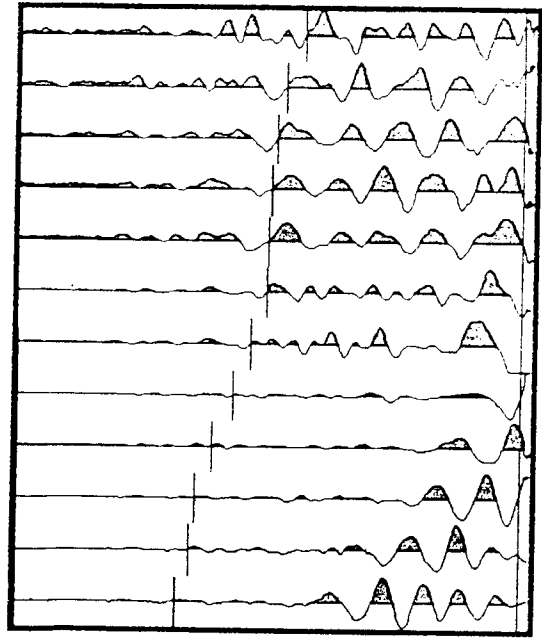
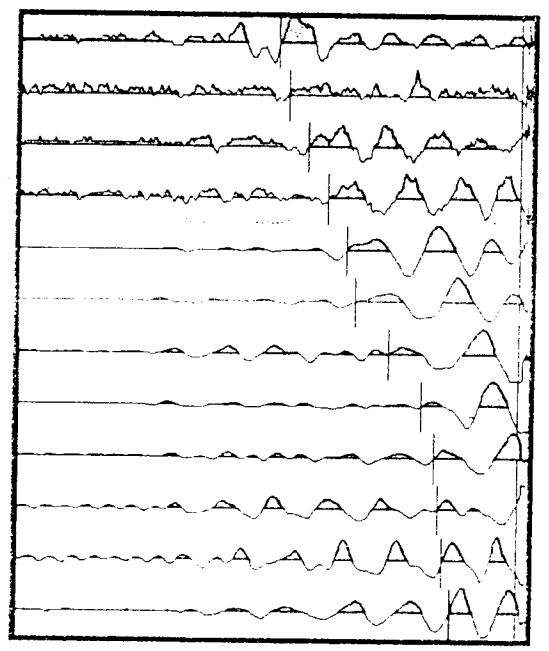
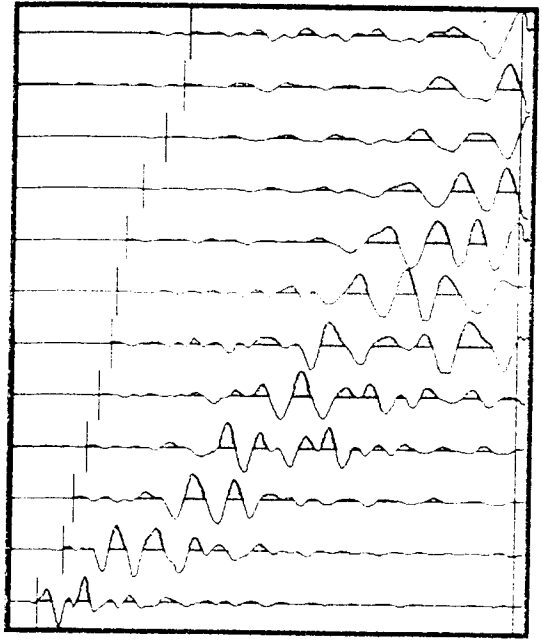
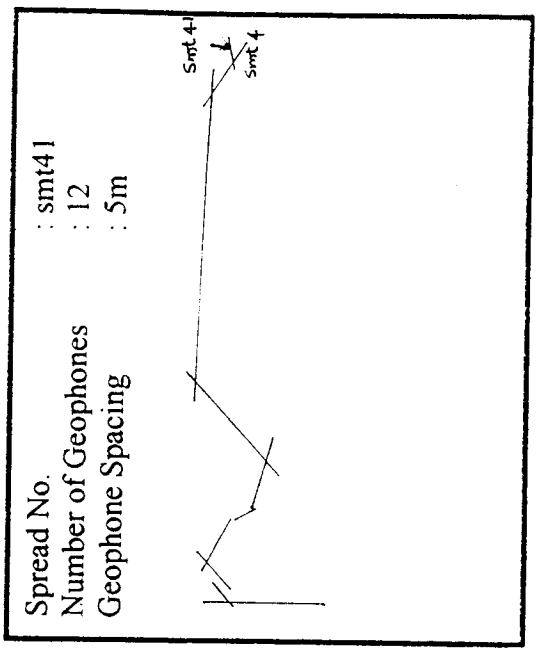
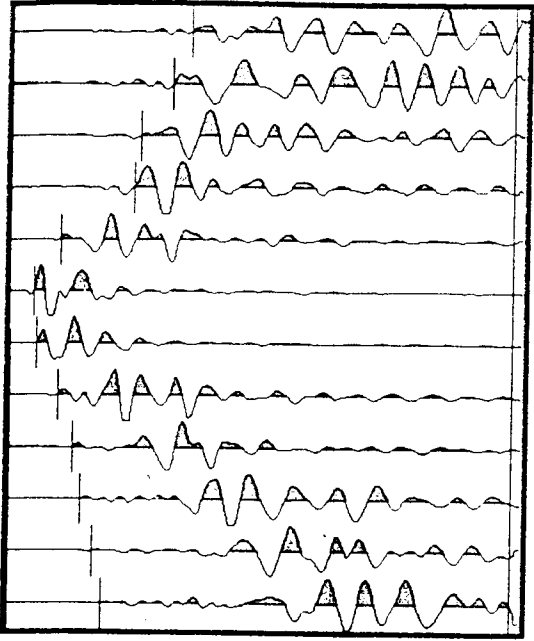

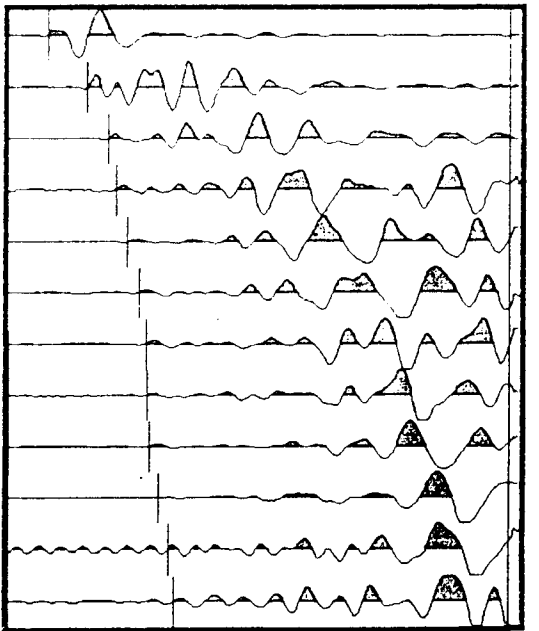
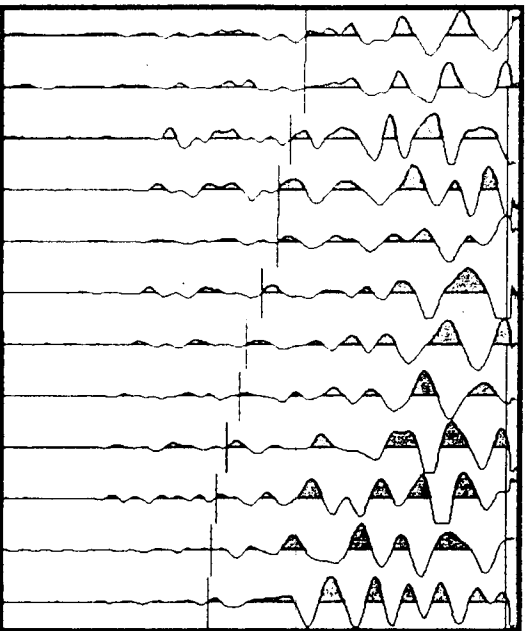
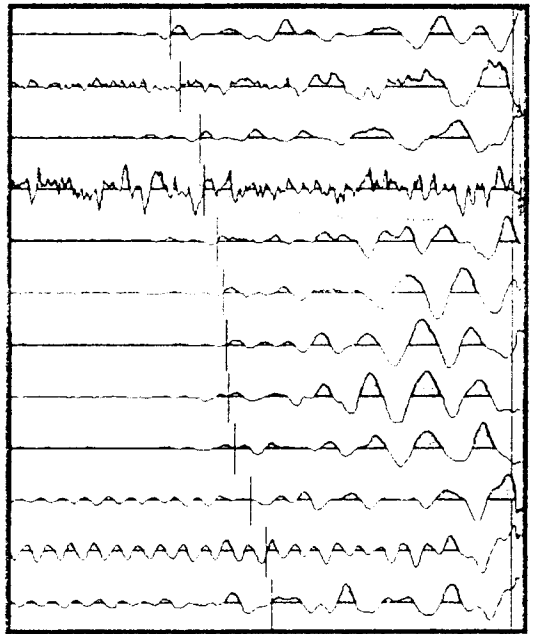
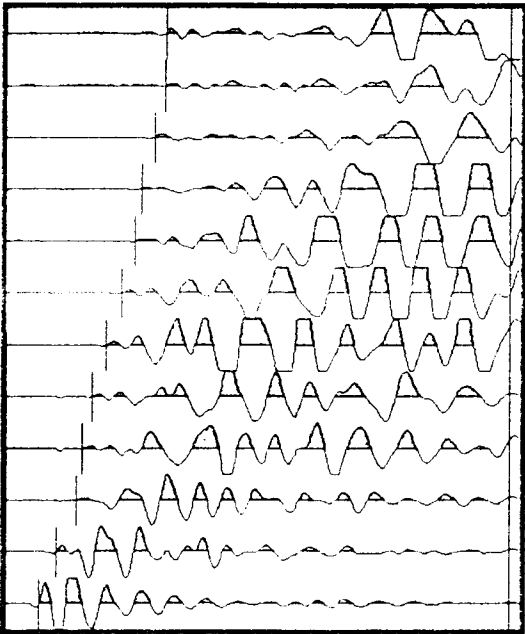
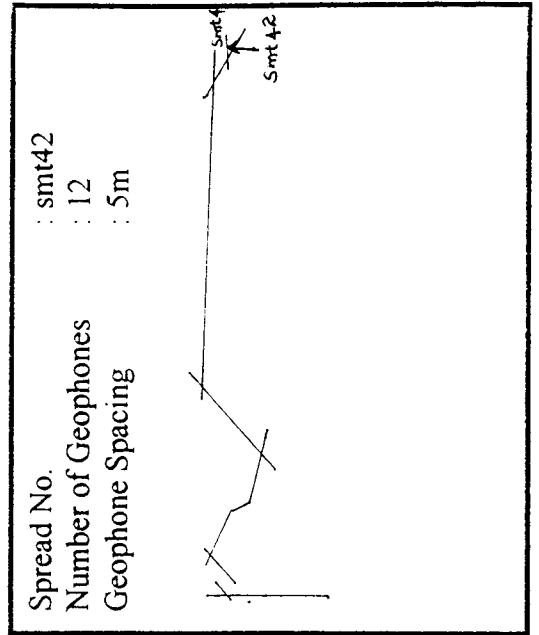
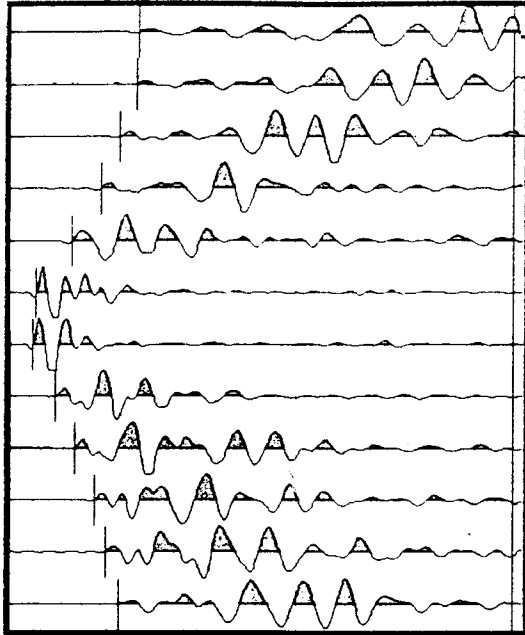

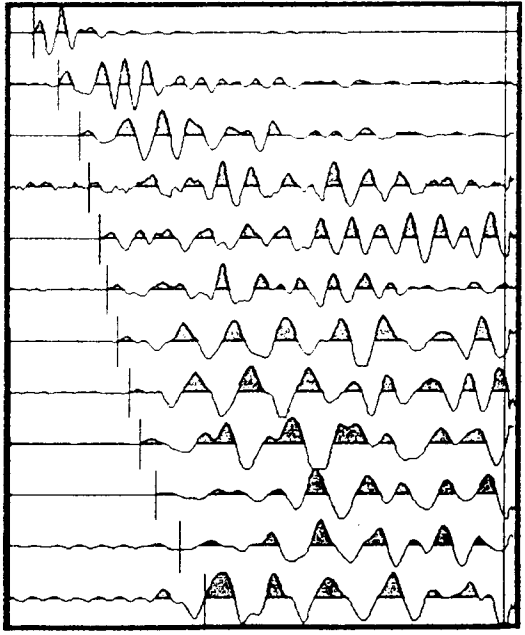
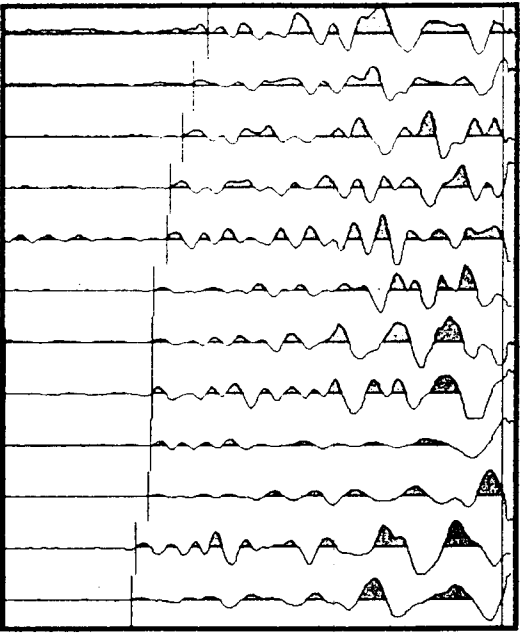
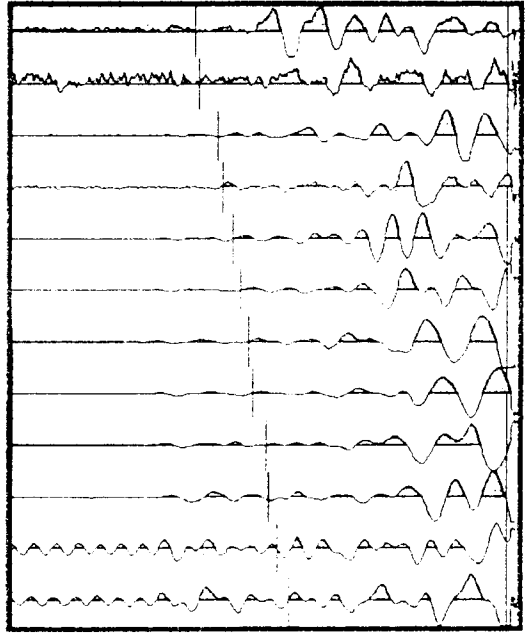
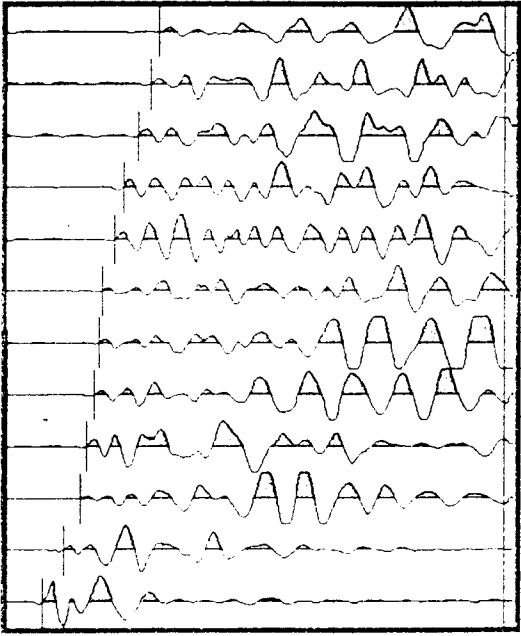
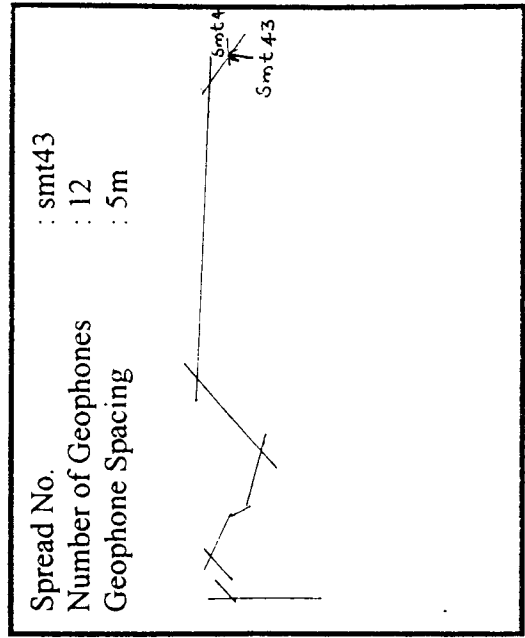
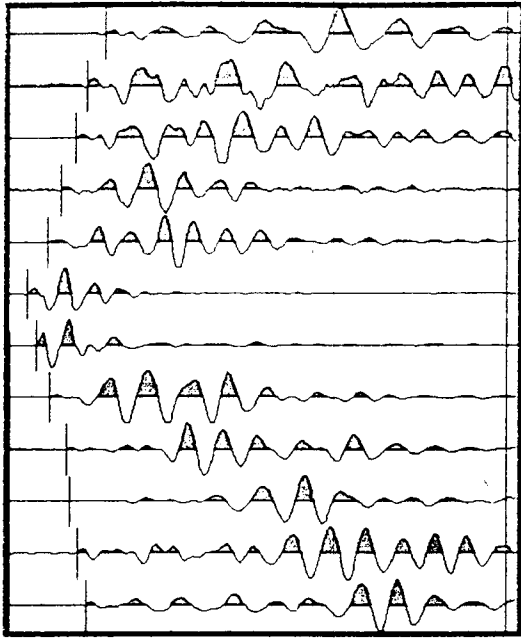

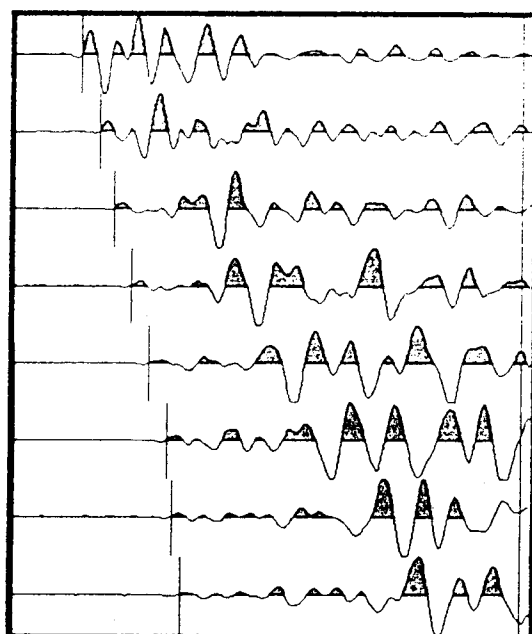
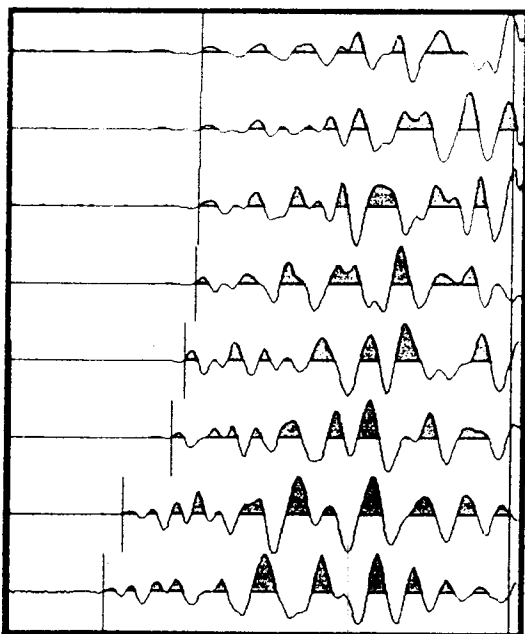
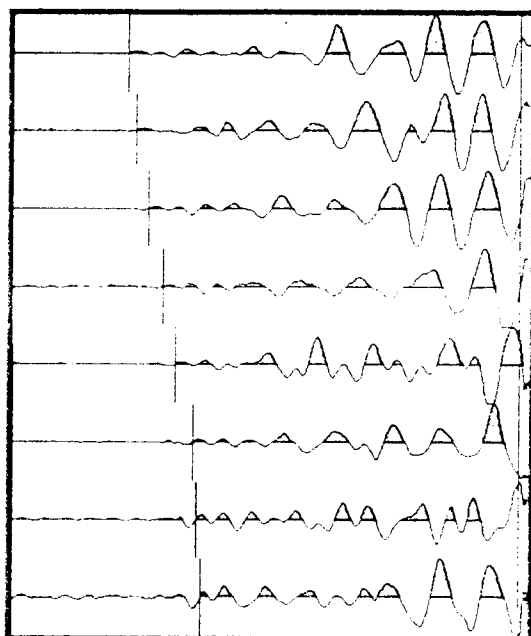
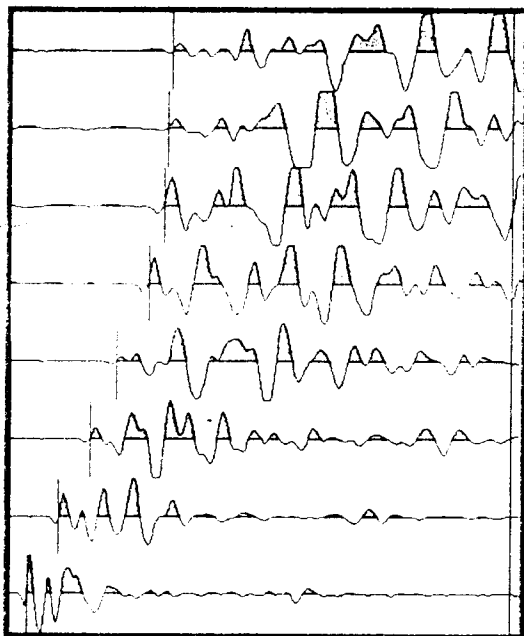
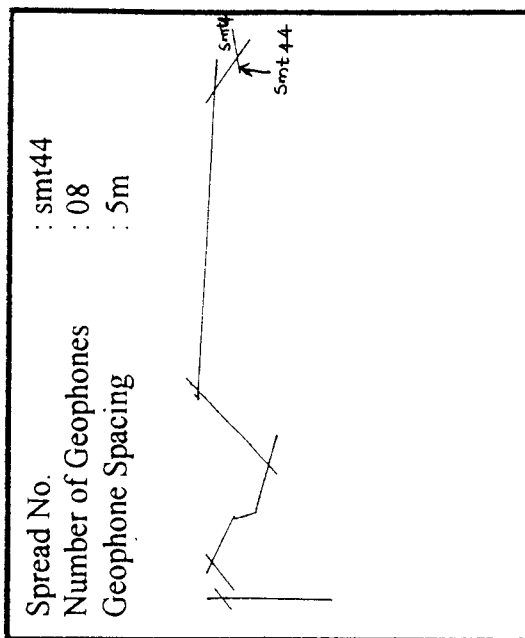
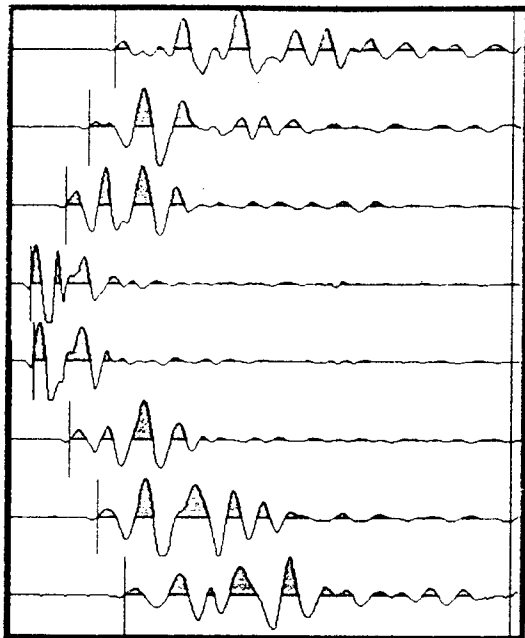



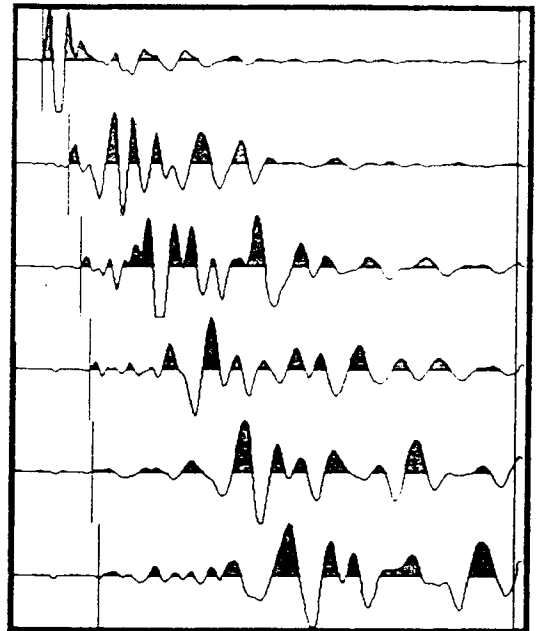
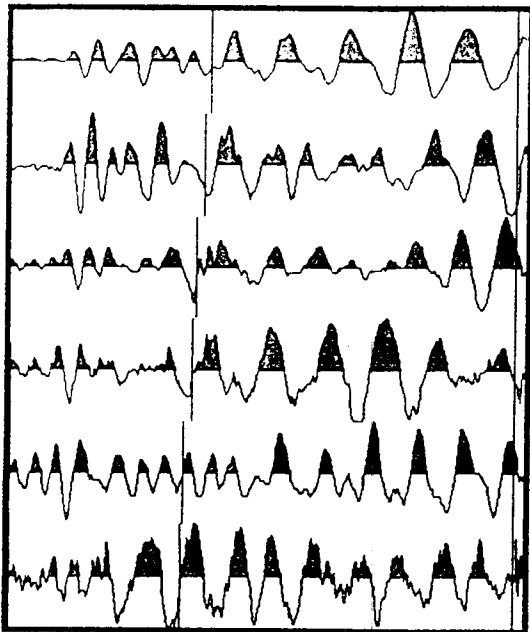
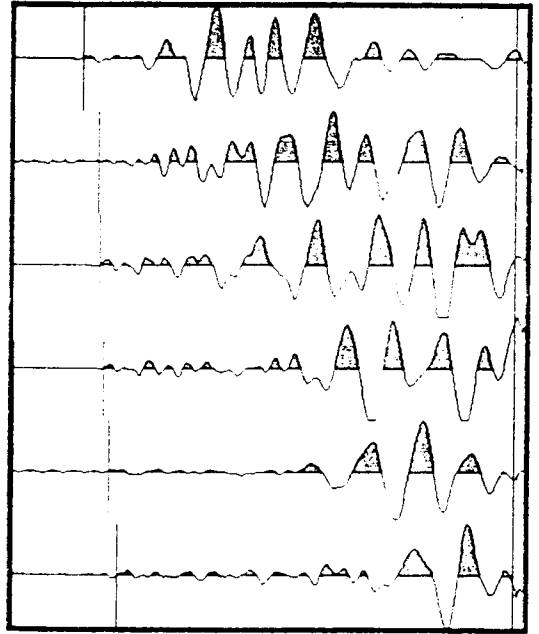
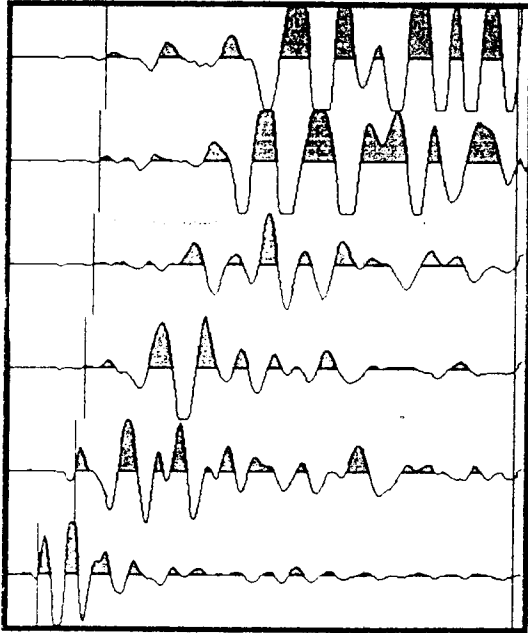
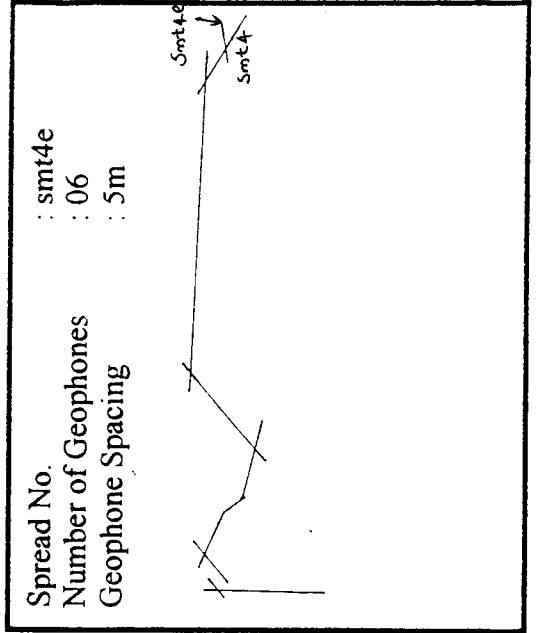
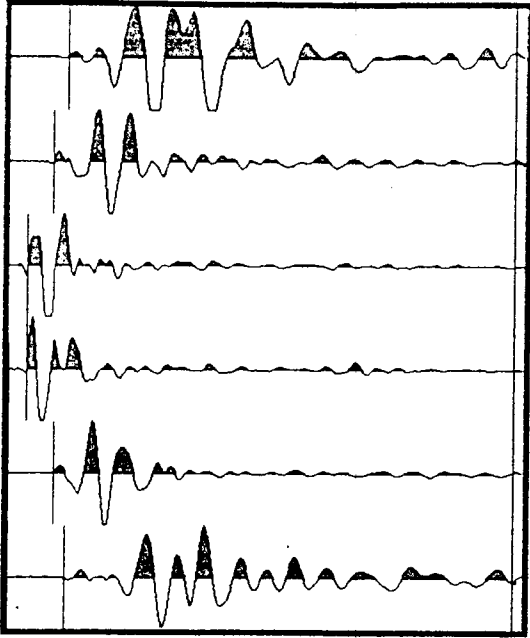

## **2.3 Time Distance Curve**

# Section SCT11



UNIVERSITY OF PERADENIYA  
DEPARTMENT OF GEOLOGY  
PERADENIYA - SRI LANKA

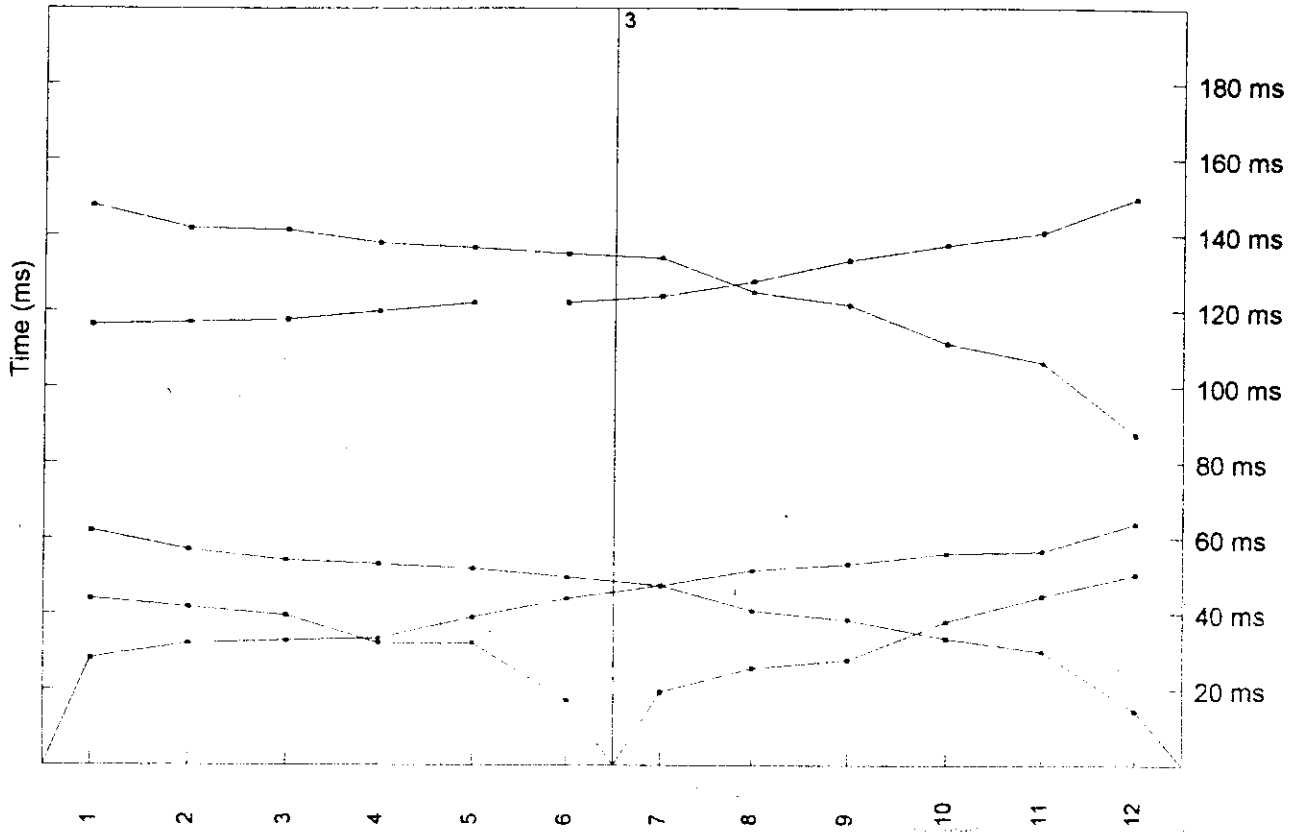

# Section SCT12

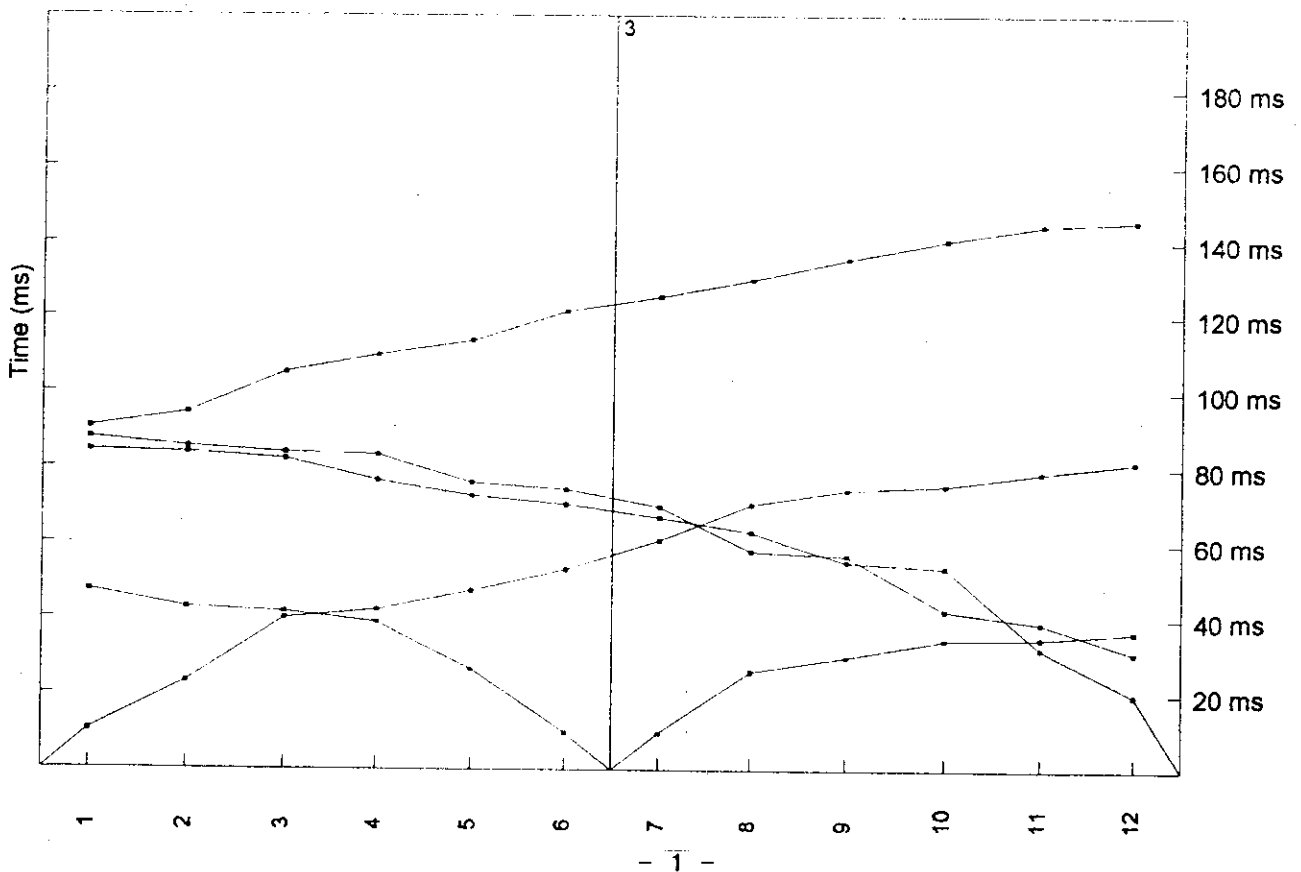

# Section SCT13



UNIVERSITY OF PERADENIYA  
DEPARTMENT OF GEOLOGY  
PERADENIYA - SRI LANKA

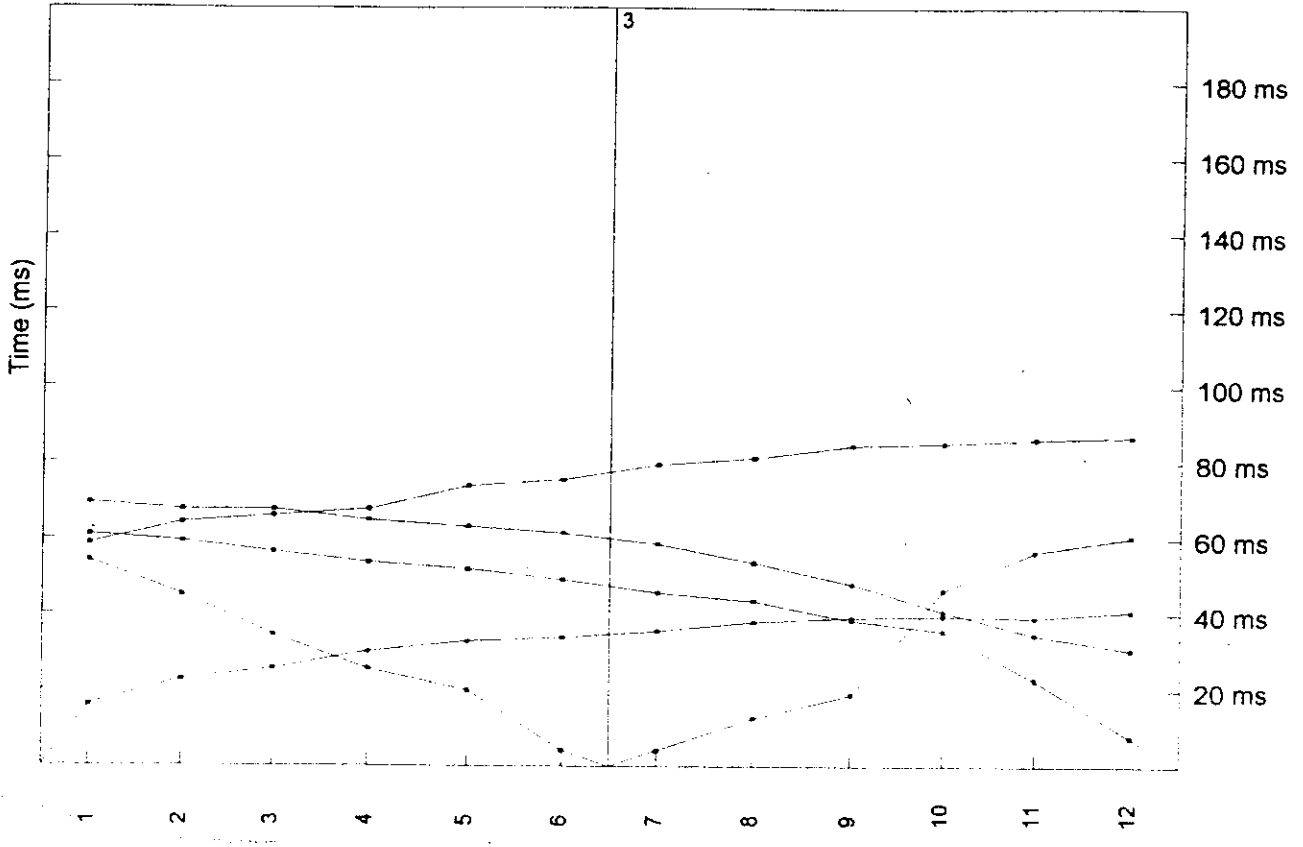

# Section SCT21



UNIVERSITY OF PERADENIYA  
DEPARTMENT OF GEOLOGY  
PERADENIYA - SRI LANKA

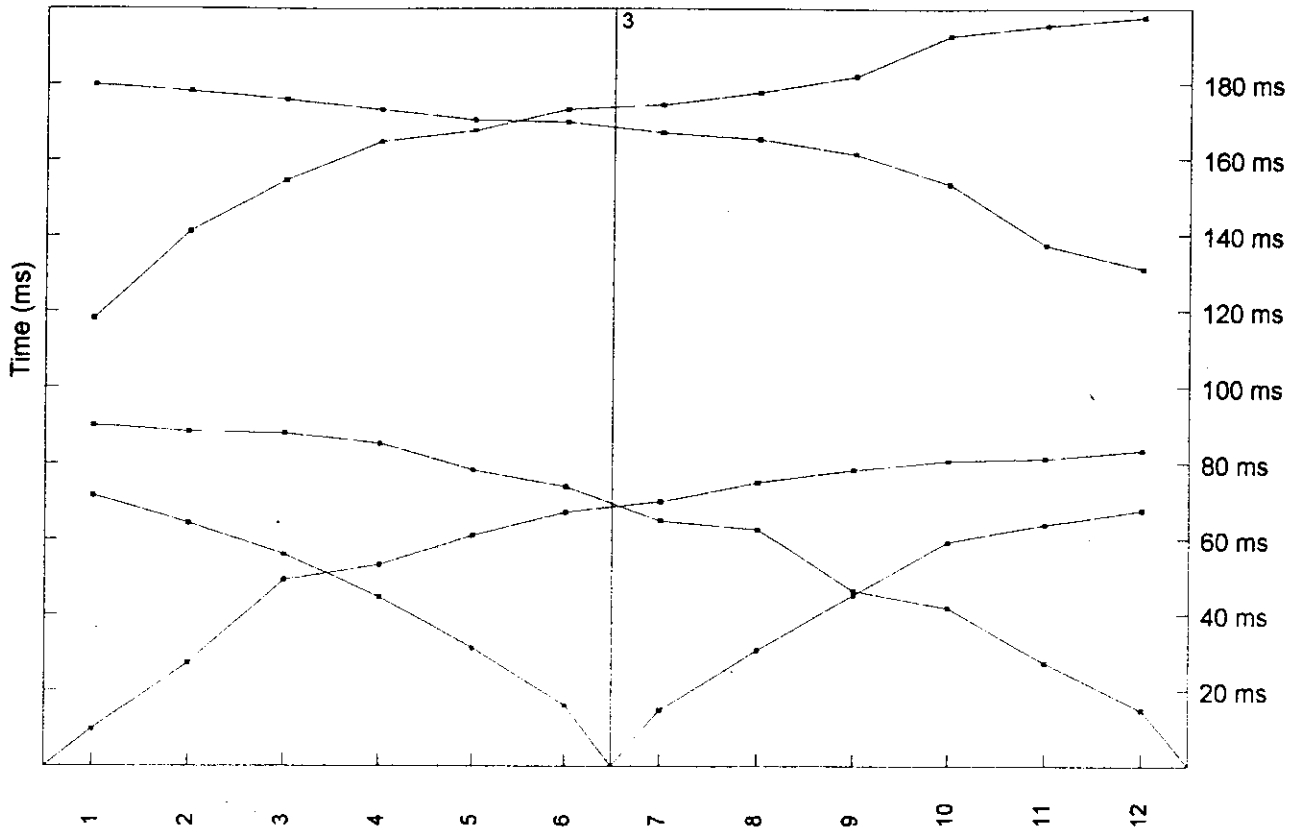

# Section SCT22

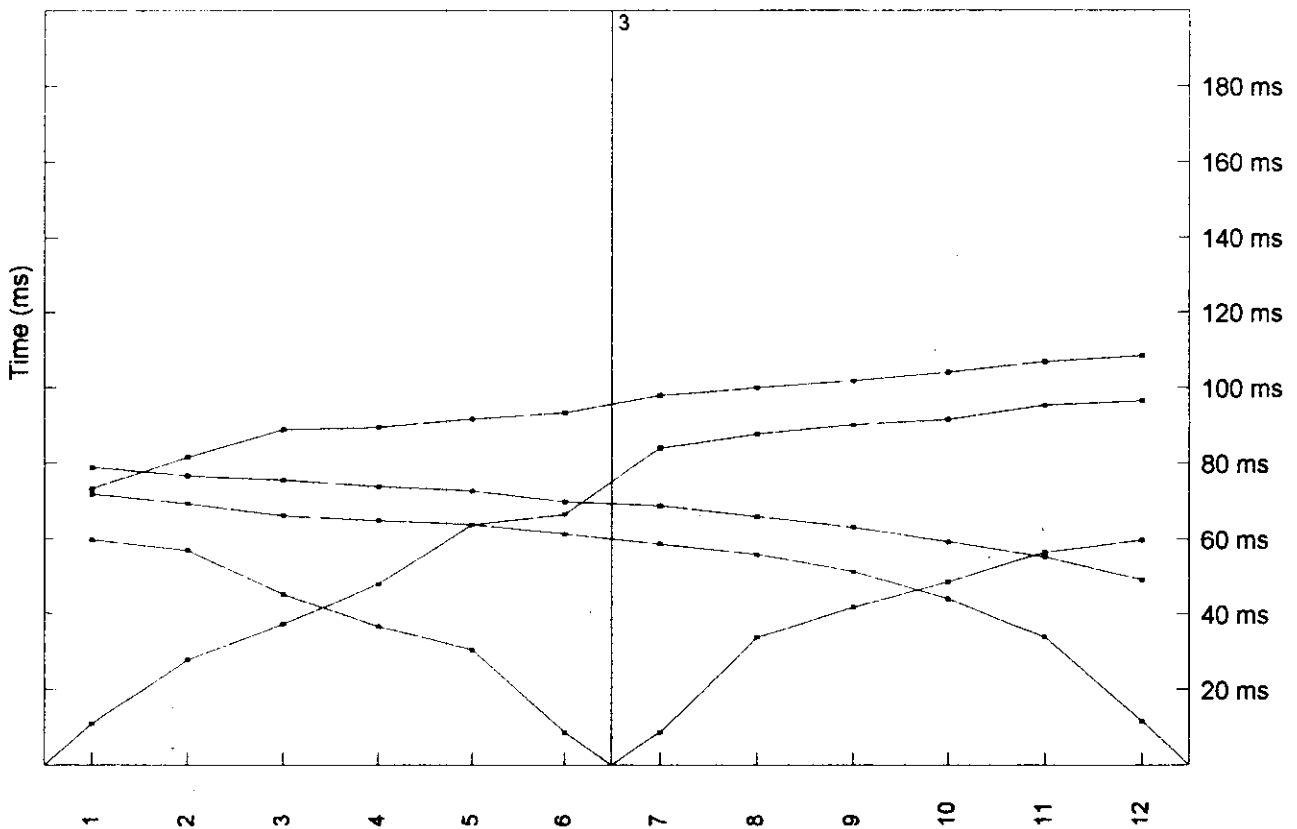

# Section SCT23



UNIVERSITY OF PERADENIYA  
DEPARTMENT OF GEOLOGY  
PERADENIYA - SRI LANKA

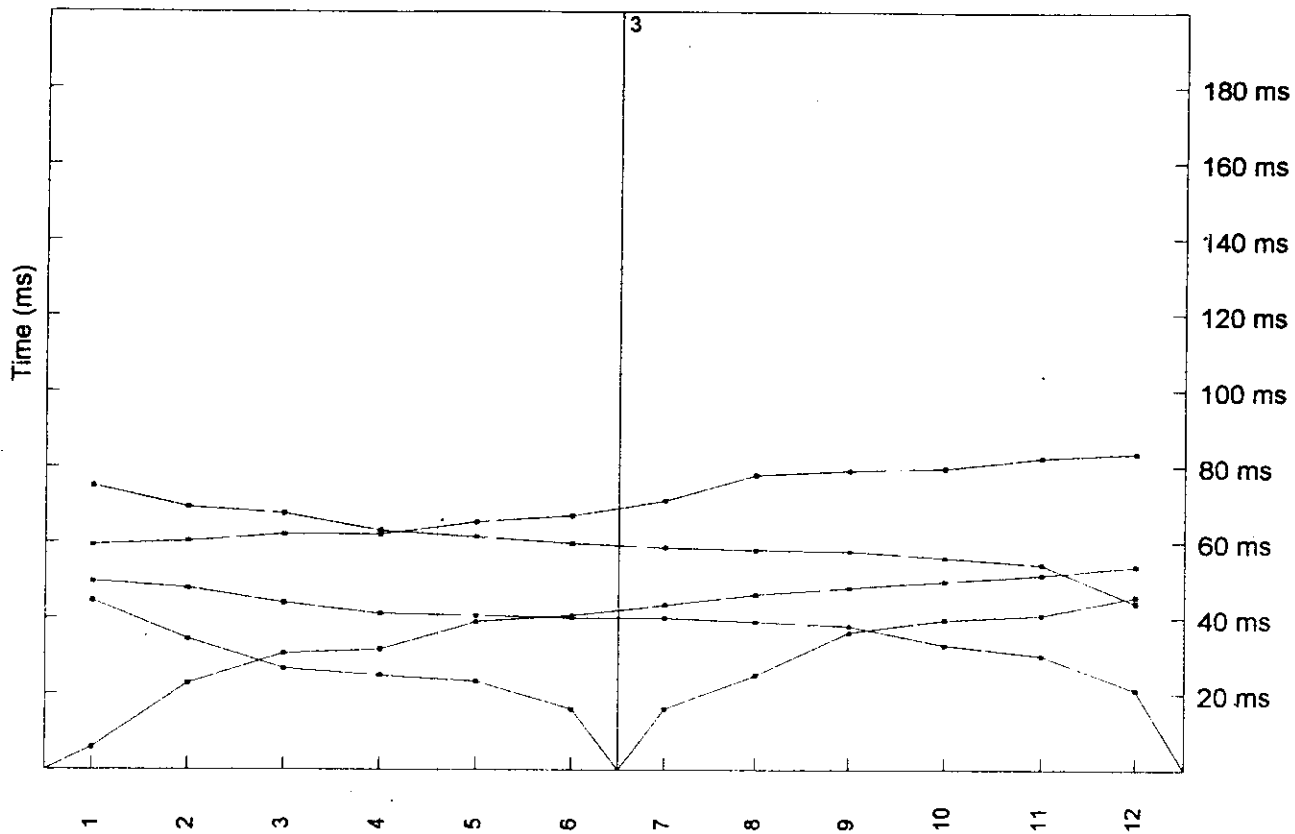

# Section SCT31



UNIVERSITY OF PERADENIYA  
DEPARTMENT OF GEOLOGY  
PERADENIYA - SRI LANKA

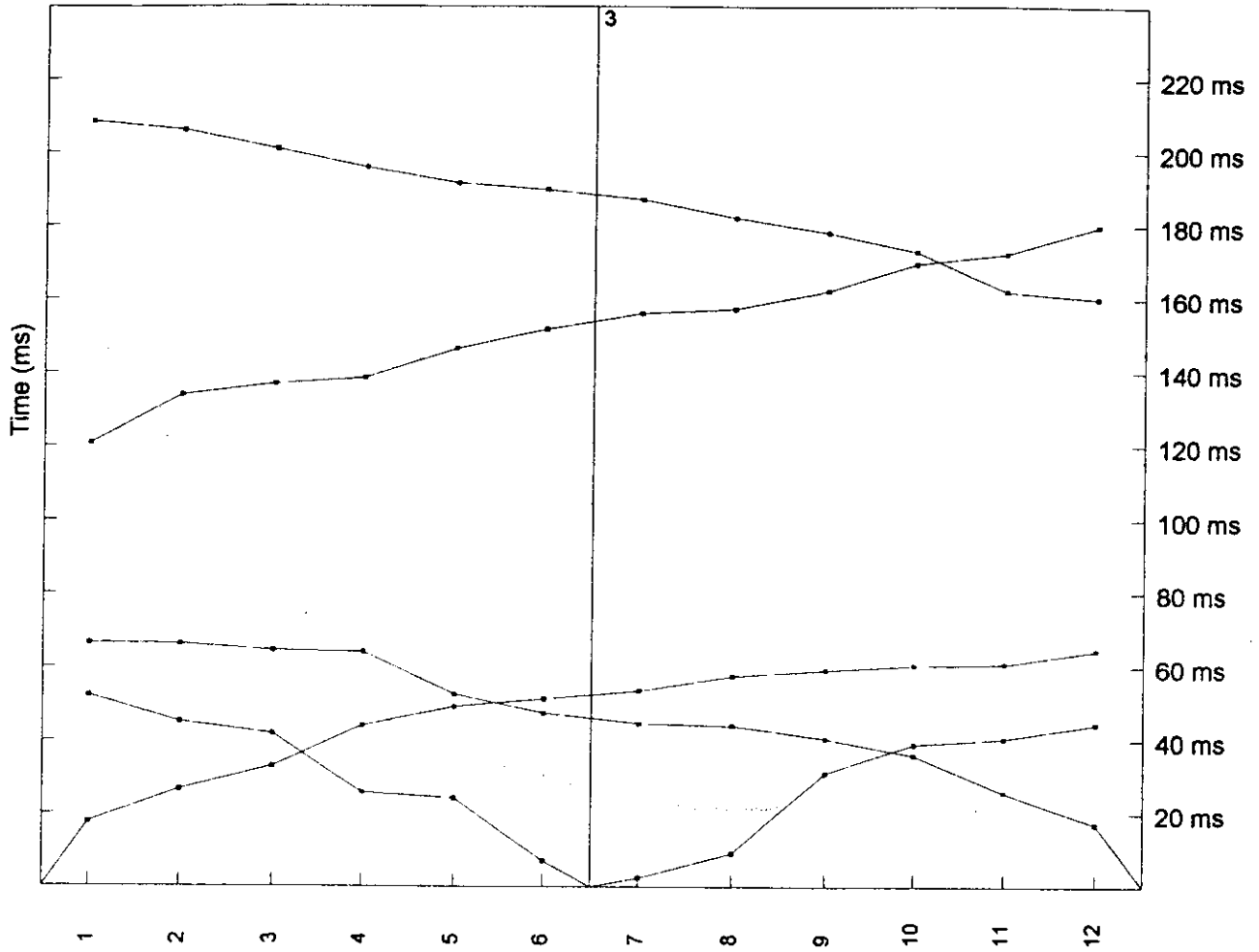

# Section SCT32

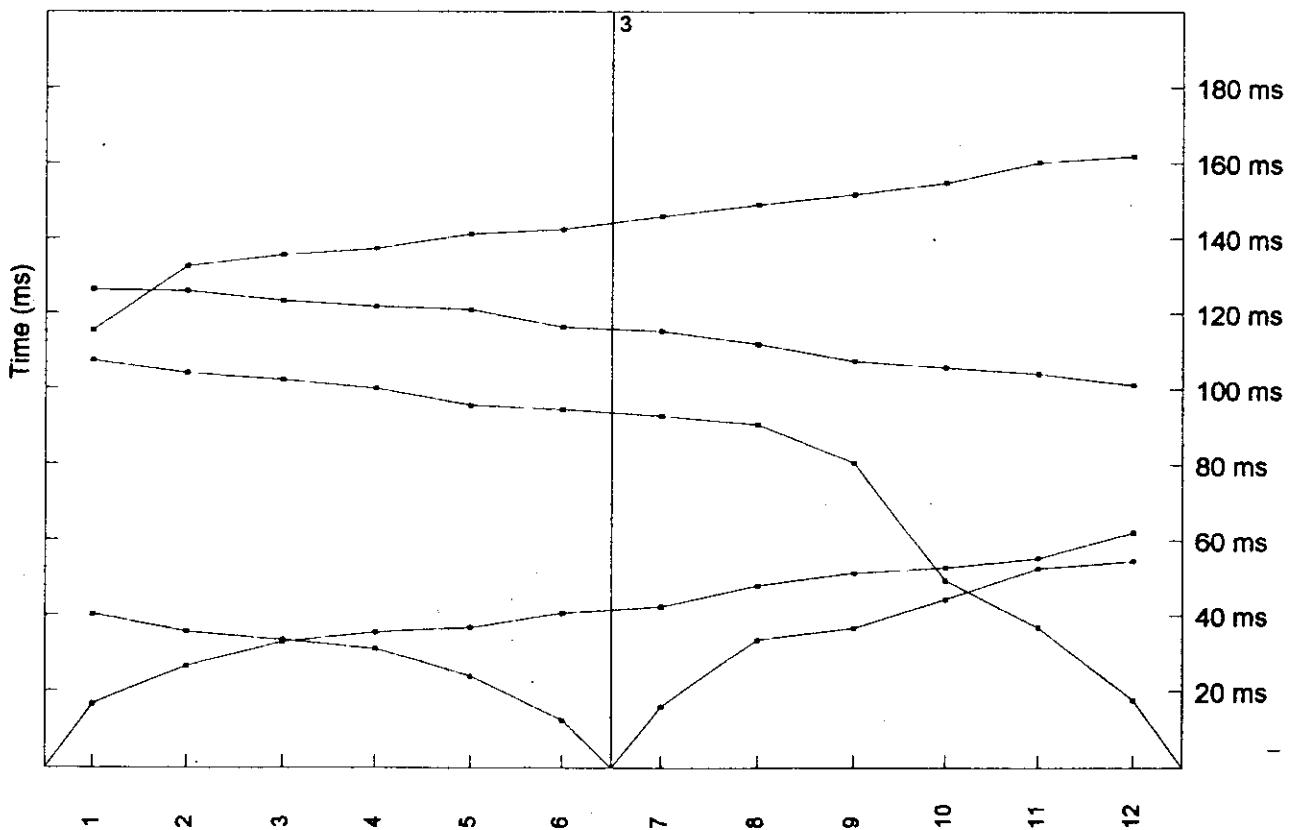

Section SCT33

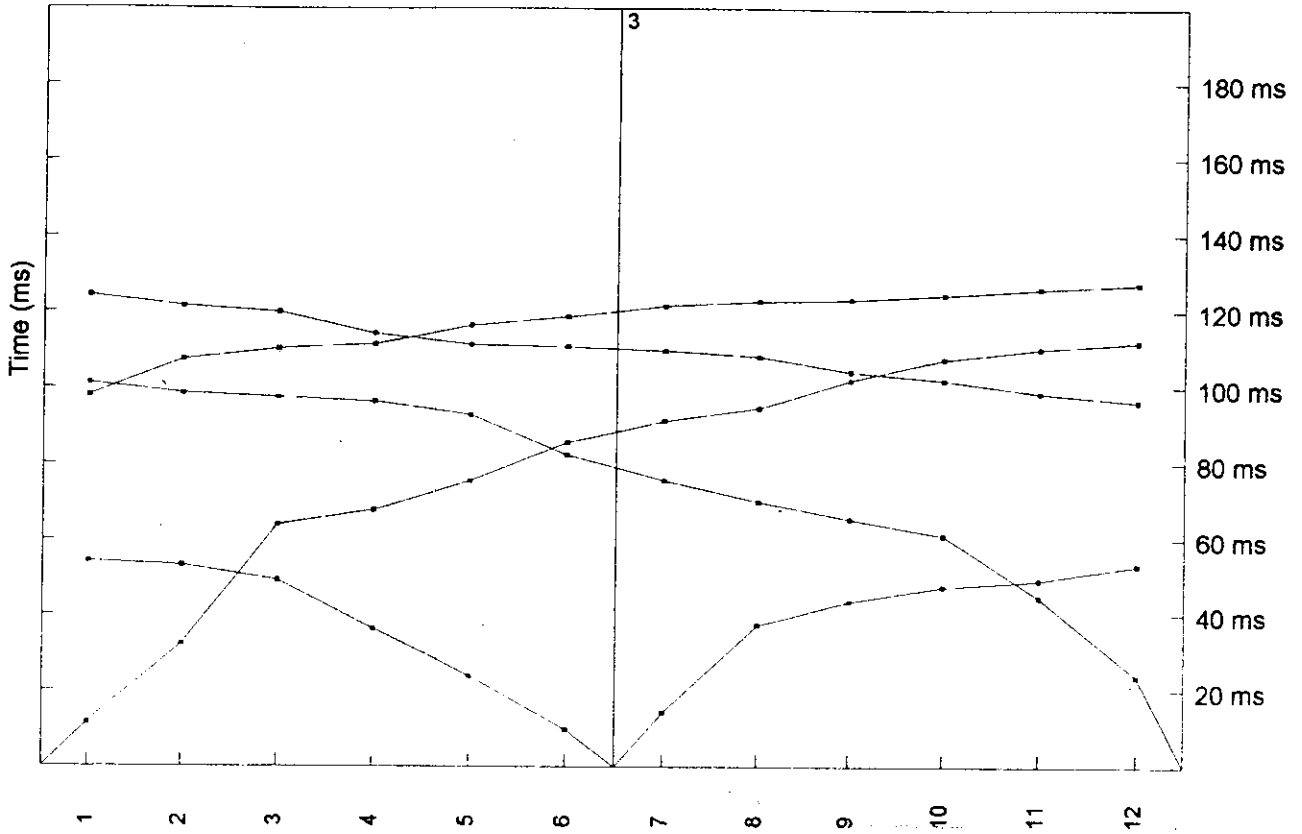

Section SCT34

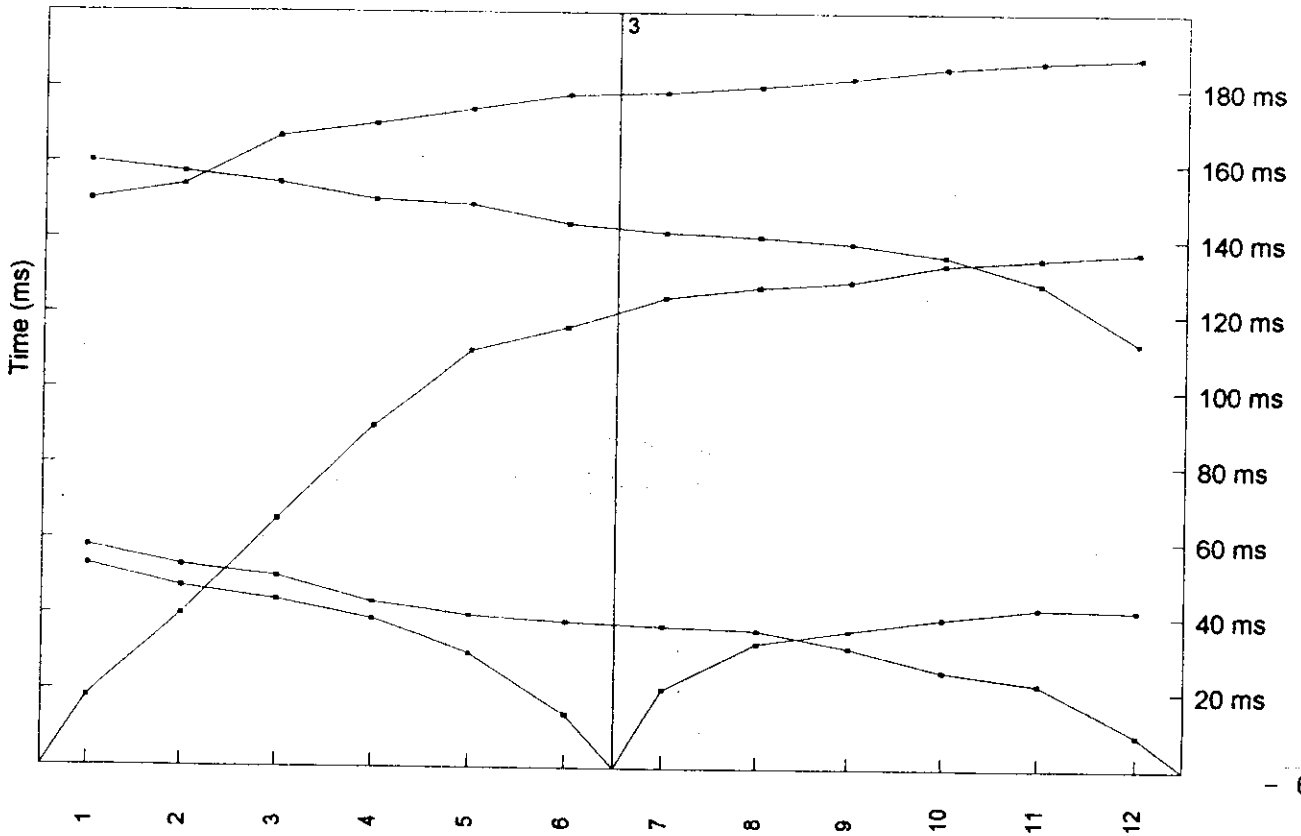



# Section SCT35

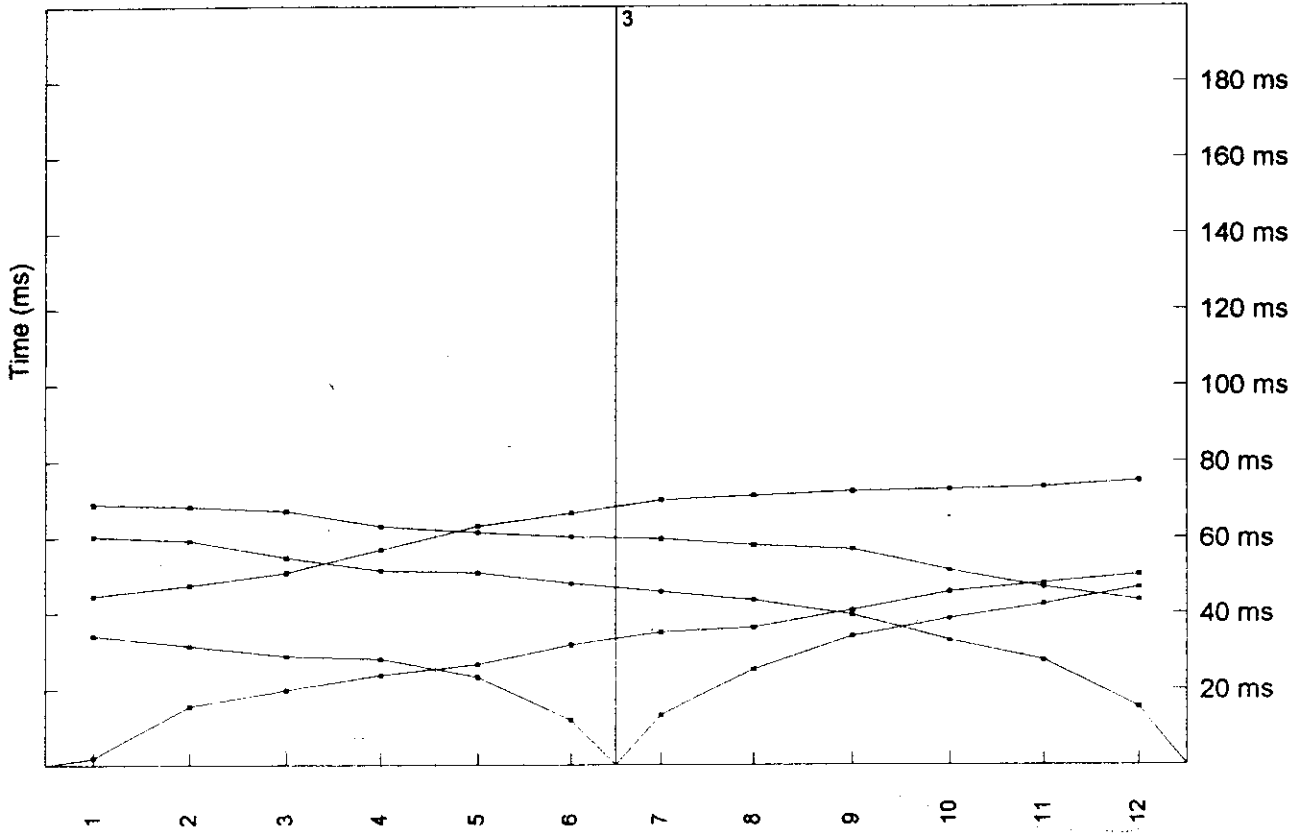

# Section SCT36

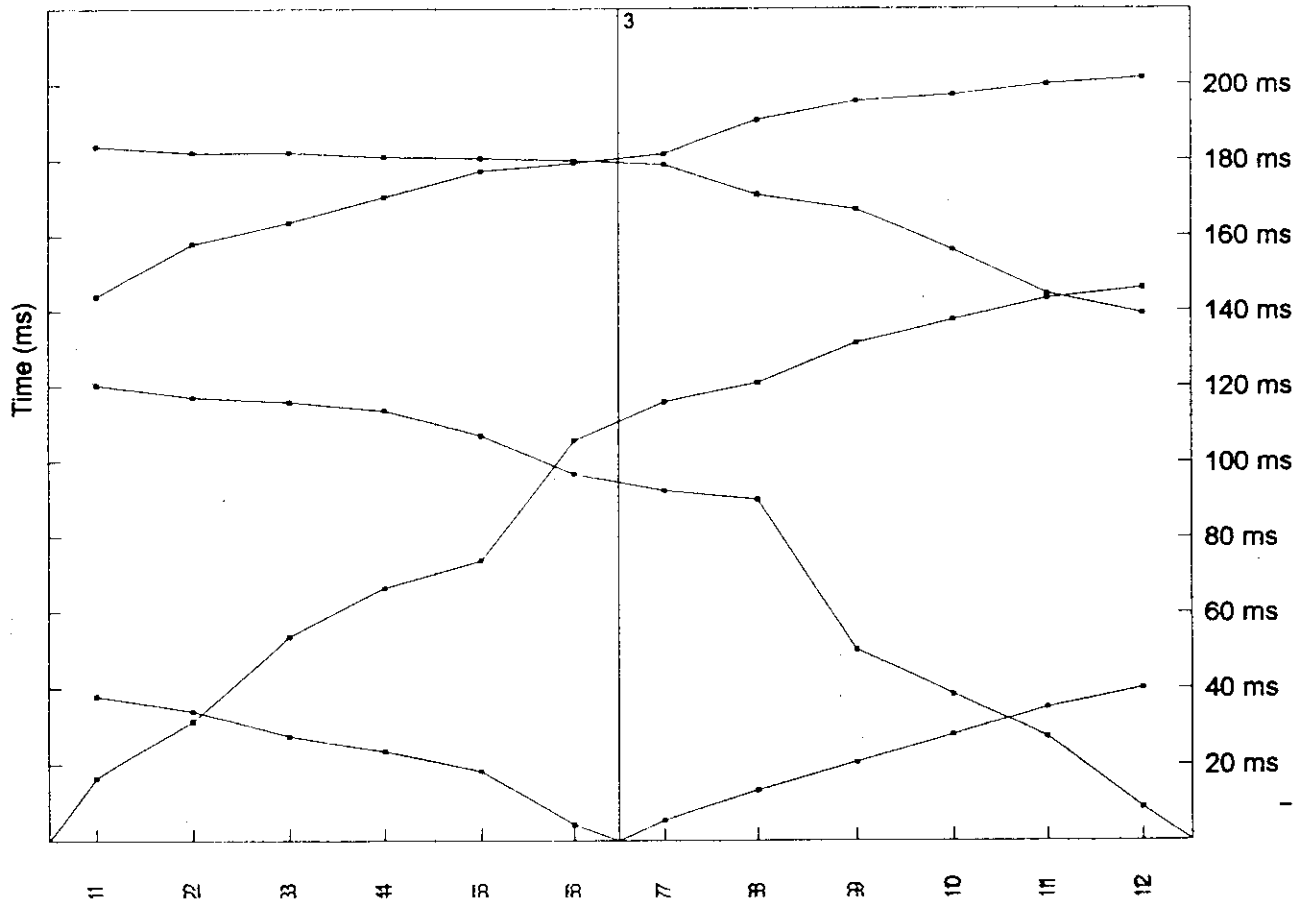

# Section SCT37



UNIVERSITY OF PERADENIYA  
DEPARTMENT OF GEOLOGY  
PERADENIYA - SRI LANKA

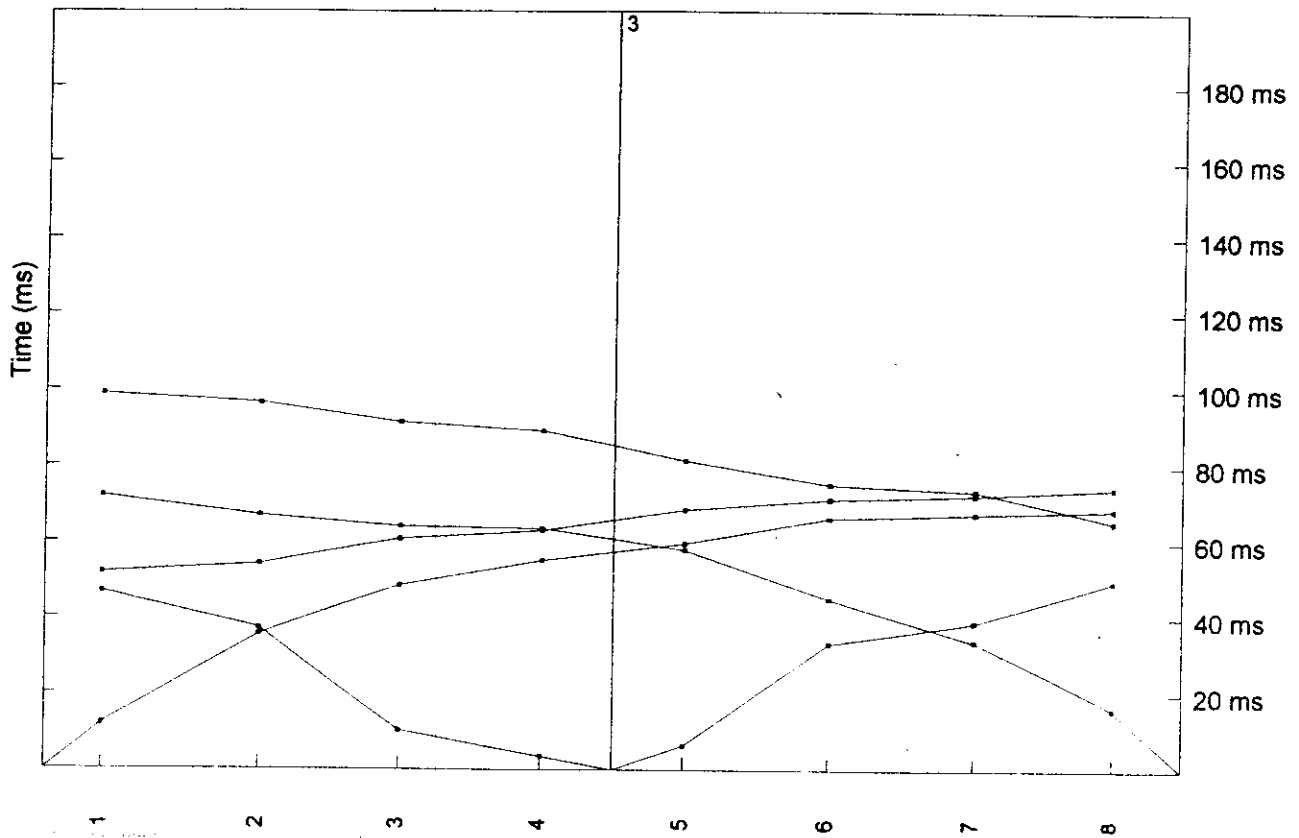

# Section SDT11



UNIVERSITY OF PERADENIYA  
DEPARTMENT OF GEOLOGY  
PERADENIYA - SRI LANKA

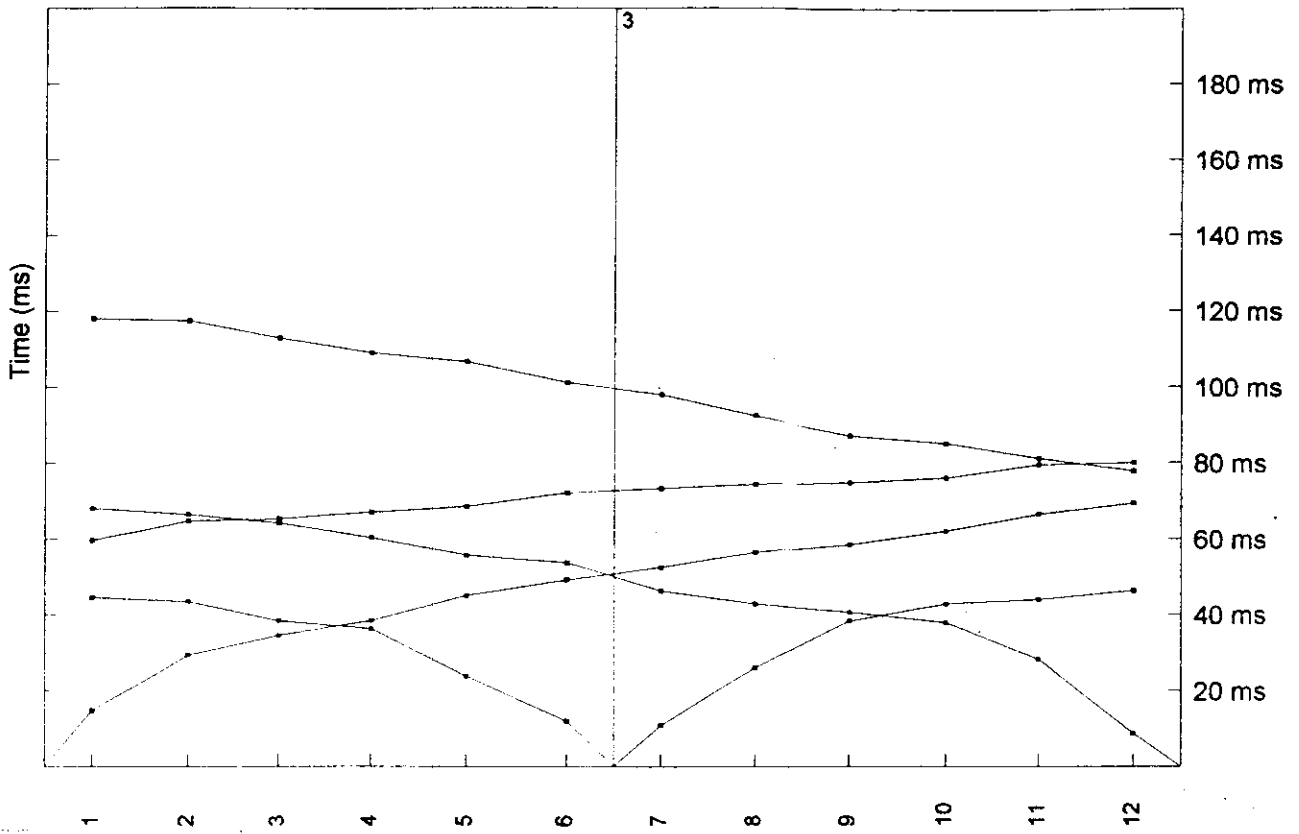

# Section SDT12

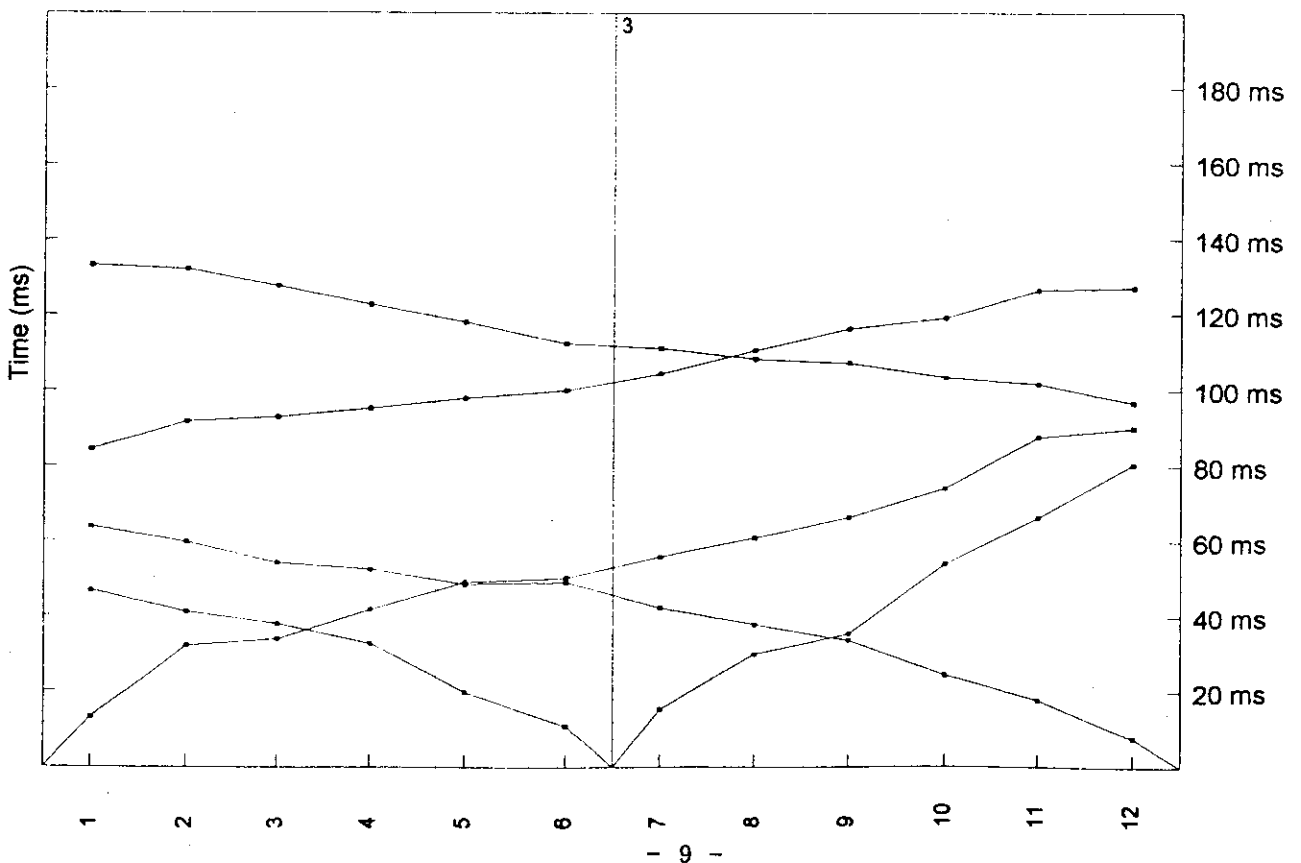

# Section SDT13



UNIVERSITY OF PERADENIYA  
DEPARTMENT OF GEOLOGY  
PERADENIYA - SRI LANKA

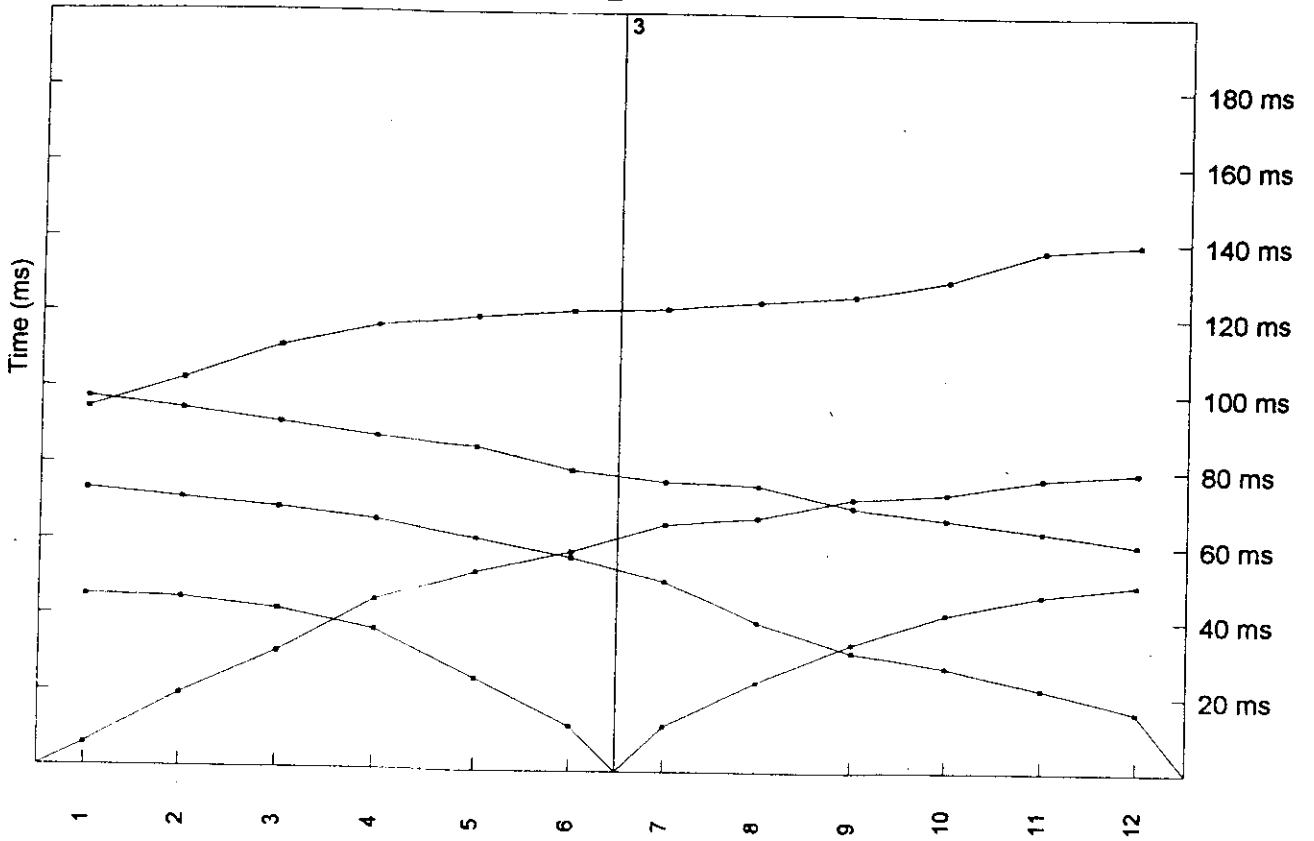

# Section SDT14

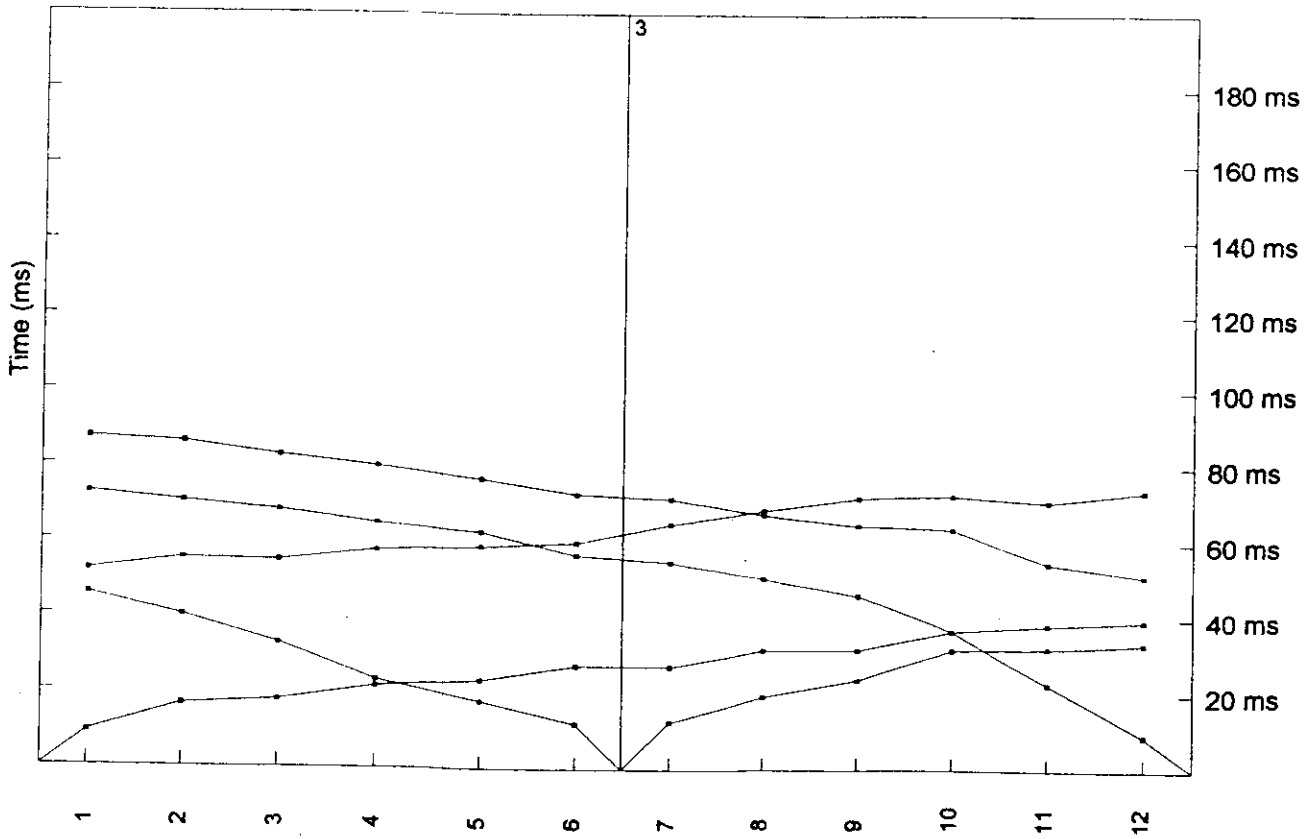

# Section SDT15

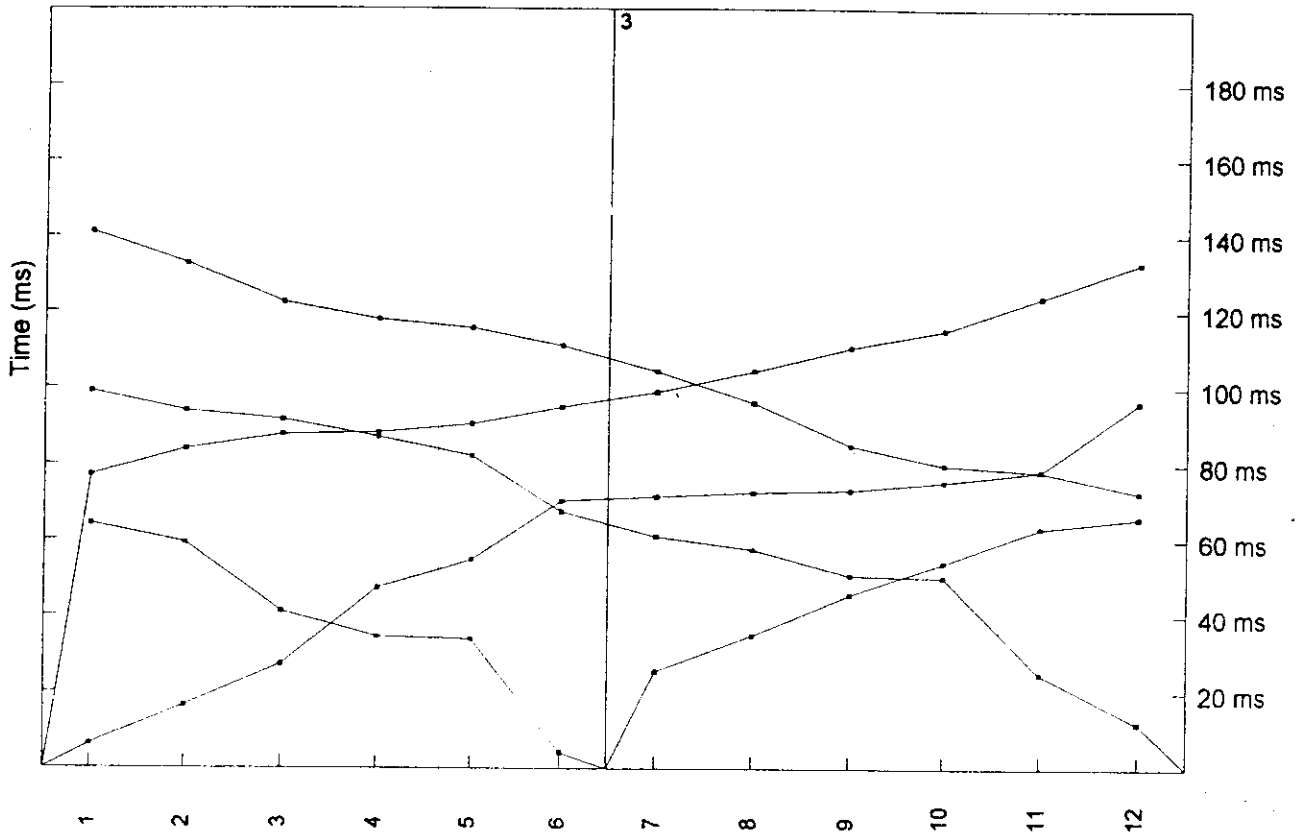

# Section SDT16

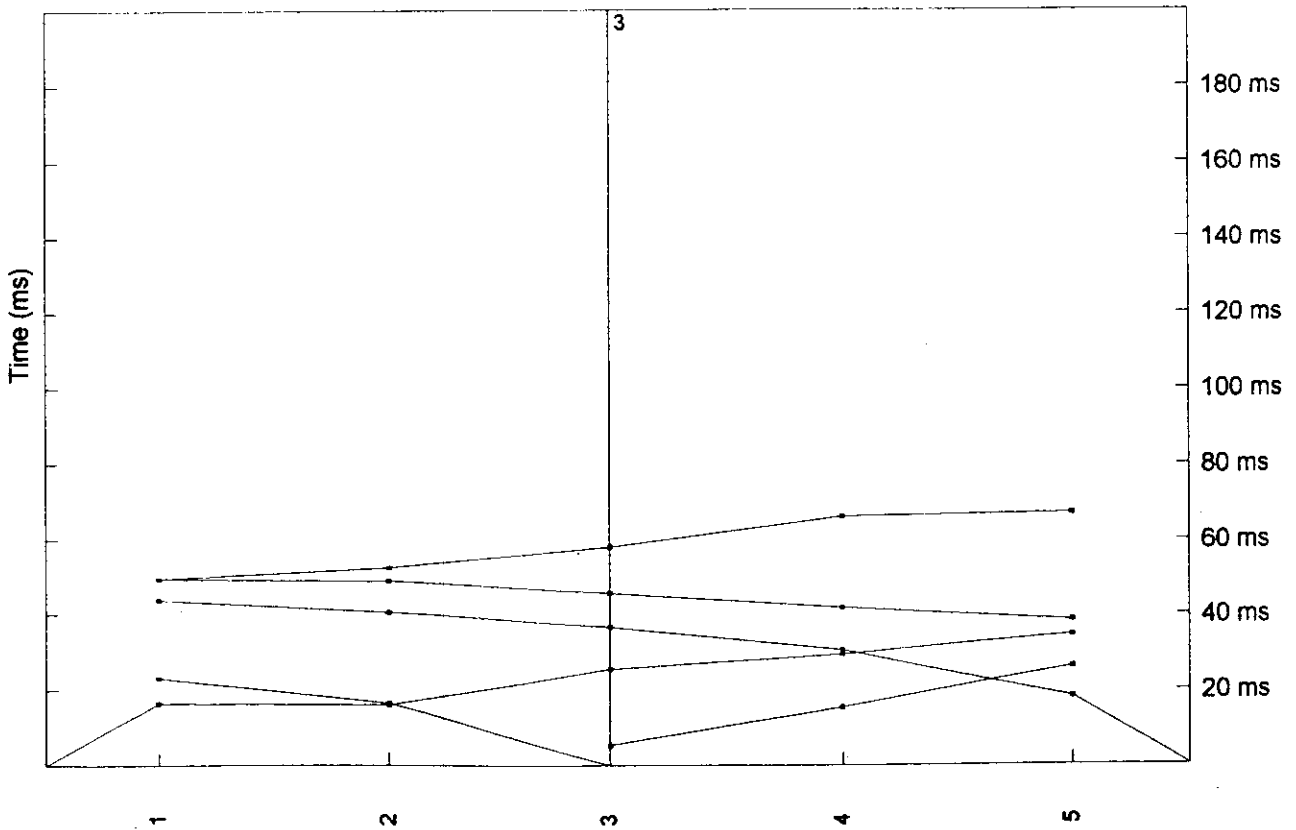

# Section SDT17



UNIVERSITY OF PERADENIYA  
DEPARTMENT OF GEOLOGY  
PERADENIYA - SRI LANKA

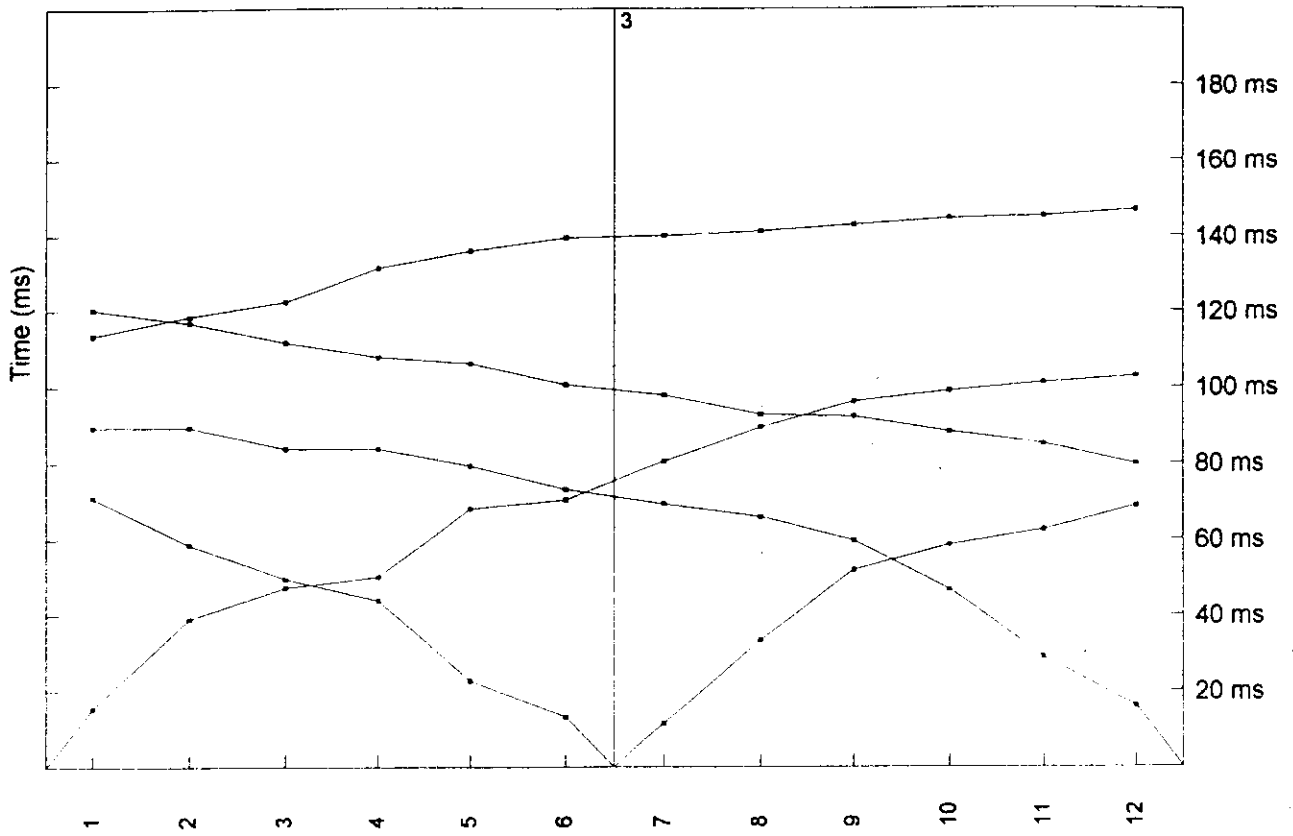

# Section SDT21

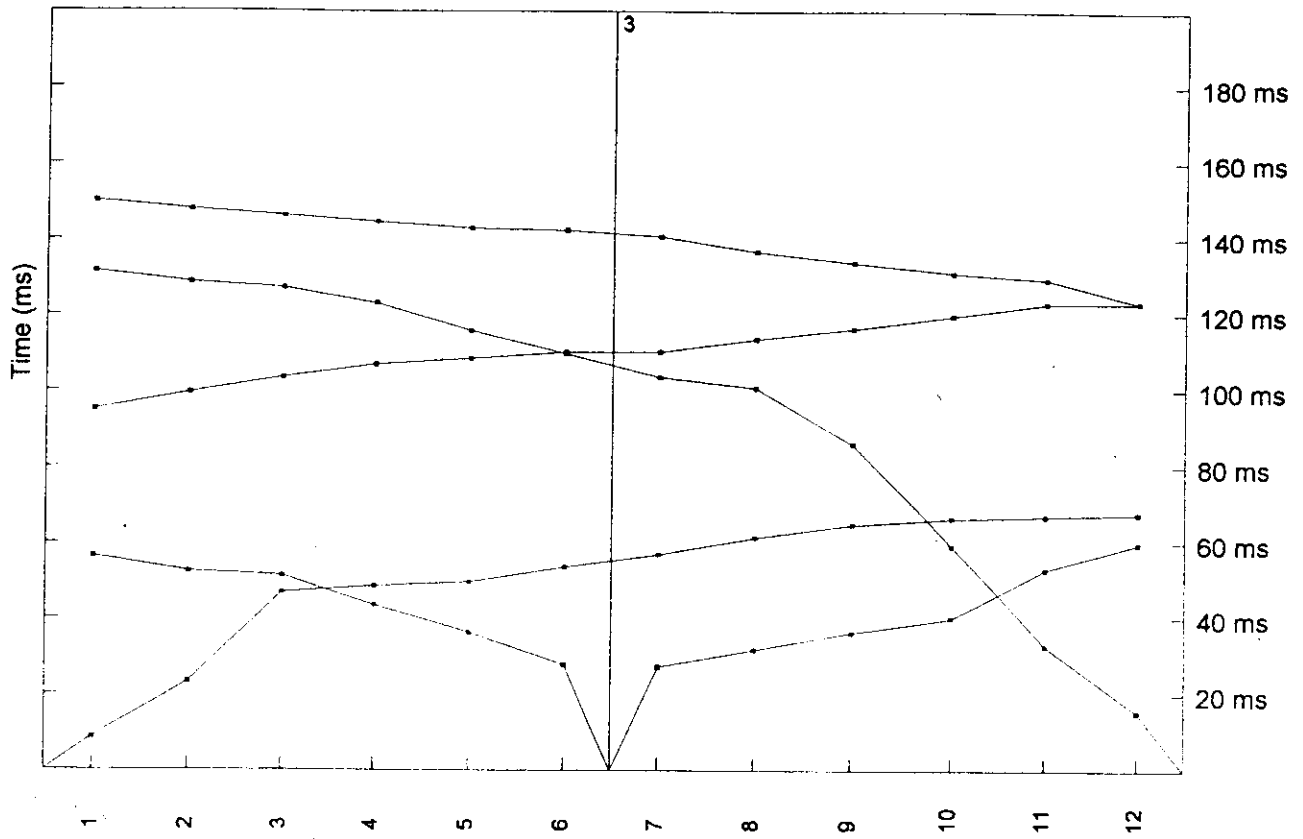

# Section SDT22

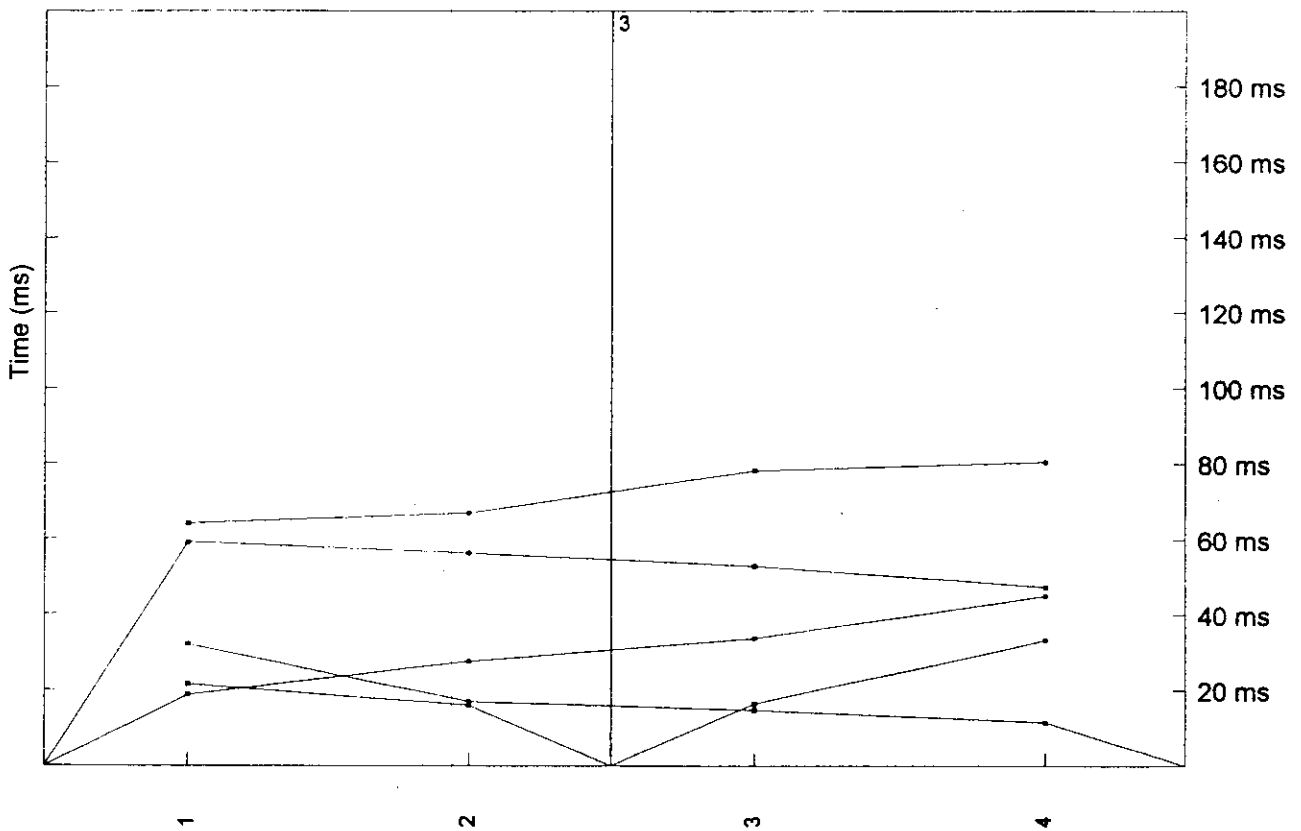

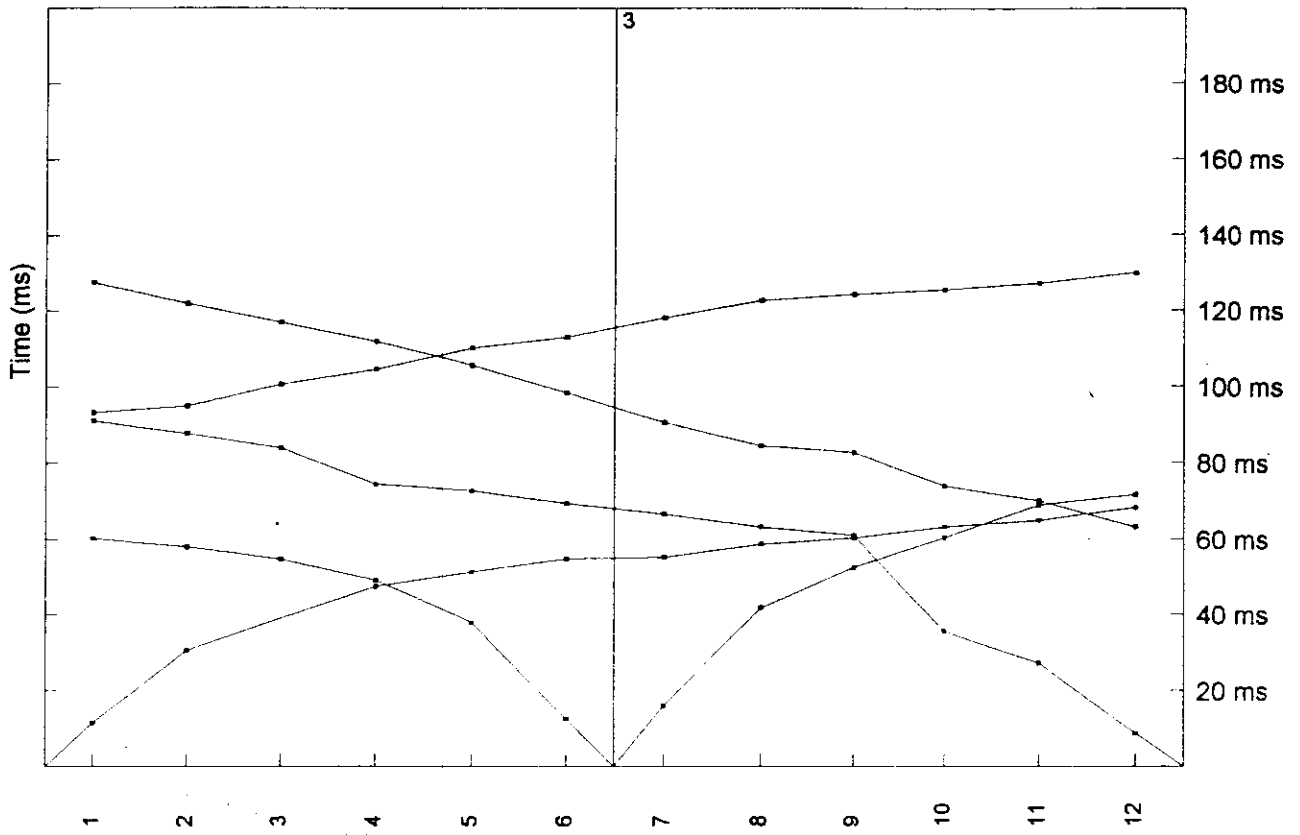



# Section SMD11



UNIVERSITY OF PERADENIYA  
DEPARTMENT OF GEOLOGY  
PERADENIYA - SRI LANKA

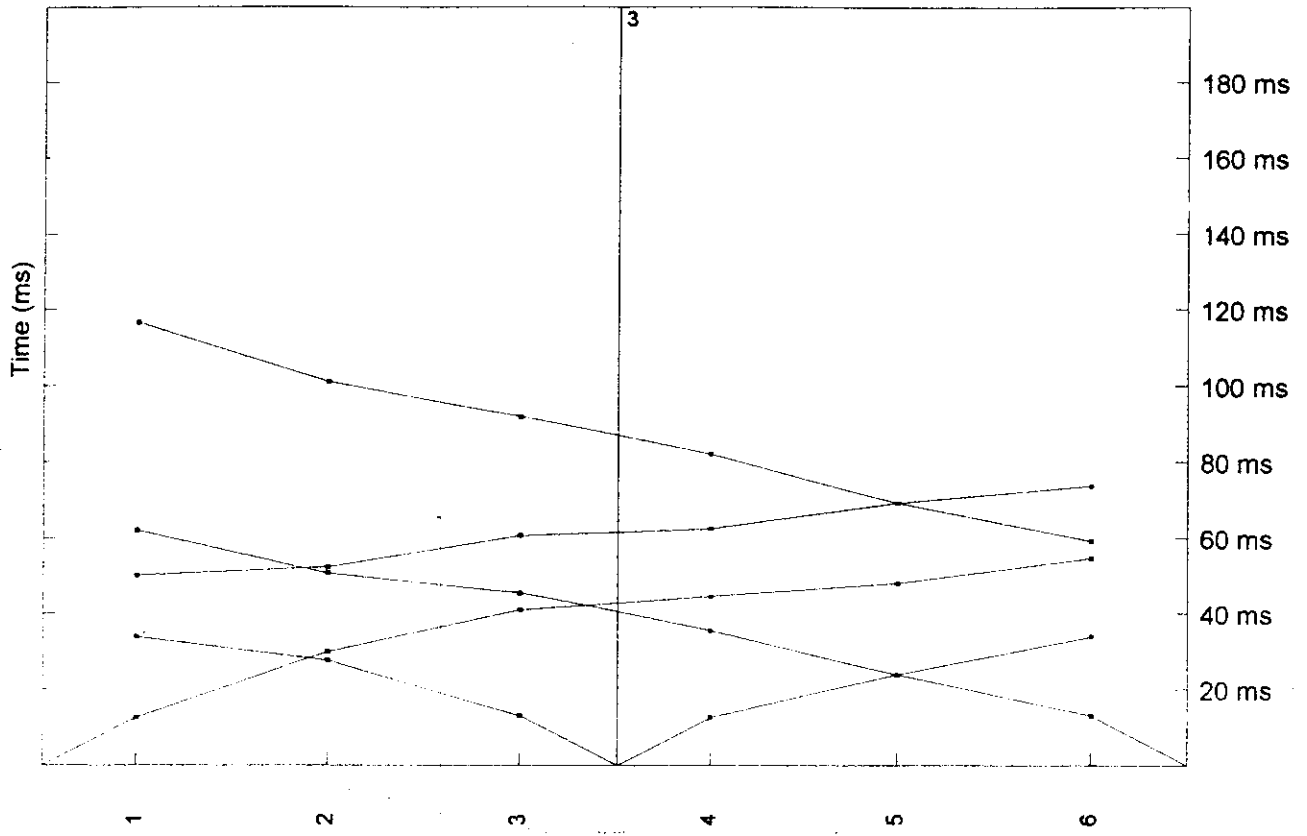

# Section SMT11

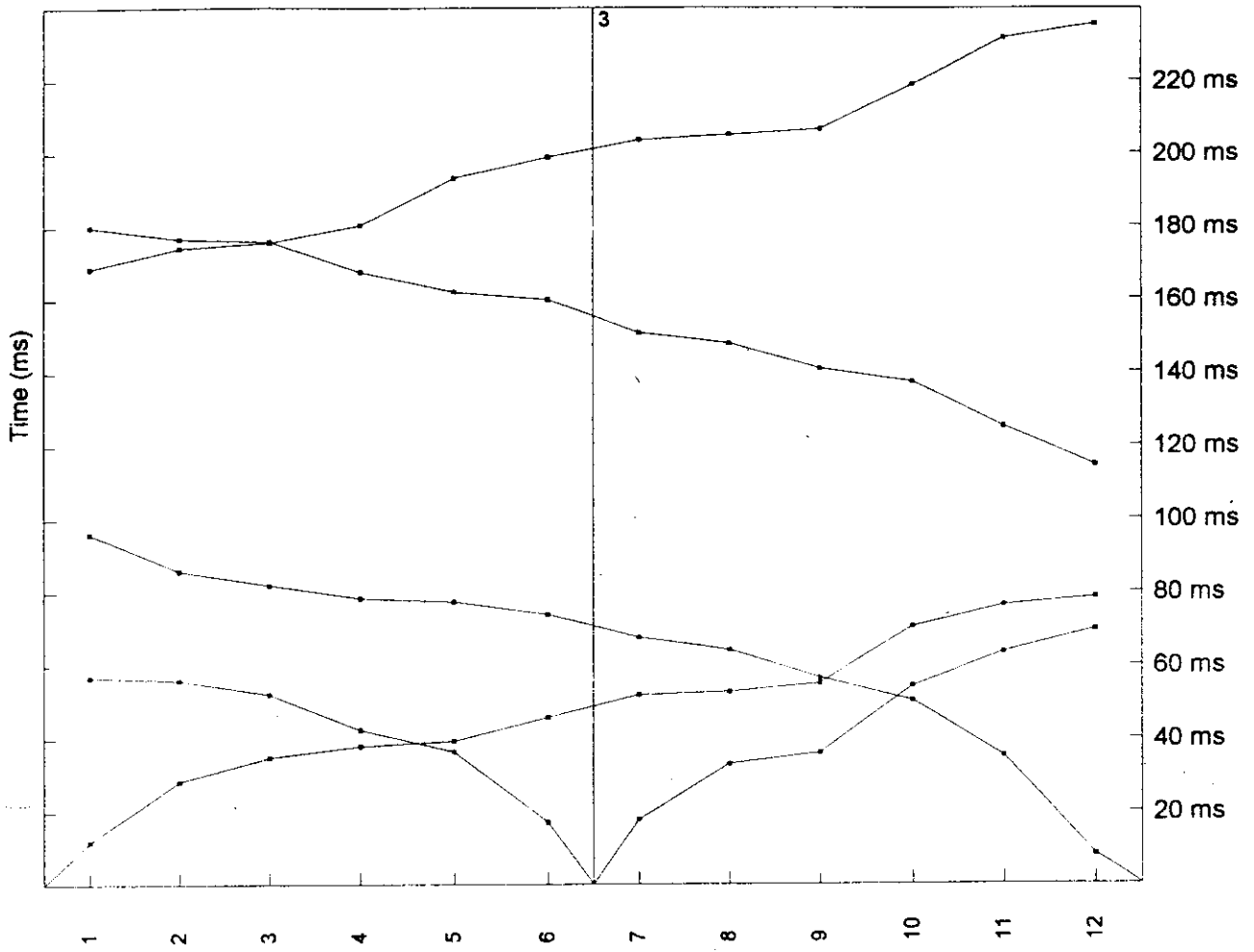

# Section SMT12

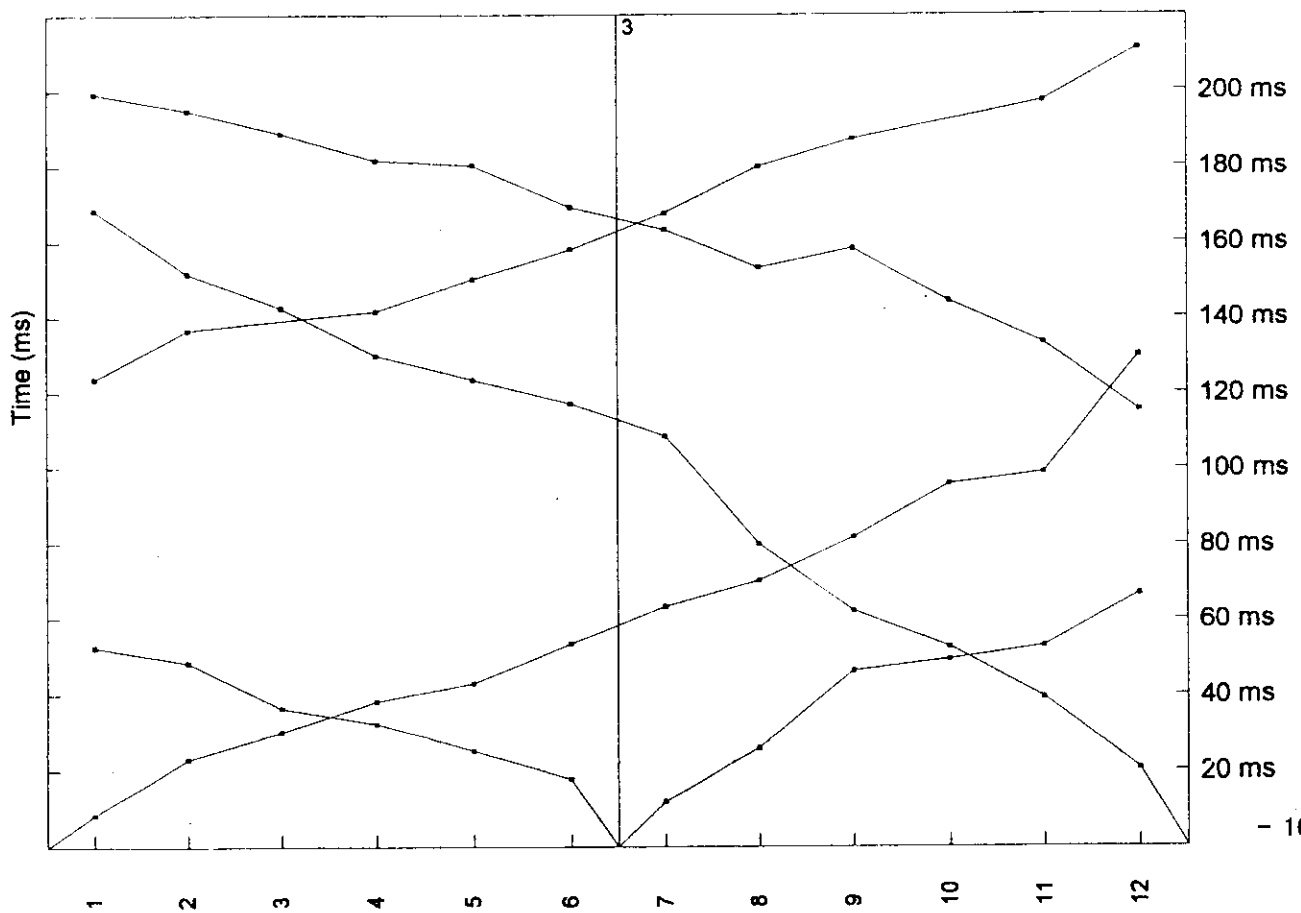

# Section SMT13

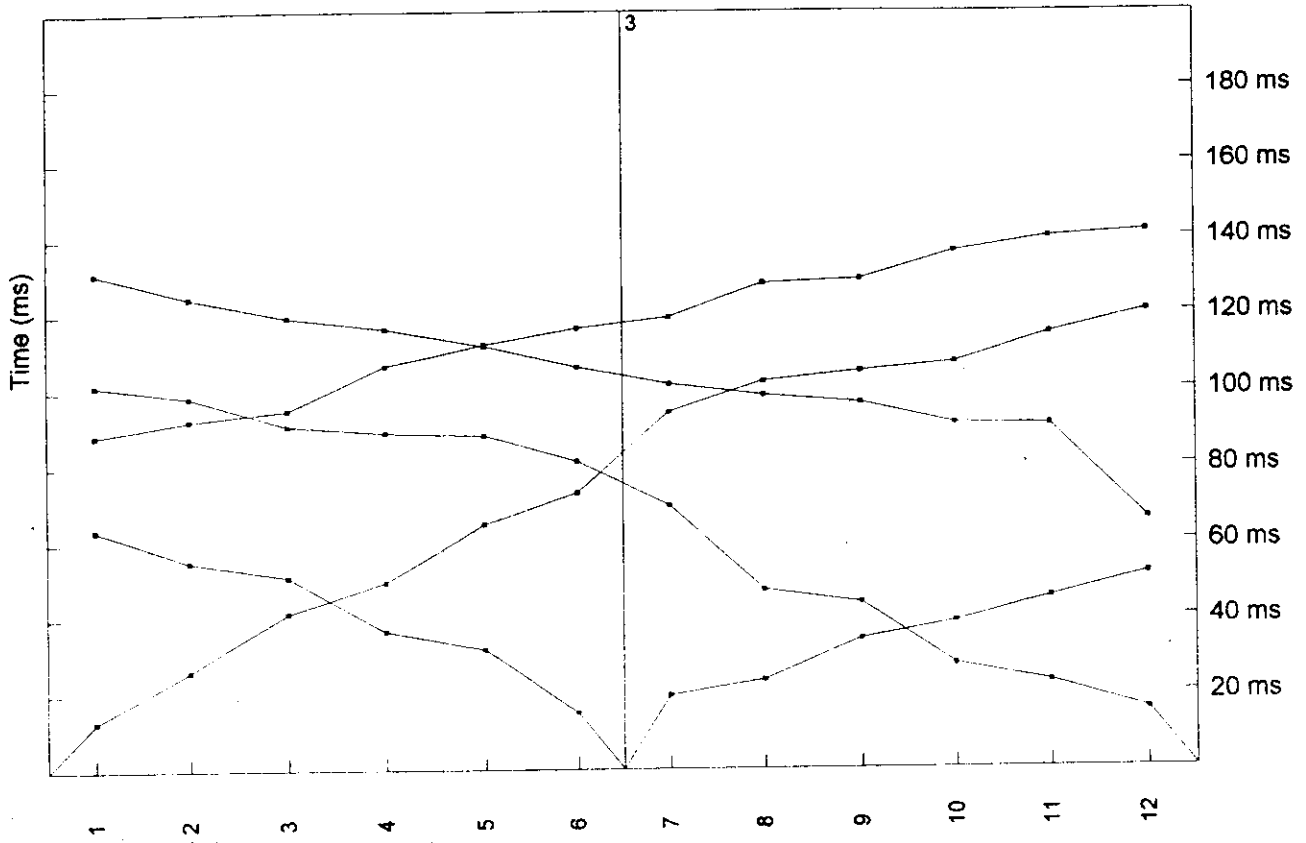

# Section SMT14

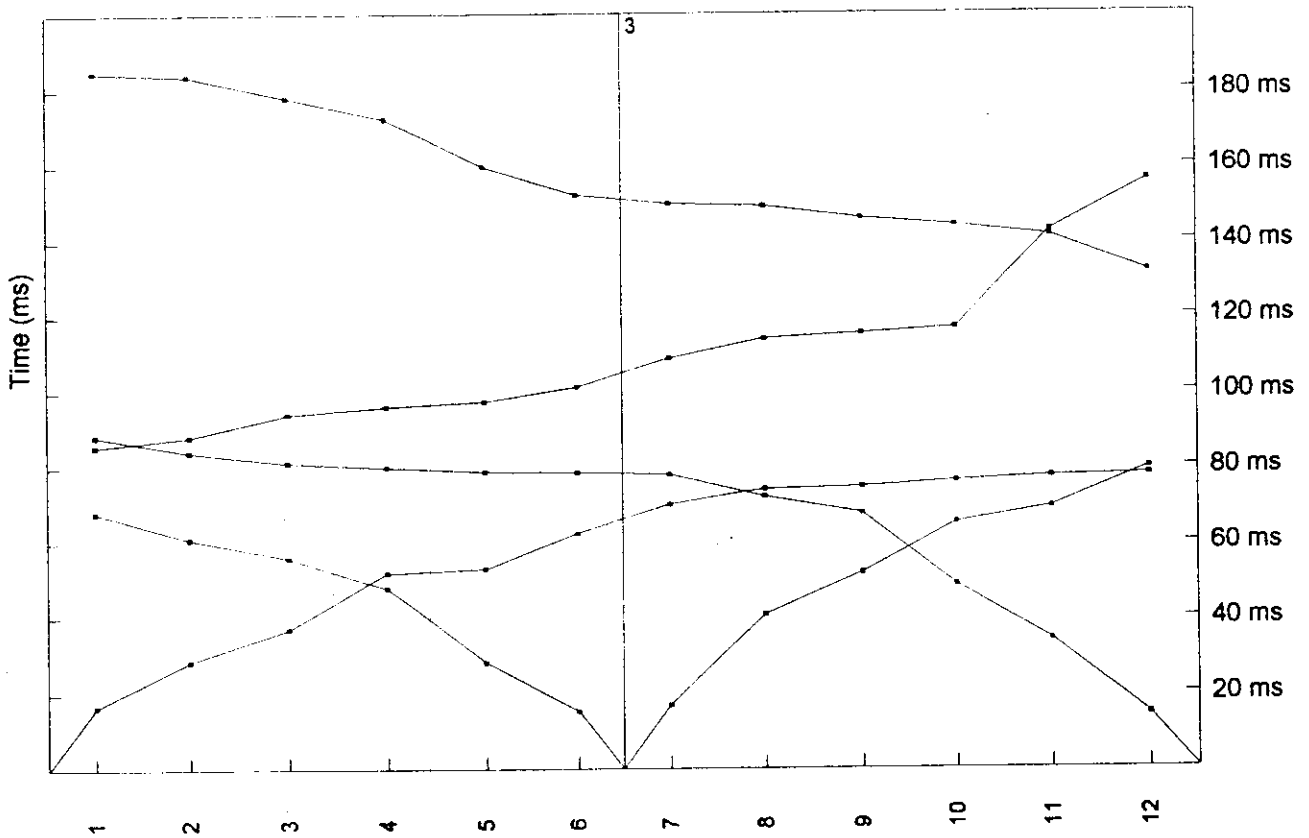

# Section SMT15

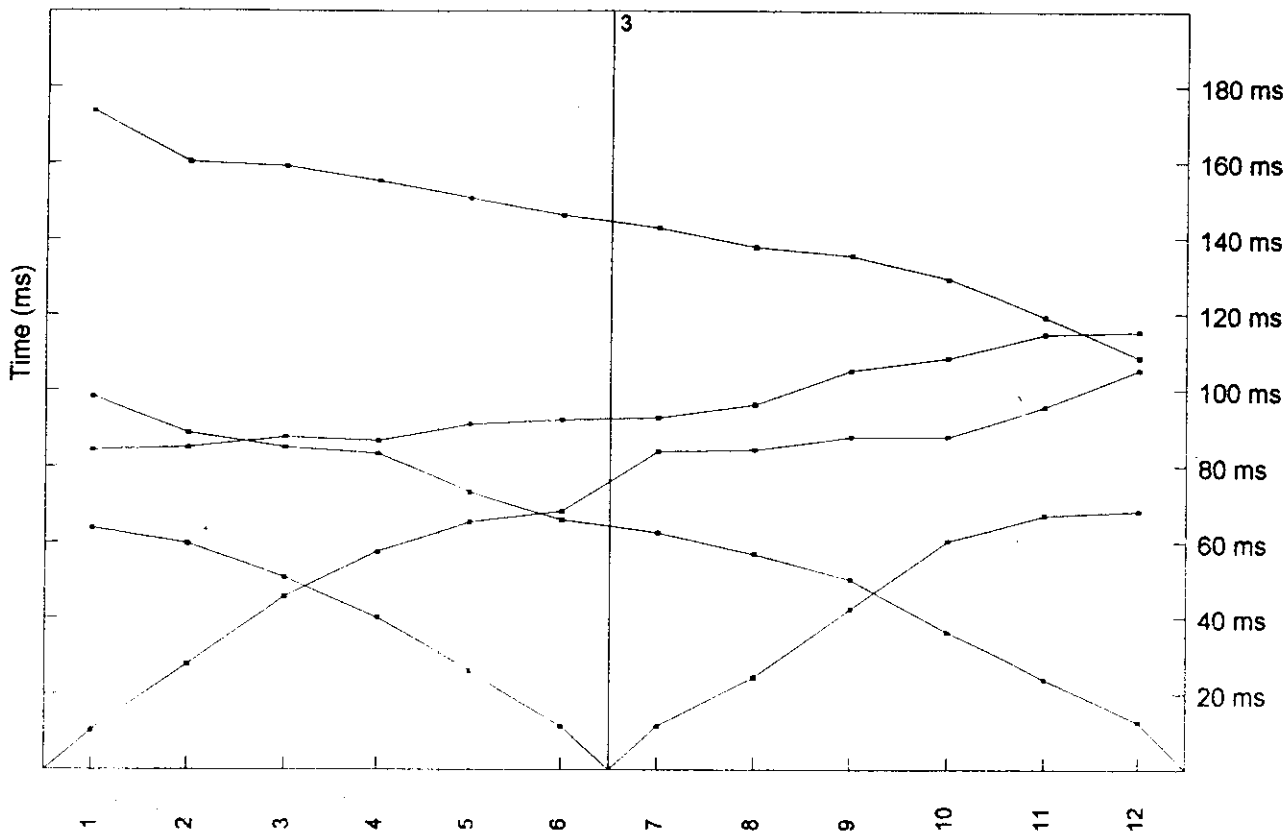

# Section SMT16

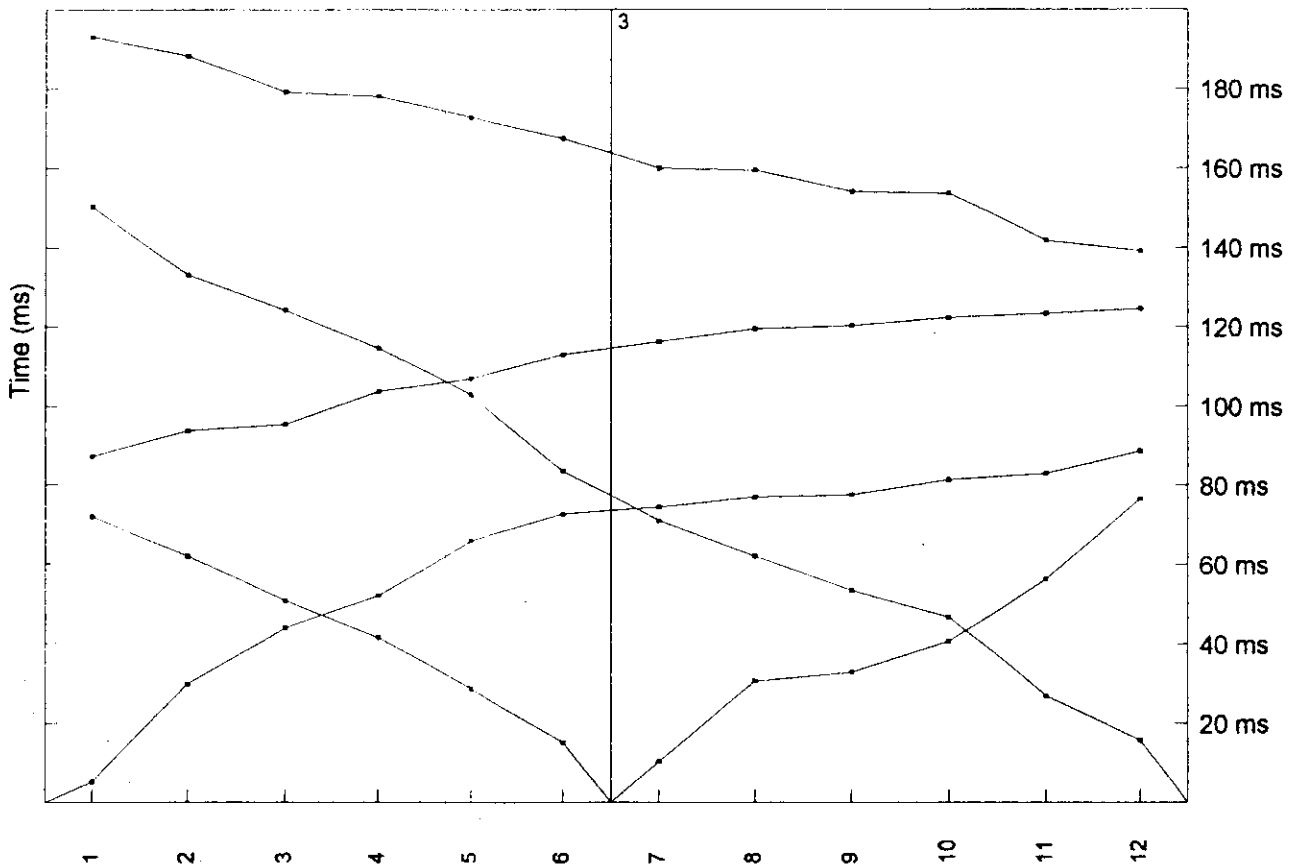



# Section SMT19

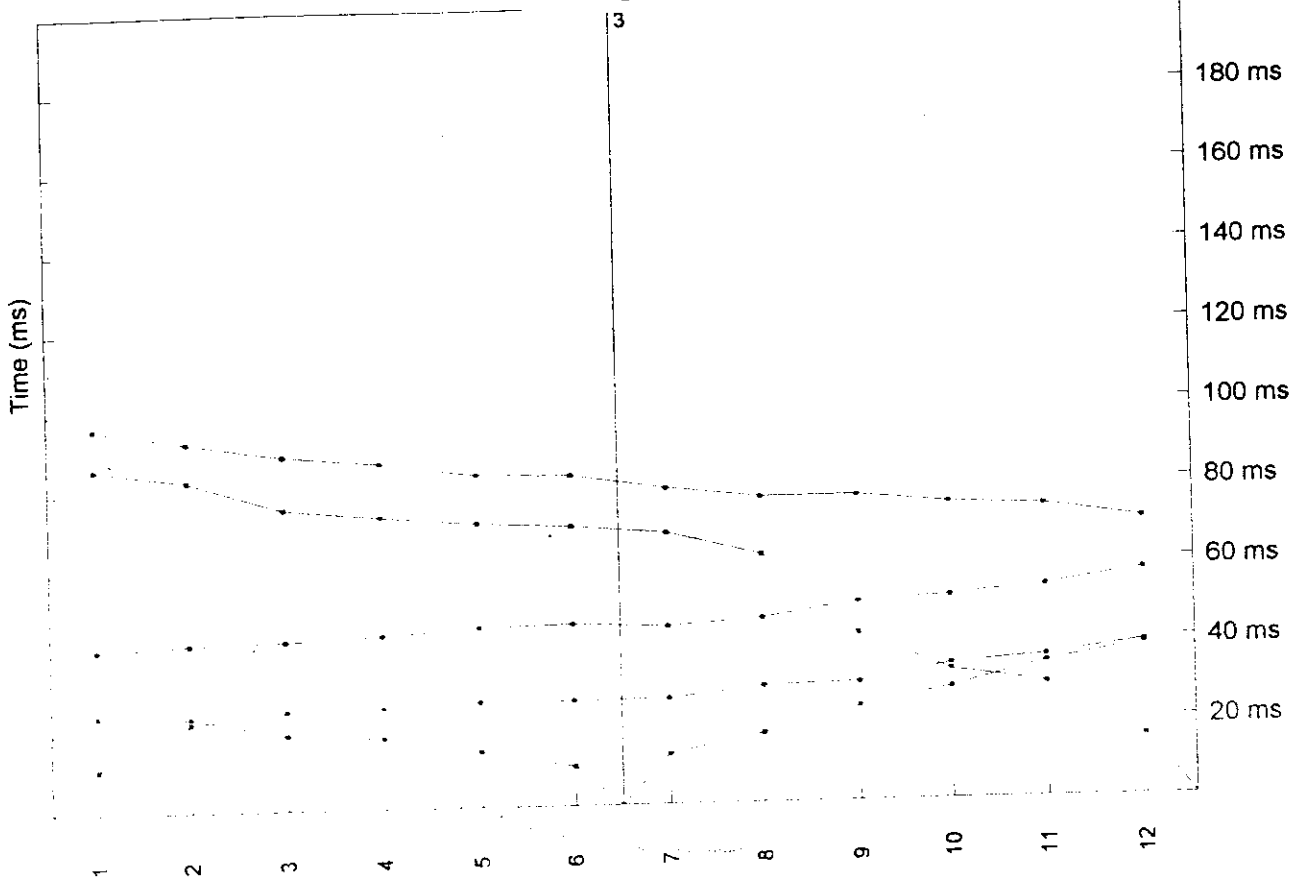

# Section SMT1-10

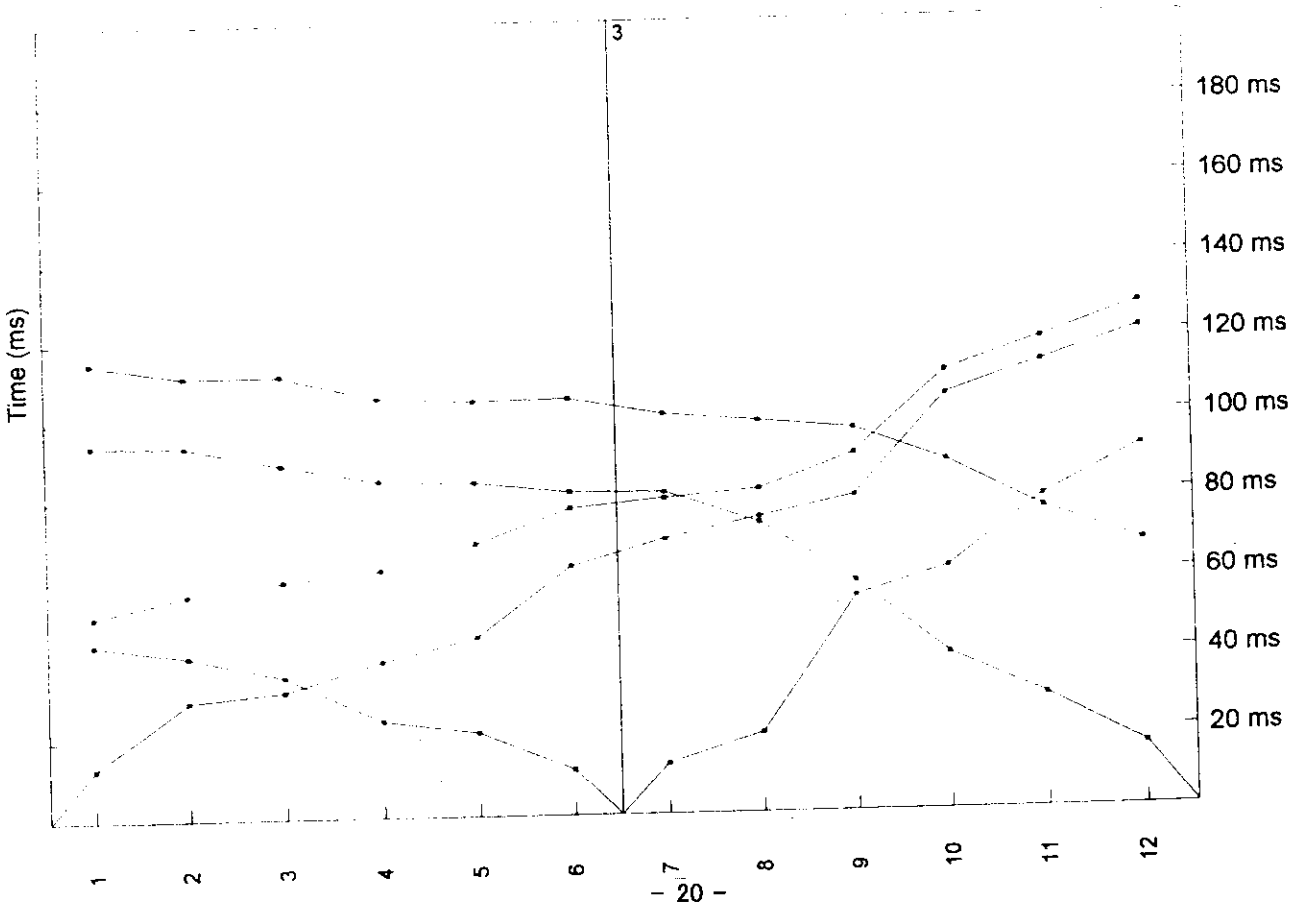

# Section SMT1-11

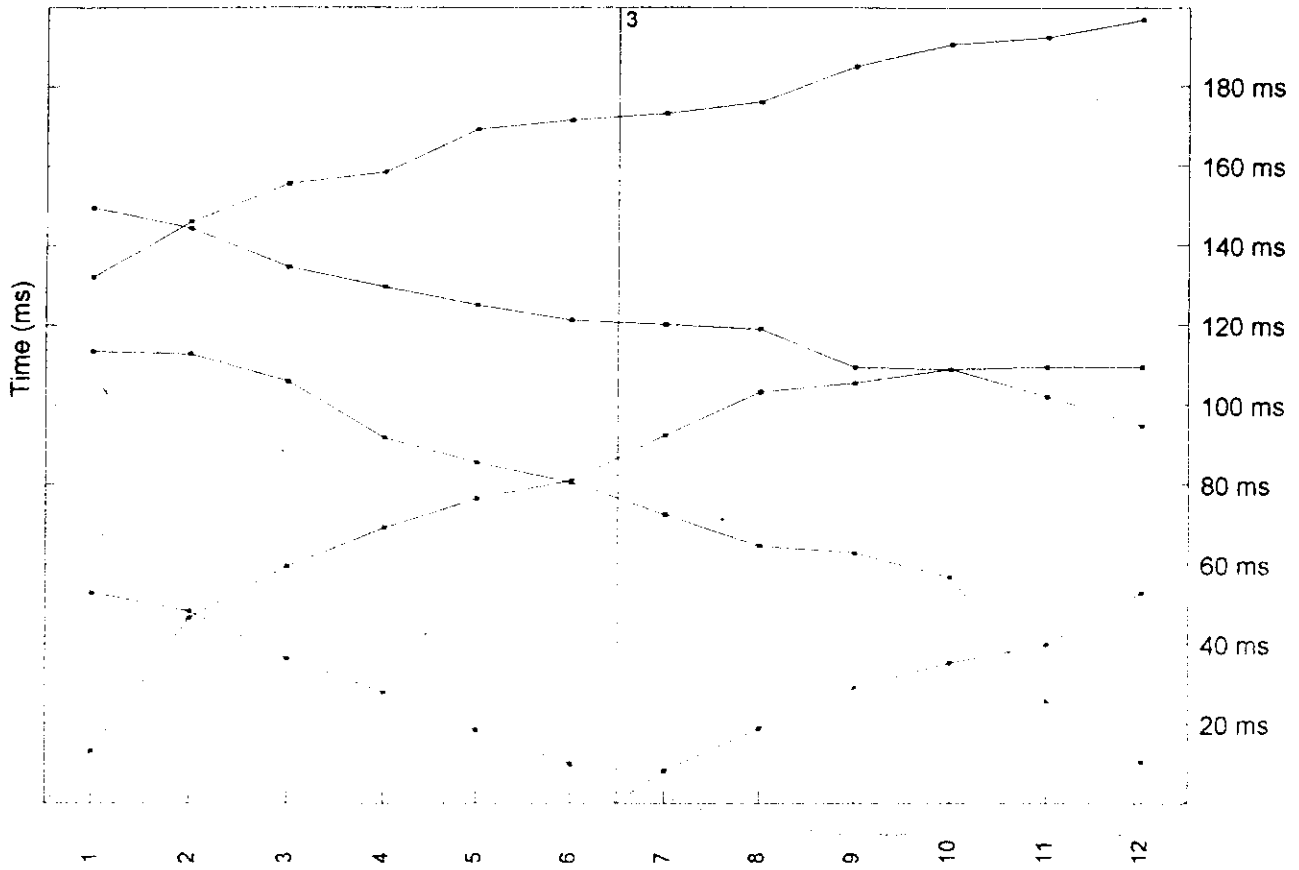

# Section SMT1-12

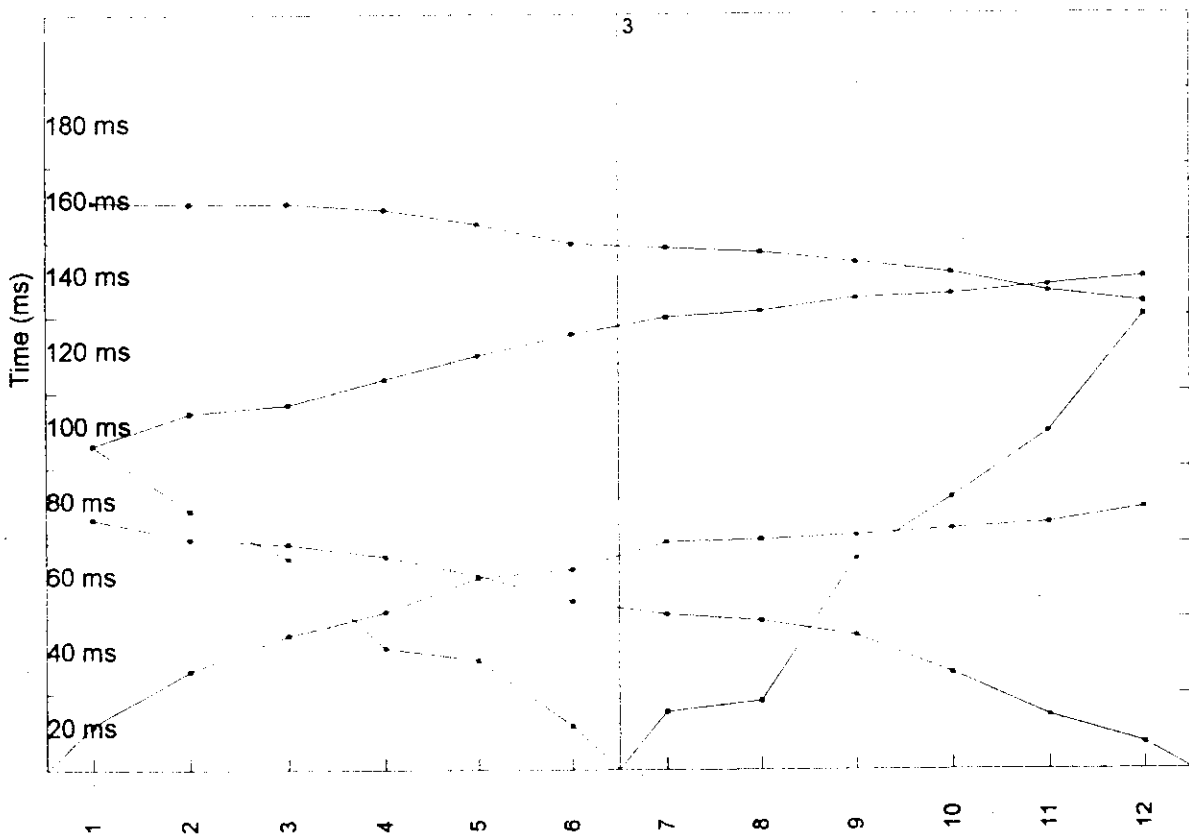

# Section SMT1-13



UNIVERSITY OF PERADENIYA  
DEPARTMENT OF GEOLOGY  
PERADENIYA - SRI LANKA

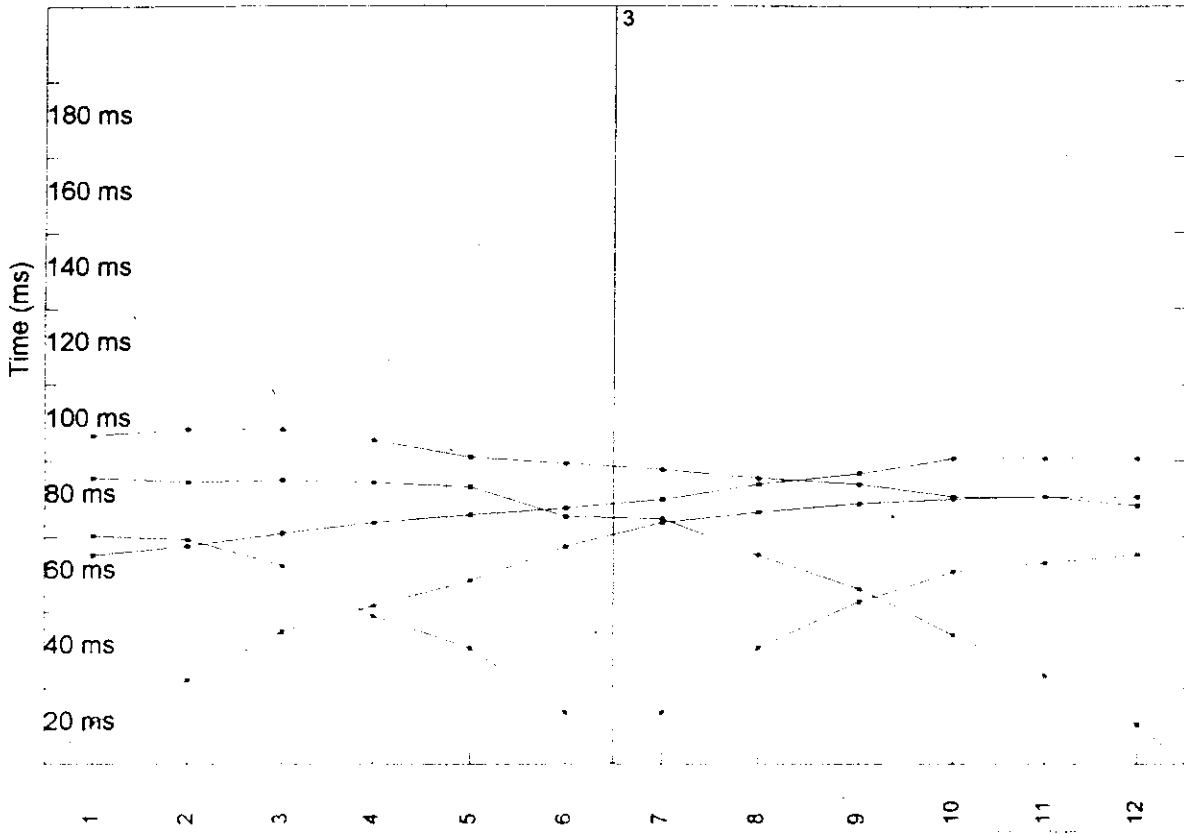



# Section SMT21

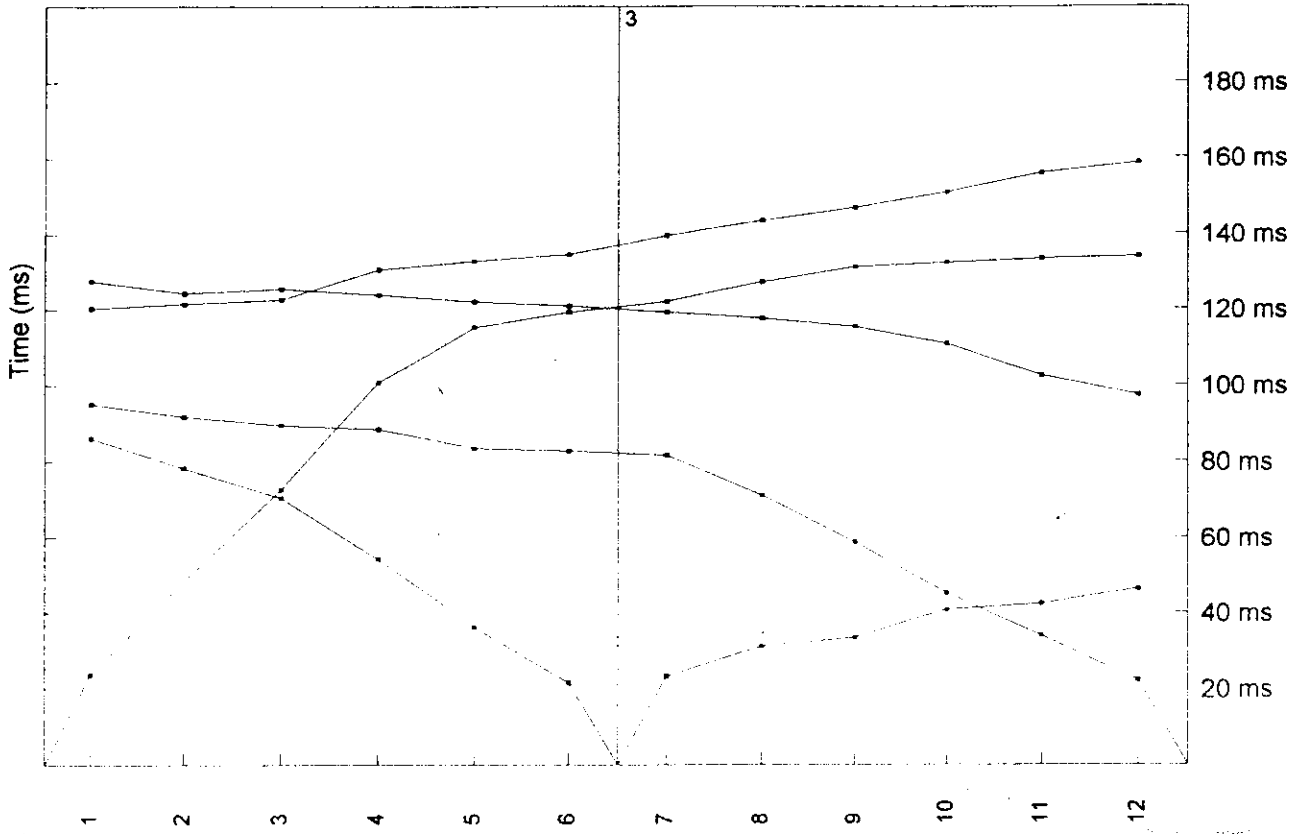

# Section SMT22

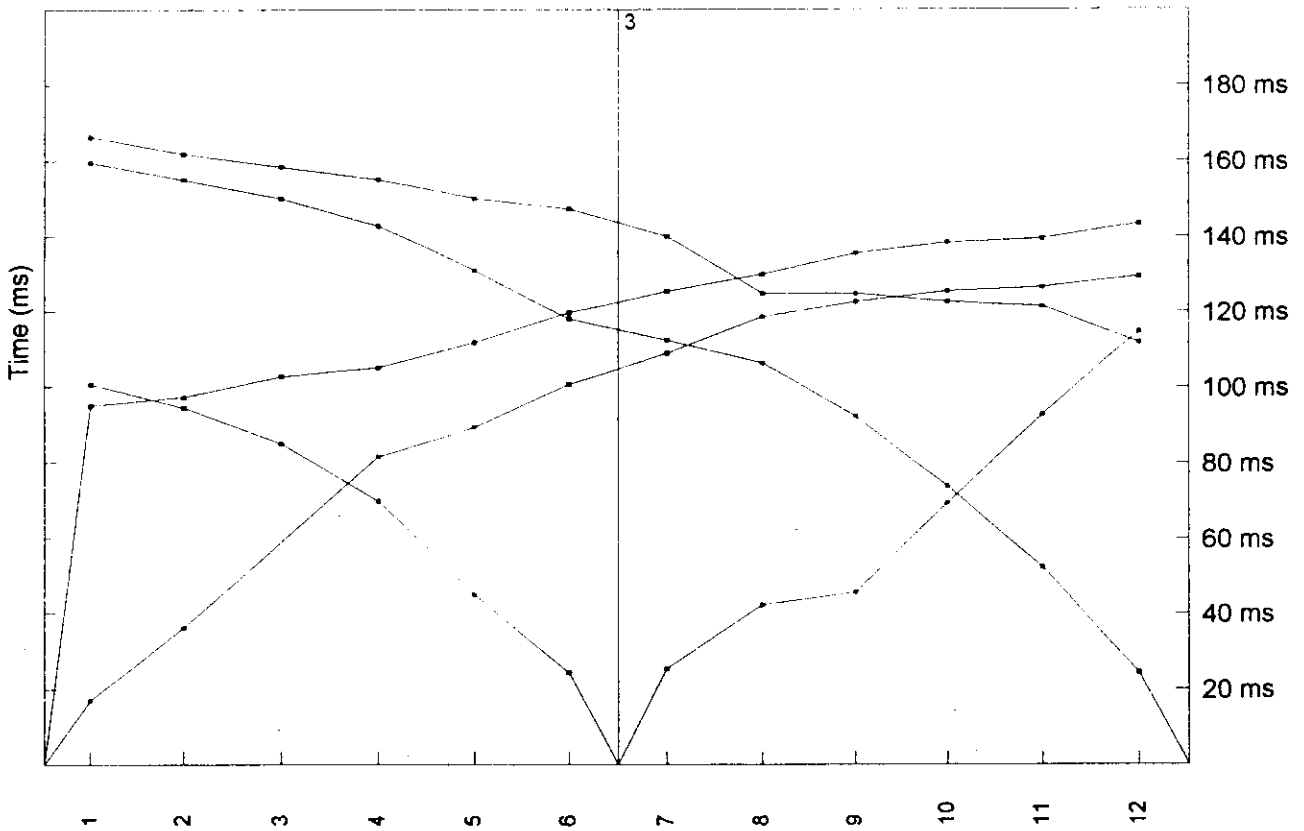

# Section SMT23

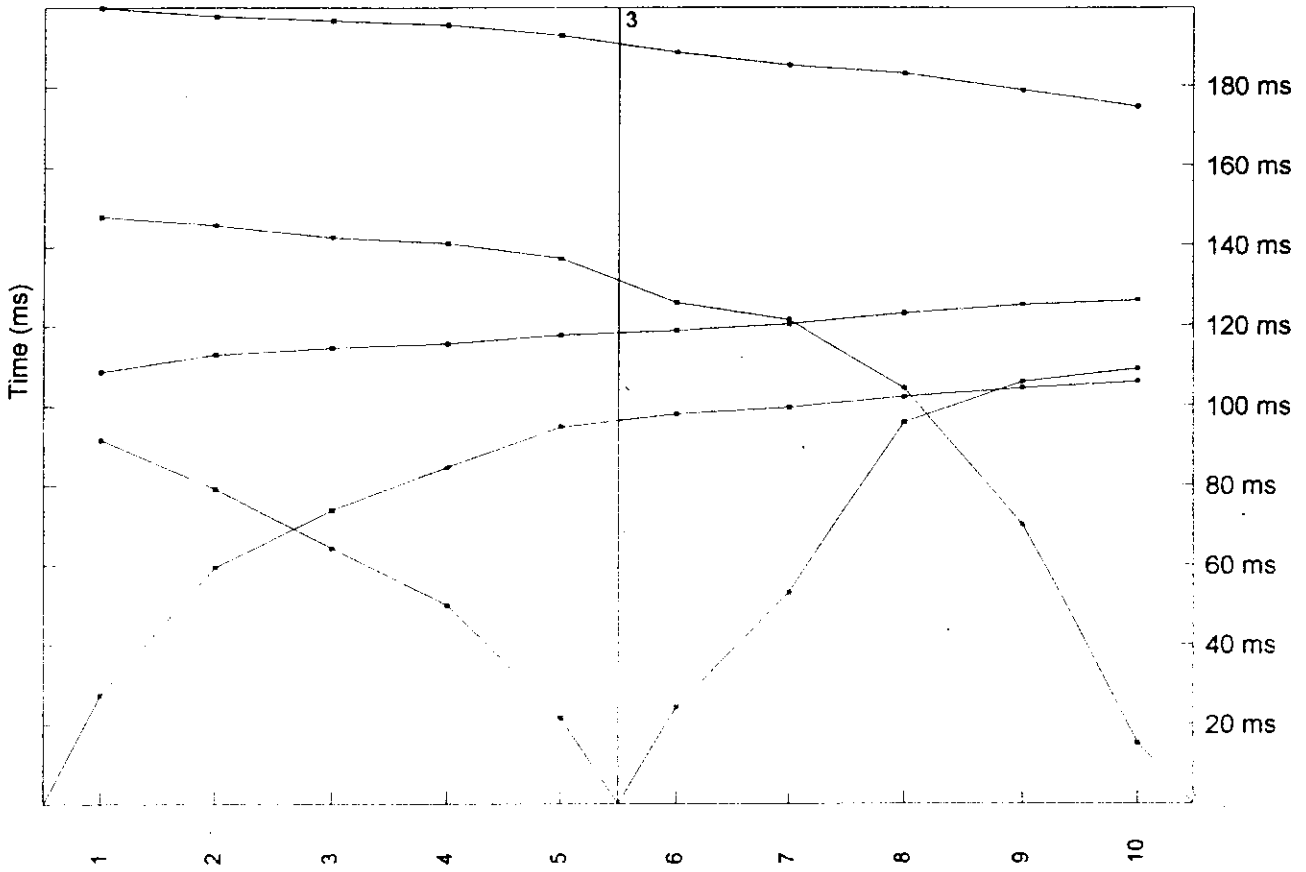

# Section SMT24

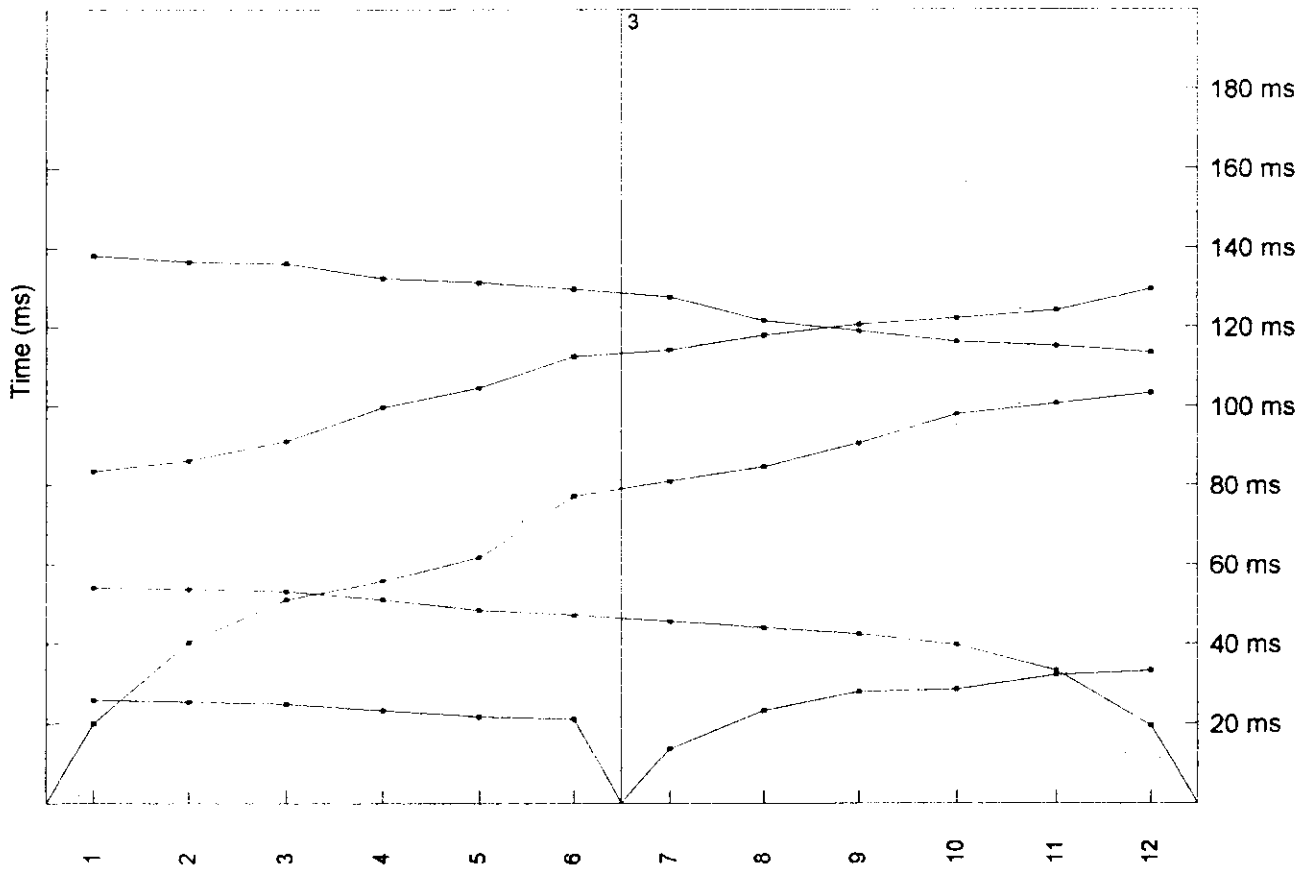

# Section SMT25

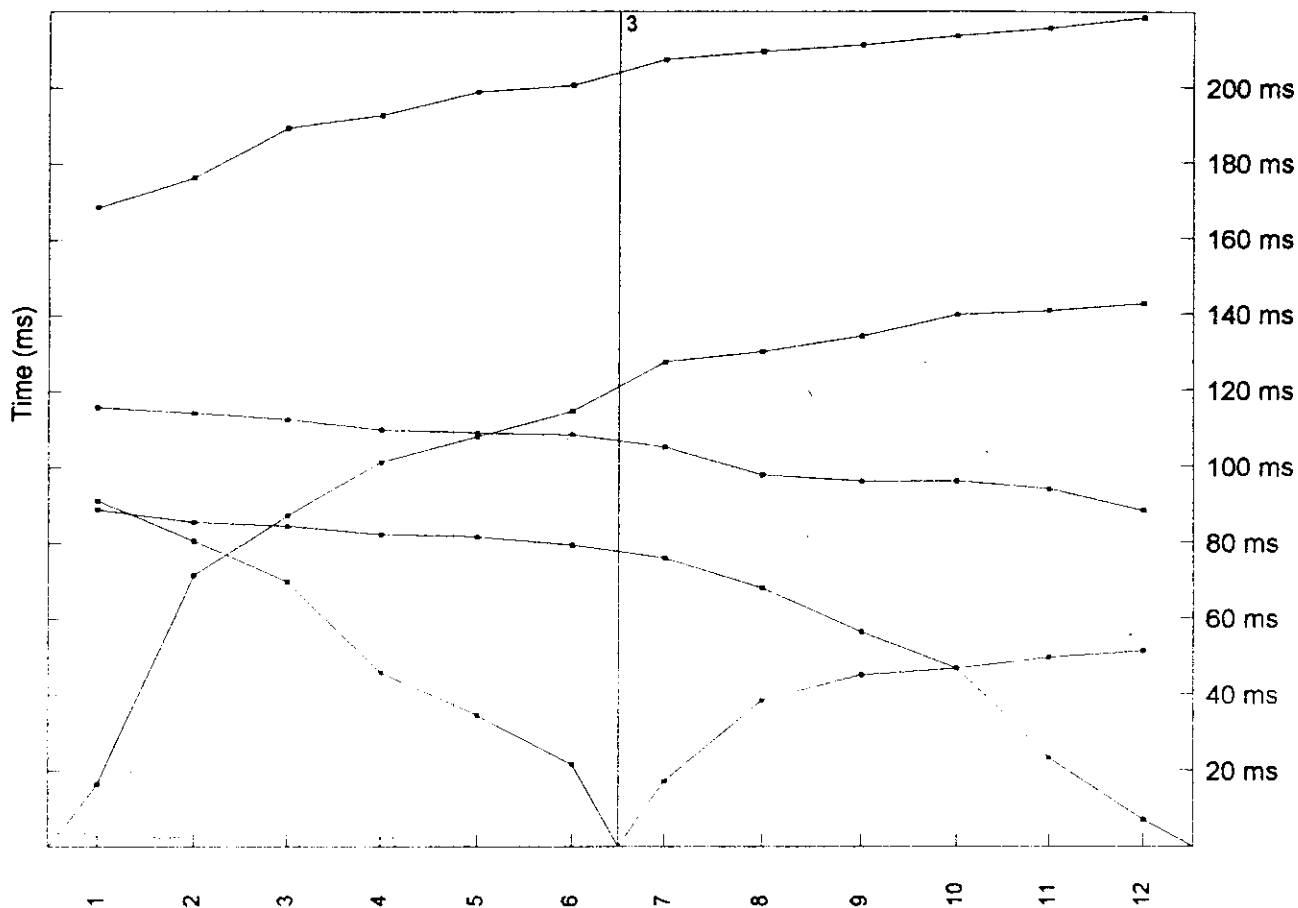

# Section SMT26

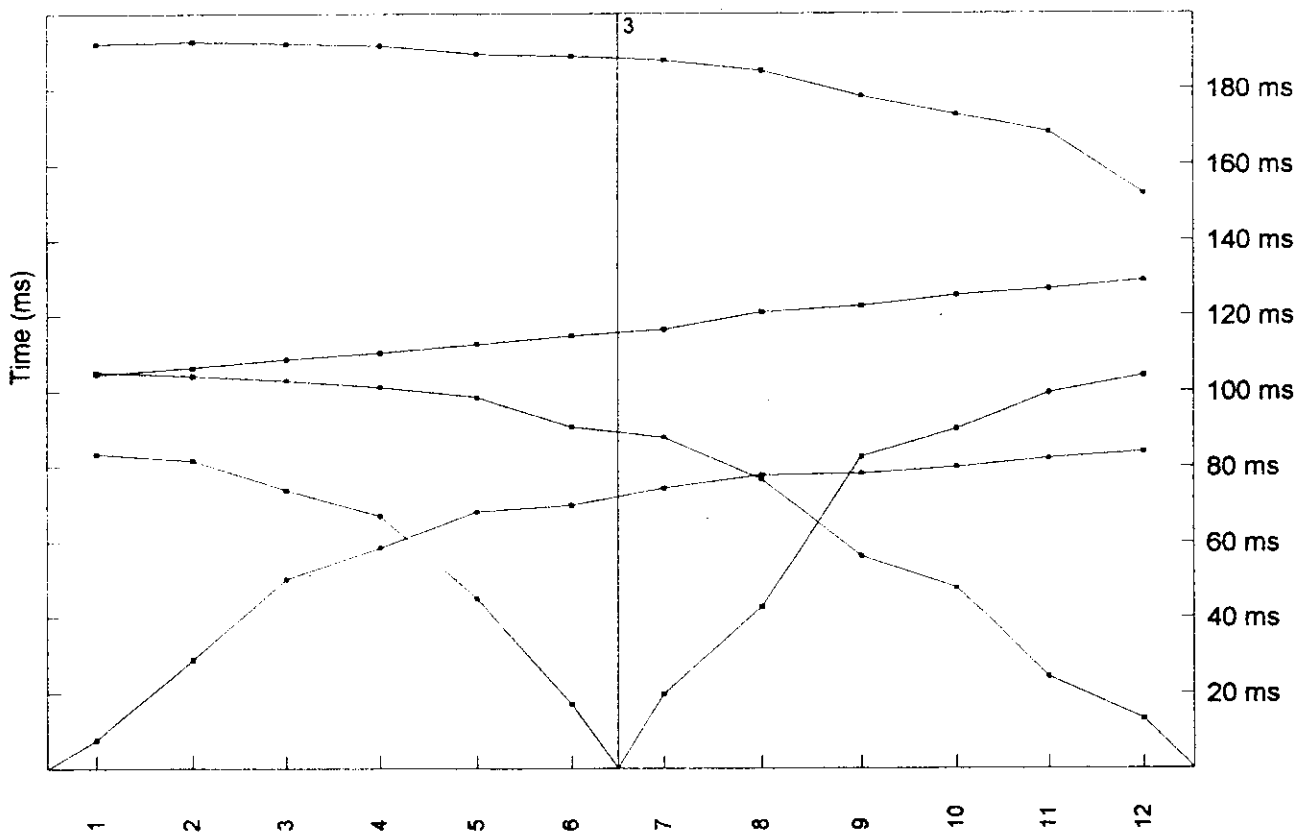

# Section SMT27

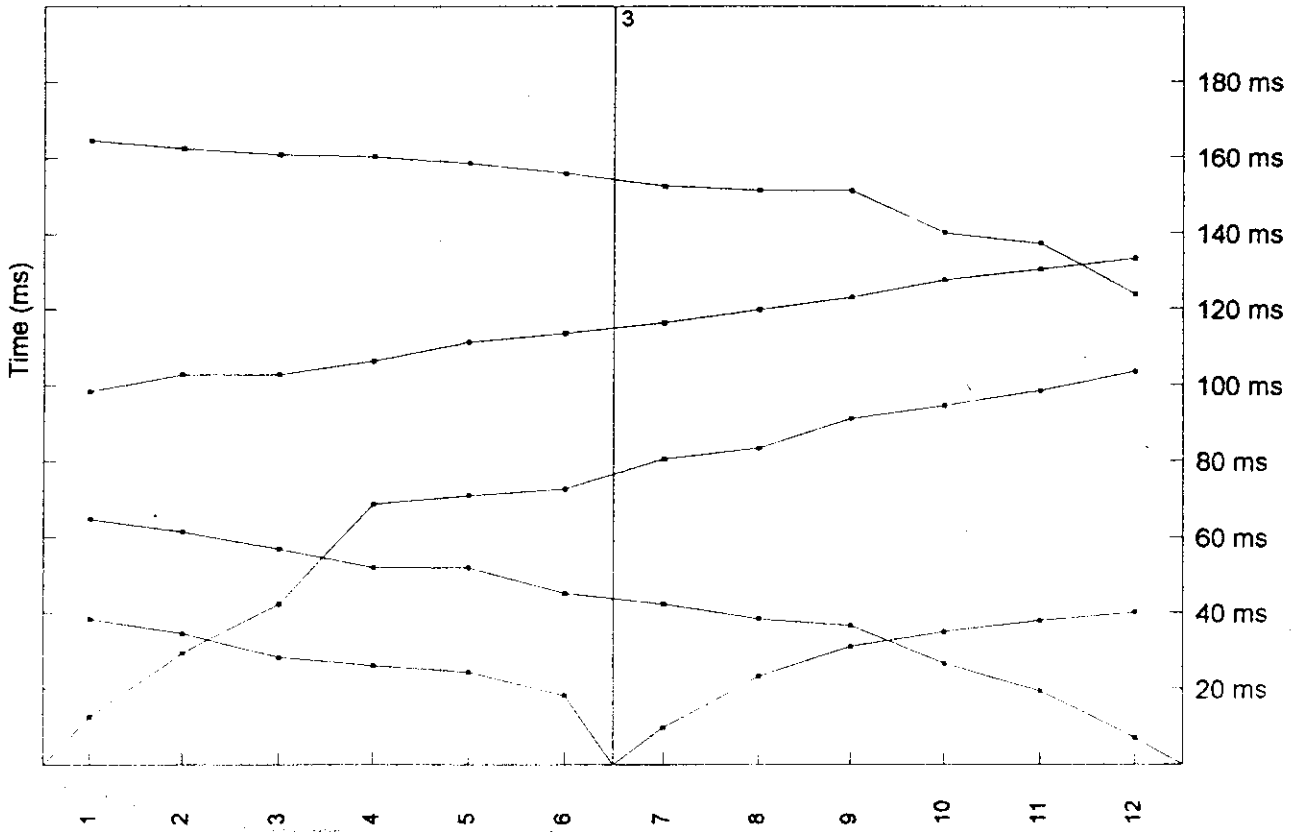

# Section SMT28

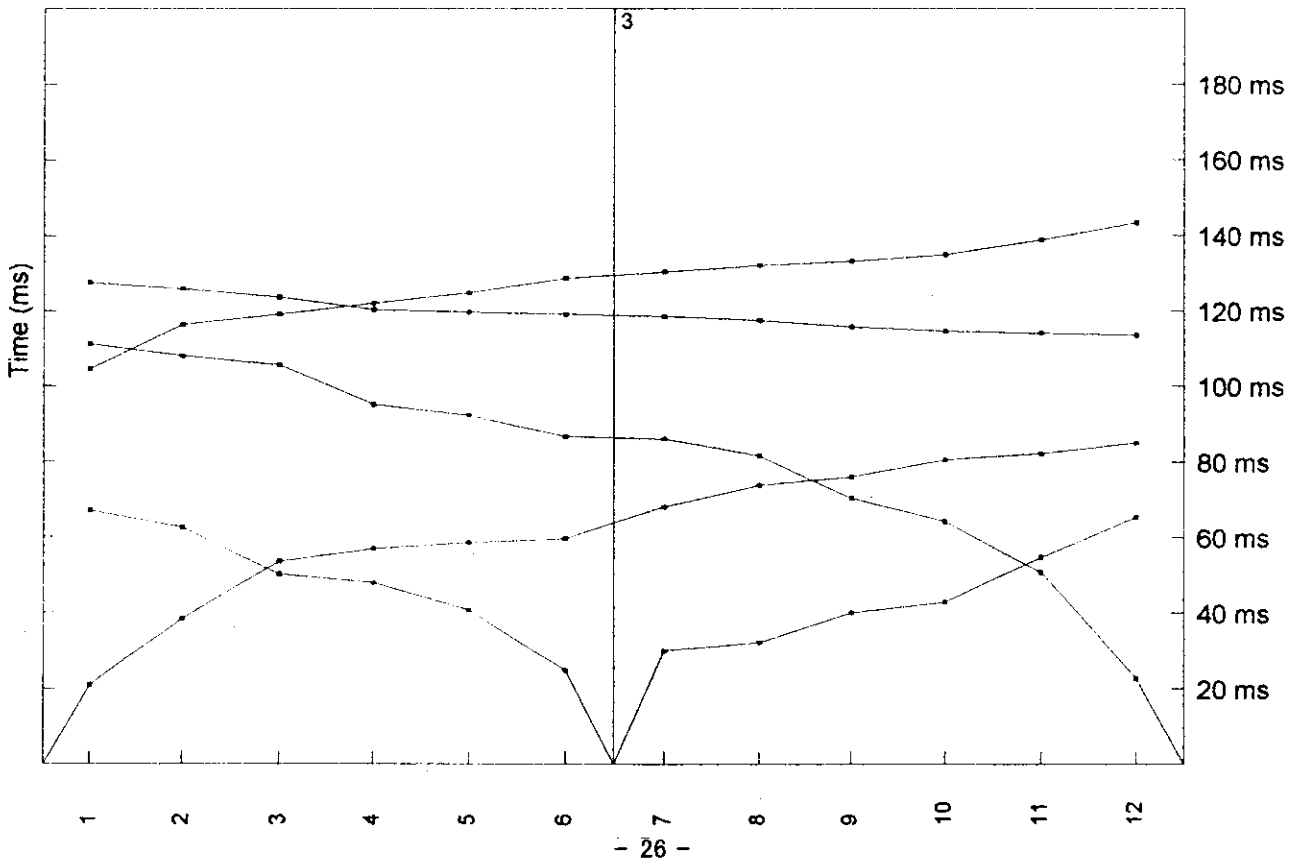

# Section SMT29

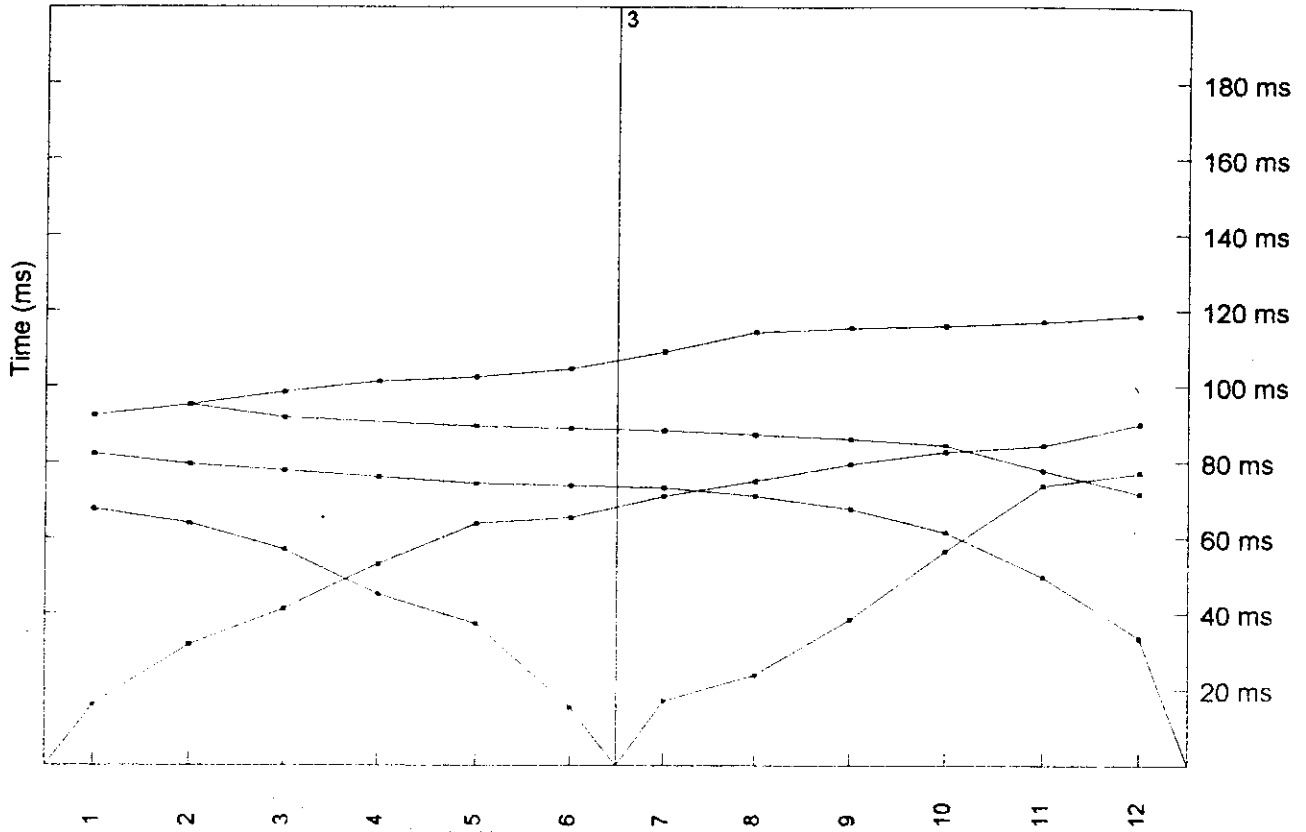

# Section SMT2-10

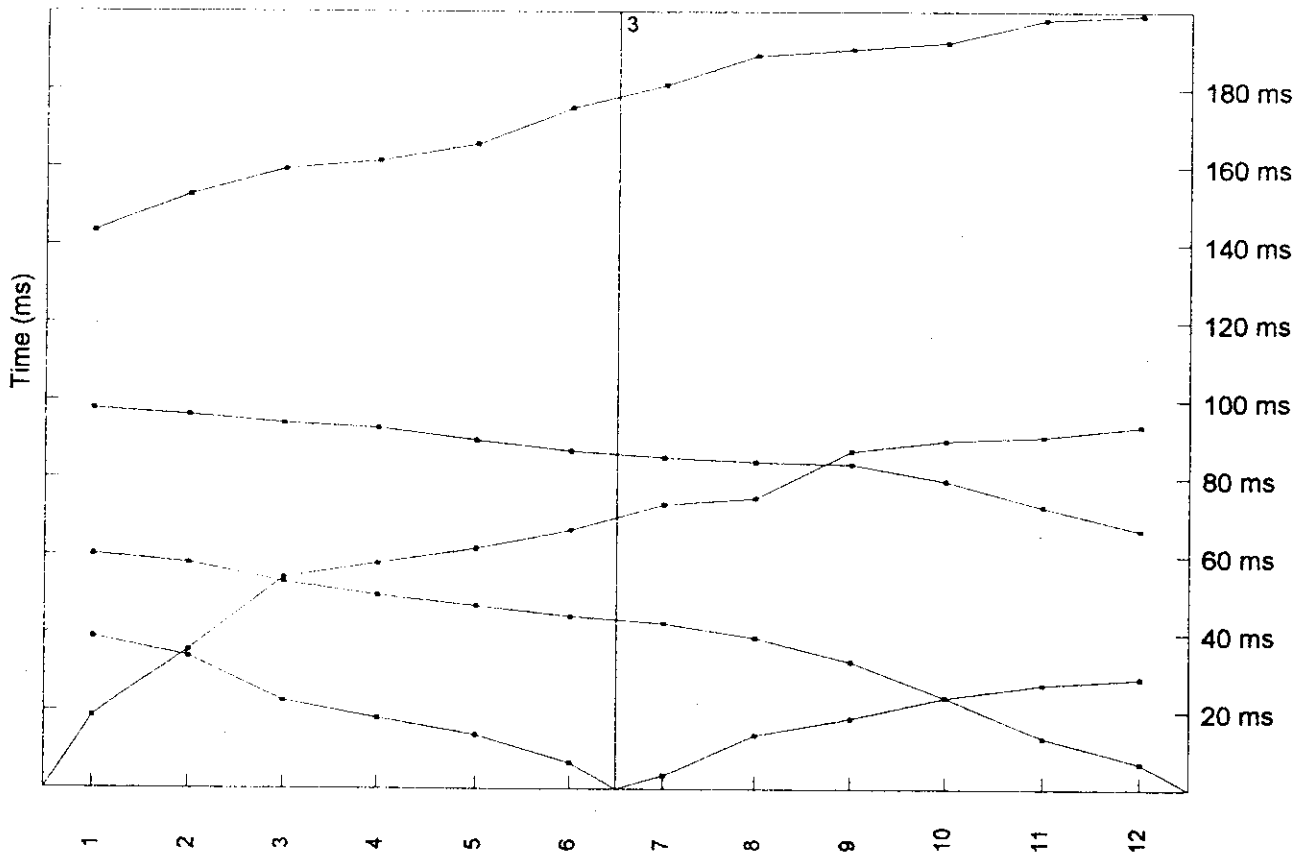

# Section SMT31

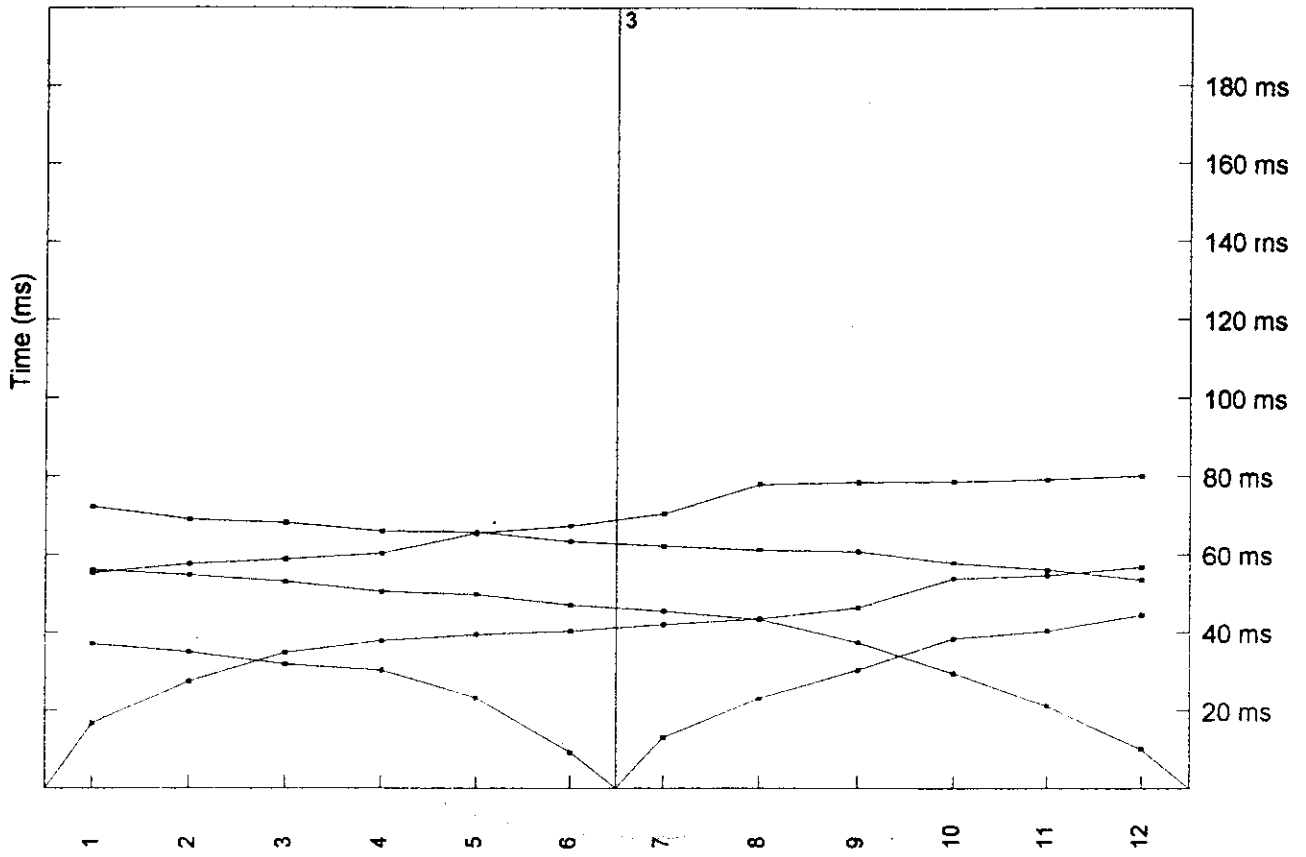

# Section SMT32

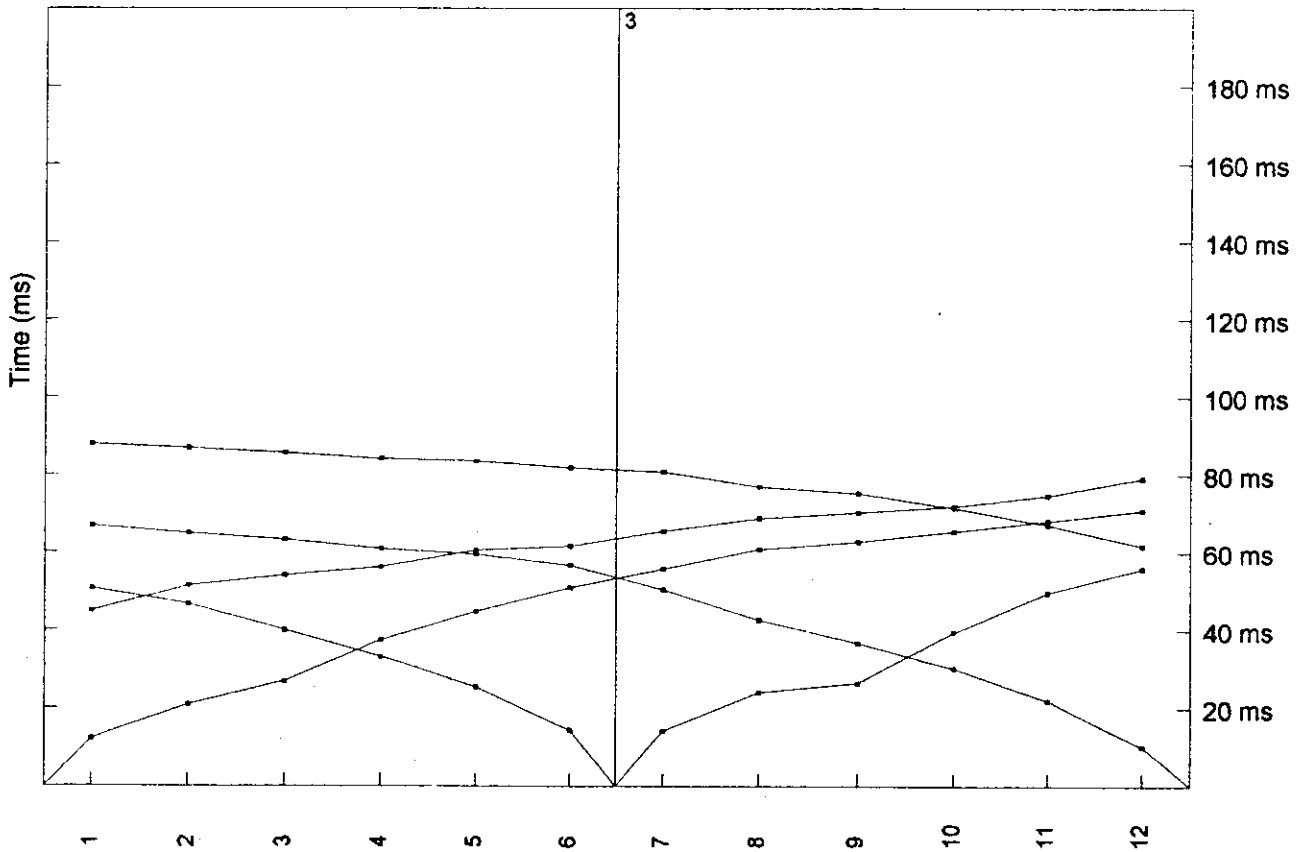

# Section SMT33

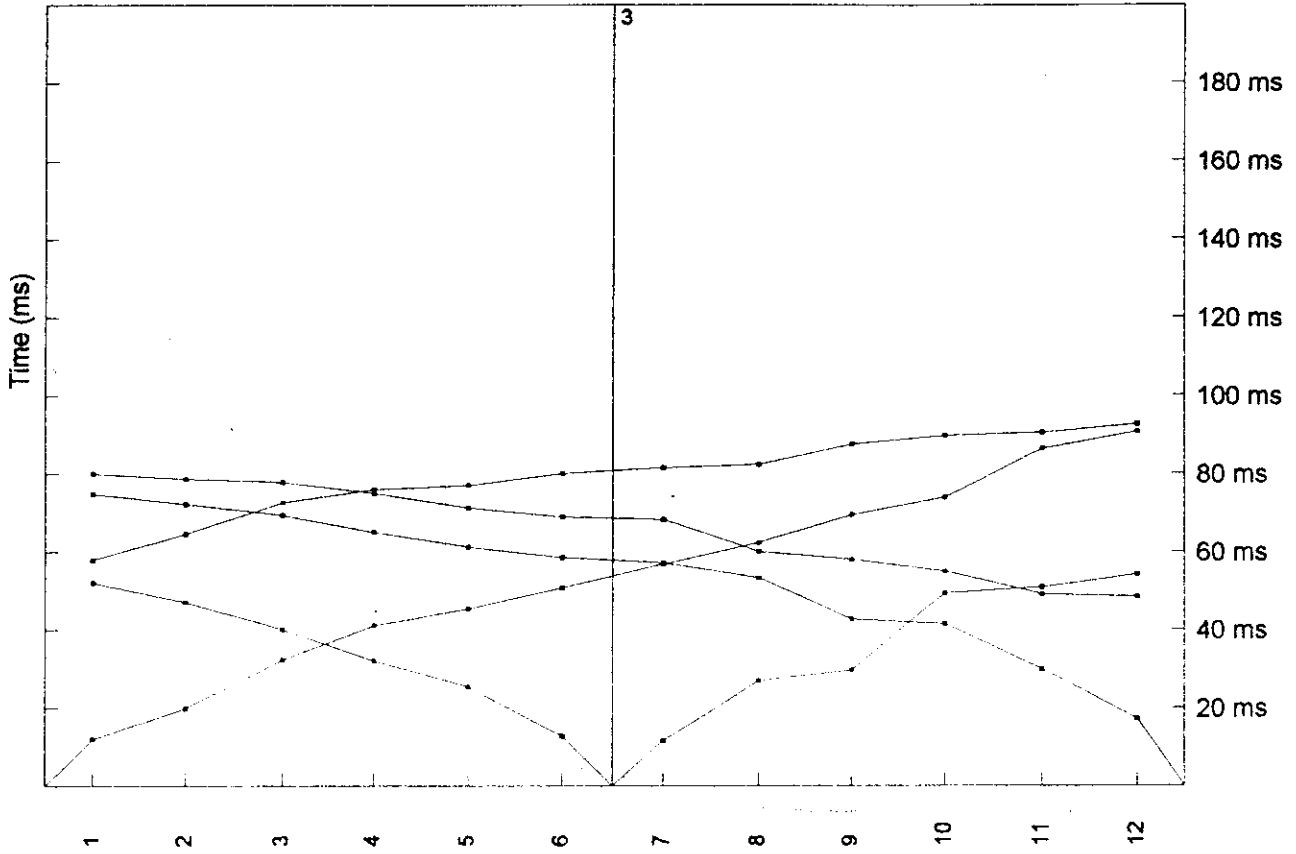

# Section SMT34

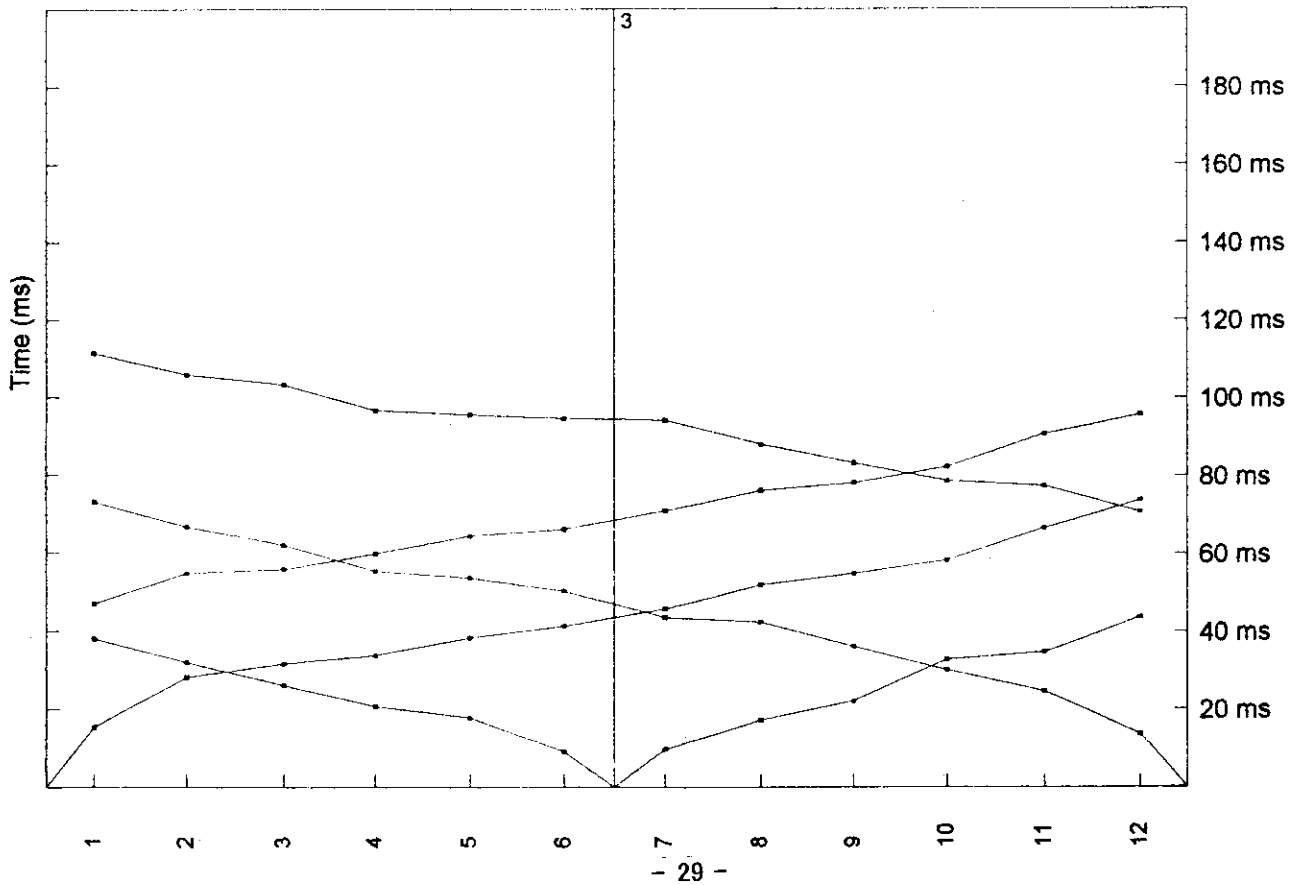

# Section SMT35

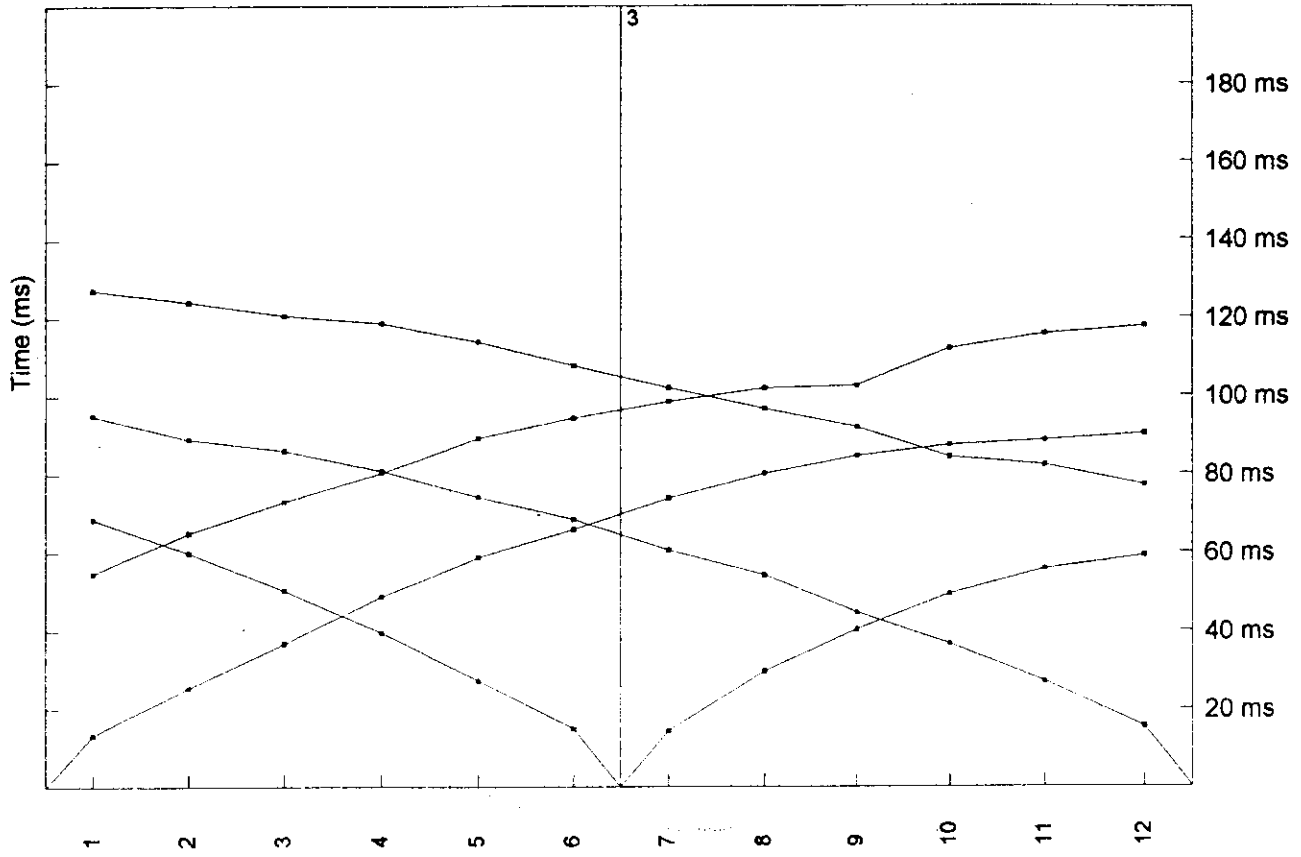

# Section SMT36

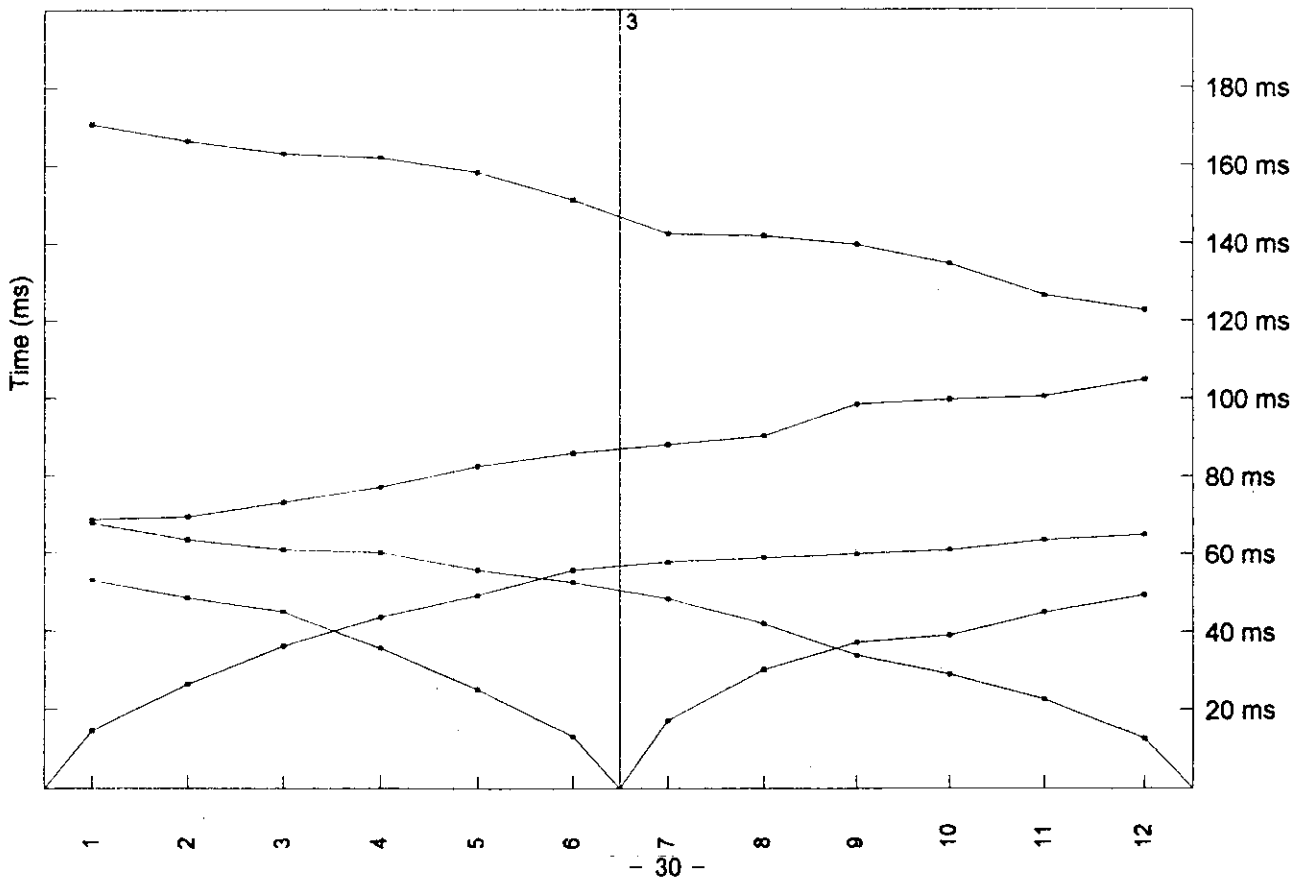



# Section SMT37

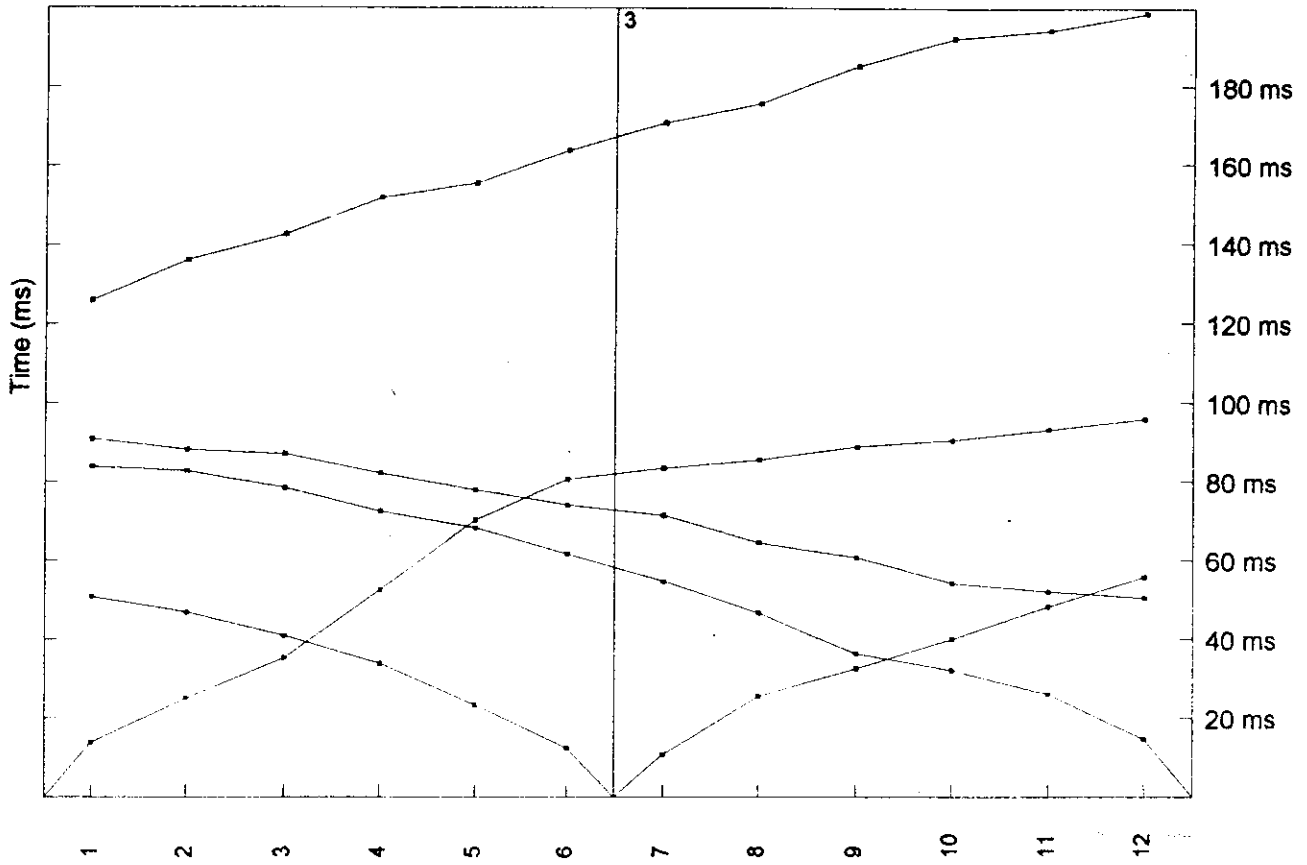

# Section SMT38

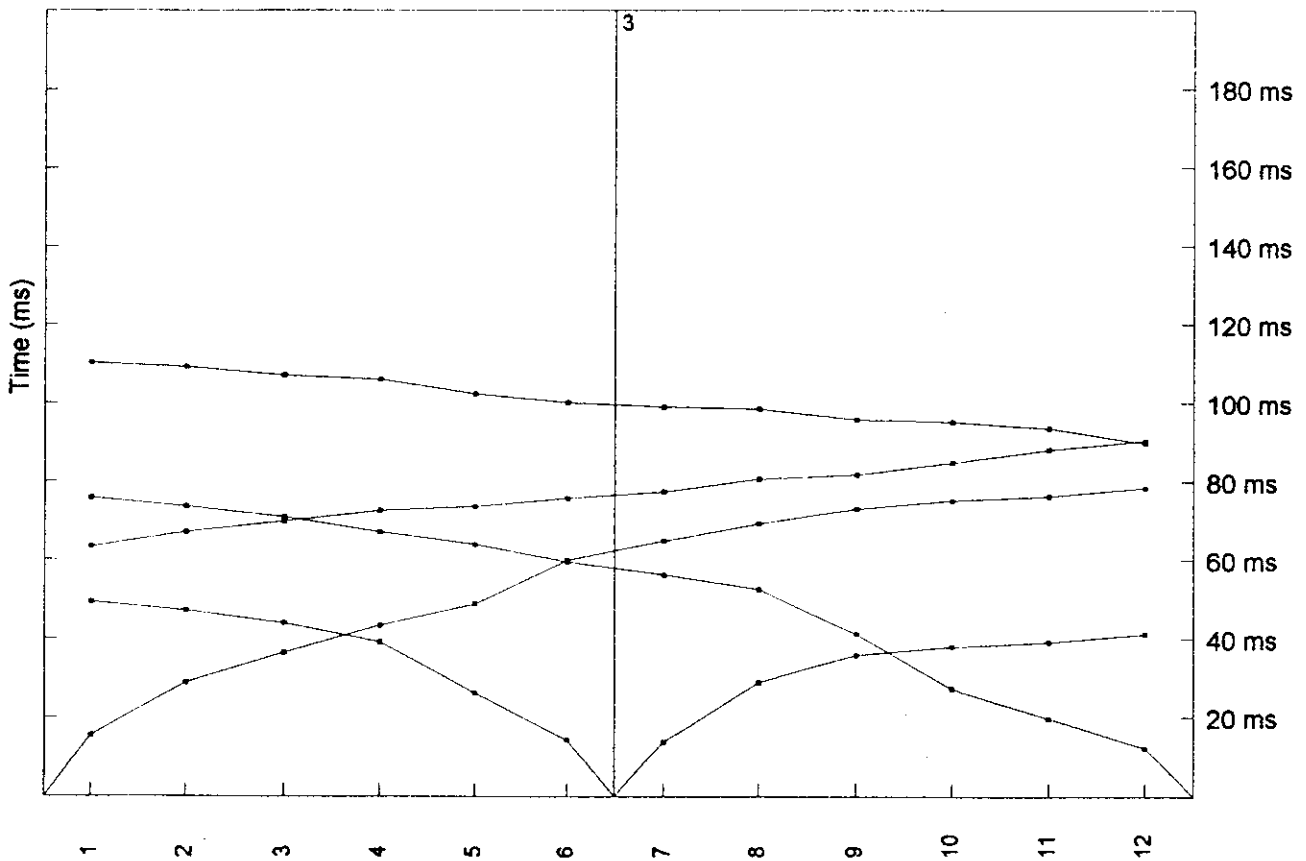

# Section SMT3E



UNIVERSITY OF PERADENIYA  
DEPARTMENT OF GEOLOGY  
PERADENIYA - SRI LANKA

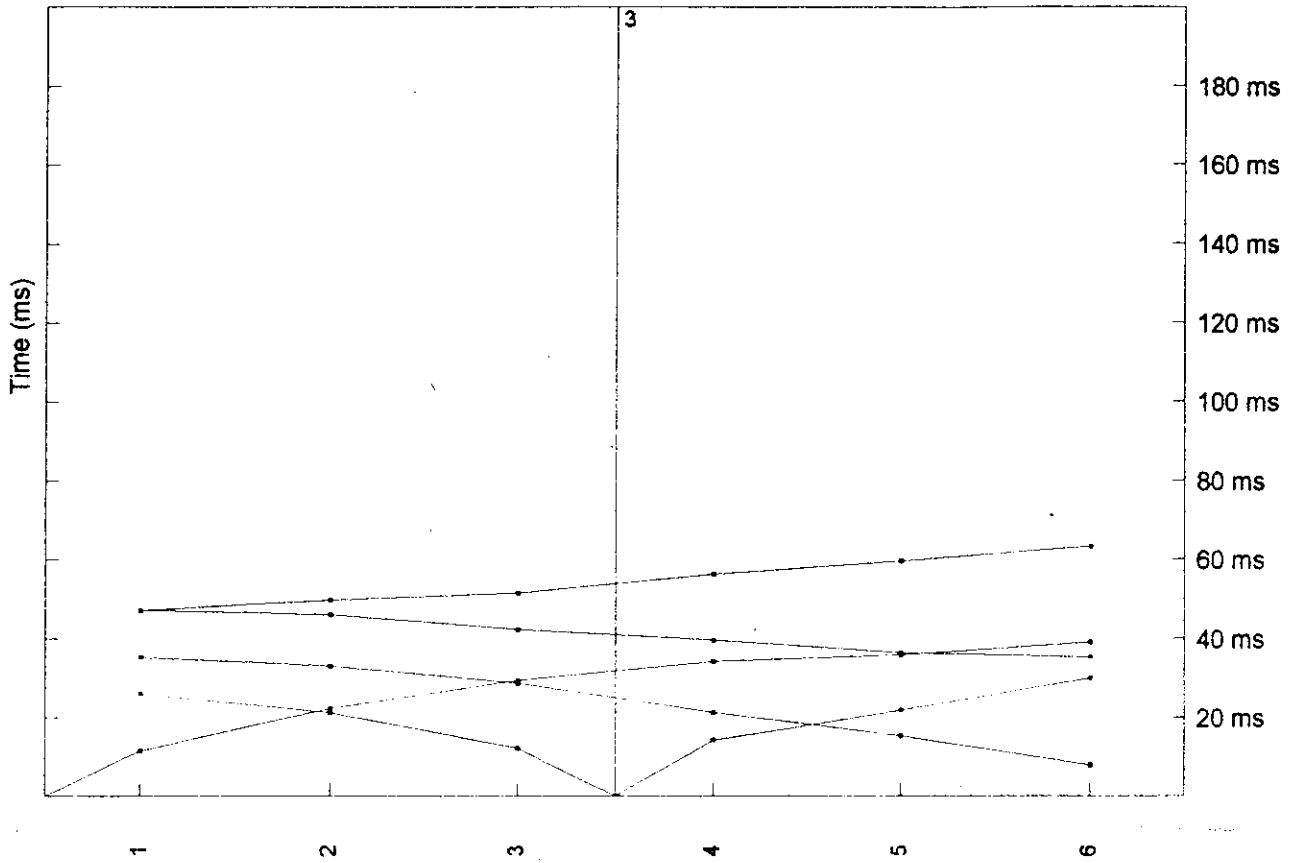

# Section SMT41

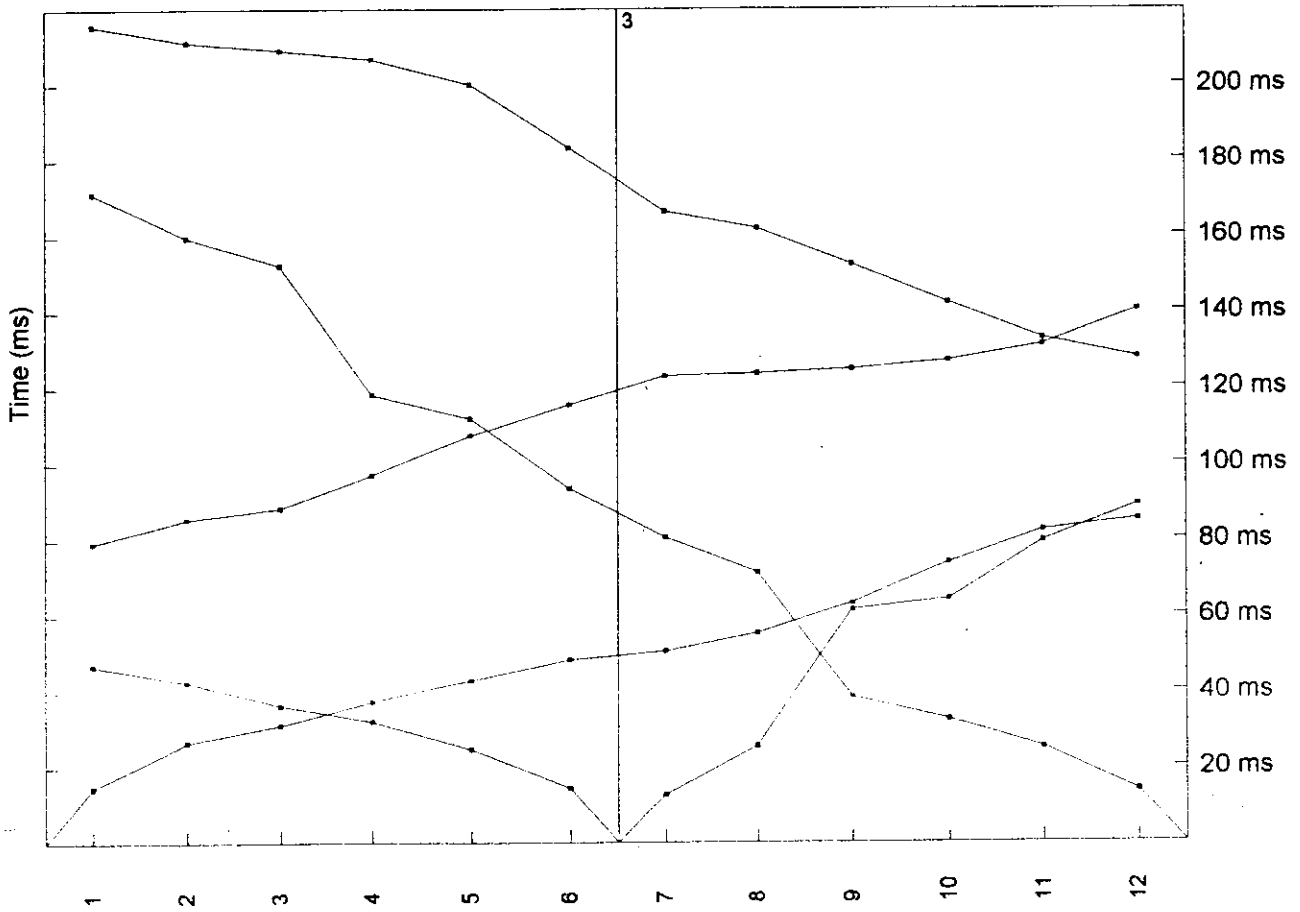

# Section SMT42

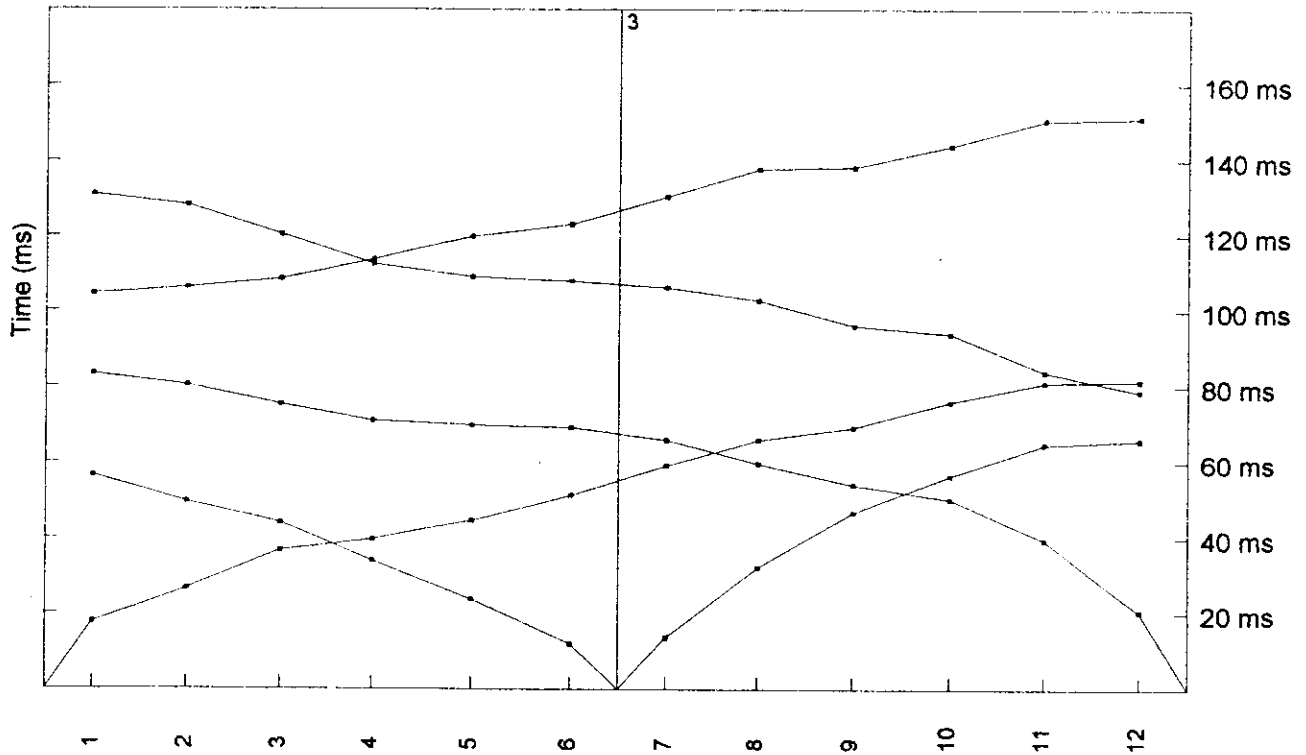

# Section SMT43

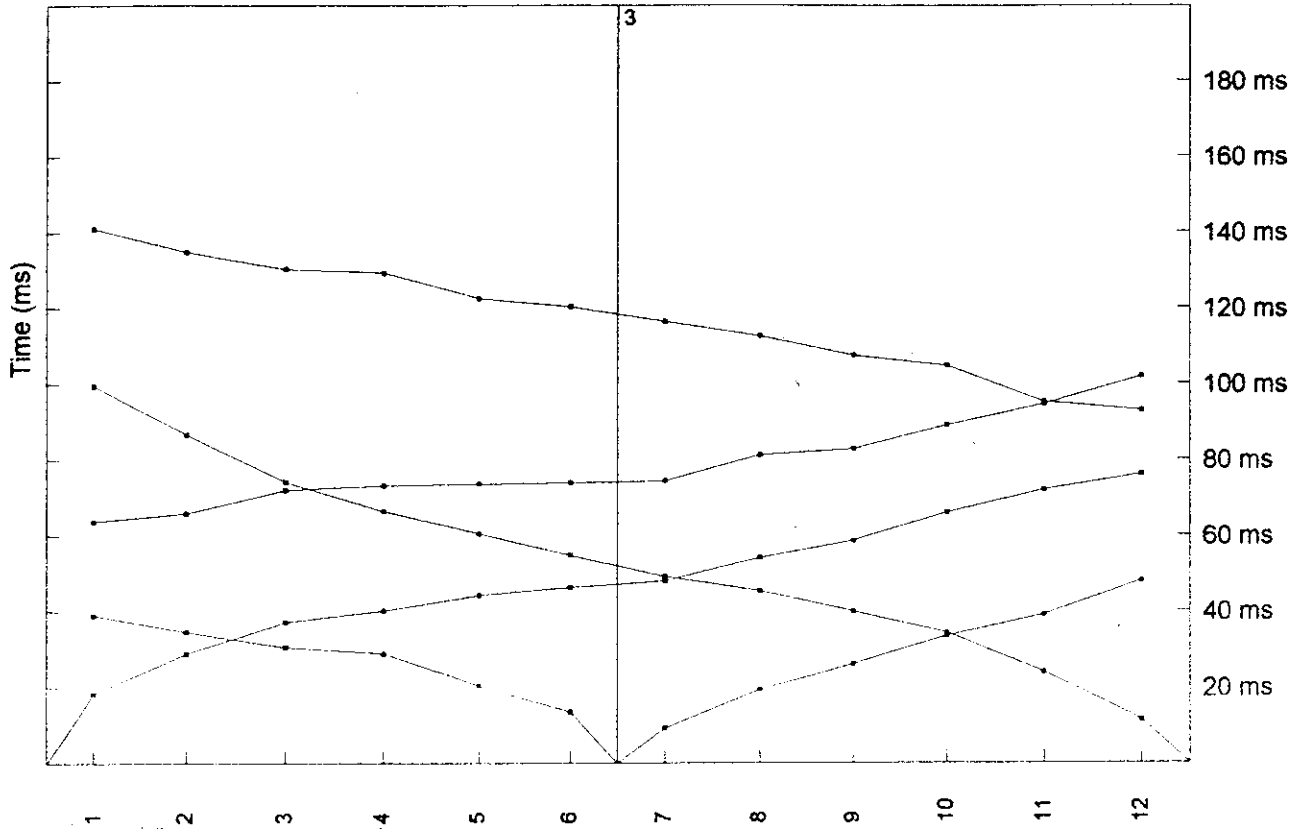

# Section SMT44

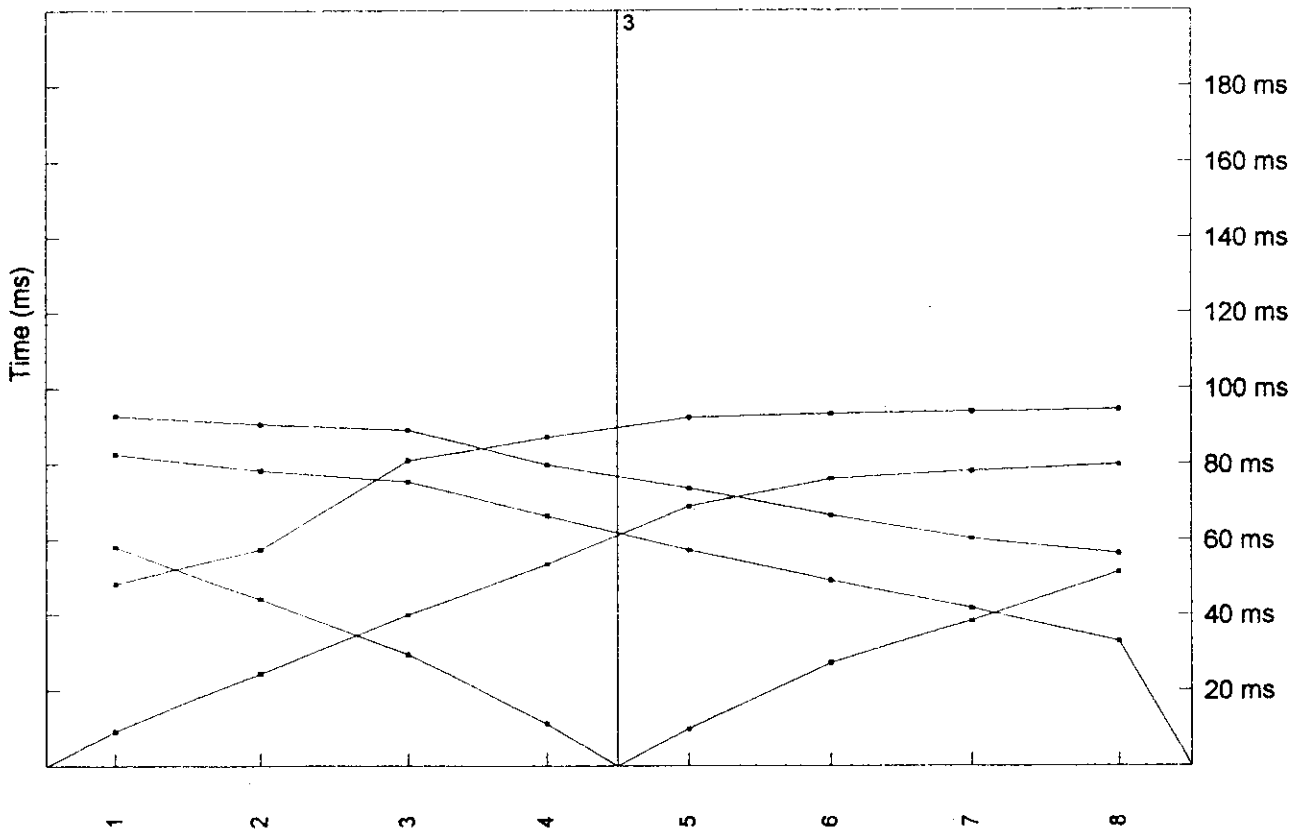

# Section SMT4E



UNIVERSITY OF PERADENIYA  
DEPARTMENT OF GEOLOGY  
PERADENIYA - SRI LANKA

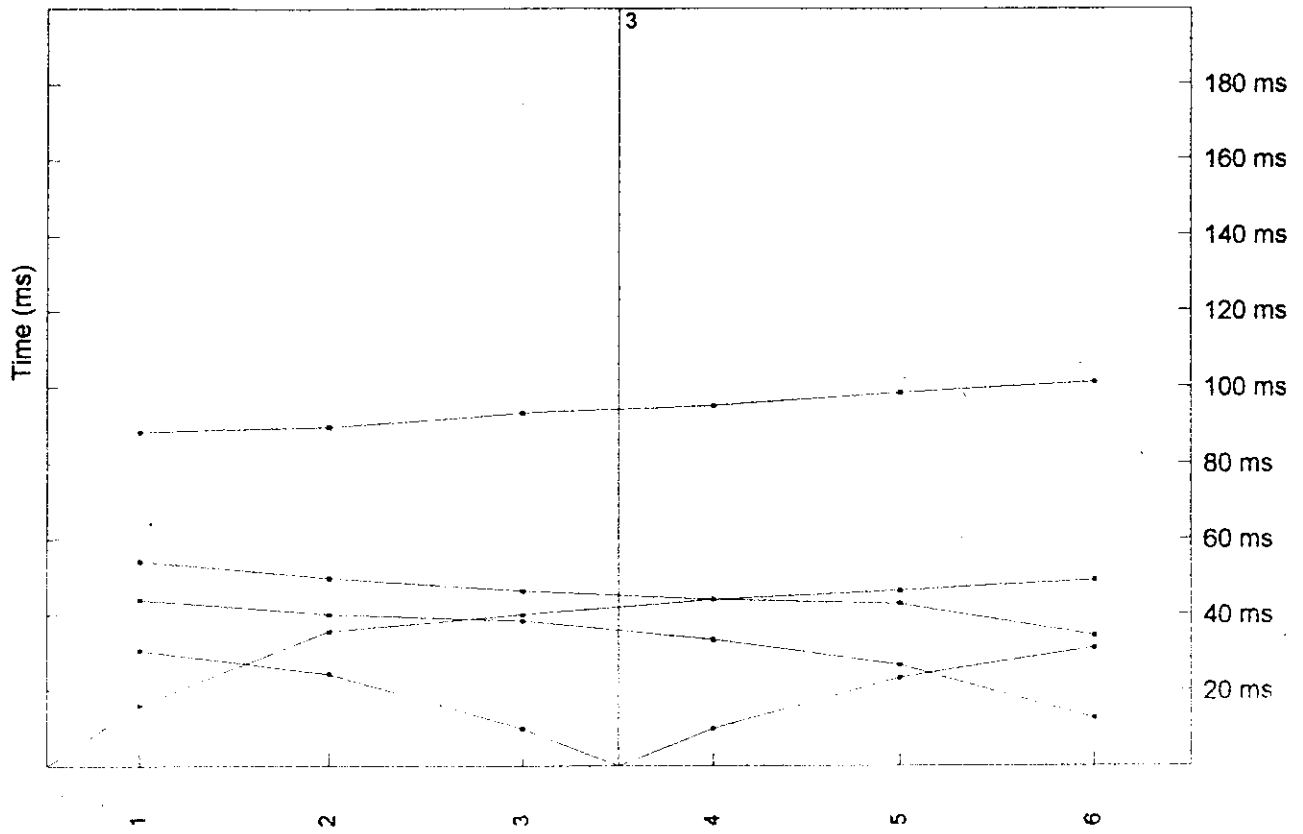

## **2.4 Seismic Wave Velocity Layer Profile**

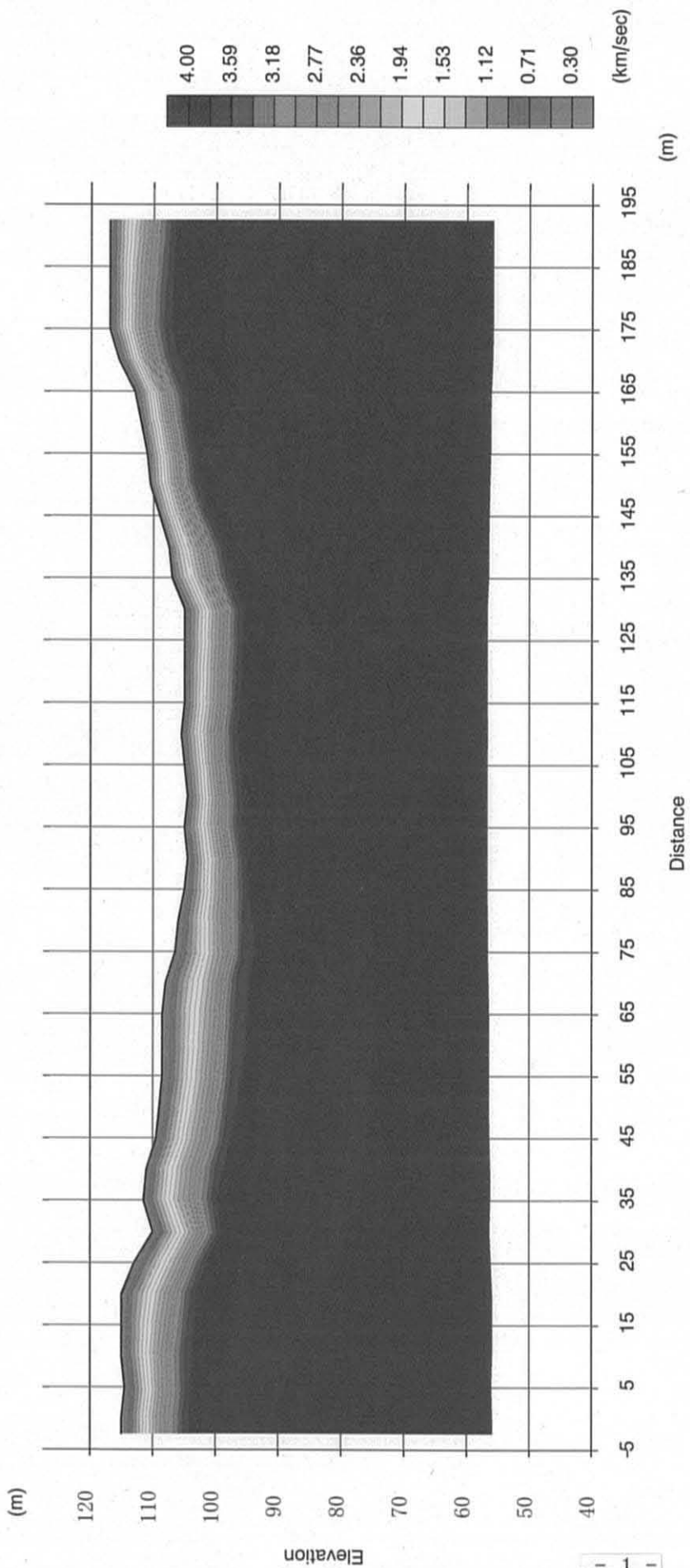

Scale = 1 / 1000

Seismic Wave Velocity Layer Profile Sct 1

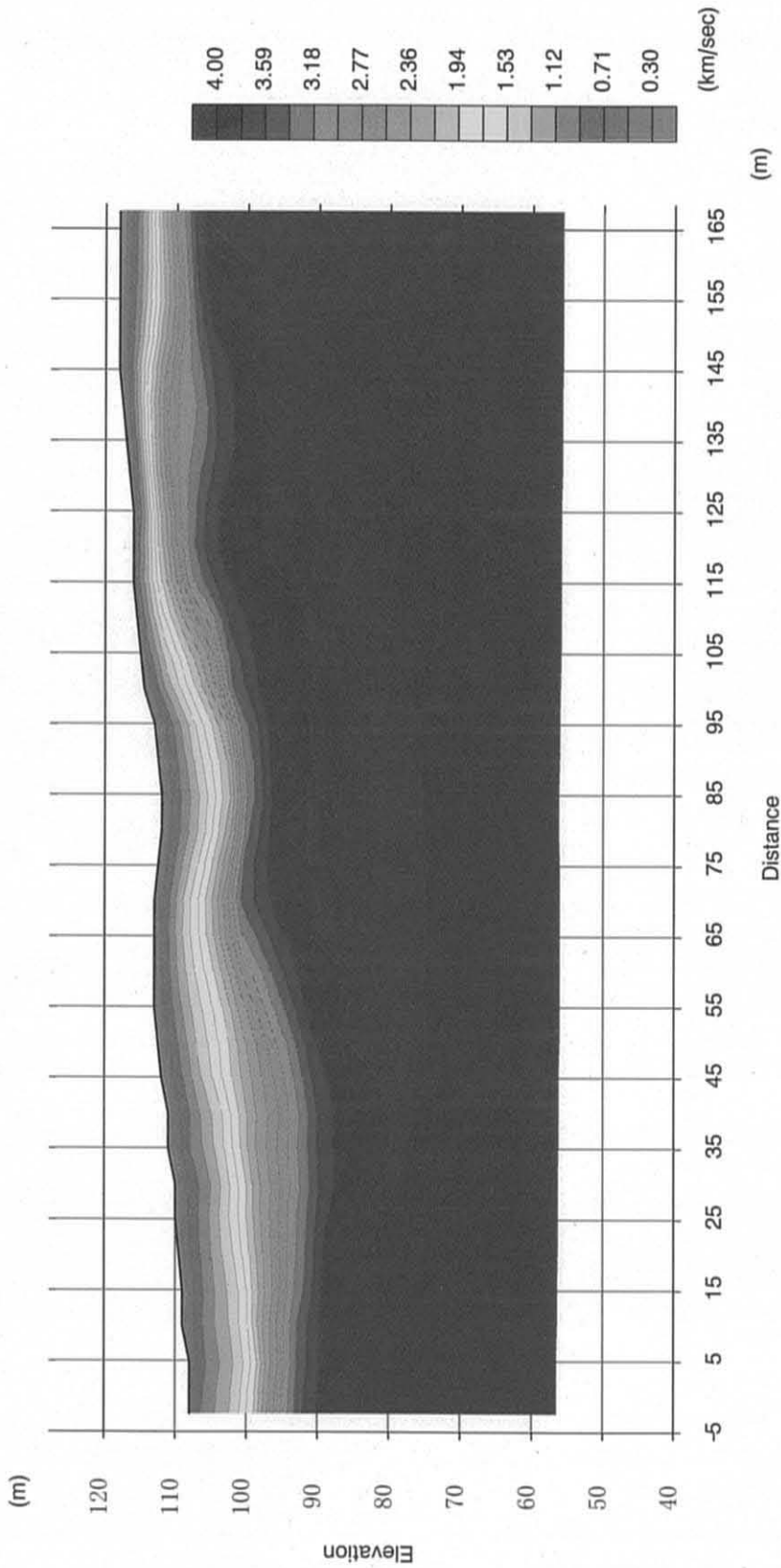

Scale = 1 / 1000

Seismic Wave Velocity Layer Profile Sct 2



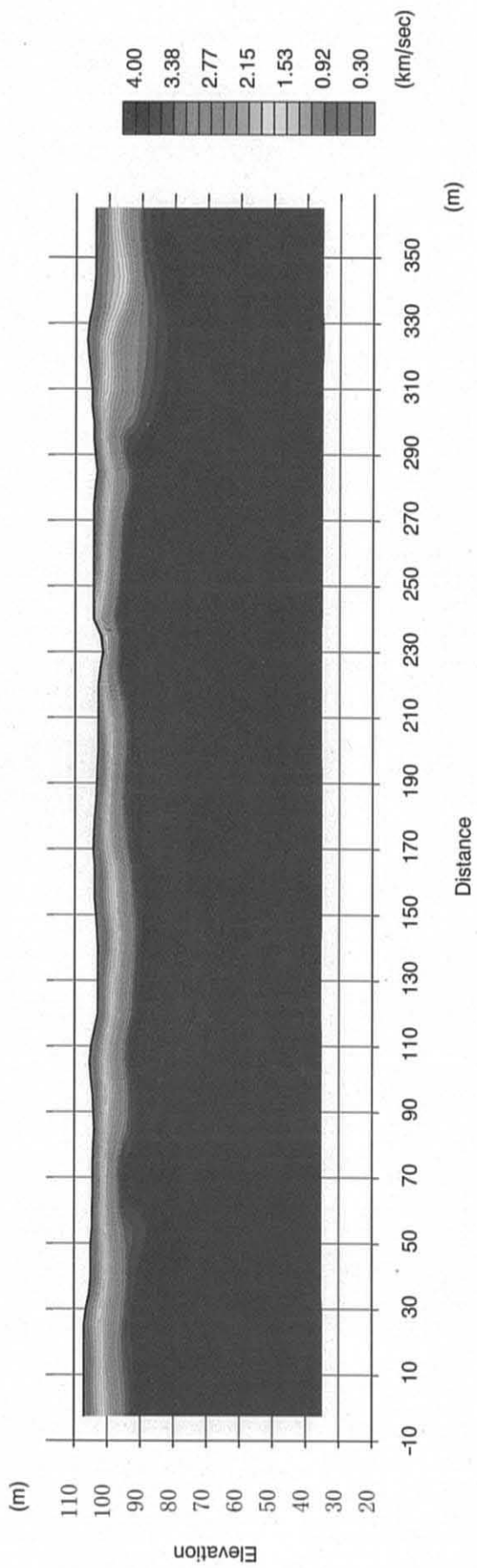

Scale = 1 / 2000

Seismic Wave Velocity Layer Profile Sct 3

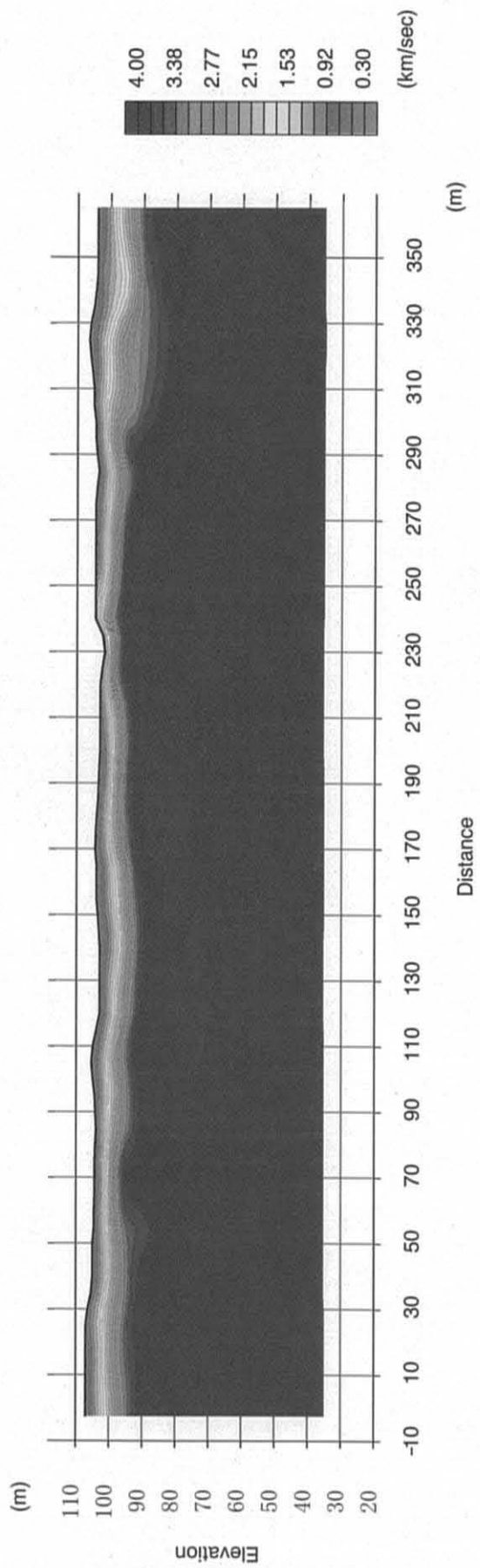

Scale = 1 / 2000

Seismic Wave Velocity Layer Profile Sdt 1(1)

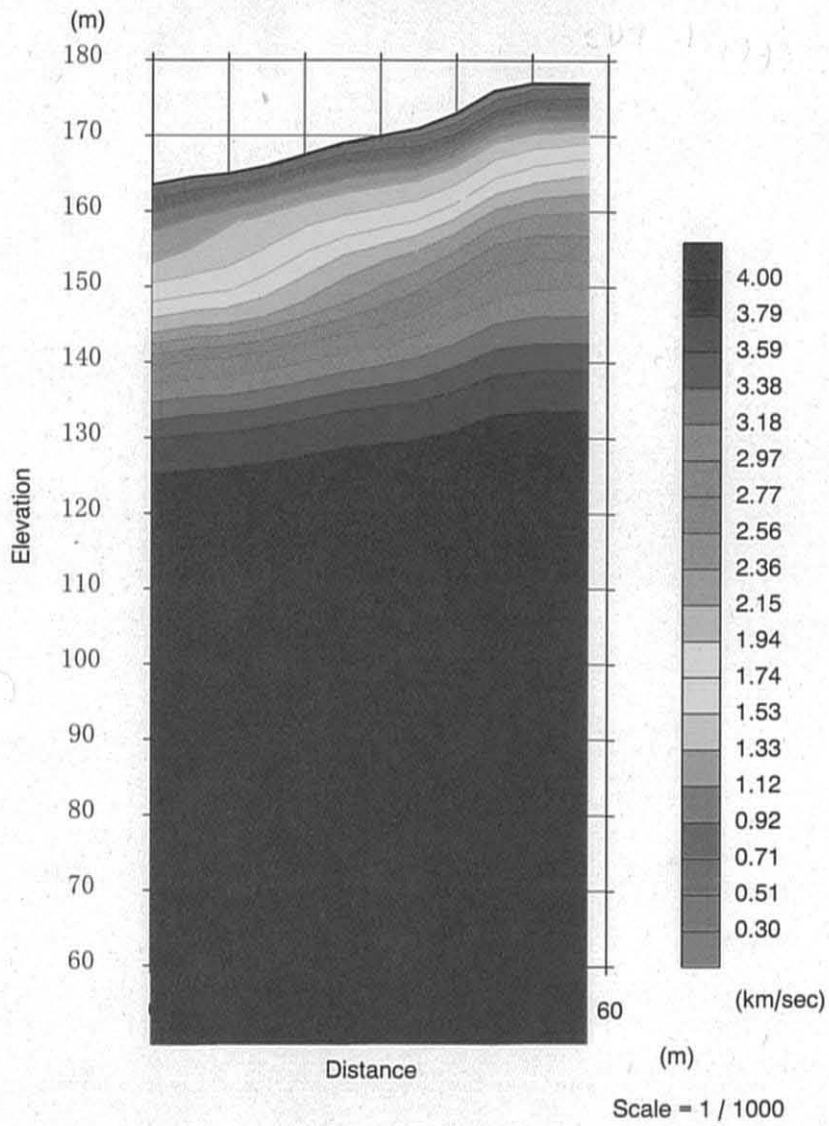

Seismic Wave Velocity Layer Profile Sdt 1(2)

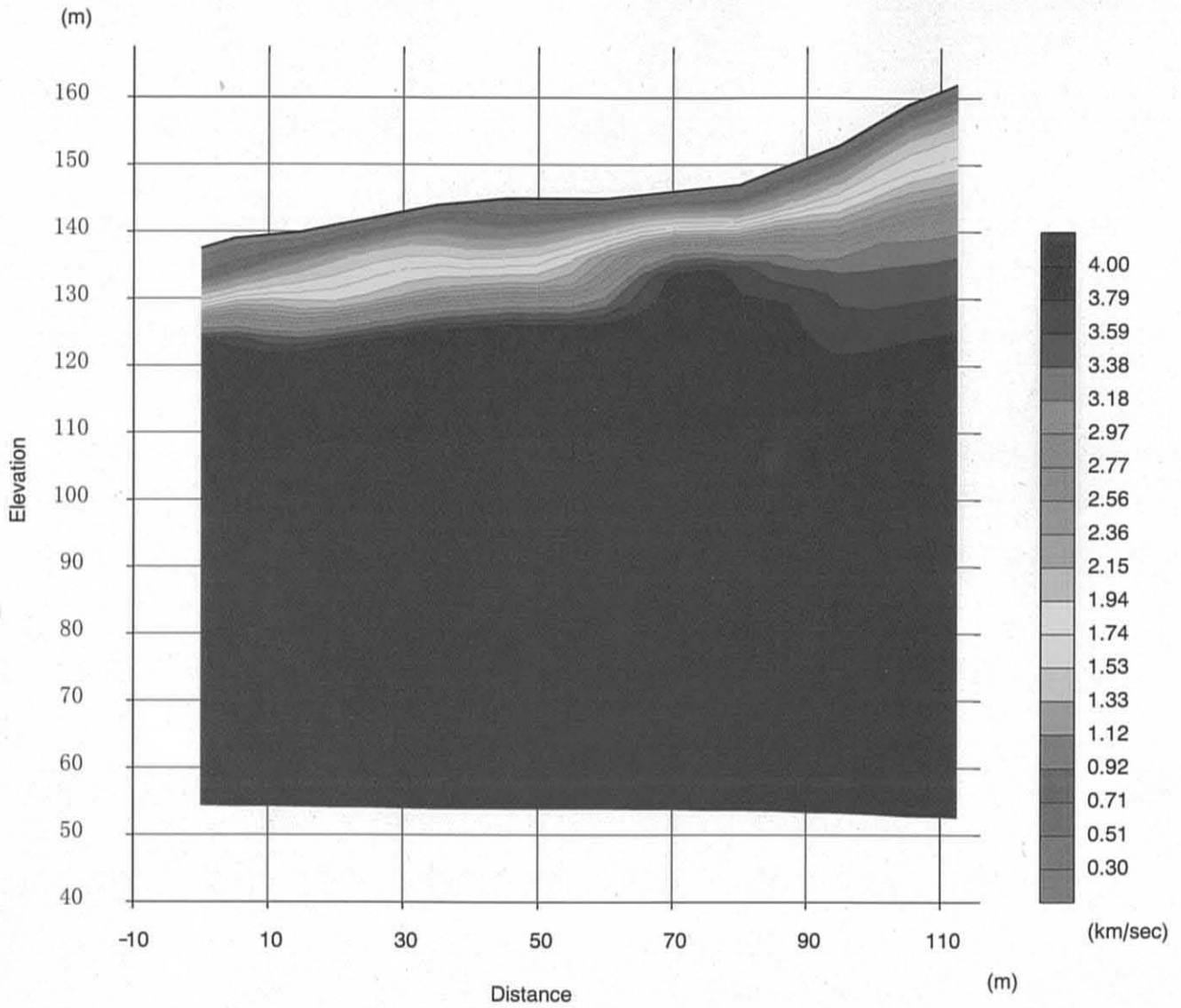

Seismic Wave Velocity Layer Profile Sdt 2

Scale = 1 / 1000

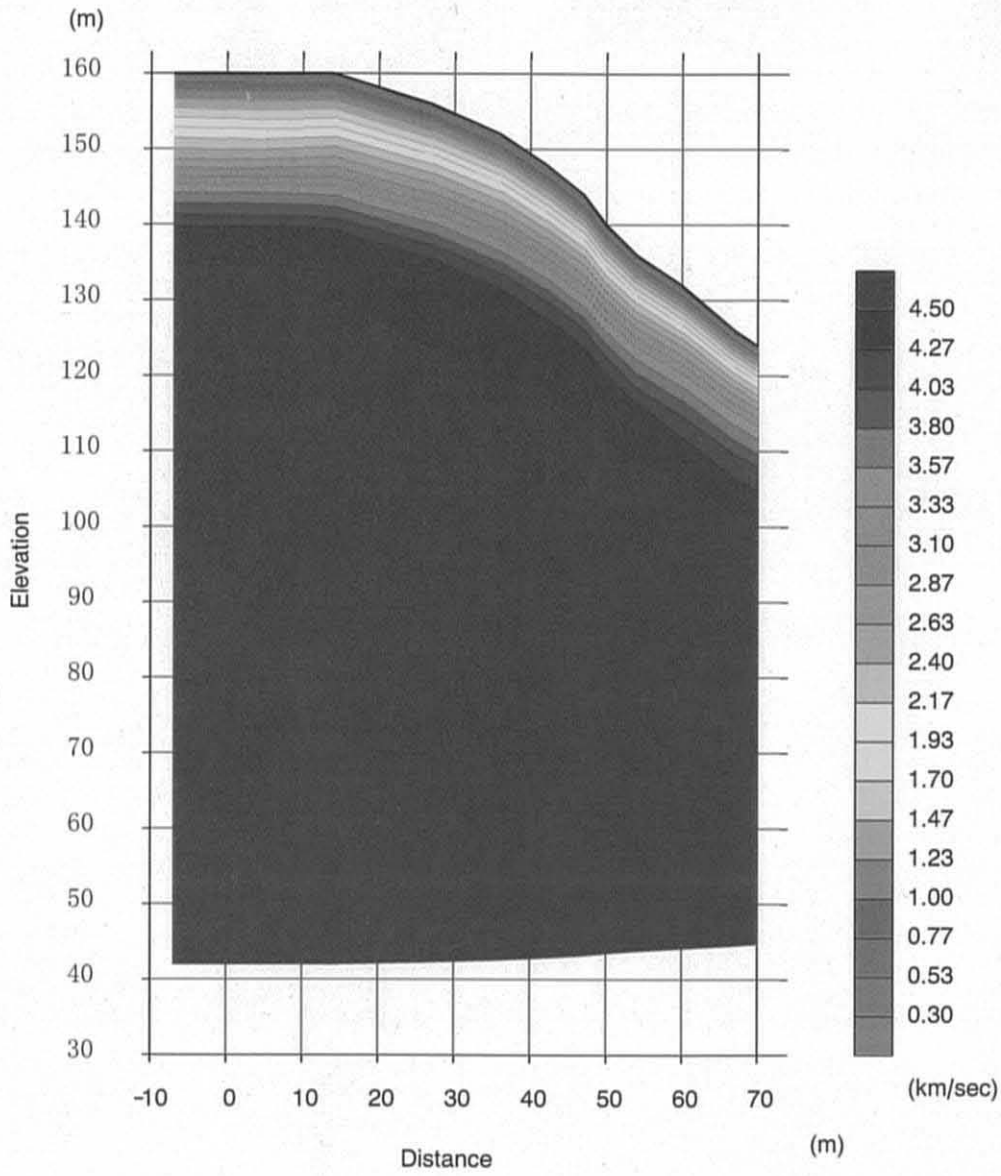

Scale = 1 / 1000

Seismic Wave Velocity Layer Profile Smd

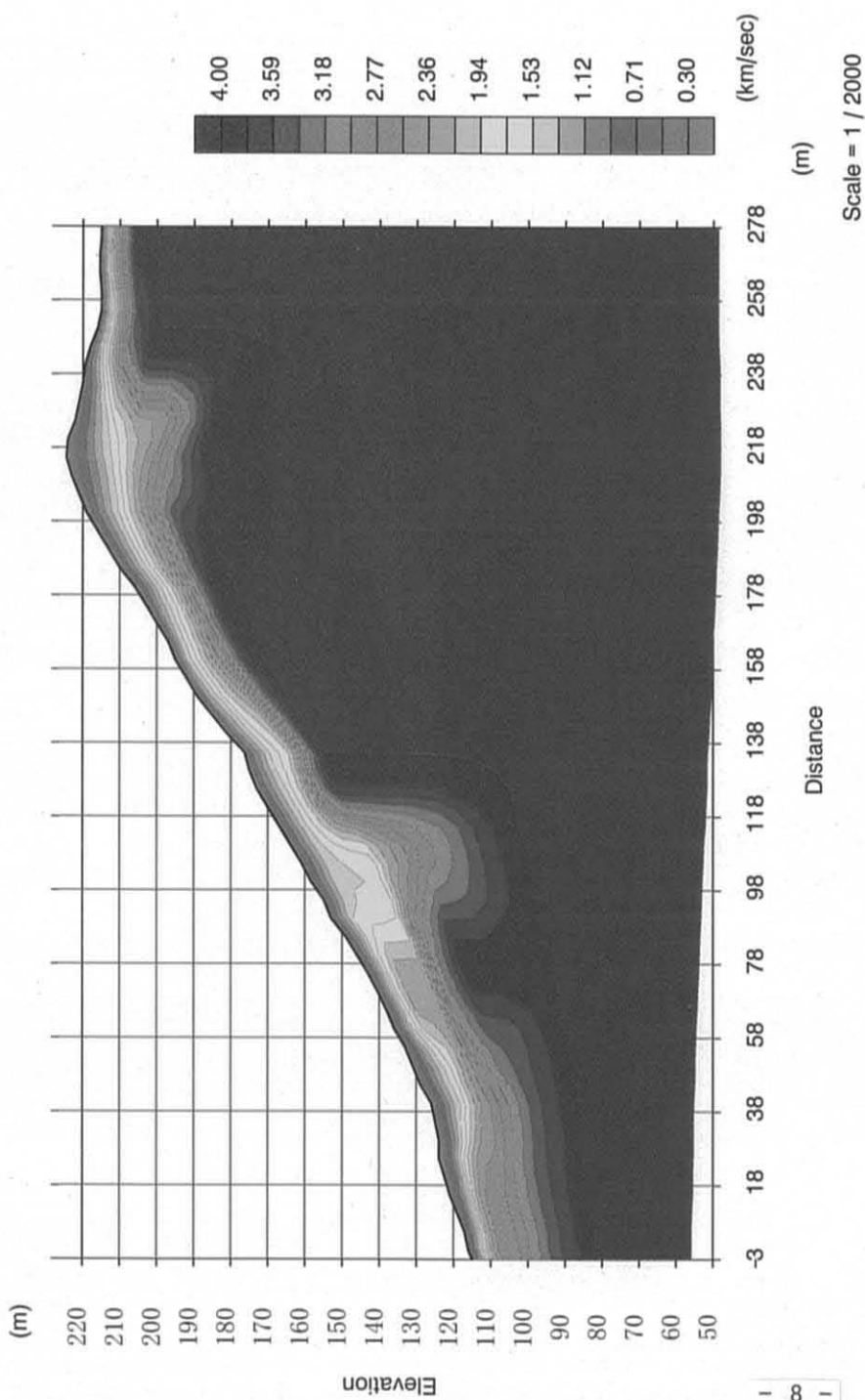

Seismic Wave Velocity Layer Profile Smt 1(1)

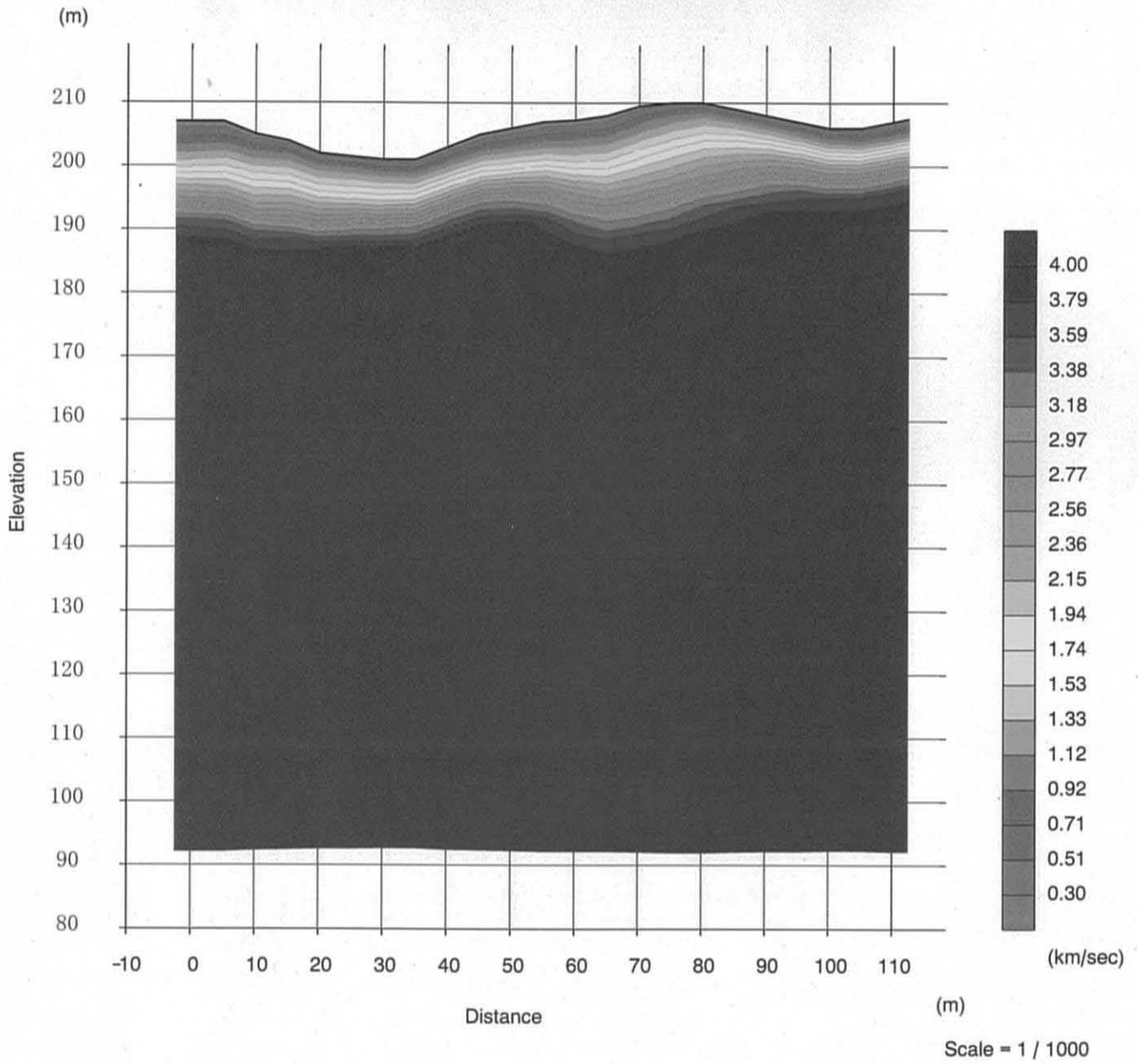

Seismic Wave Velocity Layer Profile Smt 1(2)

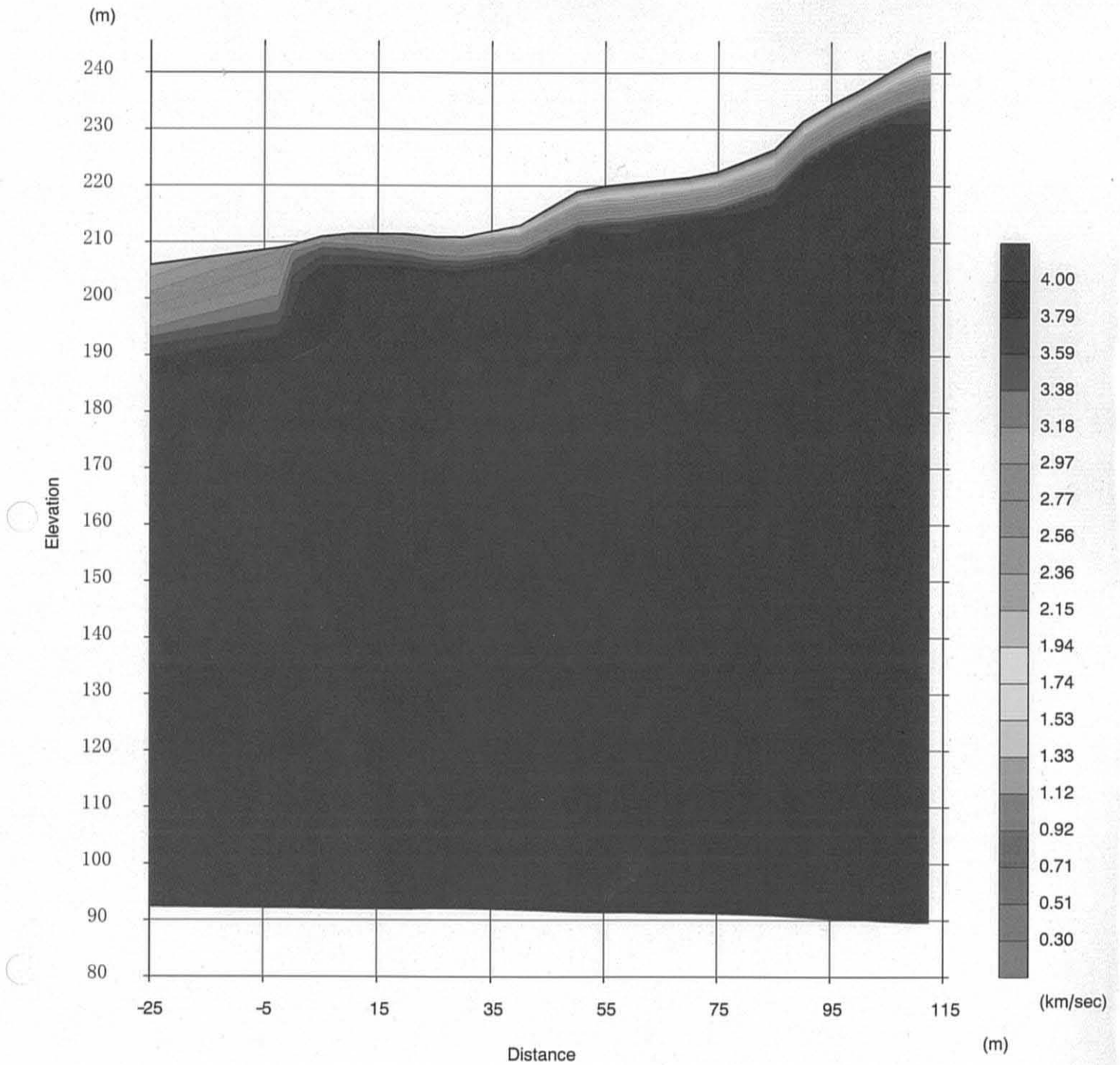

Scale = 1 / 1000

Seismic Wave Velocity Layer Profile Smt 1(3)



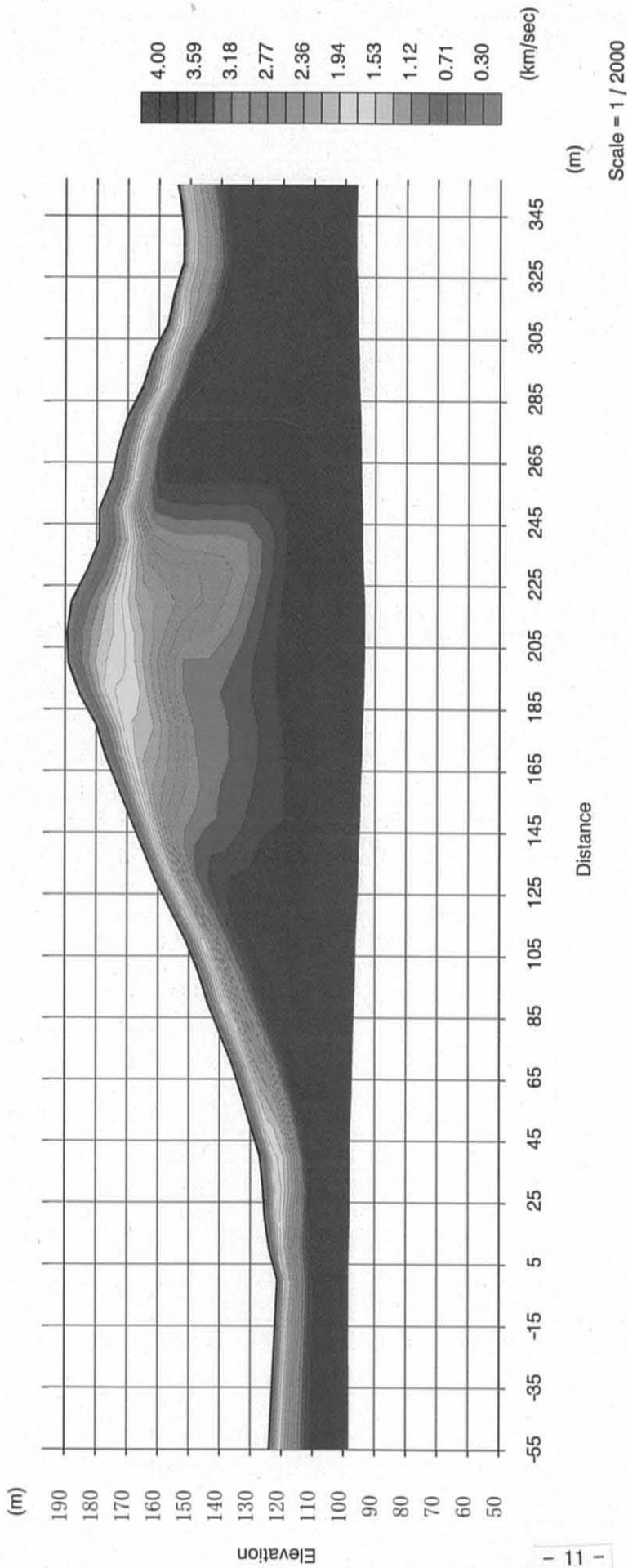

Seismic Wave Velocity Layer Profile Smt 2(1)

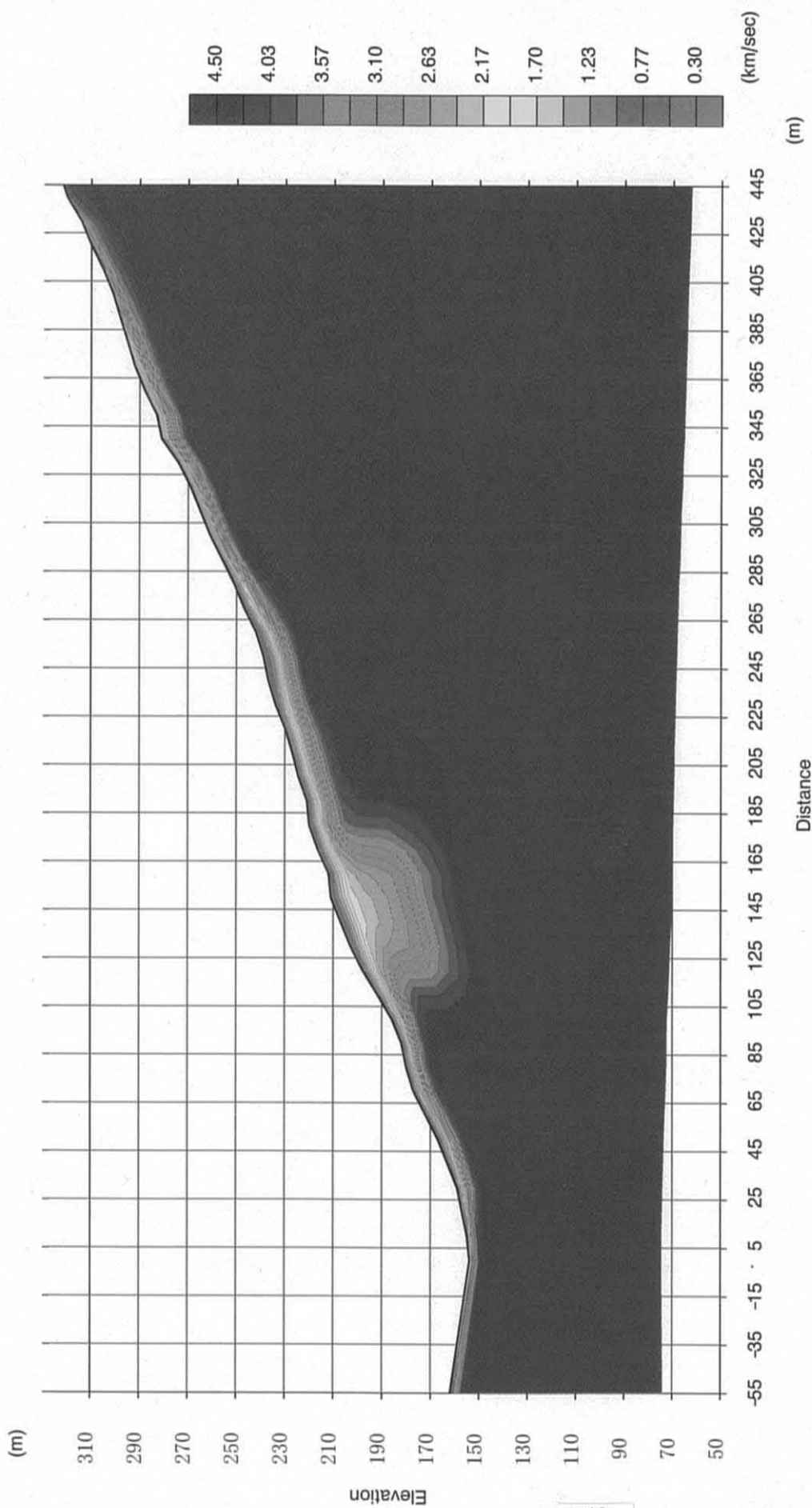

Scale = 1 / 2500

Seismic Wave Velocity Layer Profile Smt 2(2)

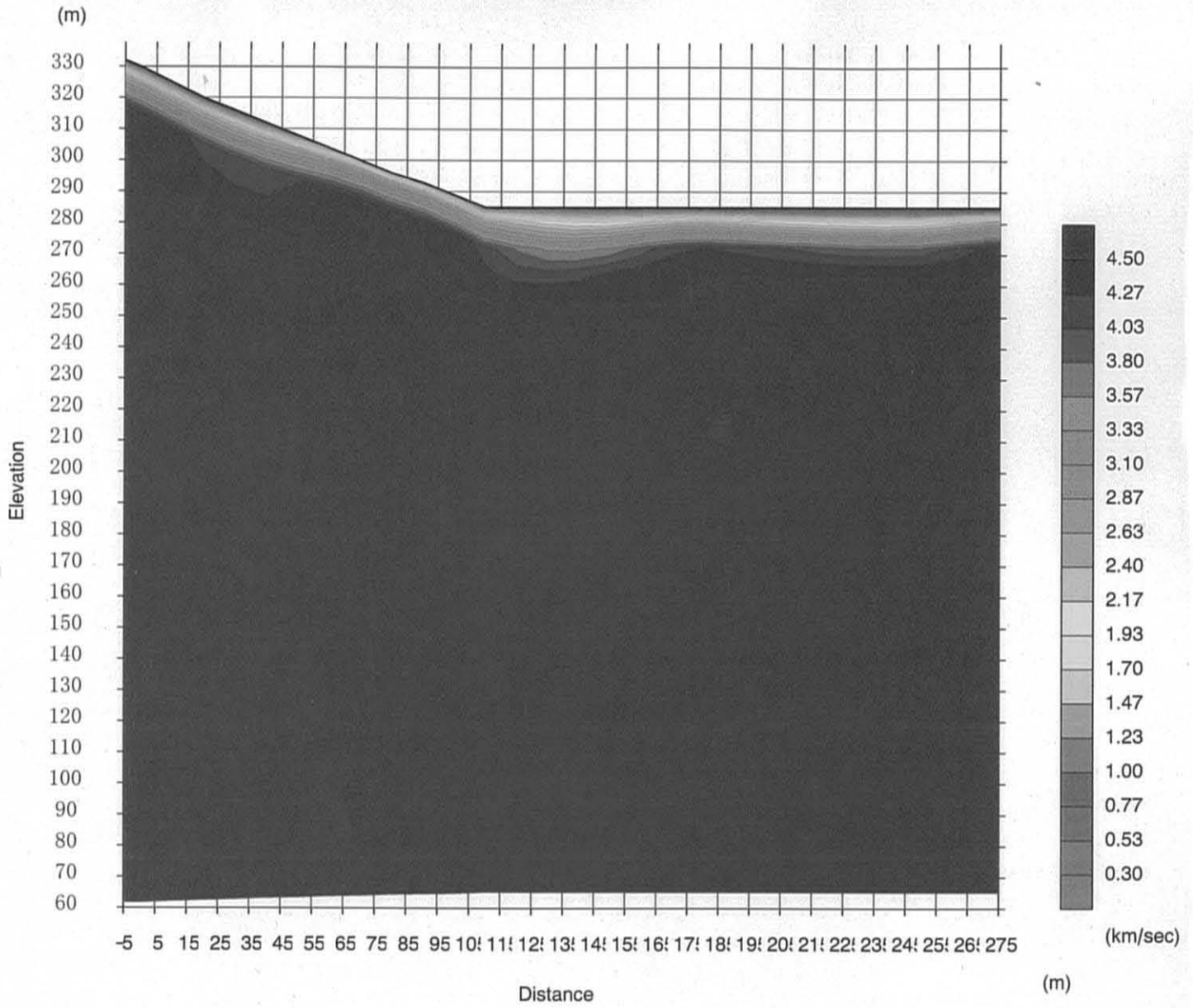

Seismic Wave Velocity Layer Profile Smt 2(3)

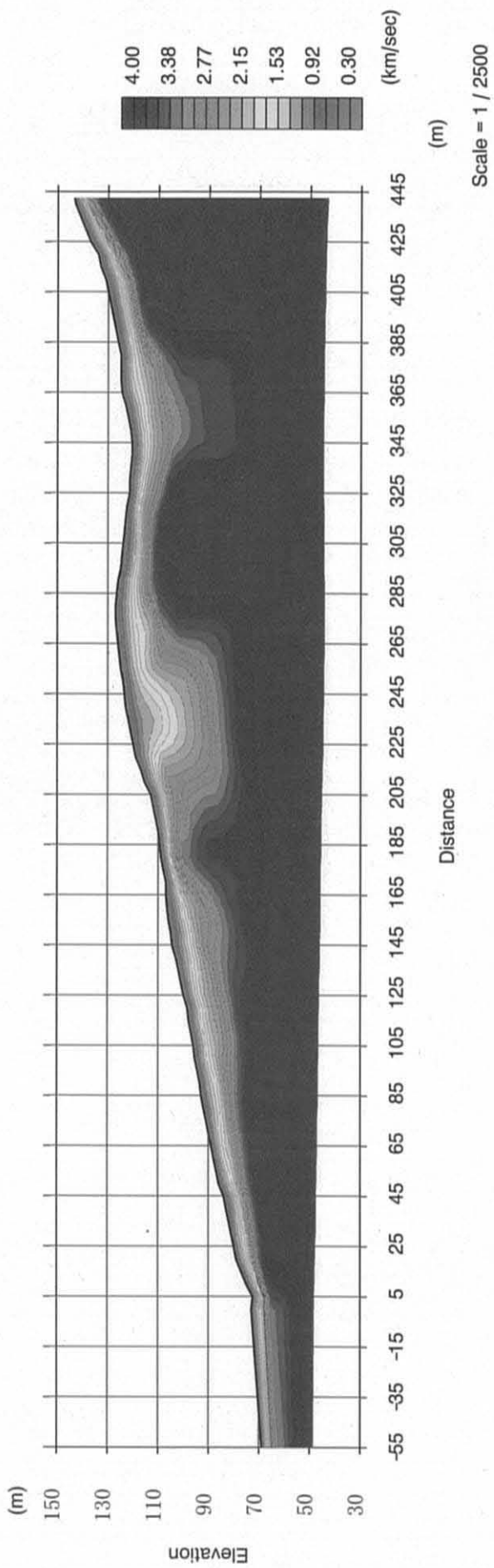

Seismic Wave Velocity Layer Profile Smt 3

Scale = 1 / 2500

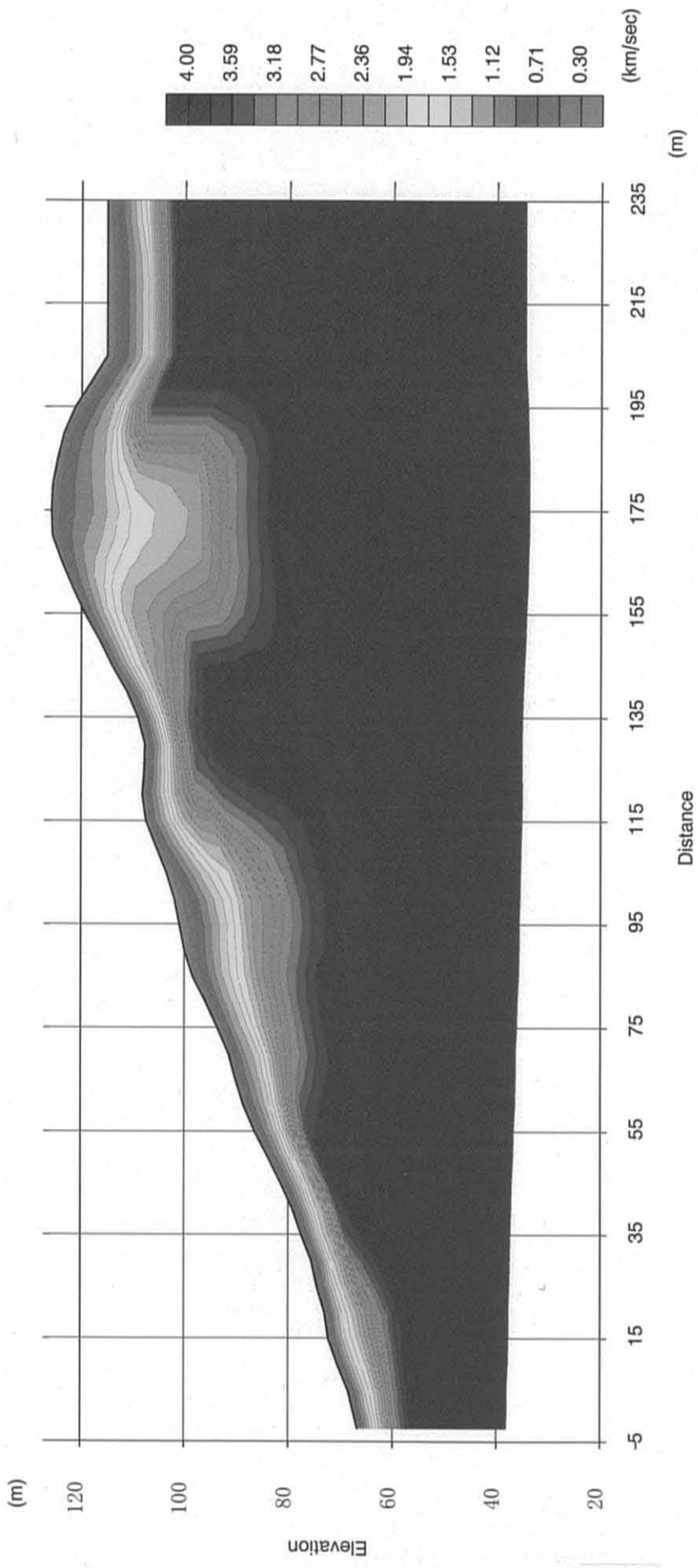

Scale = 1 / 1200

Seismic Wave Velocity Layer Profile Smt 4

## **2.5 Photographs of Equipment and Field Work**



Equipment of seismic refraction prospecting



Field work (Recording)