

Supporting 3-F

Well Log

(Related to Chapter 3.2.2)

LEGEND

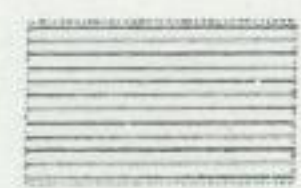

Clay



Silt



Fine sand



Medium sand

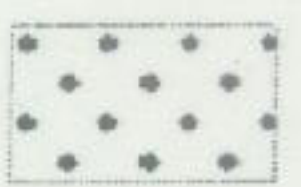

Coarse sand

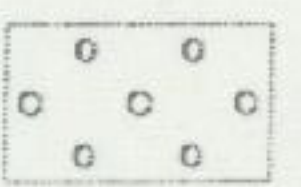

Granule



Pumice



Clay bearing



Clay containing



Silt bearing



Silt containing



Sand bearing



Sand containing



Granule bearing

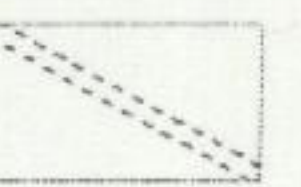

Granule containing

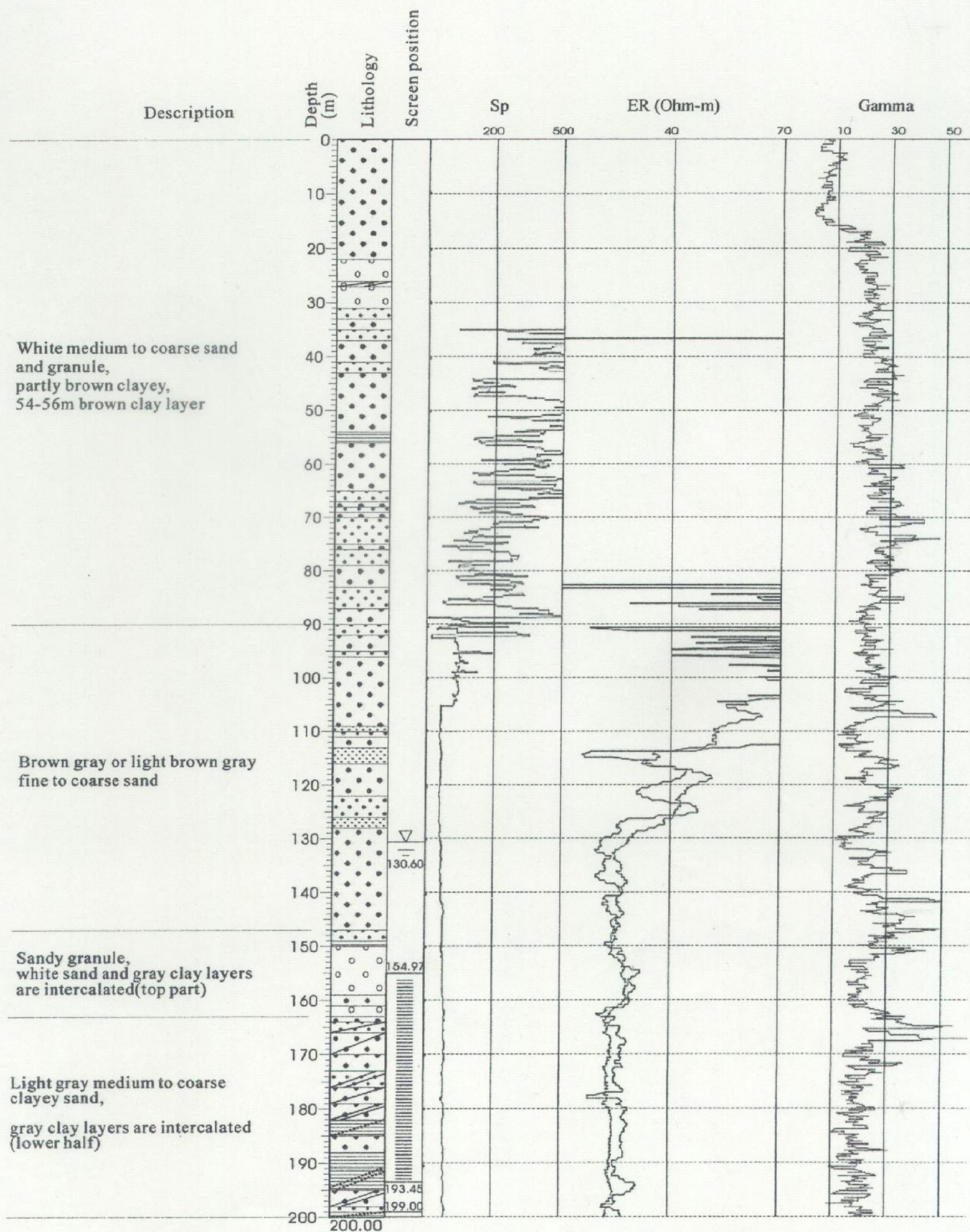

Kanthonesint (Taungtha TS)

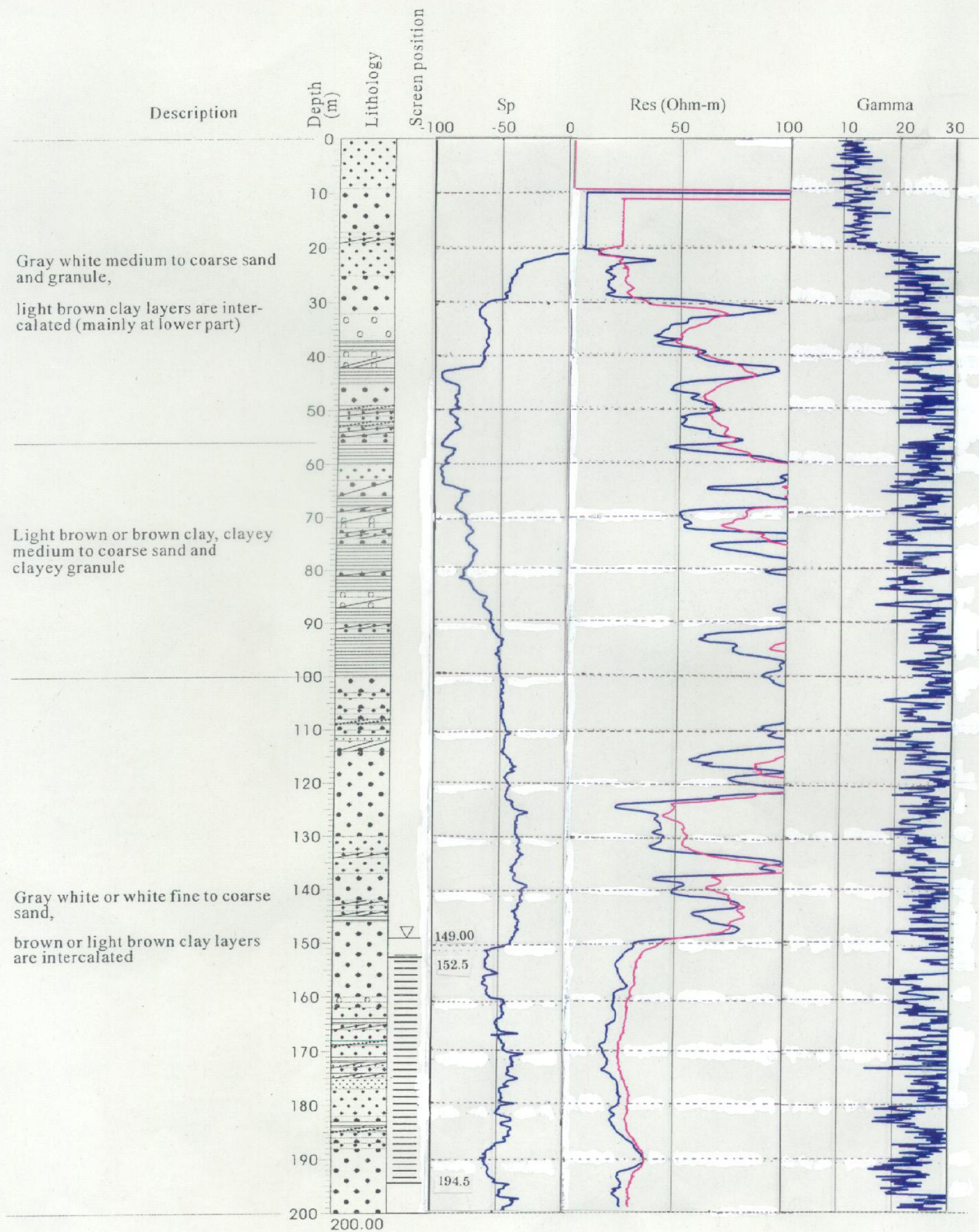

Tabaukkon (Taungtha TS)

Sup-3F-3

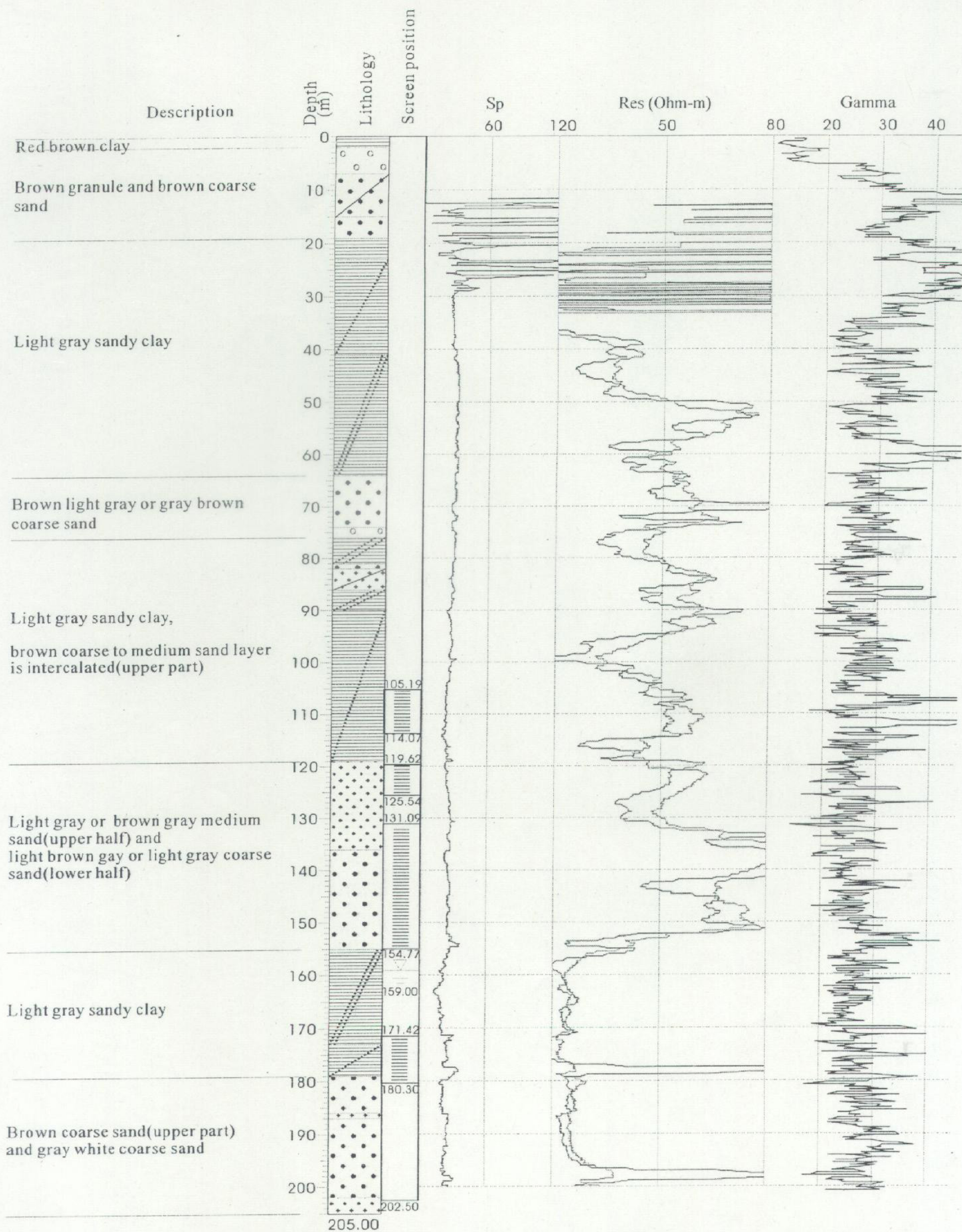

Gwaydaukkon (kyaukpadaung TS)

Sup-3F-4

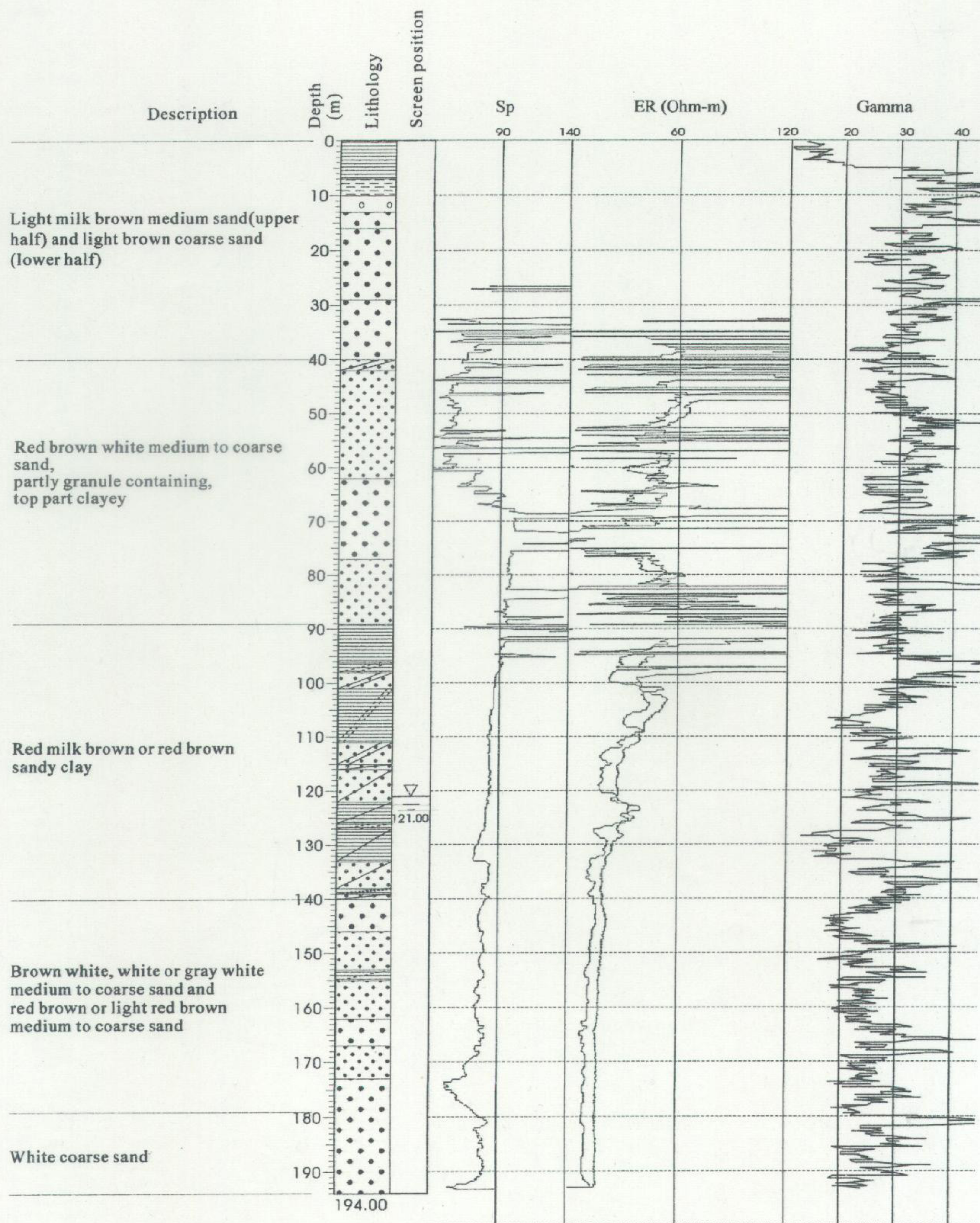

Sudat (Kyaukpadaung TS)

Sup-3F-5

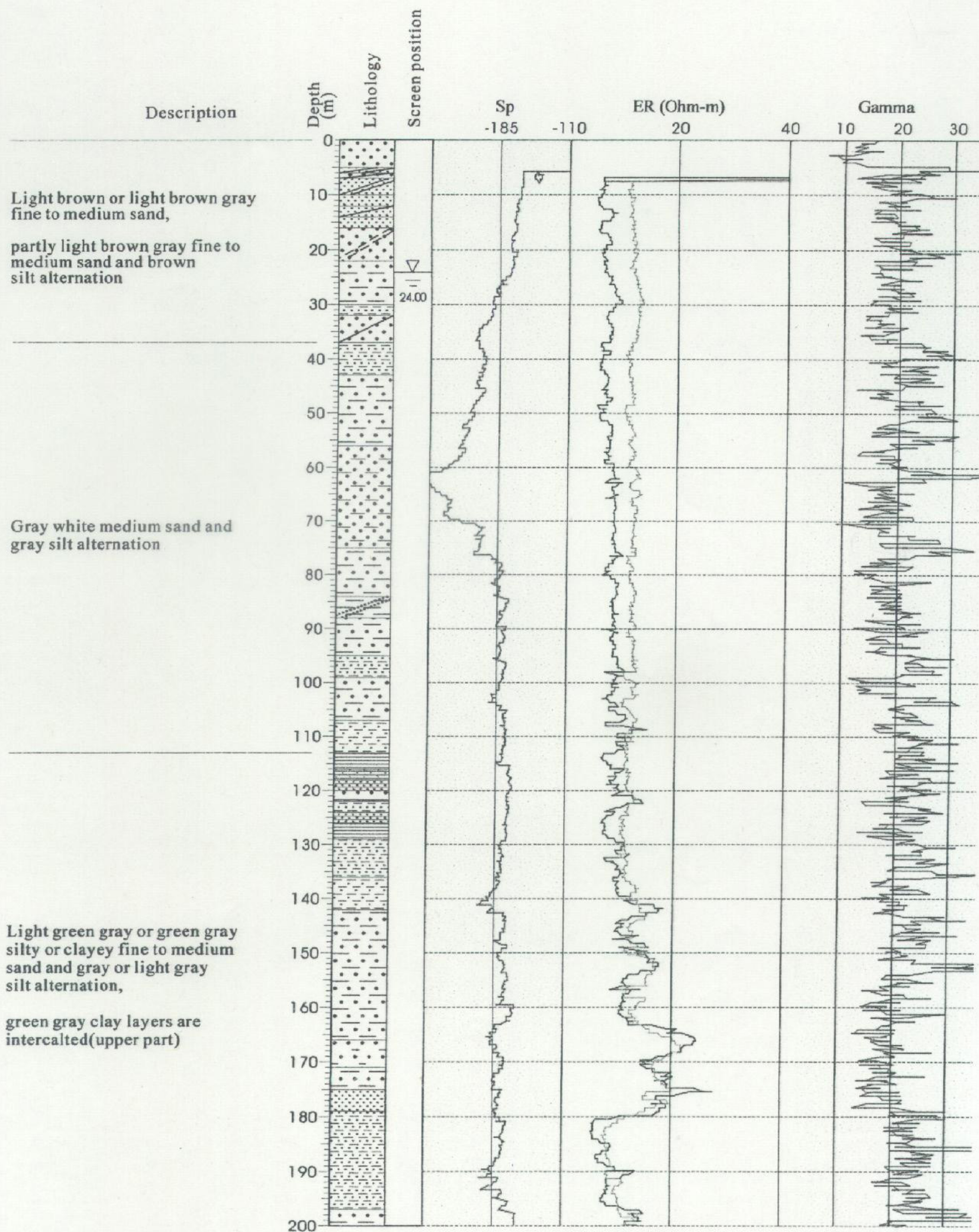

Pegyet W (Natogyi TS) (0-200m)

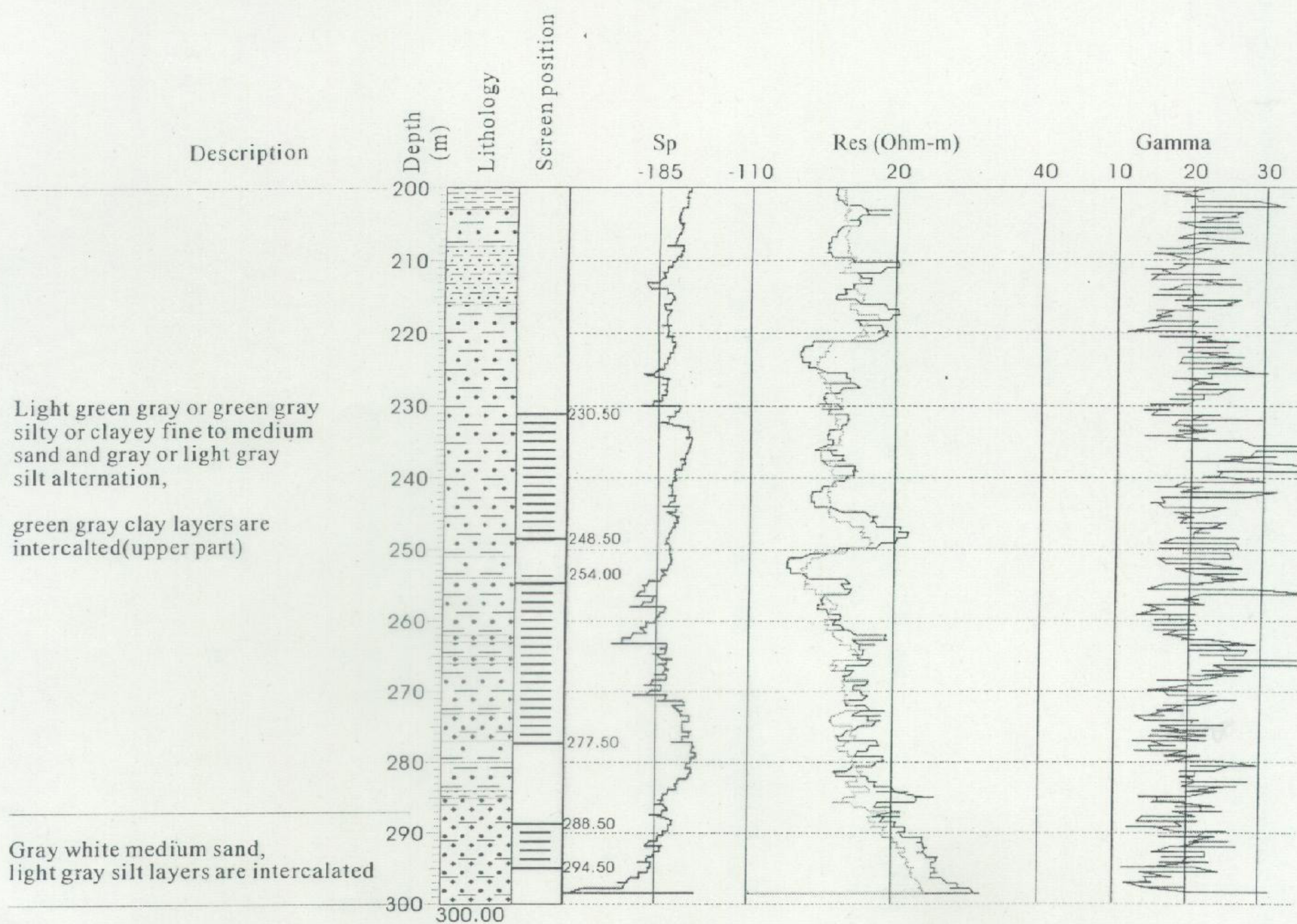

Pegyet (Natogyi TS)(200-300m)

Sup-3F-7

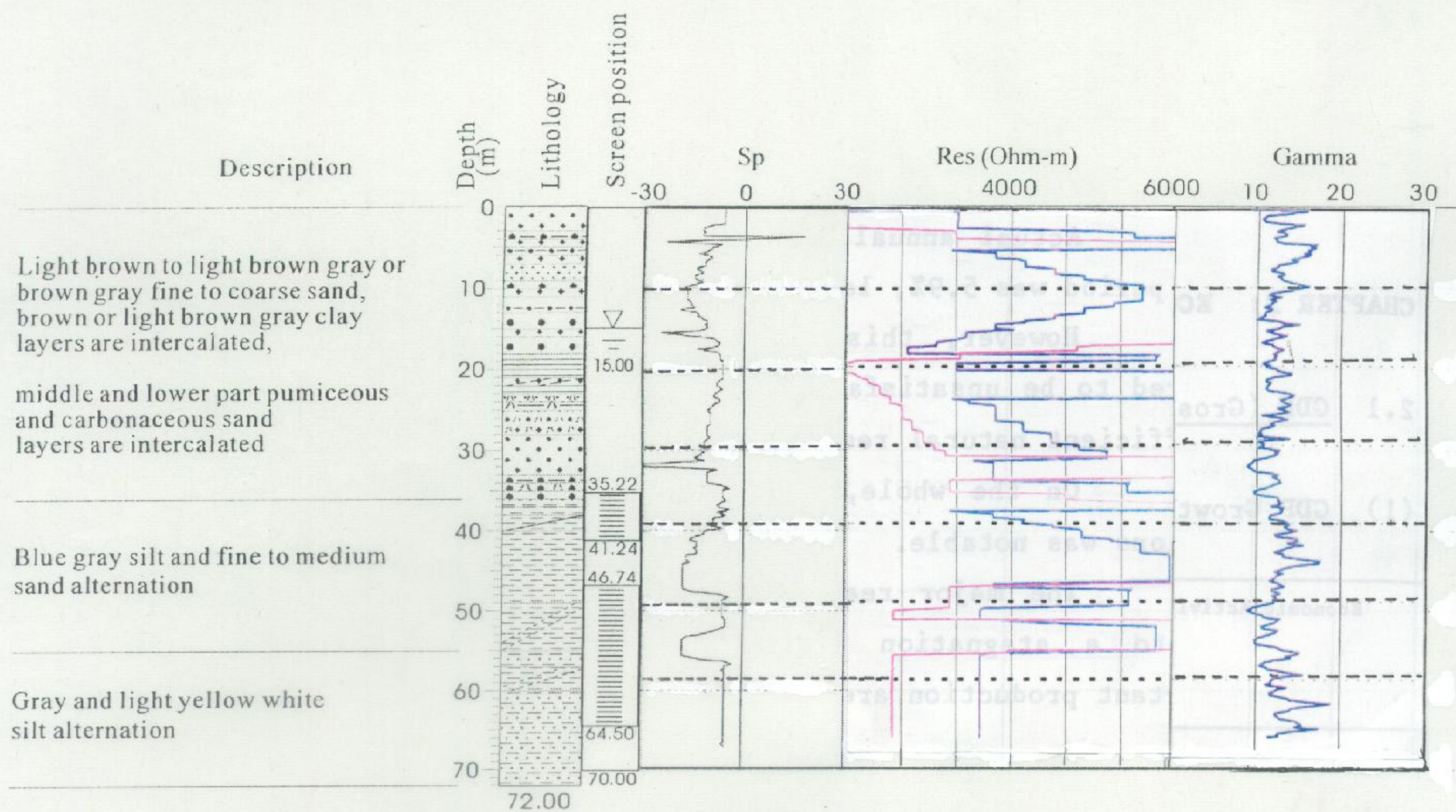

Aungthr-1(Natogyi TS)

Sup-3F-8

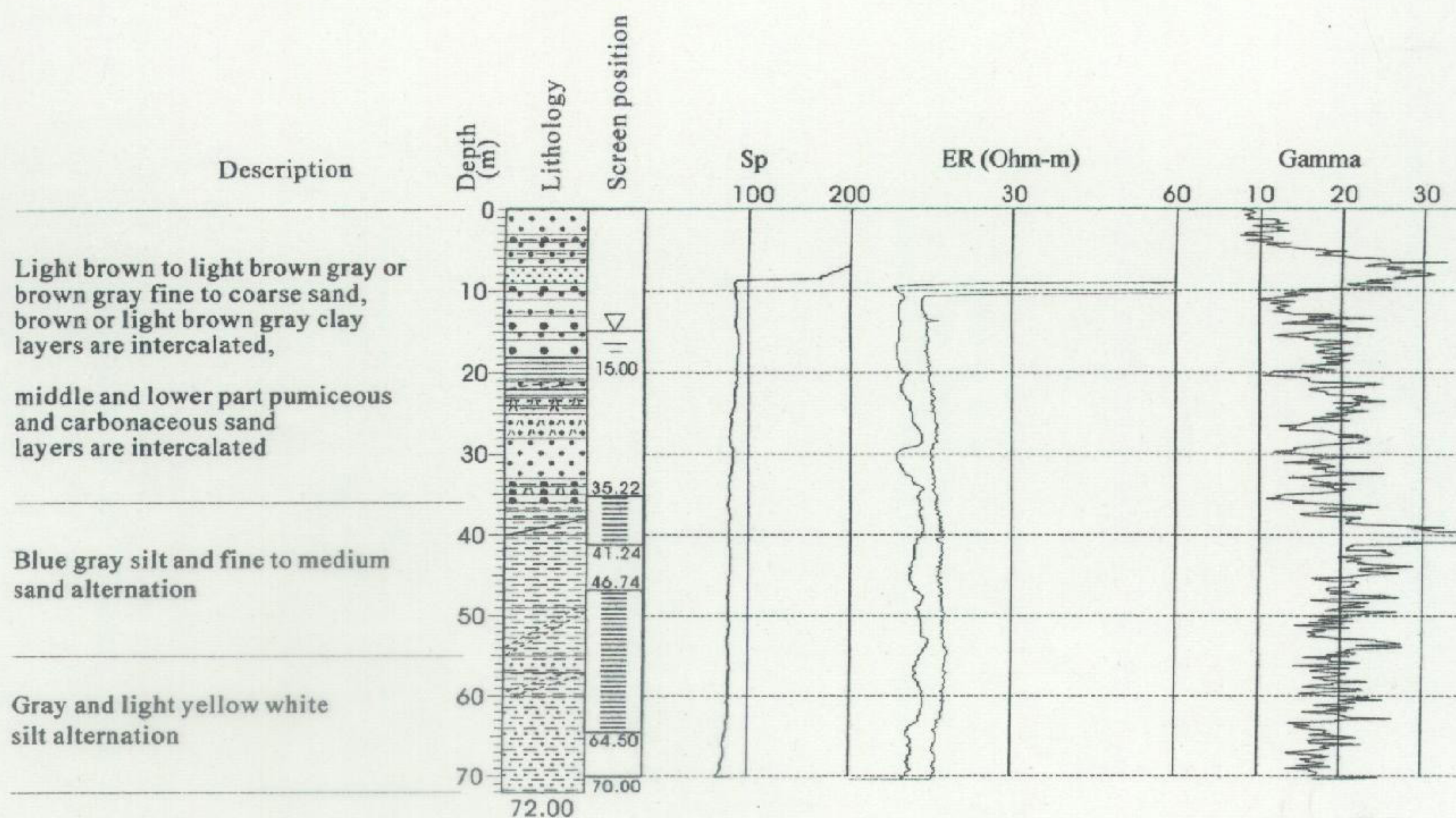

Aungthar-2 (Natogyi TS)

Sup-3F-9

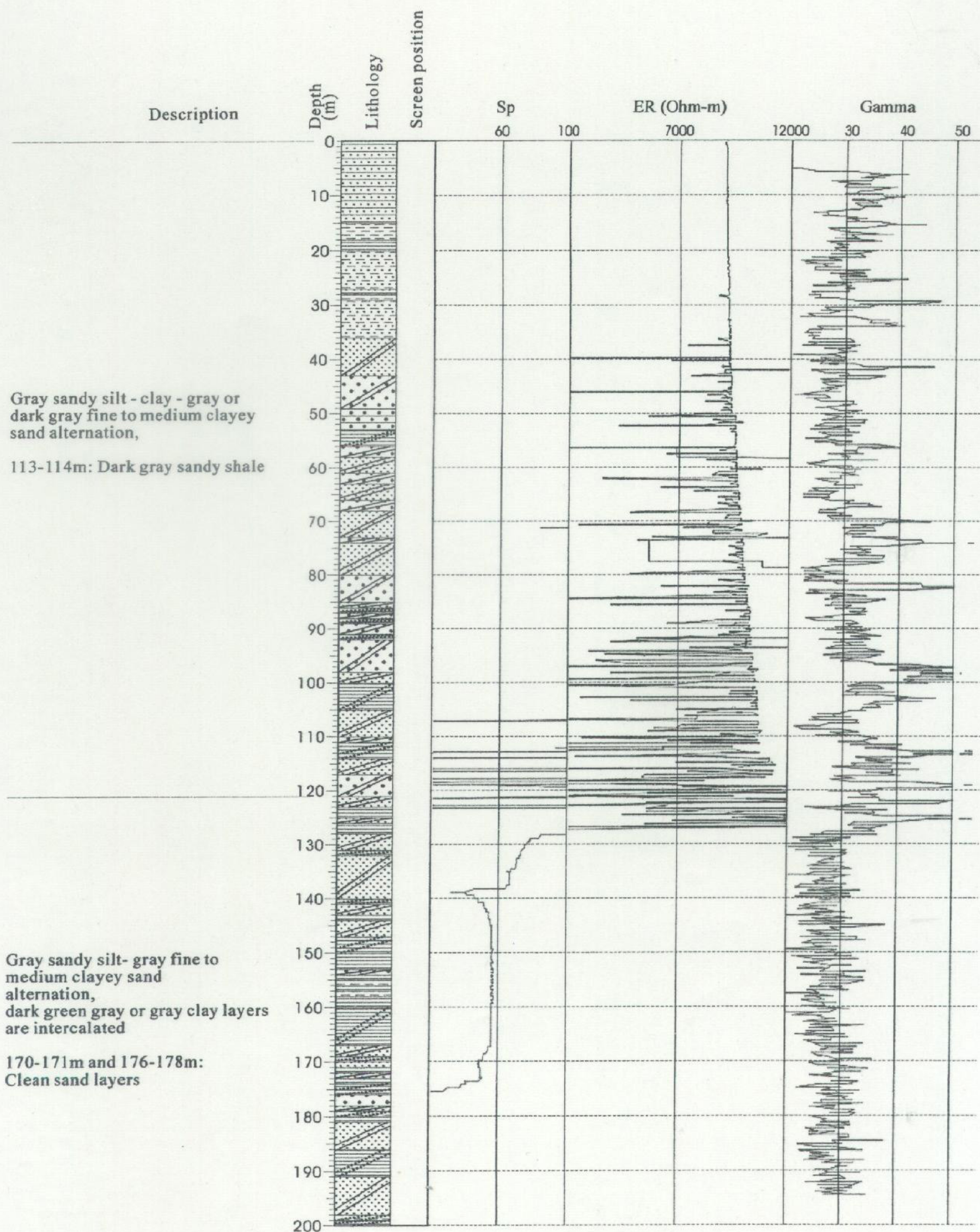

Kangyikon(N) (Nyaung U TS) (0-200m)

Sup-3F-10

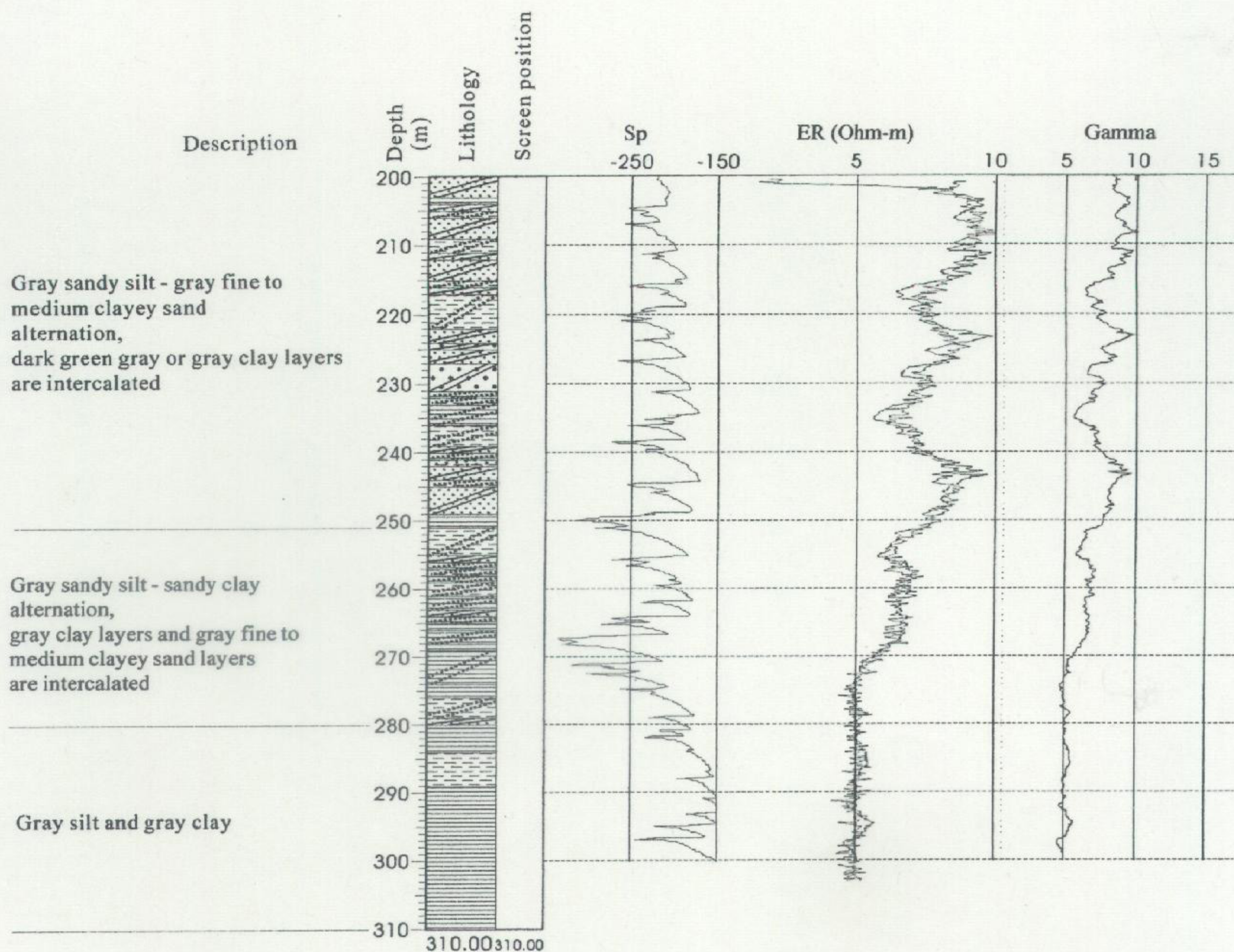

Kangyikon(N) (Nyaung U TS) (200-310m)

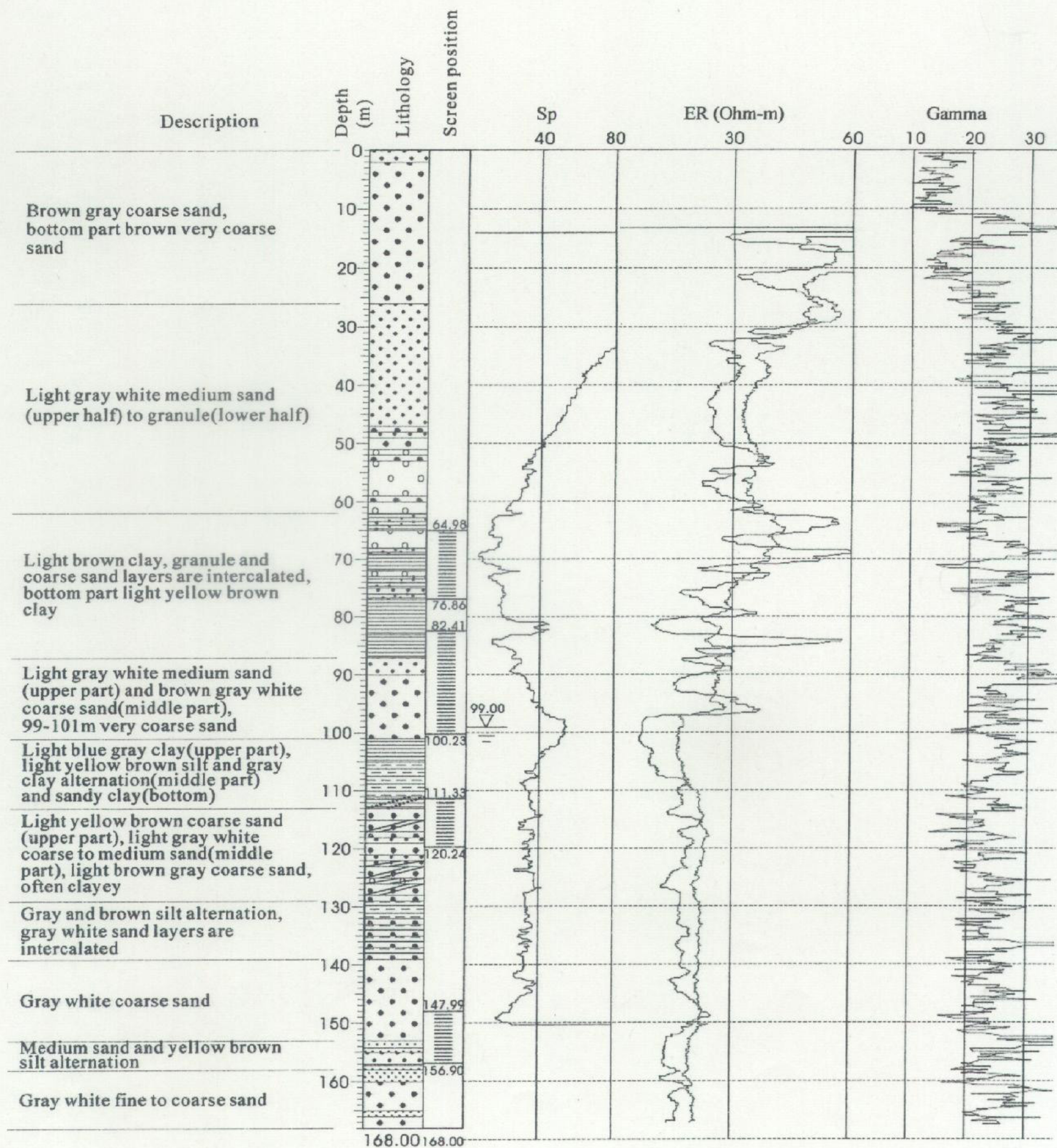

Htanaungwin (Nyaung U TS)

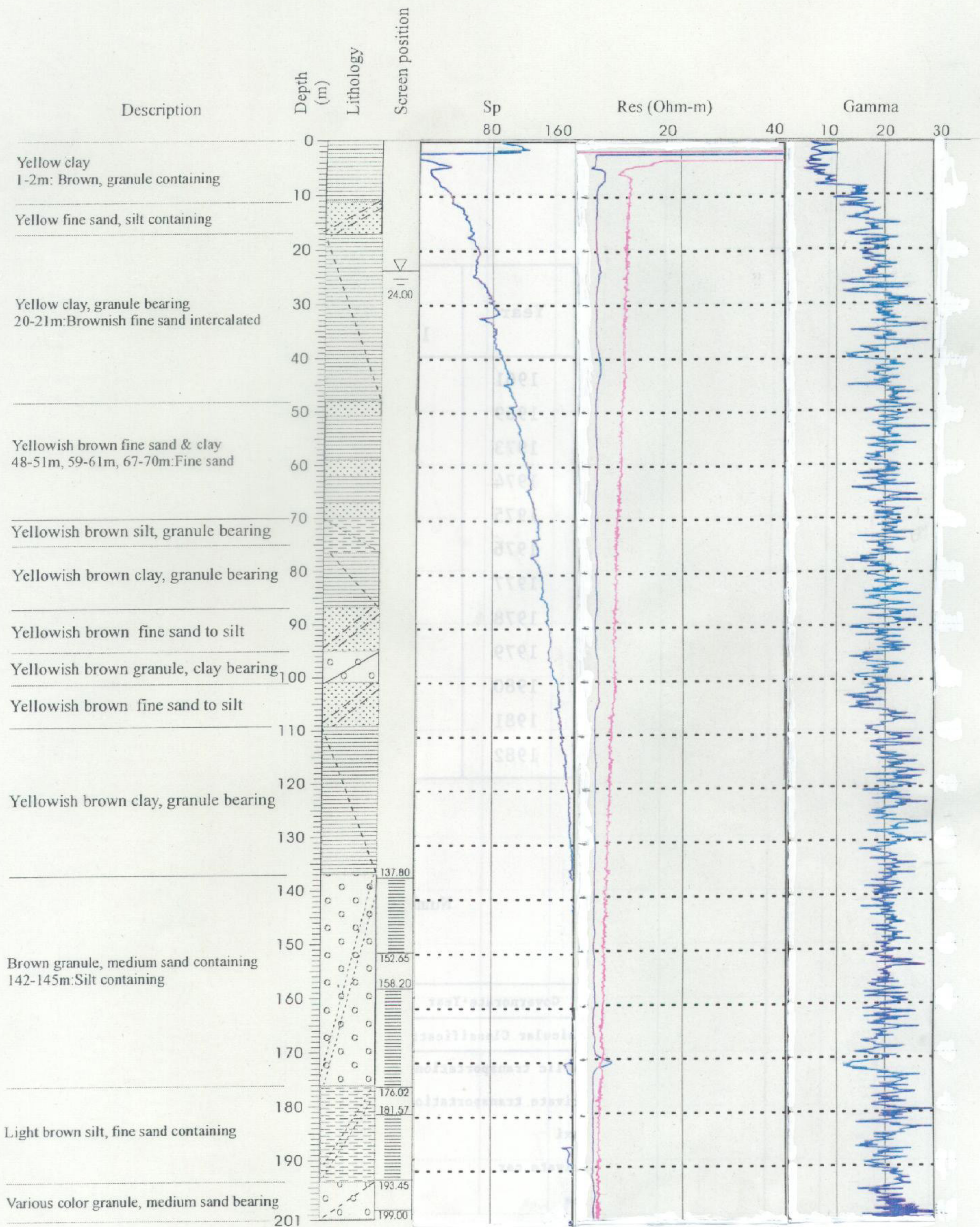

Thabyeyo (PyawbweTS)

Sup-3F-13

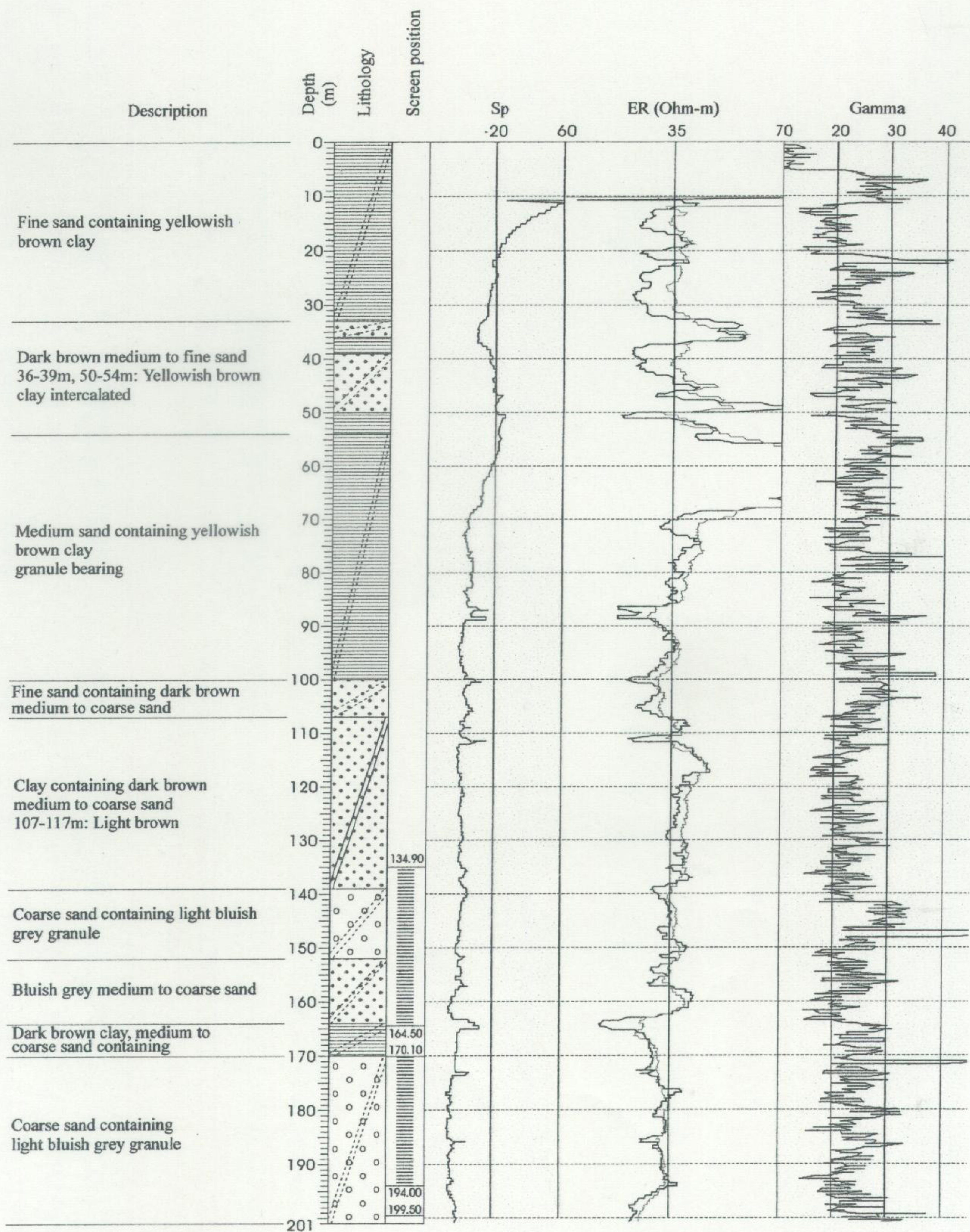

Yonbingon (Pyawbwe TS)

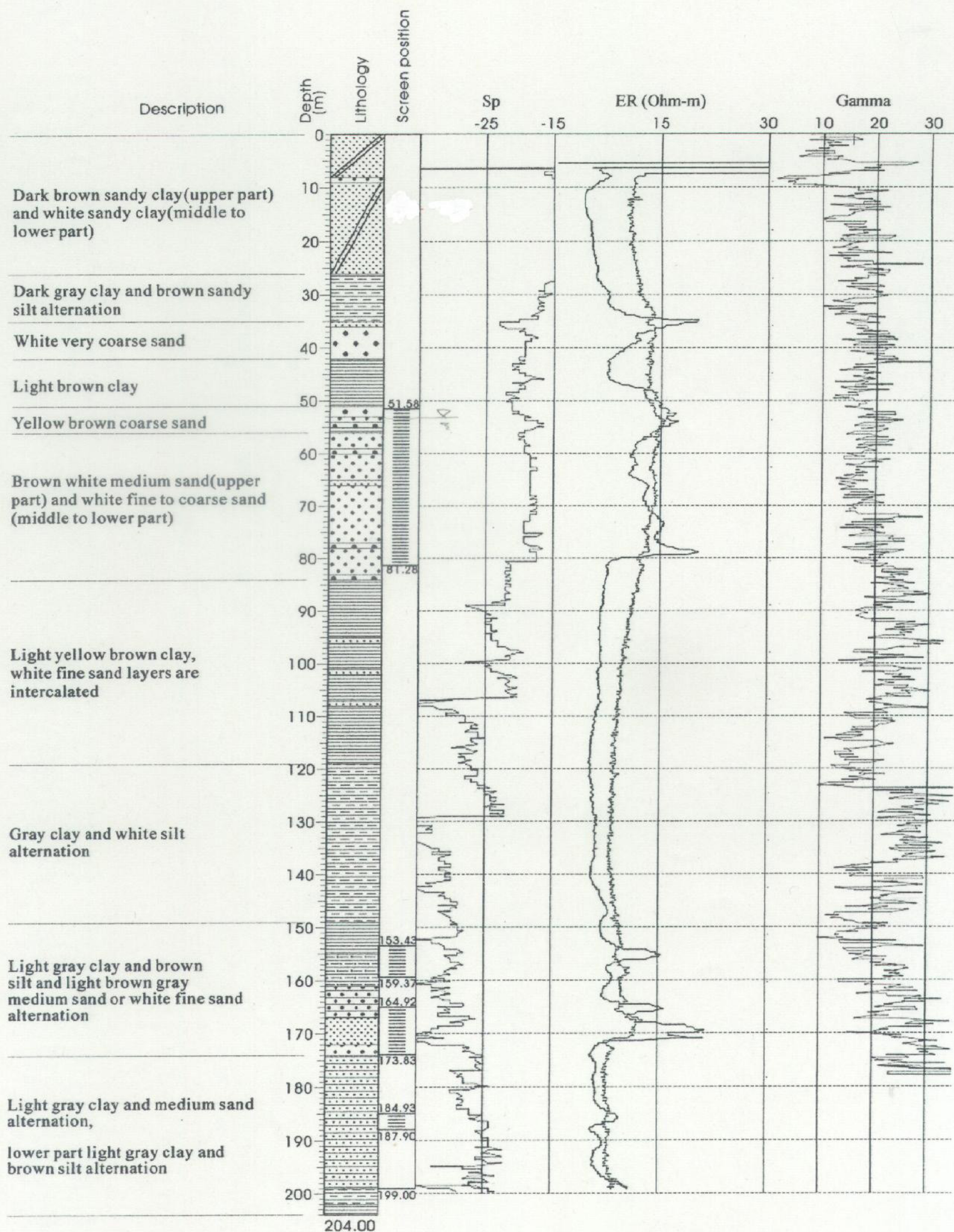

Koke (Myingyan TS)

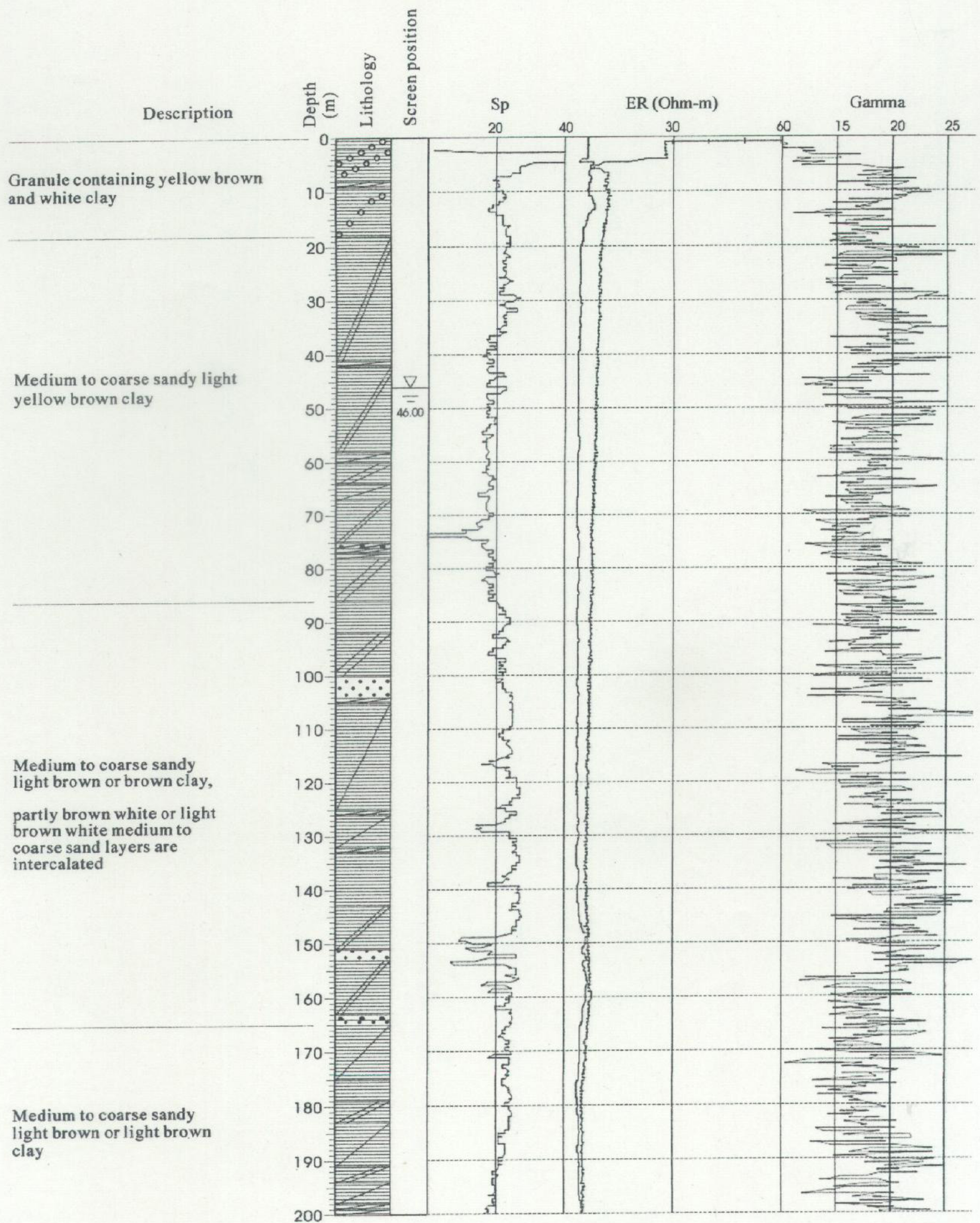

Saka (Myingyan TS) (0-200m)

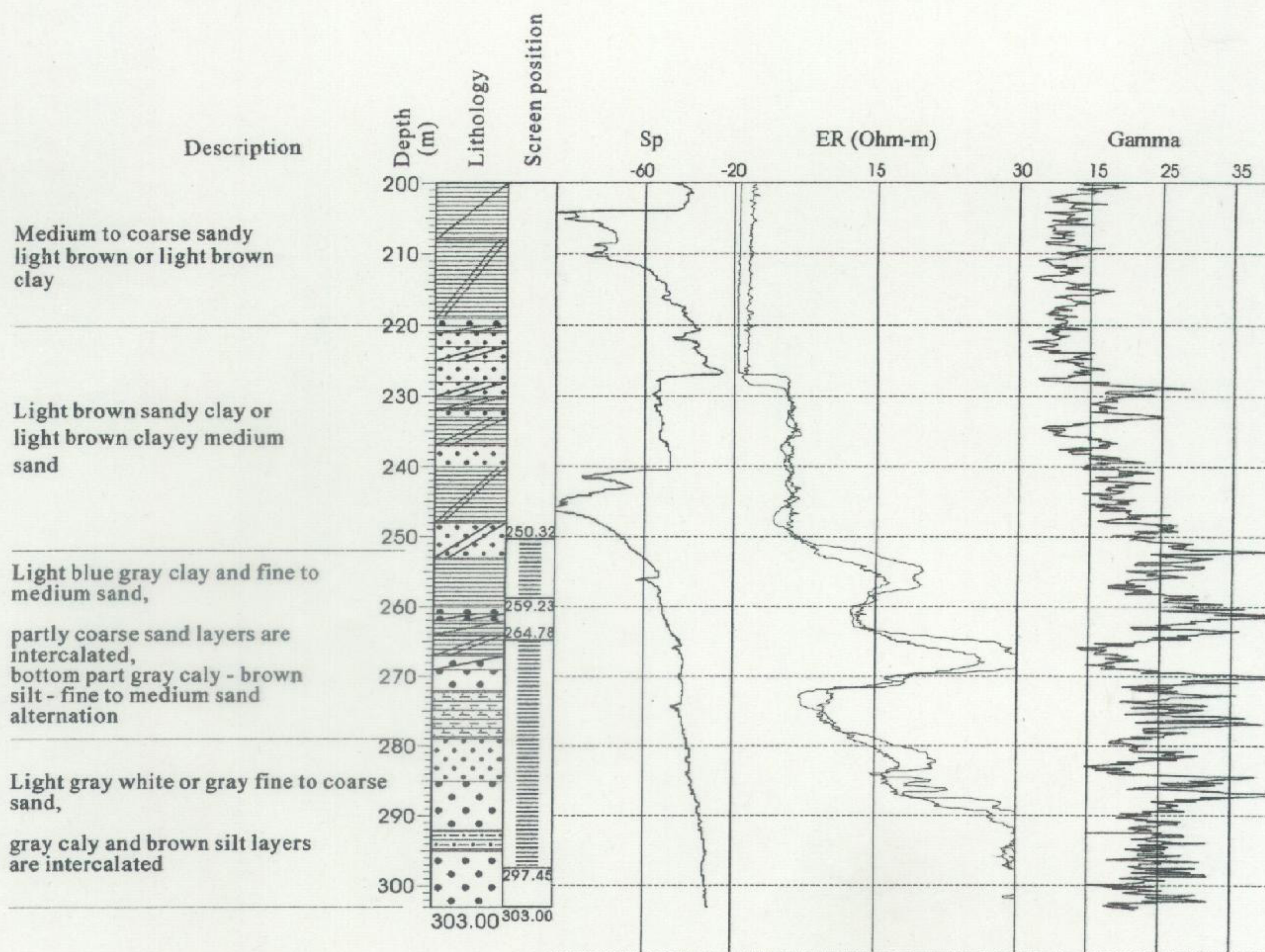

Saka (Myingyan TS) (200-303m)

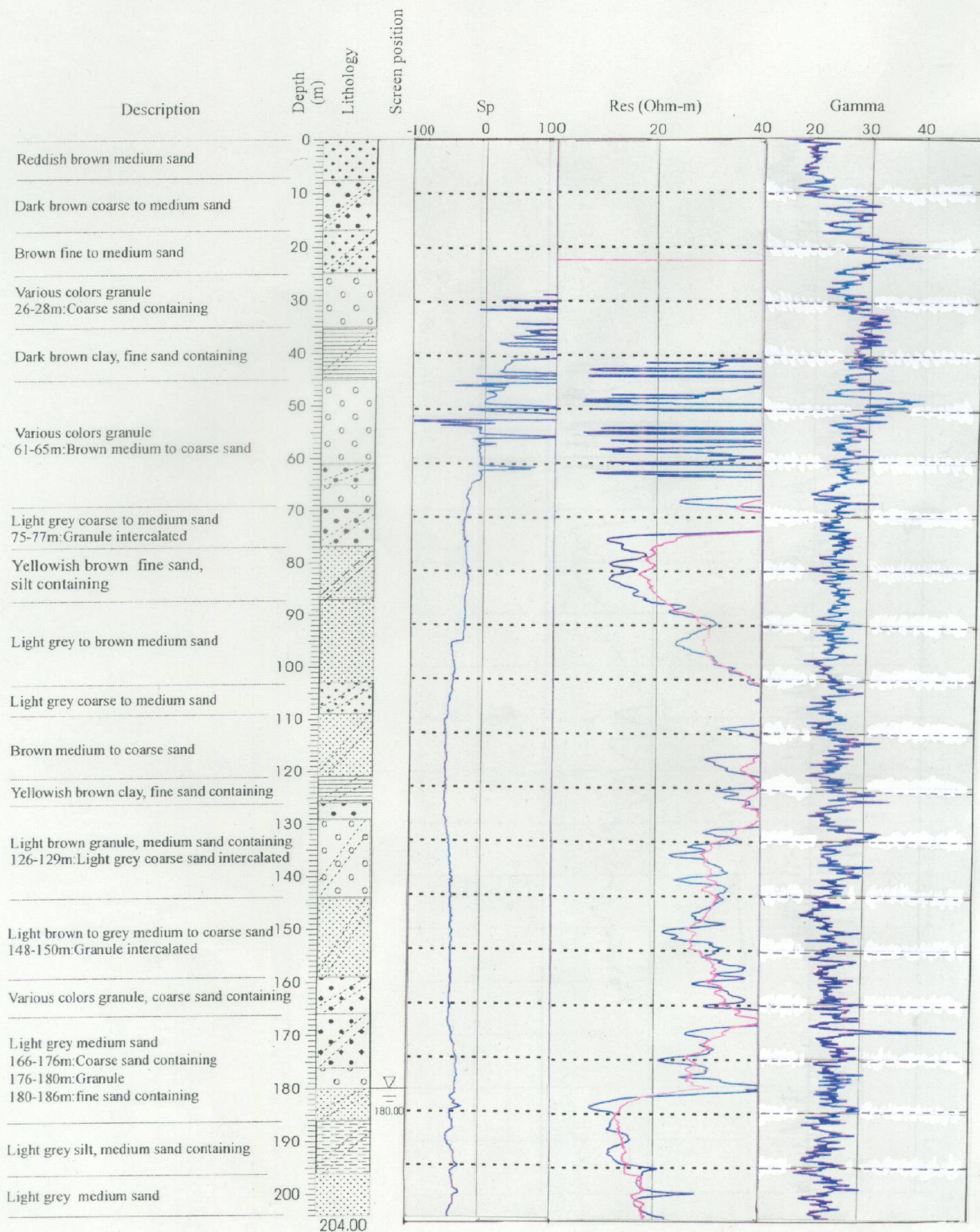

Sangam (Chauk TS) (0-204)

Sup-3F-18

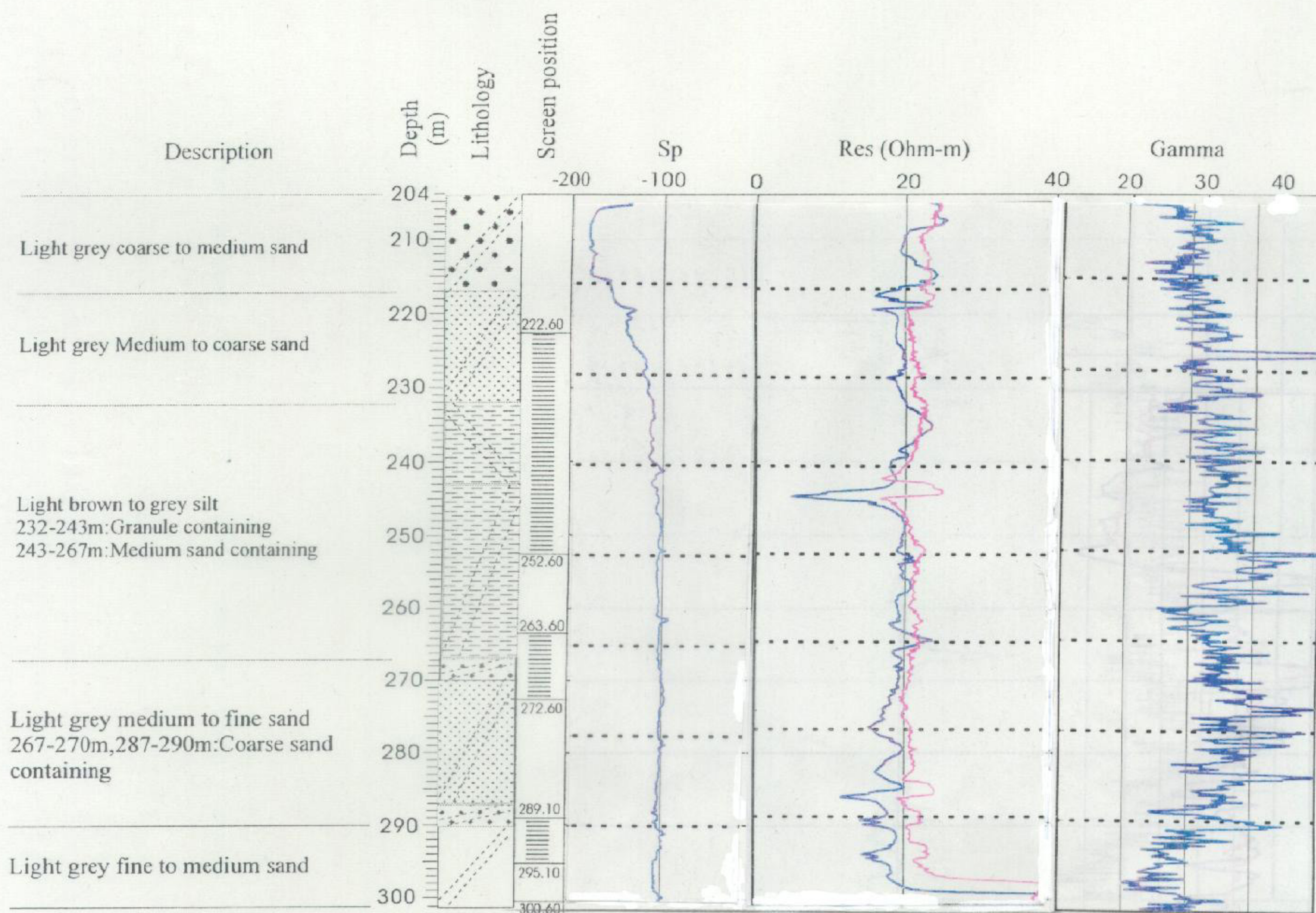

Sangan(Chauk TS)(204-301)

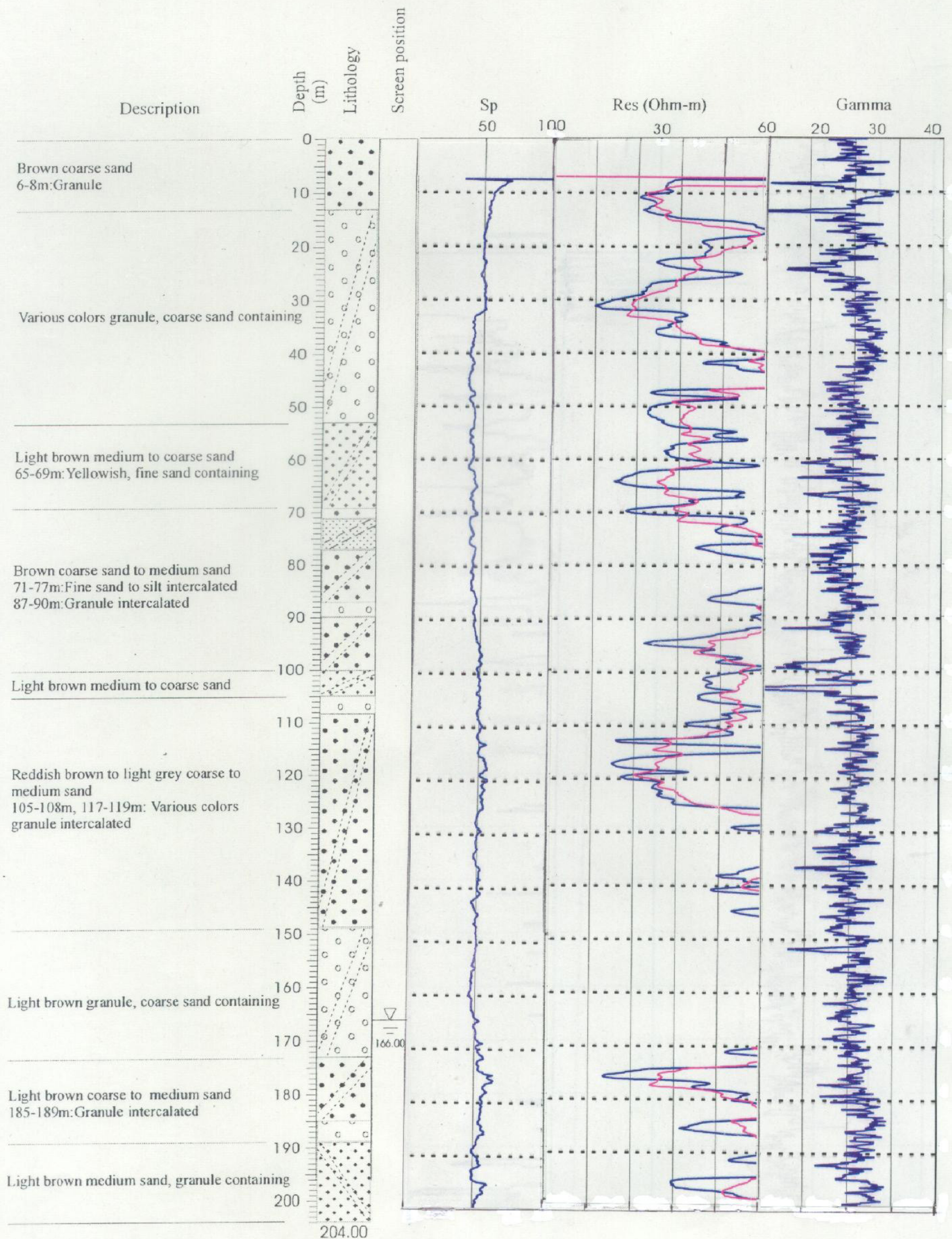

Thayetpin(Chauk TS)(0-204)

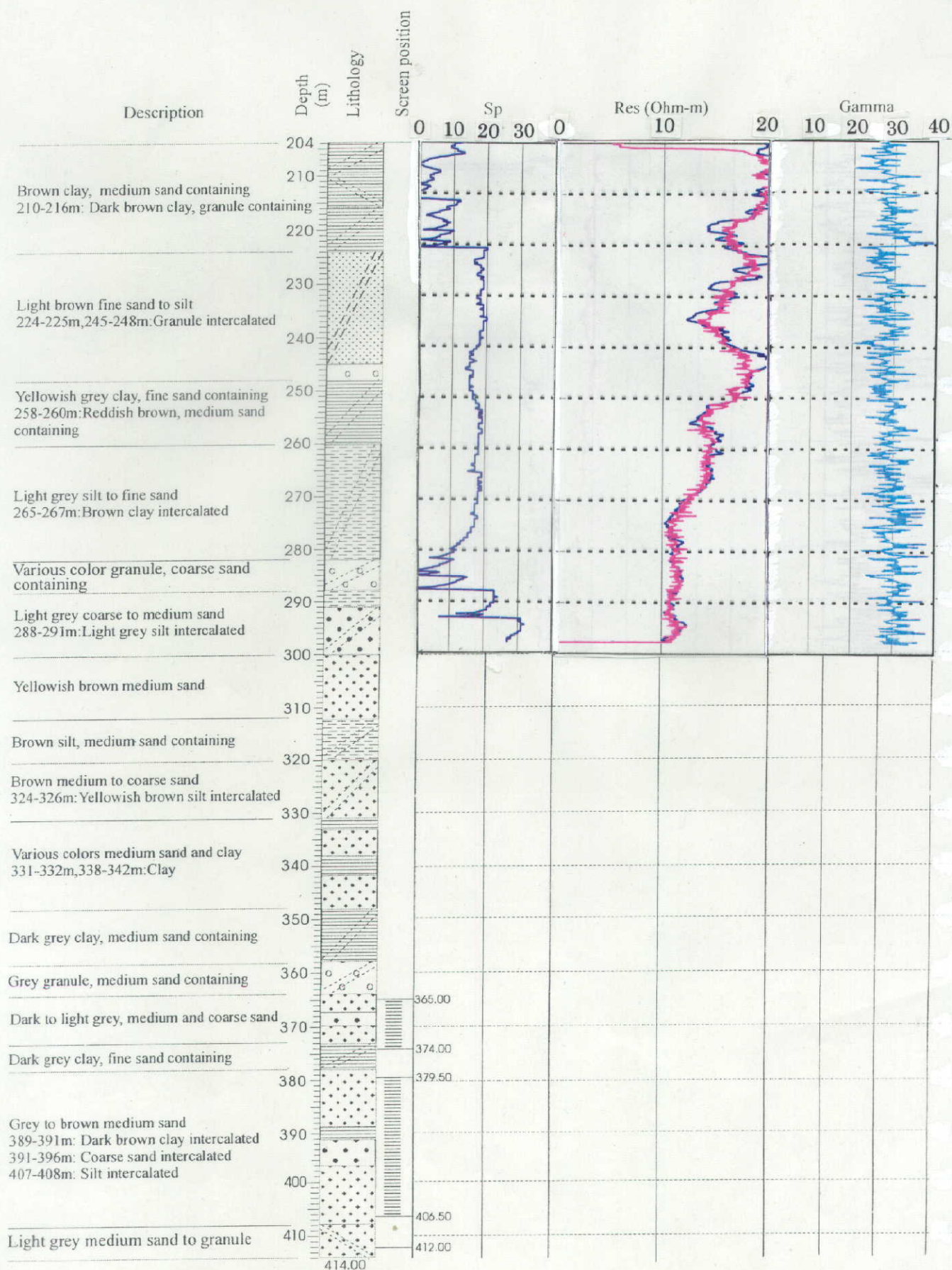

Thayetpin (Chauk Ts) (204-414)

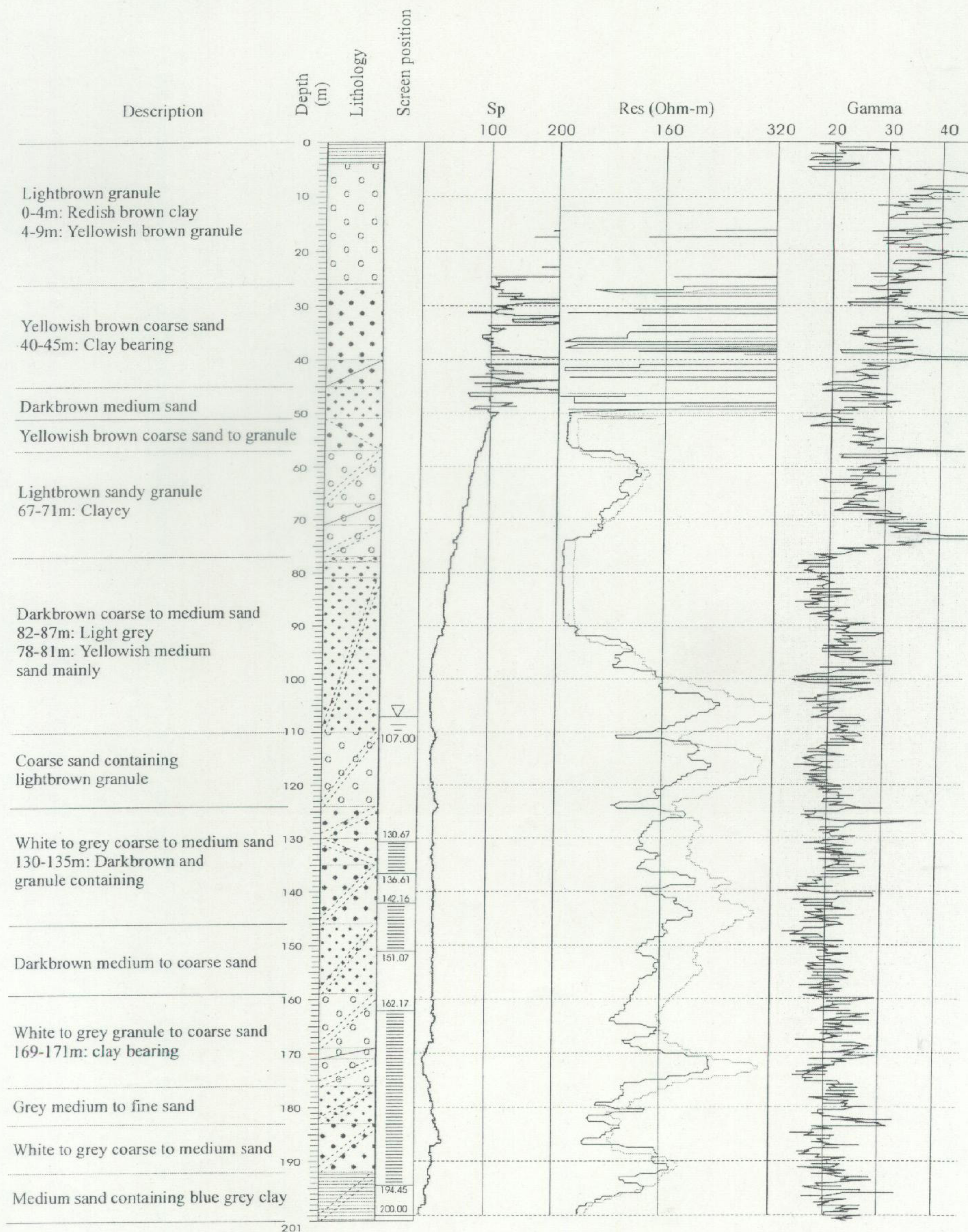

Kanthagale (MagwayTS)

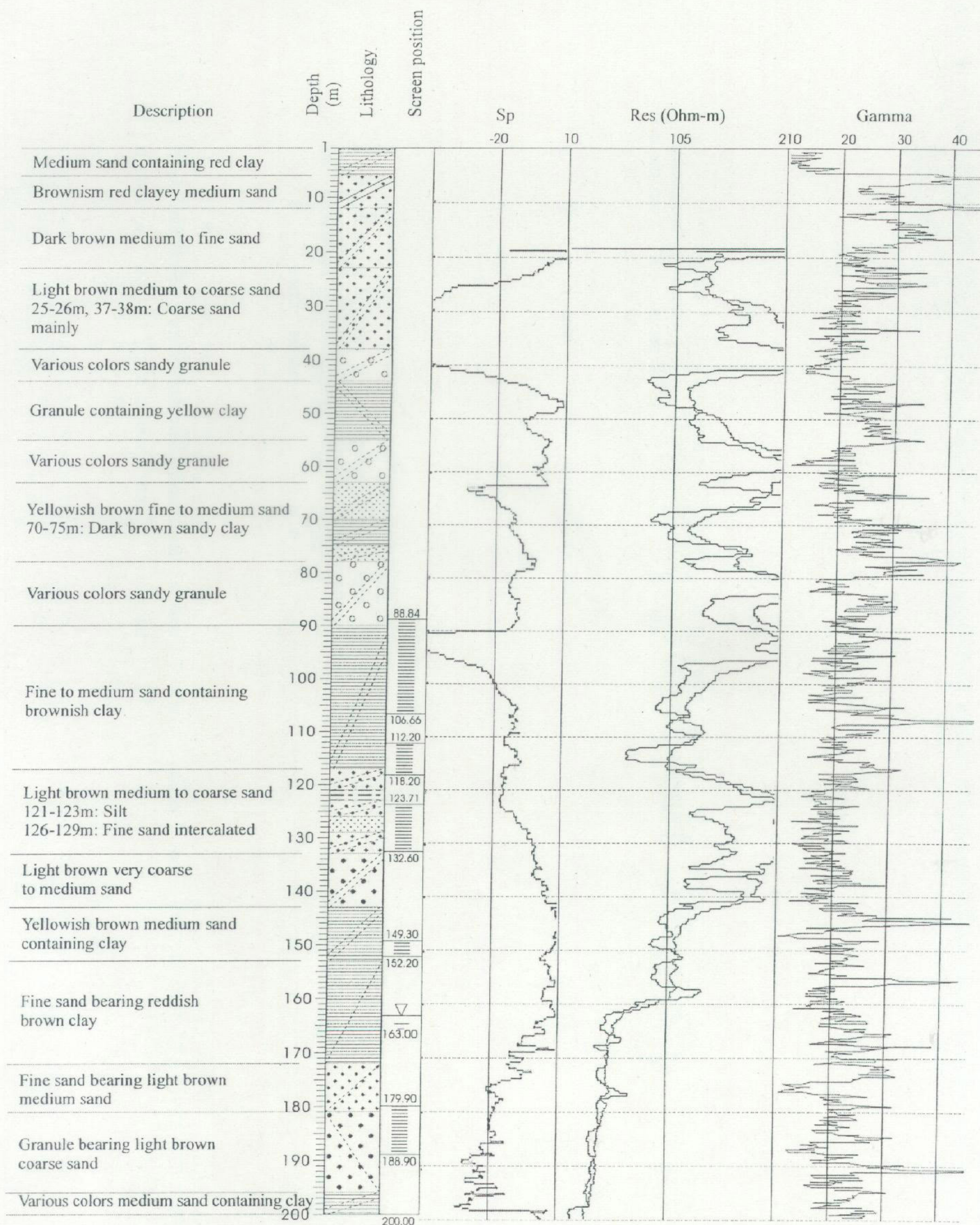

Kyitsonbwe (Magway TS)

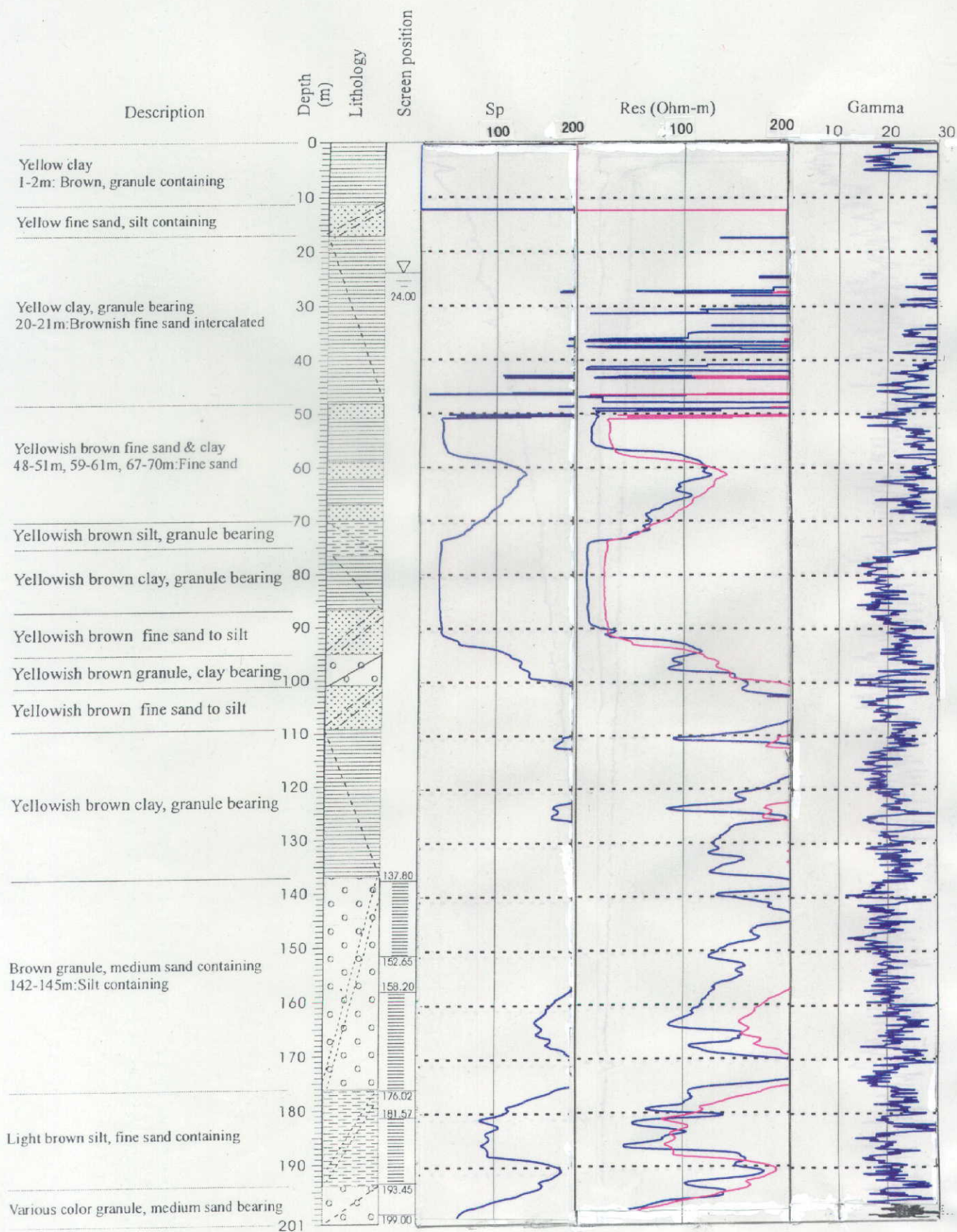

Magyithonepin(pakkoku TS)

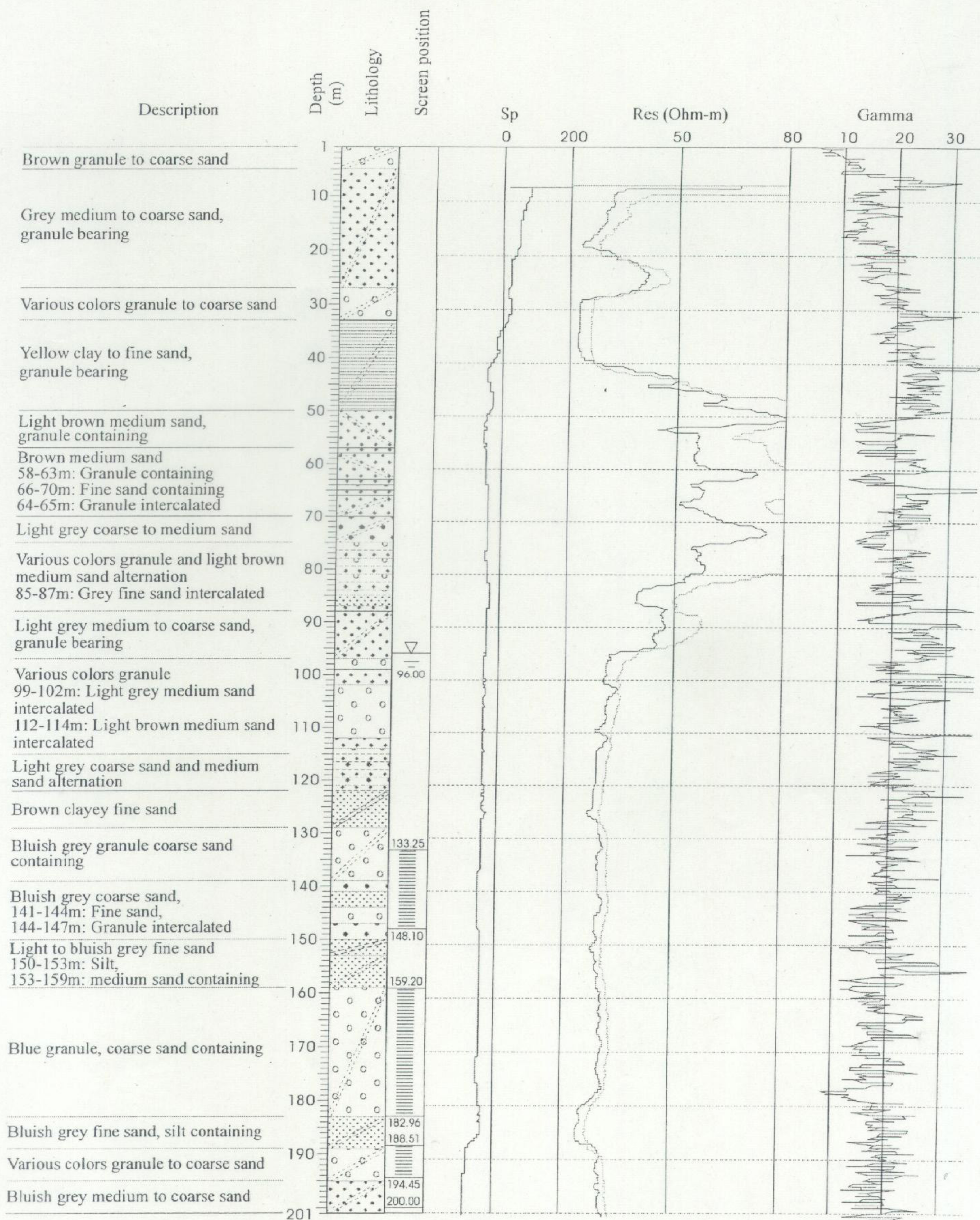

Anaukponekan (Pakokku TS)

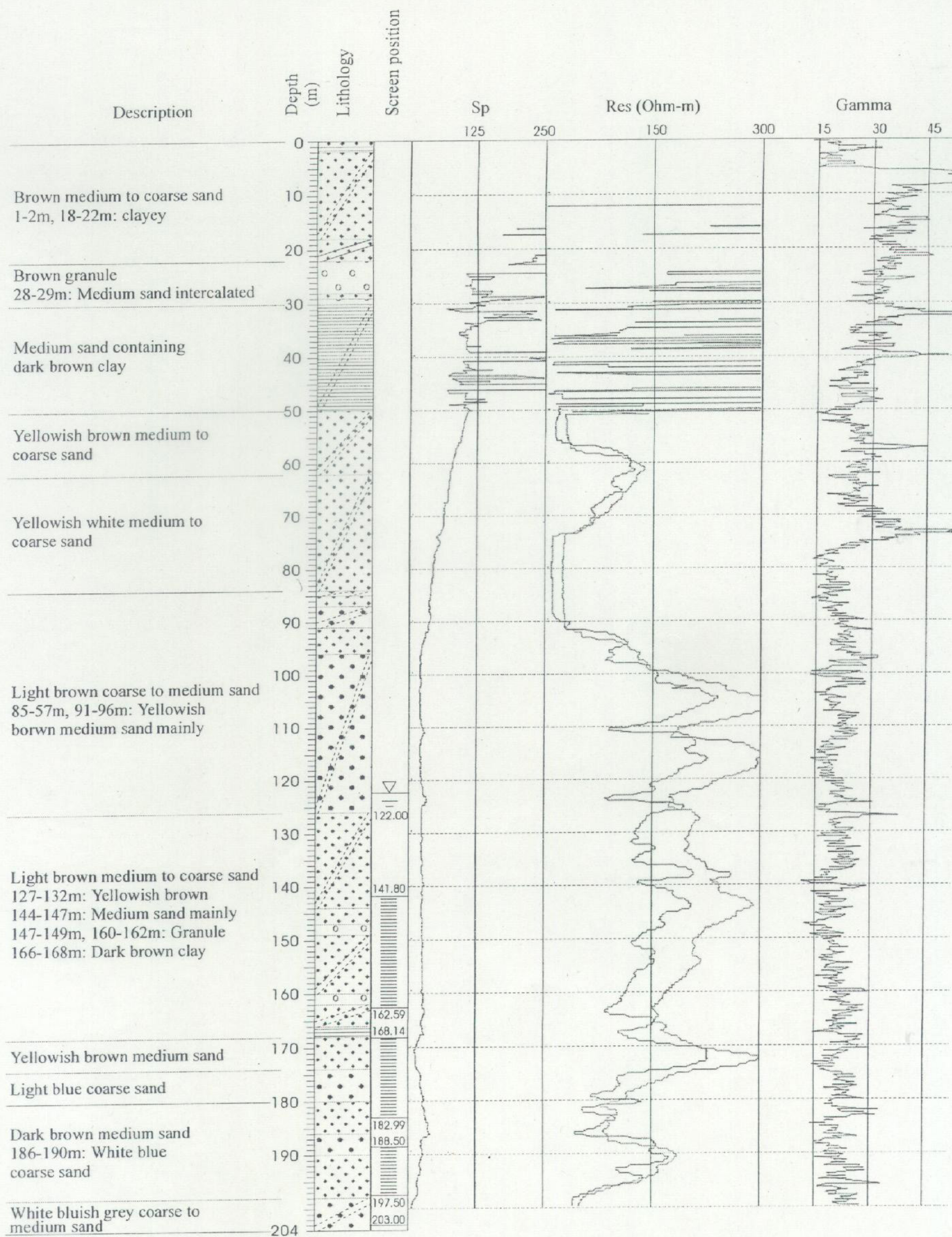

Thamyu(Myothit TS)

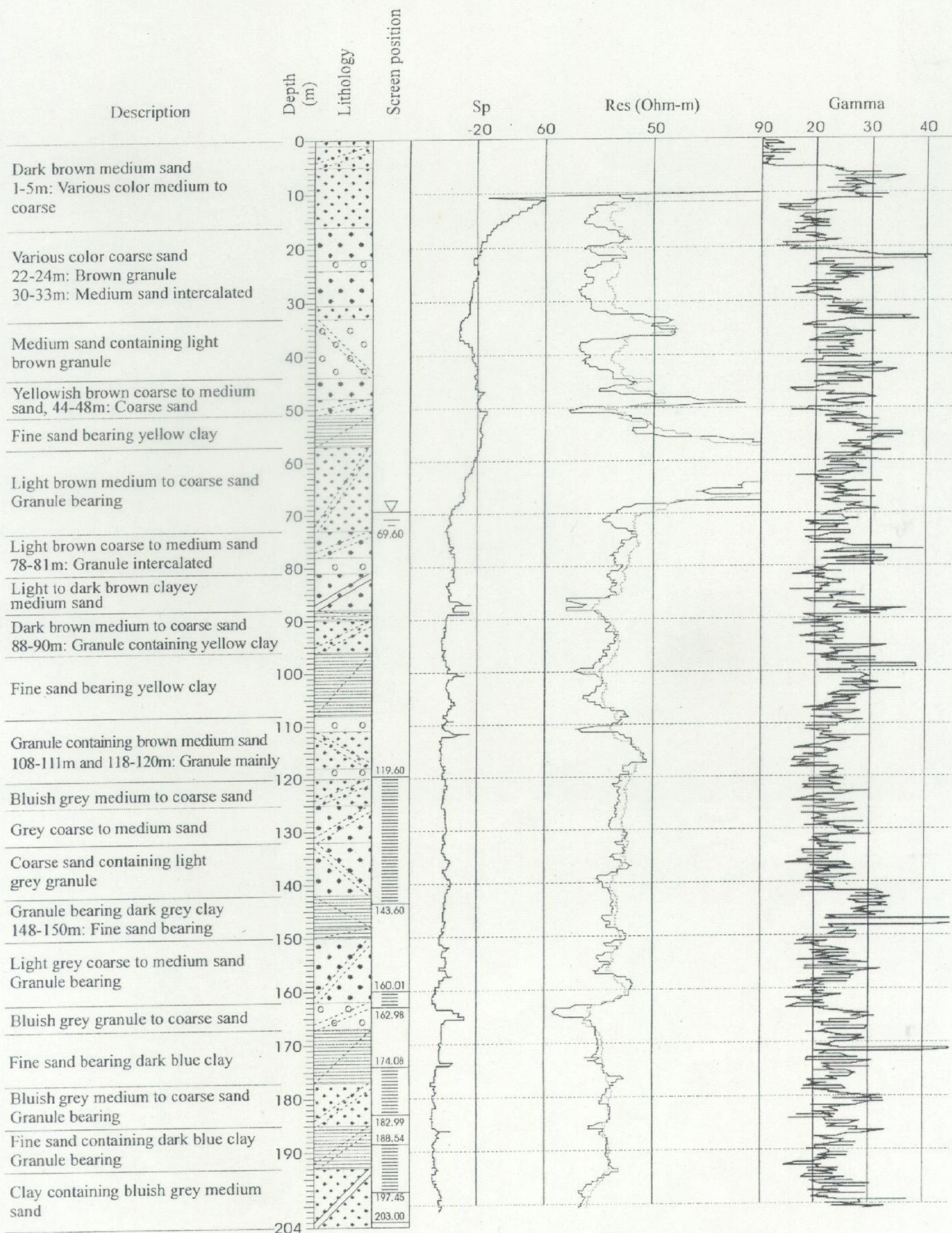

LedaingzinN&S (Myothit TS)

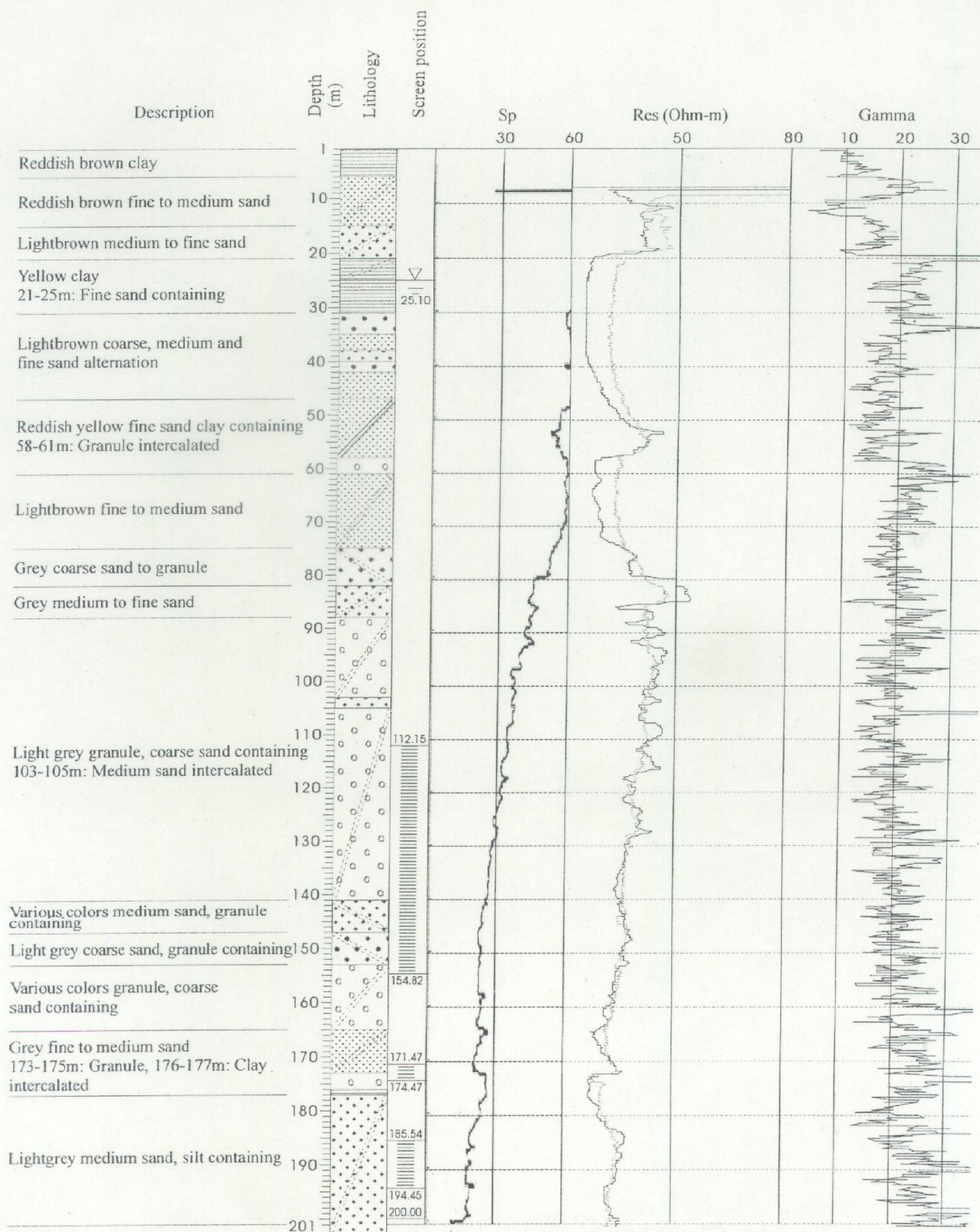

Seywa (Yesagyo TS)

Sup-3F-28

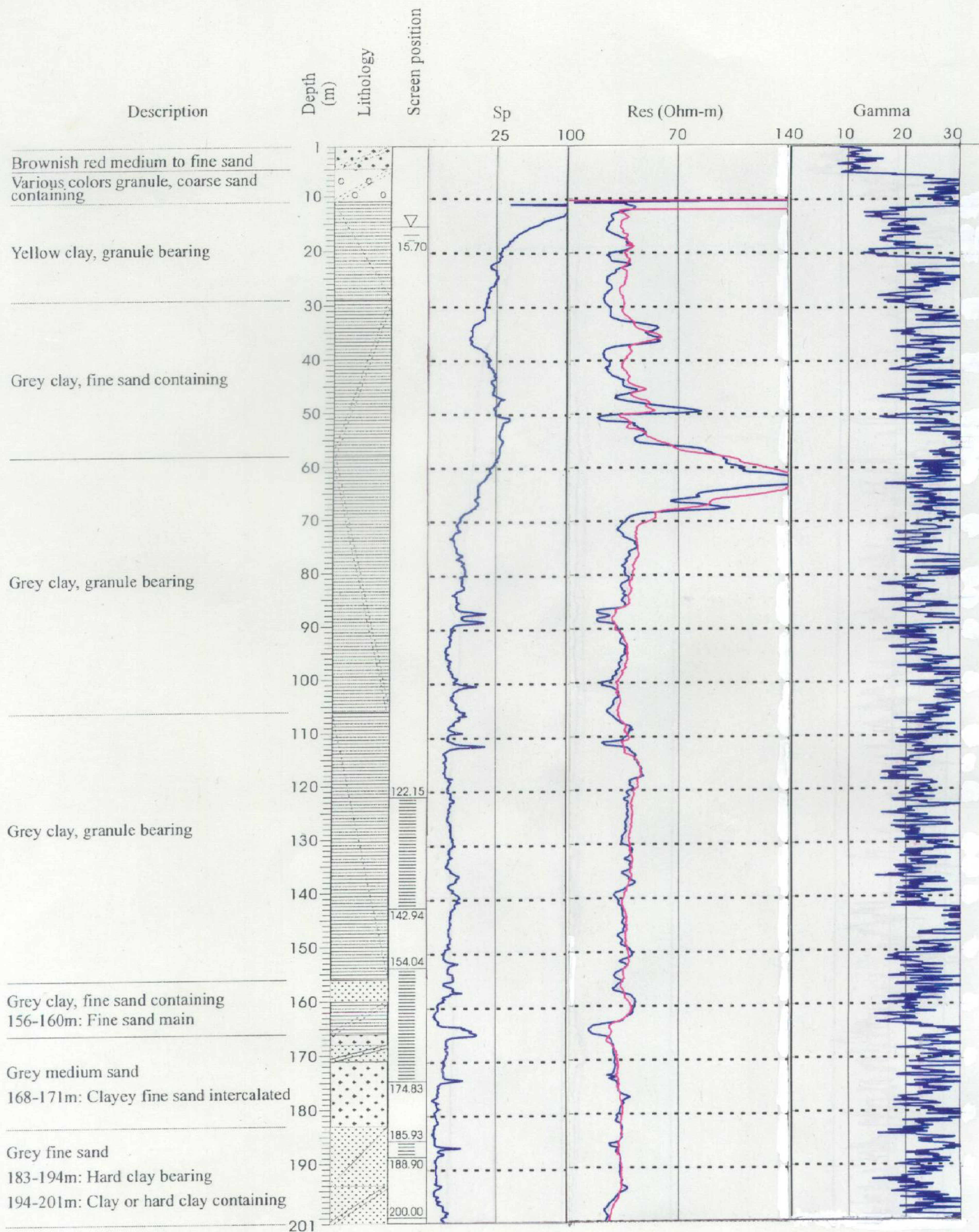

Thitkyidaw (Yesagyo TS)