

8. Prototype Floor Plan

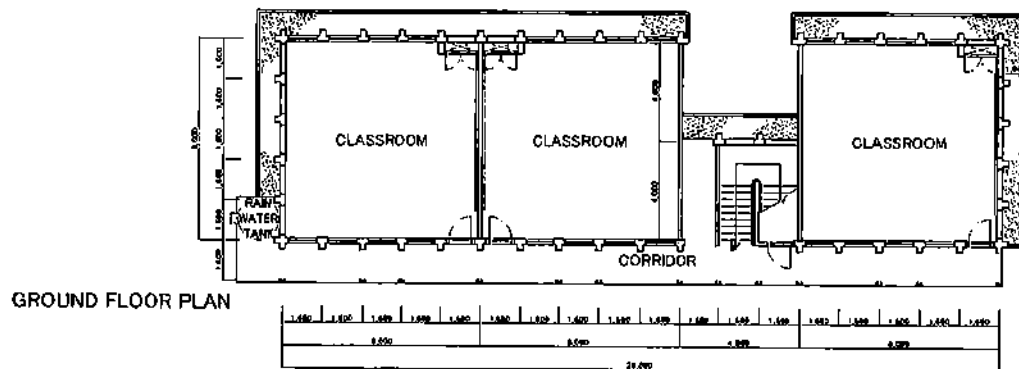

PROTOTYPE 3-C
SCALE 1/300

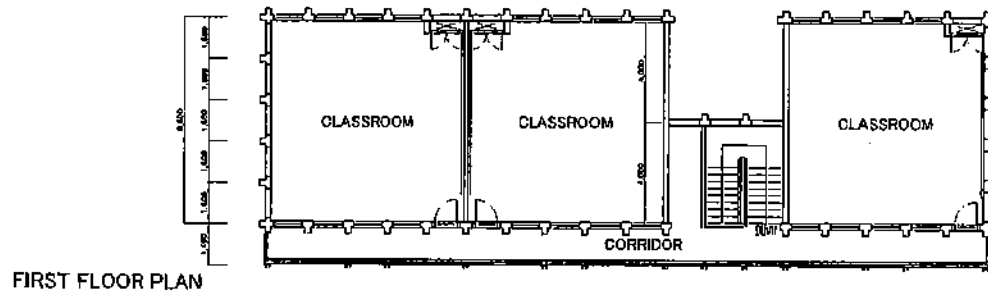
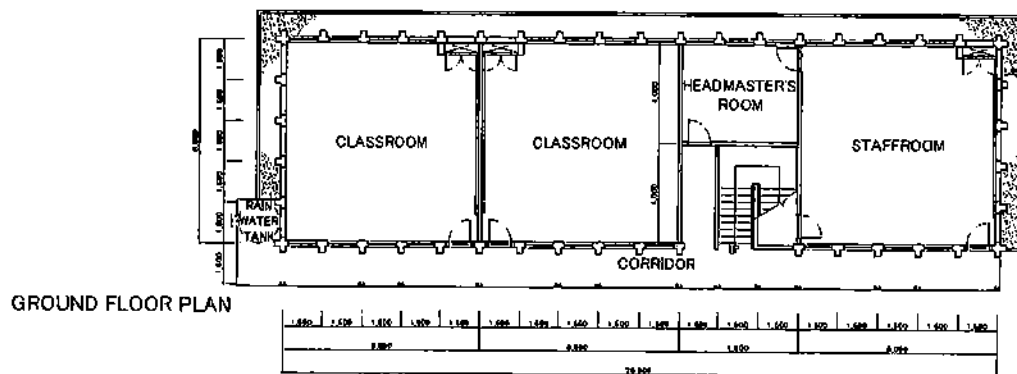
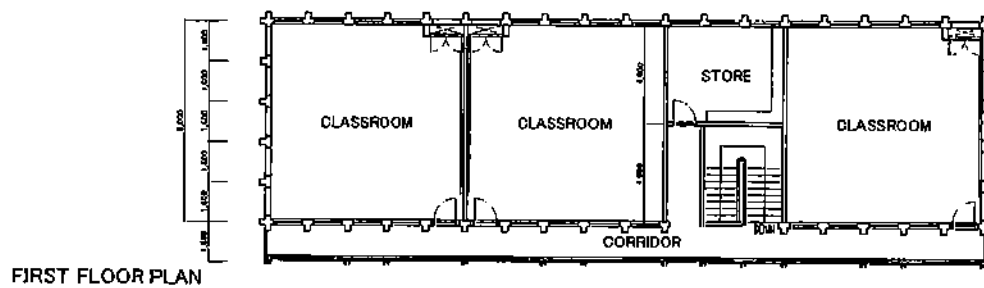

PROTOTYPE 3-D
SCALE 1/300

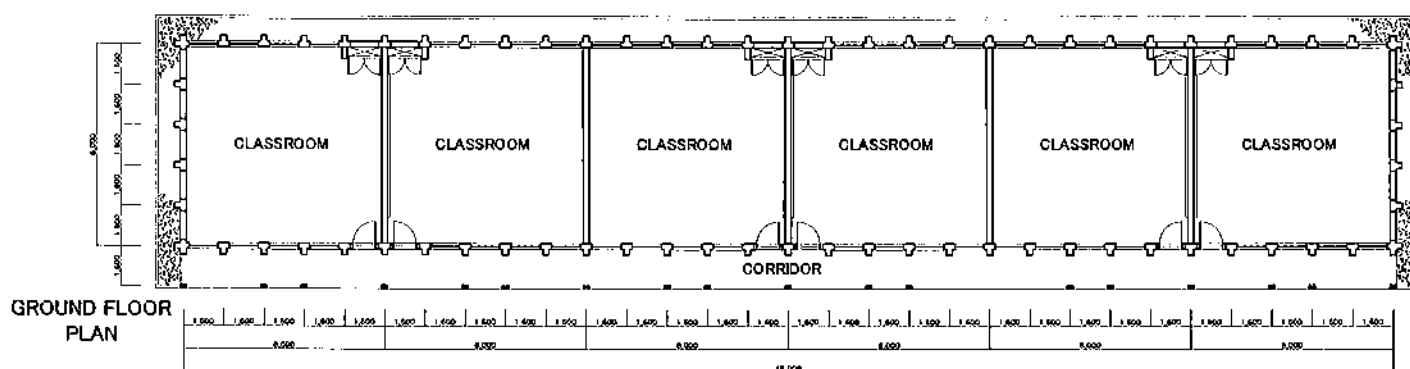
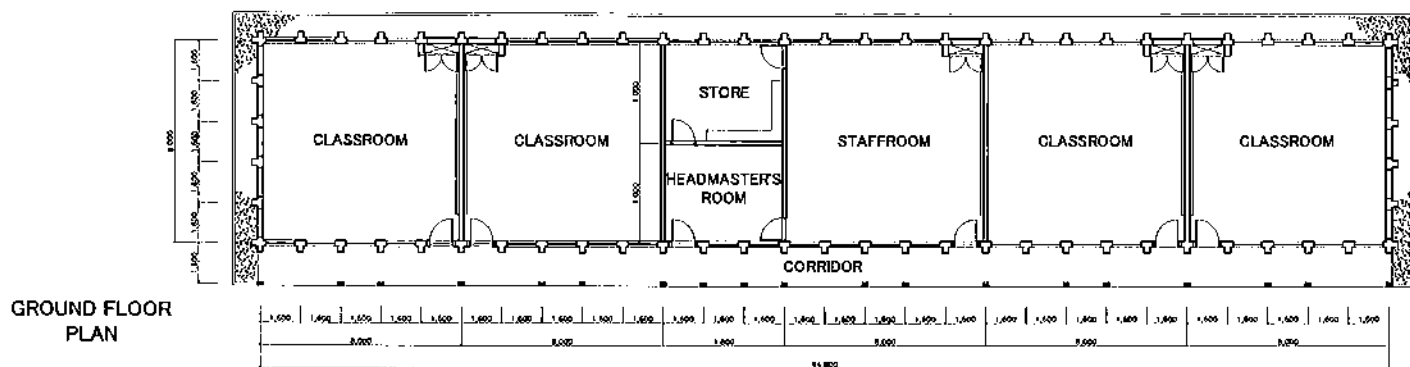

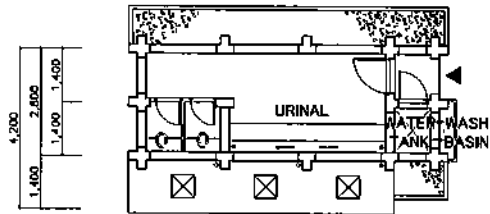

GROUND FLOOR PLAN

PROTOTYPE L-I (MALE STUDENTS)
SCALE 1/200

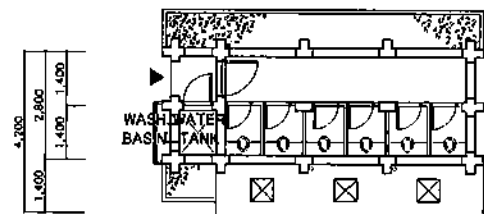

GROUND FLOOR PLAN

PROTOTYPE L-II (FEMALE STUDENTS)
SCALE 1/200

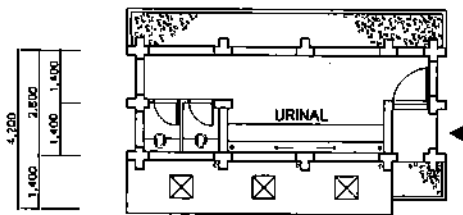

GROUND FLOOR PLAN

PROTOTYPE L-III (MALE STUDENTS)
SCALE 1/200

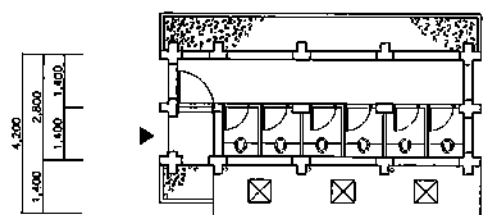

GROUND FLOOR PLAN

PROTOTYPE L-IV (FEMALE STUDENTS)
SCALE 1/200

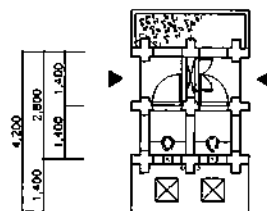

GROUND FLOOR PLAN

PROTOTYPE L-S (STAFF)
SCALE 1/200

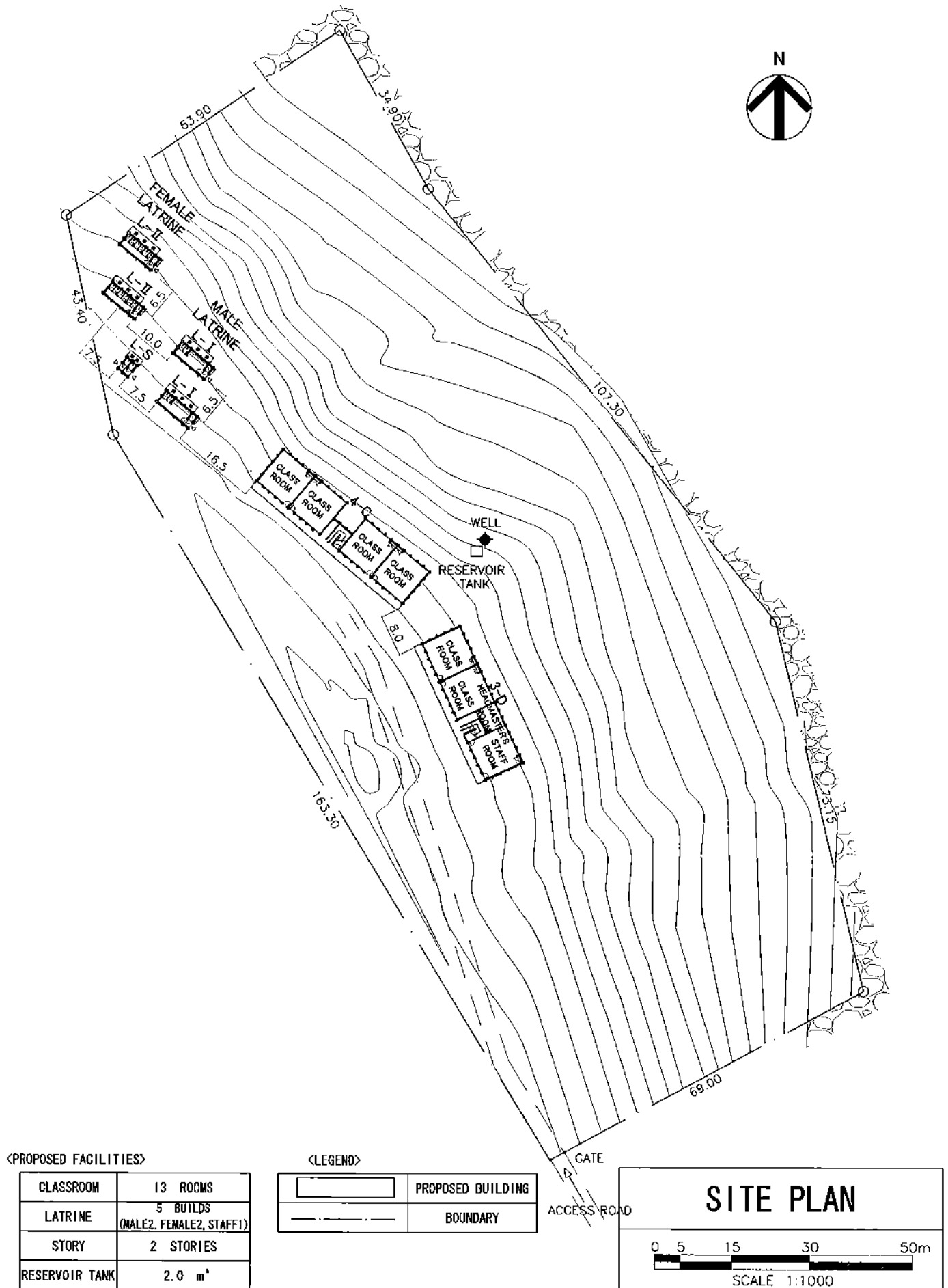

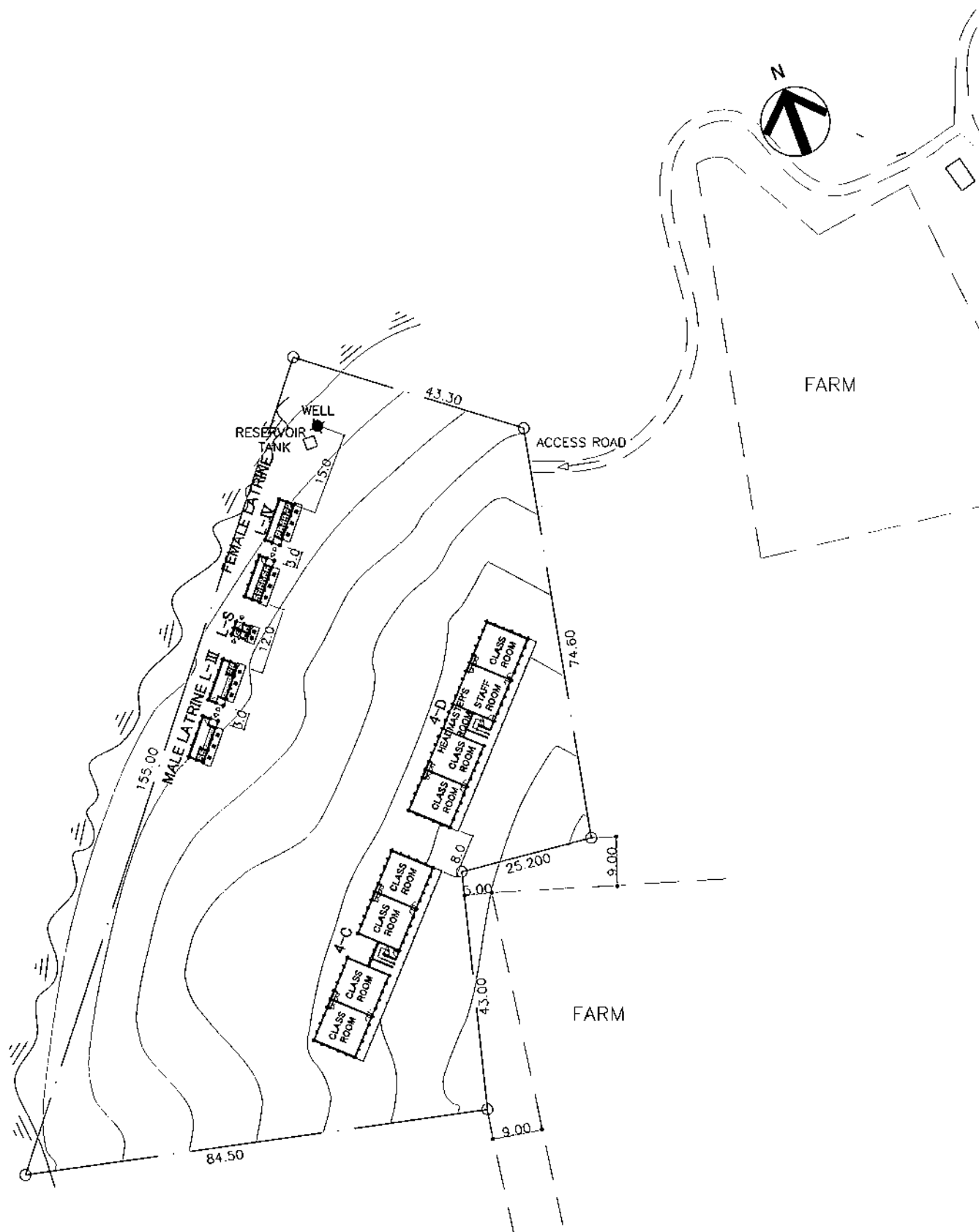

<PROPOSED FACILITIES>

CLASSROOM	15 ROOMS
LATRINE	5 BUILDS (MALE2, FEMALE2, STAFF1)
STORY	2 STORIES
RESERVOIR TANK	4.0 m ³

<LEGEND>

	PROPOSED BUILDING
	BOUNDARY

SITE PLAN



SCALE 1:1000

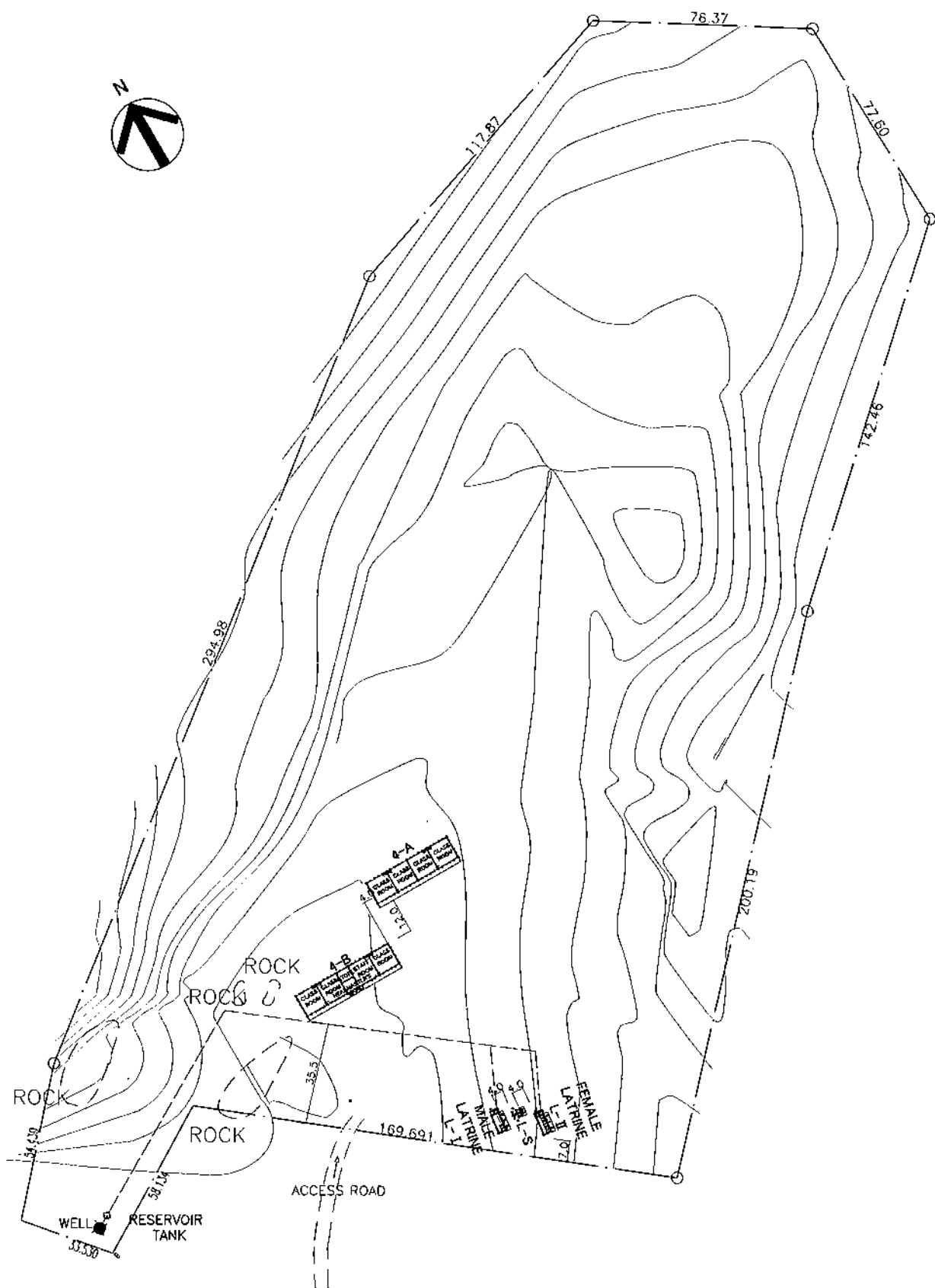

<PROPOSED FACILITIES>

CLASSROOM	7 ROOMS
LATRINE	3 BUILDS (MALE, FEMALE, STAFF)
STORY	1 STORIES
RESERVOIR TANK	2.0 m ³

<LEGEND>

	PROPOSED BUILDING
	BOUNDARY

SITE PLAN

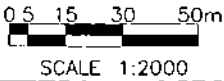

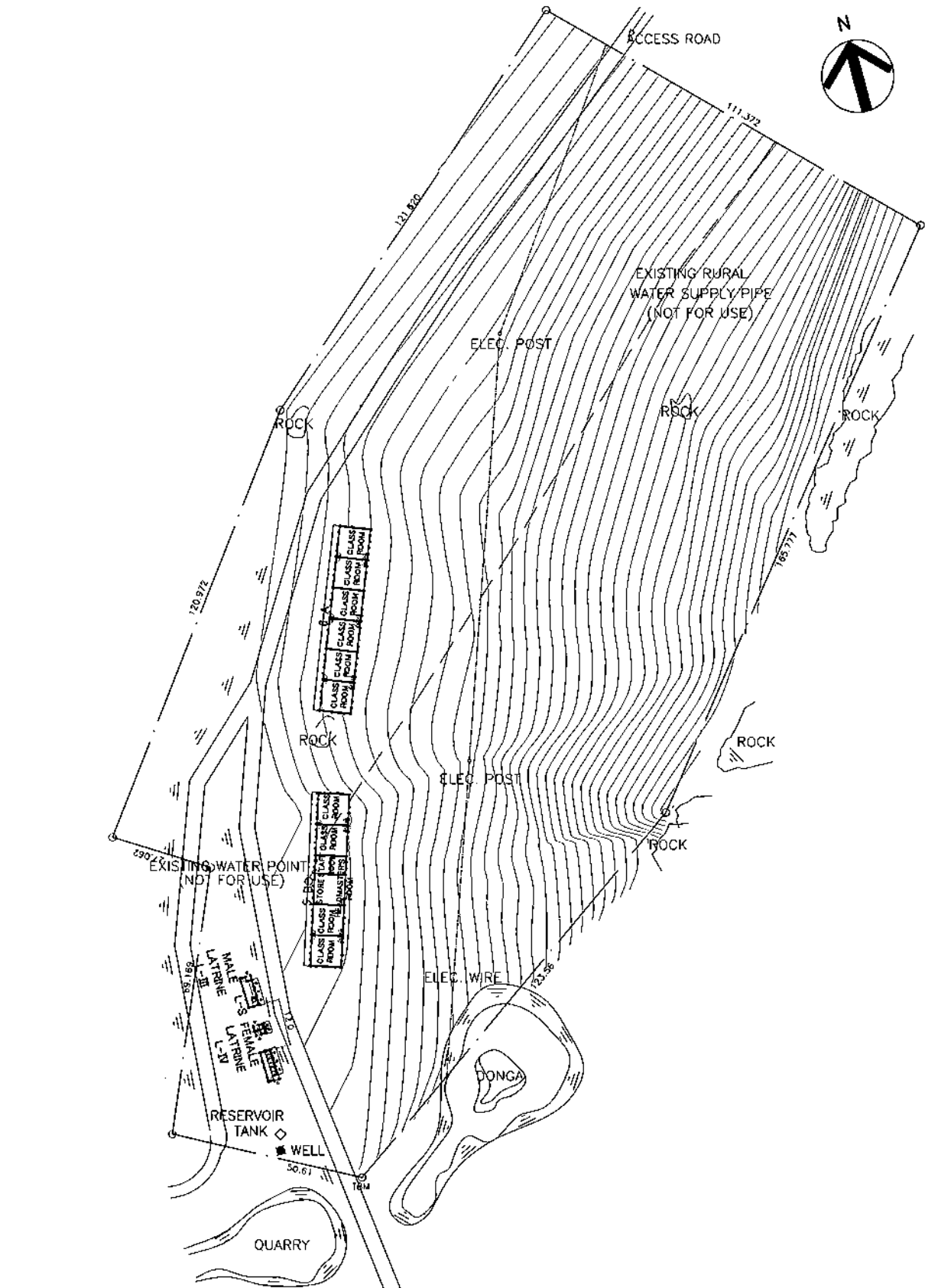

<PROPOSED FACILITIES>

CLASSROOM	10 ROOMS
LATRINE	3 BUILDS (MALE, FEMALE, STAFF)
STORY	1 STORY
RESERVOIR TANK	2.0 m ³

<LEGEND>

	PROPOSED BUILDING
	BOUNDARY

SITE PLAN

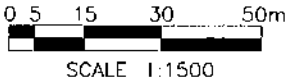

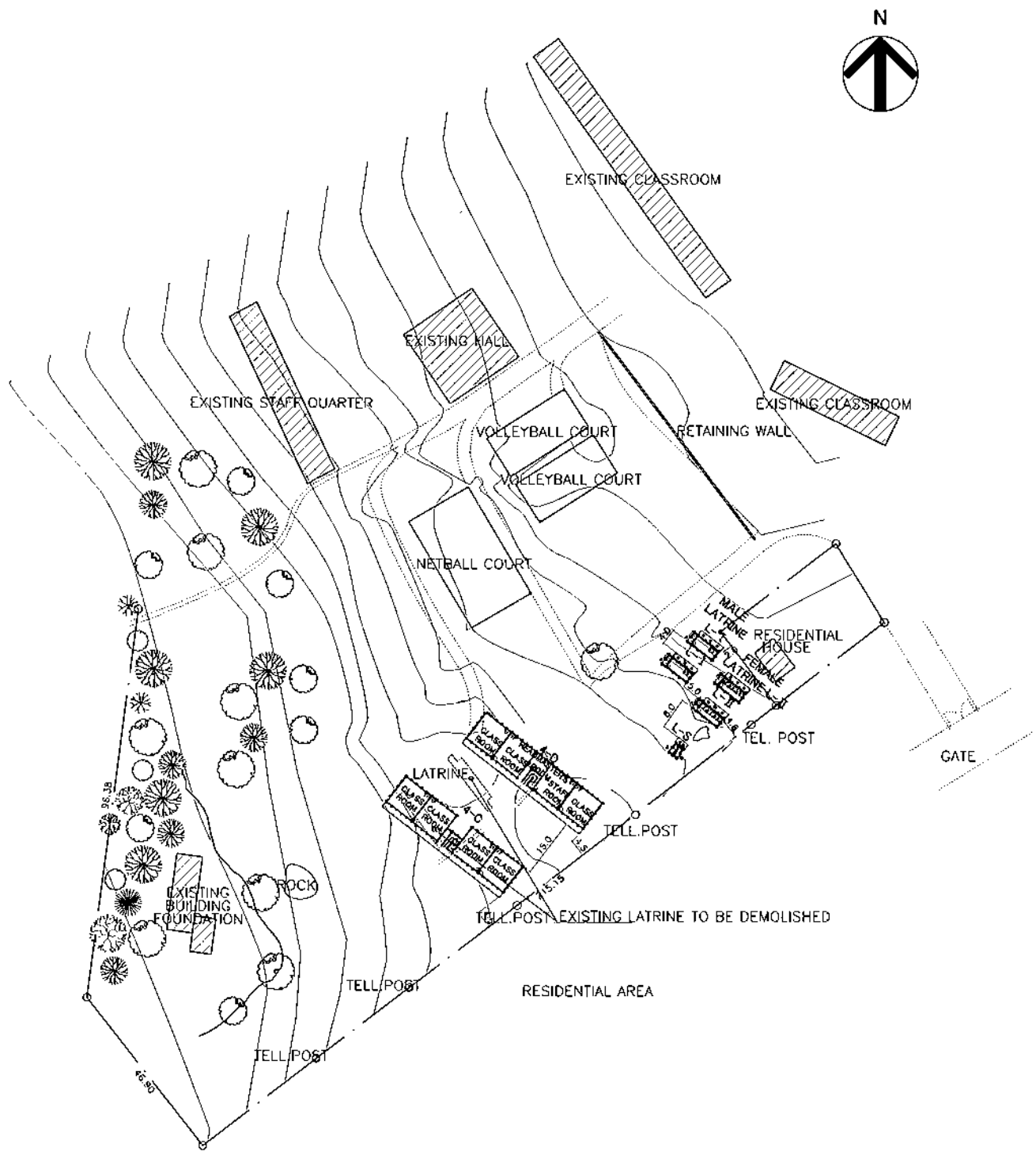

<PROPOSED FACILITIES>

CLASSROOM	15 ROOMS
LATRINE	5* BUILDS (MALE2, FEMALE2, STAFF1)
STORY	2 STORIES

<LEGEND>

	PROPOSED BUILDING
	EXISTING BUILD.
	EXISTING BUILD. TO BE DEMOLISHED
	BOUNDARY

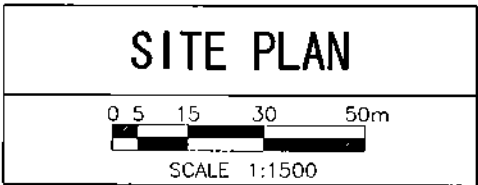

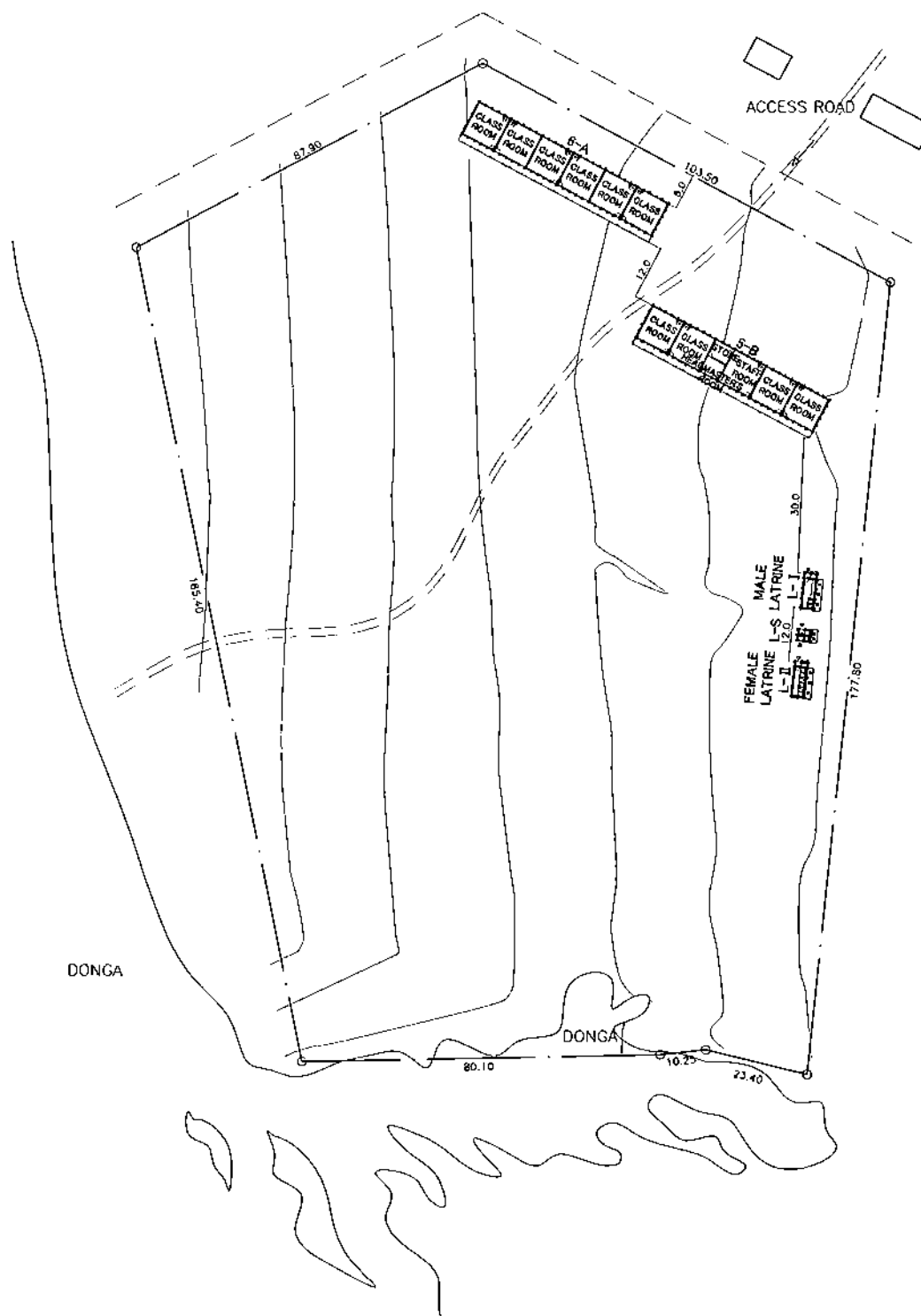

<PROPOSED FACILITIES>

CLASSROOM	10 ROOMS
LATRINE	3 BUILDS (MALE I, FEMALE I, STAFF I)
STORY	1 STORY

<LEGEND>

	PROPOSED BUILDING
	BOUNDARY

SITE PLAN

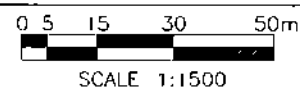

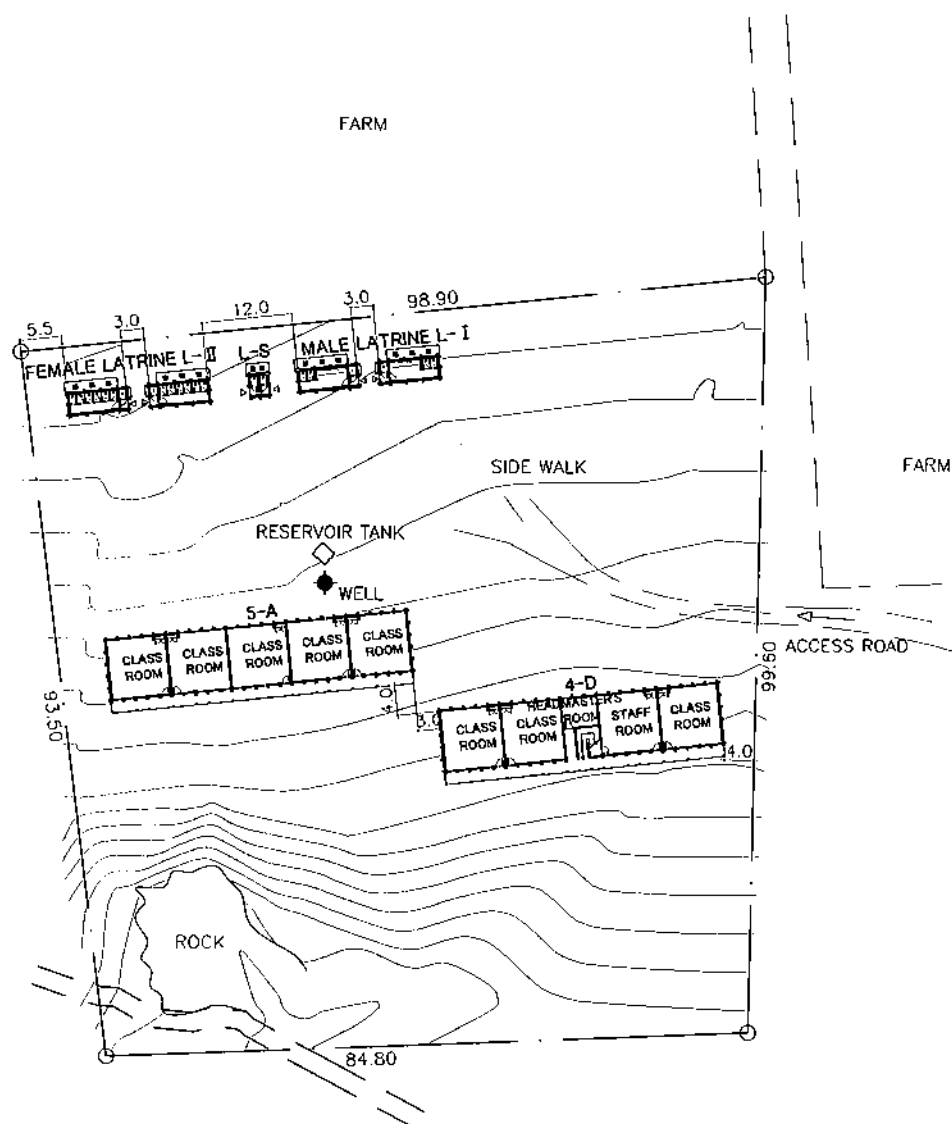

<PROPOSED FACILITIES>

CLASSROOM	12 ROOMS
LATRINE	5 BUILDS (MALE2, FEMALE2, STAFF1)
STORY	1STORY, 2STORIES
RESERVOIR TANK	2.0 m'

<LEGEND>

	PROPOSED BUILDING
	BOUNDARY

SITE PLAN

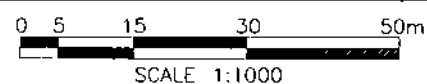



<PROPOSED FACILITIES>

CLASSROOM	19 ROOMS
LATRINE	7 BUILDS (MALE3, FEMALE3, STAFF1)
STORY	2 STORIES

<LEGEND>

	PROPOSED BUILDING
	BOUNDARY

SITE PLAN

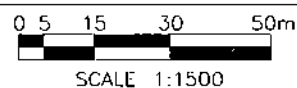

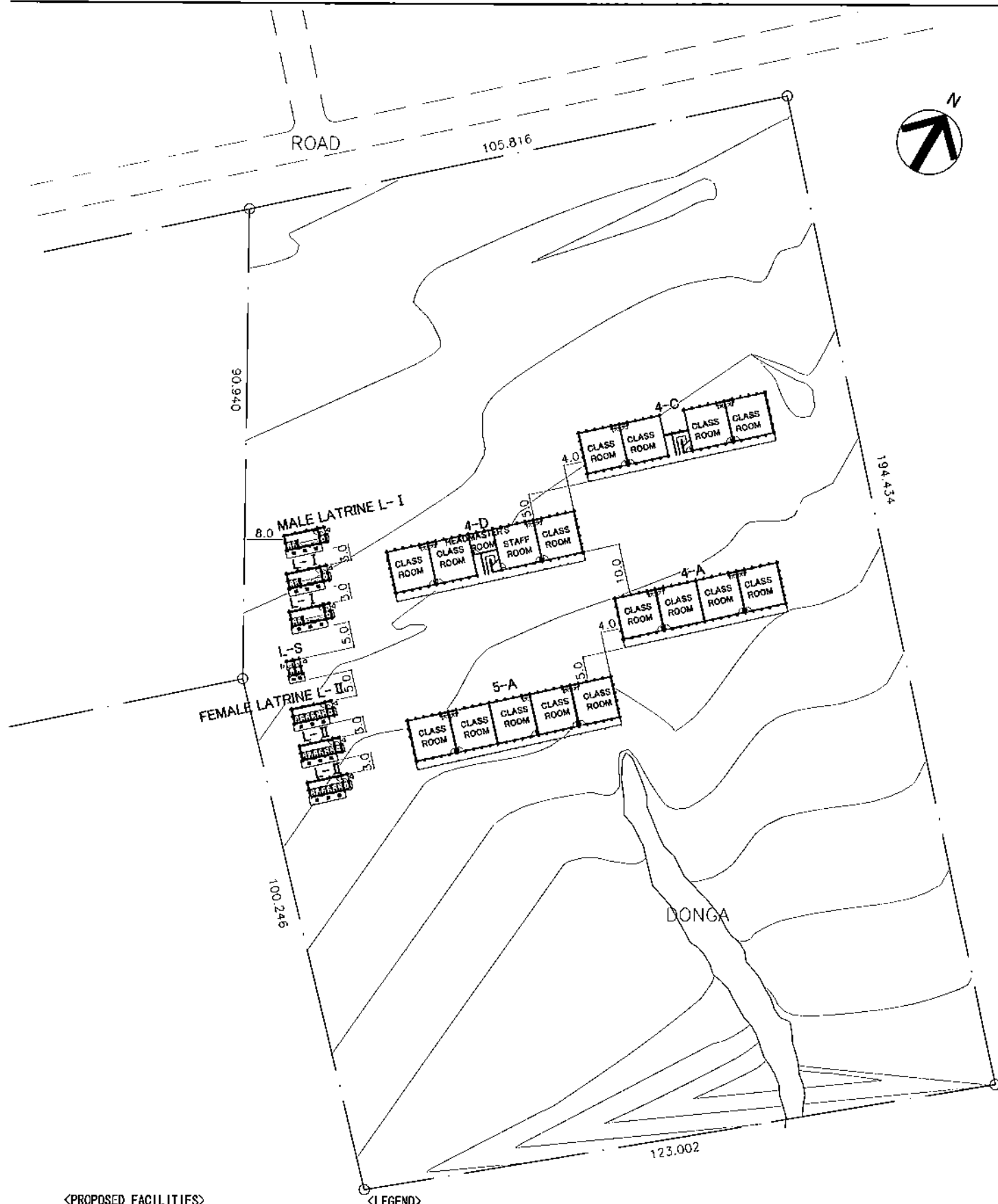

<PROPOSED FACILITIES>

CLASSROOM	24 ROOMS
LATRINE	7 BUILDS (MALES, FEMALE3, STAFF1)
STORY	1STORY, 2STORIES

<LEGEND>

	PROPOSED BUILDING
	BOUNDARY

SITE PLAN

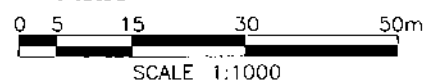

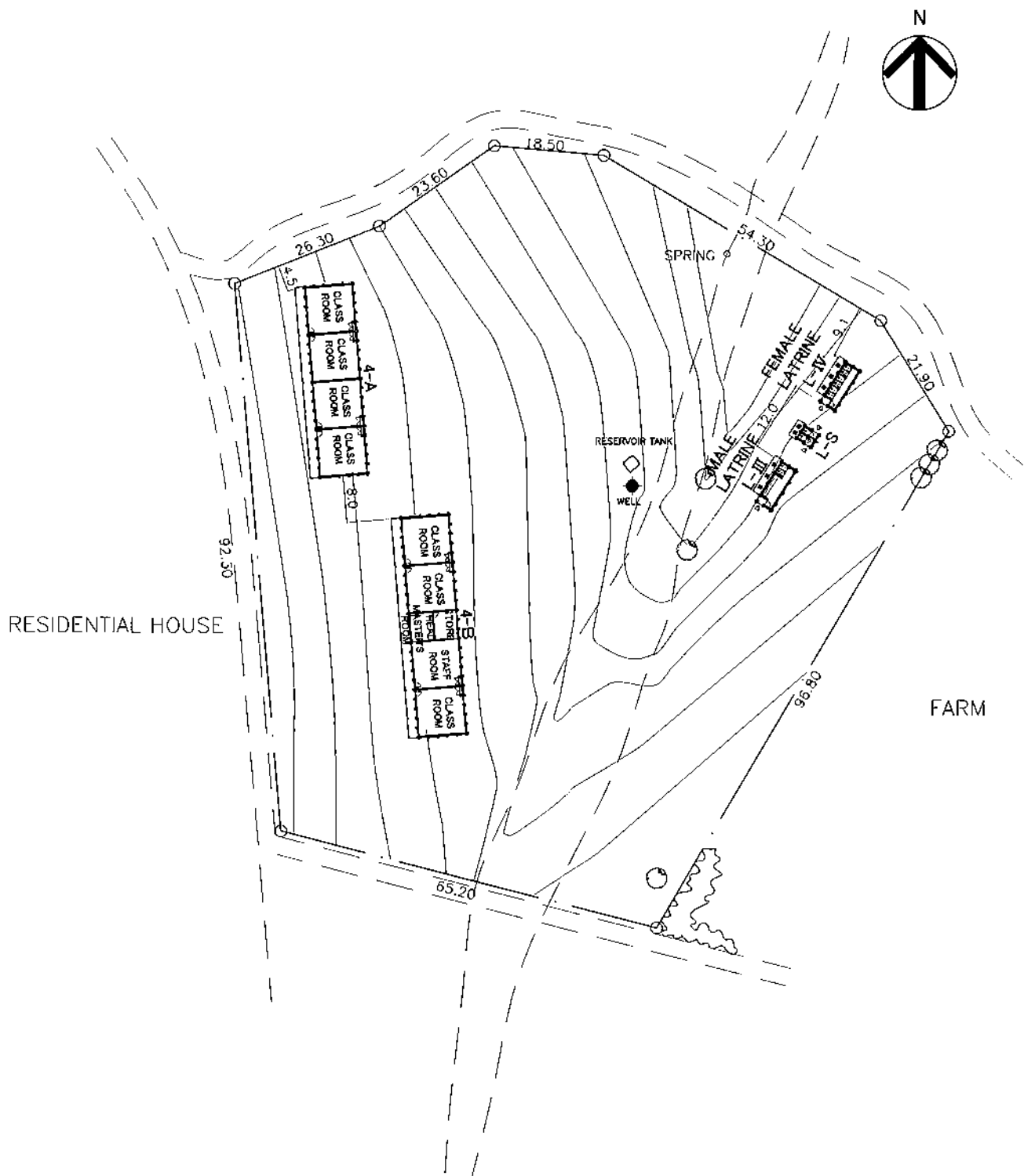

<PROPOSED FACILITIES>

CLASSROOM	7 ROOMS
LATRINE	3 BUILDS (MALE1, FEMALE1, STAFF1)
STORY	1 STORY
RESERVOIR TANK	2.0 m ³

<LEGEND>

	PROPOSED BUILDING
	BOUNDARY

SITE PLAN

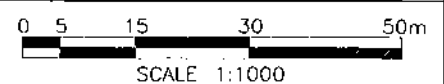

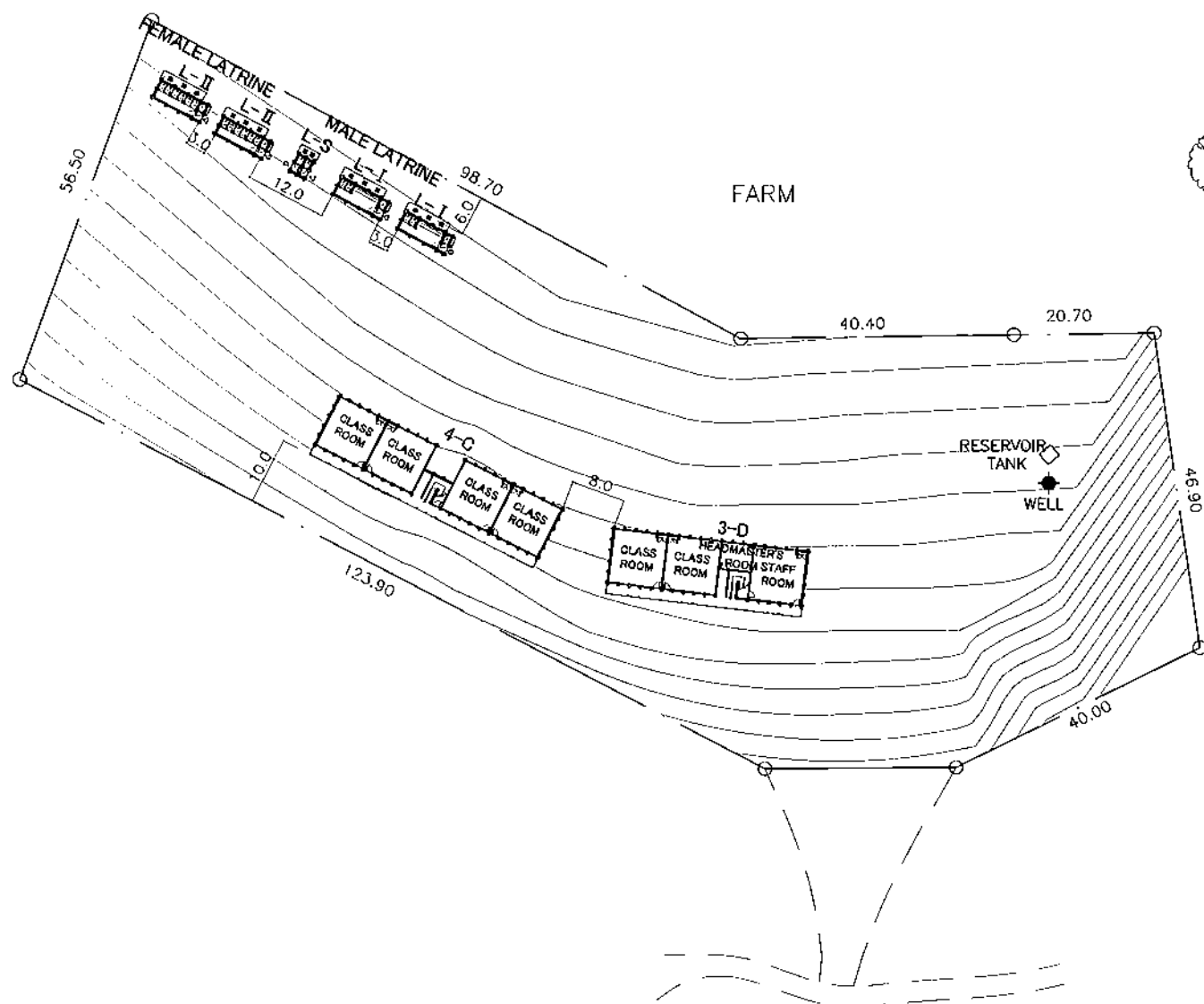

<PROPOSED FACILITIES>

CLASSROOM	13 ROOMS
LATRINE	5 BUILDS (MALE2, FEMALE2, STAFF1)
STORY	2 STORIES
RESERVOIR TANK	2.0 m ³

<LEGEND>

	PROPOSED BUILDING
	BOUNDARY

SITE PLAN



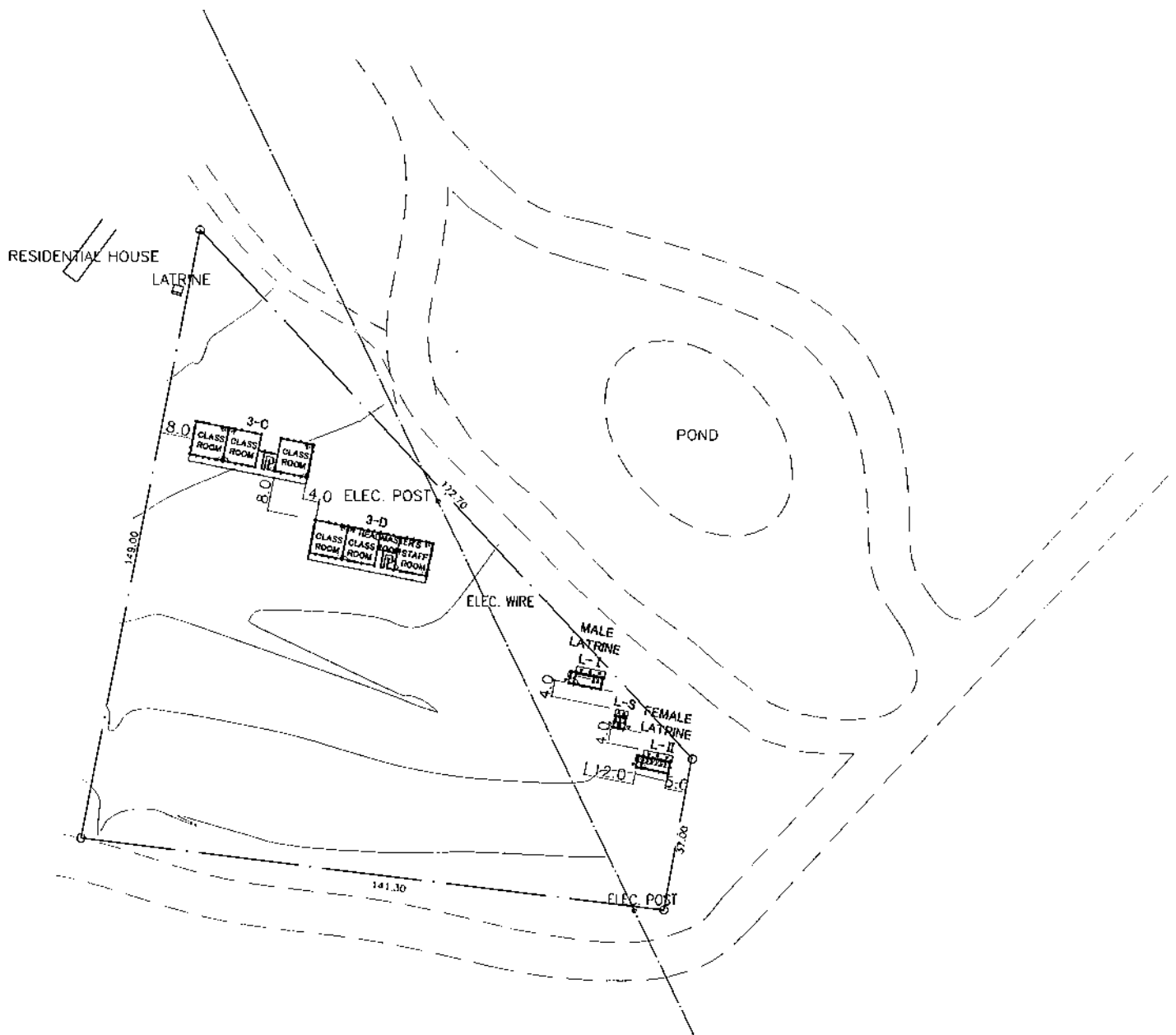

<PROPOSED FACILITIES>

CLASSROOM	11 ROOMS
LATRINE	3 BUILDS (MALE 1, FEMALE 1, STAFF 1)
STORY	2 STORIES

<LEGEND>

	PROPOSED BUILDING
	BOUNDARY

SITE PLAN

0 5 15 30 50m

SCALE 1:1500

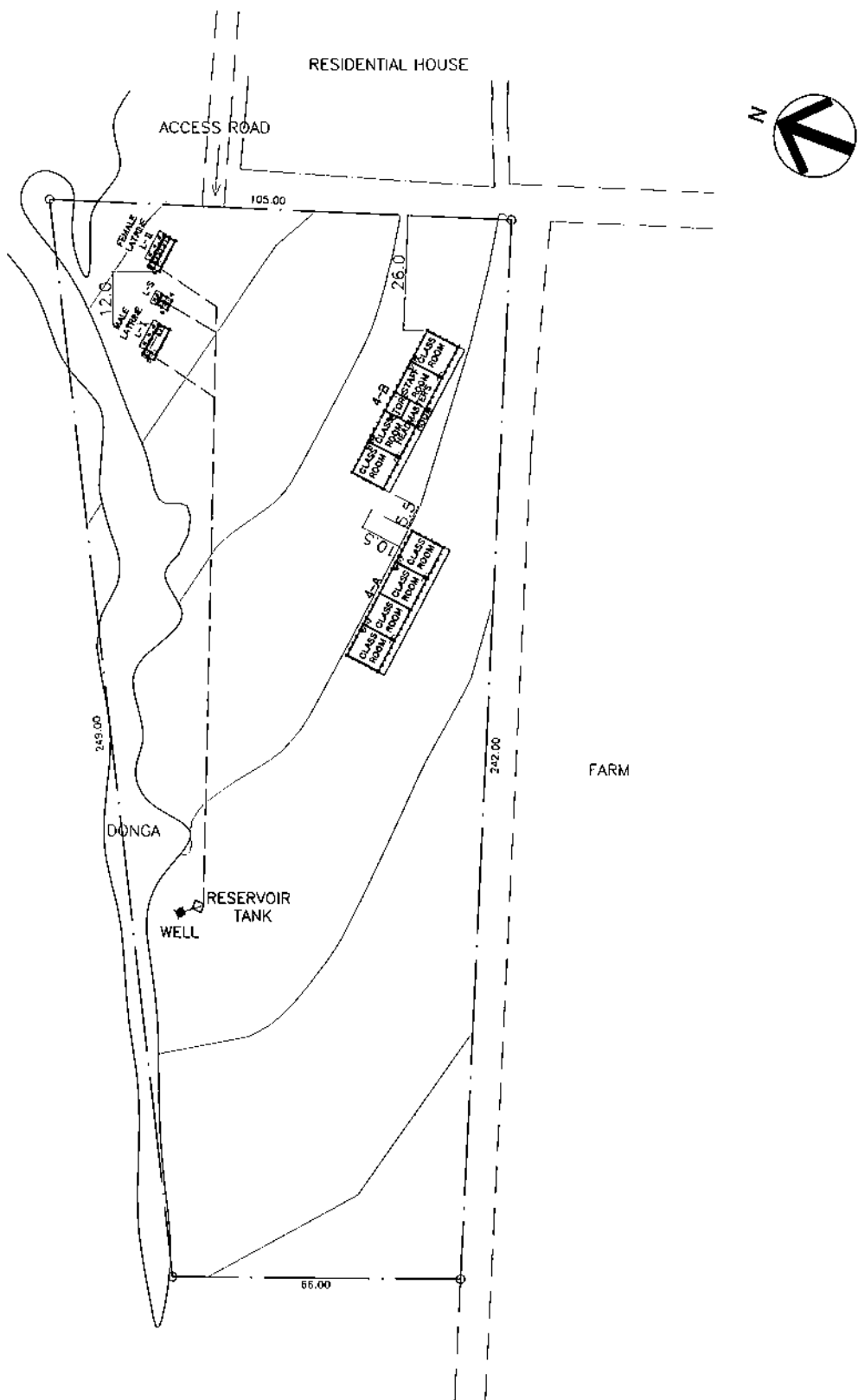

<PROPOSED FACILITIES>

CLASSROOM	7 ROOMS
LATRINE	3 BUILDS (MALE, FEMALE, STAFF)
STORY	1 STORY
RESERVOIR TANK	2.0 m ³

<LEGEND>

	PROPOSED BUILDING
	BOUNDARY

SITE PLAN

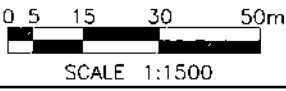

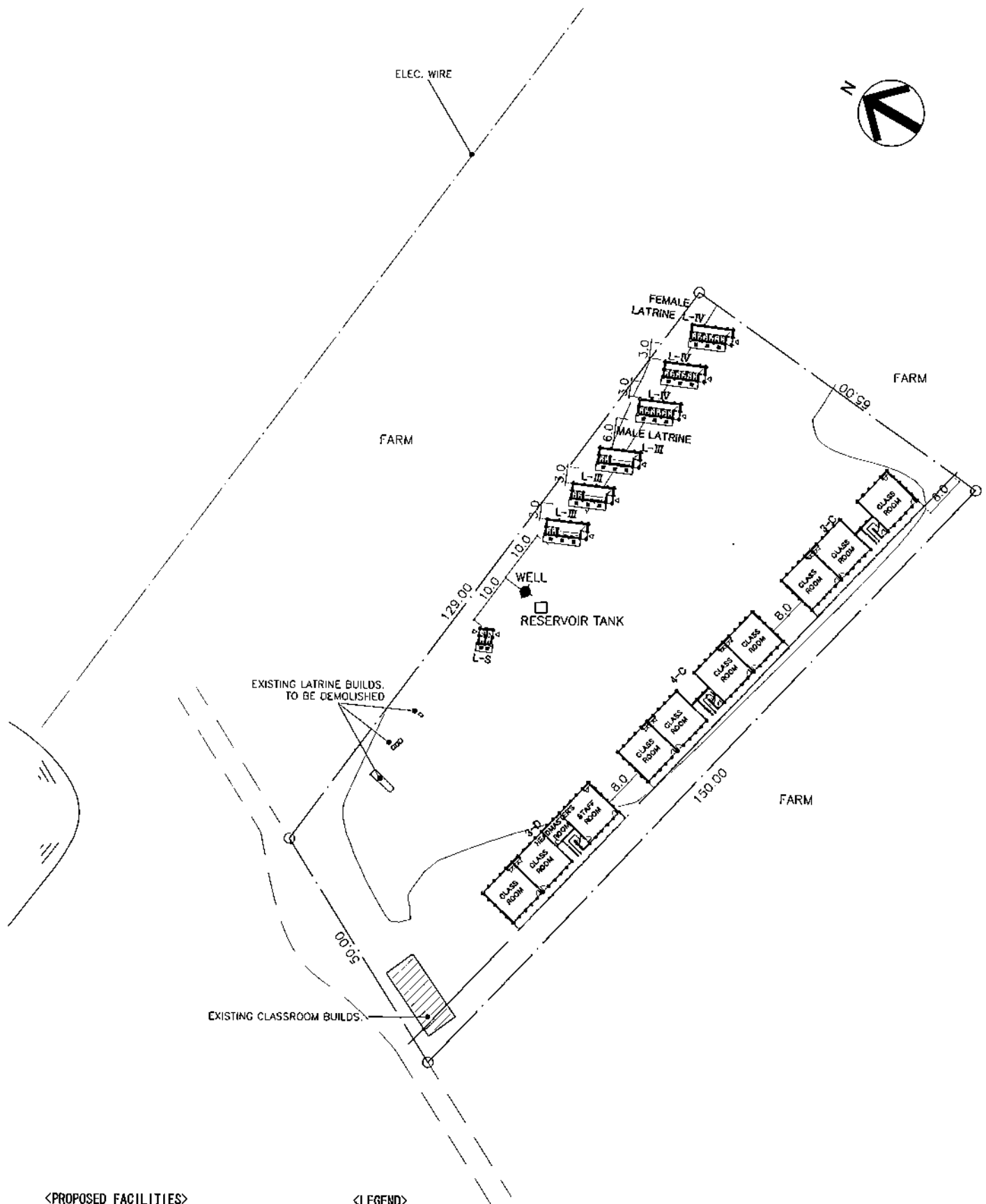

<PROPOSED FACILITIES>

CLASSROOM	19 ROOMS
LATRINE	7 BUILDS (MALE3, FEMALE3, STAFF1)
STORY	2 STORIES
RESERVOIR TANK	4.0 m'

<LEGEND>

	PROPOSED BUILDING
	EXISTING BUILD.
	EXISTING BUILD. TO BE DEMOLISHED
	BOUNDARY

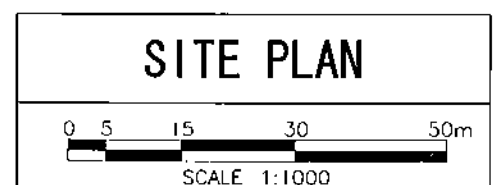

Tokomane ea Kopaki ba kabo

(Liphano tse ngolisang — Mahaeng)

• Hlakola moo ho sa hlakahleng

Lebitso la
moabeloa

1 Hona ke ho pakabatsa hore

Mahlabatheng Primary School

oa *Maja Social Court*

P. N. Ramatse

Aterese ea
moabeloa

o abetsoe mobu 'me kabo ena e mo lumella ho sebelisa le ho
lula sebakeng seo kamor'a khoeli tse tseletseng ho tloha letsa-
tsi jao tokomane ea kabo e ntsitseng. Sebaka seo ke

'me se *Aha-Sekete Mahlabatheng*
se bohola ba *280m x 170m x 274m x 46*

2 Polane kapa 'mapa oa meeli ea sebaka o qhoaeletsoe/ha o oa
qhoaeloa 'me limeliso tsa sebaka li tjena

3 Ka tsebetso ea molao, kabo ena ea mobu e tla fetohela ho lisi
ha moabeloa a ka etsa kopo nakong ea likhoeli tse tseletseng
ho tloha molalla letsatsi la kabo (e leng letsatsi la molalla phano
ea lengolo lena la kopaki) ho Komishinere ea Mobu ho fua
lisi 'me ba a hlakola ho kopa lisi ka har'a nako ea likhoeli tse
tseletseng kapa nako e ekelitseng kabo ena e tla lahleheloa
ke matla, e fete.

4 Phetolelo ea kabo ena ho lisoa ho lisi e etsahala moo tsebeliso
ea mobu o abisoeng e leng bakeng sa --

(a) khoabo kapa mesebetsi e meholo;

(b) likereke, mekhahlo ea boithaopo, likolo le lisa tse sebeli-
soang molemong oa sechaba ka kakaretso;

(c) lipetlele, litlunka kapa libaka tseo ho fanoang litlhare ho
isona;

(d) lisa tsa bolulo, le

(e) mahakeng a merero e meng eo Letona la tsa mobu le ka
'nang la e phatlalatsa ka taelo.

5 Kabo ena e le ke ea fetisetsoa ho e mong, ea rekisoa, ea fanoa
kapa ea hirisoa tlasa tisi ho motho ote kapa ote pele e ka nguli-
soa 'me haeba moabeloa a e-sua pele e etsa kopo ea ngolisoi,
phano ena e tla fela.

Kopli ea fomo "C2" ena e rometsoe ho Komishinere ea mobu

Setempe le tsetsa *26-08-2002* *1.9.2002*

M. N. Ramatse
Tekeno ea Motula-Senilo

e pakeloa ke *Khosi S. Mamo*

Mahaba Motopi
Tekeno ea Setho sa Komili

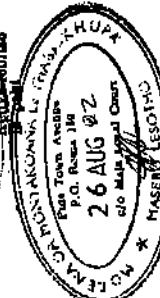
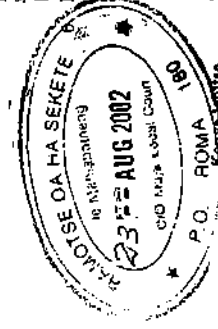

SITE 2

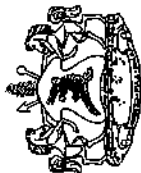

KINGDOM OF LESOTHO

March 26, 2003

Chief of Lihaseg
Lihaseg
MASERU-LESOTHO

The Principal Secretary
Ministry of Education
P. O. Box 47
MASERU-LESOTHO

ATTENTION: MR. CHABANA MOSHAPANE

Dear Mr. Moshapane,

Subject: ALLOCATION OF SITE FOR CONSTRUCTION OF
GOVERNMENT SCHOOL AT LIHASENG VILLAGE

This is to certify that, Chief of Lihaseg village, Maseru Lesotho has
allocated a site to the Ministry of Education, for construction of a
primary school. The Form C document proofing ownership of the
land by Ministry of Education will be provided in due course.

Yours faithfully

M. N. Ramatse

Chief of Lihaseg

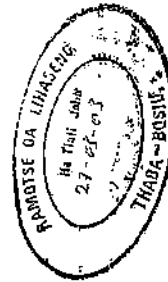

SITE 3



KINGDOM OF LESOTHO

March 26, 2003

Chief of Ha Tlhakanelo
Ha Tlhakanelo
MASERU-LESOTHO

The Principal Secretary
Ministry of Education
P. O. Box 47
MASERU-LESOTHO

ATTENTION: MR. CHABANA MOSHAPANE

Dear Mr. Moshapane,

**Subject: ALLOCATION OF SITE FOR CONSTRUCTION OF
GOVERNMENT SCHOOL AT HA TLHAKANELO VILLAGE**

This is to certify that, Chief of Ha Tlhakanelo village, Maseru Lesotho has allocated a site to the Ministry of Education, for construction of a primary school. The Form C document proofing ownership of the land by Ministry of Education will be provided in due course.

Yours faithfully

Mr. M. Tlhakanelo

Chief of Ha Tlhakanelo

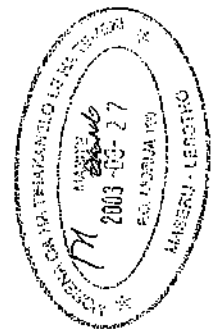

SITE 5



KINGDOM OF LESOTHO

March 26, 2003

Chief of Senyotong
Senyotong
BEREA-LESOTHO

The Principal Secretary
Ministry of Education
P. O. Box 47
MASERU-LESOTHO

ATTENTION: MR. CHABANA MOSHAPANE

Dear Mr. Moshapane,

**Subject: ALLOCATION OF SITE FOR CONSTRUCTION OF
GOVERNMENT SCHOOL AT SENYOTONG VILLAGE**

This is to certify that, Chief of Senyotong village, Berea Lesotho has allocated a site to the Ministry of Education, for construction of a primary school. The Form C document proofing ownership of the land by Ministry of Education will be provided in due course.

Yours faithfully

Mr. M. Senyotong

Chief of Senyotong

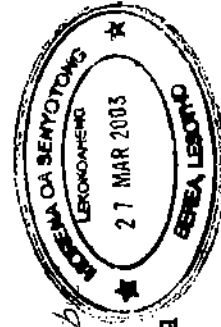

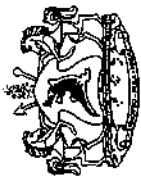

MINISTRY OF EDUCATION

P.O. Box 47, Maseru – 100 Lesotho

Tel: +266-22323956 Fax: +266-22310206

SITE (6)

URGENT!!

SITE (8)

MASERU CITY COUNCIL

P.O. Box 911
Maseru 100
Lesotho

Your Ref.

Our Ref.

Telephone: (266) 317386
Telex: 4223 MMC LO
Fax: (266) 310418

Contact Person

Date

PD/ED/

03/12/2002

28th March 2003

ALLOCATION OF SITE FOR CONSTRUCTION OF GOVERNMENT SCHOOL AT
MASERU EAST

The is to Certify that the Ministry of Education has allocated a site for the Construction of a Government Primary School at Maseru High School. The Form C Document ceding ownership of the part of the land to the primary school will be provided in due course.

Ntsêbe Kokome (Ms)

Deputy Principal Secretary

Ministry of Education

MASERU CITY COUNCIL

Received from: Ministry of Education
Address: P.O. Maseru East
Mabot: Two four six four two 522 License: 15/02-03

DETAILS OF PAYMENT				TOTAL	
				M	L
cash Pd for M.C.C. Site				246	42
Received by (Signature) <u>L. Keroso</u>				17	07

Received by (Signature) L. Keroso Cash/Cheque No. 8124207
Bank Name: 17413

Re: APPLICATION FOR A GOVERNMENT SCHOOL AT
THETSANE IN MASERU

Your letter of the 02nd October bearing the above information refers.

Please be informed that the site is readily available for the development of a government school. It measures 41, 071 square metres and it is going to be allocated to you at the rate of M6.00 per square metres. This means the total amount is M246, 426.00.

Thank for your usual cooperation.

Yours Faithfully,

B.L. MAHLAHA

Director of Planning and Development (a.i) SDNES

TOWARDS THE FUTURE TOGETHER

SITE (10)

THIRD SCHEDULE

(Section 5 (5), 10A and 17 (1))
CERTIFICATE OF ALLOCATION

(Residential Land in a Rural Area)

1. This is to certify that 'MAHEGABELELA
PRIMARY SCHOOL

Name of
allottee

of MAHEGABELELA P.O. BOX 56
MAHARAS

Address of
allottee

110
has been granted an allocation of land to be used for residential purposes which allows the allottee to use
and to occupy the land known
as FROM 17-03-2003 ONWARDS
FOR PRIMARY SCHOOL

and situated at MAHEGABELELA
with an area of about 1000 m² (approx. 1000 sqm) more or less.
2. A plan or map of the boundaries of this land is/is not* attached and the land dimensions measure ...
3. The allottee may convert this allocation into a lease pursuant to section 10A of the Land Act 1979.
4. A copy of this Form CC2 has been sent to the Commissioner of Lands.

Date Stamp 17 MAR 2003
Signature of Chairman Mahegabelela Tume

Witnessed by Tume of MAHEGABELELA
Signature of a Member of the
Allocating Authority

OPL

FORM CC2

MASERU CITY COUNCIL

P.O. Box 911
Maseru 100
Lesotho

Your Ref.

Our Ref. PD/ED/2

Telephone: (266) 317386
Telex: 4223 MNC LO
Fax: (266) 310418

Contact Person

Date 25th March 2003



SITE (11)

Morena Moholi Leqele
Ha Leqele
Maseru 100
Morena.

TABA: KOPO EA SETS' A SA SEKOLO HA LEQELE

Morena re u tsebisa hore sebaka se tikolohong ea hau se neng se reretsoe
lipapali ho latela moralo oa teropo seo ha ha joale eleng moru. Maseru City
Council le lekala la thuto ba rerile hore se sebelisoa ele sebaka sa sekolo ka
ha ha ho sebaka seseng se bulehileng.

Ka lengolo lena re tuisa litaba tsa liofisi tsa MCC le Ministry of Education
tse ileng tsa fihla ofising ea hau.

Re tla leboha tsebelisano moho.

Oa hau molanka Tsebetsoang.

T. B. Rimp
B.L. Mahlaha (Mr)
Lebitsong la nookameli oa teropo

Cc: Ministry of Education (Mr Koma)

TOWARDS THE FUTURE TOGETHER

SITE 13

SAVING GRAM

RECEIVED DATE STAMP

FROM: PS - LOCAL GOVERNMENT

TO: PS - EDUCATION

SIGNED: _____
(Full signature)

FILE NO:.....
(Receiving Min./Dept)

NAME: M. THEKO

DATE: APRIL 28, 2003

**Subject: ALLOCATION OF SITE FOR CONSTRUCTION OF
GOVERNMENT SCHOOL AT HA MABOTE VILLAGE**

This is to certify that the Ministry of Local Government has approved the application submitted by the Ministry of Education, for construction of a primary school at ~~Karabakel~~
~~Village in Maseru.~~ The Form-C document proofing ownership of the land by
Ministry of Education will be provided in due course.

MASERU LENO THO
 TEL: 323955
 BOX 47
 28 MAR 2003
 MEMBERSHIP OF THE LAND BY
 SCHEDULED PARAGRAPHS
 MINISTRY OF BUSINESS
 AND TRADE

**LESOTHO HOUSING AND LAND
DEVELOPMENT CORPORATION**
P.O. Box 460 Maseru 100
Tel 31-3736 / 31-2324
Fax 31-0185

74 Rev - 857

LHLDCHDC72
AIRMC

17_march_2003

MINISTRY OF EDUCATION
BOX 47
MUSERY

Dear Sir,

Letter of offer- Plot # 837 (1921-1928)

You expressed interest in our plot 35719214-328 in NTIABANE project.
The selling price for the said plot is:

PILOT = 857162145380
712272020

71 22,272.02

SECRET

Please note that this offer is valid for 30 days from the date hereof. If however the purchase is made through your financier, we would require a definite commitment within thirty days of the offer.

11-11-68

Amphibian

MARKETING MANAGER

A-10-5

14

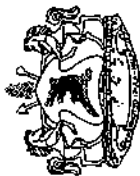

KINGDOM OF LESOTHO

March 26, 2003

The Principal Secretary
Ministry of Education
P. O. Box 47
MASERU-LESOTHO

ATTENTION: MR. CHABANA MOSHAPANE

Dear Mr. Moshapane,

**Subject: ALLOCATION OF SITE FOR CONSTRUCTION OF
GOVERNMENT SCHOOL AT HA MPITI VILLAGE**

This is to certify that, Chief of Ha Mpiti village, Maseru Lesotho has allocated a site to the Ministry of Education, for construction of a primary school. The Form C document proving ownership of the land by Ministry of Education will be provided in due course.

Yours faithfully

ACT

Chief of Ha Mpiti

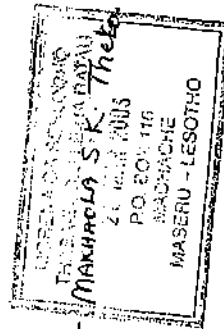

Molao oa Mobu oa 1979
(Temana tsa 5(4) le 17(1))

FOMO ea "C2"

Tokomane ea Bopaki ba Kabo

(Liphano tse ngolisang — Mahaeng)
• Hlakola moo ho sa hlokalahaleng

Lebitso la
moabeluoa

1 Hona ke ho pakahatsa hore Letakala la
Thato RAMAQUANYANE PRIMARY SCHOOL

Aterese ea
moabeluoa

oa

o abetsoe mobu 'me kabo ena e mo lumella ho sebelisa le ho
lula sebakeng seo kamor'a khoeli tse tseletseng ho tloha leisa-
tsi leo lokomane ea kabo e nistisoeng. Sebaka seo ke

HA RAMAQUANYANE

'me se

se boholo ba 54m x 150m x 71m

2 Polane kapa 'mapa oa meeli ea sebaka o qhoaeletsoe/ ha o a
qhoaeloa 'me litnetho tsa sebaka li tjoea

54m x 150m x 71m

3 Ka tšebetso ea molao, kabo ena ea mobu e tla fetohela ho lisi
ha moabeluoa a ka etsa kopo nakong ea likhoeli tse tseletseng
ho tloha mobu laetsatsi la kabo (e leng leletsatsi la mobu phano
ea lengolo lena la bopaki) ho Komishinere ea Mobu ho fuoa
lisi 'me ha a hlalelha ho kopa lisi ka har'a nako ea likhoeli tse
tseletseng kapa nako e ekelisoeng kabo ena e tla lahleheloa
ke matla, e fele.

4 Phetolelo ea kabo ena ho isoa ho lisi e etsahala moo tšebeliso
ea mobu o abiloeng e leng bakeng sa —

(a) khoebo kapa mesebetsi e meholo;

(b) likereke, mekhatho ea boithapo, likolo le litsa tse sebeli-
soang molemong oa sechaba ka kakaretso;

(c) lipetlele, litlilimiki kapa libaka tseo ho fanoang litlhare ho
tsona;

(d) litsa tsa bolulo, le

(e) mabakeng a merero e meng eo Letona la tsa mobu le ka
hang la e phatlalatsa ka taelo.

5 Kabo ena e ke ea fetisetsoa ho e mong, ea rekisoa, ea fanoa
kapa ea hirisoa tlasa lisi ho motho ofe kapa ofe pele e ka ngoli-
soa 'me haeba moabeluoa a e-shoa pele a etsa kopo ea ngoliso,
phano ena e tla fela.

6 Kopi ea fomo "C2" ena e rometsoe ho Komishinere ea mobu.

Setempe le leletsatsi

Mphahlele
Tekeno ea Molula-Setulo

Kanya jobiteso
la paki

e pakeloa ke Letakala la
Mai Ramane

Mphahlele
Tekeno ea Setho sa Komiti

Urgent
SITĒ 16
MASERU CITY COUNCIL

P.O. Box 911
Maseru 100
Lesotho

Telephone: (266) 317386
Telex: 4223 MMC LO
Fax: (266) 310418



Contact Person

MASERU CITY COUNCIL

Received from: Ministry of Education
Address: One Six Eight Six Two Four Lesotho
Date: 27/03/03
Receipt No. 75

DETAILS OF PAYMENT			
RECEIVED CODE	TOTAL	M	L
168 624 00			

Payment for Site Application for primary school at Semphetenyane
Received by (Signature) [Signature]
Receipt No. 317413

RE: APPLICATION FOR A PRIMARY SITE AT SEMPHETENYANE

The above subject bears reference.
This is a follow up after a lengthy discussion regarding the acquisition of a site for a primary school at Semphetenyane.

We wish to inform you that Maseru City Council has a readily available plot at Semphetenyane, which measures 28104 square metres and will be allocated to you at the rate of M6.00 per square meters. This means that you will have to make a payment of M 168 624.

Your cooperation is highly appreciated.
Ministry of Education
Projects Accts.

Yours Faithfully,

[Signature]
B.L. Mahlaha
E/Town Clerk and Chief Executive
2003-03-25
P.O. Box 47
Maseru 100

Ministry of Education
PSCU
2003-03-19
P.O. Box 1278
Maseru 100

TOWARDS THE FUTURE TOGETHER

Town Clerk
Director of Planning & Development
City Treasurer
Director of Parks & Recreation
Director of Health & Environment
Administrative Secretary

Urgent
SITĒ 17
MASERU CITY COUNCIL

P.O. Box 911
Maseru 100
Lesotho

Telephone: (266) 317386
Telex: 4223 MMC LO
Fax: (266) 310418

Contact Person

and 8th March 2003



MASERU CITY COUNCIL

Received from: Ministry of Education
Address: One Three Three Four
Date: 27/03/03

DETAILS OF PAYMENT			
RECEIVED CODE	TOTAL	M	L
133 418 40			

Payment for Site Application for primary school at Ha Abia
Received by (Signature) [Signature]
Receipt No. 317413

RE: APPLICATION FOR A PRIMARY SITE AT HA ABIA

The above subject bears reference.

This is a follow up after a lengthy discussion regarding the acquisition of a site for a primary school at Ha Abia.

We wish to inform you that Maseru City Council has a readily available plot at Ha Abia, which measures 22236.4 square metres and will be allocated to you at the rate of M6.00 per square meters. This means that you will have to make a payment of M 133 418.40

Your cooperation is highly appreciated.

Ministry of Education
Projects Accts.

Yours Faithfully,

[Signature]
B.L. Mahlaha
E/Town Clerk and Chief Executive
2003-03-25
P.O. Box 47
Maseru 100

Ministry of Education
PSCU
2003-03-19
P.O. Box 1278
Maseru 100

TOWARDS THE FUTURE TOGETHER

Town Clerk
Director of Planning & Development
City Treasurer
Director of Parks & Recreation
Director of Health & Environment
Administrative Secretary

SITE 20

CENTRAL BANK OF LESOTHO
BANKA E KHOLO EA LESOTHO
MASERU

54 - 98 - 05 - 00
DATE 17/5/03

124372

NOT NEGOTIABLE

PAY TO THE ORDER OF David Mankeng

THE SUM OF ONE hundred thousand Maseru only M 100,000.00

Free Primary Education-Capital
100016-L-SL-3721-02

17/5/03 124372 010002049821 15

11. Result of Test Digging and Soil Penetration Test

Results of Test Digging and Soil Penetration Test

No	School Site	No. of Pit	Target Depth = 1.0m			Target Depth = 1.5m		
			Depth (m)	Soil Condition	Bearing Capacity (t/m ²)	Depth (m)	Soil Condition	Bearing Capacity (t/m ²)
1	Mahlabaleng	1	1.00	Yellowish orange clay	42.84	1.50	Yellowish orange clay	57.63
		2	1.00	Dark gray silty clay	49.47	1.50	light gray clay	12.75
2	Lihaseg	1	0.90	Sandstone	Bedrock	-	-	-
		2	0.20	Sandstone	Bedrock	-	-	-
3	Ha Tihakanelo	1	1.00	Light olive silty sand	42.84	1.50	Light olive sand	42.84
		2	1.00	Light reddish brown sand	23.46	1.50	Light red sand	65.28
4	Masowe	1	1.00	Light yellow sand clay	57.63	1.50	Light yellowish orange silty clay	*1
		2	1.00	Dark yellow clay	28.56	1.50	Dark yellow clay	28.56
5	Senyotong	1	1.00	Dusty red silty clay	*2	1.35	Sandstone	Bedrock
		2	1.00	Light olive to white shale	*2	1.50	White shale	*2
6	Maseru East	1	0.45	Sandstone	Bedrock	-	-	-
		2	1.00	Light gray clay	23.46	1.50	Light gray clay	23.46
7	Khubelu	1	1.00	Light gray clay	65.28	1.10	Bedrock	Bedrock
		2	1.00	Light olive gray	65.28	1.60	Light gray shale	65.28
8	Thetsane	1	1.00	Dark yellow clay	57.63	1.50	Light olive clay	57.63
		2	1.00	Light gray sandy silt	65.28	1.50	Light gray sandy silt	65.28
9	Likotsi	1	0.60	Sandstone	Bedrock	-	-	-
		2	1.00	Dark brown clay	65.28	1.50	Bedrock	Bedrock
10	Maseqobela	1	1.10	Dusty red silty clay	65.28	1.50	Dusty red silty clay	65.28
		2	1.00	Dark brown shale	20.91	1.50	Dark reddish orange silty clay	18.36
11	Leqelet	1	1.00	Dark olive clay	65.28	1.40	Light olive clay	65.28
		2	1.00	Light gray clay	65.28	1.40	Light gray clay with fractured sandstone	Bedrock
12	Mabote	1	1.00	Sandstone	Bedrock	-	-	-
		2	1.00	Sandstone	65.28	-	-	-
13	Ha Ntjabane	1	0.80	Sandstone	Bedrock	-	-	-
		2	1.00	Sandstone	Bedrock	-	-	-
14	Ha Mpili	1	1.10	Dark brown silty clay	15.81	1.50	Dark brown silty clay	23.46
		2	1.00	Dark brown silty clay	23.46	1.50	Dark brown silty clay	23.46
15	Ramaqhanyane	1	1.00	Dark reddish orange sandy silt	36.72	1.50	Dark reddish orange sandy silt	23.46
		2	1.00	Light reddish brown silt	65.28	1.50	Light reddish brown silt	10.20
16	Samphelenyane	1	1.00	Light olive clay	65.28	1.10	Bedrock	Bedrock
		2	1.00	Light olive clay	65.28	1.40	Light olive clay in fractured sandstone	岩盤
17	Abia	1	1.00	Deep red silt	9.18	1.50	Deep red silt	23.46
		2	1.00	Dark red silt	36.72	1.50	Dark red silt	23.46
18	Tsolo	1	1.00	Light yellow clay	31.62	1.30	Sandstone	Bedrock
		2	1.00	Dark red clay	Bedrock	-	-	-
19	Lenono	1	0.80	Sandstone	Bedrock	-	-	-
		2	1.00	Dark red clay	65.28	1.10	Sandstone	Bedrock
20	Lancers Gap	1	1.00	Dark reddish orange silt	28.56	1.50	Dark reddish orange silt	28.56
		2	1.00	Dark reddish orange silt	20.91	1.50	Dark reddish orange silt	23.46

*1: No Penetration

*2: Penetrometer was broken due to very firm soil

Results of Water Quality Test

No	Name of School	Sample	Type of Water Source	Laboratory	Distance to the Site (m)	Quantity of water (l/sec)	Organization	Temp. (°C)	pH	EC (µS/cm)	TDS (mg/l)	Total Hardness (as CaCO ₃)	Total Alkalinity (mg/l)	Sulfate (mg/l)	Phosphate (mg/l)	Chloride (mg/l)	Fluoride (mg/l)	Nitrate (mg/l)	Cadmium (mg/l)	Copper (mg/l)	Iron (mg/l)	Turbidity (NTU)	Total Coliform (cfu/100ml)	Fecal Coliform (cfu/100ml)	Tests	Color
WHO Standard																										
1	Mahlakatheng	S1-1	Spring	WASA	400	0.035	DRWS	19.0	7.20	165	1000	500	200	200	—	250	1.5	10	0.003	1.0	0.3	5	0	0	Slightly Sourness	Shallow White
		S1-2 (No.1)	Borehole	UNV	—	0.4	JICA	19.2	8.00	155.2	205	123.2	168	8	0.11	15.44	0.09	3.4	0.0023	0.038	0.0046	<0.4	0	0	Good	Non
		S2-1	Spring	WASA	600	0.34	DRWS	17.9	7.00	50	20	118	20	12	—	20	0	4.9	—	—	—	16.2	10000	4000	Good	Non
2	Lihaseg	S2-2	Borehole	WASA	600	0.1 - 0.2	DRWS	23.0	7.70	465	210	210	—	<1	—	13	<0.1	2.3	—	—	—	1.85	50	0	Good	Non
		S2-3	Borehole	UNV	—	0.19	JICA	16.0	8.45	130.4	223	238	168	13	0.14	18.44	0.08	0.2	0.0027	0.047	0.0021	<0.4	0	0	Good	Shallow White
		S3-1	Borehole	WASA	300	>0.3	DRWS	17.5	7.80	320	—	8	—	15	—	8	0.5	0.5	—	—	—	23.9	0	0	Good	Non
3	Ha Tlhekanelo	S3-1	Borehole	WASA	300	>0.3	DRWS	17.5	7.80	320	—	130	—	9	—	14	0.6	1	—	—	—	0.871	0	0	Good	Non
		S3-2	Borehole	UNV	—	0.67	JICA	16.8	7.29	298.4	426	79.5	88	100	2.67	0.01	0.06	0.05	0.0021	0.012	0.0042	<0.4	0	0	Good	Non
		S3-3	Borehole	WASA	—	—	—	—	—	—	30	30	—	50	—	102	0	—	—	—	—	1.36	1	1	Good	Non
5	Senyotong	S5-1	Spring	WASA	0	0.13	DRWS	20.4	8.20	55	198	20	—	1	—	9	<0.1	1.5	—	—	—	0.474	10	0	Very good	Non
		S5-2	Borehole	UNV	—	0.4	JICA	21.0	8.50	220.4	198	83.5	172	9	0.1	12.96	0.07	1.8	0.0089	0.0156	0.0024	<0.4	0	0	Good	Non
		S5-3	Borehole	WASA	—	—	—	—	—	—	88	88	—	15	—	14	<0.1	2.5	—	—	—	1.79	0	0	Good	Non
9	Likosi	S9-2	Borehole	WASA	1200	>0.2	DRWS	22.4	7.40	460	—	250	—	22	—	14	0.3	1	—	—	—	0.757	0	0	Good	Non
		S9-3	Borehole	UNV	—	0.6	JICA	19.0	8.20	293	354	83.5	232	38	0.1	16.94	1.02	0.6	0.006	0.135	0.0013	<0.4	0	0	Good	Non
		S10-1	Borehole	WASA	200	1.0	DRWS	19.5	8.10	475	—	59	0	15	—	5	0	0.6	—	—	—	7.88	20	6	Good	Non
10	Maseqobela	S10-2	Borehole	UNV	—	0.25	JICA	19.0	8.46	90.2	113	55.5	100	1	0.11	10	0.9	1.8	0.0065	0.165	0.0018	<0.4	0	0	Good	Non
		S14-1	Spring	WASA	0	0.02	DRWS	17.0	7.90	90	—	116	—	16	—	10	0.2	3.2	—	—	—	4.88	pos	7	Good	Non
		S14-2	Spring	WASA	800	0.34	DRWS	19.6	7.70	245	—	50	—	<1	—	9	0.1	7.5	—	—	—	10.5	500	400	Very good	Non
14	Ha Mipri	S14-3	Borehole	UNV	—	0.15	JICA	18.3	7.75	282.3	366	31.9	44	3	0.86	14.95	0.82	1	0.0011	0.0493	0.002	<0.4	0	0	Good	Shallow White
		S15-1	Borehole	WASA	300	Seasonal	DRWS	20.3	8.00	295	—	140	—	5	—	35	0	—	—	—	—	8.6	700	250	Good	Non
		S15-2	Borehole	UNV	—	0.4	JICA	19.4	8.50	74.5	154	37.8	128	4	1.63	13.95	1.1	0.6	0.0029	0.041	0.0058	<0.4	0	0	Iron	Non
15	Ramaganyane	S15-3	River	WASA	150	Seasonal	—	20.0	9.10	260	—	27	—	1	—	4	0.6	1.9	—	—	—	36.9	>1000	700	Fair	Shallow White
		S19-1	Borehole	WASA	200	>0.2	DRWS	21.2	6.60	80	—	20	—	<1	—	12	0.1	2.8	—	—	—	1.51	0	0	Fair	Non
		S19-2	Borehole	UNV	—	0.4	JICA	19.0	8.70	156.4	207	95.4	124	6	0.1	16.45	1	0.3	0.006	0.039	0.0011	<0.4	0	0	Good	Non
20	Lancet Gap	S20-1	Borehole	UNV	—	3.5	JICA	17.8	8.15	82.6	161	43.5	72	1	0.72	15.95	0.94	0.6	0.005	0.0493	0.0034	<0.4	0	0	Good	Non
				WASA	—	—	—	—	—	—	—	54	—	<1	—	37	0	4.5	—	—	—	1.85	>1000	>1000	Good	Non

WASA: Water and Sewerage Authority ; UNV: National University of Lesotho ; JICA: New Construct borehole by JICA. DRWS: Department of Rural Water Supply

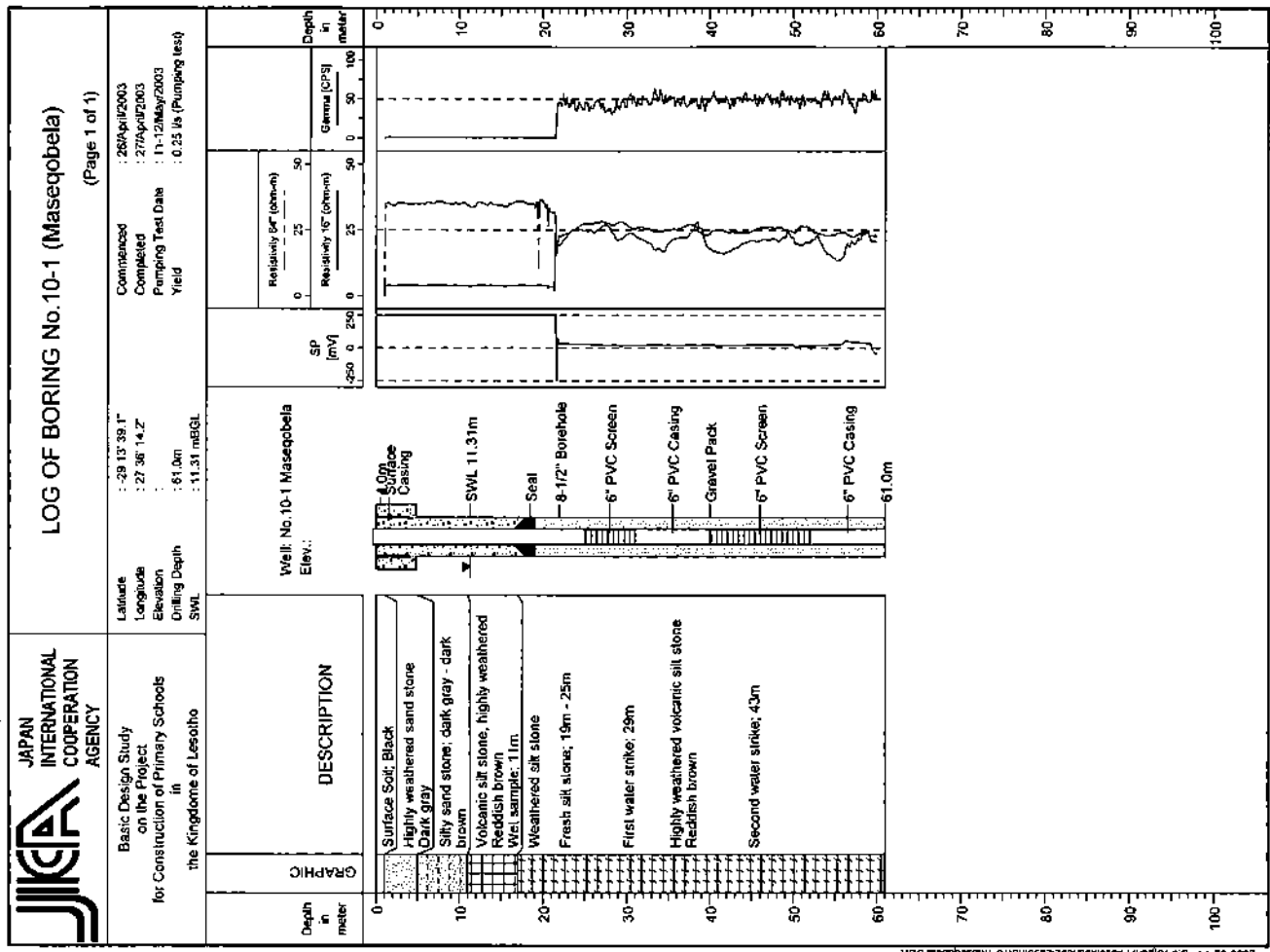
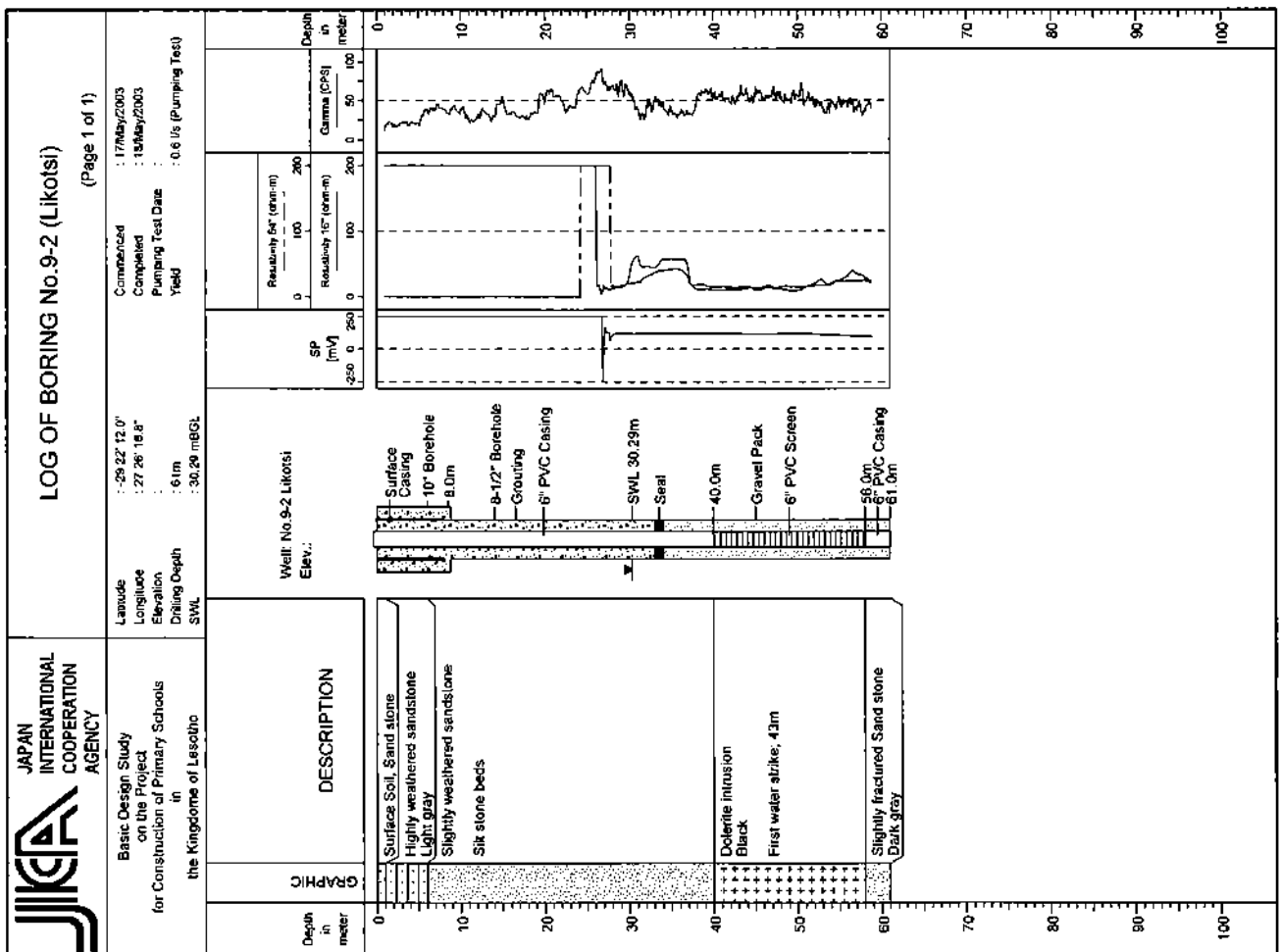

* Hand pump is not to be installed to the well because the site No.9 was excluded from the Project.

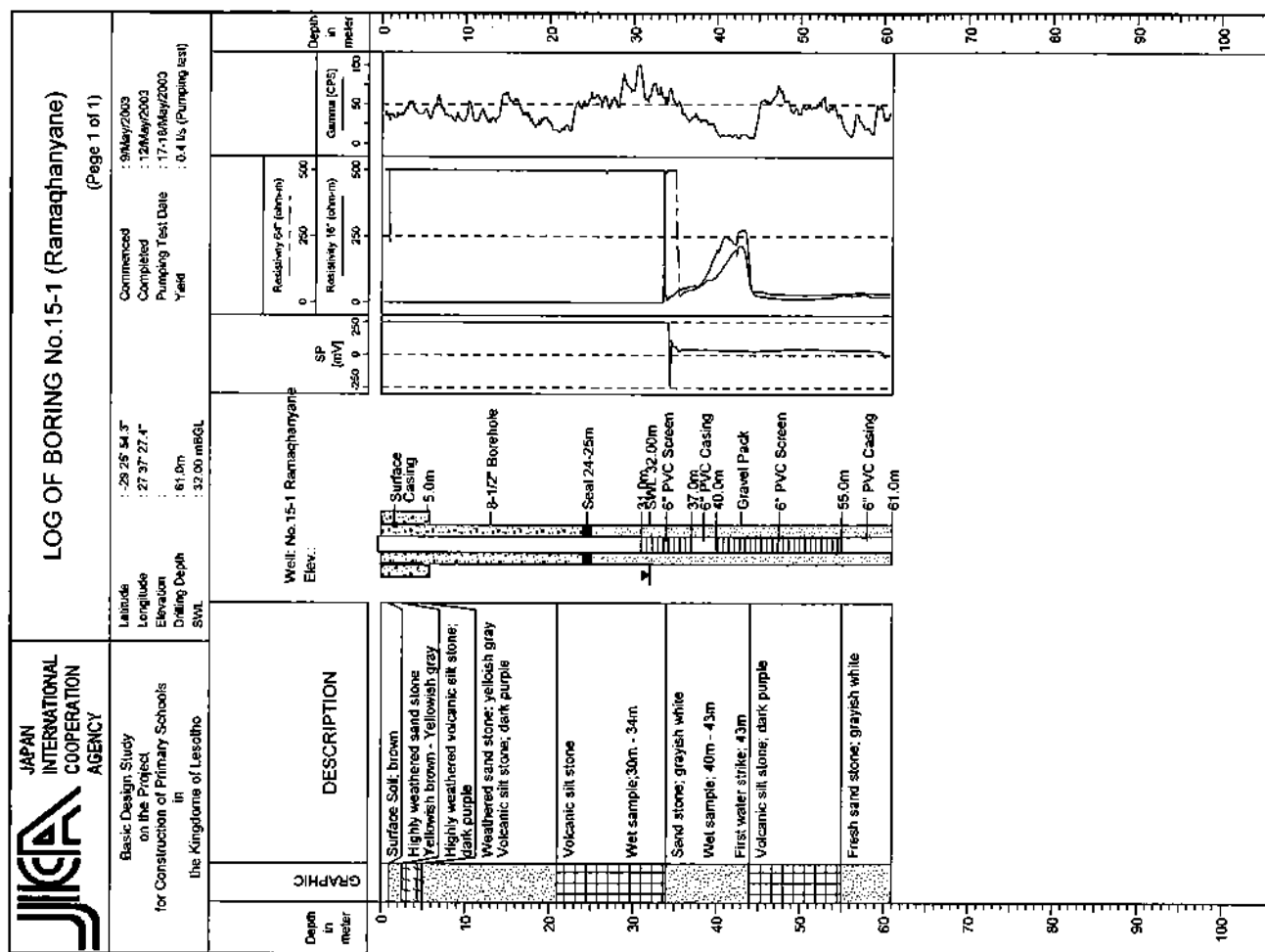
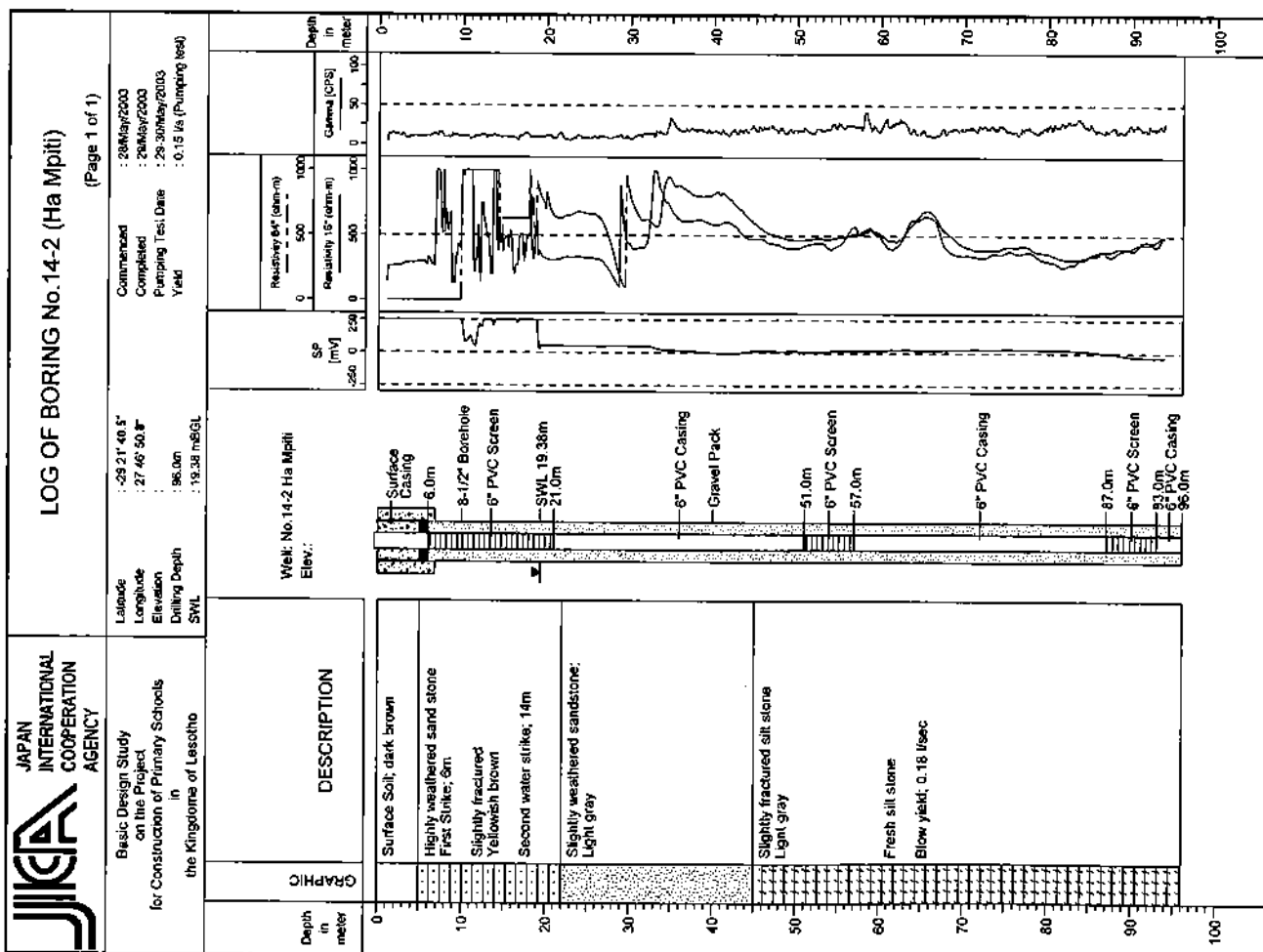

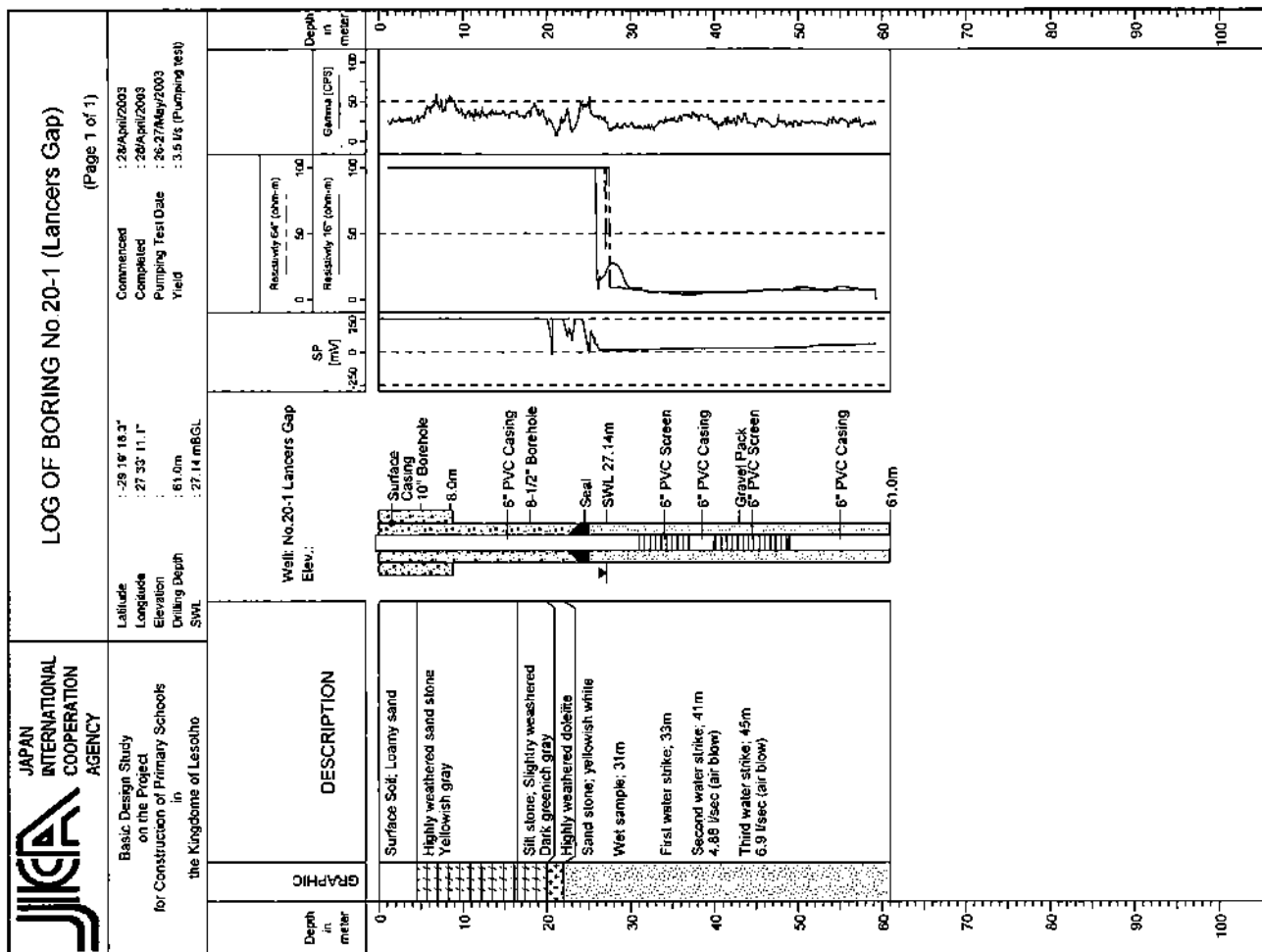
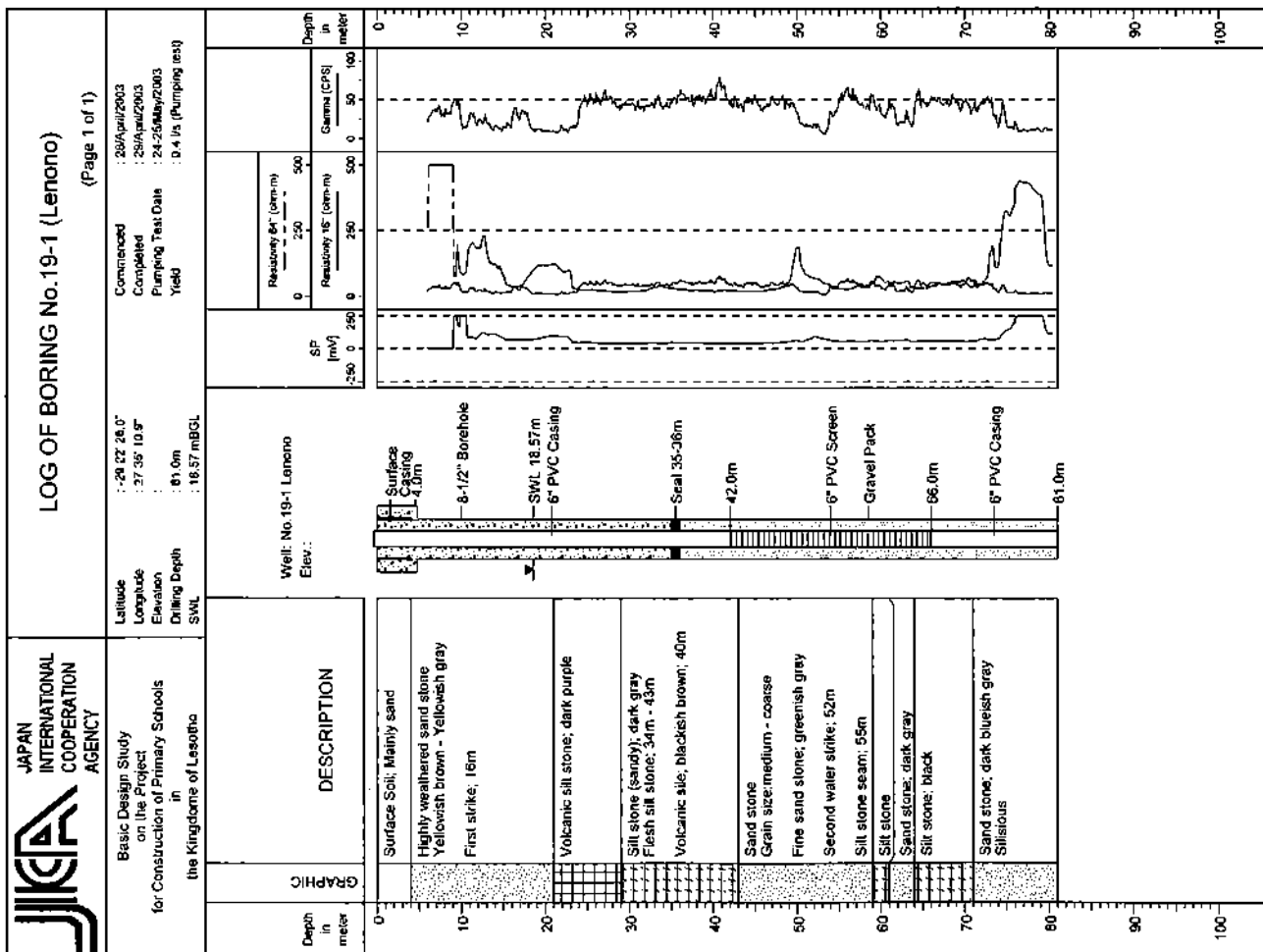

LIST OF LOCAL CONTRACTORS

Name of Contractor	Category (A-D)	Capital (Maloti)	Financial Condition	Experience of construction works for primary school facilities in 2002 (Figure in number)	Experience of construction works for primary school facilities in the last 10 years (Figure in number)	No. of Engineer	No. of Foreman	Description
1. Bakoena Construction	B	156,000.00	Fair	2	12	1	2	
2. Batebang Construction	B	50,000.00	Fair	1	3	0	2	
3. Brixton Development Construction	B	300,000.00	Satisfactory	1	1	1	2	
4. E T M Construction	C	90,000.00	Good	2	3	0	1	
5. Forrest Construction	Unclassified	500,000.00	Good	0	15	0	3	
6. Greenland Construction	Unclassified	12,000.00	Fair	1	2	0	2	
7. J.M. Sekhohola Construction	D	400,000.00	Good	3	5	0	3	
8. 'Mako Mohake Construction	C	60,000.00	Satisfactory	0	2	0	2	
9. 'Matli Thaele Construction	C	50,000.00	Satisfactory	0	1	0	2	
10. M.N.M Developments	C	32,000.00	Good	1	1	0	2	
11. Mokoka Construction	C	20,000.00	Good	0	22	0	2	
12. Monahali Construction	Unclassified	500,000.00	Satisfactory	3	35	1	8	
13. Morlin Construction	C	144,000.00	Very good	1	2	0	2	
14. MRC Construction	B	300,000.00	Very good	3	7	1	3	
15. N.M. Khojane Construction	A	1,200,000.00	Very good	4	26	1	6	
16. Nqaka Construction	Unclassified	50,000.00	Very good	0	14	0	4	
17. P.L. Lepota & Sons Construction	B	500,000.00	Good	10	62	0	7	
18. P.L.M. Construction	C	160,000.00	Good	2	3	1	4	
19. Rainbow Construction	B	500,000.00	Good	1	40	1	5	
20. S.B. Construction	C	800,000.00	Good	2	6	0	5	
21. Sigma Construction	A	1,200,000.00	Very good	5	50	6	8	
22. Spectrum Construction	C	160,000.00	Very good	0	2	0	2	
23. T.J. Sheille Construction	B	160,000.00	Very good	4	10	0	5	
24. Tlali Construction	C	800,000.00	Satisfactory	5	10	0	5	
25. Twentieth Construction	C	15,0000.00	Satisfactory	2	12	0	4	

List of Collected Items

No.	Title	Form	Original or Copy	Published by	Date of Issue
A. National Planning					
A-1	Lesotho Vision 2020 Volume 1 (Report of the National Dialogue on the Development of a National Vision for	Print	Copy	Government of Lesotho	Jan., 2001
A-2	Lesotho Vision 2020 Volume 2 (Report of the National Dialogue on the Development of a National Vision for	Print	Copy	Government of Lesotho	Jan., 2001
A-3	Sixth National Development Plan 1996/97-1998/99	Print	Copy	Ministry of Economic Planning	Mar., 1997
A-4	Central Bank of Lesotho Annual report for 2001	Print	Copy	Central Bank of Lesotho	Mar., 2002
A-5	Central Bank of Lesotho Quarterly Review	Print	Copy	Central Bank of Lesotho	Sep., 2002
A-6	Maseru Development Plan Vol.2	Print	Copy	LSPP	Jun., 1990
A-7	THE CONSTITUTION OF LESOTHO	Print	Copy	Government of Lesotho	1993
B. Education Planning					
B-1	Education Sector Strategic Plan, Final Draft, October 2002	Print	Copy	Ministry of Education (MOE)	Oct., 2002
B-2	Poverty Reduction Strategy Paper (PRSP), Revised	Print	Copy	Education & Cultural Affairs Sector Working Group	
B-3	The Free Primary Education Programme	Print	Original	MOE	Nov., 2001
B-4	Know About the Free Primary Education Programme in	Print	Copy	MOE	2000
B-5	Education (Amendment) Act, 1996	Print	Original	MOE	1997
B-6	Education Act, 1995	Print	Original	MOE	1995
B-7	Specific Strategic Focal Areas				2003
C. Budget and Expenditure					
C-1	MOE- Expenditure	Print	Copy	MOE	2002
C-2	MOE- Budget Figure	Print	Copy	MOE	2003
C-3	Lesotho Public Expenditure Review of Education Sector, Volume II: Statistical Appendix, Final Draft	Print	Copy	MOE	Jun., 2002
C-4	Draft Capital budget 2003/04	Print	Copy	MOE	2003
C-5	Contribution to Budget Speech for 2003/04	Print	Copy	MOE	Mar., 2003
D. Education Statistics					
D-1	Education Statistics 2002, Preliminary Report	Print	Original	MOE	2002年
D-2	Education Statistics 2001	Print	Original	MOE	2001年
D-3	Education Statistics 2000	Print	Original	MOE	2000年
D-4	Primary Classroom Construction Various Programmes	Print	Copy	MOE, EFU	2003年
E. Education					
Teacher					
E-1	Distance Teacher Education Project (DTEP), Learner Support Facilities	Print	Copy	MOE, Ireland Aid	Oct., 2001
E-2	Distance Teacher Education Project (DTEP), General Regulations and Course Curriculum	Print	Copy	National Teacher Training College (NTTC)	Jul., 2002
E-3	Teacher Salary Structure for Primary schools (April, 2002)	Print	Copy	Ministry of the Public Service Circular	Mar., 2002
E-4	A Brief Profile of Lesotho College of Education	Print	Original	Lesotho College of Education (LCE)	
E-5	The Calendar of 2002, The National Teacher Training College	Print	Original	NTTC	2002
E-6	Teacher Distribution Within the TSCS 1991-2000	Print	Copy	MOE, Teaching Service Department	
E-7	Training Manual for Teachers' Career Structure	Print	Original	MOE, Teaching Service Department	Jun., 1996
E-8	Teacher Development and Training, Lesotho	Print	Copy	Dr. Ciaran Sugrue, St Patrick's College Dublin City University (Ireland)	Dec., 2002
E-9	Diploma in Education (Primary), Education, Year 1	Print	Original	NTTC	2001
E-10	Diploma in Education (Primary), Student Handbook, Year 1	Print	Original	NTTC	2001
School Lunch					
E-11	Evaluation of School Feeding Programme in Lesotho, Final	Print	Copy	MOE, Assign Consultant	Feb., 2003
E-12	School Feeding Manual	Print	Original	MOE	
E-13	DEVELOPMENT PROJECT-LESOTHO 10266.0	Print	Copy	WFP	Apr., 2003
E-14	THE HONOURABLE DEPUTY PRIME MINISTER AND MINISTER OF EDUCATION AND TRAINING'S PRESENTATION "ON CAMERA" LIVE ON LTV/RADIO	Print	Copy	MOET	Jul., 2003
E-15	SAVE THE CHILDREN FUND(UK) LESOTHO	Print	Copy	TANKISO RACILFE MADANE SAVE THE CHILDREN FUND(UK) STORES AND KITCHENS PROJECT SENIOR OFFICER	
E-16	PERFORMANCE AUDIT REPORT on ALLOCATION AND MONITORUNG OF FARM INPUTS AND PROJRCT	Print	Copy	SSRFU	Nov., 2000
E-17	SAVINGRAM	Print	Copy	MOET	Jul., 2003
Equipment					
E-18	SSRP Manual(for Gardening Tool)	Print	Copy	MOE	
E-19	Textbook for Science (for Science kit)	Print	Original	MOE	
E-20	Primary Atlas for Lesotho	Booklet	Original	LONGMAN	2001
F. Syllabus					
F-1	Primary Syllabus, 1-3, 1997	Print	Original	教育省・カリキュラム開発センター	1997
F-2	Primary Syllabus, 4-5, 1997	Print	Original	教育省・カリキュラム開発センター	1997
F-3	Primary Syllabus, 6-7, 1997	Print	Original	教育省・カリキュラム開発センター	1997

No.	Title	Form	Original or Copy	Published by	Date of Issue
F-4	Teacher's Guide to the Primary Syllabus 1 2 3	print	Original	教育省・カリキュラム開発センター	1998
G. List of Schools					
G-1	List of Schools (located nearby to the sites) and Number of Students	Note	Original	MOE, Center of Education Personnel, Mrs. Mamatebe Hoohe, SEO, Maseru	(2003)
G-2	Schools Address List, 2001	Print	Original	MOE	2001
G-3	Maseru District Primary Schools	Print	Copy	MOE	2003
G-4	Berea District Primary Schools	Print	Copy	MOE	2003
H. Other Donors					
H-1	"Support to Free Primary Education" Development Project Summary + Map	Print	Copy	WFP	2003
H-2	"Government of Lesotho/Donor Cooperation Programmes	Print	Copy	Ministry of development Planning	Aug., 2002
H-3	Education Strategy 2002-2004	Print	Original	Ireland Aid Lesotho	May., 2002
H-4	Country Strategy Paper 2002-2004	Print	Original	Ireland Aid Lesotho	
H-5	"I like my school... I really do"	Print	Original	Ireland Aid Lesotho	
H-6	ACP-EU Partnership Agreement, June 2000	Print	Original	EU	Jun., 2000
H-7	Information from WB Education Specialist to the Director of WB Lesotho	Print	Copy	WB	2003
H-8	Request for Proposals RFP No. PSCU/IDA/C-174, Second Education Sector Development Project (Phase 1), Consultancy on School Location Planning and Geographical Information System for the Ministry of Education, Government of Lesotho	Print	Copy	MOE	Feb., 2003
H-9	Request for Proposals RFP No. PSCU/IDA/C-173, Second Education Sector Development Project (Phase 1), Strategic Physical Planning Study for the Ministry of Education.	Print	Copy	MOE	Feb., 2003
H-10	Grant-Aid Project of Lesotho in 2002fy	Print	Copy	Embassy of Japan	
H-11	Grant-Aid Project of Lesotho in 2001fy	Print	Copy	Embassy of Japan	
H-12	Grant-Aid Project of Lesotho in 2000fy	Print	Copy	Embassy of Japan	
H-13	Appraisal Report, Education II Project Basic Education Improvement	Print	Copy	AIDB	Aug., 1998
H-14	Project Appraisal Document on a Proposed Credit in the Amount of SDR 15.4 Million to the Lesotho for a Second Education Sector Development Project (APL Phase II)	Print	Copy	WB	Apr., 2003
I. Map					
I-1	Lesotho 1/50,000 (No. 22, 23, 31, 32, 33, 41, 2927DA)	Map	Original	Ministry of Interior(MOI), LSPP	1979, 2000
I-2	Geological Sheet 1/50,000 (No. 3A, 3B, 3C, 3C+, 3D)	Map	Original	Department of Mines and Geology	1980-82
I-3	Geological Map of Lesotho 1/250,000	Map	Original	Department of Mines and Geology	1982
I-4	Hydrogeological Map of Lesotho 1/300,000	Map	Original	Ministry of Natural Resource(MONR), Water Supply Unit	1994
I-5	(Maseru Map) (1/12,500)	Map	Original	MOI, LSPP	
I-6	Aerial Photographs (24 Sheets)	Aerial Photograph	Original		1979-92
I-7	Site Plan - Mahlabatheng Primary School	Survey Map	Copy	MOE, EFU	
I-8	Maseru South West Residential Development Project -	公図	Copy	LHC	
I-9	Ntjanbane Residential Development Project in TY - Berea	公図	Copy	LHC	
I-10	Maps and Services Price List 2001	Print	Copy	MOI, LSPP	2001
I-11	Aerial photograph of Maseru East	Aerial Photograph	Copy	MOI, LSPP	
I-12	Public figure of Khubelu	公図	Copy	MOI, LSPP	Apr., 2003
I-13	Public figure of Thetsane	公図	Copy	MOE, EFU	
I-14	Aerial photograph of Likotsi	Aerial Photograph	Copy	MOI, LSPP	
I-15	Aerial photograph of Legele	Aerial Photograph	Copy	MOI, LSPP	
I-16	Public figure of Mabote	公図	Copy	Maseru City Council	
I-17	Aerial photograph of Semphetenyane	Aerial Photograph	Copy	MOI, LSPP	
I-18	Aerial photograph of Abia	Aerial Photograph	Copy	MOI, LSPP	
I-19	Aerial photograph of Tsolo	Aerial Photograph	Copy	MOI, LSPP	
J. School Facilities and Equipments					
J-1	Free Primary Education School Construction (Financial Year 2002/2003)	Print	Copy	MOE	2002
J-2	Consolidated Civil Works Plan for All Projects	Print	Copy	MOE, EFU	2002
J-3	Guidelines for the Establishment of New Government Primary Schools	Print	Copy	MOE	2000
J-4	Drawings for High School Classrooms	Print	Copy	MOE, EFU	1996-97
J-5	Drawings for Chalkboard	Print	Copy	MOE, EFU	1993
J-6	Primary School Furniture Specification	Print	Copy	MOE, EFU	
J-7	Primary Science Kits Specifications	Print	Copy	MOE, EFU	

No.	Title	Form	Original or Copy	Published by	Date of Issue
J-8	Tender for the Erection and Completion of Classrooms, Administration Block, Kitchen / Store, Students Latrines, Staff Latrines and Associated Siteworks At Lelala Primary School in Maseru District (Tender Documents for GOL's Project)	Print	Copy	MOE, Ministry of Finance (MOF)	Jul., 2002
J-9	Tender for the Erection and Completion of Classrooms, Administration Block, Kitchen / Store, Students Latrines, Staff Latrines and Associated Siteworks At Mpobong Primary School in Maseru District (Tender Documents for Ireland Aid's Project)	Print	Copy	MOE, MOF	Jul., 2002
J-10	World Bank Credit No: 3192 LSO Bid Documents for the Construction of Classrooms, Administration Block, Kitchen & Store, Latrines and Associated Siteworks at Tipping Primary School	Print	Copy	MOE, MOF	Feb., 2002
J-11	ADB Loan Number: F/LES/EDU-2/99/22 Bid Documents for the Construction of Classrooms, Administration Block, Kitchen & Store, Latrines and Associated Siteworks at Sootho Primary School	Print	Copy	MOE, MOF	Nov. 2001
J-12	Form of Tender (GOL) New Classrooms, Students Latrines, Staff Latrines and Associated Siteworks at MAKHOBALO PRIMARY SCHOOL in Leribe District	Print	Copy	MOE, EFU	2002
J-13	Form of Tender (GOL) New Classrooms, Administration Block, Kitchen/ Stores, Students Latrines, Staff Latrines and Associated Siteworks at MOTENG PRIMARY SCHOOL in Butha-Buthe District	Print	Copy	MOE, EFU	2002
J-14	Form of Tender (GOL) Classrooms, Administration Block, Kitchen/ Stores, Latrines and Associated Siteworks at MAKHOAKHOA PRIMARY SCHOOL in Butha-Buthe District	Print	Copy	MOE, EFU	2002
J-15	World Bank Credit No: 3192 Bid Documents for the Construction of Classrooms, Administration Block, Kitchen & Stores, Latrines and Associated Siteworks at RAMOTSOANE Primary School	Print	Copy	MOE, MOF	2002
J-16	World Bank Credit No: 3192 Bid Documents for the Construction of Classrooms, Administration Block, Kitchen & Stores, Latrines and Associated Siteworks at GABASHANE Primary School	Print	Copy	MOE, MOF	2002
J-17	World Bank Credit No: 3192 Bid Documents for the Construction of Classrooms, Administration Block, Kitchen & Stores, Latrines and Associated Siteworks at TSOINYANE Primary School	Print	Copy	MOE, MOF	2002
J-18	World Bank Credit No: 3192 Bid Documents for the Construction of Classrooms, Administration Block, Kitchen & Stores, Latrines and Associated Siteworks at IPOENG SECHABA Primary School	Print	Copy	MOE, MOF	2002
J-19	World Bank Credit No: 3192 Bid Documents for the Construction of Classrooms, Administration Block, Kitchen & Stores, Latrines and Associated Siteworks at MALEI Primary School	Print	Copy	MOE, MOF	2002
J-20	ADB Loan Number: F/LES/EDU-2/99/22 Bid Documents for the Construction of Classrooms, Administration Block, Kitchen & Store, Latrines and Associated Siteworks at MOHLAKENG Primary School	Print	Copy	MOE, MOF	2002
J-21	ADB Loan Number: F/LES/EDU-2/99/22 Bid Documents for the Construction of Classrooms, Administration Block, Kitchen & Store, Latrines and Associated Siteworks at SOOTHO Primary School	Print	Copy	MOE, MOF	2002
J-22	ADB Loan Number: F/LES/EDU-2/99/22 Bid Documents for the Construction of Classrooms, Administration Block, Kitchen & Store, Latrines and Associated Siteworks at MOKOTJANA Primary School	Print	Copy	MOE, MOF	2002
J-23	Bills of Quantities for Four Classroom Block	Print	Copy	MOE, EFU	
J-24	Bills of Quantities for Three Classroom Block	Print	Copy	MOE, EFU	
J-25	Bills of Quantities for Administration Block	Print	Copy	MOE, EFU	
J-26	Bills of Quantities for Kitchen And Stores	Print	Copy	MOE, EFU	
J-27	Bills of Quantities for VIDP Latrines	Print	Copy	MOE, EFU	
J-28	Schedule of Material Quantities and Rates for the Construction of Seven Classrooms, Administration Block, Kitchen/Stores and Twelve Units of VIDP Latrines	Print	Copy	MOE, EFU	

No.	Title	Form	Original or Copy	Published by	Date of Issue
J-29	Schedule of Rates (Labour) for the Construction of Seven Classrooms, Administration Block, Kitchen/Stores and Twelve Units of VIDP Latrines	Print	Copy	MOE, EFU	
J-30	Bid Evaluation Report and Recommendation for Award of Contract for Bulu Bulu Primary School (World Bank)	Print	Copy	MOE, EFU	
J-31	Bid Evaluation Report and Recommendation for Award of Contract for Gabashane Primary School (World Bank)	Print	Copy	MOE, EFU	
J-32	Summary of Primary School Furniture Contracts (1999 to Date)	Print	Copy	MOE, EFU	
J-33	Invitation for Bids Supply and Delivery of Primary School Furniture to Mafeteng Mohale's Hoek and Qacha's Nek Districts	Print	Copy	MOE, EFU	
J-34	Agreement and Schedule of Conditions of Contract for Supply and Delivery of Primary School Furniture to Mafeteng Mohale's Hoek and Qacha's Nek Districts: Lot 1	Print	Copy	MOE, EFU	
J-35	Agreement and Schedule of Conditions of Contract for Supply and Delivery of Primary School Furniture to Mafeteng Mohale's Hoek and Qacha's Nek Districts Lot 2	Print	Copy	MOE, EFU	
K. Building and Construction					
K-1	(School Construction Contractors' List)	Print	Copy	MOE	
K-2	Building Contractors	Print	Copy	Building Contractor	
K-3	Steelede F.B.E. Lattice Beam Slab System	Print	Copy	the Association of South African Quantity Surveyors	1992
K-4	Steelede F.B.E. Lattice Beam Slab System	Booklet	Original	Steelede F.B.E.	
K-5	Building Control (Building Operations and Building design and Construction) Regulations 1999	Booklet	Original	the Authority of His Majesty the King	Jan., 1999
K-6	A Development Control Code for Lesotho	Print	Copy	DHL→EFU	May., 2003
K-7	Standard Specification July 1975 Edition	Print	Copy	DHL→EFU	May., 2003
K-8	Painting Specification for Maintenance Work	Print	Copy	DHL→EFU	May., 2003
K-9	F.B.E. Slab System Layout & Section	Print	Original	MOE, EFU	
K-10	Primary School Facilities Suspended Slab	Print	Original	MOE, EFU	
K-11	Cost Comparison of in Situ vs Precast Suspended Slab and	Print	Original	MOET	May., 2003
K-12	Design and Construction of Primary School Facilities	Print	Original	MOET	Jun., 2003
K-13	Thamale Primary School Programme and Progress Chart	Print	Copy	MRC Construction	Jan., 2003
L. Water Supply Planning					
L-1	Catalogue of Handy Pump-Orbit Pumps	Print	Copy	Orbit Pump Manufacturing(Pty) Ltd	
L-2	Catalogue of Handy Pump-Wozamanzi pump	Print	Copy	DIVWATT(PTY)LTD	
L-3	Catalogue of Handy Pump-MONO Pump	Print	Copy	Huwden	
L-4	Catalogue of Handy Pump-MONO Pump	Print	Original	Huwden	
L-5	Howden Pump Catalogue + Performance Curves (no 3)	Booklet	Original	Huwden	
L-6	AFRIDEV Handpump Installation and Maintenance Manual	Booklet	Original		
L-7	Maintenance Card for the Afridev Handpump	Print	Original	SKAT HTN	
L-8	Lesotho Water and Sewerage Authority Annual Report	Booklet	Original	WASA	
L-9	Water and Sewerage Authority Newsletter	Booklet	Original	WASA	
L-10	Appropriate Technology for Water Supply and Sanitation	Booklet	Copy	World Bank	1980
L-11	Peri Urban Areas to be Served	Map	Original	WASA	2002
L-12	Ha Mpiiti Water Supply Plan Drawing	Map	Copy	DRES	2001
L-13	Water Max Pump Motor Pump Catalogue	Print	Original		
L-14	Technical Guidelines Volume 2 - Drawings	Booklet	Copy	DRWS	
L-15	Availability of electricity close to target school	Print	Original	LEC	2003
L-16	Tariff charges for Electricity Consumption Domestic, School and Commercial	Print	Original	LEC	2003
L-17	Solar Pumping Systems Manual	Booklet	Copy	Village Water Supply Section	1994
L-18	DRWS Design Standards	Booklet	Copy	DRWS	2002
L-19	New Water Tariff structure Announcement	Print	Copy	WASA	2001
M. Drawings of EFU Standard Primary School Facilities					
M-1	Classroom Building (one story)				
M-2	Classroom Building (two stories)				
M-3	Administration Building				
M-4	Kitchen Building				
M-5	Purple's Latrine				
M-6	Staff's Latrine				
M-7	Others				
N. Others					
N-1	Lesotho-the UNICEF Response to the Draught Emergency Crisis- Provisional Recommendations for the WES Sector	Print	Copy	UNICEF	Sep., 2002
N-2	Lesotho Review of Commerce, Industry & Tourism 2003	Map & Photograph	Original	Ministry of International and Trade and Industry	2003