

FIELD STATION RECORD

Station Name and Number : L-8 Project : The Study on Sabo and Flood Control for Western River Basins for Mount Pinatubo

Original Station Established by : CERTEZA SURVEYING & AEROPHOTO SYSTEMS, INC.

Date: January 2003

Existing Station Marked by :

Date:

Island : Luzon

Province : Zambales

Sitio :

City/Municipality : San Felipe

Barangay : Anusi-is

Station Marking and Access

Station Mark :

Mark is a 12mm iron bolt centered on top of a 20cm x 20cm x 60cm concrete monument. Inscribed on top is "L-8, 2003 DPWH".

Reference Marks :

RM - 1 is a house, 20 meters, S 88 deg W

RM - 2 is the Maculcul bridge, 50 meters, due West

Descriptions:

Station L-8 is located in Barangay Anusi-is, Municipality of San Felipe, Province of Zambales, Island of Luzon. From San Narciso town proper, travel along Bugallon highway going north direction up to Maculcul bridge. Then turn right along dike about 50 meters going to the station. It was established in an open area.

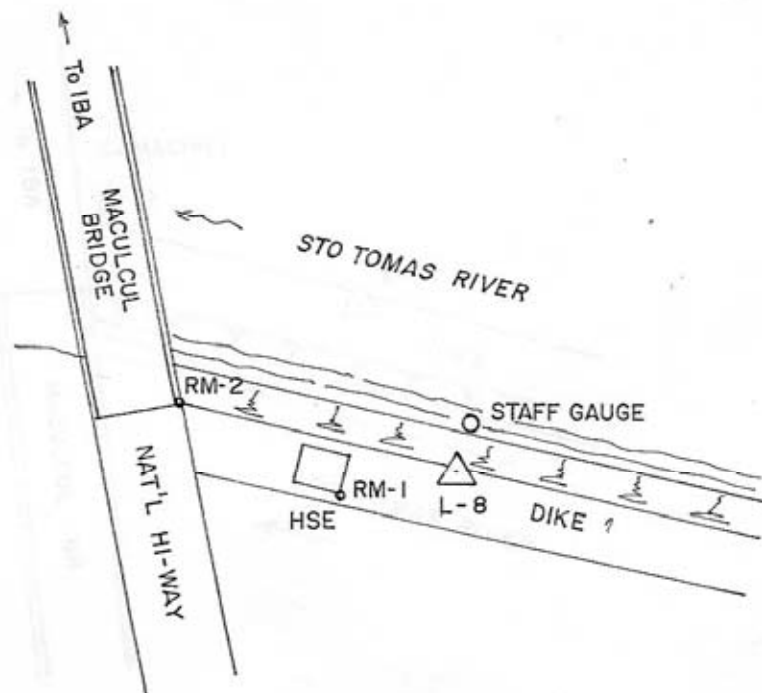

FIELD STATION RECORD

Station Name and Number : L-8A Project : The Study on Sabo and Flood Control for Western River Basins for Mount Pinatubo

Original Station Established by : <u>CERTEZA SURVEYING & AEROPHOTO SYSTEMS, INC.</u>	Date: <u>January 2003</u>
Existing Station Marked by :	Date:
Island : <u>Luzon</u>	Province : <u>Zambales</u>
	Sitio : _____
City/Municipality : <u>San Felipe</u>	Barangay : <u>Arosefan</u>

Station Marking and Access

Station Mark :

Mark is a 12mm iron bolt centered on top of a 20cm x 20cm x 60cm concrete monument. Inscribed on top is "L-8A, 2003 DPWH".

Reference Marks :

None

Descriptions:

Station L-8A is located in Barangay Arosefan, Municipality of San Felipe, Province of Zambales, Island of Luzon. From San Narciso town proper, travel north direction along Bugallon highway up to Maculcul bridge. From Station 8L, walk north direction about 200 meters crossing Sto. Tomas river going to the station. It was established in an open area.

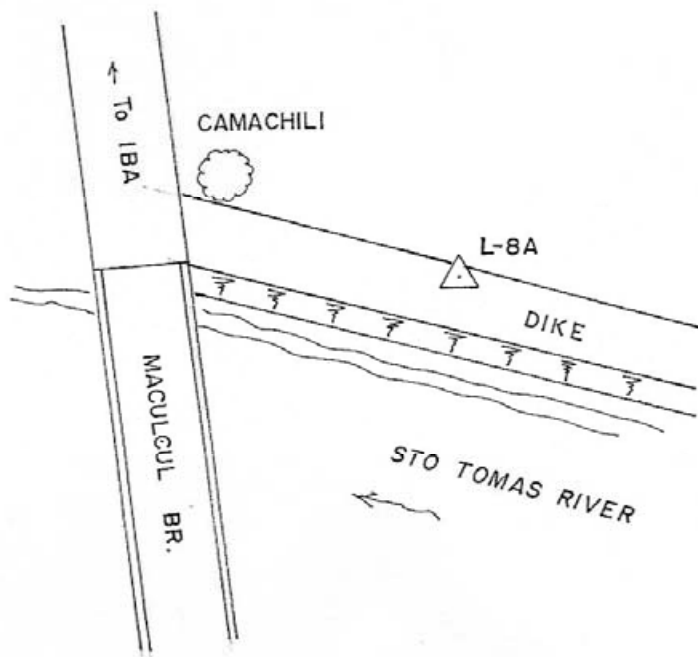

FIELD STATION RECORD

Station Name and Number : L-25 Project : The Study on Sabo and Flood Control for Western River Basins for Mount Pinatubo

Original Station Established by : <u>CERTEZA SURVEYING & AEROPHOTO SYSTEMS, INC.</u>	Date: <u>January 2003</u>
Existing Station Marked by :	Date:
Island : <u>Luzon</u>	Province : <u>Zambales</u>
	Sitio : _____
City/Municipality : <u>San Narciso</u>	Barangay : <u>Barisara</u>

Station Marking and Access

Station Mark :

Mark is a 12mm iron bolt centered on top of a 20cm x 20cm x 60cm concrete monument. Inscribed on top is "L-25, 2003 DPWH".

Reference Marks :

RM - 1 is a Camachile tree, 5 meters, due South

Descriptions:

Station L-25 is located in Barangay Barisara, Municipality of San Narciso, Province of Zambales, Island of Luzon. From San Narciso town proper, travel north direction along Bugallon highway up to Maculcul bridge. Turn right and travel by a 4 wheel drive southeast direction along the dike about 5 minutes going to the station. It was established in an open area at the right side of the dike leading to Barangay San Rafael.

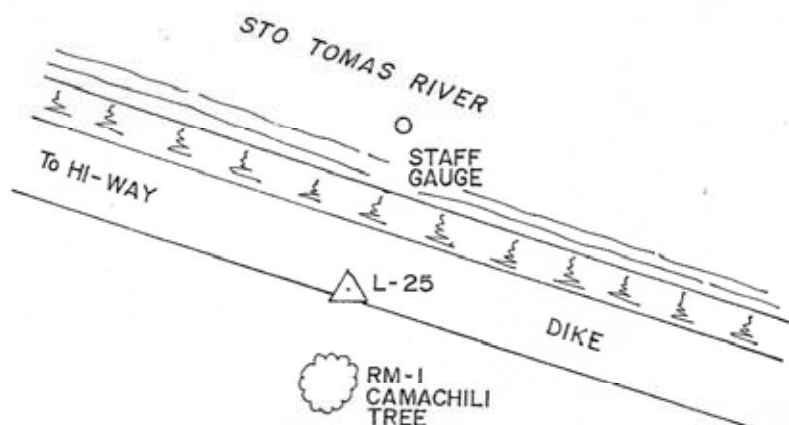

FIELD STATION RECORD

Station Name and Number : L-25A Project : The Study on Sabo and Flood Control for Western River Basins for Mount Pinatubo

Original Station Established by : <u>CERTEZA SURVEYING & AEROPHOTO SYSTEMS, INC.</u>	Date: <u>January 2003</u>
Existing Station Marked by :	Date:
Island : <u>Luzon</u>	Province : <u>Zambales</u>
	Sitio : _____
City/Municipality : <u>San Narciso</u>	Barangay : <u>Barisara</u>

Station Marking and Access

Station Mark :

Mark is a 12mm iron bolt centered on top of a 20cm x 20cm x 60cm concrete monument. Inscribed on top is "L-25A, 2003 DPWH".

Reference Marks :

- RM - 1 is a Camachile tree, 15 meters, due North
- RM - 2 is a Camachile tree, 10 meters, N 10 deg E

Descriptions:

Station L-25A is located in Barangay Barisara, Municipality of San Narciso, Province of Zambales, Island of Luzon. From San Narciso town proper, travel north direction along Bugallon highway up to Maculcul bridge. Turn right and travel by 4 wheel drive along the dike about 5 minutes up to Station L-25. Walk northeast direction crossing the river about 504 meters going to the station. It was established in an open area at the right side of the dike.

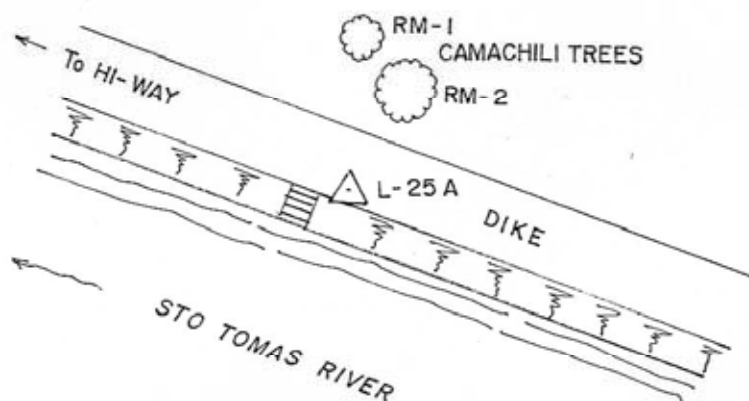

FIELD STATION RECORD

Station Name and Number : L-35 Project : The Study on Sabo and Flood Control for Western River Basins for Mount Pinatubo

Original Station Established by : <u>CERTEZA SURVEYING & AEROPHOTO SYSTEMS, INC.</u>	Date: <u>January 2003</u>
Existing Station Marked by :	Date:
Island : <u>Luzon</u>	Province : <u>Zambales</u>
	Sitio : _____
City/Municipality : <u>San Narciso</u>	Barangay : <u>San Pedro</u>

Station Marking and Access

Station Mark :

Mark is a 12mm iron bolt centered on top of a 20cm x 20cm cement patty. Inscribed on top is "L-35, 2003 DPWH".

Reference Marks :

None

Descriptions:

Station L-35 is located in Barangay San Pedro, Municipality of San Narciso, Province of Zambales, Island of Luzon. From San Narciso town proper, travel north direction along Bugallon highway up to Maculcul bridge. Turn right and travel southeast direction by a 4 wheel drive along the dike about 10 minutes going to the station. It was established on top of a boulder at the left side of dike.

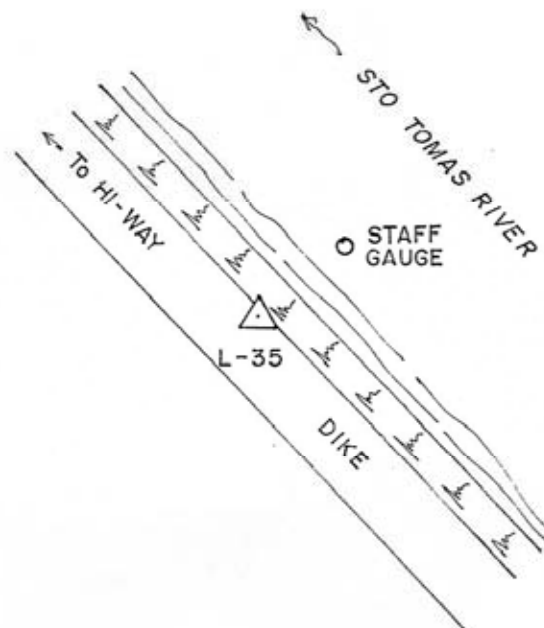

FIELD STATION RECORD

Station Name and Number : L-35A Project : The Study on Sabo and Flood Control for Western River Basins for Mount Pinatubo

Original Station Established by : <u>CERTEZA SURVEYING & AEROPHOTO SYSTEMS, INC.</u>	Date: <u>January 2003</u>
Existing Station Marked by :	Date:
Island : <u>Luzon</u>	Province : <u>Zambales</u>
	Sitio : _____
City/Municipality : <u>San Narciso</u>	Barangay : <u>Umay</u>

Station Marking and Access

Station Mark :

Mark is a 12mm iron bolt centered on top of a 20cm x 20cm x 60cm concrete monument. Inscribed on top is "L-35A, 2003 DPWH".

Reference Marks :

- RM - 1 is an Aguho tree, 15 meters, due East
- RM - 2 is a Mahogany tree, 5 meters, due North

Descriptions:

Station L-35A is located in Barangay Umay, Municipality of San Narciso, Province of Zambales, Island of Luzon. From San Narciso town proper, travel north direction along Bugallon highway up to Maculcul bridge. Turn right and travel southeast direction by a 4 wheel drive about 30 minutes up to Barangay Umay. It was established at the lower ridge of the mountain about 10 meters due north from Sto. Tomas River waterline.

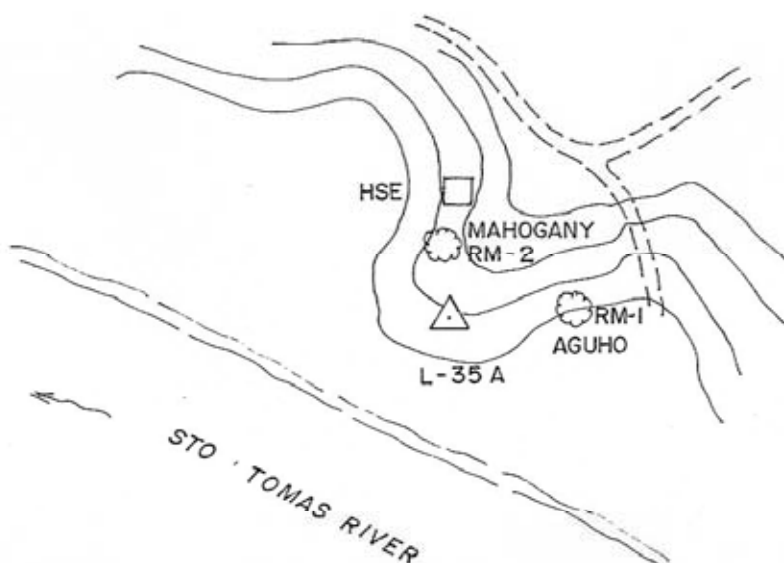

FIELD STATION RECORD

Station Name and Number : L-45 Project : The Study on Sabo and Flood Control for Western River Basins for Mount Pinatubo

Original Station Established by : <u>CERTEZA SURVEYING & AEROPHOTO SYSTEMS, INC.</u>	Date: <u>January 2003</u>
Existing Station Marked by : _____	Date: _____
Island : <u>Luzon</u>	Province : <u>Zambales</u>
City/Municipality : <u>San Narciso</u>	Sitio : _____
	Barangay : <u>Rabanis</u>

Station Marking and Access

Station Mark :

Mark is a 12mm iron bolt centered on top of a 20cm x 20cm cement patty. Inscribed on top is "L-45, 2003 DPWH".

Reference Marks :

- RM - 1 is the stairs of dike, 20 meters, due East
- RM - 2 is the intersection of dike and road, 30 meters, due East

Descriptions:

Station L-45 is located in Barangay Rabanis, Municipality of San Narciso, Province of Zambales, Island of Luzon. From San Marcelino town proper, travel northeast direction leading to Barangay San Rafael about 15 minutes up to the intersection of dike. Turn left to the dike and travel about 30 meters going to the station. It was established at the right side of the dike leading to Bugallon highway.

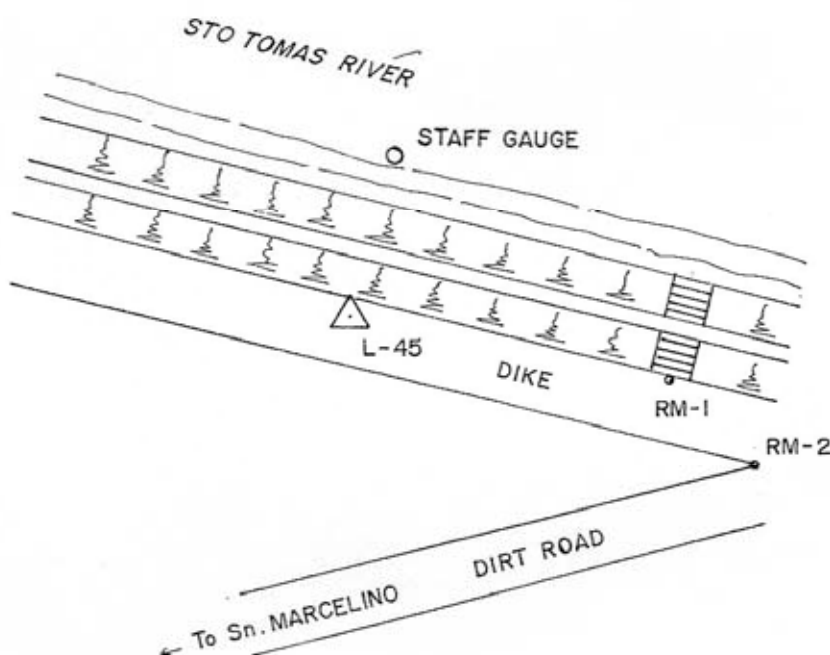

FIELD STATION RECORD

Station Name and Number : L-45A Project : The Study on Sabo and Flood Control for Western River Basins for Mount Pinatubo

Original Station Established by : <u>CERTEZA SURVEYING & AEROPHOTO SYSTEMS, INC.</u>	Date: <u>January 2003</u>
Existing Station Marked by :	Date:
Island : <u>Luzon</u>	Province : <u>Zambales</u>
	Sitio : _____
City/Municipality : <u>San Marcelino</u>	Barangay : <u>Santa Fe</u>

Station Marking and Access

Station Mark :

Mark is a 12mm iron bolt centered on top of a 20cm x 20cm x 60cm concrete monument. Inscribed on top is "L-45A, 2003 DPWH".

Reference Marks :

- RM - 1 is a Cashew tree, 25 meters, N 35 deg E
- RM - 2 is a Cashew tree, 20 meters, N 35 deg W

Descriptions:

Station L-45A is located in Barangay Santa Fe, Municipality of San Marcelino, Province of Zambales, Island of Luzon. From San Marcelino town proper, travel northeast direction leading to the intersection of road and dike. Turn left and down to the stairs of dike. Across the lahar about 2.265 kilometers or 1 hour walk going to the station. It was established at the upper ridge of the mountain about 30 meters from the creek.

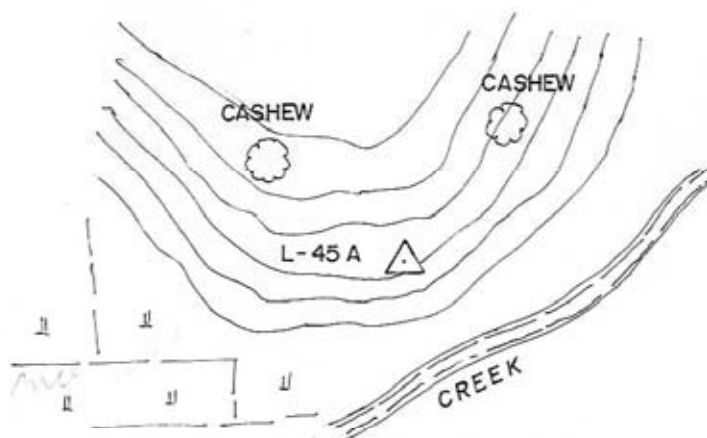

FIELD STATION RECORD

Station Name and Number : L-52 Project : The Study on Sabo and Flood Control for Western River Basins for Mount Pinatubo

Original Station Established by : <u>CERTEZA SURVEYING & AEROPHOTO SYSTEMS, INC.</u>	Date: <u>January 2003</u>
--	---------------------------

Existing Station Marked by :	Date:
------------------------------	-------

Island : <u>Luzon</u>	Province : <u>Zambales</u>
	Sitio : <u></u>
City/Municipality : <u>San Marcelino</u>	Barangay : <u>Makaraw</u>

Station Marking and Access

Station Mark :

Mark is a 12mm iron bolt centered on top of a 20cm x 20cm x 60cm concrete monument. Inscribed on top is "L-52, 2003 DPWH".

Reference Marks :

RM - 1 is a Mango tree, 35 meters, N 78 deg E
RM - 2 is a Bamboo groves, 10 meters, S 45 deg W

Descriptions:

Station L-52 is located in Barangay Makaraw, Municipality of San Marcelino, Province of Zambales, Island of Luzon. From San Marcelino town proper, travel northeast direction up to the intersection of the dike and road. Turn right and travel by a 4 wheel drive about 20 minutes up to the end of the dike. Walk northeast direction about 20 minutes along lahar going to the station. It was established in the cogonal area.

