

Chapter 3 Project Evaluation and Recommendations

3-1 Project Effect

It is appropriate to implement the Project under Japan's Grant Aid Assistance, because the Project will have the following effects:

(1) Direct Effects

1) Improvement of Educational Environment

By replacing deteriorated classrooms, which are danger in structure, with rainwater leakage, and/or insufficient natural lighting and ventilation, with new ones of better quality, the Project will contribute to improving the education environment, which will be effective for improving internal efficiency. Furthermore, provision of toilets and water-supply facilities will greatly encourage the attendance of female teachers and students.

	Present()	After Project Completion
Usable classrooms in Target Districts	19,177 classrooms	21,707 classrooms
Number of Students accommodated in the usable classrooms	709,410 students	835,820 students

Including the classrooms to be constructed under BPEP-II by July 2004

2) Improvement of Teacher Training Environment

By constructing exclusive facilities for Resource Centres, the Project will contribute to activating teacher training and information-sharing, which will lead to improved quality of education.

(2) Indirect Effects

1) Enhancement of Community Participation to Education

Community participation in overall primary school management activities will be enhanced through participation in this construction project and by receiving guidance on various educational matters from the government.

3-2 Recommendations

For the effective implementation of the project, it is recommended that HMG of Nepal take the following actions:

1) Coordination with other donors

As and when necessary for the effective implementation of the Project, the DOE should ensure effective coordination with the CIP donors in terms of the CIP components including the allocation of target districts.

2) Execution of the project components other than those covered by the Grant Aid of Japan

On the basis of Whole School Approach policy, DOE shall execute construction of facilities other than those covered by Grant Aid of Japan such as rehabilitation of existing classroom buildings, fencing for school compound, and water supply for schools in hill and mountain region.

3) Measure for Arsenic Problems

To respond to the arsenic problem, DOE will carry out tests based on “Nepal’s Interim Arsenic Policy & Preparation Report” for each water supply provided under the Project, and install a filtration system if arsenic contamination is above the limit applied in the said policy (0.05 mg/litre).

4) Maintenance of the facilities

Not only the facilities constructed under the Project but also all school facilities are to be maintained by communities under the responsibility of SMC. Hence, DOE should support maintenance activities by distributing the maintenance manual to the schools and giving the training required to improve the maintenance skills and the theoretical knowledge of the communities.

5) Improvement of EMIS

The DOE should develop the Educational Management Information System(EMIS) further so that it can be effectively utilised in preparing school physical improvement plans over the country as described in **Appendix 9.**

Appendices

Appendix 1 Member List of the Study Team

1-1 Field Survey Team

Mr. Hiroyasu Tonokawa	Team Leader First Project Management Division, Grant Aid Management Department, Japan International Cooperation Agency (JICA)
Mr. Fumitomi Fujita	Chief Consultant / Architectural Planning Director, Architect, Fukuwatari & Architectural Consultants Ltd.
Dr. Keiji Kamei	Educational Planning Ph. D., Fukuwatari & Architectural Consultants Ltd.
Mr. Tadashi Ogawa	Construction Materials & Equipment Planning Architect, Fukuwatari & Architectural Consultants Ltd.
Mr. Yasuhiro Matsumoto	Procurement Planning / Cost Estimation Architect, Fukuwatari & Architectural Consultants Ltd.

1-2 Explanation on Draft Report Team

Mr. Eitaro Mitoma	Team Leader Resident Representative, Japan International Cooperation Agency (JICA) Nepal Office
Mr. Fumitomi Fujita	Chief Consultant / Architectural Planning Director, Architect, Fukuwatari & Architectural Consultants Ltd.
Mr. Tadashi Ogawa	Construction Materials & Equipment Planning Architect, Fukuwatari & Architectural Consultants Ltd.

Appendix 2. Study Schedule

2-1 Field Survey

Days	Date	JICA Official		Consultants			
		Team Leader	Chief Consultant/ Architectural Planning	Educational Planning	Construction Materials & Equipment Planning	Procurement Planning/ Estimation	
		Mr. Hiroyasu Tonokawa	Mr. Fujita Fumitomi	Mr. Keiji Kamei	Mr. Tadashi Ogawa	Mr. Yasuhiro Matsumoto	
1	2/23	Sun.	Tokyo-Bangkok (TG641 10:45-15:45)	Tokyo-Bangkok (JL717 10:55-15:50)	Osaka-Bangkok (JL623 11:10-15:30)	Tokyo-Bangkok (JL717 10:55-15:50)	
2	2/24	Mon.	Bangkok-Kathmandu(TG319 10:30-12:45), Courtesy Call on Japan Embassy, Discussion with JICA Nepal Office				
3	2/25	Tue.	Courtesy Call on MOES & MOF, Explanation & discussion of Inception Report & Questionnaire with DOE				
4	2/26	Wed.	Discussion of Minutes of Meeting with DOE				
5	2/27	Thu.	Discussion of Minutes of Meeting with DOE				
6	2/28	Fri.	Site inspection of existing schools, RCs, and schools built under CIP at Bardiya District				
7	3/1	Sat.	Site inspection of schools and RCs built under the previous Japan's Grant Aid Project at Banke District				
8	3/2	Sun.	Inside meeting, filing documents				
9	3/3	Mon.	Discussion of target districts for the Basic Design Study with DOE		Discussion with Educational Planning & Monitoring Section, DOE, Visit ECECO	Discussion with DOE	Study of specifications and procurement lines
10	3/4	Tue.	Discussion of Minutes of Meeting with DOE		Visit ADB, filing documents	Discussion with DOE	Discussion of EMIS with Statistics Section
11	3/5	Wed.	Discussion of Minutes with MOES	Visit DANIDA, Study on specifications	Visit Finland DIDC, DANIDA	Visit DANIDA, Construction materials and specifications survey, Analysis of EMIS	
12	3/6	Thu.	Signing on Minutes Kathmandu-Bangkok (TG320 13:50-18:15)	Discussion with PSS, Study on specifications, Prepare for site survey	Filing documents	Discussion with DOE/PSS, Construction needs analysis of EMIS, Study of Standard Designs, Preparation of site survey	
13	3/7	Fri.	Bangkok-Tokyo (TG6002 23:40-7:05)	Discussion with PSS, Prepare for site survey	Visit Finland TA, Discussion with DOE	Discussion with DOE/PSS, Statistics Section/ DOE, Preparation of site survey	
14	3/8	Sat.		Move to Dhulikel, Site inspection of school made of Interlocking Block at Kavrepalanchok			
15	3/9	Sun.		Discussion with DEO, Site survey on candidate school site, Gathering district level information at Sindhupalchok District			
16	3/10	Mon.		Discussion with DEO, Site survey on candidate school site, Gathering district level information at Kavrepalanchok District			
17	3/11	Tue.		Site survey at Kavrepalanchok District, Back to Kathmandu			
18	3/12	Wed.		Visit UNICEF, Study on specifications	Visit UNICEF, IDA	Analysis of site survey, Study of specifications, Procurement Planning	
19	3/13	Thu.		Discussion with PSS, Study on arsenic problems	Discussion with Educational Planning & Monitoring Section, DOE, Visit UNDP	Discussion with DOE/PSS, Analysis of EMIS, Construction materials and equipment planning, collection of quotations	
20	3/14	Fri.		Report to JICA, Visit Japan Red Cross Society	Filing documents, Preparation of Report	Report to JICA, Visit Japanese Red Cross Society	
21	3/15	Sat.		Inside meeting, study of the basic design of the facilities			
22	3/16	Sun.		Inside meeting, Filing documents	Kathmandu-Bangkok (TG320 13:50-18:15)	Inside meeting, Filing documents	
23	3/17	Mon.		Inside meeting, Filing documents	Bangkok-Osaka (JL622 23:59-07:10)	Materials & equipment planning, Procurement Planning, Preparation of the Report	
24	3/18	Tue.		Discussion with DOE/PSS		Discussion with DOE/PSS, Educational Planning & Monitoring Section	
25	3/19	Wed.		Discussion with DOE/PSS		Materials & equipment planning, Procurement Planning, Preparation of the Report	
26	3/20	Thu.		DOE/PSS 協議		Materials & equipment planning, Procurement Planning, Preparation of the Report	
27	3/21	Fri.		Report to Japan Embassy & JICA		Report to Japan Embassy & JICA Nepal Office	
28	3/22	Sat.		Inside meeting		Inside meeting, filing documents	
29	3/23	Sun.		Kathmandu-Bangkok (TG320 13:50-18:15)		Kathmandu-Bangkok (TG320 13:50-18:15)	
30	3/24	Mon.		Bangkok-Tokyo (JL718 22:35-06:10)		Bangkok-Tokyo (JL718 22:35-06:10)	

2-2 Explanation on Draft Report

Days	Date		JICA Official	Consultants	
			Team Leader	Chief Consultant/ Architectural Planning	Construction Materials & Equipment Planning
			Mr. Eitaro Mitoma	Mr. Fumitomi Fujita	Mr. Tadashi Ogawa
1	6/10	Tue.		Tokyo-Bangkok (TG641 10:45-15:45)	
2	6/11	Wed.	Discussion at JICA Nepal Office	Bangkok-Kathmandu(TG319 10:30-12:45) Discussion at JICA Nepal Office, Courtesy Call on Japan Embassy	
3	6/12	Thu.	Courtesy Call on MOF, MOES, DG of DOE, Explanation on Draft Report to DOE		
4	6/13	Fri.		Discussion with DOE/PSS, Study on designs and specifications, Additional survey on material costs	
5	6/14	Sat.		Discussion with DOE/PSS, Study on designs and specifications, Additional survey on material costs	
6	6/15	Sun.		Discussion with DOE/PSS, Study on designs and specifications, Additional survey on material costs	
7	6/16	Mon.		Revision of Draft Report Additional survey on material costs, Collection of quotations	
8	6/17	Tue.		Presentation at Donor Meeting Signing on Minutes at DOE, Collection of quotations	
9	6/18	Wed.	Report to Japan Embassy	Kathmandu-Bangkok (TG320 13:50-18:15)	
10	6/19	Thu.		Bangkok-Tokyo (TG6002 23:40-7:05)	

Appendix 3. List of Parties Concerned in the Recipient Country

3-1 Field Survey

Ministry of Finance	Section Officer	Shaym Nidhi Tiwari
Ministry of Education and Sports	Secretary, Planning Division	Chuman Singh Basnyat
	Joint Secretary, Planning Division	Ram Sarobar Dubey
	Undersecretary, MOES	Mahashram Sharma
	Director General, DOE	Satya Bahadur Shrestha
	Director, Primary Education Section, DOE	Janardan Nepal
	Director, Administration, Planning & Physical Services Division, DOE	Punya Prasad Neupane
	Director, Curriculum Development Centre	Pf. Jagannath Awa
	Deputy Director, PSS, DOE	Shambu Prasad Uprety
	Deputy Director, Planning & Monitoring Section, DOE	Ram Balak Singh
	Deputy Director, Secondary & Higher Secondary Education Section, DOE	Ram Swarup Sinha
	Deputy Director, Training & Supervision Section, DOE	Neera Shahya
	Chief Financial Controller, DOE	Rajendra Prasad Nepal
	Under Secretary, Programme & Budget Section of Planning Division, MOES	B. L. Gurunj
	Section Officer, Statistics Section, DOE	Shailendra Sigdel
	Curriculum Officer, Curriculum Development Centre	Vaya Prasad Lamsal
	Accountant, Financial Administration Section	Yoga Raj Pokhrel
	Geographer, Planning & Monitoring Section, DOE	Padma Lamishhane
	Engineer, PSS/ DOE	Dilip Shekhar Shrestha
	Engineer, PSS/ DOE	Narayan Prasad Bhandari
	Architect, PSS/ DOE	Pradip Kumar Shrestha
	Engineer, PSS/ DOE	Youb Raj Paudyal
	Draught Person, PSS/ DOE	Srijana Bajracharya
(District Level)	DEO chief, Banke District	Chorendra Pandit
	DEO chief, Sindhupalchok District	Dhruba Raj KC

	DEO chief, Kabrepalanchowk District	Lok Prasad Upadhya
	Overseer, Sindhupalchok District	Makeshwar Shah
	Overseer, Kabrepalanchowk District	Ashok Adhikari
	Chief Instructor, PTTC	Durga Natli Guatau
	Trainer of English, PTTC	Zhandra Prasad Drietel
	Trainer of Mathematics, PTTC	Dinesh Kumar Shrestha
IDA	Senior Education Specialist	Rajendra Dhoj Joshi
DANIDA	School Maintenance, Rehabilitation and Physical Planning Adviser, BPEP/ DANIDA	Ivan Arnbjerg
Finnish Technical Assistance	Professional Officer	Mohan Gopal Nyachhyon
	Long-Term Advisor / Team Leader	John Evans
ECECO	National Coordinator	Bimal L. Shrestha
	Education Programme Coordinator	Susan Durston
DIDC	Education Advisor, DIDC	Päivi Ahonen
UNICEF	Project Officer, Water & Environmental Sanitation Section	Madhav Pahari
	Chief of Education Section	Samphe Lhalungpa
	Programme Officer	Sumon K. Tuladhar
	Education Specialist	Chiharu Kondo
ADB	Project Implementation Officer	Krishna R. Panday
UNDP	National Programme Manager	Pramila Rajbhandari
Japanese Red Cross Society	Coordinator	Naoto Usami
Japan Embassy	Ambassador	Zenji Kaminaga
	First Secretary	Saburo Sato
JICA Nepal Office	Resident Representative	Eitaro Mitoma
	Deputy Resident Representative	Fumio Imai
	Assistant Resident Representative	Haruko Kamei
	Programme Officer	Krishna Prasad Lamsal
JICA	Long-Term Specialist	Kenichi Tanaka

3-2 Explanation on Draft Report

Ministry of Finance	Joint Secretary	Mahadev P. Ghimire
	Undersecretary, FACD/MOF	Lal Shanker Ghimire
Ministry of Education and Sports	Joint Secretary, Planning Division	Ram Sarobar Dubey
	Undersecretary, MOES	Lok Bilas Pant
	Undersecretary, MOES	Madhab Prasad Gadtaula
	Undersecretary, MOES	Yogendra Bahadur Basnet
	Undersecretary, MOES	Hem Raj Lekhak
	Section Officer, FACS/MOES	Rajya L. Nakarni
	Undersecretary, FACS/MOES	Lava D. Awasthi
	Under Secretary, Programme & Budget Section of Planning Division, MOES	Bhim Lal Gurunaj
	Director General, DOE	Satya Bahadur Shrestha
	Director, Administration, Planning & Physical Services Division, DOE	Punya Prasad Neupane
	Deputy Director, Planning & Monitoring Section, DOE	Ram Balak Singh
	Director, Primary Education Section, DOE	Janardan Nepal
	Director	Shanti Basnyat
	Engineer, PSS/ DOE	Dilip Shekhar Shrestha
	Engineer, PSS/ DOE	Narayan Prasad Bhandari
	Architect, PSS/ DOE	Pradip Kumar Shrestha
	Engineer, PSS/ DOE	Youb Raj Paudyal
Japan Embassy	First Secretary	Saburo Sato
JICA Nepal Office	Assistant Resident Representative	Haruko Kamei
	Programme Officer	Krishna Prasad Lamsal
JICA(DOE)	Long-term Specialist	Kenichi Tanaka

Participants in the Sharing Session (June 17, 2003)

World Bank	Senior Education Advisor	Susan Hirshberg
	Senior Education Advisor	Rajendra Dhoj Joshi
	Consultant, Policy and decentralized planning	John Middleton
	Consultant, Community schooling and teacher support	Carlos Rojas
	Consultant	Gajendra Shrestha
Norwegian Embassy	1st Secretary	Marit Vedeld
NORAD/Oslo	Advisor, Technical department	Bente Nilson
	Consultant, LINS	Bob Smith
Finland	Consultant	Paivi Ahonen
	Consultant	Marja Mononen- Aaltonen
Finnish Technical Assistance	Advisor to PSS	Ivan Eranberg
Denmark	Consultant	Dr. Min Bahadur Bista
	Consultant	Kishore K.C.
ADB	Program Officer	Krishna Panday
ECECO	Education Program Coordinator	Susan Durston
ECECO	Consultant	Chakra Man Bishwakarma
JICA Nepal Office	Assistant Resident Representative	Haruko Kamei
	Program Officer	Krishna Pd. Lamsal
	Consultant	Dr. Yagya Raj Pant
DOE/PSS	Engineer	Mr. Dilip Shrestha

Appendix 4. Minutes of Discussion

4-1 Minutes of Discussions on the Field Survey

MINUTES OF DISCUSSIONS ON THE BASIC DESIGN STUDY ON THE PROJECT FOR CONSTRUCTION OF PRIMARY SCHOOLS UNDER BASIC AND PRIMARY EDUCATION PROGRAMME II (PHASE II) IN THE KINGDOM OF NEPAL

In response to a request from His Majesty's Government of Nepal, the Government of Japan decided to conduct a Basic Design Study on the Project for Construction of Primary Schools under Basic and Primary Education Programme II (Phase II) (hereinafter referred to as "the Project") and entrusted the study to the Japan International Cooperation Agency (hereinafter referred to as "JICA").

JICA sent to the Kingdom of Nepal the Basic Design Study Team (hereinafter referred to as "the Team"), which is headed by Mr. Hiroyasu TONOKAWA, First Project Management Division, Grant Aid Management Department, JICA, and is scheduled to stay in the country from February 24, 2003 to March 23, 2003.

The Team held discussions with the officials concerned of His Majesty's Government of Nepal and conducted a field survey at the study area.

In the course of discussions and field survey, both parties confirmed the main items described on the attached sheets. The Team will proceed to further work and prepare the Basic Design Study Report.

Kathmandu, March 6, 2003

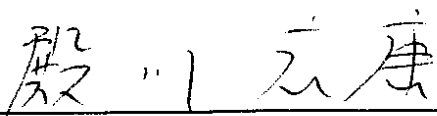

Mr. Hiroyasu TONOKAWA
Leader,
Basic Design Study Team
Japan International Cooperation Agency
(Japan)



Mr. Satya Bahadur Shrestha
Director General,
Department of Education
Ministry of Education and Sports
(Nepal)

ATTACHMENT

1. Objective of the Project

The objective of the Project is to expand access and to improve retention under the framework of Basic and Primary Education Programme II (BPEP-II) and its succeeding programme by supplying materials and equipment for construction of classrooms and other physical facilities.

2. Project Sites

2-1. The districts described in Annex-1 are finally requested by the Nepalese side as the candidate districts for the Project. The location of each district is shown in Annex-2. The criteria which the Nepalese side used to select the candidate districts were as follows.

- (1) Districts which have needs of classrooms to be constructed
- (2) Bottom-up planning districts and districts not covered by BPEP-I and Primary Education Development Project (PEDP)
- (3) Districts whose Human Development Indexes are below the national average
- (4) Districts which have motorable access roads to districts' HQs and some motorable road networks from those districts' HQs
- (5) Districts covered by the Japanese Grant Aid under BPEP-II are excluded.

2-2. All the candidate districts will be surveyed and examined by the Team. The final decision on the districts to be covered by the Project will be done by the Japanese side from the following viewpoints after further study in Japan.

- Compliance with the policy of BPEP-II and its succeeding programme
- Needs
- Accessibility
- Security
- Others

3. Responsible and Implementing Organizations

3-1. The Responsible Organization is Ministry of Education and Sports (MOES).

3-2. The Implementing Organization is Department of Education (DOE). In particular Physical Services Section (PSS) of DOE has a leading role to implement the Project in close coordination with District Education Offices (DEOs).

3-3. The organization chart of MOES and DOE is attached as ANNEX-3.

4. Items requested by His Majesty's Government of Nepal

After discussions with the Team, the items described in ANNEX-4 were finally requested by the Nepalese side. However, the final decision on the items to be covered

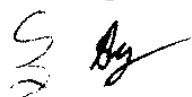

by the Japanese side will be done by the Japanese side from the following viewpoints after further study in Japan.

- Present Situation
- Necessity
- Others

5. Japan's Grant Aid Scheme

5-1. The Nepalese side understands Japan's Grant Aid Scheme explained by the Team, as described in ANNEX-5.

5-2. The Nepalese side will take the necessary measures, as described in ANNEX-6, for smooth implementation of the Project, as a condition for Japan's Grant Aid to be implemented.

6. Schedule of the Study

6-1. The Team will stay in Nepal until March 23, 2003 to conduct further study.

6-2. JICA will prepare the draft report in English and dispatch a mission in order to explain its contents around June 2003.

6-3. In case the contents of the report are accepted in principle by His Majesty's Government of Nepal, JICA will complete the final report and send it to His Majesty's Government of Nepal by the end of August 2003.

7. Other Relevant Issues

7-1. Title of the Project

Both sides agreed that the title of the Project might be modified considering the status of the Project in BPEP-II and its succeeding programme.

7-2. List of Proposed Schools

The Nepalese side assured to provide JICA Nepal office with a list of proposed schools including the number of facilities and the data used for school selection by the end of April 2003. The Nepalese side explained that the school selection criteria had been agreed during the Mid Term Review on BPEP-II in March 2002, as described in ANNEX-7.

7-3. Whole School Approach

The Nepalese side explained that the whole school approach (the concept that every school's physical facility needs should be identified and provided as a whole) in the implementation of physical facility activities was re-emphasized during the Joint Technical Review Meeting on BPEP-II in December 2002. The Nepalese side assured to cover other items than those requested to the Japanese side, such as rehabilitation of existing facilities, fencing, water supply facilities in Hill and Mountain region and so on, in order to realize the concept of the whole school approach.

7-4. Water Supply Facilities in Terai Region



Both sides agreed that water supply facilities were necessary for the proper use of toilets. But both sides understood that there was an arsenic problem on the groundwater in Terai region. The Team explained that the present situation of the arsenic problem in Terai region and the possible countermeasures to the arsenic problem would be carefully examined during the Study. The Team also explained that the final decision whether water supply facilities in Terai region were covered by the Japanese side would be done by the Japanese side after further study in Japan. The Nepalese side understood the Team's explanation. However, the Nepalese side strongly requested to cover water supply facilities by the Japanese side because water treatment plants could be provided by the Nepalese side to cope with the arsenic problem.

7-5. Water Supply Facilities in Hill and Mountain Region

The Nepalese side assured to install water supply facilities in case there was no water supply facility in the schools covered by the Project.

7-6. Furniture

The Nepalese side insisted the importance to supply furniture to realize the concept of the whole school approach. Accordingly, the Nepalese side requested that furniture for classrooms and resource centers should be covered by the Japanese side even though the total number of classrooms and resource centers covered by the Japanese side was reduced.

7-7. Avoidance of Duplication with Core Investment Plan (CIP) funded physical facilities

Both side agreed that the Project would not cover the construction of classrooms and resource centers in the same districts as those covered by CIP in the same Nepalese fiscal year because the introduction of two different implementation modalities in the same fiscal year would cause the confusion in the targeted districts.

7-8. Budget and Personnel

The Nepalese side assured to allocate necessary budget and personnel for the implementation of the Project and maintenance of the facilities constructed by the Project. In particular, the Nepalese side assured to start preparation for budget allocation for the Nepalese fiscal year 2003/2004 on time.

7-9. Security

The Team explained that the Japanese side was concerned about the security of the Project sites. Both sides agreed that (a) site(s) would be excluded from the Project at any stage of the Project in case the Japanese side judged that the security situation of the site(s) was not appropriate to implement the Project.

7-10. Design of Facilities

Both Parties agreed that the design of facilities used by the Project would be based on the latest standard design adopted by DOE with possible improvements of the design in terms of cost, easiness of construction and so on. The Nepalese side understood that

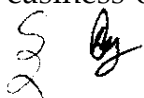

the final decision on the design would be done by the Japanese side after further study in Japan.

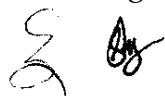
A handwritten signature in black ink, consisting of a stylized 'S' followed by a flourish.

ANNEX-1: Districts Requested by the Nepalese Side

[Priority 1 districts eligible for (1),(2),(3),(4),(5)]

Bara, Bardiya, Dadeldhura, Dhading, Makwanpur, Sindhuli, Sindhupalchok

[Priority 2 districts eligible for (1),(2),(4),(5)]

Bhaktapur, Dolakha, Kathmandu, Kavrepalanchok, Lalitpur, Syangja, Saptari

[Priority 3 districts eligible for (1),(3),(4),(5)]

Dang, Gorkha, Kapilvastu, Kailali, Nuwakot



ANNEX-2

MAP OF 19 CANDIDATE DISTRICTS

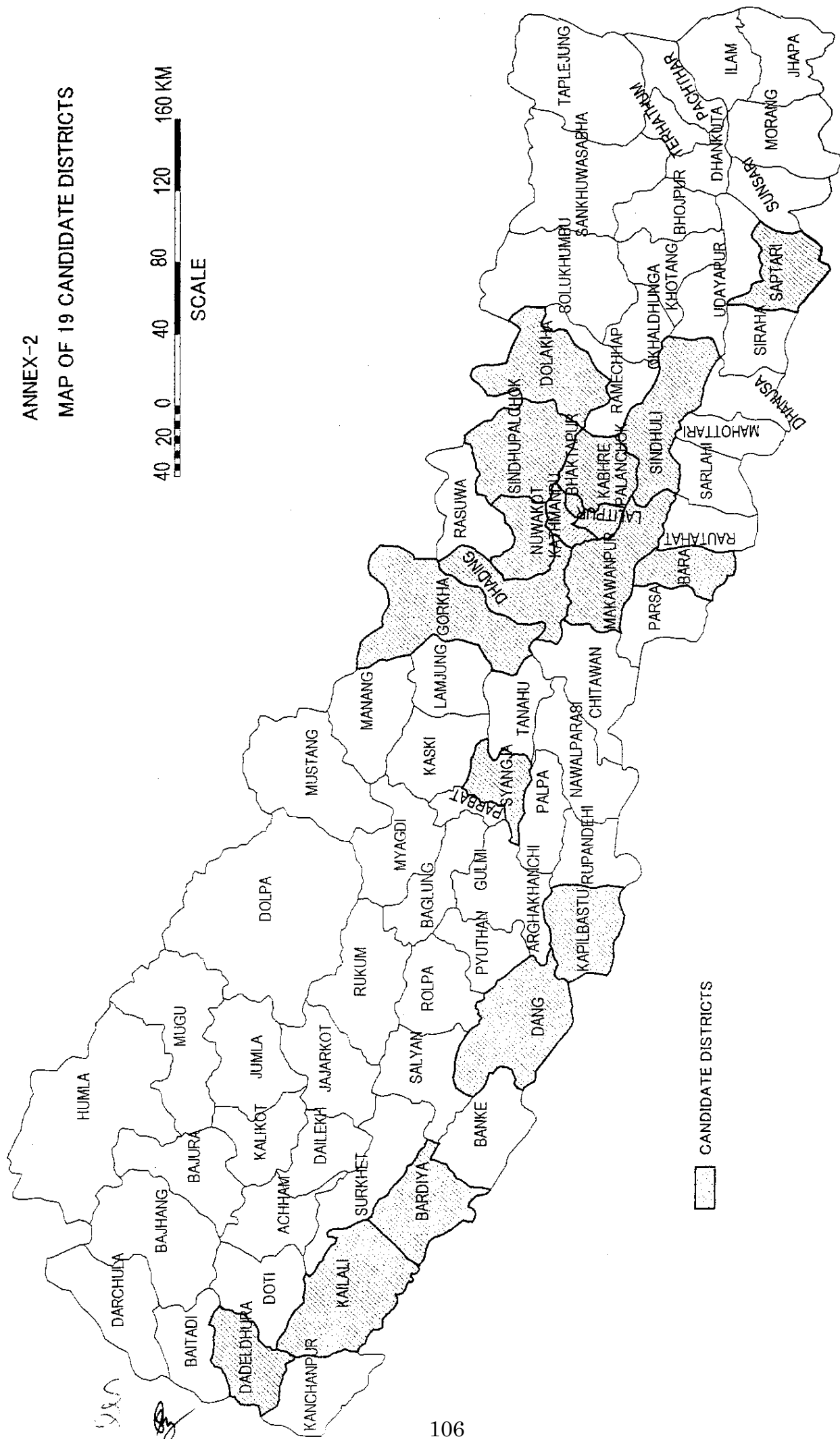

Organizational Chart of Ministry of Education and Sports

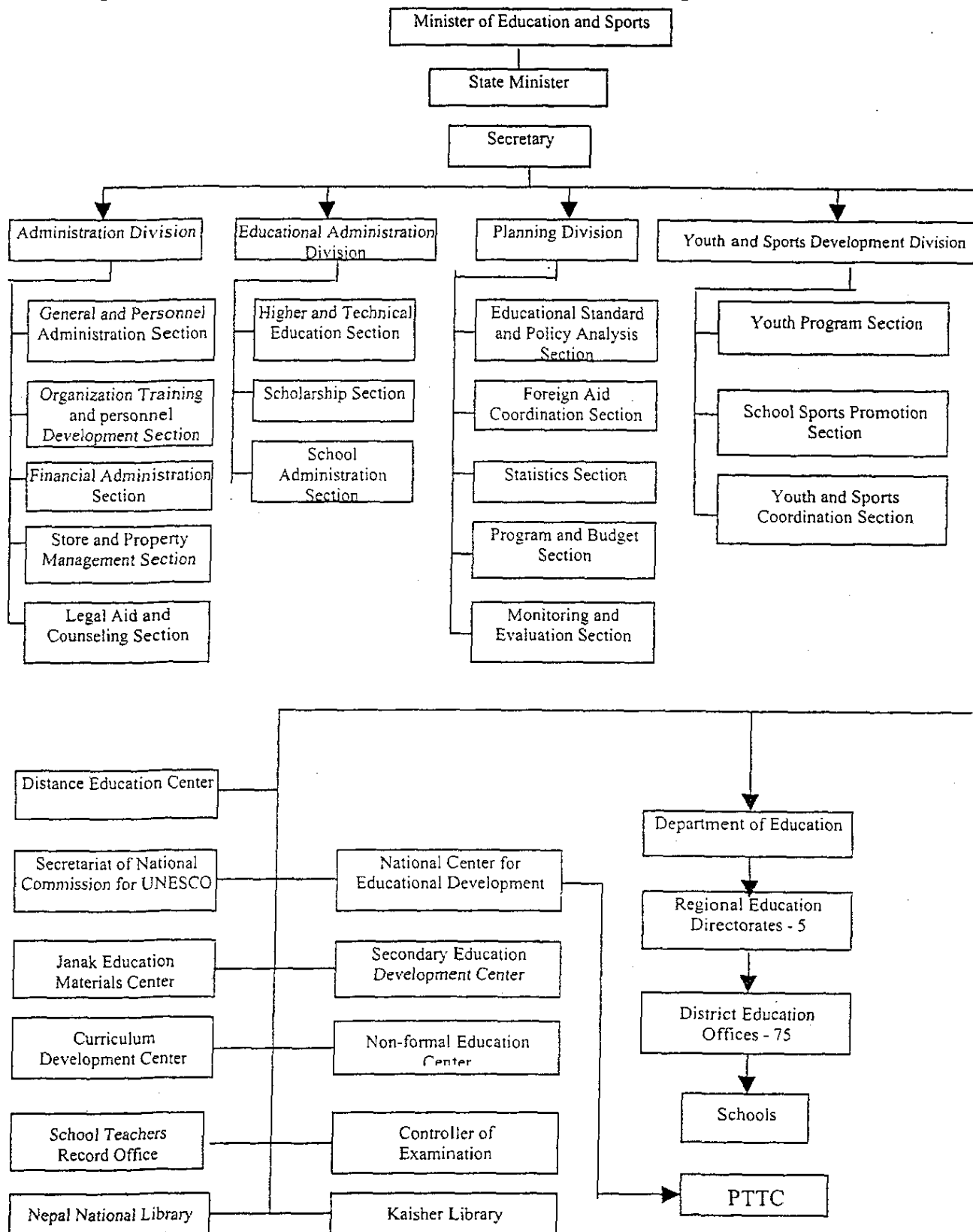

Organisation of the Department of Education (DOE)

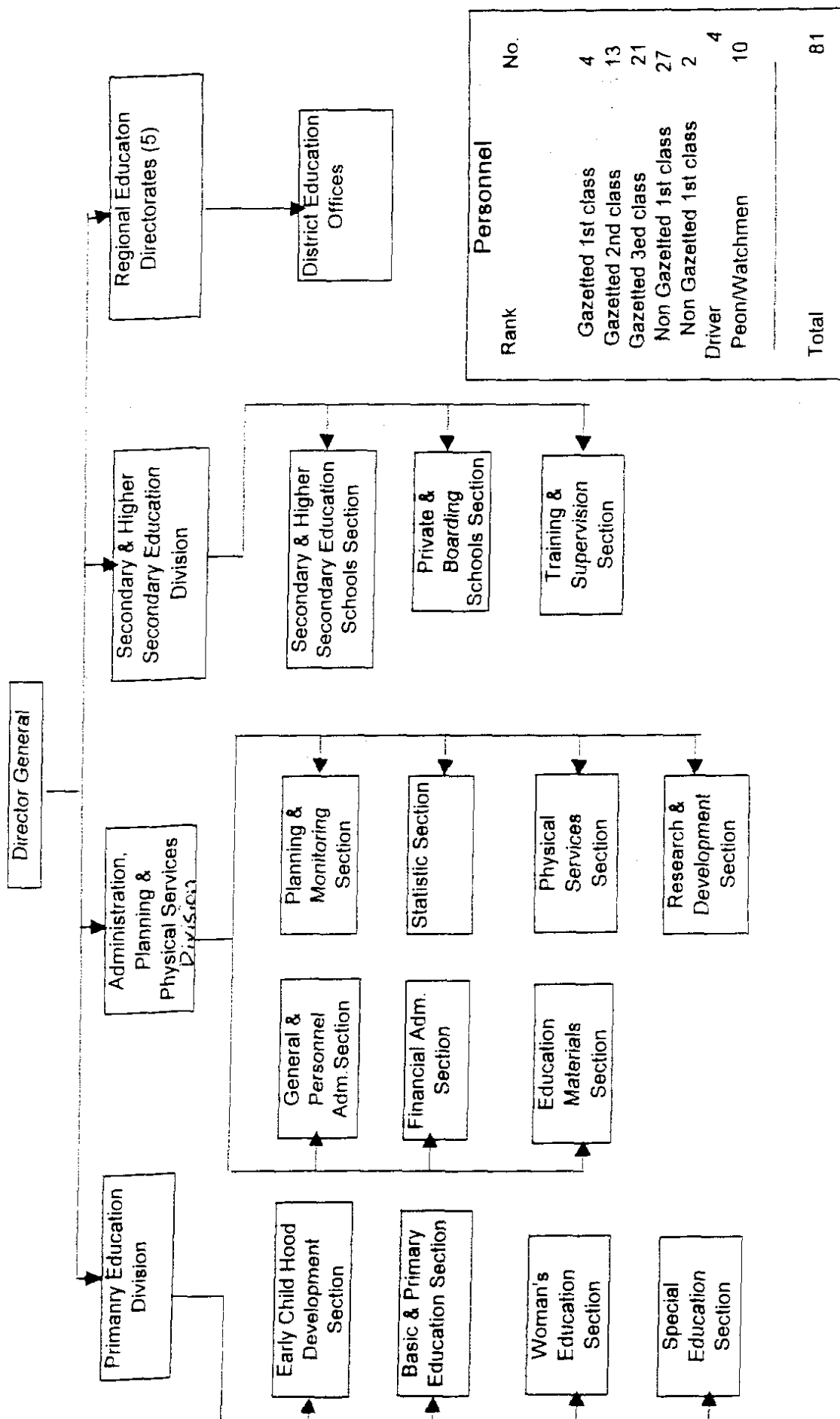

ANNEX-4: Items Requested by the Nepalese Side

1. Materials for Construction of Classrooms and Resource Centers

- Roofing materials
- Structural steel members
- Cement
- Reinforcing steel bars
- Bricks
- Wood
- Door and window frames
- Door and window shutters
- Hardware for doors and windows
- White cement paint
- Paint

2. Materials for Construction of Toilets

- Roofing materials
- Roof frames
- Cement
- Reinforcing steel bars
- Bricks
- Door and window frames
- Door and window shutters
- Hardware for doors and windows
- Sanitary ware
- HDP pipes and PVC pipes

3. Materials for Construction of Water Supply Facilities in Terai Region

- Hand pump sets including GI pipes

4. Furniture for Classrooms and Resource Centers

5. Equipment for Logistics Support

- 1 fax machine for each program district
- 4 sets of computer, printer and UPS
- 1 scanner



ANNEX-5 The Japan's Grant Aid Scheme

The Grant Aid Program provides a recipient country with non-reimbursable funds to procure the facilities, equipment and services (engineering services and transportation of the products, etc.) for economic and social development of the country under principles in accordance with the relevant laws and regulations of Japan. Grant Aid is not supplied through the donation of materials as such.

(1) Grant Aid Procedure

1) Japan's Grant Aid Program is executed through the following procedures.

- Application (Request made by a recipient country)
- Study (Basic Design Study conducted by JICA)
- Appraisal & Approval (Appraisal by the Government of Japan and Approval by Cabinet)
- Determination of Implementation (The Notes exchanged between the Governments of Japan and the recipient country)

2) Firstly, the application or request for a Grant Aid project submitted by a recipient country is examined by the Government of Japan (Ministry of Foreign Affairs) to determine whether or not it is eligible for Grant Aid. If the request is deemed appropriate, the Government of Japan assigns JICA to conduct a study on the request. If necessary, JICA send a Preliminary Study Mission to the recipient country to confirm the contents of the request.

Secondly, JICA conducts the study (Basic Design Study), using Japanese consulting firms.

Thirdly, the Government of Japan appraises the project to see whether or not it is suitable for Japan's Grant Aid Programme, based on the Basic Design Study report prepared by JICA, and the results are then submitted to the Cabinet for approval.

Fourthly, the project, once approved by the Cabinet, becomes official with the Exchange of Notes signed by the Governments of Japan and the recipient country.

Finally, for the implementation of the project, JICA assists the recipient country in such matters as preparing tenders, contracts and so on.

(2) Basic Design Study

1) Contents of the Study

The aim of the Basic Design Study (hereinafter referred to as "the Study"), conducted by JICA on a requested project (hereinafter referred to as "the Project"), is to provide a basic document necessary for the appraisal of the Project by the Government of Japan. The contents of the Study are as follows:

- a) confirmation of the background, objectives and benefits of the Project and also institutional capacity of agencies concerned of the recipient country necessary for the Project's implementation;
- b) evaluation of the appropriateness of the Project to be implemented under the Grant Aid Scheme from the technical, social and economic points of view;
- c) confirmation of items agreed on by both parties concerning the basic concept of the Project;
- d) preparation of a basic design of the Project; and
- e) estimation of costs of the Project.

The contents of the original request are not necessarily approved in their initial form as the contents of the Grant Aid project. The Basic Design of the Project is confirmed considering the guidelines of Japan's Grant Aid Scheme.

The Government of Japan requests the Government of the recipient country to take whatever measures are necessary to ensure its self-reliance in the implementation of the Project. Such measures must be guaranteed even through they may fall outside of the jurisdiction of the organization in the recipient country actually implementing the Project. Therefore, the implementation of the Project is confirmed by all relevant organizations of the recipient country through the Minutes of Discussions.

2) Selection of Consultants

For the smooth implementation of the Study, JICA uses a consulting firm selected through its own procedure (competitive proposal). The selected firm participates in the Study and prepares for a report based upon the terms of reference set by JICA.

At the beginning of implementation after the Exchange of Notes, for the services of the Detailed Design and Construction Supervision of the Project, JICA recommends the same consulting firm which participated in the Study to the recipient country in order to maintain the technical consistency.

(3) Japan's Grant Aid Scheme

1) Exchange of Notes (E/N)

Japan's Grant Aid is extended in accordance with the Notes exchanged by the two Governments concerned, in which the objectives of the project, period of execution, conditions and amount of the Grant Aid, etc., are confirmed.

2) "The period of the Grant" means the one fiscal year which the Cabinet approves the project for. Within the fiscal year, all procedure such as exchanging of the Notes, concluding contracts with consulting firms and contractors and final payment to them must be completed.

However, in case of delays in delivery, installation or construction due to unforeseen factors such as weather, the period of the Grant Aid can be further extended for a maximum of one fiscal year at most by mutual agreement between the two Governments.

3) Under the Grant, in principle, Japanese products and services including transport or those of the recipient country are to be purchased. When the two Governments deem it necessary, the Grant Aid may be used for the purchase of the products or services of a third country.

However, the prime contractors, namely consulting, contracting and procurement firms, are limited to "Japanese nationals". (The term "Japanese nationals" means persons of Japanese nationality or Japanese corporations controlled by persons of Japanese nationality.)

4) Necessity of "Verification"

The Government of the recipient country or its designated authority will conclude contracts denominated in Japanese yen with Japanese nationals. Those contracts shall be verified by the Government of Japan. This "Verification" is deemed necessary to secure accountability to Japanese taxpayers.

5) Undertakings required to the Government of the recipient country



- a) to secure land necessary for the sites of the Project and to clear, level and reclaim the land prior to commencement of the construction;
- b) to provide facilities for distribution of electricity, water supply and drainage and other incidental facilities in and around the sites;
- c) to ensure all expenses and prompt execution for unloading and customs clearance at ports of disembarkation in the recipient country and internal transportation therein of the products purchased under the Grant Aid;
- d) to exempt Japanese nationals from customs duties, internal taxes and other fiscal levies which may be imposed in the recipient country with respect to the supply of the products and services under the verified contracts;
- e) to accord Japanese nationals whose services may be required in connection with the supply of the products and services under the verified contracts such as facilities as may be necessary for their entry into the recipient country and stay therein for the performance of their work;

6) "Proper Use"

The recipient country is required to operate and maintain the facilities constructed and equipment purchased under the Grant Aid properly and effectively and to assign the necessary staff for operation and maintenance as well as to bear all the expenses other than those covered by the Grant Aid.

7) "Re-export"

The products purchased under the Grant Aid shall not be re-exported from the recipient country.

8) Banking Arrangement (B/A)

- a) The Government of the recipient country or its designated authority should open an account in the name of the Government of the recipient country in a bank in Japan (hereinafter referred to as "the Bank"). The Government of Japan will execute the Grant Aid by making payments in Japanese yen to cover the obligations incurred by the Government of the recipient country or its designated authority under the verified contracts.
- b) The payments will be made when payment requests are presented by the Bank to the Government of Japan under an Authorization to Pay (A/P) issued by the Government of recipient country or its designated authority.

9) Authorization to Pay (A/P)

The Government of the recipient country should bear an advising commission of an Authorization to Pay and payment commissions to the Bank

Handwritten signature and initials in black ink, located below the text of section 9.

Annex-6: Major Undertakings to be taken by Each Government

NO	Items	To be covered by Grant Aid	To be covered by Recipient side
1	To bear the following commissions to a bank of Japan for the banking services based upon the B/A		
	1) Advising commission of A/P		
	2) Payment commission		
2	To ensure prompt unloading and customs clearance at the port of disembarkation in recipient country		
	1) Marine(Air) transportation of the products from Japan to the recipient country		
	2) Tax exemption and custom clearance of the products at the port of disembarkation		
	3) Internal transportation from the port of disembarkation to the project site	()	()
3	To accord Japanese nationals whose services may be required in connection with the supply of the products and the services under the verified contract such facilities as may be necessary for their entry into the recipient country and stay therein for the performance of their work		
4	To exempt Japanese nationals from customs duties, internal taxes and other fiscal levies which may be imposed in the recipient country with respect to the supply of the products and services under the verified contract		
5	To maintain and use properly and effectively the facilities constructed and equipment provided under the Grant Aid		
6	To bear all the expenses, other than those to be borne by the Grant Aid, necessary for the transportation and installation of the equipment		

3 4

ANNEX-7: School Selection Criteria

1. All primary schools in the districts to be ranked in order of priority according to a weighted index formed with
 - 30%: Ratio of number of girls to total students enrolled in the primary school
 - 40%: Ratio of number of children from socially disadvantaged groups to the total students enrolled
 - 30%: Ratio of enrollment in Grade 5 to enrollment in Grade 1
2. The school priority master list arrived at by 1. above to be tested for substantial maintenance / rehabilitation need from physical survey data
3. The following criteria of adequacy of classroom, space requirement and student density will then be applied to the schools in the order of priority and a qualification under any of the three criteria will be sufficient eligibility for replacement construction input:
 - There should be at least as many classrooms available as there are classes or sections running
 - There should be a minimum of 0.75 square meters available per child
 - There should be a maximum number of children in each classroom with the maxima set at 55 for the Terai, 45 for the hilly areas and 35 for the mountainous areas

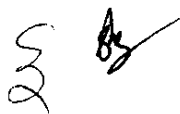

MINUTES OF DISCUSSIONS
ON THE BASIC DESIGN STUDY
ON THE PROJECT FOR CONSTRUCTION OF PRIMARY SCHOOLS
UNDER BASIC AND PRIMARY EDUCATION PROGRAMME II (PHASE II)
IN THE KINGDOM OF NEPAL
(EXPLANATION ON DRAFT REPORT)

In February 2003, the Japan International Cooperation Agency (hereinafter referred to as "JICA") dispatched a Basic Design Study Team on the Project for Construction of Primary Schools under Basic and Primary Education Programme II (Phase II) (hereinafter referred to as "the Project") to the Kingdom of Nepal (hereinafter referred to as "Nepal"), and through discussion, field survey, and technical examination of the results in Japan, JICA prepared a draft report of the study.

In order to explain and to consult with His Majesty's Government of Nepal on the components of the draft report, JICA sent to Nepal the Draft Report Explanation Team (hereinafter referred to as "the Team"), which is headed by Mr. Eitaro MITOMA, Resident Representative, JICA Nepal Office, from June 11 to June 18, 2003.

As a result of discussions, both parties confirmed the main items described on the attached sheets.

Kathmandu, June 17, 2003



Mr. Eitaro MITOMA
Leader

Basic Design Study Team

Japan International Cooperation Agency Ministry of Education and Sports
(Japan)

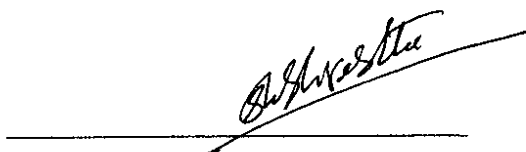

Mr. Satya Bahadur Shrestha
Director General

Department of Education

(Nepal)

ATTACHMENT

1. Components of the Draft Report

His Majesty's Government of Nepal agreed and accepted in principle the components of the draft report explained by the Team.

2. Japan's Grant Aid Scheme

The Nepalese side understood the Japan's Grant Aid Scheme and the necessary measures to be taken by His Majesty's Government of Nepal as explained by the Team and described in Annex-5 and Annex-6 of the Minutes of Discussions signed by both parties on March 6, 2003.

3. Schedule of the Study

JICA will complete the final report in accordance with the confirmed items and send it to His Majesty's Government of Nepal by September 2003.

4. Other relevant issues

4-1. Districts covered by the Project and components covered by the Japanese side

Both sides agreed on districts covered by the Project and the components covered by the Japanese side as shown in Annex-1.

4-2. List of schools and facilities covered by the Project

The Nepalese side shall prepare the final list of schools and facilities covered by the Project based on the result of physical surveys and the criteria described in the basic design report and present it to the Japanese side within one month after the Notes on the Project are exchanged by both governments. The Nepalese side understood that the numbers of facilities described in Annex-2 were upper limits and the final numbers of facilities shall be adjusted within those upper limits. In addition to that, names of schools which meet the criteria for special design toilets for disabled students shall be mentioned in the list, otherwise (a) special design toilet(s) shall be replaced by (a) standard design toilet(s).

4-3. Necessary works covered by the Nepalese side

The following works shall be covered by the Nepalese side for the implementation of the Project. The Nepalese side assured that the necessary budget and personnel for those

Σ. 211.



works would be secured by the Nepalese side

- Construction contracts with school management committees
- Installation of depots
- Transportation of materials to sites
- Procurement of local materials and labour
- Construction of facilities
- Supervision and monitoring of construction
- Maintenance of facilities

4-4. Components not covered by the Japanese side

The Nepalese side shall cover the following components not covered by the Japanese side in order to realize the concept of “Whole School Approach.”

- Rehabilitation of existing classroom buildings
- Fencing for school compounds
- Water supply facilities for hill and mountain region

4-5. Countermeasure for the arsenic problem

Both parties agreed that the existence of the arsenic in groundwater of some terai region was a very serious problem for the safety of human bodies and dealt with carefully. Nepalese side assured to conduct water tests for arsenic contamination in all schools where water supply facilities were covered by the Japanese side and to install arsenic removal plants if arsenic contamination is over 0.05 mg/litre.

4-6. Security of personnel related to the Project

The Nepalese side shall take necessary measures to provide security to the personnel related to the Project. Both parties agreed that (a) site(s) would be excluded from the Project at any stage of the Project in case the Japanese side judged that the security situation of the site(s) was(were) not appropriate to implement the Project.

4-7. Monitoring of the Project

The Nepalese side shall report the progress of the Project to the Japanese side through monthly meetings. Within 3 months from the completion of most facilities, the Nepalese side present to the Japanese side a report on the completion of facilities with a list of schools and resource centres, facilities constructed, completion dates, copies of completion certificates, etc.

4-8. Contents of Draft Report

S. M.



Both sides agreed that the contents of the draft report would be confidential, be dealt with carefully and not be disclosed to any third parties.

4-9. Draft cost estimation of the Project

The cost estimation described in the draft report is provisional and would be further examined by the Government of Japan for the approval of the Grant.



Annex-1 Districts covered by the Project and Components covered by the Japanese side

1. Districts covered by the Project

Bara, Bardiya, Dadeldhura, Dhading, Makwanpur, Sindhuli, Sindhupalchowk, Kavrepalanchok, Saptari, Syangja, Dang, Gorkha, Kailali, Kapilbastu, Nuwakot

2. Components covered by the Japanese side

(1) Construction Materials for classrooms, resource centers and toilets

- Roofing (CGI sheet)
- Roof truss (steel pipe)
- Steel post
- Cement
- Reinforcement bar
- Brick
- Translucent sheet
- Doors & windows frame
- Doors & windows shutter
- Furnishing metal for doors & windows
- Paint

(2) Materials for water supply facilities

- Hand pump sets with GI pipes

(3) Furniture for classrooms

- Desks & Benches

(4) Furniture for resource centers

- Meeting desks & meeting chairs, desks & armchairs for resource persons, white boards,

bulletin boards, bookshelves, shelves

(5) Equipment

- Personal Computers
- UPSs
- Scanner
- Colour Laser Printer

2.m.

By

Annex-2 Numbers of facilities covered by the Project

Total

District Name	Classroom Building			RC Building		Toilet		Water Supply	Furniture for Classrooms	Furniture for RC
	terai	hill	mountain	terai	hill	terai	hill			
Unit	buildings	buildings	buildings	buildings	buildings	sets	sets	sets	sets	sets
Bara	151			2		54		38	5,738	2
Bardiya	80			3		40		40	3,040	3
Dadeldhura		70					23		2,100	
Dhading		66			10		46		1,980	10
Makwanpur		56			6		31		1,680	6
Sindhuli		50			4		52		1,500	4
Sindhupalchowk			78		10		58		1,872	10
Kavrepalanchok		74			9		31		2,220	9
Saptari	141					30		21	5,358	
Syanjga		70			5		33		2,100	5
Dang	140					101		101	5,320	
Gorkha		44			3		49		1,320	3
Kailali	116	24				112	5	112	5,128	
Kapilbastu	78					51			2,964	
Nuwakot		27					17		810	
Total	706	481	78	5	47	388	345	312	43,130	52

2.04.1

By

1st Phase

District Name	Classroom Building			RC Building		Toilet		Water Supply	Furniture for Classrooms	Furniture for RC
	terai	hill	mountain	terai	hill	terai	hill			
Unit	buildings	buildings	buildings	buildings	buildings	sets	sets	sets	sets	sets
Bardiya	80			3		40		40	3,040	3
Sindhupalchowk			39		5		24		936	5
Dang	72					52		52	2,736	
Kailali	46	24				43	5	43	2,468	
Kapilbastu	78					51			2,964	
Nuwakot		27					17		810	
Total	276	51	39	3	5	186	46	135	12,954	8

2nd Phase

District Name	Classroom Building			RC Building		Toilet		Water Supply	Furniture for Classrooms	Furniture for RC
	terai	hill	mountain	terai	hill	terai	hill			
Unit	buildings	buildings	buildings	buildings	buildings	sets	sets	sets	sets	sets
Bara	71			2		32		19	2,698	2
Dadeldhura		35					3		1,050	
Dhading		33			5		25		990	5
Makwanpur		28			3		17		840	3
Sindhuli		25			2		25		750	2
Sindhupalchowk			39		5		34		936	5
Kavrepalanchok		37			4		14		1,110	4
Saptari	61					9		6	2,318	
Syanjga		35			1		18		1,050	1
Dang	68					49		49	2,584	
Gorkha		22			1		26		660	1
Kailali	70					69		69	2,660	
Total	270	215	39	2	21	159	162	143	17,646	23

3rd Phase

District Name	Classroom Building			RC Building		Toilet		Water Supply	Furniture for Classrooms	Furniture for RC
	terai	hill	mountain	terai	hill	terai	hill			
Unit	buildings	buildings	buildings	buildings	buildings	sets	sets	sets	sets	sets
Bara	80					22		19	3,040	
Dadeldhura		35					20		1,050	
Dhading		33			5		21		990	5
Makwanpur		28			3		14		840	3
Sindhuli		25			2		27		750	2
Kavrepalanchok		37			5		17		1,110	5
Saptari	80					21		15	3,040	
Syanjga		35			4		15		1,050	4
Gorkha		22			2		23		660	2
Total	160	215			21	43	137	34	12,530	21

S.M.

By

Appendix 5 Cost Estimation Borne by the Recipient Country

The cost will be further examined by the Nepalese side and is subject to change.

Phase 1/3

(NRs.)

Sn.	Description		Terai Type			Hill/Mountain Type			Grand Total	Cost by HMG	Cost by SMC
			No.	Unit Cost	Total	No.	Unit Cost	Total			
1	Construction Cost										
1.1	Classroom HMG		552	20,500	11,316,000	180	20,000	3,600,000	14,916,000	14,916,000	0
1.2	Classroom SMC		552	19,200	10,598,400	180	27,500	4,950,000	15,548,400		15,548,400
1.3	RC HMG		3	65,200	195,600	5	45,800	229,000	424,600	424,600	0
1.4	RC SMC		3	54,300	162,900	5	56,000	280,000	442,900		442,900
1.5	Toilet HMG		186	3,600	669,600	46	3,100	142,600	812,200	812,200	0
1.6	Toilet SMC		186	4,600	855,600	46	5,800	266,800	1,122,400		1,122,400
1.5	Water Supply HMG	Installation	135	1,000	135,000				135,000	135,000	0
		Arsenic Test	135	500	67,500				67,500	67,500	0
		Arsenic T. Plant	7	19,000	133,000				133,000	133,000	0
1.6	Water Supply SMC				0			0	0	0	0
2	Material & Equipment Cost										
2.1	Cost of Depot Inclusive staff/district by HMG (2 Depot per District)		4	368,200	1,472,800	2	368,200	736,400	2,209,200	2,209,200	0
2.2	Transportation from Depot										
	Cost by HMG	Classroom	552	5,000	2,760,000	180	12,000	2,160,000	4,920,000	4,920,000	0
		RC	3	15,000	45,000	5	20,000	100,000	145,000	145,000	0
		Toilet	186	1,500	279,000	46	2,500	115,000	394,000	394,000	0
		Water Supply	135	500	67,500	0	500	0	67,500	67,500	0
2.3	Stone Collection										
	Cost by HMG	Classroom			0	180	20,500	3,690,000	3,690,000	3,690,000	0
		RC			0	5	58,000	290,000	290,000	290,000	0
		Toilet			0	46	4,700	216,200	216,200	216,200	0
2.4	Local Material										
	Cost by SMC	Classroom	552	34,500	19,044,000	180	37,800	6,804,000	25,848,000		25,848,000
		RC	3	83,600	250,800	5	64,800	324,000	574,800		574,800
		Toilet	186	13,300	2,473,800	46	8,500	391,000	2,864,800		2,864,800
		Water Supply	135		0	0		0	0		0
3	Design and Survey by HMG		1	2,000,000	2,000,000				2,000,000	2,000,000	
4	Supervision										
4.1	Cost by HMG	Engineer (6x1x12)	48	20,000	960,000	24	20,000	480,000	1,440,000	1,440,000	0
4.2		Overseer (6x6x12)	288	13,000	3,744,000	144	13,000	1,872,000	5,616,000	5,616,000	0
	Total				57,230,500			26,647,000	83,877,500	37,476,200	46,401,300

Phase 2/3

(NRs.)

Sn.	Description		Terai Type			Hill/Mountain Type			Grand Total	Cost by HMG	Cost by SMC
			No.	Unit Cost	Total	No.	Unit Cost	Total			
1	Construction Cost										
1.1	Classroom HMG		540	20,500	11,070,000	508	20,000	10,160,000	21,230,000	21,230,000	0
1.2	Classroom SMC		540	19,200	10,368,000	508	27,500	13,970,000	24,338,000		24,338,000
1.3	RC HMG		2	65,200	130,400	21	45,800	961,800	1,092,200	1,092,200	0
1.4	RC SMC		2	54,300	108,600	21	56,000	1,176,000	1,284,600		1,284,600
1.5	Toilet HMG		159	3,600	572,400	162	3,100	502,200	1,074,600	1,074,600	0
1.6	Toilet SMC		159	4,600	731,400	162	5,800	939,600	1,671,000		1,671,000
1.5	Water Supply HMG	Installation	143	1,000	143,000			0	143,000	143,000	0
		Arsenic Test	143	500	71,500			0	71,500	71,500	0
		Arsenic T. Plant	7	19,000	133,000			0	133,000	133,000	0
1.6	Water Supply SMC				0			0	0	0	0
2	Material & Equipment Cost										
2.1	Cost of Depot Inclusive staff/district by HMG (2 Depot per District)		4	368,200	1,472,800	8	368,200	2,945,600	4,418,400	4,418,400	0
2.2	Transportation from Depot										
	Cost by HMG	Classroom	540	5,000	2,700,000	508	12,000	6,096,000	8,796,000	8,796,000	0
		RC	2	15,000	30,000	21	20,000	420,000	450,000	450,000	0
		Toilet	159	1,500	238,500	162	2,500	405,000	643,500	643,500	0
		Water Supply	143	500	71,500	0		0	71,500	71,500	0
2.3	Stone Collection										
	Cost by HMG	Classroom			0	508	20,500	10,414,000	10,414,000	10,414,000	0
		RC			0	21	58,000	1,218,000	1,218,000	1,218,000	0
		Toilet			0	162	4,700	761,400	761,400	761,400	0
2.4	Local Material										
	Cost by SMC	Classroom	540	34,500	18,630,000	508	37,800	19,202,400	37,832,400		37,832,400
		RC	2	83,600	167,200	21	64,800	1,360,800	1,528,000		1,528,000
		Toilet	159	13,300	2,114,700	162	8,500	1,377,000	3,491,700		3,491,700
		Water Supply	143		0	0		0	0		0
3	Design and Survey by HMG		1	3,000,000	3,000,000			0	3,000,000	3,000,000	0
4	Supervision										
4.1	Cost by HMG	Engineer (6x1x12)	48	20,000	960,000	96	20,000	1,920,000	2,880,000	2,880,000	0
4.2		Overseer (6x6x12)	288	13,000	3,744,000	576	13,000	7,488,000	11,232,000	11,232,000	0
	Total				56,457,000			81,317,800	137,774,800	67,629,100	70,145,700

Phase 3/3

(NRs.)

Sn.	Description		Terai Type			Hill/Mountain Type			Grand Total	Cost by HMG	Cost by SMC
			No.	Unit Cost	Total	No.	Unit Cost	Total			
1	Construction Cost										
1.1	Classroom HMG		320	20,500	6,560,000	430	20,000	8,600,000	15,160,000	15,160,000	0
1.2	Classroom SMC		320	19,200	6,144,000	430	27,500	11,825,000	17,969,000	0	17,969,000
1.3	RC HMG		0	65,200	0	21	45,800	961,800	961,800	961,800	0
1.4	RC SMC		0	54,300	0	21	56,000	1,176,000	1,176,000	0	1,176,000
1.5	Toilet HMG		43	3,600	154,800	137	3,100	424,700	579,500	579,500	0
1.6	Toilet SMC		43	4,600	197,800	137	5,800	794,600	992,400	0	992,400
1.5	Water Supply HMG	Installation	34	1,000	34,000			0	34,000	34,000	0
		Arsenic Test	34	500	17,000			0	17,000	17,000	0
		Arsenic T. Plant	2	19,000	38,000			0	38,000	38,000	0
1.6	Water Supply SMC				0			0	0	0	0
2	Material & Equipment Cost										
2.1	Cost of Depot Inclusive staff/district by HMG (2 Depot per District)		2	368,200	736,400	7	368,200	2,577,400	3,313,800	3,313,800	0
2.2	Transportation from Depot										
	Cost by HMG	Classroom	320	5,000	1,600,000	430	12,000	5,160,000	6,760,000	6,760,000	0
		RC	0	15,000	0	21	20,000	420,000	420,000	420,000	0
		Toilet	43	1,500	64,500	137	2,500	342,500	407,000	407,000	0
		Water Supply	34	500	17,000	0	500	0	17,000	17,000	0
2.3	Stone Collection										
	Cost by HMG	Classroom			0	430	20,500	8,815,000	8,815,000	8,815,000	0
		RC			0	21	58,000	1,218,000	1,218,000	1,218,000	0
		Toilet			0	137	4,700	643,900	643,900	643,900	0
2.4	Local Material										
	Cost by SMC	Classroom	320	34,500	11,040,000	430	37,800	16,254,000	27,294,000	0	27,294,000
		RC	0	83,600	0	21	64,800	1,360,800	1,360,800	0	1,360,800
		Toilet	43	13,300	571,900	137	8,500	1,164,500	1,736,400	0	1,736,400
		Water Supply	34		0	0		0	0	0	0
3	Design and Survey by HMG		1	2,250,000	2,250,000			0	2,250,000	2,250,000	0
4	Supervision										
4.1	Cost by HMG	Engineer (6x1x12)	24	20,000	480,000	84	20,000	1,680,000	2,160,000	2,160,000	0
4.2		Overseer (6x6x12)	144	13,000	1,872,000	504	13,000	6,552,000	8,424,000	8,424,000	0
	Total				31,777,400			69,970,200	101,747,600	51,219,000	50,528,600

Appendix 6. Study on the Use of Interlocking Blocks

(1) The Request from Nepalese Side

In April 2001, HMG/N requested to use interlocking blocks instead of bricks for the classroom construction in the terai area. Following a discussion held during the field survey in March 2003, however, HMG/N withdrew the request, and instead requested the Study Team to study if interlocking blocks can be used instead of the stones for construction in hilly and mountain areas. The reasons for the change of request were as follows:

- 1) The new DOE standard designs of classroom blocks are of a steel frame structure, and the masonry walls do not support the roof. Therefore, applying interlocking blocks, although stronger than bricks but costly, would have no advantage.
- 2) At hill and mountain sites, communities have to collect and transport the stones partly under financial support from the government while at terai sites bricks are delivered to the sites by the government. To reduce the burden on the communities at hill and mountain sites, DOE thought of the possibility of using interlocking blocks instead of stones for the classroom buildings at hill and mountain sites.

A condition for using the interlocking blocks was for the Japanese side to deliver them at each site, because it would not be practical for communities to transport interlocking blocks from the depot to their schools. In response to the request, the Study Team studied the feasibility of using the interlocking blocks instead of the stones under the above condition in view of the cost, competitiveness, availability in time, and feasibility given construction system by community participation etc.

(2) Results of the Study

The interlocking block masonry in question is a construction method developed in Thailand, which does not use joint mortar, and was introduced in Nepal only around 3 years ago. The consultant visited a school made of interlocking blocks, conducted interviews with a manufacturer and other people concerned to collect information on the following items:

- 1) Obtaining sample design drawings and specifications
- 2) Manufacturing situation of the blocks in Nepal (the number of manufacturers, manufacturing capacity of each manufacturer, skilled labour training system and training capacity)
- 3) Specifications, cost and manufacturing capacity of the manufacturing machine
- 4) Unit cost of the blocks in each site, and if possible, the cost including delivery to

each site

5) Others

(Inspection of a School Site with Classrooms Made of the Interlocking Blocks in Kavrepalanchok)

The result of the inspection and the interviews with the people concerned are as follows:

- Two classroom buildings were made of interlocking blocks, one with 6 classrooms and the other with 2 classrooms. There was another classroom building constructed under EAARRP with two classrooms inside. The toilet block was also made of interlocking blocks.
- The construction period for the two interlocking block buildings was 13 months.
- Blocks were manufactured not at the site but near the highway several hundred meters far from the site, and were transported to the site. Blocks were manufactured by a hand-powered machine.
- Roofing material was a locally made cement tile, but its mixture was custom made. Approximately 50 tiles need to be replaced per year due to deterioration caused by storms.
- The joints of the steel roofing trusses were welded at site by skilled labour.
- The construction cost was mostly borne by a NGO (Love Green Nepal) to the amount of 2.26 million NRs., and the rest was borne by communities to the amount of 250,000 NRs.
- 4~5 skilled labourers were hired from Banepa, the nearest town, and a Japanese trainer trained them for 15 days.
- The blocks were made of red soil, sand, cement, etc. with the specially ordered mixture. Three types of block in terms of shape were used in the construction.
- An engineer supervised and trained at the site periodically for six months.
- The unit cost of the interlocking blocks was 23 NRs per piece.
- Reinforcement bars are placed between every 4 rows of blocks.
- Some gaps between the blocks were observed that penetrated the walls if the interior walls were not plastered. There is a danger of rainwater coming into the blocks with exterior walls not plastered.
- The foundation is made of stones 3 feet deep.
- The floor is a reinforced concrete slab.

The buildings were apparently constructed by a good contractor in sufficient time and with detailed supervision. The general appearance was much better than those of the brick or stone masonry building generally seen at schools in Nepal. The blocks seemed to be much stronger than bricks made in a “chimney” factory, but the Study Team has no evidence of the structural safety of block walls, as there were no RC lintels at the eaves of the walls.

(General Situation of the Blocks)

Buildings made of interlocking blocks are seldom seen in Nepal. It seems that two schools built under the support of an NGO and Japan's Grass root Grant Assistance, and salt warehouses constructed under Japan's Grant Aid are the only examples made of interlocking blocks until now. The Study Team interviewed the NGO, Love Green Nepal, which constructed the school buildings, and the manufacturer of the blocks, Habitec Nepal. There are two other manufacturers in Dhading and another in Mahottari, but as their manufacturing capacities are very small with only a few hand-powered manufacturing machines equipped, it cannot be said that there would be enough capacity and competitiveness in supplying blocks to the Project as described below:

(Manufacturing Capacity of Habitec Nepal)

The manufacturing machines Habitec Nepal owns are as follows:

- automatic manufacturing machine: 1 1,440 blocks made per day
- hand-powered machine (made in Japan): 2 270 blocks per day
- hand-powered machine (made in Thailand): 2 270 blocks per day
(Thai-made machines have problems with durability. Trouble occurs after manufacturing about 30,000 blocks)
- hand-powered mixer: 3

(Manufacturing System and Transportation)

Construction materials such as interlocking blocks and bricks, with a relatively high density compared to their unit costs, are not cost effective for long-distance transportation, especially without vehicles. On the other hand, many schools in hilly areas are difficult to access by trucks. Consequently, the blocks should be manufactured near each site with hand-powered machines. Mass-production of the bricks at a few factories and transporting them to each site is not feasible.

(Rough Estimation of the Necessary Manufacturing System)

The number of interlocking blocks needed to construct one classroom building of the DOE standard design is approximately 4,600. In the Project, 90 hill and mountain-type classroom buildings are to be constructed in the first phase, which means 414,000 units of interlocking blocks would be required in the first year. Assuming a loss rate of 10%, 253 blocks can be produced per day by a hand-powered machine. These lead to the rough estimation that it would take 410 days with four machines, the present capacity of Habitec Nepal, while the blocks are to be manufactured within around 120 days in the Project. Therefore, more hand-powered machines would be necessary to meet the demand of the Project. To produce

414,000 pieces within 120 days, 14 machines in total are necessary.

(Cost and Delivery Time of the Machine)

On the assumption that the manufacturer purchases hand-powered machines from Japan, after ordering the machines, 2.5 months for production and 2 months for transportation, in total 4.5 months, would be necessary. This means that the supplier must order the machines at around or before the E/N at its own risk.

At least one machine and one mixer shall be equipped at each manufacturing site. The initial cost of one manufacturing site is 600,000 NRs.

(Personnel Necessary for Manufacturing the Blocks)

Seven (7) persons in total including 2 skilled labours are needed at the manufacturing site with one machine and one mixer.

(Training of Laying Blocks)

Two (2) trained masons are required for laying the interlocking blocks for one classroom building in two months. On the assumption that 254 hill-type classroom buildings are to be constructed in the second phase of the Project, and each trained mason covers two sites, 254 masons would be necessary to cover all of the sites in 4 months. Training 35 people for laying interlocking blocks requires 5 days with 2 trainers. As a result, 2 trainers x 5 days x 7 cycles (70 man-days) are required for training.

The unit cost of the interlocking block depends on whether or not the materials needed for the production of the blocks (sands, laterite soils, etc.) are available near the site. A number of sites in hill areas have difficulty obtaining materials in the vicinity. Moreover, as the Japanese side would have to deliver the blocks to each school, the transportation cost from the manufacturing site to the schools would be a big portion of the unit cost. According to a quotation from the manufacturer, the unit cost of the blocks at school sites under the conditions stated below will be as high as 118 NRs per piece. The cost of providing the interlocking blocks for upper walls of one classroom building excluding foundation would be more than ten times of the amount of the financial support borne by HMG/N to the communities for collecting the stones, which is 30,000 NRs.

- On the condition that the interlocking blocks shall be delivered to the sites of the schools in the selected hill and mountain area
- The cost of quality control (testing and inspection) of the blocks shall be included
- The cost of training for laying blocks shall be included

Although, by using interlocking blocks instead of stones, the burden on the communities in

hilly areas will be decreased and the gap between the communities in terai areas who receive bricks free of charge under the Project would become smaller, the cost performance of the entire project would go down due to the sharp increase of the total construction cost. To be precise, changes in the specifications shown below should be considered when comparing the interlocking blocks with stone masonry, but the conclusion would be the same because the unit cost of the blocks is too high.

	Particulars	DOE standard design	Interlocking block
1	Strap size of the footings	75 x 400 mm	75 x 450 mm
2	Lintel	Nil	10 dia bar in lintel block
3	Joint mortar (1:2)	4.08 kg/sqm	Nil
4	Interior wall plastering (1:4)	20mm, 8.1kg/sqm	12.5mm, 5.38kg/sqm
5	Thickness of the wall	400mm	200mm
6	Training	Nil	70 man-day
7	Transportation cost	Available in the vicinity	Up to each site

(Standard Code, Standard Design)

There is no standard code or standard design of interlocking block buildings in Nepal.

(Period of Works)

If the first phase of the Project is to be implemented in 2003/04, construction must be completed by the middle of July 2004, the end of Nepalese fiscal year. To accomplish this, delivery of the blocks would have to be started by late January of 2004. The training for laying the blocks must be completed by that time as well.

The steel frame structure applied in the DOE standard design makes it possible to build the frames and roofs before masonry, so the whole construction period excluding the finishing work of 4.5 months can be used for masonry work. Therefore, as assumed in the table below, the supplier would have to order the hand-powered machines before the procurement contract in order to start delivering the blocks in January.

Time Table of the Project when Interlocking Blocks are Applied

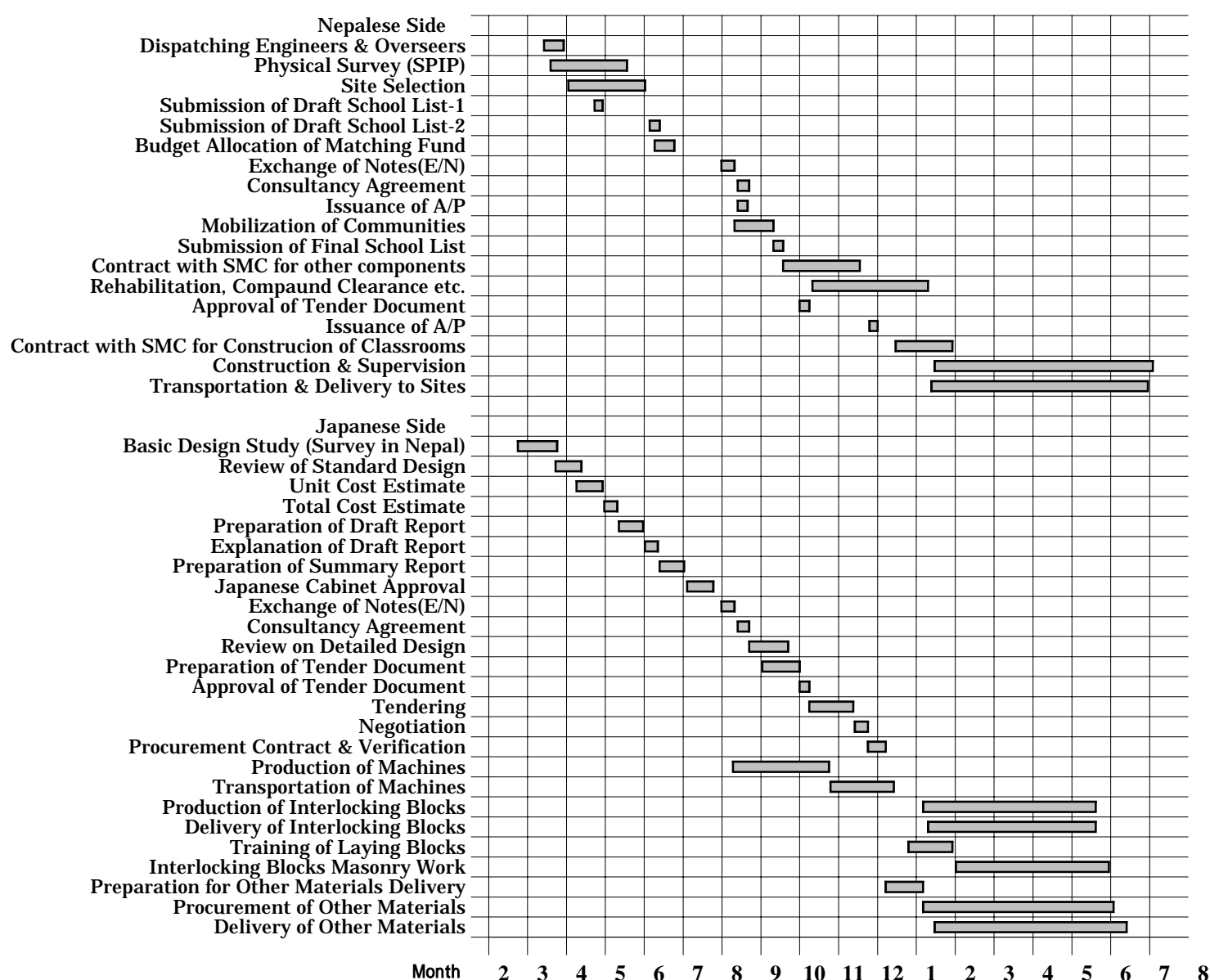

(3) Conclusions

There is a possibility that the interlocking blocks can compete with other general construction materials at the sites where the materials for the making blocks are available in the vicinity and where highly skilled contractors exist. From such a viewpoint, the sites located in a hilly area where the raw materials are available may be the most suitable place rather than sites located in a terai area where bricks are easily obtained and are cheaper than interlocking blocks.

In the case of this Project, however, with the sites scattered in various topographies and with the communities participating in construction, the Study Team concludes that it is not feasible to apply interlocking blocks in terms of cost, period of procurement, competitiveness and construction management by the communities.

Appendix 7 Confirmation Survey on the Facilities Constructed

1. Introduction

In case the Project is implemented under the grant aid of Japan, the Japanese side will procure and deliver the major construction materials to depot centres (bricks are to be delivered at school sites), while their local transportation as well as construction work will be done by the communities under the guidance and supervision by H.M.G. of Nepal.

While the government of Japan is to confirm if the materials procured by the Japanese side have been properly used as stipulated in the B/D report by receiving a formal report from the Government of Nepal, it has been difficult to obtain such reports in time for various reasons.

In the previous school construction project under JGA, therefore, the Japanese consultant has carried out confirmation surveys of the facilities constructed under the project, which was effective not only in confirming accurately how the construction materials were used for the facilities but also in obtaining useful technical information on how to improve the project implementation system. It will be appropriate to do the similar survey for this project as well, to aim the following effects in the ways stated in each of the items:

- 1) **Timely and accurate information to confirm if construction materials have been effectively used in accordance with the B/D report**
The survey report is to be submitted to both Japanese and Nepalese Government
- 2) **Giving timely guidance to communities on how to remedy the defects in construction work**
The surveyors will give necessary guidance to the communities immediately upon finding defects in construction work
- 3) **Timely countermeasures by H.M.G. of Nepal for defects in construction work**
The consultant will inform DOE of defects upon finding them so that DOE can take the necessary measures soon.
- 4) **Useful Information for Improving Implementation system of the Project**
The survey report will include evaluation and recommendations of the implementation system of the project.

To achieve the effects stated above, the confirmation survey will be done in the manner stated below.

2. Objectives of Survey

The rationale of the survey is to confirm the delivery of construction materials provided under the Japan's Grand Aid. To see that they have been received by the schools and also to see that they have been properly used in the manner and the ways stated in the Basic Design Study Report. The survey will provide information on the completion of construction work and explore strengths and weaknesses of the implementation procedure including community participation. The survey will address the following issues:

- Physical Conditions of the Facilities Constructed

- Use of the Materials Provided under the Project
- Use of the Facilities constructed under the Project
- Physical Conditions in General of all Schools
- Key Educational Data of the Schools
- Construction Management System Applied by the Communities
- Finance of the Project
- Preference of, and Problems/Difficulties experienced by the Communities in Performing Transportation of Materials and Construction Work if any
- Suggestions on Design, Technology and use of Local Materials by the Communities
- Other Comments of the Communities

3. Methodology

The survey will be carried out by engineers, preferably those who worked during implementation of the project. They will visit the schools and gather information through a questionnaire form and by inspecting the facilities constructed. Photographic records of facilities will also be gathered. For the consistency of the quality judgement of the completed facilities a joint pre-trial survey will be carried out at the beginning of the survey.

Because of the difficulty travelling to remotely located schools in the Hill and Mountain regions, more surveyors will be engaged to cover the schools in the time planned for the survey. In spite of this it may not be possible to cover each and every individual school if the security in the districts deteriorates during the period of the survey. Therefore, coverage of the survey by site inspection will be 85% of the total number of the project sites or more in each district, and the remaining 15% or less may be handled by collecting information from the people concerned of construction at the sites in question.

Detail questionnaire forms will be developed and a detailed survey proposal will be made before the survey is conducted.

4. Organisation of Survey Team

The survey will be headed by a Team Leader with two assistants and a number of surveyors, depending on the number of districts that are implemented during that phase of the project. There will be one survey engineer appointed for each district. In districts where schools are mostly in the Hill and Mountain Region provision of two surveyors may be necessary to complete the survey in the stipulated time.

5. Report on Survey

- A draft report will be prepared in English and will be submitted to the DOE as well as to JICA for comments.
- The final report will then be prepared developing and revising the draft report incorporating appropriate comments given by DOE and JICA.

6. Programme of Survey

The Survey will be carried out according to the Tentative Programme, attached. The dates and the schedule will be worked out in detail for the three phases of implementation of the project in the calendar year of the on-going project. The confirmation survey will begin around mid-October and will end around mid-March. As a general guide, the Table below shows the activities of the confirmation survey and the approximate time it will take for its completion. The times are in weeks. In the districts where schools are located in remote regions, two surveyors will be employed to complete the confirmation survey in the time planned.

Tentative Time Schedule

Activities	Time in Weeks		
	Phase 1	Phase 2	Phase 3
Preparation of Survey Plan	2	2	2
Submission and Comments	1	1	1
Revision of Survey Plan	1	1	1
Preparation for Survey	1.5	1.5	1.5
Joint Trial Survey	0.5	0.5	0.5
Confirmation Survey	4	6	4
Data Entry	4	5	4
Data Analysis & Draft Report writing	4	4	4
Presentation of Draft Report	0	0	0
Review and Comments	1	1	1
Final Report writing	2	2	2
Submission of Final Report	0	0	0
Total	21	22	21

7. Principles for Developing the Survey Items in Detail

Plans for data processing and forms of survey will be prepared to collect and analyse the following:

- **Physical Conditions of Facilities Constructed under the Project**

The surveyor rates the performance of construction work in general into 4 grades, excellent, good, acceptable and poor for each of the Classroom Block, RC and Toilet.

- **Use of Materials Provided under the Project**

The surveyor rates the performance of construction works in 4 grades, excellent, good, acceptable and poor for each of the Classroom Block, RC and Toilet.

- Brick Masonry
- Truss Installation
- Doors and Windows including fittings
- Roofing
- Mortar/Finishing
- Painting
- Construction Work in total
- Arsenic Testing (and countermeasures taken in the case of Arsenic found to be above the acceptable limit)
- Installation of Water Supply Facility
- Fixing of Donation Board
- Classroom Furniture and RC Furniture

- **Use of Facilities Constructed under the Project**

The surveyor records the status of the following:

- Provision of Classroom Furniture to the classrooms (sufficient, some or none)
- Occupants of classrooms (grade, number of students)
- Use of purposes other than for classroom (how many times per month)
- Maintenance in general of classrooms
- User of toilet (male teachers, female teachers, male students, female students)
- Maintenance in general of toilet
- Provision of Furniture to RCs (sufficient, some or none)
- Nomination of Resource Person (Yes, No)
- Activities in general in RCs (active, average, minimal or none)

- **Physical Conditions in General of all Schools**

The surveyor records the situations on the following items:

- Land area of the school compound
- Total number of classrooms, Teachers' room and others
- Total number of toilet booths
- Total number of Water supply taps
- Existence of boundary fence
- Number of classrooms to be further rehabilitated
- Total number of classroom furniture (number of seats)

- **Key Educational Data for the Schools**

The surveyor records the situations on the following items:

- Number of Teachers (male, female, total)
- Number of Students (by grade)
- GER (Boys and Girls), NER (boys and girls)
- Distance of commune of Teachers (max, min. average)
- Distance between the school and students' residence (max, min. average)

- **Construction Management System Applied by Communities**

The surveyor records the status of the following items:

- Who was the site manager: (Headmaster, other teacher, member of SCAC, VDC member, local contractor, others)
- Details of Sub-letting with amounts (local transportation, entire construction work, brick masonry, truss installation, wood work, mortar, others)
- Visit by DOE overseer (how often: was that enough? Yes/No...why?)
- Visit by DOE/FAC engineer (how often: was that enough? Yes/No...why?)
- Any difficulty in receiving bricks at site? (Yes/No.. why?)
- Any difficulty in finding skilled labour? (Yes/No..why?)
- Any difficulty in collecting local materials? (Yes/No..why?)
- Who provided non-skilled labour?
- Cost of non-skilled labour
- Who provided (or collected) local materials
- Cost of Local Materials

- **Financing of Project by the Community**

The surveyor records the status on the following:

- Total amount collected for the Project including from DEO
- Total amount spent for the Project
- Total amount collected other than from DEO for the Project
- Sources of the funds with each amount (attendance charge of students, donations, others)

- Amount received from DEO for Construction
 - Amount spent for Construction
 - Amount received from DEO for local transportation
 - Amount spent for local transportation
- Period of Construction:
- Preference of, and Problems/Difficulties Experienced by the Communities in Transportation of Materials and Construction Work if any.
- Suggestions on Design, Technology and Use of Local Materials by the Communities
- Other Comments by the Communities

Appendix 8 Guidelines for Quality Inspection

The purpose of quality inspection of materials is to ensure the delivery of the materials of the appropriate quality and standard as agreed in the contract between the Purchaser and the Supplier. Inspections can be done at the point of delivery or at the factory where materials are produced or manufactured. This can also be done at both locations depending on the type of materials that would be supplied and the conditions laid down in the contract.

Types of Activities during Inspection

The quality inspection of the construction materials generally involves one or more of the following activities:

1. **Sampling:** Sampling is one of the important activities. The procedure for random sampling of the consignment delivered at the depot or at the factory before dispatching the materials should be followed as given in the relevant standards. The procedure of drawings samples can also be mutually agreed upon between the Purchaser and the Supplier. Samples should be drawn from the lot in such a way that it represents the lot uniformly under inspection.
2. **Dimension Check:** To ensure that products/items are of the size and shape, dimensional checks are performed at the delivery point or at the factory. Such checks are carried out with standard measuring tape for items with large dimensions, however for measuring items or products with smaller dimensions, appropriate measuring equipment such as vernier calipers, micrometer, etc. will be used.
3. **Weight Check:** Weight/mass of certain items such as cement, lime. CGI sheet shall be checked at the depot or at the factory. Weight of the materials under inspection shall be taken with a balance of appropriate capacity. Generally, the weight of cement and lime is checked at the delivery point.
4. **Visual Check:** A visual check is necessary to ascertain the texture, colour and finishing of the product and the trademarks or identification marks on the product itself or on its packing materials.
5. **Chemical Test:** Chemical test of the items/product is more complex requiring laboratory facilities. This test is generally performed on cement. After sampling at the depot it is transported to a laboratory for its chemical analysis by the lab technician. Utmost care is taken in drawing samples from the lot for transporting it to the laboratory.
6. **Physical Test:** This test can be performed on certain items such as cement, plywood, CGI sheet etc. at the laboratory with appropriate testing facilities. Care is taken to draw test specimens of appropriate size and weight for transporting it to the testing laboratory.

Location of Sampling and Its Inspection

The sampling of the materials can be done in two locations namely factory and depot or delivery point. For major items such as CGI sheets, MS trusses, MS window/door frames and door/window shutters sampling

can be done for both the raw materials and the finished product at the factory. However, sampling at the depot will be done only on the finished product.

Inspections involving activities 1 to 4 as stated above can be carried out at the depot or the factory without much difficulty but inspection requiring chemical analysis and physical test may not be possible at the place of sampling. Such samples shall be taken carefully following standards methods. Additional care should be taken in their packing and while transporting them to the laboratory

Inspection Team

In order to have a good understanding between the Purchaser/Consultant and the Supplier, a joint inspection team is recommended. The team shall comprise of an engineer from DOE and/or an engineer from the Consultant and an engineer from the Supplier.

Reporting Format

An appropriate reporting format, has been developed for reporting the inspection results. See the format attached.

Conformity of Materials Inspected

Test results are checked in accordance to the specifications of the contract document. Then a brief statement of the test result is recorded for their conformity / non-conformity with respect to the given specifications and drawings.

Approval of the Materials Inspected

An Approval / rejection note of the consignment of the materials either at the depots or at the factory, based on the test result, is then issued to the concerned person. The authority to issue an approval / rejection note should be delegated to the joint inspection team for items involving activities 1 to 4. However, the approval note or a rejection note for items or materials involving chemical and physical test should be given by the Senior Divisional Engineer, DOE, upon receipt of the results from the laboratory. If the materials get rejected, then the Supplier will remove the materials from the depots immediately.

Frequency of Inspection

It generally depends on the volume of the production at the factory and the amount of materials delivered at the depots. However, inspection during the fabrication of materials at the factory should be done from time to time. For example, the door and window shutters, MS door/window frames, MS tubular trusses, CGI sheets and bricks require more frequent inspection for their quality control at the factory. But items such as hardware, wood, cement, paints, lime and reinforcement bar can be inspected at the time of delivery at the depots.

Inspection Report *(Sample)*

Date: _____

1. Location of Sampling: Exfactory/Depots/Construction site
(State the location of sampling)
2. Location of Inspection: Exfactory/Depots/Construction site/Laboratory
(State the location and name of the laboratory/facilities/depots)
3. Materials Inspected: Write the name of materials under inspection namely cement, MS trusses etc.
4. Lot Size: State the quantity of the materials being inspected
5. Sample Size: State the number of samples drawn and procedure followed
6. Dimension Check: Check the height, width and thickness as appropriate.
7. Weight Check: Take the weight of the samples under inspection
8. Visual Check: Check the colour, texture, visual defects and trade mark or identification marks.
9. Chemical Analysis: Draw sample for chemical analysis from the lot under inspection. An appropriate packing and marking giving details shall be done before transporting it to the laboratory. This will be taken to the laboratory by persons attending the test.
10. Physical Test: Draw samples for physical analysis from the lot under inspection. An appropriate packing and marking giving details shall be done before transporting it to the laboratory. This will be taken to the laboratory by persons attending the test.
11. Conformity Statement:
 1. State whether test result conform to the given specification
 2. State whether the check measurements tally with the dimensions in the approved drawings.
12. Name, designation and office name shall be written of each member of the joint team

Signature:

Signature:

Signature:

Name:

Designation:

Department of Education

Name:

Designation:

Consultant

Name:

Designation:

Supplier

Approval Notes/Rejection Notes *(Sample)*

Date: _____

Having carefully inspected the sample according to the procedures laid down in the inspection guidelines and standards we, hereby, **Approve/Reject** the following materials:

1. _____

Statement of Compliance/ Remark:

Depot Centre: _____

Factory: _____

District: _____

Signature:

Signature:

Signature:

Name:

Name:

Name:

Designation:

Designation:

Designation:

Department of Education

Consultants

Supplier

Reporting of Depot Inspection Results *(Sample)*

In order to have a systematic reporting of the inspection results of materials at the depot, the consultant's office will adopt a reporting system for its internal use with the following details:

1. Details

- 1.1. Depots/Construction site. (State the location of sampling)
- 1.2. Depots/Construction site. (State the location and name of the depots)
- 1.3. Write the name of materials under inspection i.e. cement, MS trusses etc.
- 1.4. State the quantity of the materials being inspected.
- 1.5. State the number of samples drawn.
- 1.6. Check height, width, thickness, diameter and diagonal measurements as appropriate. Use a separate sheet for recording the measurements.
- 1.7. Take weight of the samples under inspection. Use a separate sheet for recording the weights
- 1.8. Check the colour, texture and trademark or identification marks.
- 1.9.
 - a. State whether test results conform to the given specification.
 - b. State whether the check measurements tally with the dimensions in the approved drawings.
- 1.10. The consignment that does not meet the requirements of the specification and drawing should be rejected verbally. This verbal rejection should be recorded here. After explaining defects or nonconformity to the supplier's representative request him verbally to remove the materials immediately and instruct him for the replacement of the same with the proper one.
- 1.11. Inform Consultant whether the Supplier has replaced the verbally rejected materials.
- 1.12. Write the name of the supplier's representative.

2. Instructions

- 2.1. Site engineer deputed to the project sites by the office to supervise the quality of construction materials shall report all inspection results in a form with the details as listed above in 1 (1.1 to 1.12).
- 2.2. Site engineer shall follow the standard procedures in carrying out the inspections of the materials at the depot/sites.
- 2.3. Inspection as shown in the "Inspection Check List" for the depot locations shall be carried out at intervals stated in the inspection frequency. However it could be longer or shorter if there is a good reason for doing so.
- 2.4. If corrections or improvements of the defects are not made by the concerned manufactures even after the request then this matter shall be reported to the Consultant's Office and DOE.

All inspection result shall be reported by the site engineer to Consultant's Office monthly.

Depot Inspection Report *(for internal use only)*

Date _____

District _____

1.1. Location of Sampling _____

1.2. Location of Inspection _____

1.3. Materials Inspected _____

1.4. Lot Size _____

1.5. Sample Size _____

1.6. Dimension Check _____

1.7. Weight Check _____

1.8. Visual Check _____

1.9. Conformity Statement : _____

1.10. Verbal Rejection _____

1.11. Correction/Improvement/Replacement _____

1.12. Name of the Supplier's representative _____

1.13. Name of Depot-in-Charge _____

Signature of Site Engineer

Name of Site Engineer

Appendix 9 Findings and Recommendations on EMIS with regard to Primary School Physical Planning

The present EMIS data are useful, to some extent, for school physical planning, in grasping overall conditions of physical facilities and the demands for school physical improvement district wise. However, the study team has tried to select the target schools by assessing the present demands of the primary school construction based on the EMIS data in 2001, and has found it non-practical because of the lack of key physical information to select the schools according to the revised criteria in MTR. Furthermore, there is a doubt of the accuracy and consistency of the data on the present conditions of the existing school facilities. It can be expected, however, that the EMIS will be more effective in assessing the physical status of schools by improving some items in the present survey form and data collection system, which are described as below.

1) Improvement of data collection/compiling system

The current EMIS data collection system is as shown in the fig. 1. There are problems such as delay of reporting from district level to the central, inaccuracy of information by lack of validation and crosscheck on data. Realising the problems, DOE is planning to introduce the new systems shown on fig. 2, 3, and 4 step by step.

In the system in fig. 2, the reporting from the districts becomes faster, while data in-put in the central level might take longer time. In the system in fig. 3, data becomes more reliable by RP's validation. In the system of fig. 4, Each RC inputs the data so that the data can be collected timely. This system needs computer facilities in each RC.

In either of the cases stated above, it is recommended that the data on physical conditions be made or validated by engineers and/or overseers to make it more reliable and consistent. A guideline on how to make judgements on physical facilities would also be useful.

2) Improvement of questionnaire form

An ambitious attempt is to utilise EMIS in assessing a long list of primary schools for construction projects. The most outstanding problem on this is that the present form does not segregate the facilities used for primary schools and secondary schools. Further, teacher's room and other auxiliary rooms are unidentified. It would be necessary to collect a little more detailed information with regard to the criteria for selecting primary schools set up by MTR in 2001.

The data collected in 2001 does not contain the information about the physical conditions of each classroom, therefore the values of the criteria such as Adequacy of Classroom (ACR), Space Requirement (SR), and Student Density (SD) cannot be automatically determined. At present, accordingly, school physical surveys by engineers and/or overseers have to be carried out in preparing school physical planning.

For preparing the school list precisely in accordance with the MTR criteria, it would be necessary to

obtain the following additional information:

- a) level of deterioration of each classroom. (Only deterioration of each building can be known from the current questionnaire.)
- b) which grade uses a particular classroom. Facilities used for primary and secondary education cannot be segregated from the current questionnaire.
- c) sizes of each classroom. Capacity of room and the area per capita cannot be known from the current questionnaire.

The collection and processing of the additional data, however, may be too heavy a burden to the management system of DOE. An alternative solution with a compromised accuracy is to deem the condition of all the rooms in a block is the same as that of the entire block, and the floor areas of the facilities for primary level and secondary level are deemed to be proportional to the ratio of the numbers of the students of primary level and secondary level.

Proposed Plan by DOE for improvement of EMIS data collection system

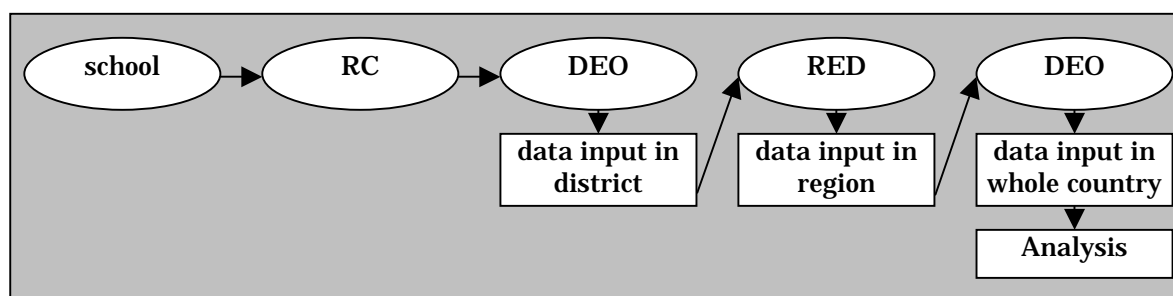

Fig.1 Current Data Collection System

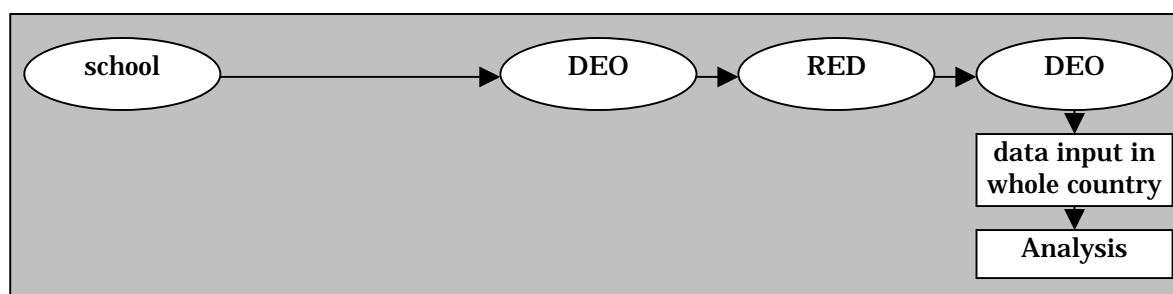

Fig.2 Midterm Improved System

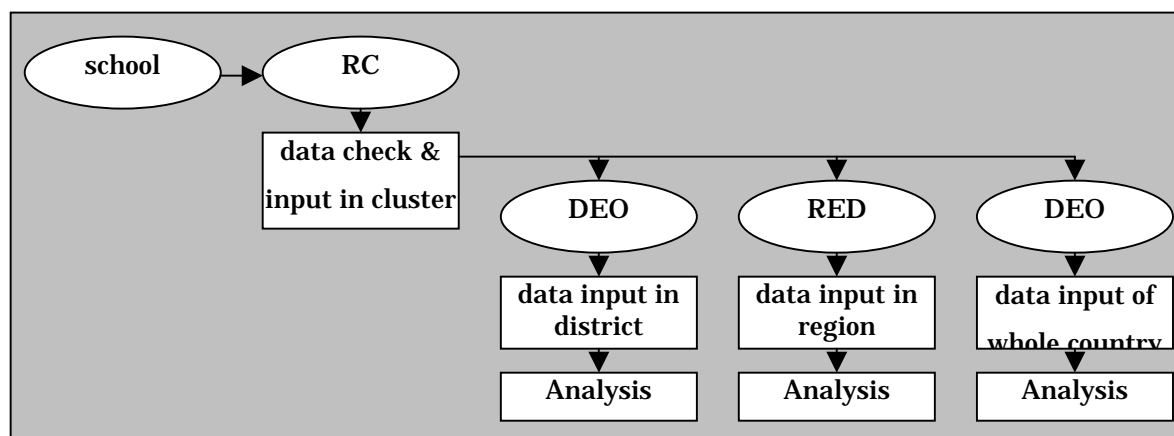

Fig.3 Long Term System (phase 1)

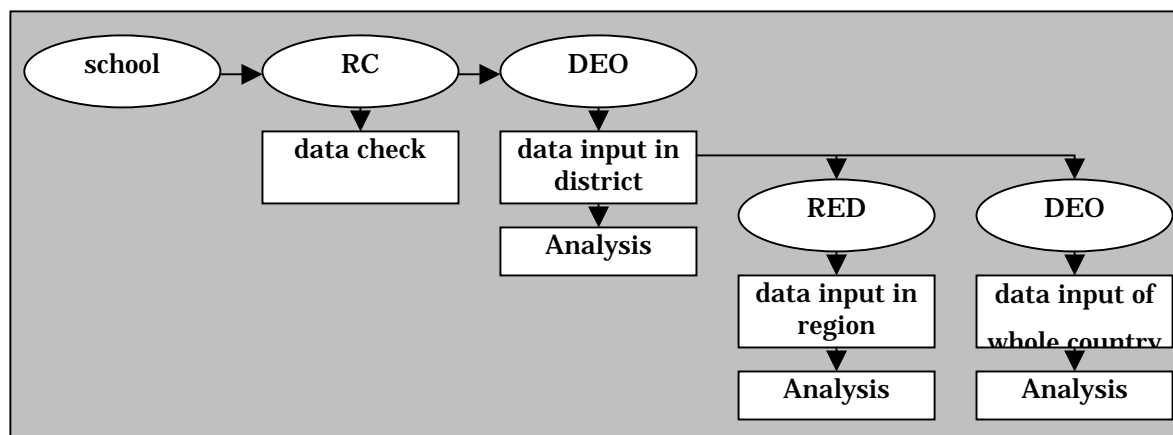

Fig.4 Long Term System (phase 2)

Appendix 10 School Construction Demand by EMIS (2001)

EMIS Cord No.	District	Topography	a1 No. of schools (including PS, LSS., SS, HSS.)	a2 No. of PRIVATE schools	a3 No. of PUBLIC schools (a1- a2) (former Public and Community schools)	a4 No. of classrooms in PUBLIC schools	a5 No. of Cracked classrooms in PUBLIC schools (classrooms not usable)	a6 No. of usable classrooms (a4-a5)	b1 No. of children enrolled	b2 No. of children enrolled in PRIVATE schools	b3 No. of children enrolled in PUBLIC schools (b1-b2)	b4 No. of children enrolled in Pre-primary level in PUBLIC schools	b5 No. of children enrolled in Primary level in PUBLIC schools	b6 No. of children enrolled in Pre-primary & Primary level in PUBLIC schools (b4+b5) (=Project Target Group, hereafter "Primary level")	b7 No. of children enrolled in Secondary level in PUBLIC schools (b3-b6)	b8 Ratio of primary/ (primary +secondary) children in PUBLIC schools (b6/b3)	c1 Estimated no. of usable classrooms for primary section of PUBLIC schools (a6xb8)	c2 No. of existing classrooms built under the Projects in PUBLIC schools before 2002	c3 Capacity of classrooms built under the Projects up to 2002 (c2x35,45,55)	c4 No. f usable existing classrooms other than those built by Projects in PUBLIC schools (c1-c2)	c5 Capacity of existing classrooms other than built by Projects (c4x15,25,35)	c6 No. of children without classrooms (b6-c3-c5)	c7 No. of classrooms to be built at the point of 2002 (c6-35,45,55)	c8 No. of classrooms built (and to be built) under CIP of BPEP-II (02/03 & 03/04)	c9 No. of classrooms to be built under BPEP-II & EFA2004- 2009 (c7-c8)
*	All Nepal		25,194	2,276	22,918	158,465	53,724	104,741	5,671,615	606,686	5,064,929	96,426	3,583,888	3,680,314	1,384,615	0.73	76,123	30,140	1,473,980	47,176	1,178,926	1,049,993	22,117	4,900	17,685
33	Bara	Terai	292		292	1,307	556	751	90,301	0	90,301	3,151	67,698	70,849	19,452	0.78	589	178	9,790	411	14,393	46,666	848	300	548
58	Bardiya	Terai	256	16	240	1,647	576	1,071	97,563	3,243	94,320	969	71,279	72,248	22,072	0.77	820	372	20,460	448	15,693	36,095	656	100	556
73	Dadeldhura	Hill	102	5	97	690	275	415	16,465	614	15,851	364	10,503	10,867	4,984	0.69	285	414	18,630	0	0	0	0	150	0
30	Dhading	Hill	461	4	457	2,633	859	1,774	83,981	886	83,095	1,251	62,175	63,426	19,669	0.76	1,354	0	0	1,354	33,852	29,574	657	250	407
31	Makawanpur	Hill	424	25	399	2,843	942	1,901	94,995	5,379	89,616	777	67,457	68,234	21,382	0.76	1,447	116	5,220	1,331	33,286	29,728	661	140	521
20	Sindhuli	Hill	427	11	416	2,419	1,004	1,415	68,068	2,301	65,767	477	49,231	49,708	16,059	0.76	1,069	400	18,000	669	16,737	14,971	333	150	183
23	Sindhupalchok	Mountain	469	3	466	2,890	1,288	1,602	77,484	467	77,017	508	59,125	59,633	17,384	0.77	1,240	448	15,680	792	11,886	32,067	916	250	666
26	Bhaktapur	Valley	289	148	141	1,055	298	757	65,702	33,877	31,825	865	17,653	18,518	13,307	0.58	440	82	4,510	358	12,547	1,461	27	50	0
22	Dolakha	Mountain	323	14	309	2,777	0	2,777	59,572	1,442	58,130	940	44,061	45,001	13,129	0.77	2,150	450	15,750	1,700	25,497	3,754	107	100	7
27	Kathmandu	Valley	938	630	308	3,491	699	2,792	323,605	210,500	113,105	7,114	60,661	67,775	45,330	0.60	1,673	156	8,580	1,517	53,096	6,099	111	100	11
24	Kavrepalanchok	Hill	594	78	516	3,376	1,244	2,132	121,974	20,086	101,888	1,566	72,882	74,448	27,440	0.73	1,558	422	18,990	1,136	28,395	27,063	601	250	351
25	Lalitpur	Valley	314	101	213	1,741	495	1,246	84,627	35,442	49,185	1,577	29,831	31,408	17,777	0.64	796	162	8,910	634	22,178	320	6	100	0
15	Saptari	Terai	316	10	306	1,876	757	1,119	105,178	4,627	100,551	2,462	71,883	74,345	26,206	0.74	827	906	49,830	0	0	24,515	446	150	296
39	Syangja	Hill	586	44	542	3,754	1,342	2,412	114,758	10,886	103,872	3,030	65,436	68,466	35,406	0.66	1,590	516	23,220	1,074	26,846	18,400	409	100	309
56	Dang	Terai	387	60	327	2,518	913	1,605	121,727	15,534	106,193	569	78,087	78,656	27,537	0.74	1,189	130	7,150	1,059	37,058	34,448	626	0	626
36	Gorkha	Hill	470		470	3,434	1,459	1,975	91,544	0	91,544	345	66,052	66,397	25,147	0.73	1,432	392	17,640	1,040	26,012	22,745	505	100	405
71	Kailali	Terai	474	92	382	2,660	869	1,791	149,938	18,646	131,292	6,915	92,030	98,945	32,347	0.75	1,350	515	28,325	835	29,216	41,404	753	250	503
50	Kapilbastu	Terai	270	29	241	1,422	576	846	78,219	6,904	71,315	1,384	52,830	54,214	17,101	0.76	643	648	35,640	0	0	18,574	338	200	138
28	Nuwakot	Hill	431		431	2,821	929	1,892	74,446	0	74,446	1,450	53,338	54,788	19,658	0.74	1,392	880	39,600	512	12,810	2,378	53	0	53
69	Achham	Hill	236		236	1,525	541	984	43,110	0	43,110	862	34,035	34,897	8,213	0.81	797	120	5,400	677	16,913	12,584	280	100	180
51	Arghakhanchi	Hill	383	13	370	2,316	755	1,561	69,876	2,041	67,835	351	46,524	46,875	20,960	0.69	1,079	118	5,310	961	24,017	17,548	390	0	390
45	Baglung	Hill	481	5	476	3,309	1,010	2,299	89,618	541	89,077	1,277	61,521	62,798	26,279	0.70	1,621	392	17,640	1,229	30,719	14,439	321	0	321
74	Baitadi	Hill	365	6	359	2,334	928	1,406	55,508	478	55,030	432	40,620	41,052	13,978	0.75	1,049	290	13,050	759	18,972	9,030	201	50	151
68	Bajhang	Mountain	281	4	277	1,911	804	1,107	39,206	727	38,479	1,518	29,765	31,283	7,196	0.81	900	120	4,200	780	11,700	15,383	440	100	340
67	Bajura	Mountain	200	3	197	1,336	534	802	24,336	312	24,024	665	18,580	19,245	4,779	0.80	642	120	4,200	522	7,837	7,208	206	0	206
57	Banke	Terai	208	2	206	1,307	506	801	65,705	218	65,487	1,123	48,119	49,242	16,245	0.75	602	626	34,430	0	0	14,812	269	0	269
10	Bhojpur	Hill	369	6	363	2,461	747	1,714	65,076	720	64,356	435	45,000	45,435	18,921	0.71	1,210	442	19,890	768	19,202	6,343	141	80	61
35	Chitawan	Terai	435	86	349	3,110	1,022	2,088	155,077	28,581	126,496	6,266	80,811	87,077	39,419	0.69	1,437	826	45,430	611	21,397	20,250	368	50	318
60	Dailekh	Hill	338		338	1,982	830	1,152	58,318	0	58,318	756	42,992	43,748	14,570	0.75	864	380	17,100	484	12,105	14,543	323	0	323
75	Darchula	Mountain	300	7	293	1,961	956	1,005	36,619	571	36,048	739	24,612	25,351	10,697	0.70	707	440	15,400	267	4,002	5,949	170	0	170
07	Dhankuta	Hill	310	13	297	2,075	782	1,293	51,577	2,404	49,173	1,341	31,252	32,593	16,580	0.66	857	610	27,450	247	6,176	0	0	0	0
17	Dhanusha	Terai	277	5	272	1,992	721	1,271	101,638	1,339	100,299	1,933	73,280	75,213	25,086	0.75	953	850	46,750	103	3,609	24,854	452	0	452
62	Dolpa	Mountain	113	1	112	670	190	480	6,994	90	6,904	315	5,602	5,917	987	0.86	411	0	0	411	6,171	0	0	40	0
70	Doti	Hill	315	11	304	2,097	809	1,288	45,364	2,395	42,969	534	34,436	34,970	7,999	0.81	1,048	114	5,130	934	23,356	6,484	144	100	44
46	Gulmi	Hill	542	34	508	3,471	826	2,645	101,896	5,632	96,264	1,570	65,477	67,047	29,217	0.70	1,842	398	17,910	1,444	36,105	13,032	290	0	290
66	Humla	Mountain	113		113	681	164	517	7,887	0	7,887	125	5,883	6,008	1,879	0.76	394	0	0	394	5,907	101	3	40	0

EMIS Cord No.	District	Topography	a1 No. of schools (including PS, LSS, SS, HSS)	a2 No. of PRIVATE schools	a3 No. of PUBLIC schools (a1-a2) (former Public and Community schools)	a4 No. of classrooms in PUBLIC schools	a5 No. of Cracked classrooms in PUBLIC schools (classrooms not usable)	a6 No. of usable classrooms (a4-a5)	b1 No. of children enrolled	b2 No. of children enrolled in PRIVATE schools	b3 No. of children enrolled in PUBLIC schools (b1-b2)	b4 No. of children enrolled in Pre-primary level in PUBLIC schools	b5 No. of children enrolled in Primary level in PUBLIC schools	b6 Pre-primary & Primary level in PUBLIC schools (b4+b5) (=Project Target Group, hereafter,	b7 No. of children enrolled in Secondary level in PUBLIC schools (b3-b6)	b8 Ratio of primary/ (primary +secondary) children in PUBLIC schools (b6/b3)	c1 Estimated no. of usable classrooms for primary section of PUBLIC schools (a6xb8)	c2 No. of existing classrooms built under the Projects in PUBLIC schools before 2002	c3 Capacity of classrooms built under the Projects up to 2002 (c2x35,45,55)	c4 No. of usable existing classrooms other than those built by Projects in PUBLIC schools (c1-c2)	c5 Capacity of existing classrooms other than built by Projects (c4x15,25,35)	c6 No. of children without classrooms (b6-c3-c5)	c7 No. of classrooms to be built at the point of 2002 (c6÷35,45,55)	c8 No. of classrooms built (and to be built) under CIP of BPEP-II (02/03 & 03/04)	c9 No. of classrooms to be built under BPEP-II & EFA/2004-2009 (c7-c8)
03	Ilam	Hill	434	44	390	2,501	1,025	1,476	86,428	5,721	80,707	485	55,352	55,837	24,870	0.69	1,021	294	13,230	727	18,179	24,428	543	0	543
61	Jajarkot	Hill	265		265	1,638	707	931	32,980	0	32,980	529	26,405	26,934	6,046	0.82	760	112	5,040	648	16,208	5,686	126	50	76
04	Jhapa	Terai	520	176	344	3,226	1,297	1,929	186,562	40,168	146,394	1,604	91,530	93,134	53,260	0.64	1,227	813	44,715	414	14,497	33,922	617	100	517
63	Jumla	Mountain	120	1	119	887	300	587	16,936	48	16,888	761	12,888	13,649	3,239	0.81	474	60	2,100	414	6,216	5,333	152	50	102
64	Kalikot	Mountain	161		161	1,037	436	601	25,054	0	25,054	1,082	19,820	20,902	4,152	0.83	501	235	8,225	266	3,996	8,681	248	0	248
72	Kanchanpur	Terai	246	53	193	1,531	569	962	81,398	9,480	71,918	2,024	49,917	51,941	19,977	0.72	695	482	26,510	213	7,447	17,984	327	50	277
40	Kaski	Hill	428	1	427	3,398	867	2,531	91,041	640	90,401	1,803	56,819	58,622	31,779	0.65	1,641	149	6,705	1,492	37,307	14,610	325	0	325
13	Khotang	Hill	455	3	452	3,069	1,052	2,017	75,107	140	74,967	445	52,754	53,199	21,768	0.71	1,431	346	15,570	1,085	27,133	10,496	233	150	83
37	Lamjung	Hill	376	2	374	2,770	753	2,017	67,703	997	66,706	1,540	46,188	47,728	18,978	0.72	1,443	390	17,550	1,053	26,329	3,849	86	0	86
18	Mahottari	Terai	231	3	228	1,407	598	809	72,675	824	71,851	1,027	54,773	55,800	16,051	0.78	628	752	41,360	0	0	14,440	263	50	213
41	Manang	Mountain	29		29	231	60	171	1,331	0	1,331	12	821	833	498	0.63	107	40	1,400	67	1,005	0	0	0	0
05	Morang	Terai	566	87	479	3,489	1,280	2,209	191,308	23,444	167,864	2,085	109,692	111,777	56,087	0.67	1,471	1,316	72,380	155	5,422	33,975	618	50	568
65	Mugu	Mountain	122		122	742	386	356	8,227	0	8,227	97	6,561	6,658	1,569	0.81	288	186	6,510	102	1,532	0	0	0	0
42	Mustang	Mountain	67	3	64	712	240	472	3,854	337	3,517	188	2,500	2,688	829	0.76	361	141	4,935	220	3,296	0	0	0	0
43	Myagdi	Hill	226	4	222	1,702	497	1,205	36,005	1,304	34,701	202	25,318	25,520	9,181	0.74	886	80	3,600	806	20,155	1,765	39	0	39
48	Nawalparasi	Terai	554	111	443	3,443	1,169	2,274	154,687	24,164	130,523	2,049	92,890	94,939	35,584	0.73	1,654	720	39,600	934	32,692	22,647	412	0	412
12	Okhaldhunga	Hill	324	7	317	1,780	808	972	46,364	710	45,654	495	32,293	32,788	12,866	0.72	698	398	17,910	300	7,502	7,376	164	150	14
47	Palpa	Hill	460	22	438	3,166	880	2,286	96,662	4,519	92,143	514	64,993	65,507	26,636	0.71	1,625	388	17,460	1,237	30,930	17,117	380	0	380
02	Panchthar	Hill	305	12	293	2,023	547	1,476	66,629	2,702	63,927	463	44,577	45,040	18,887	0.70	1,040	418	18,810	622	15,548	10,682	237	80	157
44	Parbat	Hill	324	8	316	2,247	721	1,526	62,251	1,379	60,872	337	38,393	38,730	22,142	0.64	971	340	15,300	631	15,773	7,657	170	0	170
34	Parsa	Terai	249	7	242	1,403	569	834	72,106	1,481	70,625	2,035	54,286	56,321	14,304	0.80	665	658	36,190	7	248	19,883	362	60	302
52	Pyuthan	Hill	295		295	2,119	631	1,488	56,297	0	56,297	572	43,168	43,740	12,557	0.78	1,156	296	13,320	860	21,503	8,917	198	0	198
21	Ramechhap	Hill	267	1	266	1,701	537	1,164	41,792	43	41,749	457	32,059	32,516	9,233	0.78	907	410	18,450	497	12,414	1,652	37	80	0
29	Rasuwa	Mountain	102	2	100	612	226	386	11,722	217	11,505	180	8,517	8,697	2,808	0.76	292	0	0	292	4,377	4,320	123	50	73
32	Rautahat	Terai	267	13	254	1,560	656	904	76,517	1,861	74,656	3,210	54,507	57,717	16,939	0.77	699	598	32,890	101	3,531	21,296	387	0	387
53	Rolpa	Hill	298	7	291	1,870	613	1,257	47,905	914	46,991	783	38,983	39,766	7,225	0.85	1,064	0	0	1,064	26,593	13,173	293	200	93
54	Rukum	Hill	247	1	246	1,771	586	1,185	47,814	67	47,747	692	37,463	38,155	9,592	0.80	947	250	11,250	697	17,424	9,481	211	0	211
49	Rupandehi	Terai	440	117	323	2,537	771	1,766	155,414	41,089	114,325	1,434	80,748	82,182	32,143	0.72	1,269	586	32,230	683	23,922	26,030	473	150	323
55	Sallyan	Hill	338		338	2,254	636	1,618	59,788	0	59,788	818	46,889	47,707	12,081	0.80	1,291	314	14,130	977	24,427	9,150	203	0	203
19	Sarlahi	Terai	344	22	322	1,910	770	1,140	107,464	5,069	102,395	2,116	77,621	79,737	22,658	0.78	888	1,100	60,500	0	0	19,237	350	0	350
09	Shankhuwasabha	Mountain	347	7	340	2,298	660	1,638	47,940	1,195	46,745	190	34,885	35,075	11,670	0.75	1,229	436	15,260	793	11,896	7,919	226	50	176
16	Siraha	Terai	340	4	336	1,675	514	1,161	85,691	801	84,890	1,482	64,387	65,869	19,021	0.78	901	1,192	65,560	0	0	309	6	0	6
11	Solukhumbu	Mountain	227	2	225	1,567	509	1,058	32,035	149	31,886	248	23,375	23,623	8,263	0.74	784	246	8,610	538	8,067	6,946	198	50	148
06	Sunsari	Terai	325	50	275	2,339	684	1,655	123,729	12,610	111,119	2,046	71,357	73,403	37,716	0.66	1,093	1,196	65,780	0	0	7,623	139	50	89
59	Surkhet	Hill	438	3	435	2,784	1,000	1,784	88,825	587	88,238	1,884	63,338	65,222	23,016	0.74	1,319	287	12,915	1,032	25,792	26,515	589	50	539
38	Tanahun	Hill	536	7	529	3,523	1,086	2,437	115,166	875	114,291	2,941	78,412	81,353	32,938	0.71	1,735	226	10,170	1,509	37,717	33,466	744	0	744
01	Taplejung	Mountain	282	5	277	2,037	544	1,493	55,183	1,447	53,736	970	40,323	41,293	12,443	0.77	1,147	174	6,090	973	14,599	20,604	589	50	539
08	Terathum	Hill	238	10	228	1,797	593	1,204	38,816	1,419	37,397	91	24,585	24,676	12,721	0.66	794	492	22,140	302	7,561	0	0	80	0
14	Udayapur	Hill	312	15	297	1,817	741	1,076	66,257	3,402	62,855	579	43,780	44,359	18,496	0.71	759	986	44,370	0	0	0	0	0	0

Appendix 11 References

Title	Author/ Publisher	Copy/ Original	Year
Statistic			
A Handbook of Environment Statistics, Nepal – 2002	CBS	Original	2002/10
Census of Manufacturing Establishments, Nepal 1996-97, Directory	CBS	Original	1998/7
Road Information (19 郡)	DOR	Copy	
Education Information of Nepal 2001	Statistics Section, DOE	Original	
National Accounts of Nepal 2001	CBS	Original	
National and Districts Population Projection 1996-2016	DOE	Copy	
Nepal District Profile 2002	National Development Institute	Original	
Population Census 2001, National Report	CBS	Original	2002/3
Population of Nepal, VDC/Municipalities, Population Census 2001	CBS	Original	2002/6
Statistical Pocket Book, Nepal	CBS	Original	2002/6
Statistical Yearbook of Nepal 2001	CBS	Original	2002
Development Planning			
BPEP II Programme Advisory Team (PAT/DANIDA) Office, Annual Work Plan and Budget	DANIDA	Original	2002/6
Human Resource Development Plan	MOES	Original	2002/8
Master Plan of Operations 2002-2006	UNICEF	Copy	
Nepal Human Development Report 1998	Nepal South Asia Centre	Original	1999
The Tenth Plan (2002/3-2004/5), Summary	HMG/N	Original	2003/1
Workshop on Capacity Building in Donor Coordination, 26-28 Sep., 2002	FACS/MOES	Original	
Development Cooperation Report 2001	Japanese Red Cross Society	Original	2002/10/1
Education Planning			
10th Plan, Chapter 21, Education and Sports	DOE	Copy	
Annual Strategic Implementation Plan for School Level Education 2003/04	PSS, DOE	Copy	
ASIP, Kavrepalanchok (Nepalese)	DEO, Kavrepalanchok	Copy	
ASIP, Sindhupalchok (Nepalese)	DEO, Sindhupalchok	Copy	
BPEP II, Kavrepalanchok (Nepalese)	DEO, Kavrepalanchok	Copy	
COPE Programme, Report on Mid Term Evaluation	COPE/UNDP	Original	
DEO Organization Chart	DEO, Kavrepalanchok	Copy	
District Education Plan, Sindhupalchok (Nepalese)	DEO, Sindhupalchok	Copy	
Draft Report, Updating Indicators for Basic Education Sector and for BPEP II	DOE	Copy	2002/5/29
Education (Seventh Amendment) Act, 2001 (unofficial translation)	Planning Section, DOE	Copy	
Education for All 2004-2009, A concept policy framework for Basic and Primary Education in Nepal		Copy	
Education for All, Finnish Development Cooperation In the Education Sector	MOFA, Finland	Original	2001
Education for All, National Plan of Action, Draft	UNESCO/MOES	Copy	2002
Educational Management Information System (EMIS)	Statistics Section, DOE	Copy	
EMIS Thematic Presentation	Statistics Section, DOE	Original	2001/10
Medium Term Expenditure Framework (2002/3-2004/5), Education Sector	Planning Section, DOE	Copy	
Nepal, Priorities and Strategies for Education Reform	IDA	Original	2001/7/18

Primary In-service Teacher Training Course Textbook	NCED/MOES	Original	2002
PTTC Textbooks		Original	
Quarterly Bulletin of COPE Programme, Volume 3, No.II, Apr.~Jun.2002	COPE/UNDP	Original	
School Level EMIS Form	PSS, DOE	Copy	
School Mapping 17districts (Dolakha & Kapilbastu 以外)	Planning Section, DOE	Copy	
Secondary Education Support Programme, Core Document	DANIDA	Original	2002/7
sample set of curricula and textbooks	CDC	Original	
Construction			
Bidding Document (RC, Bara District), NCB	DOE	Copy	2002/3
Construction schedule of a school in Siraha	Habitech Nepal	Original	
Contract form between SMC and DEO(ネパール語)	PSS, DOE	Copy	
DOE/PSS Name of Personnel	PSS, DOE	Copy	
Master schedule of school construction project in Nepal	Habitech Nepal	Original	
Name of Engineer and Overseers at District Level	PSS, DOE	Copy	
Nepal Building Code		Copy	
Status Report on Component No.1	PSS, DOE	Original	
Submission of concrete block test report	Habitech Nepal	Original	2002/3/17
Total Required Quantity of Interlocking Blocks and Equipment for the construction of 300 School Blocks	Habitech Nepal	Copy	
School maintenance manual	PSS, DOE	Original	
Drawings of classroom furniture (bench and table)	PSS, DOE	Copy	
Arsenic Mitigation Planning			
A Report on UNICEF Assisted "Terai Tubewell Arsenic Testing Program" In Twenty Terai Districts of Nepal	UNICEF	Original	2002/1
A Study on Health Effects of Arsenic Contaminated Drinking Water In Nawalparasi District, Nepal	ENPHO	Original	2002/6
Drinking Water Quality Data of Rural Nepal	ENPHO	Original	2002/12
Nepal's Interim Arsenic Policy & Preparation Report	NASC	Original	2001/5
Options for Hydrogeological Investigations on Arsenic Occurrence in Groundwater In Nepal	U.S.Geological Survey	Original	
Six months performance trial of SODIS In Nepal	ENPHO	Original	2001/10/7
brochure of SODIS	UNICEF	Original	
Summary of Arsenic Testing Result	Japanese Red Cross Society	Copy	2002/1/15
T.O.R. for Control and Mitigation of Arsenic In Drinking Water	PSS, DOE	Copy	
Manual of countermeasure for the arsenic contamination	PSS, DOE	Copy	
Manual of countermeasure for the arsenic contamination	UNICEF	Original	

Appendix 12 Arsenic Treatment Plant

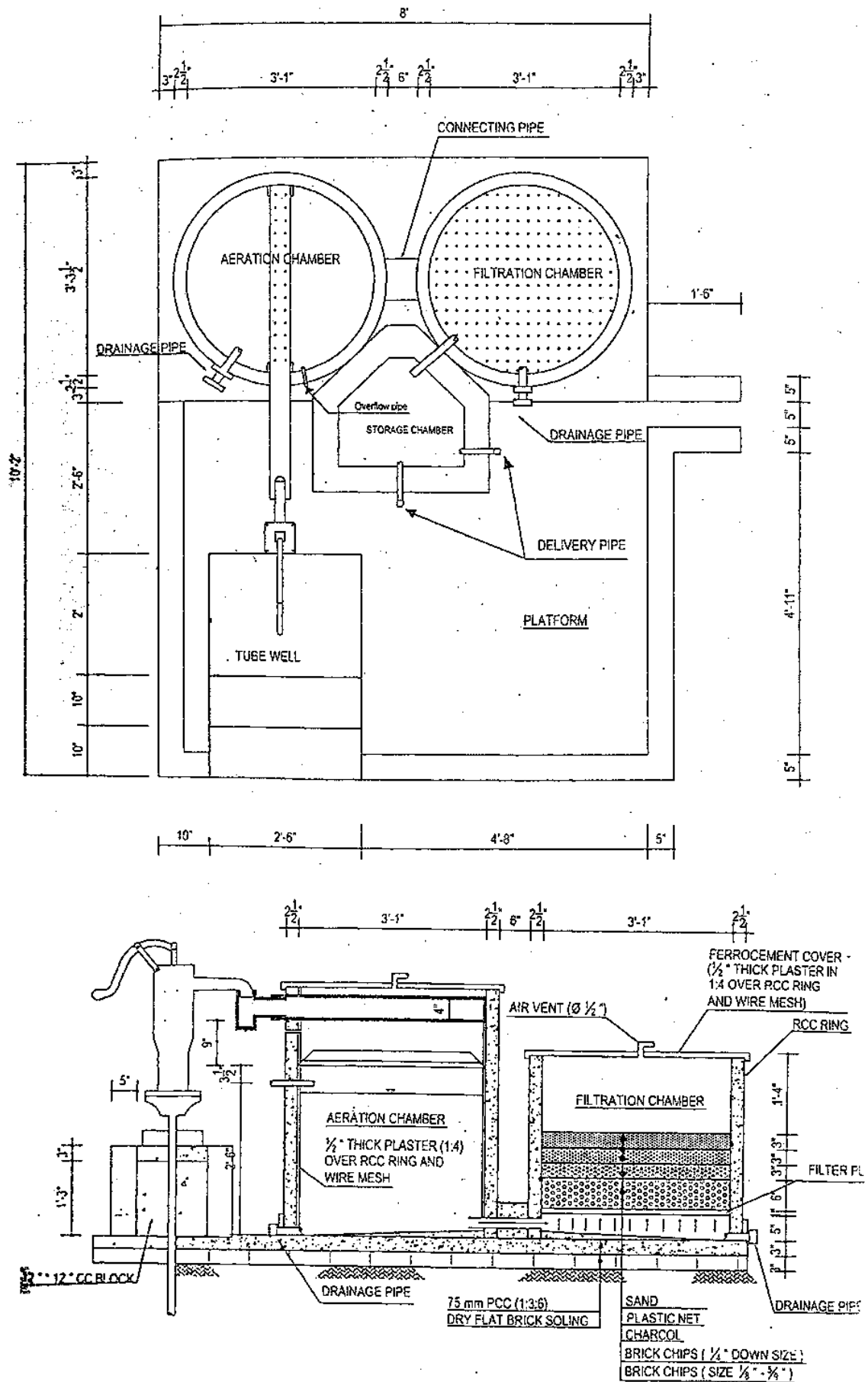

Appendix 13 List of the Schools Proposed by DOE on 5th May 2003

- School List of the 11 districts where the physical survey has been carried out

Ist Phase 2003-04 (2060/61)

District : Bardiya

No.	Name of The School	VDC Ward	Cluster	Type	Classroom	Toilet	WS
1	Ganesh LSS, Manau	Manau	1	T	4	1	1
2	Pashupati SS, Pashupati Nagar	Pashupatinagar	1	T	2	1	1
3	Dip Jyoti PS Guptipur	manau	1	T	2		
4	Janakalyan PS Loharpur	Manau	1	T	2		
5	Ek Priya SS Patabhar	Patabhar	1	T	2	1	1
6	Ganesh PS Bagahipur	Patabhar	1	T	2		
7	Ne Ra Ps ganeshpur	Patabhar	1	T	2	1	1
8	LSS Janaknagar	Patabhar	1	T	2	1	1
9	Saraswati PS Bankatti	Patabhar	1	T	4		
10	Janta SS Gola	Gola	1	T	2	1	1
11	Ne Ra PS Girdapur	Gola	1	T	2	1	1
12	Balpiya PS Tingharwa	Gola	1	T	2	1	1
13	Ne Ra LSS Nayagaun	Narayan	1	T	2	1	1
14	Khairabong PS Rajipur	Patabhar	1	T	4		
15	Ram Janaki PS Manao	Manau	1	T	2	1	1
16	Gyan Dip PS Bangadahi	Nayagaun	1	T	4		
17	Ne Ra Ps Pashupatinagar	Pashupatinagar	1	T	2		
18	Sarswati PS Bindra	Pashupatinagar	1	T	4		
19	Gyan Jyoti PS Soharia	Nayagaun	1	T	2		
20	Sarswati PS Jodhipur	Gola	1	T	2	1	1
21	Sarswati PS	Rajapur	2	T	2	1	1
22	Jana Jagriti PS	Harinagar	2	T	2	1	1
23	Manpur SS	Takura	2	T	2	1	1
24	Bhimsen PS	Koili	2	T	2	1	1
25	Sarswati Bal PS	Shankarpur	2	T	2		
26	NRSS	Gobiyana	2	T	2	1	1
27	NRPS	Badlapur	2	T	2		
28	Bheri PS	Lalitapur	2	T	2		
29	NRPS	Tediya	2	T	2	1	1
30	NRPS	Pahadinagar	2	T	2	1	1
31	Padam Kumari LSS	Jayapur	2	T	4	1	1
32	Kalika LSS	Chovra	2	T	2	1	1
33	LSS Mangalpur	Khairchar Danpur	2	T	2	1	1
34	Buddha PS Tihuni	Daulatpur	2	T	4		
35	Ne Ra PS Jogipur	Manpur Thapra	2	T	4		
36	Ne Ra PS Isoworigunga	Bhimpur	2	T	2	1	1
37	Mural PS Saduwa	Manpur Thapra	2	T	2		
38	Chandrodaya PS Khairchandarpur	Khairi chandarpur	2	T	2		
39	Saraswati PS daulatpur	Daulatpur	2	T	2		
40	Bageshwori PS Muraiya	Rajapur	2	T	2	1	1
41	Buddha PS Bhimpur	Bhimpur	2	T	2	1	1
42	Ganodaya PS besanta	Rajipur	2	T	2		
43	sarada SS Mainapokhari	Mainapokhari	11	T	2		
44	Bangalamukhi SS, Gulana	Gulana	6	T	2	1	1
45	Laxmi SS Chepang	Belwa	10	T	2	1	
46	Ne Ra SS Bansghadi	Motipur	10	T	2		
47	Janaki SS hainsasur	Deudhakala	9	T	2	1	1
48	Mayur PS Mayur Basti	Kalika	7	T	2		
49	Ne Ra LSS Laxmipur	Motipur	10	T	2	1	1
50	Tribhuvan SS Nawalpur	Nawalpur	4	T	2	1	1
51	Maha kabi Devkota SS Gulariya	Gulana	6	T	2		
52	Ne Ra Ps Amotiya	Belwa	10	T	2		

53	Sukra SS Taratal	Taratal	5	T	2	1	1
54	Pashupati Ps Pashupati Bazar	Kalika	7	T	2		
55	Ne Ra PS Dudha	Meharnudpur	7	T	2		
56	Balkumari Ps Gulariya	Gulana	6	T	2	1	1
57	Bageshwori PS Jamuni	Jamuni	11	T	2		
58	Sarswati PS sorhwa	Sorahwa	11	T	2		
59	LSS Betani	Belwa	11	T	2		
60	Bhirkuti LSS Chittale	sanoshree	5	T	2		
61	LSS Khotari, Gulana	Gulana	6	T	2	1	1
62	Janta Ps Beltari	taratal	5	T	2		
63	Chure Higher SS Bagnaha	Bagnaha	4	T	2	1	1
64	Sarswati PS panditpur	Gulana	6	T	2	1	1
65	Ne Ra SS Dhodari	Dodhari	5	T	2		
66	Ne Ra Pashupati PS Laxmipur	Daulatpur	2	T	2	1	1
67	Kumbhar PS Bikri	Kalika	7	T	2	1	1
68	Bhagwati PS Haranawa	Magragadi	8	T	2	1	1
69	Shanti PS Kumbra Gaun	Baniyabhar	8	T	2		
70	Krishnasar PS Khairi	Gulana	6	T	2	1	1
71	Ne Ra PS Tejpur	Gulana	6	T	2	1	1
72	Surya PS Bechaipur	saryapatwa	3	T	2		
73	Bhanudhaya PS Bechaipur	Gulana	6	T	2	1	1
74	Ne Ra Ps Jabdi	Dhadbar	9	T	2		
75	Om Shanti PS Padampur	Gulana	6	T	2	1	1
76	Janta PS Jodhipur	Baniyabhar	8	T	2	1	1
Total					168	42	41

RC Building

No.	Name of The School	VDC Ward	Cluster	Type	RC	Toilet	WS
1	Amar Shahid Desrarthchanda HSS	Rajapur	2	T	1	1	
2	Pasupati Ss Pasupatinagar	Pasupatinagar	1	T	1	1	
3	Ansubarna HSS	Magragadi	8	T	1	1	
Total					3	3	

Ist Phase 2003-04 (2060/61)

District : Sindhupalchowk

No.	Name of The School	VDC Ward	Cluster	Type	Classroom	Toilet	WS
1	Bankali P.S	Jlbire	10	M	2		
2	Sindhupurana Gun S.S	Sindhukot	23	M	2		
3	Siddhikali P.S	Dhaskun	3	M	2	1	
4	Ratnakot P.S	Sunkhari	7	M	2		
5	Sangachowk L.S.S.	Thulosinbari	13	M	2	1	
6	Dhamodaya s.S	Thulodhading	6	M	2	1	
7	Bagha Bhairab P.S	Tauthali	9	M	2		
8	Siddhi Ganesh S.S	Sanosirubari	14	M	2	1	
9	Devi L.S.S	Pataku	5	M	2	1	
10	Jalpa Devi L.S.S	Fulpinganda	8	M	2	1	
11	Seti Devi S.S	Syaule	15	M	2	1	
12	Himanchal P.S	Simpalkabhre	17	M	2	1	
13	Kali Devi P.S	Thorkapa	7	M	2		
14	Tripura Sundari S.S	Tauthali	9	M	2		
15	Subha Kanya P.S	Thulosinbari	13	M	2		
16	Besudeutar P.S	Bhimtar	16	M	2		
17	Kalika Chatana P.S	Fatakila	18	M	2		
18	Janta S.S	Jaymire	19	M	2		
19	Jana Sewa P.S	Phulpinganda	8	M	2	1	
20	Thokarpa P.S	Thokarpa	7	M	2	1	
21	Panchakanya P.S	Malamchi	19	M	2		
22	Jyoti Bhariyang P.S	Duwachaur	19	M	2		
23	P.S.	Hagam	10	M	2		

24	Seti Devi PS	Phulpinkot	10	M	2	1	
25	Palchowk PS	Palchowk	22	M	2	1	
26	Kundala Devi PS	Thulosinbari	13	M	2		
27	Jalkeswori PS	Bhotechur	23	M	2		
28	RatkaKali PS	Jaymire	19	M	2		
29	Jayabageshori LSS	Palchowk	22	M	2	1	
30	Thapi Narayan PS	Phulpingkati	1	M	2	1	
31	Kali Devi PS	Mankha	9	M	2	1	
32	Karnala Devi LSS	Karthali-8	4	M	2	1	
33	Ganesh PS	Thulo irubari	13	M	2	1	
34	Saraswati LSS	Ghumtang	2	M	2	1	
35	JanaJyoti PS	Sangachowk	13	M	2	1	
36	Janagriti LSS	Ranche	9	M	2	1	
37	Kali Saran PS	Haibung	23	M	2	1	
38	Janajagriti LSS	Melanchi	19	M	2	1	
39	Kali Devi PS	Pangtang	12	M	2	1	
40	Bhumesthan PS	Jaymire	19	M	2	1	
	Total				80	24	

RC Building

No.	Name of The School	VDC Ward	Cluster	Type		Toilet	WS
1	Jhipu SS	Phulpingkati	1	H	1	1	
2	Bangala Devi SS	Ghumthan	2	H	1	1	
3	Sunkoshi SS	Karthali	4	H	1	1	
4	Katling Harisiddi SS	Thulopakhar	5	H	1	1	
5	Budhodaya SS	Lisnaku	6	H	1	1	
	Total				5	5	

Ist Phase 2003-04 (2006/61)

District: Kailali

No.	Name of The School	VDC Ward	Cluster	Type	Classroom	Toilet	WS
1	Shiv PS Kirtola	Nigali	4	H	2		
2	Melkoteswor SS Bayala	Sahaipur	4	H	2		
3	Kedar PS Tusarepani	Nigali	5	H	2		
4	Shanti PS Phallehisaura	Sungrikhal	13	H	2		
5	Bhagwati LSS Kotdihungeni	Sahaipur	4	H	2		
6	Moharyal PS Kadhiura	Maharyal	13	H	2	1	
7	Moharyal LSS	Nigali	5	H	2		
8	Moharyal PS Katunge	Katunge	5	H	2	1	
9	Bhagwati PS Mattse	Sahaipur	4	H	2		
10	Bhagwati PS Sayal	Nigali	4	H	2		
11	Shukra LSS Khanidada	Sahaipur	4	H	2		
12	Gwala Dev PS	Godawari	2	H	2	1	
13	Laxmi LSS Budhitola	Godawari	3	H	2		
14	Kedareswor PS Khairala	Khairala	5	H	2	1	
15	Bhairav PS Simali	Nigali	4	H	2		
16	Masani PS Gudi	Sahaipur	4	H	2		
17	Malika PS Nawali	Pandon	5	H	2		
18	Kalika PS Ajingare	Alinagar	5	H	2		
19	Vrikuti SS Khimadi	Pandon	5	H	2		
20	Dhamkot PS Dhamkot	Moharyal	5	H	2	1	
21	Karnali RPS Rajamlekha	Sugarkhola	14	H	2		
22	Janakalyan PS Shantipur	Nigali	4	H	2		
23	Sunpal PS	Pandong	5	H	2		
24	Dipendra RPS	Sugarkhal	14	H	2		
25	Maharyal SS Bhajani	Bhajani	12	T	2	1	1
26	Janajagriti SS Tikapur	Tikapur	17	T	2	1	1
27	Mahadev PS Masuria	Masuria	9	T	2	1	1
28	Bhawani LSS Ghuyaghat	DNP	1	T	2	1	1

29	Laxmi SS Udeshipur	Udeshipur	9	T	2	1	1
30	Shiv PS Gobraiya	Pawera	8	T	2	1	1
31	Durga PS Kolmuda	Godawari	3	T	2		
32	Kalika PS Rajipur	Tikapur	11	T	2	1	1
33	Janprakash LSS Muddhi	Joshiapur	11	T	2	1	1
34	Saraswati SS Pratappur	Pratappur	11	T	2	1	1
35	Amar LSS Banbehada	Chaumala	2	T	2	1	1
36	Kalika RPS Chaugardhi	Dhansingpur	18	T	2	1	1
37	Saraswati SS Tapalpur	Thapapur	12	T	2	1	1
38	Shambhusunanda PS Chanpur	Chuha	3	T	2	1	1
39	Ra. Pra LSS Bicheipur	Basanti	8	T	2	1	1
40	Janita SS Manuwa	Manuwa	16	T	2	1	1
41	Karnali PS Tikapur	Tikapur	17	T	2	1	1
42	Bindabesini PS Katese	Pathariya	15	T	2	1	1
43	Saraswati PS Chaulidaha	Malakheti	3	T	2	1	1
44	Saraswati LSS Kharuwakhola	Khera G.	8	T	2	1	1
45	Gurga LSS Kushumghat	Bhajani	12	T	2	1	1
46	Malika SS Chaumala	Chaumala	6	T	2	1	1
47	Trivuvani SS Bhattanpur	Dhansingpur	18	T	2	1	1
48	RLSS Bhuiyaphata	Ratanpur	8	T	2	1	1
49	RaJaSS Herapur	Chuha	13	T	2		
50	Siddharth PS H-gaun	Fulbari	7	T	2	1	1
51	Krisna PS Bagmara	Chuha	13	T	2	1	1
52	Janjyoti PS Ramsikarjala	Ramsikarjala	9	T	2	1	1
53	Saraswati PS Ratanpur	Ratanpur	8	T	2	1	1
54	Dasharath Chand PS Godawari	Godawari	3	T	2	1	1
55	Tripuasundari PS Krishnanagar	Tapalpur	12	T	2	1	1
56	Suryodaya PS Bhuryana	Shripur	2	T	2	1	1
57	Kalika PS Purva Khairbhata	Patasiya	15	T	2	1	1
58	Nabjyoti PS Bojya	Malakheti	3	T	2	1	1
59	Thekraj LSS Ghodsuwa	Beladevipur	2	T	2	1	1
60	Krisna PS Teghari	Malakheti	3	T	2	1	1
61	RPS Ratanpur	Ratanpur	8	T	2	1	1
62	Gayatri PS Kanchanpur	Manuwa	16	T	2	1	1
63	Nawadurga PS	DNP	1	T	2	1	1
64	Janita PS Gadariya	Gadariya	7	T	2	1	1
65	Sinhasan PS	Masuria	9	T	2	1	1
66	Kalika LSS Rajipur	Chaumala	6	T	2	1	1
67	RLSS	Kailali Gaun	2	T	2		
68	Durga PS	DNP	5	T	2	1	1
69	Nawadurga PS Malbhanga	Chuha	13	T	2	1	1
70	Shankar Saraswati Annapurna PS	Fulbari	7	T	2	1	1
	Total				140	48	43

Hill				48	5	
Terai				92	43	43

Ist Phaes 2003-04 (2006/61)

District: Kapilbastu

No.	Name of The School	VDC Ward	Cluster	Type	Classroom	Toilet	WS
1	Baliyoti PS	Bisnupur	T	10	2	1	
2	Panchanjan PS	Pathadaiya	T	10	2	1	
3	Gautam Buddha PS	Jayanagar	T	6	4	1	
4	Shree 5 Mahendra HSS	Kopawa	T	4	2		
5	Nawa Durga LSS	Motipur	T	5	2	1	
6	Purna Keshar LSS	Patariya	T	1	2		
7	Shiva Bhari LSS	Sishawa	T	7	2		
8	Suryodaya LSS	Hatausa	T	4	2	1	
9	Indri SS	Hatausa	T	4	2		
10	Muneshwor LSS	Phulika	T	4	2	1	

11	Mahuwa PS	Mahuwa	T	7	2		
12	Kalika Jan LSS	Sauraha	T	3	2	1	
13	Semarehana PS	Sishawa	T	7	2		
14	Rastriya PS	Maharajgunja	T	7	2		
15	Nepal Rastriya PS	Phulika	T	4	2		
16	Dasarath Chandra PS	Sishawa	T	7	2		
17	Sarswoti PS	Dibiya	T	6	2	1	
18	Kothi Nadi PS	Patna	T	4	2	1	
19	Rastriya PS	Ramnagar	T	10	4	1	
20	Manibansha PS	Pipra	T	1	2		
21	Nepal Rastriya PS	Rajpur	T	6	2	1	
22	Lambu Sagar Buddha PS	Tilaurakot	T	3	2	1	
23	Piprahawa PS	Sauraha	T	3	2		
24	Bangaduwa PS	Taulihawa	T	3	2	1	
25	Sundar PS	Taulihawa	T	3	2	1	
26	Nanda Nagar LS	Nanda Nagar	T	1	2		
27	Janjyoti PS	Bakraulpur	T	8	2	1	
28	Nimdanda PS	Hariharpur	T	8	2	1	
29	Jana Kalyan PS	Buddhi	T	6	2	1	
30	Rastriya PS	Bhagawanpur	T	10	2	1	
31	Nepal Rastriya PS	Titikhi	T	2	2	1	
32	Nagarau PS	Maharajgunja	T	7	2		
33	Janta PS	Tilaurakot	T	3	2	1	
34	Sarswoti PS	Patna	T	4	2	1	
35	Jana Jagriti PS	Khusiriwa	T	10	4	1	
36	Rastriya PS	Manpur	T	7	2		
37	Rastriya PS	Chanahi	T	8	2		
38	Jansewa PS	Motipur	T	5	2	1	
39	Shiva Pancha PS	Banganga	T	5	2	1	
40	Shanti PS	Gajahara	T	5	2	1	
41	Durga Bhagawoti PS	Chanahi	T	8	2	1	
42	Aadarsha PS	Mahendrakot	T	6	2	1	
43	Sarswoti LSS	Hamampur	T	2	2	1	
44	Shiragadhi SS	Siragadhi	T	8	2	1	
45	Nepal Rastriya PS	Pithuwa	T	1	2		
46	Rastriya PS	Kajjahawa	T	7	2		
47	Bal Jyoti PS	Banganga	T	5	2	1	
48	Aantarastriya PS	Kopawa	T	4	2	1	
49	Nepal Rastriya PS	Abhisav	T	1	2		
50	Imiliya Purwa PS	Pakadi	T	1	2		
51	Rastriya PS	Bijuwa	T	1	2		
52	Kapilbestu PS	Dahnkauli	T	6	2	1	
53	Shitabox PS	Jahadi	T	4	2	1	
54	Shree 5 Mahendra PS	Chanahi	T	8	2	1	
55	Janta PS	Phulika	T	4	2	1	
56	Sarswoti PS	Shivapur	T	8	2	1	
57	Katuwa PS	Naghihawa	T	4	2	1	
58	Durga PS	Thuniya	T	9	2		
59	Janta PS	Banganga	T	5	2	1	
60	Kriti PS	Taulihawa	T	3	2	1	
61	Mairani PS	Pathadaiya	T	10	2	1	
62	Badhara PS	Javanagar	T	6	2	1	
63	Nepal Rastriya PS	Dubiya	T	6	2	1	
64	Durga Bhawani PS	Gajeharwa	T	5	2	1	
65	Sarswoti PS	Dhankauli	T	6	2	1	
66	Survodaya PS	Rajpur	T	6	2	1	
67	Sarada PS	Patna	T	4	2	1	
68	Pipari PS	Taulihawa	T	3	2	1	
69	Kisan PS	Bakraulpur	T	8	2	1	
70	Buddha Bidhyapith PS	Tilaurakot	T	3	2	1	

71	Dharam Jyoti PS	Chanai	T	8	2	1	
72	Janta PS	Lalpur	T	9	2	1	
Total				150	51	0	

IInd Phase 2004-05 (2006/62)

District: Bara

No.	Name of The School	VDC Ward	Cluster	Type	Classroom	Toilet	WS
1	Ne. Ra. SS	Matianva	T	13	2		
2	Janata SS	Rajghatta	T	12	4	1	
3	Ne. Ra. SS	Manaharwa	T	11	2		
4	Ne. Ra. SS	Fattepur	T	12	2	1	1
5	Ne. Ra. PS	Ratan Puri, Lal	T	1	2	1	
6	Ne. Ra. PS	Bharat ganj, Mathillo	T	2	2	1	
7	Ne. Ra. LSS	Haraiya, Naya basti	T	7	2	1	1
8	Gambhir Bajra Kishor SS	Gadahal	T	6	2	1	1
9	Ne. Ra. PS	Sihorwa	T	7	2		
10	Ne. Ra. PS	Manaharwa, Jantapur	T	11	2		
11	Janata LSS	Kabahi Jabdi	T	6	2	1	1
12	Ne. Ra. PS	Bachhanapurwa, Musahatna	T	2	2		
13	Ne. Ra. PS	Jhataiaya I, Majhaliya	T	11	2	1	1
14	Nepal SS	Amlekhganj	T	10	2	1	
15	Berga Sah SS	Parsuni	T	14	2	1	1
16	Ne. Ra. PS	Pipra Simara, Bajari	T	16	2		
17	Ne. Ra. PS	Bahocari	T	14	2	1	1
18	Ne. Ra. PS	Bhalahi Bharwal	T	14	2		
19	Janata SS	Kachorwa	T	4	2	1	1
20	Ne. Ra. PS	Sihasani, Pathara	T	2	2		
21	Ne. Ra. PS	Kolhabi, Khaira	T	2	2		
22	Ne. Ra. SS	Kalaia Bag	T	10	2	1	
23	NRPS	Chhata Pipra, Nitanpur	T	16	2		
24	NRPS	Fattepur, Khairwa	T	12	4	1	1
25	Jan Samudaya SS	Haraiya, Sahajauli	T	7	2	1	1
26	Raj Devi Club PS	Mahespur, Pakali	T	11	2		
27	NRPS	Sapahi, Jhur	T	2	2		
28	Saraswati NRPS	Nijagadh, Tadho line	T	1	2	1	
29	NRPS	Ratanpuri, Bungiore	T	1	2		
30	Tapi SS	Bhodaha	T	11	2		
31	Bal Jyoti PS	Dumarwana	T	12	4	1	1
32	Sakteshor Shiva Sakti PS	Nijagadh, Lachaka tole	T	1	4		
33	NRPS	Armit Ganj	T	4	2		
34	NRPS	Gola Ganj, Arnapur	T	4	2	1	1
35	NRPS	Kabahi Jabdi, Badaniyar	T	6	2		
36	NRPS	Tetariya	T	7	2	1	1
37	NRPS	Sapahi, Bagewa	T	2	2		
38	Gauri Shankar LSS	Nijagadh, Sadak tole	T	1	2		
39	NR SS	Bharat ganj, Kachhadiya Tole	T	1	2		
40	Jan Jagriti SS	Dumarwana, Sakhuwaghat	T	12	2	1	1
41	Bhoj Bhagat SS	Lipinmal	T	15	2	1	1
42	NRPS	Dahiyar	T	6	2	1	
43	Bhola SS	Ganj Bhawanipur	T	6	2	1	1
44	NR HSS	Pipara Simara, Airport Road	T	16	2	1	
45	NR Saraswati LSS	Ratan Pur, Kol Gaun	T	1	2	1	
46	NRPS	Tafariya, Dhodhiya	T	7	2	1	1
47	NRLSS	Dumarwana, Katarwa	T	12	2	1	1
48	Janajyoti NRPS	Nijagadh, Bhawara Tole	T	1	2		
49	NRPS	Hariharpur, Nayaka tole	T	4	2	1	1
50	NRPS	Sapahi, Pragatinagar	T	2	2		
51	NRLSS	Ratanpuri, Lal	T	1	2		
52	NRPS	Bhalahi Bharwal, Trivani	T	14	2		
53	NRSS	Jipur Bhawanipur, Bakuliya	T	16	2		

54	Saraswati PS	Pipara Simara, Das Bigaha	T	16	2		
55	Bal Bikash PS	Manaharwa, Lamidanda	T	11	2		
56	Panna Devi Kanya SS	Kalaiva, Ghosukpur	T	10	2		
57	NRPS	Jitpur Bhawanipur, Nagaul	T	16	2		
58	NRPS	Pakadiya Chikar, Inarwa	T	5	2		
59	NRSS	Telkuwa, Berauli	T	9	2		
60	Ram Janaki NRPS	Parsauni, Nautan	T	14	2		
61	NRPS	Narahi, Sirsiya	T	6	2		
62	Kankali SS	Gola Ganj, Simraungadh	T	4	4	1	1
63	NRPS	Haraiva, Galopatti	T	7	2		
64	NRPS	Pathara, Sukhi	T	3	2		
65	Amar SS	Dohari	T	11	2		
66	Bal Bikas NRPS	Nijagadh, Dhival tole	T	1	2	1	
67	Jankalyan PS	Nijagadh, Purano tole	T	1	2		
68	NRPS	Manaharwa, Badaharwa	T	11	2		
69	Bakaiya Thakur NPS	Nijagadh, Bakaiya tole	T	1	2	1	
70	NRPS	Purainiya, Gamhariya	T	14	2		
	Total				150	31	20

RC Building

No.	Name of The School	VDC Ward	Cluster	Type		Toilet	WS
1	Ne.Ra. HSS	Dumarwana	12	T	1	1	
2	Ne.Ra. SS	Piparpadi	5	T	1	1	
	Total				2	2	

IInd Phase 2004-05 (2006/62)

District :-Dadeldhura

No.	Name of The School	VDC Ward	Cluster	Type	Classroom	Toilet	WS
1	Shree Ugrotara SS	Amargadhi-7, Pokhara	3	H	2		
2	Shree Bhubaneswari SS	Manilek, Basantapur	1	H	2		
3	Saraswati PS	Samaji, Bakayal	10	H	2		
4	Bharatpur LSS	Chipur, Bhulkuda	10	H	2		
5	Tripara Sundari PS	Belapur, Kakadpani	1	H	2		
6	Durga PS	Kailpalmandu, Moi	2	H	2		
7	Aditya PS	Mastamandu, Nabalpur	2	H	2		
8	Betal PS	Samaji, Mudrad	10	H	2		
9	Kailpal PS	Samaji, Silangi	10	H	2		
10	Ganesh Man Smriti PS	Amargadhi, Dumada	3	H	2		
11	Durga SS	Alital, Dole	5	H	2		
12	Balwan PS	Alital, Siradi	5	H	2		
13	Bhubaneswar SS	Kailpalmandu, Jaisera	2	H	2		
14	Bhageswar SS	Amargadi, Tatar	3	H	2		
15	Ganesh SS	Ganeshpur	2	H	2		
16	Jansewa PS	Amargadhi, Pathroda	3	H	2	1	
17	BP PS	Jagbuda-1, Betrani	6	H	2		
18	Samaji PS	Mastamandu	2	H	2		
19	Siddhanath PS	Jogbuda-1, Betrabni	6	H	2		
20	Manilek SS	Chipur, Bhulkuda	10	H	2		
21	Balkalyan PS	Alital, Bahisen	5	H	2		
22	Balkalyan SS	Samaji, Pulek	10	H	2		
23	Bhadrapur SS	Bhadrapur	10	H	2		
24	Deval SS	Deval, Divyapur	9	H	2		
25	Latanamandu LSS	Kailpalmandu, Rumayal	2	H	2		
26	Sardu SS	Bagarkot, Siradi	9	H	4		
27	Ghatat SS	Amargadhi-3, Nuwakot	3	H	4		
28	Bijaya Saini SS	Belapur, Kakadpani	1	H	2		
29	Ajameru LSS	Ajameru, Rolli	10	H	2		
30	Janiyoti LSS	Jogbuda, Maibaghe	6	H	2	1	
31	Bhubanewori LSS	Chipur, Mad	10	H	2		

32	Rudrawati PS	Rupal, Bistadi	8	H	2		
33	Bhumi Raj PS	Navdurga, Dawali	1	H	2		
34	Bhubaneswari SS	Shirsha, Parigaun	7	H	2	1	
35	Durga PS	Belapur, Suwakot	1	H	2		
36	Baijanath PS	Amargadhi, Bhaliya	3	H	2		
37	Gojaling Sarswati PS	Deval, Talpakha	9	H	4		
38	Jayanti PS	Bhadrapur, Naulakot	10	H	2		
39	Nawa Durga LSS	Ajameru, Basana	10	H	4		
40	Bir Balbhadra SS	Koethi, Gaun	3	H	4		
	Total				90	3	

IInd Phase 2004-05 (2006/62)

District: Sindhuli

No.	Name of The School	VDC Ward	Cluster	Type	Classroom	Toilet	WS
1	Shree LSS Panitanki	KNP-7	1	H	2	1	
2	Shree LSS Gaudauli, Khairani	KNP-7	1	H	4	1	
3	Shree Bardoo Thakur PS Majhotar	KNP-7	1	H	2		
4	Shree kalika PS Pallorampur	KNP-7	1	H	2	1	
5	Sree PS Chilaunedada, Shingau	Ranichuri-1	1	H	2	1	
6	Shree PS Sinudada	Ranichuri-1	1	H	2	1	
7	Shree Kalika SS Dhamite	Ranichuri-4	1	H	2	1	
8	Shree Janiagriti LSS Tansar	Ranichuri-4	1	H	2	1	
9	Shree Kundeswor LSS Besarisi	Ranichuri-4	1	H	2	1	
10	Shree Janiyoti SS Phosetar	KNP-4	2	H	2	1	
11	Shree Jatata PS Kalimati	KNP-4	2	H	2	1	
12	Shree PS Dhapsar besare	KNP-3	2	H	2	1	
13	Shree Panchakanya LSS Kudule	KNP-1	2	H	2	1	
14	Shree Chandeswori SS Didigurse	Dadi-4	2	H	2	1	
15	Shree Jansewi PS Nipandswar	Dadi-8	2	H	2	1	
16	Shree Chakanini PS MArinKhardhola	Dadi-5	2	H	2	1	
17	Shree Laliguras PS Majhini	Dadi-7	2	H	2	1	
18	Shree LSS Marin Damar Bella	Dadi-5	2	H	2	1	
19	Shree sarswati PS Sathdhara	Dadi-5	2	H	2	1	
20	Shree Shankeshwar SS Jarkhati	Dadi-	2	H	2	1	
21	Shree PS Tintale	KNP-2	2	H	2	1	
22	Shree Samta Janiyoti LSS Silame	KNP-4	2	H	2	1	
23	Shree Kamla SS Dhungebar	KNP-9	3	H	2	1	
24	Shree PS Barkateri	KNP-8	3	H	2	1	
25	Shree PS Deswari Satpatre	KNP-8	3	H	2	1	
26	Shree saptakanya PS Amle	Bhadrakali-1	3	H	2	1	
27	Shree Kalika PS Duting	Bhadrakali-4	3	H	2		
28	Shree Sidhali PS Kebre	Bhadrakali-2	3	H	2	1	
29	Shree Thakur PS Besare	Bhadrakali-4	3	H	2	1	
30	Shree Mahakali PS Waiding	Bhadrakali-6	3	H	2	1	
31	Shree Barahidevi PS Lekhar	Bhadrakali-4	3	H	2	1	
32	Shree Janiyoti SS Nibuwatar	Bhadrakali-4	3	H	4	1	
33	Shree Baliyoti PS Thulipokhari	Bhimeswor-4	4	H	2	1	
34	Shree Pushpa PS Baraha, Khutki	Bhimeswor-7	4	H	2		
35	Shree Gyanmala PS Gautamtol	Jalkanya-4	4	H	2		
36	Shree Raktamala PS Bhariyang	Jalkanya-5	4	H	2		
37	Shree PS Taruphedhi	Jalkanya-2	4	H	2	1	
38	Shree PS Pratap Bhariyang	Jalkanya-8	4	H	2	1	
39	Shree Janta SS Khanyakhark	Ratanchura-5	4	H	2	1	
40	Shree PS Ratanchura	Ratanchura-6	4	H	2	1	
	Total				84	35	

RC Building

No.	Name of The School	VDC Ward	Cluster	Type		Toilet	WS
1	Kamala HSS	Dhungebas-2	3	H	1	1	

2	Jana Jyoti SS Phasotar	Kamalamai MT-4	2	H	1	1	
3	Sarawoti HSS Dakaha-5	Dakaha	5	H	1	1	
4	Chandrawoti SS Belgari	Belgari	7	H	1	1	
5	Ss Mahadev danda	Mahadev Dandda	10	H	1	1	
6	Kamda SS Durdhbanjyang	Durdhbanjyang	12	H	1	1	
7	Kausika SS Gyalur	Gyalur	13	H	1	1	
	Total				7	7	

IInd Phase 2004-05 (20061/62)

District : Sindhupalchowk

No.	Name of The School	VDC Ward	Cluster	Type	Classroom	Toilet	WS
1	ganesh LSS	Bhotenamlang	20	M	2	1	
2	Kalika PS	kalika	7	M	2	1	
3	Panchakanya PS	Petku	5	M	2	1	
4	Mahankali LSS	Banshari	18	M	2	1	
5	Betrabati PS	Yamuna Danda	8	M	2	1	
6	Mahendra LSS	Ichok	24	M	4	1	
7	Seti Devi PS	Irkhu	14	M	2	1	
8	Dashinkali PS	Battaese	10	M	2	1	
9	Chilaune LSS	Thampalkot	21	M	4	1	
10	Seti Devi PS	Phulpinganda	8	M	2	1	
11	Kalleri PS	Sanosinuhari	14	M	2	1	
12	Ram LSS	Chokati	4	M	4	1	
13	Bhimen PS	Golche	12	M	4	1	
14	balsudhar SS	Duvachaur	19	M	2	1	
15	Sarawati PS	Bhotipa	16	M	2	1	
16	Nepal Rastraya PS	karthali-5	4	M	4	1	
17	Bhumachaur PS	Tatopani	1	M	2	1	
18	Nandeswari PS	mahankal	22	M	2	1	
19	Seti Devi PS	Baranchi	11	M	2	1	
20	Jugal PS	Hagam	10	M	4	1	
21	nawalpur LSS	Nawalpur	17	M	4	1	
22	Kalika Devi LSS	Kubinde	15	M	4	1	
23	Durga Shakti PS	Manswara	3	M	2	1	
24	Selang PS	Selang	11	M	2	1	
25	Thapalchhap SS	Thapalchhap	21	M	2	1	
26	Chilaune PS	Irkhu	14	M	2	1	
27	Satkania PS	Mankha	9	M	2	1	
28	Kshetraspaleswari LSS	Bhotenamlang	20	M	2	1	
29	Kalika PS	bodegaun	17	M	2	1	
30	Banchhala Devi SS	Ghumthan	2	M	4	1	
31	Panchpokhari PS	elang	11	M	4	1	
32	Sarbasudhar PS	Sipapokhare	16	M	2	1	
33	Bhim Bidhyasram LSS	Banskharka	18	M	4	1	
34	Sungava PS	Barbishe	20	M	4	1	
35	Dhaneswari LSS	Marming	2	M	2	1	
36	Rameswari PS	Battaese	10	M	4	1	
37	Sampanda PS	Jethal	5	M	2	1	
38	Mangala Mai LSS	Piskar	3	M	2	1	
39	Nibuwa Gau PS	Bhotechur	23	M	2	1	
40	Panchakanya PS	sunikhani	7	M	2	1	
	Total				106	40	

RC Building

No.	Name of The School	VDC Ward	Cluster	Type	RC	Toilet	WS
1	Ratna Rajya SS	Baranchi	11	H	1	1	
2	Dayawani Bhirmahayani SS	Pantang	12	H	1	1	
3	Rajajeswori SS	Sipapokar	16	H	1	1	
4	Auselu Kharka SS	Bodegaun	17	H	1	1	
5	Jaipa Devi SS	Banshari	18	H	1	1	
	Total				5	5	

IInd Phase 2004-05 (20061/62)

District :- Kavre

No.	Name of The School	VDC Ward	Cluster	Type	Classroom	Toilet	WS
1	Buddha Himalaya PSS	Majhipheda	4	H	4	1	
2	Kushadevi SS	Kushadevi	2	H	2		
3	Mahankal PS	Patleket	18	H	2		
4	Gramvikash PS	Dhuseni	4	H	2	1	
5	Shristikant LSS	Nala	8	H	2	1	
6	Chauriganga PS	Majhipheda	4	H	2		
7	Ganesh PS	Dapcha	3	H	2		
8	Janiyoti LSS	Jangal	8	H	2		
9	Chandeswori SS	Nala	8	H	2		
10	Khanda devi ss	Kilpu	4	H	2		
11	Sharada PS	Panauti	2	H	2		
12	Bethanchowk nara LSS	Dhunkalka	17	H	2		
13	Seti Devi LSS	Saping	20	H	2		
14	Bhawishya Ujwal PS	Panchkhal	1	H	2	1	
15	Bal Adarsha LSS	Panauti	2	H	2		
16	Sapaneshwor SS	Nala	8	H	2		
17	Bhramaryani LSS	Gari Bisauna	14	H	2		
18	Bhagawati SS	Kharelthowk	23	H	2	1	
19	Suva Chamunda LSS	Nala	8	H	2		
20	Narayaneshan PS	Hokse	1	H	2		
21	Mahankali SS	Nayagaun	13	H	2		
22	Janakalyan PS	Sathighar	23	H	2		
23	Bal Jyoti PS	Sarada Barase	31	H	2		
24	Soryodaya PS	Gothpani	24	H	2		
25	Bihabar LSS	Kushadevi	2	H	2		
26	Sharada SS	Faleke	24	H	2		
27	Kimodaya LSS	Majhipheda	4	H	2	1	
28	Ambika bal Bikash LSS	Panauti	2	H	2	1	
29	Netra Prakash PS	Panauti	2	H	2		
30	Janamohan LSS	Banakhu	11	H	2		
31	Jana Prabhat PS	Simachaur	3	H	2		
32	Balchandra PS	Birtadeurali	24	H	2	1	
33	Janajagriti PS	Shanku	31	H	2		
34	Janahit SS	Khanalthok	3	H	2		
35	Kalika PS	Draune Pokhari	3	H	2		
36	Kalika PS	Sarada Barase	31	H	2		
37	Ganesh LSS	Panchkhal	1	H	2		
38	Mahankal PS	Methinkot	10	H	2	1	
39	Arunodaya LSS	Sirithali	30	H	2		
40	Indra Shova Devi PS	Nala	8	H	2		
41	Prabhat PS	Nala	8	H	2		
42	Mahankal PS	Nala	8	H	2		
43	Dharani PS	Kharelthowk	23	H	4		
44	Janakalyan PS	Mathurapati	10	H	2		
45	Ratna Chandeswori LSS	Nala	8	H	2	1	
	Total				94	10	

RC Building

No.	Name of The School	VDC Ward	Cluster	Type	RC	Toilet	WS
1	Krisna SS Dapcha	Dapcha	3		H	1	1
2	Chaitanya SS Banepa	Banepa	9		H	1	1
3	Tapeswor SS	Deupur	14		H	1	1
4	Panchakanya SS	Thuloparsel	16		H	1	1
5	pokra LSS	Dhamikhori	19		H	1	1
6	Gokule LSS	Gokue	6		H	1	1
7	Jana Bikash SS	Baldhung	12		H	1	1

Total					7	7
-------	--	--	--	--	---	---

IInd Phase 2004-05 (2006/62)

District: Saptari

No.	Name of The School	VDC Ward	Cluster	Type	Classroom	Toilet	WS
1	Janata Ra. PS	Paterva		T	2		
2	Rastriya PS	Phatepur	1	T	2		
3	Mahakaviolkota LSS	Rajbiraja NP	12	T	2		
4	Chumman Hari Janata SS	Mainakadori	8	T	2	1	
5	Ra. PS	Rautahat	11	T	2	1	1
6	Rajowoti LSS	Amaha	2	T	2		
7	Ra. PS Jamuwa Ghogampur	Dhodhanpur	6	T	2		
8	Hiyalal LSS	Sambhurath	12	T	2	1	
9	Ra. PS	Rupnagar	6	T	2	1	1
10	Ra. PS	Madhupat	13	T	2		
11	Nepal Red Cross PS	Didhawa	1	T	2		
12	Ra. PS	Jagatpur	7	T	2		
13	Janaprabhat SS	Dautatpur	12	T	2		
14	Janata Ra. PS	Bhangha	1	T	2		
15	Saradh Ra. PS	Jamunmadhepur	6	T	2		
16	Ra. PS Rampur	Chhinamesha	8	T	2		
17	Bhagwati Ra. PS	Pipra (Purba), Phapathari	9	T	4		
18	Jiyalal Ra. PS	Boderasaien bazar	12	T	2		
19	Isworin Mayasuratijilabi Janata SS	Sarswor	4	T	2	1	
20	Ra. PS	Bishariya	2	T	2		
21	Bhagwati Ra. PS	Bhagwatpur	9	T	2		
22	Ra. PS	Sarswor, Kushmahar	11	T	2		
23	Janata SS	Pipra West, Shisuwari,	2	T	4	1	
24	Nara Bahadur Thapa Janata SS	Pakori,	1	T	2		
25	Ra. PS	Banaoli, Dhaitol	11	T	4		
26	Pancha Mahindra SS	Manraj	4	T	2		
27	Bihari Lal PS	Gamharayapra, Bishariya	4	T	4		
28	Pancha Mahindra SS	Inaruwa Phulpani	5	T	2		
29	Ra PS	Nogada, Bouraha	3	T	2		
30	Ra PS	Bhutahi	4	T	2		
31	LSS	Rajbiraja NP	5	T	2		
32	Ra. PS	Malhaniya	8	T	2		
33	Ra. PS	Rajbiraja NP, Rajdevi PS-9	2	T	2		
34	Ra. PS	Gamharaya parwa, Dhamitol	8	T	2		
35	Ra. PS, Duhadi	Siswa, Belhi	5	T	2		
36	Ra. PS	Banarjhula, Kanchirar	2	T	2		
37	Ra. PS	Pipra (Purba),	3	T	4		
38	Janakalyan Ra. PS	Mahaevo, Aakabarpur	12	T	2		
39	Ra. PS	Haripur, Chakdaha Mohanpur	10	T	2		
40	Ra. PS	Banarbhula, Kanchira-7	1	T	2		
41	Ra. PS	Joginiya-2, Belha	3	T	2		
42	Janat Ra. PS	Haripur, Matigadhi	10	T	2		
43	Islamiya RPS	Rajbiraj NP	7	T	2		
44	Saraswati Janata LSS	Lohajara	8	T	2		
45	Lukhiya Lakmchanda Sakmichanda Janata SS	Terahora, Kolhuwa	13	T	2		
46	LSS	Lalpati	7	T	2		
47	RPS Ko Kashana	Ko Barsain	3	T	4	1	1
48	Ra. PS	Sarswor, Gaura	10	T	2		
49	Janata LSS	Pipra (West), Nainadaha	2	T	2	1	
50	Ra Pra Vi	Rajbiraj NP Kamalpur	1	T			1
51	Ra Pra Vi	Kamalpur	8	T	2		
52	Ra Pra Vi	Hardiya	12	T	2		
53	Ja Ra Prav	Jamunimadhepura, Anandipati	1	T	2		
54	Munir Janata Prathamik Vidyalaya	Dhangadi, dhoi, Baja	8	T		1	1
55	Ra Pra Vi	Simamsingyauli	3	T	2		

56	Hari Bansha Ra Pra Vi	Amaha	8	T	2		
57	Ja Ra Pra Vidyalaya	Selhi, Belhi	6	T	2		
58	Nimna Ma. Vidyalaya	Malhanama, Kusha	2	T	4		
59	Janata Ma Vidyalaya	Kochabakhari, Kupahi	1	T	2		
60	Rastraya Pra Vi	Banauli	9	T	2		
61	Gyan jyoti Pra Vi	Tarseth, Jalahi	4	T	2		1
62	Ra Pra Vidlaya	jagatpur, Kabilasa	8	T	2		
63	Rastraya Pra Vi	Mahadeva	12	T	2	1	1
64	J. Ja Pra Vi	Kalyanpur, Mushamiya	10	T	2		
65	Ra Pra Vi	Aurahi Bathana	3	T	2		
66	Janata Prathamik Vidlaya	Bashalpur	5	T	2		
67	Ra Pra Vi (Pipra West)	Pipra (West), Chakakonya	6	T	4	1	
68	Ra Prathamik Vi	Malhanama Mahuliya	1	T	2		
69	Khubilal Jagatnath shakti Nimna Ma Vi	Bairiya Kamalpur	1	T	2		
70	Ganata Ra Prathimic Vidyalaya	Kausha, Sirpur	5	T	2		
Total					152	11	7

IInd Phase 2004-05 (2006/62)

District :- Syangja

No.	Name of The School	VDC Ward	Cluster	Type	Classroom	Toilet	WS
1	Navajyoti SS	Kitchnas	23	H	4	1	
2	Kitchnas LSS	Kitchnas	23	H	2	1	
3	Jamunedanda	Biruwa	23	H	2	1	
4	Janapriya Pipal PS	Orste	23	H	2	1	
5	Janajagati PS	Chhinebas	26	H	2	1	
6	Janapriya SS	Chhinebas	26	H	2		
7	Khadakali LSS	Malengkot	26	H	2		
8	Kusundanda PS	Malengkot	26	H	2		
9	Bal Jyoti PS	Tulsi Bhangj	4	H	2	1	
10	Chandika PS	Tindobato	4	H	2	1	
11	Gyan Jyoti PS	Jagatra Devi	4	H	2		
12	Saraswati LSS, Lihak	Shri K. Ganda	3	H	2		
13	Rdhakrishna LSS	Jagatra Devi	3	H	2		
14	Kopila PSS	Niruwa Khark	3	H	2		
15	Pitamber SS	Kyakmi	27	H	2	1	
16	Chandikalika PS	Kyakmi	27	H	2	1	
17	Sidha PS	Kyakmi	27	H	2	1	
18	Shree Kala PS	Sankhar	27	H	2	1	
19	Janajagati LSS	Chapakot	29	H	2		
20	Aarna PSS	Chapakot	29	H	2		
21	Janakalyan LSS	Ratnapur	29	H	2		
22	Aadarsa LSS, Patsar	Sankhar	28	H	2		
23	Balkalyan PS	Sekham	28	H	2		
24	Sarswati PS, Barsaghare-4	Putali NP	28	H	2	1	
25	Janata PS	Putali NP	13	H	2		
26	Ranithumka LSS	Putali NP	13	H	2		
27	Mahendra Devrani PS	Putali NP	13	H	2		
28	Gaunfarka Janakit PS	Darun	13	H	2	1	
29	Mahima SS	Chisapani	24	H	2		
30	Janakalyan LSS	Chisapani	24	H	4		
31	Bhojprakash SS	Kitchnas	24	H	2		
32	Aadharbhoot LSS	Kitchnas	24	H	2		
33	Mara PS	Chhitre Bhangj	25	H	2		
34	Aamala Bhan LSS	Kyakmi	25	H	2	1	
35	Mahendra PS	Chhinebas	25	H	2	1	
36	Rastya SS Amdali	Waling NP	31	H	2	1	
37	Kalika PS	Waling NP	31	H	2		
38	Barpala PS	Waling NP	31	H	2		
39	Bhagwati PS	Waling NP	31	H	2	1	
40	Tallo Kumurdung	Aladi	32	H	2		

	Total				84	17	
--	-------	--	--	--	----	----	--

RC Building

No.	Name of The School	VDC Ward	Cluster	Type	RC	Toilet	WS
1	Public Academic LSS	Dhapuk	9	H	1	1	
2	Bhairab PS	Nuwakot	18	H	1	1	
3	Pandhara PS	Pandhara	23	H	1	1	
4	Mahima SS	Magem Chisapani	24	H	1	1	
	Total				4	4	

IInd Phase 2004-05 (20061/62)

District: Gorkha

No.	Name of The School	VDC Ward	Cluster	Type	Classroom	Toilet	WS
1	Manakamana SS	Manakamana-3	19	H	2	1	
2	Chandi Deurali PS	Manakamana-2	19	H	2		
3	Bhawal PS	Manakamana-6	19	H	2	1	
4	Janajyoti PS	Manakamana-7	19	H	2	1	
5	BalJyot PS	Manakamana-5	19	H	2		
6	Chandeswori PS	Manakamana-9	19	H	2	1	
7	Ganga Dhama LSS	Manakamana-8	19	H	2	1	
8	Trivedi PS	Manakamana-7	19	H	2		
9	Banauli PS	Manakamana-5	19	H	2	1	
10	Sunatala Bari PS	Manakamana-4	19	H	2	1	
11	Ramesh PS	Manakamana-3	19	H	2		
12	Shiddharthali LSS	Taklung-9	19	H	2	1	
13	Mahendra PS	Taklung-3	19	H	2	1	
14	Toren PS	Taklung-6	19	H	2	1	
15	Jaladevi SS	Taklung-8	19	H	2	1	
16	Gandaki PS	Theetar-1	19	H	2	1	
17	Simjali SS	Kogaun-2	19	H	2	1	
18	Pragati PS	Terse-1	19	H	2	1	
19	Rishikul PS	Bakran-8	19	H	2	1	
20	Indra PS	Kotredanda	19	H	2	1	
21	Laxmi PS	Majandanda	19	H	2	1	
22	Thani PS	Bakran-3	19	H	2	1	
23	Bakreswor SS	Bakan-2	19	H	2	1	
24	Mahaendra Sakti SS	Bakran-6	19	H	2	1	
25	Gyanmarga SS	Ghyalchowk	20	H	2	1	
26	Pataldevi PS	Khatar	20	H	2	1	
27	Divya Jyoti PS	Belhi-6	20	H	2	1	
28	Shakti PS	Toriwora	20	H	2	1	
29	Chandeswori PS	Terse-2	20	H	2	1	
30	Mahendr SS	Chinpur-2	20	H	2	1	
31	Gyan Jyoti PS	Chunling-1	20	H	2	1	
32	Sidda PS	Ghyalchowk-2	20	H	2	1	
33	Netra Jyoti PS	Chunlingtar-5	20	H	2	1	
34	Shiva PS	Darhandanda-5	20	H	2	1	
35	Bhimodaya PS	Jatre-	20	H	2	1	
36	Chitra Devi PS	Majilar-9	20	H	2	1	
37	Suryodaya LSS	Bergaun-4	20	H	2	1	
38	Janachetana PS	Darbhung-4	20	H	2	1	
39	Bhawani PS	Darbhung-9	20	H	2	1	
40	Kalika PS	Alache-6	20	H	2	1	
	Total				80	36	

RC Building

No.	Name of The School	VDC Ward	Cluster	Type	RC	Toilet	WS
1	Bhakchok PS	Hansapur	13		H	1	1
2	Paropakar Aadarsha HSS	Jauhari	14		H	1	1
3	Dharmawati LSS	Chopra	15		H	1	1

4	Mahendra Lila SS	Hami	16		H	1	1
5	Amarjyoti Janta SS	Luintel, Palungtar	17		H	1	1
6	Akala SS	Dhuwakot	18		H	1	1
7	Manakamna SS	Manakamana	19		H	1	1
8	Gyanmarga SS Ghyalchowk	Ghyalchowk	20		H	1	1
9	Bhagwati Himalaya SS	Ghairung	21		H	1	1
10	Janasakti SS	Namjung	22		H	1	1
	Total					10	10

IInd Phase 2004-05 (20061/62)

District: Kailali

Year

No.	Name of The School	VDC Ward	Cluster	Type	Classroom	Toilet	WS
1	Trivuvan SS Boradadi	DNP	1	T	2	1	1
2	Janakalyan LSS Basanti	Basanti	8	T	2	1	1
3	Trivuvan RPS Mauraniya	Tikapur	17	T	2	1	1
4	Siddharth PS	DNP	6	T	2	1	1
5	Jagadambike Bhagwati PS	Dadthora	13	T	2	1	1
6	Janakalyan PS Hasuliya	Hasuliya	8	T	2	1	1
7	Janta PS	Ratanpur	8	T	2	1	1
8	Shiv Shankar PS	Fullbari	7	T	2	1	1
9	Janjyoti PS Bharatpur	Narayanpur	18	T	2	1	1
10	Saraswati PS	Pawera	8	T	2	1	1
11	RPS Aruphata	Dhansingpur	18	T	2	1	1
12	RPS Narayanpur	Narayanpur	18	T	2	1	1
13	Sarvodaya PS C-Gaun	Fullbari	7	T	2	1	1
14	Janta PS Chaumala	Chaumala	6	T	2	1	1
15	Janta RPS Rajpur	Geta	1	T	2	1	1
16	Nawairan PS Baliya	Baliya	13	T	2	1	1
17	B.P. Smiti PS Bhaila	Bauniya	11	T	2	1	1
18	Kalika PS Sonaphatti	Thapapur	18	T	2	1	1
19	Bhawani RPS	Masuriya	9	T	2	1	1
20	Pahalmari Sing Me Mo. SS	Pahalmari	9	T	2	1	1
21	Kedareswor PS	Chaumala	6	T	2	1	1
22	Durga Bhawani PS	Shreepur	2	T	2	1	1
23	Kanara PS Kundi	Khailad	12	T	2	1	1
24	RPS Panchmudiya	Bhujani	12	T	2	1	1
25	Gyanodaya PS Pahelwan	Khailad	12	T	2	1	1
26	Jaya Parvati PS Paragipur	Janakinagar	16	T	2	1	1
27	Janta PS Banaili	Banaili	8	T	2	1	1
28	Janaki LSS Bankatta	Gadariya	7	T	2	1	1
29	Janta PS Kotatulsipur	Kotatal	11	T	2	1	1
30	Mahendral LSS Pagayapasa	Lalbohi	12	T	2	1	1
31	Mohuryal PS, Dodadhora	Dodadhora	13	T	2	1	1
32	Bhairav PS Simali	Dodadhora	4	T	2	1	1
33	Chhadi PS Belar	Sadevani	10	T	2	1	1
34	N.R. Kormali PS Chisapani	Kamali	14	T	2		
35	Padam PS Ghiya	Tikapur	17	T	2	1	1
36	Setimaiya Chaudhari LSS	Dhansingpur	18	T	2	1	1
37	Sunharal PS	Pawera	8	T	2	1	1
38	Aprampar PS Banauli	Gadariya	8	T	2	1	1
39	Narayan RPS	Narayanpur	18	T	2	1	1
40	Janakalyan PS Khareli	Gadariya	7	T	2	1	1
41	RPS Palipur	Thapapur	12	T	2	1	1
42	Phageswor PS Bijaura	Geta	1	T	2	1	1
43	Janta PS Tedi	Tedi	8	T	2	1	1
44	Rastriya PS Dhusi	Bhujani	12	T	2	1	1
45	Kedareswor PS Chakuliya	Bhujani	12	T	2	1	1
46	Jalpadevi PS Badesaphanta	Bhujani	12	T	2	1	1
47	saraswati PS Bangara	DNP	1	T	2	1	1
48	Mahendral LSS Kottadi	Bhujani	12	T	2	1	1

49	Durga PS Pratappur	Pratappur	11	T	2	1	1
50	Janta PS	Lohagudha	11	T	2	1	1
51	Saraswati PS Udesipur	Udesipur	9	T	2	1	1
52	Chhimananda PS Hasulia	Hasulia	8	T	2	1	1
53	Darakh LSS Darakh	Darakh	10	T	2	1	1
54	Janapriya PS I-gaun	Fulbari	7	T	2	1	1
55	Saraswati LSS Durgauli	Durgauli	16	T	2	1	1
56	Shiva PS Chhachhrahawa	Thapapur	17	T	2	1	1
57	Janjagriti HSS	Beliya	13	T	2	1	1
58	Balvidya Niketan PS	Chuha	13	T	2	1	1
59	Mohanlal PS Josphipur	Josphipur	11	T	2	1	1
60	Mohanlal Betal PS	Josphipur	11	T	2	1	1
61	Ra LSS Lokhari	Josphipur	11	T	2	1	1
62	Janta PS Manau	Hasulia	8	T	2	1	1
63	Janta LSS Bauniya	Bauniya	8	T	2	1	1
64	Ra PS	Bauniya	8	T	2	1	1
65	Ra PS Josphipur	Josphipur	11	T	2	1	1
66	Nepal Bhupu Sainik PS	Fulbari	7	T	2	1	1
67	Saraswati PS Josphipur	Josphipur	17	T	2	1	1
68	Ra PS Uma	Uma	6	T	2	1	1
69	Jana Jagriti PS Josphipur	Josphipur	11	T	2	1	1
70	Bahachok PS	Godawari	3	T	2	1	1
Total					140	69	69

IIIrd Phase 2005-06 (2006/63)

District: Bara

No.	Name of The School	VDC Ward	Cluster	Type	Classroom	Toilet	WS
1	NRPS	Sihassani, Pathara	T	2	2		
2	NRPS	Bahagi, Langda tole	T	8	2		
3	Jana Jagriti NRPS	Nilagadhi, Kholma tole	T	1	2		
4	NR Mauwa Devi PS	Dumarwana, Dakaha	T	12	2	1	
5	NRPS	Bagahi, Charnohana	T	8	2		
6	Janata SS	Umajan	T	7	2	1	1
7	NRPS	Khopawa, Murki Birta	T	3	2		
8	NRPS	Karaiya, Kalghat	T	6	2		
9	Saraswati NRSS	Inarwasira	T	15	4	1	
10	NRPS	Kakadi, Kumargadhi	T	7	2	1	1
11	Mani SS	Bachhanapurwa, Thaskaul	T	2	2		
12	NRPS	Sihorwa, Lautan	T	7	2	1	1
13	NRPS	Karaiya	T	6	2	1	1
14	NRPS	Bhaluhi Bharwali, Rajautiya	T	14	2		
15	NRPS	Mahendra Ad, Khajuriya	T	3	2		
16	NR Namuna PS	Kalaiya	T	10	2		
17	Jan Chetana PS	Dumarwana, Naya Besti	T	12	2	1	1
18	NRPS	Rahuwahi	T	9	2		
19	NRPS	Amrit Ganj, Salemepur	T	4	2		
20	Adarsh LSS	Rampur Tokani, Parwanipur	T	15	4	1	1
21	NRLSS	Bagahi, Jamuniya	T	8	2		
22	Anchit SS	Bata	T	13	2		
23	NRPS	Inarwanal, Betara	T	3	2		
24	Indra Dev NRPS	Jhitkaiya-1, Amba	T	9	2		
25	NRPS	Dohari, Khamba	T	11	2		
26	NRPS	Rampurba, Dhodharpakatti	T	2	4		
27	NRSS	Kabahi Goth	T	8	2		
28	NRPS	Siorwa, Lautan-9	T	7	2	1	1
29	NRPS	Bisunpurwa	T	3	2		
30	NRPS	Rampurwa	T	2	2		
31	NRPS	Patharhathi	T	9	2		
32	NRPS	Dumarwana, Tangiya Besti	T	12	2	1	1
33	NRPS	Srinagar Barniya, Bhatti tole	T	4	2		
34	Nathuni NRPS	Bisunpurwa, Daurawa	T	3	4		
35	NRLSS	Bachhanapurwa, Belawa	T	2	2		

36	NRPS	Bhaluhi Bharwali, Bharawaliya	T	14	2		
37	NRLSS	Amari Ganj, Khajani	T	4	2	1	1
38	Tridev NRPS	Hardiya, Charnohana	T	8	2		
39	NRPS	Jhitkaiya-1, Uttar	T	11	2		
40	NRPS	Dumarwana, Pota Bara	T	12	2	1	1
41	NRPS	Piparnati Jabdi	T	9	2		
42	NRLSS	Feta, Pheta	T	13	2		
43	NRPS	Bariyarpur, Semara	T	6	2		
44	NRPS	Purainiya, Kanchanpur	T	14	2		
45	NRPS	Dahiyar	T	6	2	1	1
46	NRPS	Pattarhathi, Sisaniya	T	9	2	1	1
47	NRPS	Piparnadhi Goth, Bhuraha	T	9	2		
48	NRPS	Kudawa, Balhusawa	T	5	2	1	1
49	NRPS	Mahendra Ad, Bohamal	T	3	2		
50	NRPS	Hardiya	T	8	2		
51	NRPS	Mahespur, Barba	T	11	4	1	1
52	NRPS	Kakadi	T	7	2	1	1
53	NRPS	Mahendra Ad, Boha	T	3	2		
54	NRPS	Khagade, Amab	T	2	2		
55	NRPS	Barewa, Amab	T	2	2		
56	Hans Bahini NRPS	Fattepur, Pipariya	T	12	4	1	1
57	NRPS	Laxmipur Kotawa, Belawa tole	T	4	2	1	1
58	NRPS	Nijagadhi, Purano tole	T	1	2		
59	NRPS	Dharma Nagar	T	10	2	1	
60	NRPS	Telkurwa, Benauli	T	9	2		
61	NRPS	Narahi, Itahari	T	8	2		
62	Bajaranga Bali PS	Baluwa, Pipara Barta	T	8	2		
63	NRPS	Santaganja, Kabahigodhi	T	8	2		
64	NRPS	Bhiswa, parsurampur	T	8	2		1
65	NRPS	Tedkatti,	T	3	2		
66	NRPS	Rayapurwa, Piparnati Jabdi	T	9	2		
67	Shankar NRPS	Bhageswarpur	T	3	2		
68	NRPS	Mathuni Jabdi	T	6	2		
69	NRPS	Sanphulwa, Badkipulbariya	T	9	2		
70	NRPS	Ganganagar, Hariharpur	T	4	2		
Total					152	20	18

IIIrd Phase 2005-06 (2006/63)

District :-Dadeldhura

No.	Name of The School	VDC Ward	Cluster	Type	Classroom	Toilet	WS
1	Janata SS	Mastmandu, Sakayal	2	H	2		
2	Tripura Sundari PS	Amargadhi, Bakhamb	3	H	2		
3	Mastabajinath PS	Navdurga, Dandaban	1	H	2		
4	Unikot SS	Gankhel, Gankhet	4	H	4	1	
5	Saraswati SS	Bhageshwar, Bogta	8	H	4		
6	Saraswati SS	Bagarkot, Lakam	9	H	2	1	
7	Bhadeshwar PS	Rispol, Lakuda	8	H	4	1	
8	Samajji PS	Shrishra, Katena	7	H	2	1	
9	Darapur PS	Ganeshpur, Korgaun	2	H	2		
10	Shivpusapati PS	Joghuda, Kauchhadi	6	H	2	1	
11	Sita Ram SS	Jaghuda, Kummulle	6	H	2	1	
12	Ashigram PS	Asigram, Bapur	2	H	2		
13	Bhageshwar SS	Shrishra, Kattal	7	H	2	1	
14	Kailpal PS	Bhageshwar, Biplam	8	H	2	1	
15	Samajji PS	Ajaymeru, Het	10	H	2	1	
16	Durgasthan PS	Bhadrapur, Gunpal	10	H	2	1	
17	Ashigram SS	Ashigram, Ruwakhola	2	H	2		
18	Kailpal PS	Bagarkot, Nyalek	9	H	2	1	
19	Adarsa Manilek PS	Amargadhi, Latsera	3	H	2	1	
20	Katika PS	Bagarkot, Naugaun	9	H	2	1	
21	Betal PS	Ajaymeru, Sugarkhal	10	H	2	1	
22	Bajanath LSS	Amargadhi, Mourada	3	H	2	1	

23	Asigram PS	Bagadrot, Sutit	9	H	2	1	
24	Bhageshwar LSS	Shirsha, Sabun	7	H	2	1	
25	Shiva Shankar PS	Sarnaji, Bajkot	10	H	2	1	
26	Govindapuri SS	Bhageshwar, Lamikade	8	H	2		
27	Sita Ram LSS	Kailpalmandu, Rel	2	H	2		
28	Bhageshwar LSS	Bhageshwar, Satgaun	8	H	4		
29	Ashigram PS	Amargadhi, Seigaun	3	H	2	1	
30	Kailpal LSS	Rupal, Paniut	8	H	2	1	
31	Lateshwar PS	Amargadhi, Malam	3	H	2	1	
32	Sarnaji PS	Shirsha, Rajyoda	7	H	2		
33	Ghanghesya SS	Sarnaji, Khateda	10	H	2	1	
34	Manilek PS	Koteli, Nintola	3	H	2		
35	Bhageshwar PS	Shirsha	7	H	2		
36	Ashigram SS	Rupal	8	H	4	1	
37	Mangaleshwar PS	Bhageshwar, Mad	8	H	2	1	
38	Sahrezaling HSS	Ajymeru, Chamda	10	H	2	1	
39	Janata PS	Kailpalmandu, Korai	2	H	2		
40	Siddhanath SS	Jogtiada, Chan	6	H	2		
Total					90	25	

IIIrd Phase 2005-06 (2006/63)

District: Sindhuli

No.	Name of The School	VDC Ward	Cluster	Type	Classroom	Toilet	WS
1	Shree PS Nayakhark	Ratanchura-7	4	H	2	1	
2	Shree PS Hirding Thaldada	Ratanchura-9	4	H	2	1	
3	Shree Bhuwaneswor PS Nagi	Mathuva-4	5	H	2	1	
4	Shree Panchakanya PS Matanbas	Mathuva-8	5	H	2	1	
5	Shree Chandrakanya PS Nagi	Mathuva-7	5	H	2	1	
6	Shree Dirgh Pradip SS	Sitalpati	5	H	2	1	
7	Shree Gramskali PS Amare Pipadada	Sitalpati-5	5	H	2	1	
8	Shree PS Gaingau	Sitalpati-6	5	H	2	1	
9	Shree Panchakanya PS	Sitalpati-2	5	H	2	1	
10	Shree Chandeswori PS Chainpur	Sitalpati-7	5	H	2	1	
11	Shree PS Kashikhark	Puranjunga-7	5	H	2	1	
12	Shree PS Satbise, Saptapokhari	Puranjunga-5	5	H	2	1	
13	Shree PS Sinuwani	Puranjunga-9	5	H	2	1	
14	Shree KS HSS Dumja	Dumja	6	H	2	1	
15	Shree Janagriti PS Okharini	Kusheswor-8	6	H	2	1	
16	Shree PS Nepalthok	Kusheswor-4	6	H	2	1	
17	Shree Devishan PS Ruptar baluwa	Kusheswor-5	6	H	2	1	
18	Shree Setidevi PS Sadhi	Kusheswor-1	6	H	2	1	
19	Shree PS Ghampatar Dumja	Kusheswor-9	6	H	2		
20	Shree Pragatishil SS Ratamata	Jha.Ra.	6	H	2	1	
21	Shree Binayak PS Kalimati	Jha.Ra.	6	H	2	1	
22	Shree Kaileswor PS Dhungechaur	Jha.Ra.-9	6	H	2	1	
23	Shree LSS Guthbazar	Jha.Ra.-3	6	H	2	1	
24	Shree LSS Kotgaun, Ramite	Jha.Ra.-7	6	H	2	1	
25	Shree PS Belote	Netrakali-6	7	H	2	1	
26	Shree PS Lapse	Tamajor	7	H	2	1	
27	Shree PS Marin Hayutar	Bestipur-6	7	H	4	1	
28	Shree PS Kerabari	Bestipur-9	7	H	2	1	
29	Shree Sarda LSS Bhaise	Bestipur-2	7	H	2	1	
30	Shree Janagriti PS Bestipur	Bestipur-3	7	H	2	1	
31	Shree PS Bestipur Kholagaun	Bestipur-5	7	H	2	1	
32	Shree PS Kartike	Kabilakot-3	8	H	2	1	
33	Shree Thakureswor PS Bethani	Kabilakot-5	8	H	2	1	
34	Shree PS Dewarati Kapilakot	Kabilakot-8	8	H	2	1	
35	Shree PS Bhoketni	Kabilakot-1	8	H	2	1	
36	Shree PS Lahare Mathan	Kabilakot-7	8	H	2	1	
37	Shree Kapilakot HSS Marinchhap	Mahadevthan	8	H	4	1	

38	Shree Jansabbhagita PS Chauntar	Mahadevthan-9	8	H	2		
39	Shree PS Tallokhairini Ghat	Mahadevthan-7	8	H	2	1	
40	Shree Kalikadevi PS Dhadiemar	Mahadevthan-2	8	H	2	1	
Total					84	38	

RC Building

No.	Name of The School	VDC Ward	Cluster	Type	RC	Toilet	WS
1	Janajyoti HSS	Khurkot	14	H	1	1	
2	Ganesh SS	Majhuwa	15	H	1	1	
3	Kuseswor Bidhyapathi SS	Dumja	16	H	1	1	
4	SS Hayotar	Bestipur	17	H	1	1	
5	Kyanswor SS	Kyankhola	19	H	1	1	
6	SS Bapkhari	Bapkhari	20	H	1	1	
7	HSS Lampan Batase	Lampantar	9	H	1	1	
Total					7	7	

IIIrd Phase 2005-06 (2006/63)

District : Sindhupalchowk

No.	Name of The School	VDC Ward	Cluster	Type	Classroom	Toilet	WS
1	Bhotang Devi PS	Bhotang	21	M	4	1	
2	Siddhartha PS	Nawalpur	17	M	2	1	
3	Lav Gaun PS	Duwchaur	19	M	2	1	
4	Satkanya PS	Jaymire	19	M	4	1	
5	Jaleshwari PS	Bhotsipa	16	M	2	1	
6	Tatopani PS	Tatopani	1	M	2	1	
7	Devi Nandakumari PS	Selang	11	M	2	1	
8	Falate Devi PS	Phulpinganda	8	M	2	1	
9	Panchakanya PS	Sipapokhare	16	M	2	1	
10	Narayan PS	Barbhabise	3	M	2	1	
11	Rathane LSS	Thampalkot	21	M	2	1	
12	Jaleswari PS	Jethal	5	M	2	1	
13	Battase PS	Battase	10	M	2	1	
14	Bankali PS	Hagam	10	M	2	1	
15	Sipa Tindhare PS	Bhotsipa	16	M	2	1	
16	Golmeshwori PS	Jaymire	19	M	2	1	
17	Seti Devi PS	Phulpinganda	8	M	2	1	
18	Chippi Gaun PS	Tauthali	9	M	2	1	
19	Seti Devi PS	Thulosinubari	13	M	2	1	
20	Chandika PS	Baruwa	21	M	2	1	
21	Sita PS	Pipaldanda	15	M	2	1	
22	Mahakaleshwari PS	Ichok	24	M	2	1	
23	dalte pokhari SS	Pangtang	12	M	2	1	
24	Kalika PS	Ramche	9	M	2	1	
25	Kali devi PS	Hagam	10	M	2	1	
26	Seto Devi PS	Gumba	12	M	2	1	
27	Singeshwari PS	Selang	11	M	2	1	
28	Janaparthat PS	Sangachowk	13	M	2	1	
29	Betrabati PS	Mankha	9	M	2	1	
30	Seti Devi PS	Bhimtar	16	M	2	1	
31	B.P memorial PS	Thulosinubari	13	M	2	1	
32	Bhimsen PS	Nawalpur	17	M	2	1	
33	Singeshwari PS	Bhotechur	23	M	2	1	
34	Janita PS	Sanosinubari	14	M	2	1	
35	Pokhare PS	Sangachowk	13	M	2	1	
36	Kaulethana PS	Jaymire	19	M	2	1	
37	Panchakanya PS	Jaymire	19	M	2	1	
38	Nagraja PS	Selang	11	M	2	1	
39	Khad Dhunga PS	Takanpur	9	M	2	1	
40	Panchakanya PS	sunkhani	7	M	2	1	

Total				84	40	
-------	--	--	--	----	----	--

RC Building

No.	Name of The School	VDC Ward	Cluster	Type	RC	Toilet	WS
1	Khetrapaleswori LSS	Bhote Namlang	20	H	1	1	
2	Tangrai Thap SS	Thangpalthap	21	H	1	1	
3	Jaipa Davis SS	Botechaur	23	H	1	1	
4	Bhumeswori SS	Kiul	24	H	1	1	
Total					4	4	

IIIrd Phase 2005-06 (2006/63)

District :- Kavre

No.	Name of The School	VDC Ward	Cluster	Type	Classroom	Toilet	WS
1	Mahankal PS	Thuleparse	16	H	2	1	
2	Janeshyog PS	Faleke	30	H	2		
3	Bajra Jogini PS	Mahadevsthan	13	H	2		
4	Ratina PS	Milene	22	H	2	1	
5	Bal prakash LSS	Koleree	24	H	2	1	
6	Jwalamukhi PS	Panauli	2	H	2		
7	Bajara Jogini PS	Mahadevsthan	13	H	2		
8	Chandevi SS	Jaisithok	7	H	2		
9	Bharwani PS	Mahadevsthan	13	H	2		
10	Bokse PS	Katikedeurali	21	H	2	1	
11	Sapta Kanya PS	Salle Bhumlu	30	H	2	1	
12	Gosai Kunda PS	Banepa	9	H	2		
13	Indrawati LSS	Jamdi Mandan	7	H	2		
14	Ganesh PS	Salle Bhumlu	30	H	2	1	
15	Janak SS	Methinkot	10	H	2		
16	Bal Kalyan PS	Katikedeurali	21	H	2		
17	Gyan Jyoti PS	Dhunkharka	17	H	2	1	
18	Kalika PS	Methinkot	10	H	2		
19	Kalika PS	Dapcha	3	H	2	1	
20	Dhaneshworam PS	Panauli	2	H	2		
21	Seti Devi SS	Sarjung	20	H	2		
22	Bal Adrsha PS	Panauli	2	H	2		
23	Dhadrhanka PS	Dhuseni	4	H	2		
24	Krishna SS	Dapcha	3	H	2		
25	Janeshakti PS	Kanpur	33	H	2	1	
26	Dapcha LSS	Dapcha	3	H	2		
27	Gorkhanath PS	Panauli	2	H	2		
28	Balhit PS	Pokharichauri	4	H	2		
29	Shiva PS	Ranjale	2	H	2		
30	Samaj Kalyan PS	Panchaldhel	1	H	2		
31	Chamunda devi PS	Jyamdi	7	H	2		
32	Soubarna LSS	Dolalghat	20	H	2		
33	Pancha Kanya PS	Dapcha	3	H	2	1	
34	Nava Jyoti PS	Kavre	18	H	2		
35	Pragati PS	Dapcha	3	H	2		
36	Janakalyan PS	Folsinghar	26	H	2		
37	Suryodaya PS	Sanobanthali	30	H	2		
38	Gautam Nath PS	Katunjabesi	10	H	2	1	
39	Jaya Ram PS	Dhunkharka	17	H	2		
40	Janjyoti PS	Machhegaun	33	H	2	1	
41	Sita PS	Machhegaun	32	H	2		
42	Sailungeshowri PS	Pokharichauri	4	H	2		
43	Bagh Bhairab PS	Chyanrongbesi	17	H	2	1	
44	Mahankali PS	Machhegaun	33	H	2	1	
45	Balhit PS	Dhunkharka	17	H	2		
Total					90	14	

RC Building

No.	Name of The School	VDC Ward	Cluster	Type	RC	Toilet	WS
1	Baliyoti PS	Alataha	22		H	1	1
2	Janakalyan SS	Dharichap	11		H	1	1
3	Bhume Sthan SS	Birta Deurali	24		H	1	1
4	Bhairab PS	Phoksintar	26		H	1	1
5	Kadadevi SS	Kelpu	4		H	1	1
6	Nagdevi SS	Mate	15		H	1	1
Total						6	6

IIIrd Phase 2005-06 (2006/63)

District: Saptari

No.	Name of The School	VDC Ward	Cluster	Type	Classroom	Toilet	WS
1	Ra Pra Vi	Rhokoorparbaha, Kanpatti	6	T	2		1
2	Keshab Smarak Janta Pra Vi	Tikuliya	1	T	2	1	1
3	Ra Pra Vi	Joginiya-2,Dagarha	10	T	2		
4	Ra Pra Vi	Joginiya-1, Koriyal Tole	10	T	2		
5	Ra pra Vi	Bashulpur, Botherahat	6	T	4		
6	Sarswati Nimna Myadhamic Vi	Aurahi Aurahi	5	T		1	
7	Ra Pra Vi	Halepur, Sakhubani	12	T	2		
8	Janta Ma Vidyalaya	Tarahi	5	T	2		
9	Nernavi	Barmajhiya	13	T	2		
10	Rastraya Nimna Ma Vi	Bakdhawa, ratawala	13	T	2		
11	Ra Pra Vi	Kabilasha, Balati	5	T	2		
12	Janta Madhmic Vi, Ithari Bihnapatti	Ithari Bishampur, Itahari	8	T	2		
13	Rastraya Pra Vi	Gamhariya Parwa	5	T	2		
14	Sarada Ra. Pra Vi	Fakira	5	T	2		
15	Janta Shankar midhamic Vidyalaya	Nargho	5	T	2		
16	Ra Pra Vi	Parashani, Belha Tilebauna	13	T	2		
17	Shankar Ni Ma Vi	Baranjihiya, Subhatole	13	T	2		
18	Bhawani Radha Ra Pra Vi	Goithi	11	T	2		
19	Ra Pra Vi	khadgapur	4	T	2		
20	Ra Pra Vi	Ithari Bishampur, Rangipur	8	T		1	
21	Ja Ka Ra Pra Vi	Trikola	9	T	2	1	1
22	Ra Pra Vi	Brahmapur, Majhaura	5	T	2		
23	Ra Pra Vi	Bakdhwa, Chhapaki	13	T	2		
24	Rajaji Ra Pra Vi	Ko Barsain, Ko banarjhula	10	T	2		
25	Janata Mukunda Nimna Ma Vi	Maineshaesraban, Bajarahi Guthi	3	T		1	1
26	Ra Pra Vi Bishriya	Bishriya, Vecripiprahi	9	T	2		
27	Ra Pra Vi	hariya, Raksaha		T	2		
28	Panchayat rajat jayanti RA Pra Vi	Mauwaha, Dudhaila	2	T			1
29	Ja Ra Pra Vidyalaya	Fatepur, Gangajali	12	T	2		
30	Yogeni Dinesh Pra Vi	Goginiya-1, Goth	10	T	2		
31	Ra Pra Vi	Goginiya-2 Sakardahi	10	T	2	1	1
32	Ra Pra Vi	Rajbiraj NP	8	T	2		
33	Ja LSS	Mandhiya Kalaiya	7	T	2		
34	Ram Janaki Pra Vi	Ranpurnamahiya, Dalwa	9	T	2		
35	Ra Pra Vi	Dighawa, Dighamahau	7	T	2		
36	Ra Pra Vi	Birpur, Hati	9	T	2		
37	Ra Pra Vi	Hariharpur	7	T	2		
38	BEPE Ra Pra Vi	Aurahi, Bisanpur	5	T	2		
39	Ra Pra Vi	Fulkahi- khamaagada	2	T	2		
40	Rajeshwori ra Pra Vi	Mauwaha	2	T	2	1	1
41	Ra Pra Vi	Pato, Gobindapur	5	T	2		
42	Nimna Ma. Vidyalaya	Rajbiraj NP, Thanagachi	8	T	2		
43	Ra Pra Vi	Sambhunath, Sirkagadi	6	T	2		
44	Ra Pra Vi	Sankarpura, mukhiya tole	9	T	2	1	
45	Adharsha Pra Vi	Madhupati	1	T	4	1	1

46	Jana Gagan Pra Vi	Sitapur, ltharwa	7	T	2		
47	R pra Vi	Tarahi, Hatail	5	T	2	1	1
48	Ra Pra Vi	Jhutaki Pokhari	5	T	2	2	
49	Nata sharada ra Pra Vi	Boderarsaien ,Janjar	4	T	2		
50	Ra Pra Vi	Banaula, Ranjipur	4	T	2		
51	Ra. PS	Lohajara	13	T	2		
52	Jaysis RPS	Rayapur	7	T	2		
53	RPS	Pathargada	6	T	2		
54	RPS	Joganiya-2	10	T	4		
55	RPS	Jhutaki	5	T	2		
56	RPS	Khojpur	3	T	2	1	1
57	RPS	Khoksarparbaha	6	T	2		
58	Janak PRS	Dighawa	7	T	2	1	
59	RPS	Jamunimadhopur	8	T	2		
60	RPS	Rajbiraj NP	8	T	2		
61	RPS	Potaha	11	T	2	1	1
62	M. RPS	Potaha	11	T	2	1	1
63	Mahendra SS	Ghoganpur	12	T	2		
64	RPS	Bhardaha	10	T	2		
65	RPS	Bhardaha	10	T	4	1	
	Total				130	17	12

IIIrd Phase 2005-06 (20062/63)

District :- Syangja

No.	Name of The School	VDC Ward	Cluster	Type	Classroom	Toilet	WS
1	Kalika maiden PS	Jagat Bhangj	32	H	2		
2	Himali SS,Ratne	Aladi	32	H	2		
3	Mahendra SS	Jagat Bhangj	32	H	2	1	
4	Rambha Devi PS	Aladi	32	H	2	1	
5	Balranjan PS	Majkot	33	H	2		
6	Dabhung Thanti	Chhangchan	33	H	2	1	
7	Deurali PS	Chhangchan	33	H	2		
8	Rastriya LSS	Pelakot	5	H	2	1	
9	Birendra Adarsa PS	Pelakot	5	H	2	1	
10	Sishukalyan SS	Niuwa Khark	5	H	2		
11	Jyoti PS	Pelakot	5	H	2	1	
12	Mutu Bhang PS	Thumpikhar	7	H	2	1	
13	Chakradevi PS	Sirsekot	7	H	2		
14	Bhagwati PS	Thumpikhar	7	H	2		
15	Sirsekot Deurali PS	Sirsekot	6	H	2	1	
16	Kalgandaki PS	Thumpikhar	7	H	2		
17	Janakalyan PS	Thumpikhar	7	H	2		
18	Rajendra Bhawani SS	Sworek	8	H	2		
19	Panchamul PS	Sworek	8	H	2	1	
20	Dangse PS	Sworek	8	H	2		
21	Upallo Pekhu LSS	Waling NP	8	H	2		
22	Public Academy LSS	Dhapuk	9	H	2		
23	Amar PS	Dhapuk	9	H	2	1	
24	Thulibhangyang LSS	Kalikakot	9	H	2		
25	Pipaldanda LSS	Kalikakot	9	H	4	1	
26	Janeseva PS	Khilung	10	H	2		
27	Ranichari PS	Arjun Chaupa	10	H	2		
28	Laxmi PS	Arjun Chaupa	10	H	2		
29	Ghante LSS	Aruchour	11	H	2	1	
30	Daharedeurali PS	Panchamul	11	H	2		
31	Chilaune Bas PS	Chilaune Bas	12	H	2		
32	Adarsa PS	Rapakot	11	H	2		
33	Balpremi PS	Chilaune Bas	12	H	2		
34	Panchase LSS	Bangsing	15	H	2	1	
35	Sharwan SS	Bangsing	15	H	2		

36	Rastriya SS	Bicharichauta	15	H	2		
37	Janajati LSS	Putali NP	14	H	2		
38	Janajyoti LSS	Faparathum	14	H	2		
39	Saraswati PS	Setidovan	16	H	2		
40	Ganga PS	Putali NP	17	H	2		
	Total				82	13	

RC Building

No.	Name of The School	VDC Ward	Cluster	Type	RC	Toilet	WS
1	Jana Jagriti LSS	chitre	25		H	1	1
2	Dharma PS	Sankhar	27		H	1	1
3	Sarswati PS	Bhurungsing	28		H	1	1
4	Jana Jagriti PS	Chapakot	29		H	1	1
	Total					4	4

IIIrd Phase 2005-06 (20062/63)

District: Gorkha

No.	Name of The School	VDC Ward	Cluster	Type	Classroom	Toilet	WS
1	Chandi PS	Sandarbung-1	20	H	2	1	
2	S Thaneswor PS	Darbhung-1	20	H	2	1	
3	Bhagawoti SS	Darbhung Duridanda	20	H	2	1	
4	Ratneswor Ss	Darbhung-6	20	H	2	1	
5	Annapurna PS	Tolaki-1	20	H	2	1	
6	Tomondanda PS	Tomondanda-2	20	H	2	1	
7	Thumka PS	Hiklung-8.	20	H	2	1	
8	Balaki PS	Balaki-8	20	H	2	1	
9	Silabhairab PS	Anpchaun-7	20	H	2	1	
10	Bhairab PS	Chipteti-5	20	H	2	1	
11	Dhaurali PS	Ghaunstar-1	20	H	2	1	
12	Bhadrakali SS	Thar-6	20	H	2	1	
13	Bhagawoti Himalaya SS	Batarse Ghairung-2	21	H	2	1	
14	Bijaya Bhawani SS	Makaising Godar-8	21	H	2		
15	Jivan Jyoti PS	Tanlichowk-5	21	H	2	1	
16	Praagwoti PS	Makaising -3	21	H	2	1	
17	Jana Jagriti PS	Makaising Battar-2	21	H	2	1	
18	Ganesh PS	Koldanda-1	21	H	2	1	
19	Chandrakala PS	Ranagaun-Ghairung-4	21	H	2	1	
20	Durga PS	Andheri Ghairung-5	21	H	2		
21	Himalaya PS	Baskot Ghairung-5	21	H	2	1	
22	Pipla Pokhari PS	Darche Ghirung	21	H	2	1	
23	Jalakanya PS	Raniswora Ghairung-9	21	H	2	1	
24	Tangleechok PS	Thuli Pipal-4	21	H	2	1	
25	Janakalyan PS	Aldanda-2	21	H	2	1	
26	Mahadev PS	Tanglichowk-6	21	H	2		
27	Dalbhanjyang PS	Tanglichowk-8	21	H	2	1	
28	Jalkamyadevi PS	Tanglichowk-5	21	H	2	1	
29	Balaya Danda PS	Bhalaya danda-9	21	H	2		
30	Jana Jagriti PS	Garditar-9	21	H	2	1	
31	Mahendra Jyoti PS	PN MT-1	24	H	2	1	
32	Prithivi Smarak PS	PN MT-5	24	H	2		
33	Chandrodaya PS	PN MT-5	24	H	2		
34	Gorakhkali PS	PN MT-4	24	H	2		
35	Nava Jyoti PS	PN MT-5	24	H	2	1	
36	Shakti SS	PN MT-3	24	H	2	1	
37	Mahalaxmi SS	PN MT-8	24	H	2		
38	Mahendra SS	PN MT-11	24	H	2	1	
39	Tara SS	PN MT-9	24	H	2	1	
40	Ratna Rajya SS	PN MT-9	24	H	2	1	
	Total				80	32	

RC Building

No.	Name of The School	VDC Ward	Cluster	Type	RC	Toilet	WS
1	Paropakar Aadarsha HSS	Jauhari	14		H	1	1
2	Dhamawati L.Ss	Choprak	15		H	1	1
3	Mahendra Lila SS	Hami	16		H	1	1
4	Amarjyoti Janta SS	Luintel, Palungtar	17		H	1	1
5	Akala SS	Dhuwakot	18		H	1	1
6	Manakamana SS	Manakamana	19		H	1	1
7	Gyanmanga SS Ghyalchowk	Ghyalchowk	20		H	1	1
8	Bhagwati Himalaya SS	Ghairung	21		H	1	1
9	Janesakti SS	Namjung	22		H	1	1
	Total					9	9

- School list of the 4 districts where the physical survey has not carried out. (This list contains all the schools in the districts in order of the educational index by EMIS data)

Nuwakot

	VDC	Name of The School	Location	Index
1	Bageswori	Bageswori madhyamik vidhyalaya	Chokade	0.37
2	Bageswori	Shree b. P. Smriti prathamik vidhyalaya	Chakde	0.20
3	Bageswori	Shree binayak nimna madhyamik vidhyalaya	Phalante	0.52
4	Bageswori	Shree jagriti jwala devi prathamik vidhyalaya	Bageswori simle	0.10
5	Bageswori	Shree janahit prathamik vidhyalaya	Bohore vaniyang	0.11
6	Bageswori	Shree kalika ni. Ma. Vi. Katunge	Bageswori 6 katunje	0.30
7	Bageswori	Shree mangaladevi prathamik vidhyalaya	Kuwapani	0.20
8	Balkumari	Shree bal kalyan prathamik vidhyalaya	Kamchok , bhageri	0.13
9	Balkumari	Shree kalyan madhyamik vidhyalaya	Mamere gaun	0.59
10	Balkumari	Shree mahadev prathamik vidhyalaya	Salledada	0.37
11	Balkumari	Shree narsingha pra. Vi.	Majhagaun	0.24
12	Balkumari	Shree ujwal pra. Vi	Niangle	0.10
13	Barsunchet	Shree saptakanya prathamik vidhyalaya	Besithar	0.28
14	Barsunchet	Shree sita nimna madhyamik vidhyalaya	Shakhu supermkhel	0.27
15	Belkot	Shree aarukharka prathamik vidhyalaya	Aarukharka	0.16
16	Belkot	Shree bardevi prathamik vidhyalaya	Pokhari	0.32
17	Belkot	Shree belkot bhanjyang ni. Ma. Vi.	Bhanjyang (shera)	0.40
18	Belkot	Shree kailawati prathamik vidhyalaya	Amare	0.69
19	Belkot	Shree kalika prathamik vidhyalaya	Upallo nigau	0.20
20	Belkot	Shree niranjana ma. Vi.	Belkot	0.34
21	Belkot	Shree pancha kanya ma. Vi.	Tallo tigaun	0.54
22	Belkot	Shree saraswati prathamik vidhyalaya	Pokhari	0.37
23	Belkot	Shree shanti vidhya prathamik vidhyalaya	Dhand khark	0.07
24	Beteni	Shree arjun pra. Vi	Purgaun	0.18
25	Beteni	Shree bhume shan pra. V.	Sano gulfu	0.13
26	Beteni	Shree golfu bhanjyang pra. V.	Golfu ghanjyan bazar tole	0.54
27	Beteni	Shree kamal manik pra. V.	Jimnang	0.20
28	Beteni	Shree mahendra pra. V.	Aduwabari	0.20
29	Beteni	Shree namra purana pra. V.	Namrapurana	0.04
30	Beteni	Shree ohm shiva shankar pra. V.	Cahiretole	0.13
31	Beteni	Shree samudyaik pra. V.	Dadagaun	0.11
32	Bhadratar	Shree bachhala ni. Ma. Bidhyalaya	Chwandanda	0.42
33	Bhadratar	Shree bhedabari ni. Ma. Bi.	Bhedabari	0.33
34	Bhadratar	Shree dupcheswor prathamik vidhyalaya	Mishrapdhero	0.17
35	Bhadratar	Shree kartikeshwor prathamik vidhyalaya	Tallogaun	0.18
36	Bhadratar	Shree kundala ma. Bi. Bhadrutar	Bhadrutar	0.71
37	Bhadratar	Shree namruti devi prathamik vidhyalaya	Bayagaun	0.21
38	Bhadratar	Shree sundar prathamik vidhyalaya	Furkesalla	0.37
39	Bhalche	Shree dikep mahadev prathamik vidhyalaya	Dikep	0.14
40	Bhalche	Shree jaju khola pra. Vidhyalaya	Maryanchet	0.23
41	Bhalche	Shree nuchet prathamik vidhyalaya	Nuchet	0.21
42	Bhalche	Shree sapchet prathamik vidhyalaya	Sapchet	0.11
43	Bidur np	Battuka bhairav prathamik bidhyalaya	Keurini aryal tole	0.54
44	Bidur np	Chwadi pra.ma.v	Bidur np 5 chawadi majhitar	0.54
45	Bidur np	Shree amapurna panchakanya prathaimic vidhyalaya	Shera	0.35
46	Bidur np	Shree b. P. Smriti prathamik vidhyalaya	Majhitar	0.29
47	Bidur np	Shree bag bhairab prathamik bidhyalaya	Bhyagute	0.27
48	Bidur np	Shree bal mandir prathamik vidhyalaya	Bidur	0.18
49	Bidur np	Shree bhairab madhamik vidhyalaya	Ashok vatika	0.38
50	Bidur np	Shree bhairum madhamik vidhyalaya	Hathigaucha	0.49
51	Bidur np	Shree bhimsen nimna madhyamik vidhyalaya	Battar	0.57

52	Bidur np	Shree chandra jyoti ni ma vi.	Pipaltar	0.29
53	Bidur np	Shree indrayani prathamik vidhyalaya	Panday goun	0.47
54	Bidur np	Shree mahalaxmi prathamik vidhyalaya	Maharani dihi	0.48
55	Bidur np	Shree parijat pra. Vi.	Pidalubari	0.38
56	Bidur np	Shree prithivi nava prakash pra. Vi.	Majhi gaun	0.36
57	Bidur np	Shree prithivi ni ma. Vidyalaya	Bidura	0.47
58	Bidur np	Shree raktakali prathamik vidhyalaya	Majhgoun	0.24
59	Bidur np	Shree sahid jagat prakash jang shah sanskrit vidhyalaya	Devighat	
60	Bidur np	Shree shanti bidhya mandir pra. Bi.	Raising bazar	0.49
61	Bidur np	Shree sulechana pra. Ni. Ma. Vi	Angapur	0.65
62	Bidur np	Shree sundara prathamik bidhyalaya	Kuwapani	0.30
63	Bidur np	Shree sundaradevi prathamik bidhyalaya	Inarpati dihgau	0.18
64	Bidur np	Shree trisuli prathamik bidhyalaya	Jageswor	0.45
65	Bidur np	Shree united prathamik	Asni-nagar battar	0.34
66	Bidur np	Trihuwan trishuli ucha madhyamik vidhyalaya	Trisuli bazaar	0.59
67	Budhasing	Shreechandi pra. Madhyamik vidhyalaya	Dhakalthok	0.45
68	Budhasing	Shree amanpurna prathamik vidhyalaya	Karnihok	0.48
69	Budhasing	Shree bhangyan kharka prathamik vidhyalaya	Bhangyan kharka	0.41
70	Budhasing	Shree chakreshwor prathamik vidhyalaya	Budhasing pokhari chaur	0.13
71	Budhasing	Shree dadkharka prathamik vidhyalaya	Dandkharka	0.17
72	Budhasing	Shree gareshwor prathamik vidhyalaya	Paryantar	0.32
73	Budhasing	Shree raluka devi prathamik vidhyalaya	Ambote danda	0.17
74	Budhasing	Shree saraswati prathamik vidhyalaya	Newarpani	0.38
75	Bungtang	Kalika prathamik vidhyalaya	Phalep danda	0.39
76	Bungtang	Shreesidhartha janakalyan pra. Vi.	Ralu	0.16
77	Bungtang	Shree salakhu pra. Vi.	Barchet	0.33
78	Bungtang	Shree saraswati ma. Vi.	Puchar tole	0.48
79	Charghare	Shree birendra pra. Vi.	Chayanpur	0.48
80	Charghare	Shree dachenkali pra. Vidhyalaya	Baduwar	0.12
81	Charghare	Shree mahendra ma. Vi.	Gaunbasi	0.53
82	Charghare	Shree mandredhunga prathamik vidhyalaya	Mandredhunga	0.17
83	Charghare	Shree mulabari prathamik vidhyalaya	Mulabari	0.43
84	Charghare	Shree shansari devi pra. Vi.	Charghare	0.27
85	Charghare	Shree tin dhare pipal dada pra. Vi.	Kedari	0.61
86	Chaturale	Shree bramahayani prathamik vidhyalaya	Majhgoun	0.27
87	Chaturale	Shree chatrapal prathamik vidhyalaya	Shinubari	0.24
88	Chaturale	Shree mahendra ma. V.	Dumrichour	0.47
89	Chaturale	Shree manakamana prathamik vidhyalaya	Balamigoun	0.17
90	Chaturale	Shree shiladavi pra. V.	Tulshidanda	0.15
91	Chaughada	Shree aapchaur pra. Vidhyalaya	Aapchaur	0.13
92	Chaughada	Shree bandevi prathamik vidhyalaya	Fuyal danda	0.42
93	Chaughada	Shree bhandari devi pra. Vidhyalaya	Nachna danda	0.13
94	Chaughada	Shree chandeshori prathamik vidhyalaya	Simara	0.28
95	Chaughada	Shree chetrapal madhyamik vidhyalaya	Pokhre	0.45
96	Chaughada	Shree indrayani prathamik vidhyalaya	Baniyatar	0.34
97	Chaughada	Shree kanyadevi pra. Vidhyalaya	Gadkhar	0.18
98	Chaughada	Shree mahendra janseba prathamik vidhyalaya	Chaughada	0.37
99	Chauthe	Shree angetar prathamik vidyalaya	Angetar	0.16
100	Chauthe	Shree bageshwori prathamik vidyalaya	Dhoka bhanjyang	0.24
101	Chauthe	Shree gounkharka pra. Vi	Gounkharka	0.28
102	Chauthe	Shree kalika pra. Vi.	Chauthe, thumka chour	0.28
103	Chauthe	Shree mukendeshwor ma. Vi.	Dhunganagion	0.39
104	Chhap	Shree boratlang bhume prathamik vidhyalaya	Targaun	0.24
105	Chhap	Shree chapote prathamik vidhyalaya	Chagaun	0.16
106	Dangsing	Pancha milan kala devi pra. Vi.	Falante	0.14
107	Dangsing	Shree chandra nayan prathamik vidhyalaya	Loof	0.15
108	Dangsing	Shree dangsingh ni. Ma. Vi.	Dangsing	0.38
109	Dangsing	Shree jalpa devi prathamik vidhyalaya	Bholaini	0.29

110	Dangsing	Shree janachetana pra. Vi.	Upalichap	0.19
111	Dangsing	Shree saraswati pra. Vi.	Larkap	0.23
112	Deurali	Shree bag bhairab pra. Vi.	Sanin, okeni	0.30
113	Deurali	Shree bhumedevi madhyamik vidhyalaya	Gogen	0.36
114	Deurali	Shree bidhoprajan prathamik vidhyalaya	Tunedada	0.25
115	Deurali	Shree deurali prathamik vidhyalaya	Mane banjyang	0.31
116	Deurali	Shree kalpa bricha prathamik vidhyalaya	Sapchet	0.53
117	Duipipal	Indreswor pra. Vi	Lamachaur	0.30
118	Duipipal	Shree bandevi prathamik vidhyalaya	Badare	0.15
119	Duipipal	Shree ganesh shan prathamik vidhyalay	Todke	0.31
120	Duipipal	Shree gaulingeswor madhav prathamik vidhyalaya	Madhavkharka	0.29
121	Duipipal	Shree kalika prathamik vidhyalaya	Dauralidanda	0.23
122	Duipipal	Shree kamaru devi madhyamik vidhyalaya	Duipipal dabali	0.32
123	Duipipal	Shree mahadev nimma ma vi	Kolfutar	0.50
124	Duipipal	Shree nepal dhodung prathamik vidhyalaya	Tallo archele	0.10
125	Duipipal	Shree panchache prathamik vidhyalaya	Dandakharka	0.20
126	Duipipal	Shree tilakeswor pra. Vi.	Subedigaon	0.14
127	Fikuri	Shree chandra jyoti pra. Vi.	Ugrue	0.15
128	Fikuri	Shree ganesh prathamik vidhyalaya	Taji	0.17
129	Fikuri	Shree gyan jyoti ma. Vi.	Satdobato	0.41
130	Fikuri	Shree kalika pra. vi.	Gogane	0.31
131	Fikuri	Shree mahadevprathamikvidhyajaya	Kol chet	0.09
132	Fikuri	Shree sirangh chour pra. Vi.	Taji	0.32
133	Fikuri	Shree suryodaya prathamik vidhyalaya	Amkate degaun	0.15
134	Ganeshthan	Shree balkanya prathamik vidhyalaya	Tapkchour	0.14
135	Ganeshthan	Shree ganesh pra. Vi.	Ganeshsthan	0.31
136	Ganeshthan	Shree jalpa yuba prathamik vidhyalaya	Kalimati	0.18
137	Ganeshthan	Shree jalpa devi prathamik vidhyalaya	Dada goun gairi chour	0.23
138	Ganeshthan	Shree janjagriti pra. Vi.	Dhande	0.30
139	Ganeshthan	Shree shiddhi ganesh pra. Vi.	Ganeshsthan4, bakhre	0.14
140	Gaunkharka	Bageshowari prathamik vidhyalaya	Gaun kharka	0.12
141	Gaunkharka	Shree birendra pathamic vidhyalaya	Puranochepar	0.17
142	Gaunkharka	Shree himalaya parathamic vidhyalaya	Newangwa dhang	0.13
143	Gaunkharka	Shree manodanda prathamik vidhyalaya	Kadani	0.15
144	Gaunkharka	Shree matle prathamik vidhyalaya	Bolgoun	0.28
145	Gaunkharka	Shree saraswati prathamik vidhyalaya	Hunge	0.30
146	Gaunkharka	Shree sundara pra. Vi.	Gaunkharka	0.23
147	Gaunkharka	Sshree narayan prathamik vidhyalaya	Odore	0.12
148	Gerku	Shree dhandevi prathamik vidhyalaya	Gairkharka	0.15
149	Gerku	Shree kalika prathamik vidhyalaya	Bitlab	0.35
150	Gerku	Shree keraghari prathamik vidhyalaya	Upallo kerachari	0.16
151	Gerku	Shree mahakali prathamik vidhyalaya	Angetole	0.14
152	Gerku	Shree ram chandra prathamik vidhyalaya	Betravati	0.53
153	Gerku	Shree seti devi ma. Vidhyalaya	Majhgerku(sireedanda)	0.77
154	Gerku	Shree shanti kalyan prathamik vidhyalaya	Upallo	0.24
155	Gerku	Shree shiddeswor prathamik vidhyalaya	Badare gaun	0.17
156	Gerku	Shree singha devi prathamik vidhyalaya	Mahavir	0.18
157	Gerku	Shree sundari kyorini ma. Vi	Gherkhutar	0.40
158	Ghyangphedi	Shree bhurnesthan prathamik vidhyalaya	Bolung	0.15
159	Ghyangphedi	Shree bolung katunje prathamik vidhyalaya	Kafal chaur	0.07
160	Ghyangphedi	Shree ghyangphedi pra. Vi.	Ghyangphedi	0.11
161	Ghyangphedi	Shree indrayani prathamik vidhyalaya	Sisipu	0.10
162	Ghyangphedi	Shree surya kunda prathamik vidhyalaya	Kasari	0.18
163	Gorsyang	Shreechakra devi pra. V.	Chautara danda	0.23
164	Gorsyang	Shree baldevi pra. V.	Bhansyathok	0.15
165	Gorsyang	Shree bhamara pra. V.	Bhamara	0.22
166	Gorsyang	Shree bhume devi pra. Vi.	Niglene	0.14
167	Gorsyang	Shree bhumi devi pra. V.	Dang	0.14

168	Gorsyang	Shree gandeswor pra. V.	Jantare	0.15
169	Gorsyang	Shree nabayoti pra. V.	Kalimati	0.17
170	Gorsyang	Shree nil saraswati pra. V.	Gorsyang manedanda	0.09
171	Gorsyang	Shree shanka devi ma. V.	Kalleridanda	0.88
172	Jiling	Shree bageshwori prathamik vidhyalaya	Parbatichaur	0.31
173	Jiling	Shree jana shahayog pra. Vi.	Thapagaun	0.29
174	Jiling	Shree janashabbagita prathamik vidhyalaya	Diyale	0.15
175	Jiling	Shree janashveva prathamik vidhyalaya	Jiling	0.35
176	Jiling	Shree kalayani devi ma. Vi.	Babaun dada	0.67
177	Jiling	Shree karunakaran prathamik vidhyalaya	Majhdada	0.16
178	Jiling	Shree mahadev prathamik vidhyalaya	Mahadevkharka	0.30
179	Jiling	Shree mahamaya prathamik vidhyalaya	Devasthan	0.37
180	Jiling	Shree mulpani pra. Vidhyalaya	Bashithok	0.61
181	Jiling	Shree silshita pra. Vi.	Nalgaun	0.18
182	Jiling	Shree ujwaltara pra. Vi.	Seurani	0.15
183	Kabilas	Shree kalika prathamik vidhyalaya	Misragau	0.27
184	Kabilas	Shree kapilashor pra. V.	Guthithok	0.19
185	Kabilas	Shree nava sanjivani prathamik vidhyalaya	Kaden	0.29
186	Kabilas	Shree rakeswor prathamik vidhyalaya	Besi dihi	0.25
187	Kabilas	Shree ratriya madhyamik vidhyalaya	Thathbangyang	0.45
188	Kabilas	Shree sansari pra. V.	Khanal tole	0.21
189	Kabilas	Shree shanti bidya pra. vi.	Sikkre	0.34
190	Kakani	Indrayani pra. Vi.	Lamichhane	0.18
191	Kakani	Shree bhawani madhyamik vidhyalaya	Ranipauwa bazar	1.17
192	Kakani	Shree birendra prathamik vidhyalaya	Bhetuwalthok	0.26
193	Kakani	Shree brameshwar pra. V.	Negale	0.27
194	Kakani	Shree garwasi prathamik vidyalaya	Hilekharka	0.07
195	Kakani	Shree jalap devi pra. V.	Majuwa	0.20
196	Kakani	Shree kakani ganes pra. Vidyalaya	Kakani	0.51
197	Kakani	Shree krishna jyoti prathamik vidyalaya	Jagare	0.08
198	Kakani	Shree saraswati nirna madhyamik vidhyalaya	Shimle	0.36
199	Kakani	Shree sat kanya pra. Vi.	Nepami	0.13
200	Kalikahalde	Ganesh madhyamik vidhyalaya	Jamune	0.50
201	Kalikahalde	Shree bardevi pra. vi.	Baldanda	0.25
202	Kalikahalde	Shree kalika ne. ma. Vi.	Halde	0.45
203	Kalikahalde	Shree kundal prathamik vidhyalaya	Damo	0.25
204	Kalikahalde	Shree shaptakanya pra. vi.	Allanda	0.29
205	Kalikahalde	Shreeshivalaya prathamik vidhyalaya	Hiramunitar	0.19
206	Kalyanpur	Shree ajingare madhyamik vidhyalaya	Ajingare	0.59
207	Kalyanpur	Shree bageshwor pra. Vi.	Manechautara	0.24
208	Kalyanpur	Shree bhumedevi prathamik vidhyalaya	Khursine	0.35
209	Kalyanpur	Shree kalika prathamik vidhyalaya	Kagune	0.30
210	Kalyanpur	Shree kalyan prathamik vidhyalaya	Kalyanpur	0.16
211	Kalyanpur	Shree kanyadevi nirna madhyamik vidhyalaya	Charkepur	0.52
212	Kalyanpur	Shree sundari devi pra. Vi.	Amthang	0.31
213	Kaule	Shree ankura prathamik vidhyalaya	Ankura	0.17
214	Kaule	Shree aaseli bhumeshtan prathamik vidhyalaya	Aaseli kuna	0.46
215	Kaule	Shree jyoti prathamik vidhyalaya	Bisi	0.30
216	Kaule	Shree manakamana prathamik vidhyalaya	Bisaune choutara	0.89
217	Kaule	Shree panchalinge ni. ma. V.	Kahule tallathok	0.39
218	Khadag bhanjyan	Bhume shan prathamik vidhyalaya	Frekep kot	0.16
219	Khadag bhanjyan	Jalapa devi prathamik vidhyalaya	Chaptphok	0.24
220	Khadag bhanjyan	Pragatisil pra. Ma. vi.	Khadag bhanjyang	0.94
221	Khadag bhanjyan	Shree baag bachla mahadev prathamik vidhyalaya	Baespani	0.18
222	Khadag bhanjyan	Shree baagh bhairab prathamik vidhyalaya	Dadkhakhai	0.11
223	Khadag bhanjyan	Shree bageswori pra. Vi.	Khadag bhanjyang nagsthan	0.38
224	Khadag bhanjyan	Shree baishnabi prathamik vidhyalaya	Pipaladha	0.32
225	Khadag bhanjyan	Shree chandeswori prathamik vidhyalaya	Jogidadha	0.32

226	Khadag bhanjyan	Shree chandi prathamik vidhyalaya	Mairitar	0.24
227	Khadag bhanjyan	Shree chetrapal prathamik vidhyalaya	Siddhali	0.39
228	Khadag bhanjyan	Shree ranabhuvaneshwor uchcha madhyamik vidhyalaya	Phirkep devighat	0.93
229	Khadag bhanjyan	Shree seti devi pra. Vi.	Kumatar	0.17
230	Kharanitar	Shree amariyoti ma. V.	Kharanitar	0.60
231	Kharanitar	Shree chandra prabha pra. V.	Aamp chaur	0.25
232	Kharanitar	Shree shankhadev pra. V	Kharanitar	0.26
233	Kholegaun khani	Shree bidhyaniketan prathamik vidhyalaya	Rawalswara	0.28
234	Kholegaun khani	Shree chandeswori prathamik vidhyalaya	Khanigau (dhakalgau)	0.29
235	Kholegaun khani	Shree krishna prathamik vidhyalaya	Dhikure, labdu	0.37
236	Kholegaun khani	Shree mahalaxmi i pra. Vidhyalaya	Kitinikhani lamichhane gaun	0.30
237	Kholegaun khani	Shree narayan devi pra. Madhyamik vidhyalaya	Barafedi	0.56
238	Kholegaun khani	Shree shivalaya prathamik vidhyalaya	Majhapani	0.28
239	Kintang	Shree sanu kintang madhyamik vidyalaya	Bhanetar	0.32
240	Kumari	Chitamare pra. vi	Kumari	0.26
241	Kumari	Shree bikash prathamik vidhyalaya	Nepane	0.12
242	Kumari	Shree birendra madhyamik vidyalaya	Thaplae pato	0.42
243	Kumari	Shree khaniya khark pra. Vi	Dumre chour	0.28
244	Kumari	Shree laxmeswori ni. Ma. vi	Ruping	0.43
245	Kumari	Shree nawajyoti prathamik vidhyalaya	Bhandari bhumba	0.35
246	Kumari	Shree polhari prathamik vidyalaya	Upallo vanjyang	0.23
247	Kumari	Shree sramik prathamik vidyalaya	Kharivakhark	0.31
248	Lachyang	Shree chandeswori prathamik vidhyalaya	Baradi	0.11
249	Lachyang	Shree dudhe devi prathamik vidhyalaya	Jongdada	0.18
250	Lachyang	Shree jana shakti pra. Vi.	Agerpati	0.08
251	Lachyang	Shree mangaladevi prathamik vidhyalaya	Ugau	0.07
252	Lachyang	Shree nirgu bhume pra. Vidhyalaya	Semrang	0.23
253	Lachyang	Shree shilakanya devi prathamik vidhyalaya	Fatpur	0.08
254	Likhu	Shree bishnu devi pra. V.	Gaujeni	0.25
255	Likhu	Shree chayadevi pra. Vi	Manedanda	0.13
256	Likhu	Shree mahendra ma. V.	Kaule	0.35
257	Likhu	Shree maidan pra. V.	Maidan	0.10
258	Likhu	Shree ramayan chhap ni. Ma. V.	Gaujini	0.64
259	Likhu	Shree shilaka devi pra. V.	Hilekatike	0.16
260	Madanpur	Shree bhrukuti madhyamik vidhyalaya	Fulbari	0.38
261	Madanpur	Shree chanda devi prathamik vidhyalaya	Deurali kagidada	0.25
262	Madanpur	Shree devi shan prathamik vidhyalaya	Syagu	0.17
263	Madanpur	Shree nawa duga bhawani prathamik vidhyalaya	Jurethum	0.13
264	Madanpur	Shree nawa jeevan madhyamik vidhyalaya	Fulbari	0.30
265	Madanpur	Shree pancha kanya prathamik vidhyalaya	Ghor ghad	0.13
266	Madanpur	Shree pancha kanya prathamik vidhyalaya	Pakhure	0.24
267	Madanpur	Shree ram janaki prathamik vidhyalaya	Kotghaderi	0.17
268	Madanpur	Shree shakti madhyamik vidhyalaya	Dangmi	0.35
269	Madanpur	Shree suryamati ni. Ma. Vi.	Chadefedi	0.45
270	Mahakali	Shree bachalla prathamik vidhyalaya	Bhadratar	0.24
271	Mahakali	Shree bhurnadavi prathamik vidhyalaya	Garaha	0.15
272	Mahakali	Shree jalpadevi ne. Ma. V.	Kukhura	0.33
273	Mahakali	Shree janaki pra. Nirna madhyamik vidhyalay	Shilama	0.38
274	Mahakali	Shree jebrang prathamik	Jebrang	0.25
275	Mahakali	Shree mulabari prathamik vidhyalaya	Dihi	0.38
276	Mahakali	Shree nepane prathamik vidhyalaya	Nepana	0.15
277	Manakamana	Bhumeshtan prathamik vidhyalaya	Chalegau	0.16
278	Manakamana	Shree bhurnedevi prathamik vidhyalaya	Puranagau	0.30
279	Manakamana	Shree bhurnedevi vidhyalaya	Champani barugau	0.26
280	Manakamana	Shree budha sharan prathamik vidhyalaya	Undapani	0.33
281	Manakamana	Shree jay budha manetar pra. V.	Karki gau	0.32
282	Manakamana	Shree karki manakamana ni. Ma. V.	A.a.	0.85
283	Manakamana	Shree tribhuvan ni. Ma. V.	Archale majh	0.43

284	Narjamandap	Aal dada prathamik vidhyalaya	Aal dada	0.13
285	Narjamandap	Jana kalyan prathamik vidhyalaya	Deurali	0.27
286	Narjamandap	Shree bigyan ma. Vi.	Narjamandap	0.29
287	Narjamandap	Shree dudhe devi prathamik vidhyalaya	Mohria	0.21
288	Narjamandap	Shree jagrut p. Nimna madhyamik vidhyalaya	Narja dotel	0.27
289	Narjamandap	Shree rajamati prathamik vidhyalaya	Gaurigaun	0.14
290	Narjamandap	Shree saraswati prathamik vidhyalaya	Bohare	0.20
291	Narjamandap	Suryamati prathamik vidhyalaya	Dothel baisi	0.18
292	Okharpauwa	Shree bhawani pra. V.	Kagatigaun	0.17
293	Okharpauwa	Shree kaule devi pra. V.	Kaule	0.13
294	Okharpauwa	Shree mahakali pra. V.	Thulochitre	0.18
295	Okharpauwa	Shree okharpauwa (prastabit) ma. V.	Jalukani	0.33
296	Okharpauwa	Shree shantidevi pra. V.	Sanochitre	0.12
297	Okharpauwa	Shree shivalaya pra. V.	Shiudeni	0.42
298	Okharpauwa	Shree surya pra. V.	Khanigaun	0.20
299	Panchkanya	Shree chhetrapal prathamik vidhyalaya	Kartike	0.15
300	Panchkanya	Shree devaki dharan nimna madhyamik vidhyalaya	Wore chautara	0.43
301	Panchkanya	Shree kamar devi prathamik vidhyalaya	Rautar	0.20
302	Panchkanya	Shree mangala devi pathamik vidhyalaya	Lakuri bhanjyang	0.14
303	Panchkanya	Shree panchkanya prathamik vidhyalaya	Ghalegau	0.31
304	Panchkanya	Shree saptkanya pra. V.	Ghalegau bhanjyang	0.14
305	Panchkanya	Singhaprathamik vidhyalaya	Manchowk	0.39
306	Ralukadevi	Shree chilane prathamik vidhyalaya	Chilane gaun	0.19
307	Ralukadevi	Shree dhurba jyoti pra. Vidhyalaya	Dandagaun	0.13
308	Ralukadevi	Shree janashakti prathamik vidhyalaya	Musure	0.18
309	Ralukadevi	Shree kiran prathamik vidhyalaya	Dahalthok	0.16
310	Ralukadevi	Shree prabhudanda pra. V.	Prabhudanda	0.30
311	Ralukadevi	Shree raluk nimna madhyamik vidhyalaya	Sattar	0.35
312	Ralukadevi	Shree tutung pra. V.	Tutung	0.21
313	Ratmate	Shree ganesh prathamik vi	Chhatara	0.13
314	Ratmate	Shree mahadev ma. Vi.	Manekdanda	0.39
315	Ratmate	Shree sharaswati prathamik vidhyalaya	Deurali danda	0.34
316	Ratmate	Shree shila devi prathamik vidhyalaya	Ratmate	0.24
317	Rautbesi	Navajyoti prathamik vidhyalaya	Acharaya tol	0.18
318	Rautbesi	Shree bhagaban prathamik vidhyalaya	Saramhali	0.13
319	Rautbesi	Shree chandeshwori pra. Vi.	Puranagaun	0.14
320	Rautbesi	Shree dhaneshwori prathamik vidhyalaya	Chayadada	0.18
321	Rautbesi	Shree janashahayog prathamik vidhyalaya	Nayachepar	0.19
322	Rautbesi	Shree kalleri pra. Vi.	Kalleri	0.27
323	Rautbesi	Shree kaukeshwor ma. Vi.	Rautbesi	0.49
324	Rautbesi	Shree navagyaniketan prathamik vidhyalaya	Kojung	0.24
325	Rautbesi	Shree navajyoti prathamik vidhyalaya	Taletol	0.23
326	Rautbesi	Shree yashodha prathamik vidhyalaya	Kamidada	0.32
327	Salme	Shree salme ni. Ma. Vi.	Gechet	0.31
328	Samari	Shree bajra devipra. Vi	Kalla bari	0.17
329	Samari	Shree bhainabi devipra. Vi	Bhange	0.13
330	Samari	Shree bindu keshar ma. Vi	Bhaduwar	0.29
331	Samari	Shree chandra devi pra. Vi	Paramchate , koshedanda	0.25
332	Samari	Shree devisihan pra. Vi	Phalante	0.11
333	Samari	Shree dhaneswori prathamik vidyalaya	Purano paani	0.15
334	Samari	Shree gram seva vidyashram madhyamik vidyalaya	Samari	0.49
335	Samari	Shree ratriya pra. Vi	Vanjyang phedi	0.25
336	Samari	Shree sundara devi pra vi	Pokhari dulo danda	0.17
337	Samari	Shree vajrayanti siksha niketan pra. Vi.	Maiwal	0.29
338	Samundratar	Shree chakreshwor prathamik vidhyalaya	Chalishe	0.15
339	Samundratar	Shree dhadkhark pra.v.	Dhadkhark	0.18
340	Samundratar	Shree ganga devi pra. Vidhyalaya	Bokedhunga	0.28
341	Samundratar	Shree rukmani prathamik vidhyalaya	Samundratar	0.55

342	Samundratar	Shree tupcheswori madhyamik vidhyalaya	Ramati	0.43
343	Shikharbesi	Shree badchala ala nimna madhamik vidhyalaya	Rihatile	0.47
344	Shikharbesi	Shree chyandada pra vi	Simtang	0.16
345	Shikharbesi	Shree krishna pra vi	Shikar besi	0.18
346	Shikharbesi	Shree nawadaya prathamik vidhyalaya	Silame	0.15
347	Shikharbesi	Shree shikharbesi prathamik vidhyalaya	Manedada	0.23
348	Sikre	Shree chana bhumre pra. Vi.	Lapse	0.18
349	Sikre	Shree raktakali pra.vi.	Budathoki gaun	0.16
350	Sikre	Shree shiva puri eka pra. Vi.	Sikre phedi	0.35
351	Sikre	Shree syauri bhumre madhyamik vidhyalaya	Dhungedanda	0.69
352	Sikre	Shree sawari vurno pra.vi	Pundi	0.32
353	Sundaradevi	Shree jana jagrat prathamik vidhyalaya	Khahare	0.30
354	Sundaradevi	Shree pancha kanya prathamik vidhyalaya	Kaule	0.19
355	Sundaradevi	Shree sundara devi prathamik vidhyalaya	Tame hugrene chaur	0.34
356	Sundaradevi	Shree sundara madhyamik vidhyalaya	Satabishe	0.63
357	Sundaradevi koi	Shree bhumesthan pra. Vi	Akhaurle	0.18
358	Sundaradevi koi	Shree chan bhumre pra. Vi	Phadegaun	0.23
359	Sundaradevi koi	Shree jan prathamik vidyalaya	Kodyok	0.21
360	Sundaradevi koi	Shree jan sahyog pra. Vi	Koldhunga (maghgaun)	0.34
361	Sundaradevi koi	Shree kalika devi pra. Vi	Curje	0.21
362	Sundaradevi koi	Shree kshetrapa bhumre prathamik vidyalaya	Lattedanda	0.22
363	Sundaradevi koi	Shree prithvi jan jagriti prathamik vidyalaya	Bhanjyangthok	0.23
364	Sundaradevi koi	Shree samundra prastabit madhyamik vidhyalaya	Dadathok	0.35
365	Sunkhani	Shree dhyampeswori prathamik vidhyalaya, sunkhani 9	Sunkhani geruwa gaun	0.25
366	Sunkhani	Shree gramini devi nimna madhyamik vidhyalaya	Chyandanda	0.28
367	Sunkhani	Shree jaleswor prathamik vidhyalaya	Gurung gaun	0.28
368	Sunkhani	Shree kumbheswor ni. Ma. Vi.	Geruwa gaun	0.41
369	Sunkhani	Shree pancha kanya bhumre prathamik vidhyalaya	Naya gaun (suere chaur)	0.12
370	Sunkhani	Shree sundara devi pra. Vi. Sunkhani	Sunkhani, bagh chaur	0.25
371	Suryamati	Shree bandevi prathamik vidhyalaya	Nagidanda	0.14
372	Suryamati	Shree ganesh surya prathamik	Malakot	0.13
373	Suryamati	Shree nava prakash prathamik vidhyalaya	Chaukhunda	0.39
374	Suryamati	Shree niranjana prathamik vidhyalaya	Katchhap	0.30
375	Suryamati	Shree panch kanya pra. Vi.	Pattabari	0.29
376	Suryamati	Shree shakti prathamik vidhyalaya	Belaspor balase danda	0.21
377	Talakhu	Shree bachchhala pra. Vi.	Dandakharka	0.10
378	Talakhu	Shree bhurnedevi ma. Vi.	Talakhu	0.63
379	Talakhu	Shree bishnu devi prathamik vidhyalaya	Batase	0.25
380	Talakhu	Shree hilche prathamik vidhyalaya	Talakhu	0.14
381	Talakhu	Shree jawlamukhi pra. Vi	Bindada	0.27
382	Talakhu	Shree kholkharke pra. Ni.ma.v.	Devisihan	0.26
383	Talakhu	Shree shivalaya pra. Ni. Ma. Vi.	Sarvadev	0.21
384	Talakhu	Shree sitaram prathamik vidhyalaya	Ramayan	0.08
385	Taruka	Shree b. P. Smiti prathamik vidhyalaya	Arubot	0.15
386	Taruka	Shree ganesh man singha smriti pra. Vi.	Tarukaghat	0.17
387	Taruka	Shree gorakh nath prathamik vidhyalaya	Raiker dhara	0.46
388	Taruka	Shree hestikeswor bayamarja filanath pra. Vi	Taruka	0.18
389	Taruka	Shree krishna ma. Vi.	Thulopani	0.60
390	Taruka	Shree paial danda prastabit nimna madhyamik vidhyalaya	Khani	0.54
391	Taruka	Shree pimalter pra. Ni. Ma. Vi.	Pimalter	0.17
392	Taruka	Shree tarkeswor prathamik vidhyalaya	Kauchini	0.15
393	Tharapati	Shree amar prathamik vidhyalaya	Chauju narayan shan	0.19
394	Tharapati	Shree jan jyoti niketan ma. Vi	Tharagaun, sitdobato	0.51
395	Tharapati	Shree mahendra prathamik vidhyalaya	Khaniya chaur (kafal danda)	0.29
396	Tharapati	Shree panchkanya pra. Vi	Tharagaun, otiole	0.17
397	Tharapati	Shree ramche prathamik vidhyalaya	Khari bhanjyang	0.11
398	Tharapati	Shree thanapati pra. Vi	Sanpipal	0.14
399	Tharsing	Mahendra ma. Vi.	Gaikharka	0.37

400	Tharsing	Rashtriya pra. Vi.	Matragau	0.29
401	Tharsing	Shree arukharka chaap pra. Vi.	Chaphok	0.39
402	Tharsing	Shree arundaya prathamik vidhyalaya	Matragau, putalichoutara	0.29
403	Tharsing	Shree bachchala prathamik vidhyalaya	Faat	0.33
404	Tharsing	Shree jal kanya prathamik vidhyalaya	Tindhare	0.40
405	Tharsing	Shree kalika devi prathamik vidhyalaya	Chapabot	0.30
406	Tharsing	Shree lamagau pra. Bi.	Lamagau	0.44
407	Tharsing	Shree sarva dev pra. Vi.	Belaspur	0.39
408	Tharsing	Shree siddhi ganesh prathamik vidhyalaya	Bhattethok	0.33
409	Thaprek	Shree bhumeshtan prathamik vidhyalaya, thaprek 2	Dhyangswara	0.12
410	Thaprek	Shree gumbo danda prathamik vidhyalaya	Lama tole	0.15
411	Thaprek	Shree kankeswori pra. Vi. Thaprek 4	Aarukharka	0.21
412	Thaprek	Shree majuwa pra. Vi. Thaprek	Majuwa	0.14
413	Thaprek	Shree mangala devi nimna madhyamik vidhyalaya	Aarukharka	0.31
414	Thaprek	Shree pashupati prathamik vidhyalaya	Pandit tole	0.18
415	Thaprek	Shree puspalal smriti prathamik vidhyalaya	Thaprek	0.14
416	Thaprek	Shree sundara devi pra. Vi. Thaprek 6 kulkule	Thaprek (kulkule)	0.18
417	Thaprek	Shree tulasa devi prathamik vidhyalaya	Pandit tole	0.23
418	Thaprek	Shree udaya jalpadevi ni.ma.v.	Schooldanda	0.46
419	Tupche	Shree bachchhala devi prastabti ni. Ma. Vidhyalaya	Ratmate tupche	0.46
420	Tupche	Shree bhairav prastabti nimna madhyamik vidhyalaya	Bhairamkot	0.37
421	Tupche	Shree chandeshori uchcha madhyamik vidhyalaya	Akkare bazar	0.59
422	Tupche	Shree hill star prathamik vidhyalaya	Sahugaun	0.14
423	Tupche	Shree janashakti prathamik vidhyalaya	Jafati	0.54
424	Tupche	Shree ratna prastabti ni. Ma. vidhyalaya	Sahugaun	0.36
425	Tupche	Shree sachharata prathamik vidhyalaya	Bahundanda	0.22
426	Tupche	Shree sundara devi a. Pra. Vidhyalaya	Bhandari tole	0.35
427	Tupche	Shree sundara devi prathamik vidhyalaya	Pattiko chautara tupche dandachok	0.35
428	Urleni	Shree gangadevi prathamik vidhyalaya	Urleni	0.19
429	Urleni	Shree mangalashwori pra. Vi.	Kalche	0.12
430	Urleni	Shree sundara prathamik vidhyalaya	Dhansar	0.19
431	Urleni	Shree sundari devi prathamik vidhyalaya	Bangeshwori	0.36

Dhading

	VDC	Name of The School	Location	Index
1	Aginchok	Bhimodaya nimna madhyamik vidhyalaya	Golang	0.43
2	Aginchok	Shree tripura prathamik vidhyalaya	Hanse bazaar	0.43
3	Baderi	Annapurna pra. V.	Danda gaun	0.18
4	Baderi	Shree arubote prathamik vidhyalaya	Arupote	0.14
5	Baderi	Shree baseri prathamik vidhyalaya	Chhap	0.35
6	Baderi	Shree bhairse prathamik vidhyalaya	Bhairse	0.15
7	Baderi	Shree devasthan pra. V.	Baseri, bhyakure	0.25
8	Baderi	Shree gyan jyoti prathamik vidhyalaya	Odare	0.14
9	Baderi	Shree indrayanipra bi	Gauri bhangyan	0.22
10	Baderi	Shree jala kanya prathamik vidhyalaya	Laudanda	0.26
11	Baderi	Shree mahalakshmi (pra) madhyamik vidhyalaya	Sano baseri	0.31
12	Baderi	Shree shivalaya nimna madhyamik vidhyalaya	Hariya	0.35
13	Baireni	Shree amannata devi prathamik vidhyalaya	Birtadada	0.18
14	Baireni	Shree amaleshwor prathamik vidhyalaya	Rahudada	0.22
15	Baireni	Shree bageshwori pra vi	Baireni bazar	0.24
16	Baireni	Shree bageshwori prathamik vidhyalaya	Bahunpalang	0.78
17	Baireni	Shree bageshwori prathamik vidhyalaya	Palangkharka	0.22
18	Baireni	Shree bageswori prathamik vidhyalaya	Aduwabari	0.32
19	Baireni	Shree baljyoti pra. Vi.	Koilekharka	0.14
20	Baireni	Shree balkumari prathamik vidhyalaya	Bhaltar	0.32
21	Baireni	Shree bandey prathamik vidhyalaya	Bandey	0.14
22	Baireni	Shree jalkanya prathamik vidhyalaya	Palchok	0.17
23	Baireni	Shree janakalyan pra. Ni. Ma. Vidhyalaya	Master	0.30
24	Baireni	Shree kiranchok karkidada (pra.) Madhyamik vidhyalaya	Karkidada	0.45

25	Baireni	Shree manakamana prathamik vidhyalaya	Tukting	0.14
26	Baireni	Shree thatichour pra. Vi.	Jyamerechour thati	0.15
27	Benighat	Shree bageswori ma. V.	Richokatar	0.33
28	Benighat	Shree basanta pra. V.	Swoyel bhaniyanj	0.29
29	Benighat	Shree bhairab pra. V.	Piple choutara	0.20
30	Benighat	Shree chandrodaya ma. V.	Bishaltar	0.33
31	Benighat	Shree harkapur ni. Ma. V.	Harkapur	0.40
32	Benighat	Shree jana jagriti sidha pra. V.	Irangtar	0.18
33	Benighat	Shree janagaun prathamik vidhyalaya	Janagaun	0.30
34	Benighat	Shree kalika pra. V.	Ratmate	0.29
35	Benighat	Shree kalika prathamik vidhyalaya, mohoriya	Mohoriya	0.43
36	Benighat	Shree orbang pra. V.	Orbang	0.22
37	Benighat	Shree richok irang pra. V.	Irang ,ramche polkhari	0.29
38	Benighat	Shree teen kanya bagesswori pra. V.	Khaniboun	0.33
39	Benighat	Shree teen kanya pra. V.	Tallo katrik	0.24
40	Bhumesthan	Shree amkhur (pra.) Nimna madhyamik vidhyalaya	Amkaru	0.40
41	Bhumesthan	Shree bhagwati pra.vi	Dandabari	0.18
42	Bhumesthan	Shree bhairabi prathamik vidhyalaya chanpadada chautara	Malduna	0.16
43	Bhumesthan	Shree gheranu devi nigle pra. Vidhyalaya	Thulopokhari	0.32
44	Bhumesthan	Shree lati devi prathamik vidhyalaya	Devasthan	0.16
45	Bhumesthan	Shree lilakali prathamik vidhyalaya	Ghalegharti gano	0.37
46	Bhumesthan	Shree mahakali deasthan pra. Vidhyalaya	Dandakharka, batase lekhamadugun	0.23
47	Bhumesthan	Shree mahakali madhyamik vidhyalaya	Simle	0.60
48	Bhumesthan	Shree mahankali pra. Vidhyalaya	Aarukharka	0.13
49	Bhumesthan	Shree panchakanya prathamik vidhyalaya	Karkidanda	0.29
50	Bhumesthan	Shree wande vi prathamik vidhyalaya	Khayanghari	0.17
51	Budhathum	Shree badri bishal ma. Vi	Sandipal	0.83
52	Budhathum	Shree bhabisiya niman pra. Vi	Sukora	0.19
53	Budhathum	Shree janajagriti pra. Vi	Gairi gaun	0.29
54	Budhathum	Shree kalika pra. Vi	Lakuwa	0.25
55	Budhathum	Shree mahendra ratna pra. Vi	Koldanda	0.27
56	Budhathum	Shree pancha kanya pra. Vi	Simle ambote	0.19
57	Budhathum	Shree sathar pra. Vi	Bhorle	0.35
58	Chainpur	Shree bhubaneshwori ni. Ma. Vi.	Tallo rampur	0.40
59	Chainpur	Shree esthanpati prathamik vidhyalaya	Mathillo rampur	0.28
60	Chainpur	Shree jalmukhi prathamik vidhyalaya	Ashpatedada sunkhani	0.27
61	Chainpur	Shree nabodit pra. Vi.	Chainpur	0.39
62	Chainpur	Shree paropakar prathamik vidhyalaya	Chainpur besi	0.29
63	Chainpur	Shree salbas madhyamik vidhyalaya	Thatichaur, chainpur	0.56
64	Chainpur	Shree salwaas prathamik vidhyalaya	Salbas bhanyang	0.38
65	Chainpur	Shree simalgaire pra. Vi.	Sadhbhanyang	0.35
66	Chainpur	Shree sunkhani pra. Ni. Mi. Vi.	Sunkhani kahule	0.33
67	Chhatre dyaual	Shree bhadrupuri sanakishan prathamik vidhyalaya	Aampchour kharka	0.24
68	Chhatre dyaual	Shree chandra prathamik vidhyalaya	Kabre	0.35
69	Chhatre dyaual	Shree dashrath chandra prathamik vidhyalaya	Kukhure chour	0.27
70	Chhatre dyaual	Shree dhungi prathamik vidhyalaya	Thungi	0.15
71	Chhatre dyaual	Shree mahendradaya madhyamik vidhyalaya	Maidan	0.37
72	Chhatre dyaual	Shree mahendrodaya prathamik vidhyalaya	Chilaunegaoun	0.24
73	Darkha	Ganesh kunda ma. Vi.	Darkha	0.30
74	Darkha	Shree bhogteni prathamik vidhyalaya	Bhogteni	0.12
75	Darkha	Shree bricheta pra. Vi.	Bricheta-3	0.25
76	Darkha	Shree ganesh himal pra. Vi.	Simle	0.13
77	Darkha	Shree layakche kund prathamik vidhyalaya	Kuri	0.30
78	Darkha	Shree rudra devi prathamik vidhyalaya	Raute	0.27
79	Darkha	Shree singang prathamik vidhyalaya	Singang	0.17
80	Dhola	Ratna jyoti pra. V.	Gairi pusu	0.18
81	Dhola	Shree bal jyoti pra. V.	Danda pursu tin ghare	0.30
82	Dhola	Shree barah kalika (p.) Ma. V.	Pursu	0.36

83	Dhola	Shree bhairabi pra. V.	Jaisindhara	0.15
84	Dhola	Shree gyan jyoti pra. V.	Tari	0.16
85	Dhola	Shree jagriti pra. V.	Bhuwale pani	0.30
86	Dhola	Shree kalika (p.) Ni. Ma. V.	Dhola, maidan	0.33
87	Dhola	Shree mandali pra.v.	Ratmate	0.23
88	Dhuwakot	Shree bal bikash pra. Bi	Aambote	0.18
89	Dhuwakot	Shree gaushanker pra. Bi	Parle (ganadanda)	0.23
90	Dhuwakot	Shree jana kalyan pra. Bi	Chimnekhanda	0.28
91	Dhuwakot	Shree namrung pra. Bi	Rimaldi	0.24
92	Dhuwakot	Shree sallaghari pra.bi	Danda gau	0.15
93	Dhuwakot	Shree sarawati ma. Bi.	Guthi bhageristhan	0.57
94	Dhuwakot	Shree tamairatmate nimra pra. Bi	Ratmate	0.39
95	Gajuri	Aadarshi madhyamik vidhyalaya	Gajuri	0.51
96	Gajuri	Shree batase prathamik vidhyalaya	Valsing	0.16
97	Gajuri	Shree bhumekali pra.v.	Balidanda	0.39
98	Gajuri	Shree nava jyoti prathamik vidhyalaya	Gadad	0.09
99	Ghussa	Shree adarsha pra.v.	Dhussa chanptar	0.27
100	Ghussa	Shree bhag bachala prathamik vidhyalaya	Aadamara	0.16
101	Ghussa	Shree bomrang prathamik vidhyalaya	Bomrang	0.10
102	Ghussa	Shree buddhi bikash prathamik vidhyalaya	Charaundi bazar	0.37
103	Ghussa	Shree dhussa prathamik vidhyalaya	Sambas	0.30
104	Ghussa	Shree gothi bhanyang prathamik vidhyalaya	Gothibhanyang	0.41
105	Ghussa	Shree jakdevi prathamik vidhyalaya	Dumbang	0.15
106	Ghussa	Shree jhagyre danda pra.v.	Jhagyre danda	0.26
107	Ghussa	Shree kalika prani.ma.v.	Bidhang	0.30
108	Ghussa	Shree pancha kanya ni.ma.v.	Warbhanjyang	0.25
109	Ghussa	Shree shankha devi pra.m.v	Majhimtar	0.64
110	Ghussa	Shree suryodaya prathamik vidhyalaya	Bhuwa bhanyang	0.10
111	Goganpani	Shree bag bachhala pra.v	Mankhu	0.28
112	Goganpani	Shree gogan pani ni.ma.vi	Goganpani	0.35
113	Goganpani	Shree goganpani pra. v.	Chakamake lukil	0.23
114	Goganpani	Shree himalchuli pra.v.	Paire gaon	0.18
115	Goganpani	Shree janasewa pra.v.	Katalgaon, deurali	0.16
116	Goganpani	Shree jwaladevi pra.v.	Katuwalpauwa	0.19
117	Goganpani	Shree nepal ratriya pra. V.		0.14
118	Gumdi	Shree balkalyan pra. Vi	Pokhari	0.10
119	Gumdi	Shree chimchowk pra. Ni. Ma. Vi.	Chimchowk	0.20
120	Gumdi	Shree kalika devi prathamik vidyalaya	Yarsha	0.37
121	Gumdi	Shree kalyan nimra prathamik vidyalaya	Gumdi	0.30
122	Gumdi	Shree kalyan prathamik vidyalaya	Chhelang	0.34
123	Gumdi	Shree netrawoti pra. Vi	Simjang	0.32
124	Gumdi	Shree pancha kanay prathamik vidyalaya	Phalange	0.43
125	Gumdi	Shree ratmata prathamik vidyalaya	Ratmate	0.27
126	Gumdi	Shree salmetar prathamik vidyalaya	Saldum(bhadure)	0.27
127	Gumdi	Shree saraswati prathamik vidyalaya	Bardhan	0.14
128	Gumdi	Shree tamang kharka madhyamik vidyalaya	Satdoboto	0.40
129	Jeewanpur	Shree bhuvaneswor pra.v.	Dharke	0.36
130	Jeewanpur	Shree chandeshwori prathamik vidhyalaya	Dhakalkhola	0.34
131	Jeewanpur	Shree jeewanpur prathamik vidhyalaya	Chandane	0.34
132	Jeewanpur	Shree maheshdharma ma.v.	Purandada	0.46
133	Jeewanpur	Shree sarada prathamik vidhyalaya	Amalaechaur	0.38
134	Jharlang	Shree bendi devi prathamik vidhyalaya	Chungla	0.15
135	Jharlang	Shree jharlang prathamik vidhyalaya	Chapchet	0.09
136	Jharlang	Shree jharlang prathamik vidhyalaya	Mengang	0.18
137	Jharlang	Shree kunda devi prathamik vidhyalaya	Akthali panchen tole	0.11
138	Jharlang	Shree lekali pra.vi.	Kokhim	0.12
139	Jharlang	Shree nerkoovo pra.vi.	Kyung	0.15
140	Jharlang	Shree singla devi prathamik vidhyalaya	Chyamthali	0.23

141	Jharlang	Shree tashi prathamik vidhyalaya	Ungul	0.10
142	Jogimara	Shree balkantha pra. Vi.	Resvan	0.17
143	Jogimara	Shree bitesh pra. Vi.	Bharpan	0.31
144	Jogimara	Shree chitrakala prathamik vidhyalaya	Chandi sthan	0.12
145	Jogimara	Shree goirang prathamik vidhyalaya	Goirang	0.16
146	Jogimara	Shree kosang prathamik vidhyalaya	Koshran	0.09
147	Jogimara	Shree mahakali prathamik vidhyalaya	Panchalinga sameni	0.18
148	Jogimara	Shree padam chaur prathamik vidhyalaya	Kot thapke	0.26
149	Jogimara	Shree panchyat prathamik vidhyalaya	Kajhimatar	0.17
150	Jogimara	Shree ratriya pra. Nimra ma. Vi.	Khorbhanjyan	0.38
151	Jogimara	Shree ratriya pra.m.v	Jawang	0.20
152	Jogimara	Shree roban prathamik vidhyalaya	Roban	0.15
153	Jyamrung	Shree annapurna prathamik vidhyalaya	Aaldada	0.19
154	Jyamrung	Shree chandeshwori pra.v.	Tanhesi	0.20
155	Jyamrung	Shree gola bhanyang pra.v.	Gola banajyang	0.21
156	Jyamrung	Shree jabhawana prathamik vidhyalaya	Jyamrung	0.28
157	Jyamrung	Shree kumari devi prathamik vidhyalaya	Apatahaanbhamalae	0.40
158	Jyamrung	Shree lamasthan prathamik vidhyalaya	Lamasthan	0.28
159	Jyamrung	Shree manjushree (pra) nimra madhyamik vidhyalaya	Simle	0.34
160	Jyamrung	Shree panchakanya pra.vi	Maggaion	0.44
161	Jyamrung	Shree sankhdevi (pra) ma. V.	Bosi gaun	0.31
162	Jyamrung	Shree shanpati pra.v.	Kumai	0.33
163	Kalleri	Shree barahi prathamik vidhyalaya	Kalleri tar	0.21
164	Kalleri	Shree beliniyar prathamik vidhyalaya	Belinitar	0.18
165	Kalleri	Shree bhairabi prathamik vidhyalaya	Paharikchap	0.14
166	Kalleri	Shree bhakta bachchala pra.vi.	Baseri	0.24
167	Kalleri	Shree churibhanjyang prathamik vidhyalaya	Churibhanjyang	0.19
168	Kalleri	Shree dhading (pra) nimra madhyamik vidhyalaya	Mulabari majha gaun	0.24
169	Kalleri	Shree dhamadwar pra.vi.	Pykhar chaur	0.24
170	Kalleri	Shree hadikhola prathamik vidhyalaya	Hadikhola	0.17
171	Kalleri	Shree jalpa devi pra.vi	Falang	0.46
172	Kalleri	Shree kalleri (pra) nimra madhyamik vidhyalaya	Kalleri maidan	0.48
173	Kalleri	Shree panchakanya prathamik vidhyalaya	Aamdanda	0.23
174	Kalleri	Shree rakta bachchala prathamik vidhyalaya	Keurenitar	0.23
175	Kalleri	Shree saraswati nimra madhyamik vidhyalaya	Dumrichaur	0.35
176	Kalleri	Shree shivalaya pra.vi.	Changetar	0.22
177	Kalleri	Shree tinkanya prathamik vidhyalaya	Khandunhga	0.14
178	Katunje	Shree bageshori pra.vi	Todke danda	0.16
179	Katunje	Shree bindu keshar prathamik vidhyalaya	Tharpu bazaar	0.21
180	Katunje	Shree gyanodaya prathamik vidhyalaya	Chareng lankure	0.26
181	Katunje	Shree kanya devi prathamik vidhyalaya	Yelde pipal selle	0.29
182	Katunje	Shree kundaladevi (pra) madhyamik vidhyalaya	Siddharthachaur, bhogteni	0.33
183	Katunje	Shree mahendra barahi pra. Ma.vi	Gurung danda	0.46
184	Katunje	Shree namuna pra.vi	Biharhok	0.16
185	Katunje	Shree narayani devi prathamik vidhyalaya	Katunje bazar	0.28
186	Katunje	Shree shanti kali prathamik vidhyalaya	Charengge bhotepadhera, newar tole	0.32
187	Katunje	Shree shantikali pra.vi	Bitini patal	0.15
188	Kebalpur	Shree bagha bhaib pra.v.	Chhugdi	0.31
189	Kebalpur	Shree barahi pra.v.	Barahisthan	0.13
190	Kebalpur	Shree jyoti ma. V.	Pandit pouwa	0.50
191	Khalte	Shree annapurna prathamik vidhyalaya	Chapa gaun	0.16
192	Khalte	Shree arunodaya prathamik vidhyalaya	Cairi	0.14
193	Khalte	Shree chakra devi prathamik vidhyalaya	Paharechhap	0.14
194	Khalte	Shree gauri shankar pra. V.	Aaldanda	0.18
195	Khalte	Shree ghuseni prathamik vidhyalaya	Ghuseni majha gaun	0.17
196	Khalte	Shree kalika prathamik vidhyalaya	Khalte	0.34
197	Khalte	Shree kanya devi prathamik vidhyalaya	Gaibnsaha	0.18
198	Khalte	Shree mahendradoya kalika ni. Ma. Vi	Mathilo dandagaun	0.48

199	Khale	Shree mahendrodaya prathamik vidhyalaya	Danda basaha	0.29
200	Khale	Shree manakamana devi prathamik vidhyalaya	Deurali khani	0.25
201	Khale	Shree manakamana prathamik vidhyalaya	Shyaldanda	0.17
202	Khale	Shree pancha ni. Ma. Vi.	Phyakse	0.32
203	Khale	Shree pateni prathamik vidhyalaya	Pateni	0.21
204	Khale	Shree prakash (pra) nimna madhyamic vidhyalaya	Kaule	0.26
205	Khale	Shree snikha devi prathamik vidhyalaya	Patle	0.30
206	Khari	Shree annapurna pra vi	Ghaledada	0.38
207	Khari	Shree baladevi prathamik vidhyalaya	Kumaltari	0.28
208	Khari	Shree devasthan pra vi	Samidada	0.13
209	Khari	Shree dhuseni prathamik vidhyalaya	Khari dhuseni	0.32
210	Khari	Shree manakamana prathamik vidhyalaya	Adhamara	0.38
211	Khari	Shree tripura sundari ma vi	Dhulimaidan, bagaicha	0.38
212	Kiranchok	Ritthabote prathamik vidhyalaya	Majuwa	0.14
213	Kiranchok	Shree kiranchok kattanje prathamik vidhyalaya	Dandagaun	0.24
214	Kiranchok	Shree kiranchok pra.ni.ma.vi. Prawang	Prawang	0.29
215	Kiranchok	Shree pancha kanya pra. Vi.	Syangmai danda	0.28
216	Kiranchok	Shree raktakali prathamik vidhyalaya	Kupinde	0.39
217	Kiranchok	Shree ritthukadevi pra.vi	Kiranchok	0.13
218	Kiranchok	Shree sapta kanya prathamik vidhyalaya	Dovankharka	0.12
219	Kiranchok	Shree seti devi pra.vi	Chainpur bagaicha	0.16
220	Kiranchok	Shree thumkidanda prathamik vidhyalaya	Thumki danda	0.06
221	Kumpur	Pancha kanya pra. V.	Bhaise pokhari	0.15
222	Kumpur	Shree anapurna prathamik vidhyalaya	Raikur	0.16
223	Kumpur	Shree bag bhairung prathamik vidhyalaya	Chepe	0.16
224	Kumpur	Shree bag bachala pra. Ni. Ma. Vidhyalaya	Chokwang	0.26
225	Kumpur	Shree bhairav prathamik vidhyalaya	Hattisunda	0.16
226	Kumpur	Shree bhumeswor prathamik vidhyalaya	Simachok	0.16
227	Kumpur	Shree golmarani prathamik vidhyalaya	Parevatar	0.21
228	Kumpur	Shree jalpa pra. Ni. Ma. Vidhyalaya	Bhaaldanda	0.41
229	Kumpur	Shree kalika prathamik vidhyalaya	Amlichap	0.33
230	Kumpur	Shree kumpur prathamik vidhyalaya	Kumpur bhanjyang	0.26
231	Kumpur	Shree mahakali prathamik vidhyalaya	Koldanda gharti gaun	0.29
232	Kumpur	Shree manakamana pra. Vidhyalaya	Kamrang	0.24
233	Kumpur	Shree sayabati (u) ma. V.	Adamtar	0.48
234	Lapa	Shree himalaya saraswati pra.vi	Rawading	0.18
235	Lapa	Shree khatung devi pra.vi	Lapangchet	0.14
236	Lapa	Shree lapa pra nimnamadhyamik vidyalaya	Sadachen	0.26
237	Lapa	Shree nevar prathamik vidyalaya	Nevar	0.16
238	Lapa	Shree pancha kanya prathamik vidyalaya	Tir gau	0.17
239	Lapa	Shree sat kanya devi prathamik vidyalaya	Lapchen	0.11
240	Lapa	Shree tengchet prathamik vidyalaya	Tingchet	0.06
241	Lapa	Shree timla prathamik vidyalaya	Ludae danda	0.20
242	Mahadevsthan	Shree banskharka prathamik vidhyalay	Banskharka	0.23
243	Mahadevsthan	Shree chandi devi prathamik vidhyalay	Laipur	0.25
244	Mahadevsthan	Shree daesworali prathamik vidhyalaya	Jhirubas	0.15
245	Mahadevsthan	Shree dhairang prathamik vidhyalaya	Dhairang	0.18
246	Mahadevsthan	Shree gauri shanker prathamik vidhyalaya	Chhapdanda	0.20
247	Mahadevsthan	Shree jarung ciremahar pra. Vi.	Jarung	0.13
248	Mahadevsthan	Shree kuyuchurung prathamik vidhyalay	Kuyuchurung	0.10
249	Mahadevsthan	Shree mahadevsthan prathamik vidhyalay	Chimbang	0.17
250	Mahadevsthan	Shree pipalbhayang pra. Ma. Vi.	Mahadevsthan	0.29
251	Mahadevsthan	Shree praja prathamik vidhyalaya	Shinghali	0.14
252	Mahadevsthan	Shree rawal danda p. Ni. Ma vidhyalaya	Rawal danda	0.24
253	Mahadevsthan	Shree simtar prathamik vidhyalaya	Simtar	0.26
254	Maidi	Shree amarawati prathamik vidhyalaya	Amaradih	0.37
255	Maidi	Shree b.p. Smriti prathamik vidhyalaya	Padali	0.28
256	Maidi	Shree baisanabi prathamik vidhyalaya	Devasthan	0.20

257	Maidi	Shree bhanubhakta prathamik vidhyalaya	Kashiramdad	0.19
258	Maidi	Shree boudha dhama prathamik vidhyalaya	Kafalpani	0.33
259	Maidi	Shree galma prathamik vidhyalaya	Maidi galma	0.37
260	Maidi	Shree kalikakapra vanjang prathamik vidhyalaya	Duwarthock	0.20
261	Maidi	Shree khadka devi prathamik vidhyalaya	Kundbar	0.16
262	Maidi	Shree pipaltar prathamik vidhyalaya	Pipaltar	0.19
263	Maidi	Shree ratmata prathamik vidhyalaya	Ratmata	0.17
264	Maidi	Shree sahade jagat prakash prathamik vidhyalaya	Bhatta gaoc dahine	0.32
265	Maidi	Shree sanskrit madhyamic vidhyalaya	Maidi	0.33
266	Maidi	Shree shami vanjange uchha madhyamic vidhyalaya	Yukhubari	0.37
267	Maidi	Shree thulochoure prastabick nimna madhyamic vidhyalaya	Thulochoure	0.52
268	Marpak	Annapurna pra. Vi	Pohachet	0.14
269	Marpak	Shree dukanya pra. Vi	Bhangataar	0.20
270	Marpak	Shree kosienchel pra. Vi	Yungarchowk	0.17
271	Marpak	Shree mangala devi pra. Ni. Ma. vi	Borang	0.35
272	Marpak	Shree marpak pokhara pra. Vi	Marpak mathilo pokhara	0.27
273	Marpak	Shree nimachark pra. Vi	Nimachark	0.28
274	Marpak	Shree niranjana ma. Vi	Milan bazar	0.40
275	Mulpani	Shakambari prathamik vidhyalaya	Lallo pokhari	0.13
276	Mulpani	Shree kamala devi pra. Ni. Ma. Vidhyalaya	Murchoka	0.32
277	Mulpani	Shree mahendra prathamik vidhyalaya	Mulabari	0.32
278	Mulpani	Shree mahendrodaya madhyamik vidhyalaya	Bhanjang	0.32
279	Mulpani	Shree nagkanya prathamik vidhyalaya	Dandagaun,kupinde	0.16
280	Mulpani	Shree saraswati prathamik vidhyalaya	Muryoka beshi	0.19
281	Mulpani	Shree shivalaya prathamik vidhyalaya	Shrivureni	0.17
282	Murali bhanjyan	Shree chandeshwori madhyamic bidhyalaya	Nigalpani	0.55
283	Murali bhanjyan	Shree deurali pra. Bi.	Duighare	0.38
284	Murali bhanjyan	Shree deurali pra. Ni. Ma. Bi.	Seshaha	0.25
285	Murali bhanjyan	Shree jaldevi prathamik bidhyalaya	Kafalpani	0.18
286	Murali bhanjyan	Shree kalika prathamik bidhyalaya	Muralibhanjyang	0.42
287	Murali bhanjyan	Shree melmilap kankali pra. Bi.	Rambot hatia	0.29
288	Murali bhanjyan	Shree palpa samari bhanjyang pra. Ni. Ma. Bi.	Palpa bhanjyang	0.34
289	Murali bhanjyan	Shree ratna devi prathamik bidhyalaya	Kurnal gaun ramkot	0.23
290	Nalang	Shree amrit prathamik vidhyalaya	Archel	0.37
291	Nalang	Shree baldevi prathamik vidhyalaya	Paunetar	0.18
292	Nalang	Shree baldevi prathamik vidhyalaya	Pipal nalang	0.24
293	Nalang	Shree jaleshwori prathamik vidhyalaya	Baagara	0.15
294	Nalang	Shree jana jagrut prathamik vidhyalaya	Aprachalp	0.31
295	Nalang	Shree kalika devi prathamik vidhyalaya	Fale bagaicha	0.15
296	Nalang	Shree mahadevsthan prathamik vidhyalaya	Hattisude (chautaradada)	0.23
297	Nalang	Shree minduka pra. Madhyamic vidhyalaya	Baireni	0.47
298	Nalang	Shree nageshwor prathamik vidhyalaya	Bungchung	0.29
299	Nalang	Shree nalang ni ma vi	Nalang	0.37
300	Nalang	Shree nayadevi prathamik vidhyalaya	Patle dumrebot	0.23
301	Nalang	Shree talang patle prathamik vidhyalaya	Khire bhangyang	0.41
302	Nalang	Shree talang prathamik vidhyalaya	Nalang sundari pani	0.30
303	Naubise	Mahalaxmi pra. Vi.	Majuwa	0.11
304	Naubise	Seti devi pra. Vi.	Thulogaun	0.23
305	Naubise	Shree brisheshwor prathamik vidhyalaya	Salladanda	0.40
306	Naubise	Shree chandidevi prathamik vidhyalaya	Thali	0.15
307	Naubise	Shree jwalamukhi pra. Vi	Bhandari thok thanti chaur	0.26
308	Naubise	Shree kali devi prathamik vidhyalaya	Gaucharan	0.36
309	Naubise	Shree kuvapani devi pra. Vi.	Khatni thok	0.27
310	Naubise	Shree machchandra uchha ma. Vi.	Khani khola	1.21
311	Naubise	Shree saraswati pra. Vi.	Devasthan	0.16
312	Nilkantha	Bal mandir pra. Vi	Dhading besi	0.29
313	Nilkantha	Raradaha devi pra.vi	Kerabari	0.17
314	Nilkantha	Shree aahal danda pra. Bi	Bhubhule	0.31

315	Nilkantha	Shree aamapurna pra. Bi	Tinghade aahal danda	0.28
316	Nilkantha	Shree gauri gaun pra. Vi	Pobo	0.37
317	Nilkantha	Shree jvara prathamik vidhyalaya	Ijara	0.30
318	Nilkantha	Shree jal devi pra. Bi	Chisapani	0.11
319	Nilkantha	Shree kaloka pra. Bi	Simle	0.31
320	Nilkantha	Shree khanigau pra. Bi	Khanigau	0.35
321	Nilkantha	Shree lamaguru mahadev pra bi	Jugedhara	0.37
322	Nilkantha	Shree mahanebra ma. Bi	Sankhu panchghare	0.65
323	Nilkantha	Shree mangala devi pra. Bi	Bimire	0.34
324	Nilkantha	Shree nilkantha uchha ma. Bi	Dhading besi	0.48
325	Nilkantha	Shree shoraghar pra. Bi	Olidanda	0.37
326	Nilkantha	Shree sundradevi pra. Bi	Rana danda	0.22
327	Nilkantha	Sungava academy boarding school	Puchar bazar	0.30
328	Phulkhark	Shree ayanna purna pra.v.	Kallare	0.31
329	Phulkhark	Shree baloutte pra.v.	Lapsebot	0.30
330	Phulkhark	Shree dadakhark pra.v.	Dadakhark	0.26
331	Phulkhark	Shree ganga jamuna pra.v.	Dhangsingh	0.23
332	Phulkhark	Shree hille pokhari ni.ma. V.suk bhayanjang	Suk bhayanjang	0.38
333	Phulkhark	Shree jakayana pra.v.phulkhark	Katike	0.21
334	Phulkhark	Shree kalika devi pra.v.	Mahabhir	0.16
335	Phulkhark	Shree kuwapani pra.v.	Phyukhark	0.09
336	Phulkhark	Shree mandali ma.v.	Phulkhark	0.66
337	Phulkhark	Shree saraswati pra.v.	Majuka	0.25
338	Phulkhark	Shree sitala devi pra.v.	Phulkhark	0.19
339	Phulkhark	Shree sundar pra.vi.	Sadan phulkhark	0.14
340	Pida	Shree bhanubhakta prani ma.v.	Jare bagaincha	0.34
341	Pida	Shree dhol bhanjari (pra.) Ni.ma.v.	Changli	0.33
342	Pida	Shree gujar pida pra. Ni.ma.v.	Bhimsenisthan	0.28
343	Pida	Shree indrayani english boarding school	Aadamghat	0.45
344	Pida	Shree jal kanya pra.v.	Churi kharka	0.21
345	Pida	Shree jaldevi pra.v.	Daringal dhamechaur	0.24
346	Pida	Shree mahadev prathamik vidhyalaya	Ramche thani	0.18
347	Pida	Shree mane bhanjang pra.v.	Mane bhanjang	0.37
348	Pida	Shree pindeshori pra.v.	Gairegaun	0.37
349	Pida	Shree pukun prathamik vidhyalaya	Gayde bisauna	0.15
350	Ree gaun	Lali gunash prathamik vidhyaya	Tawalbesi	0.17
351	Ree gaun	Shree buddha jyoti prathamik vidhyalaya	Ladab	0.10
352	Ree gaun	Shree buddha pra.vi.	Kutal (garigadh)	0.28
353	Ree gaun	Shree deurali prathamik vidhyaya	Kichet	0.04
354	Ree gaun	Shree fedil khola pra.vi	Antar	0.13
355	Ree gaun	Shree gyan mandir pra.vi	Ghuseni	0.13
356	Ree gaun	Shree himalaya prathamik vidhyalaya	Choke danda	0.13
357	Ree gaun	Shree pasang chok mahadev prathamik vidhyalaya	Tawal	0.30
358	Ree gaun	Shree re gaun (pra) madhyamik vidhyalaya	Re gaun metho tole	0.19
359	Ree gaun	Shree richet prathamik vidhyalaya	Richet	0.13
360	Ree gaun	Shree shanti prathamik vidhyalaya	Salleri	0.16
361	Ree gaun	Shree sitala devi pra.vi.	Lajinrang gaun	0.37
362	Salang	Shree akaladevi (pra.) Madhyamik vidhyalaya	Kamalawari	0.27
363	Salang	Shree amar adarsha prathamik vidhyalaya	Tallo amalbari	0.29
364	Salang	Shree baraha prathamik vidhyalaya	Basanta	0.20
365	Salang	Shree chakra mahakali	Gaunthale	0.33
366	Salang	Shree jaldevi pra. Vidhyalaya	Kharakagaira	0.15
367	Salang	Shree jalesvori (pra) ni. Ma. V.	Salang ghat	0.36
368	Salang	Shree kalidevi (pra.) Ma. V.	Arubas	0.49
369	Salang	Shree mahakali prathamik vidhyalaya	Aamkot	0.22
370	Salang	Shree malika prathamik vidhyalaya	Salang bhedewari beldada	0.31
371	Salang	Shree panchamukhi prathamik vidhyalaya	Maidan	0.31
372	Salang	Shree rewati prathamik vidhyalaya	Salang kaladandi	0.12

373	Salang	Suryodaya prathamik vidhyalaya	Chao	0.15
374	Salyankot	Namuna prathamik vidhyalaya.	Ringne.	0.12
375	Salyantar	Prenana aawasiya vidhyalaya	Bishalnagar	0.22
376	Salyantar	Shree chakradevi pra. V.	Kholi	0.28
377	Salyantar	Shree chandeshowri prathamik vidhyalaya	Jarebar	0.30
378	Salyantar	Shree chuladevi prathamik vidhyalaya	Arhughat bishalnagar	0.19
379	Salyantar	Shree janjyoti prathamik vidhyalaya	Angutta	0.24
380	Salyantar	Shree jyamire chaur prathamik vidhyalaya	Buttar	0.13
381	Salyantar	Shree kamaladevi pra. V.	Devishan	0.25
382	Salyantar	Shree ranipauwa uchha madhyamik vidhyalaya	Ranipauwa	0.40
383	Salyantar	Shree salyantar ni. Ma. Vi.	Majh gaun	0.44
384	Sangkosh	Shree batuwa prathamik vidhyalaya	Madankhark batuwa	0.13
385	Sangkosh	Shree manarupe prathamik vidhyalaya	Bhorle	0.38
386	Sangkosh	Shree navadunga pra. V.	Bagachapul	0.21
387	Sangkosh	Shree panchanya pra. Ni. Ma. V.	Madhuban	0.28
388	Sangkosh	Shree panditchaur prathamik vidhyalaya	Panditchaur	0.37
389	Sangkosh	Shree pashupati nimra madhyamik vidhyalaya	Damgade	0.28
390	Sangkosh	Shree randevi prathamik vidhyalaya	Kirakhor	0.33
391	Sangkosh	Shree resham marg prathamik vidhyalaya	Belgaira	0.11
392	Sangkosh	Shree rudrakanya prathamik vidhyalaya	Apsahvar	0.31
393	Sangkosh	Shree sangkosh madhyamik vidhyalaya	Pachghare	0.60
394	Sangkosh	Shree suryakunda pra.vi.	Darbundada	0.17
395	Satyadevi	Shree bachchala devi ma.v.	Kharibabas	0.51
396	Satyadevi	Shree kanya devi prathamik vidyalaya	Patil tulo aarchen	0.18
397	Satyadevi	Shree narayani devi pra. Vi	Mahur	0.16
398	Satyadevi	Shree satya devi prathamik vidyalaya	Gumlung	0.24
399	Satyadevi	Shree simal danda prathamik vidhyalaya	Sancoarchet	0.14
400	Satyadevi	Shree shaniya bhumi pra. Vi	Simlae	0.31
401	Semjong	Shree buddha prathamik vidhyalaya	Semjong	0.24
402	Semjong	Shree chautara pra. Ma. Vidhyalaya	Khattipang	0.58
403	Semjong	Shree divya gyan prathamik vidhyalaya	Uniyachour	0.85
404	Semjong	Shree gaira prathamik vidhyalaya	Gaira	0.26
405	Semjong	Shree indriya devi prathamik vidhyalaya	Kewara	0.15
406	Semjong	Shree shanti prathamik vidhyalayaq	Dharachiri	0.54
407	Semjong	Shree thala prathamik vidhyalaya	Thika chungu	0.32
408	Sertung	Hindung pra. V.	Hindung	0.13
409	Sertung	Shree chyamra devi pra. V.	Chyat tole	0.22
410	Sertung	Shree duwang pra. V.	Aboei	0.11
411	Sertung	Shree kanya devi pra. V.	Chalis	0.17
412	Sertung	Shree kharsa gaun pra. V.	Kharsa	0.13
413	Sertung	Shree mukrap devi (pra.) Ma. V.	Borang	0.35
414	Sunaula bazar	Rizalthok prathamik vidhyalaya	Rizalthok	0.31
415	Sunaula bazar	Shree bhairavi ma.vidhyalaya	Sunaula bazar	0.64
416	Sunaula bazar	Shree bhairavi prathamik vidhyalaya	Kafalchaap	0.22
417	Sunaula bazar	Shree bhairavi prathamik vidhyalaya	Talobesi amaltar	0.67
418	Sunaula bazar	Shree jalkanya prathamik vidhyalay	Jalkeni gaun	0.20
419	Sunaula bazar	Shree jalkanya prathamik vidhyalaya	Tanukharka	0.32
420	Sunaula bazar	Shree kalika pra.v.	Sukaura	0.14
421	Sunaula bazar	Shree kameshwor nimra madhyamik vidhyalayaq	Nibuwa swara	0.46
422	Sunaula bazar	Shree navalpur prathamik vidhyalaya	Palchera gaun (navalpur)	0.31
423	Sunaula bazar	Shree newarpani prathamik vidhyalaya	Newarpani	0.35
424	Sunaula bazar	Shree raghu prathamik vidhyalaya	Bhorley	0.40
425	Sunaula bazar	Shree raktakali pra. Vidhyalaya	Dammardanda	0.42
426	Sunaula bazar	Shree saraswati prathamik vidhyalaya	Pipalpani	0.23
427	Sunaula bazar	Shree sitaladevi prathamik vidhyalaya	Deurali chaap	0.16
428	Sunaula bazar	Shree sunkanya prathamik vidhyalaya	Pipalchaap	0.40
429	Sunaula bazar	Sunaula chova samudayik vidhyalaya	Jhingetar	0.17
430	Tasarpu	Shree adresa pra ni na	Damechaur	0.30

431	Tasapu	Shree kamrang prathamic vidhyalaya	Kamrang	0.15
431	Tasapu	Shree liti mahakali prathamic vidhyalaya	Tasapu-2 ratmat	0.29
431	Tasapu	Shree mahakali p ma vi	Bahunsthan	0.22
431	Tasapu	Shree ra pra vi	Ghanani	0.21
431	Tasapu	Shree sarada prathamic vidhyalaya	Gahate	0.18
431	Tasapu	Shree sodeshwori prathamic vidhyalaya	Kamang palo chap	0.13
431	Tasapu	Shree sivha shanker prathamic vidhyalaya	Chapdanda	0.16
431	Tasapu	Shree sundari prathamic vidhyalaya	Dodighat	0.19
431	Thakre	Shree amar jyoti pra. Vi	Dhumki	0.44
431	Thakre	Shree barahi prathamic vidhyalaya	Khanaykharka	0.28
431	Thakre	Shree jan jagriti pra. Vi	Mahadev besi	0.25
431	Thakre	Shree jankalyan prathamic vidhyalaya	Ganesh	0.29
431	Thakre	Shree janta prathamic vidhyalaya	Pirle maheshkharka	0.15
431	Thakre	Shree karte prathamic vidhyalaya	Kaule simalbote	0.13
431	Thakre	Shree kalika pra. Ni. Ma. Vi.	Kalika shan	0.23
431	Thakre	Shree mahankaleshori p. Madhyamic vidhyalaya	Phogapur	0.46
431	Thakre	Shree seti devi pra. Nimma madhyamic vidhyalaya	Ranibari	0.32
431	Thakre	Shree uduwa devi prathamic vidhyalaya	Mahat danda	0.30
431	Tipling	Shree bong den davi pra. V.	Tipling	0.39
431	Tipling	Shree ganesh himal pra. V.	Lingjo	0.10
431	Tipling	Shree gothan davi prathamic vidhyalaya	Labdhung	0.13
431	Tipling	Shree lashing karmo prathamic vidhyalaya	Puru	0.12
431	Tripureswor	Shreejaljala bhanjyang pra. V.	Tripureswor	0.16
431	Tripureswor	Shree achane uchha ma. Vi	Khahare	0.47
431	Tripureswor	Shree chakreshwori pra. V.	Achane bhanjyang	0.38
431	Tripureswor	Shree janajyoti pra. V.	Sukaura	0.37
431	Tripureswor	Shree yuva pra.v.	Khettole	0.10

Makwanpur

	VDC	Name of The School	Location	Index
1	Agara	Shree bageswori pra. V.	Chisapani	0.45
2	Agara	Shree bal kanya pra. V.	Lapsikholti	0.24
3	Agara	Shree buddha pra. V.	Kavre	0.19
4	Agara	Shree indrene pra. Ma. V.	Moria	0.27
5	Agara	Shree kala ganesh pra. V.	Bahun gaun, lamichour	0.24
6	Agara	Shree mahankal pra. V.	Chhap	0.16
7	Agara	Shree pancha kanya pra. V.	Aiselukharka	0.08
8	Agara	Shree sarashwoti prathamik vidhyalaya	Daeukhel saunepani	0.22
9	Agara	Shree sundari devi pra. Ni. Ma. V.	Danda bas	0.21
10	Agara	Shree surya barahi pra. V.	1	0.13
11	Ambhanjyang	Shree adharbhat shiksha pra. V.	Lingedada	0.23
12	Ambhanjyang	Shree amar shing pra. Vi	Solithom damar	0.32
13	Ambhanjyang	Shree bal joyti prathamic vidhyalaya	Dhulishalle	0.39
14	Ambhanjyang	Shree ishwori prathamik vidhyalaya	Gurudhum	0.31
15	Ambhanjyang	Shree jalpa devi pra. Ni. Ma. Vi	Dumrekuna	0.31
16	Ambhanjyang	Shree janak pra. Ma. Vidhyalaya	Ambhanjyang	0.45
17	Ambhanjyang	Shree kali devi pra. V.	Ghonte bashe	0.17
18	Ambhanjyang	Shree nava joyti pra. V.	Sharangpur	0.28
19	Ambhanjyang	Shree saraswati prathamic vidhyalaya	Bungdal	0.27
20	Ambhanjyang	Shree sharda madhyamic vidhyalaya	Dhading	0.48
21	Bajrabarahi	Shree bajrabarahi madhyamic vidhyalaya	Tihachok	0.38
22	Bajrabarahi	Shree bashanta prathamic vidhyalaya	Phurke basanta	0.28
23	Bajrabarahi	Shree durga devi prathamic vidhyalaya	Suntalabari	0.14
24	Bajrabarahi	Shree ganesh pra. Vi	Lilakhel	0.29
25	Bajrabarahi	Shree himalaya prathamic vidhyalaya	Lamidanda	0.31
26	Bajrabarahi	Shree sunaulo nimma madhamic vidhyalaya	Kunchal	0.33
27	Bajrabarahi	Udhyia prathamic vidhyalaya	Budichour	0.49
28	Besamadi	Araniko pra nima vi	Newarpani	0.33
29	Besamadi	Amiko pra. Vi. Besamadi jyamire	Jyamire	0.22

30	Besamadi	Shree bal ujijwal pra. Ni. Ma. Vi.	Lewat	0.46
31	Besamadi	Shree barahi prathamik vidhyalaya	Laljhadi	0.25
32	Besamadi	Shree ganesh pra. Vi. Kuwapani	Kuwapani	0.14
33	Besamadi	Shree kalika prathamik vidhyalaya	Baashghari	0.06
34	Besamadi	Shree kalika prathamik vidhyalaya	Nakauli dhami tole	0.25
35	Besamadi	Shree mahendra kiran madhyemik vidhyalaya	Besamadi	0.52
36	Besamadi	Shree nirmal ma. Vi.	Bastipur	0.40
37	Betini	Shree bag bhairab ni. Ma. V.	Bajh gaun	0.19
38	Betini	Shree bhumi mahadev prathamik vidhyalaya	Ratmato	0.24
39	Betini	Shree janak prathamik vidhyalaya	Ramechhap	0.26
40	Betini	Shree sapta kanya prathamik vidhyalaya	Gasteswara	0.24
41	Bhaise	Shree bishnu prathamic vidhyalaya	Chunian	0.40
42	Bhaise	Shree deepak pra. Vi.	Kisedi	0.23
43	Bhaise	Shree janta prathamic vidhyalaya	Salghari	0.24
44	Bhaise	Shree kalika prathamic vidhyalaya	Kalikatar	0.34
45	Bhaise	Shree krishna ma. Vi.	Bhaise bazzar	0.70
46	Bhaise	Shree laxmi prathamic vidhyalaya	Kitini	0.35
47	Bhaise	Shree pokhari prathamik vidhyalaya	Hara bhanjyan	0.14
48	Bhaise	Shree natriya prathamic vidhyalaya	Sanutar	0.23
49	Bhaise	Shree sishu jagriti prathamic vidhyalaya	Rithe	0.16
50	Bhaise	Shree surya prathamic vidhyalaya	Nayagaun	0.15
51	Bharta pundyade	Shree dhuwang prathamic vidyalaya	Madal singh	0.14
52	Bharta pundyade	Shree praja bikash prathamic vidhyalaya	Dumre	0.16
53	Bharta pundyade	Shree prathamic vidyalaya	Makawanpur	0.12
54	Bharta pundyade	Shree shaktishali prathamic vidhyalaya	Bharta	0.23
55	Bharta pundyade	Shree shiddhi ganesh prathamic vidhyalaya	Satpur	0.17
56	Bhimfedi	Gorakhnath prathamik vidhyalaya	Jayamire	0.28
57	Bhimfedi	Shree barahi prathamik vidhyalaya	Bhimfedi damar	0.27
58	Bhimfedi	Shree jalaswor prathamik vidhyalaya	Kholam danda	0.47
59	Bhimfedi	Shree kalidevi prathamik vidhyalaya	Dhaddaghari	0.15
60	Bhimfedi	Shree mahalaxmi ni ma vi	Suping	0.49
61	Bhimfedi	Shree mahendra ma. Vidhyalaya	Bhimfedi	0.45
62	Bhimfedi	Shree mahendra saraswati pra. V.	Ghorsing	0.47
63	Bhimfedi	Shree mandakdevi prathamik vidhyalaya	Mardu	0.28
64	Bhimfedi	Shree satkanya prathamik vidhyalaya	Solabhangang	0.69
65	Budhichaur	Shree bal jagriti prathamik vidhyalaya	Epkhahare	0.22
66	Budhichaur	Shree rishireswor pra. Vi.	Macchedanda	0.13
67	Budhichaur	Shree rup narayan pra ma. Vi.	Pagdal	0.26
68	Chitlang	Shree champeshor nimma madhamic vidhyalaya	Bisinkhel	0.27
69	Chitlang	Shree jaladevi pra vi	Kakhubirta	0.33
70	Chitlang	Shree janak prathamic vidhyalaya	Kuslechaur	0.54
71	Chitlang	Shree maha laxmi pra vi	Totasi	0.41
72	Chitlang	Shree nateshwar madhamic vidhyalaya	Taukhel	0.35
73	Chitlang	Shree sidhiganesha prathamic vidhyalaya	Kapugaun	0.18
74	Chitlang	Shree swachanda bhairab madhamic vidhyalaya	Bichanthok	0.46
75	Churemai	Deepjyoti pra. V.	Naya basti	0.20
76	Churemai	Shree biswojyoti pra. V.	Chiplei	0.30
77	Churemai	Shree churemai pra. Ni. Ma. V.	Shikharpani	0.27
78	Churemai	Shree janajagriti pra. Ma. V.	Ratomate	0.44
79	Churemai	Shree janajyotima. V.	Mayurdhap	0.43
80	Churemai	Shree pra. V.	Kamane bhortle	0.31
81	Churemai	Shree suprabhat pra. V.	Badeldhap	0.20
82	Churemai	Shree vrikuti pra. V.	Uttarpani	0.30
83	Churemai	Shree bandevi pra. V.	Farline	0.33
84	Dadakharka	Shree gupteswor prathamic vidhyalaya	Kholakharka	0.13
85	Dadakharka	Shree kamala devi pra.ni.ma. Vidhyalaya	Chyangdung	0.27
86	Dadakharka	Shree panchakanya prathamic vidhyalaya	Chapakharka	0.18
87	Dadakharka	Shree phooldevi prathamic vidhyalaya	Keureni	0.16

88	Dadakharka	Shree prathamik vidhyalaya	Alche	0.11
89	Dadakharka	Shree prathamik vidhyalaya	Dadakharka	0.22
90	Dadakharka	Shree prathamik vidhyalaya	Kailash	0.09
91	Dadakharka	Shree saraswoti prathamik vidhyalaya	Baikuntha	0.22
92	Daman	Shree bageswori prathamik vidhyalaya	Sano phakal	0.12
93	Daman	Shree bal kumari prathamik vidhyalaya		0.09
94	Daman	Shree janakalyan madhyamik vidhyalaya	Ghattedhaur	
95	Daman	Shree janata prathamik vidhyalaya	Ghartikhola	0.28
96	Daman	Shree kala bhairav prachanda ni, ma. Vi	Ghartikhola	0.61
97	Daman	Shree kalyan pra. vi.	Thulopakal	0.12
98	Daman	Shree krishna pra. Vi.	Nayagau	0.26
99	Daman	Shree kutkuteshwar pra. Vi	Dandagaoan	0.42
100	Daman	Shree mahakal pra vi	Rupse	0.17
101	Daman	Shree prathamik vidhyalaya	Kitani	0.42
102	Daman	Shree rishishewor pra. vi.	Daman	0.20
103	Daman	Shree seti ganesh ni. ma. vi.	Shikharkot sarki danda	0.39
104	Dhimai	Shree bal bikash pra. Vi.	Saraswoti	0.21
105	Dhimai	Shree bal bikash prathamik vidhyalaya	Bagfal	0.14
106	Dhimai	Shree bhumeswori prathamik vidhyalaya	Kalopani	0.15
107	Dhimai	Shree brhama prathamik vidhyalaya	(dovan) chadaisir	0.22
108	Dhimai	Shree kalika prathamik vidhyalaya	Tinvangale dovan	0.17
109	Dhimai	Shree risheshwor prathamik vidhyalaya	Tinthumke school tole	0.21
110	Dhimai	Shree saraswoti pra. Vi.	Thakal chaur	0.22
111	Fakhel	Shree kalidevi pra. Vi.	Chakhel, thulochaur	0.50
112	Fakhel	Shree kalika ni. Ma. Vi.	Fakhel chaur	0.25
113	Fakhel	Shree mahachuni nimna madhyamik vidhyalaya	Khadavu	0.29
114	Fakhel	Shree manjushree jana prathamik vidhyalaya	Ghattikhola	0.25
115	Fakhel	Shree singhbhairab pra. Vi.	Lapsikhola	0.15
116	Faparbari	Shree bagmati prathamik vidhyalaya	Bagari	0.13
117	Faparbari	Shree bal bikas pra. Vi.	Bakhare	0.11
118	Faparbari	Shree ban devi pra. Vi.	Tallo bhawanipur	0.29
119	Faparbari	Shree bhirav prathamik vidhyalaya	Kharak	0.12
120	Faparbari	Shree chaura prathamik vidhyalaya	Pathibhara deurali	0.27
121	Faparbari	Shree deviki pra. Vi	Liladamar	0.22
122	Faparbari	Shree gita prathamik vidhyalaya	Bholaine	0.25
123	Faparbari	Shree jan hit pra. Vi.	Ratomate	0.29
124	Faparbari	Shree jan kalyan prathamik vidhyalaya	Lamkana	0.19
125	Faparbari	Shree jana jagreti prathamik vidhyalaya	Mansahi	0.14
126	Faparbari	Shree jansewa pra. Vi.	Dharshahi	0.13
127	Faparbari	Shree lok hit ma. Vi.	Shantinagar	0.64
128	Faparbari	Shree pancha kanya pra. Vi.	Panchpandav	0.26
129	Faparbari	Shree shanti prathamik vidhyalaya	Kayar chok bazar	0.13
130	Faparbari	Shree sita pra. Vi.	Rathbata, thadikhola	0.23
131	Gogane	Shree byas prathamik vidhyalaya	Tallo pakani	0.26
132	Gogane	Shree kali devi prathamik vidhyalaya	Kali khola wange	0.28
133	Gogane	Shree krishna pra. V.	Gogane	0.23
134	Gogane	Shree mahakal pra. V.	Thosne, sakine	0.14
135	Gogane	Shree prathamik vidhyalaya	Katakare	0.27
136	Gogane	Shree shiddhi devi pra. V.	Mathillo pakani	0.14
137	Gogane	Shree sundari devi ni ma vi	Goldunga	0.29
138	Gogane	Shree tileswor mahadev pra. V.	Dumsikharka	0.18
139	Handikhola	Shreemahendra jyoti ma. Vi.	Handikhola	0.40
140	Handikhola	Shreeshrjiana prathamik vidhyalaya	Khursanibari	0.29
141	Handikhola	Shree bal jivan jyoti ma. Vi.	Makari	0.35
142	Handikhola	Shree bhoj siddha pra. Ma. Vi.	Basantapur	0.43
143	Handikhola	Shree gramjyoti prathamik vidhyalaya	Dadaro	0.17
144	Handikhola	Shree janajyoti prathamik vidhyalaya	Goganpani	0.25
145	Handikhola	Shree madan ashrit prathamik vidhyalaya	Runchedanda	0.14

146	Handikhola	Shree navajagriti prathamik vidhyalaya	Vikramparta	0.30
147	Handikhola	Shree navajyoti pra. Vi.	Lamitar	0.25
148	Handikhola	Shree pashupatinath pra. Ni. Ma. Vi.	Masine	0.26
149	Handikhola	Shree praja prathamik vidhyalaya	Siddhakala	0.20
150	Handikhola	Shree prathamik vidhyalaya	Chakari bholaiteandi	0.28
151	Handikhola	Shree seeta prathamik vidhyalaya	Bhundingtadi makwanpur	0.23
152	Hatiya	Shree aakashdhara panisara prathamik vidhyalaya	Aakashdhara	0.12
153	Hatiya	Shree b.p.pra. vi	Makwanpur	0.12
154	Hatiya	Shree bal bodh pra ma vi	Bhulbhule	0.37
155	Hatiya	Shree divya jyoti ni. Ma. Vi.	Chuchekkhola	0.57
156	Hatiya	Shree janapriya ma. Vi.	Chisapani	0.68
157	Hatiya	Shree laxmi prathamik vidhyalaya	Laxmipur	0.30
158	Hatiya	Shree rajdevi prathamik vidhyalaya	Guvabari, rajdevi	0.41
159	Hatiya	Shree tribhuvan ni. Ma. Vi.	Tribhuvan nagar, trishule	0.48
160	Hetauda np	Dolphin international akedemi	He. na. pa. 9	0.48
161	Hetauda np	Good fortune english school	Kaliban	0.12
162	Hetauda np	Manakarna shishu sadan	Lamasure peshupati nagar	0.11
163	Hetauda np	Shree adhunik rastiya madhyamik vidhyalaya		0.67
164	Hetauda np	Shree amar ni. ma. Vi	Chinakvatar	0.38
165	Hetauda np	Shree ananda bhairav prastabit ni. Ma. Vi.	Bhairabkung	0.51
166	Hetauda np	Shree bal jyoti ma. Vidhyalaya	Pirakae	0.57
167	Hetauda np	Shree baljagriti yuba barsha prastabit nimna madhyamik vidhyalaya	Gauritar	0.51
168	Hetauda np	Shree bansha gopal uchha ma. Vi	Chaugaha	0.49
169	Hetauda np	Shree bhairab prathamik vidhyalaya	Bhairab danda	0.37
170	Hetauda np	Shree bhutan devi ma. Vi.	School road	0.43
171	Hetauda np	Shree chandrodayam madhyamik vidhyalaya	Bahadur gunj -kumane	0.48
172	Hetauda np	Shree devi prathamik vidhyalaya	Shree deviroad	0.28
173	Hetauda np	Shree divyajyoti pra. Vi.	Betkholi	0.46
174	Hetauda np	Shree gyanda madhyamik vidhyalaya	Mutande vi marg	0.83
175	Hetauda np	Shree jyoti ni. Ma. Vi.	Chukitole	0.53
176	Hetauda np	Shree laxmi pra. Vi. Ni. Madhyamik vidhyalaya	Chisapani	0.42
177	Hetauda np	Shree nabijyoti pra. Ma. Vi	Nagwasti	0.60
178	Hetauda np	Shree pragati m. v.	Pashupati nagar	0.72
179	Hetauda np	Shree ratnakali prathamik vidhyalaya	Raitole	0.33
180	Hetauda np	Shree saraswoti prathamik vidhyalaya	Navalpur, saraswoti	0.47
181	Hetauda np	Shree shankar jyoti prathamik vidhyalaya	Tharabhyang, simaltar	0.17
182	Hetauda np	Shree shanada prathamik vidhyalaya	Neureli chisapani	0.44
183	Hetauda np	Shree shramik ma vi	Kara	0.47
184	Hetauda np	Shree siddhartha madhyamik vidhyalaya	Sano pokhara	0.71
185	Hetauda np	Shree tribhuvan uchha madhyamik vidhyalaya	Nahalpur	0.64
186	Hetauda np	Shree triveni prathamik vidhyalaya	Pashupati nagar	0.32
187	Humamadi	Panchakanya pra. Vi.	Diwaliti (bhalukhola)	0.20
188	Humamadi	Shree bhawana pra. V.	Ramdhuni	0.35
189	Humamadi	Shree gorasha nath prathamik vidhyalaya	Phukaichour	0.40
190	Humamadi	Shree jyoti uchha madhyamik vidhyalaya	Goatdamar (bhulbhul)	0.37
191	Humamadi	Shree kamala pra. V.	Doban chour	0.38
192	Ipa panchakanya	Prathamik vidhyalaya	Gangare prathap dada	0.25
193	Ipa panchakanya	Shree bhgg bhairav pra. Vi.	Strudada (mahavir) ipa	0.14
194	Ipa panchakanya	Shree natarammeshwor prathamik vidhyalaya	Mahadevitar	0.13
195	Ipa panchakanya	Shree panchakanya madhyamik vidhyalaya	Ipa khubari	0.34
196	Ipa panchakanya	Shree prathamik vidhyalaya	Swara	0.28
197	Ipa panchakanya	Shree rakas devi pra. Vi.	Khanidada	0.23
198	Kalikatar	Rhisheshwor pra. Vi.	Jyandung	0.09
199	Kalikatar	Shreedutis prathamik vidhyalaya	Deutis	0.18
200	Kalikatar	Shree bhawani nimna madhyamik vidhyalaya	Kalikatar - devitar	0.25
201	Kalikatar	Shree nandikeshwor prathamik vidhyalaya	Bhaisepal	0.22
202	Kalikatar	Shree praja uthan prathamik vidhyalaya	Dhusang	0.11
203	Kalikatar	Shree prathamik vidhyalaya	Likache	0.22

204	Kalikatar	Shree sharda pra. Vi.	Aamdanda	0.18
205	Kalikatar	Shree tileswor prathamik vidhyalaya	Tapkevid	0.18
206	Kankada	Damrangpra.vi	Damrang	0.11
207	Kankada	Shree charimara prathamic vidhyalaya	Chari mara bhanzing	0.20
208	Kankada	Shree praja kalyan prathamic vidhyalaya	Wangrang	0.11
209	Kankada	Shree prathamic vidhyalaya	Davitar	0.33
210	Kankada	Shree prathamic vidhyalaya	Dhusha bagar	0.10
211	Kankada	Shree prathamic vidhyalaya	Jureathum	0.17
212	Kankada	Shree prathamic vidhyalaya	Tholo, todka	0.14
213	Kankada	Shree rastriyaprathamic vidhyalaya	Silinge	0.18
214	Kankada	Shree sata kanya pra.vi.	Tallo garling	0.18
215	Khairang	Shree bagewori pra. Vi.	Kairang	0.22
216	Khairang	Shree barahi pra. Vi.	Manedanda	0.14
217	Khairang	Shree kalika nimna madhyamic vidhyalaya	Athare	0.29
218	Khairang	Shree kalikadevi prathamic vidhyalaya	Taring (jalhan)	0.27
219	Khairang	Shree mahakali prathamic vidhyalaya	Chaurang	0.10
220	Khairang	Shree prathamic vidhyalaya	Simaltar (lauja)	0.12
221	Khairang	Shree tensurang prathamic vidhyalaya	Tensurang	0.09
222	Kogate	Shree bagewori prathamik vidhyalaya	Sanobanghare	0.18
223	Kogate	Shree himalaya prathamik vidhyalaya	Bilaune damar	0.34
224	Kogate	Shree panch kanya prathamik vidhyalaya	Chameli	0.11
225	Kogate	Shree pancha kanya prathamik vidhyalaya	Dharachaur	0.36
226	Kogate	Shree pra nimna madhyamik vidhyalaya	Meltar, hille danda	0.25
227	Kogate	Shree siddha kali prathamik vidhyalaya	Thulo bar ghare	0.15
228	Kulekhani	Shree bal tirtha prathamic vidhyalaya	Goltar	0.22
229	Kulekhani	Shree jana shram pra. Vi.	Bhalukharka	0.15
230	Kulekhani	Shree kali devi pra. Vi.	Shukaura	0.16
231	Kulekhani	Shree laxmi prathamic vidhyalaya	Kitani	0.18
232	Kulekhani	Shree pancha kanya pra. Vi.	Khanikhet	0.74
233	Kulekhani	Shree prathamik vidhyalaya	Chapakhoriya	0.09
234	Makwanpungadhi	Shree bansha gopal prathamik vidhyalaya	Kurle damar	0.46
235	Makwanpungadhi	Shree banu madhyamik vidhyalaya	Makanchuli	0.55
236	Makwanpungadhi	Shree chandikamadyamik vidhyalaya	Sikharkateri	0.31
237	Makwanpungadhi	Shree hemkaran prathamik vidhyalaya	Bhatyari chaur	0.35
238	Makwanpungadhi	Shree javala devi prathamik vidhyalaya	Phirkepalkha	0.53
239	Makwanpungadhi	Shree kala devi pra. Vi.	Kalika khola	0.35
240	Makwanpungadhi	Shree kalidevi prathamik vidhyalaya	Chhap	0.20
241	Makwanpungadhi	Shree manakamana prathamik vidhyalaya	Kushumtar	0.27
242	Makwanpungadhi	Shree ranishera prathamik vidhyalaya	Ranishera	0.34
243	Makwanpungadhi	Shree ratna devi prathamik vidhyalaya	Phulbari	0.20
244	Makwanpungadhi	Shree sharaswati prathamik vidhyalaya	Devidanda	0.33
245	Manahari	Shree bal jyoti prathamic vidhyalaya	Pratapur	0.16
246	Manahari	Shree bina kalika pra vi	Manahari	0.36
247	Manahari	Shree bramhakali pra. Vi.	Ramouli	0.37
248	Manahari	Shree mahendra kiran ma. Vi	Simpani	0.36
249	Manahari	Shree pragati ra. Pra.vi.	Lothar	0.24
250	Manahari	Shree prathamic vidhyamic	Deukot	0.13
251	Manahari	Shree rastriya prastabi ni. Ma. Vi.	Sunachari	0.25
252	Manahari	Shree rastriya prathamic vidhyalaya	Bijouna	0.17
253	Manahari	Shree rastriya prathamic vidhyalaya	Pharibang	0.11
254	Manahari	Shree rastriya rotari pra.vi.	Manahari bazar	0.34
255	Manahari	Shree sagarmatha prathamik vidhyalaya	Rupachuri	0.27
256	Manahari	Shree yuba barsa ganga pra.vi.	Manahari	0.56
257	Manthali	Shree buddha prathamic vidhyalaya	Gourigau	0.15
258	Manthali	Shree dhuwakot prathamik vidhyalaya	Dhuwakot	0.10
259	Manthali	Shree kankali prathamik vidhyalaya	Ambas besi	0.19
260	Manthali	Shree prasidha pra.nimna madhyamic	Kadam bhangyang	0.52
261	Manthali	Shree saraswati pra. Vi.	Noukhame	0.10

262	Manthali	Shree saraswati prathamic vidhyalaya	Ambas	0.18
263	Manthali	Shree shanker pra.vi. Tin bhangale	Daskare	0.15
264	Manthali	Shree solithum prathamic vidhyalaya	Solithum	0.34
265	Markhu	Shree bal kumari prathamic vidhyalaya	Bhirkhark	0.14
266	Markhu	Shree chandra prathamic vidhyalaya	Simlang	0.35
267	Markhu	Shree mahalaxmi pra. Vidhyalaya	Nayanggaun	0.18
268	Markhu	Shree rupa devi pra. Vidhyalaya	Taumata	0.12
269	Markhu	Shree saraswati bal bodhini madhyamic vidhyalaya	Markhu bazar	0.39
270	Markhu	Shree shakteshori mahadev prathamic vidhyalaya	Sawang	0.39
271	Namtar	Shree bal jagriti pra. Vi.	Simle namtar	0.31
272	Namtar	Shree beshiphat nimna madhyamik vidhyalaya	Beshiphat	0.55
273	Namtar	Shree bashuki pra. Ni. Ma. Vi.	Bashuki	0.30
274	Namtar	Shree bhavana prathamic vidhyalaya	Mahavir	0.28
275	Namtar	Shree devi prathamic vidhyalaya	Chisapani	0.17
276	Namtar	Shree jaleshwor prathamic vidhyalaya	Khaireni	0.20
277	Namtar	Shree jivan joyti prathamic vidhyalaya	Ghairang	0.20
278	Namtar	Shree kalika madhyamic vidhyalaya	Namtar	0.35
279	Namtar	Shree laxmi prathamic vidhyalaya	Bagule	0.26
280	Namtar	Shree lekali prathamic vidhyalaya	Aaghor	0.20
281	Namtar	Shree padam joyti pra. Vi.	Manhari	0.18
282	Namtar	Shree prathamic vidhyalaya	Bardoue	0.13
283	Namtar	Shree prathamic vidhyalaya	Batashe dada	0.16
284	Namtar	Shree ratna joyti nimna madhyamic vidhyalaya	Marangkot	0.27
285	Namtar	Shree shanti shrjana pra. Vi.	Kumaltar	0.17
286	Namtar	Shree shyashe kali prathamik vidhyalaya	Kuwapani	0.16
287	Nibuwatar	Shree bagh bhairab prathamic vidhyalaya	Aamp chaur	0.17
288	Nibuwatar	Shree barahi pra. Ni. Ma. Vidhyalaya	Nubuwatar	0.51
289	Nibuwatar	Shree kali devi prathamic vidhyalaya	Chilaune	0.13
290	Nibuwatar	Shree kalidevi prathamic vidhyalaya	Golaping	0.17
291	Nibuwatar	Shree lekha pandran pra. Vi.	Lekh pandran	0.09
292	Nibuwatar	Shree mahakali prathamic vidhyalaya	Ikchung	0.30
293	Padma pokhari	Shree bal kalyan pra. Vi.	Kunatole,jaldmar	0.16
294	Padma pokhari	Shree bishnujyoti pra. Ni. Ma. V.	Bholai	0.31
295	Padma pokhari	Shree buddha pra. Ni. Ma. V.	Hatti gauda	0.37
296	Padma pokhari	Shree chandrodaya pra. V	Tutepani	0.36
297	Padma pokhari	Shree kalika pra. V.	Thulo thali	0.21
298	Padma pokhari	Shree mahendra ma. V.	Padam pokhari	0.43
299	Padma pokhari	Shree pashupati pra. V.	Guraubirta	0.39
300	Padma pokhari	Shree prativa pra. V.	Sigreni	0.32
301	Padma pokhari	Shree yughetana namuna pra. V.	Brindaban	0.27
302	Padma pokhari	Shree bramhadevi pra. V.	Talloramantar	0.30
303	Palung	Shree ghat devi prathamic vidhyalaya	Pchedi gaun	0.39
304	Palung	Shree jhankeshwori p. Madhyamic vidhyalaya	Okharbazar thulochaur	0.55
305	Palung	Shree kalika devi prathamic vidhyalaya	Kharigaun ramailo dada	0.25
306	Palung	Shree mangaleshwar pra.v	Palung	0.12
307	Palung	Shree matsya narayan p. Madhyamic vidhyalaya	Soltu	0.56
308	Palung	Shree panchakanya prathamic vidhyalaya	Tahakhet	0.36
309	Palung	Shree saraswati p. Nimna madhyamic vidhyalaya	Angare	0.44
310	Raigaun	Shree amar pra. Vi.	Thuleghadi	0.19
311	Raigaun	Shree bagmati pra. Ma. Bi.	Raigaun	0.39
312	Raigaun	Shree bishnu prathamik vidhyalaya	Salleri	0.17
313	Raigaun	Shree budhi siddhi prathamik vidhyalaya	Dote	0.21
314	Raigaun	Shree gyan mandir prathamik vidhyalaya	Chiruwa gadhan	0.37
315	Raigaun	Shree jan prabhat prathamik vidhyalaya	Kuti bhakari	0.10
316	Raigaun	Shree jan shram primary school	Raigaun	0.12
317	Raigaun	Shree janjyoti prathamik vidhyalaya	Bhimbandh	0.12
318	Raigaun	Shree phul mandir prathamik vidhyalaya	Gathansir	0.16
319	Raigaun	Shree pra. Vi.	Shakdatar	0.11

320	Raigaun	Shree surya prathamik vidhyalaya	Maghu goun	0.25
321	Raigaun	Shree tankeshor pra. Vi.	Karounje	0.20
322	Raksirang	Shree bhimsen prathamik vidhyalaya	Bhimaltar	0.15
323	Raksirang	Shree bindeshori prathamik vidhyalaya	Bhindesh	0.09
324	Raksirang	Shree goganadevi prathamik vidhyalaya	Tarsikot	0.15
325	Raksirang	Shree jaisilal pra vi	Jaisilal	0.14
326	Raksirang	Shree kalika pra ni ma vi	Raksirang	0.24
327	Raksirang	Shree lokpriya pra vi	Kunsingh	0.26
328	Raksirang	Shree praja jagriti prathamik vidhyalaya	Chainpur	0.20
329	Raksirang	Shree praja pragati prathamik vidhyalaya		0.15
330	Raksirang	Shree prathamik vidhyalaya	Bankem	0.48
331	Raksirang	Shree prathamik vidhyalaya	Devitar	0.15
332	Raksirang	Shree prathamik vidhyalaya	Gingu	0.28
333	Raksirang	Shree ra pra vi lapur	Lapur	0.23
334	Raksirang	Shree ratriya prathamik vidhyalaya	Panjani	0.21
335	Raksirang	Shree sunachuri churedanda prathamik vidhyalaya	Churedanda	0.15
336	Sanikhet palase	Shree bhumeswor pra. Vi.	Bhumethum	0.11
337	Sanikhet palase	Shree bindeswori prathamik vidhyalaya	Ramche	0.09
338	Sanikhet palase	Shree kalika prathamik vidhyalaya	Cheuri bhanjyang	0.11
339	Sanikhet palase	Shree praja pragati pra. Vi.	Kudale	0.26
340	Sanikhet palase	Shree prathamik vidhyalaya	Alkhop	0.14
341	Sanikhet palase	Shree prathamik vidhyalaya	Lawati	0.27
342	Sanikhet palase	Shree ratriya prathamik vidhyalaya	Jhilkini	0.20
343	Sanikhet palase	Shree suryadaya pra. Ma. Vidhyalaya	Palase	0.47
344	Sanikhet palase	Shree tholo bhawar prathamik vidhyalaya	Tholo bhawar	0.10
345	Sanikhet palase	Shree thumke prathamik vidhyalaya	Bhatti	0.19
346	Shidharpur	Shree bagh bhairab prathamik vidhyalaya	Chaun chaun damar	0.21
347	Shidharpur	Shree bakiya thakur pra. Vi.	Basipur	0.28
348	Shidharpur	Shree goth danda prathamik vidhyalaya	Goth danda	0.17
349	Shidharpur	Shree gyanodaya pra. Vi.	Bhairung dobhan	0.12
350	Shidharpur	Shree jan jagriti prathamik vidhyalaya	Birelanth	0.30
351	Shidharpur	Shree kalidevi prathamik vidhyalaya	Kusumdamar	0.28
352	Shidharpur	Shree prathamik vidhyalaya	Khajuridamar	0.12
353	Shidharpur	Shree shanti prastabit pra. Vi.	Hilekhola	0.14
354	Shreepur chhati	Shree bagh bhairav pra. V.	Thali	0.22
355	Shreepur chhati	Shree buddha ma. V.	Hattisude	0.51
356	Shreepur chhati	Shree gitawar prastabit pra. Vi.	Pawas	0.14
357	Shreepur chhati	Shree gyan jyoti pra. V.	Champakchahare	0.18
358	Shreepur chhati	Shree gyan jyoti pra. V.	Jalale	0.16
359	Shreepur chhati	Shree gyan prapta pra. Vi	Marmdamar	0.19
360	Shreepur chhati	Shree jalkali pra. V.	Sugha	0.18
361	Shreepur chhati	Shree jan jagriti pra. V.	Gabarsthan	0.15
362	Shreepur chhati	Shree janak prastabit ni. Ma. V.	Bhirkot	0.34
363	Shreepur chhati	Shree karma prapti pra. Ni. Ma. V.	Karnachuli	0.37
364	Shreepur chhati	Shree kisan jagruk siddhartha pra. V.	Bhadaura	0.17
365	Shreepur chhati	Shree mahendrama. Vi	Chhatiban	0.40
366	Shreepur chhati	Shree matokori pra. V.	Harda	0.21
367	Shreepur chhati	Shree navajyoti pra. V.	Tikuli	0.12
368	Shreepur chhati	Shree pashupati pra. V.	Hiramuni	0.25
369	Shreepur chhati	Shree prabhat pra. V.	Shreepur	0.29
370	Shreepur chhati	Shree srijana pra. V.	Ratothali	0.24
371	Shreepur chhati	Shree teen kanya pra. V.	Harda katie khola	0.13
372	Shreepur chhati	Shree uttam bhawana pra. V.	Adhari	0.22
373	Sisneri mahadev	Shree ajadeshwor bal bodh pra. Vi	Kaphal danda	0.31
374	Sisneri mahadev	Shree bandevi prathamik vidyalaya	Tekar deuralai(Chan danda)	0.24
375	Sisneri mahadev	Shree batsaladevi madhyamik vidyalaya	Tekar	0.42
376	Sisneri mahadev	Shree bhairav pra. Vi	Kaprang	0.17
377	Sisneri mahadev	Shree ram chandra bhanjyang pra. Vi	Jatipokhari	0.16

378	Sukaura	Shree buddha dhama pra. V.	Deurali bhangang	0.15
379	Sukaura	Shree gauni shankar mahadev pra. V.	Khorbhangang	0.13
380	Sukaura	Shree gihadharma pra. Vi.	Aambote	0.22
381	Sukaura	Shree himalaya pra. Vi.	Rarsingh kada	0.16
382	Sukaura	Shree janata pra. Ni. Ma. Vi.	Bhude damar	0.38
383	Thingan	Shree kalidevi prathamik vidhyalaya	Mathillo simat	0.24
384	Thingan	Shree kanti pra. Ma. Vidhyalaya	Thingan	0.59
385	Thingan	Shree pra. Vi.	Kolkhop	0.25
386	Thingan	Shree seti devi pra. Vi.	Jitpur	0.14
387	Tistung deurali	Shree bageswori prastabit madhyamik vidhyalaya	Naukhande	0.31
388	Tistung deurali	Shree ganesh prathamik vidhyalaya	Salamapur	0.20
389	Tistung deurali	Shree janata prathamik vidhyalaya	Nagchitra	0.08
390	Tistung deurali	Shree janata prathamik vidhyalaya	Tistung	0.20
391	Tistung deurali	Shree kali devi prathamik vidhyalaya	Malagiri	0.09
392	Tistung deurali	Shree mahankal prathamik vidhyalaya	Mahankal	0.20
393	Tistung deurali	Shree manakamana prathamik vidhyalaya	Tistung	0.27
394	Tistung deurali	Shree nagdaha prathamik vidhyalaya	Kiri	0.13
395	Tistung deurali	Shree pravat prathamik vidhyalaya	Jaganjhal	0.35
396	Tistung deurali	Shree sat kanya prathamik vidhyalaya	Jayadada	0.13
397	Tistung deurali	Shree thade prathamik vidhyalaya	Thade	0.12
398	Tistung deurali	Shree tistung deurali nepal chamber prathamik vidhyalaya	Taruka dada	0.26
399	Tistung deurali	Shree tistung deurali prathamik vidhyalaya	Tallo besanta	0.20

Dang

	VDC	Name of The School	Location	Index
1	Baghmare	Shree ambikashwori prathamik vidhyalaya	Amuwa (fulwan)	0.28
2	Baghmare	Shree bal kalyan prathamik vidhyalaya	Peda	0.31
3	Baghmare	Shree birendra nimna madhyamik vidhyalaya	Killatpur	0.30
4	Baghmare	Shree jan kalyan ma. Vi.	Simsundarpur	0.51
5	Baghmare	Shree kalika prathamik vidhyalaya	Bishnupur	0.36
6	Baghmare	Shree laxmi pra. Vi.	Hanchar	0.40
7	Baghmare	Shree prathamik vidhyalaya	Padkhola	0.33
8	Baghmare	Shree saraswati prathamik vidhyalaya	Baghmare	0.26
9	Baghmare	Shree shiva prathamik vidhyalaya	Ratipokhari	0.36
10	Bela	Shree bal bisauni pra vi	Patalinaka	0.22
11	Bela	Shree bal janata prathamik vidhyalaya	Kathaneruwa	0.28
12	Bela	Shree jan joyti madhyamik vidhyalaya	Batuwa dada	0.52
13	Bela	Shree joyti prathamik vidhyalaya	Gurung khola	0.26
14	Bela	Shree rameshwori bal janata prathamik shakha vidhyalaya	Rasankhola	0.28
15	Bela	Shree ratri pra. Vi.	Materiya	0.39
16	Bela	Shree shankar pra. vi	Karangakhola	0.19
17	Bela	Shree shankar pra. vi karadria	Kharadria	0.35
18	Bela	Somai prathamik vidhyalaya	Bela	0.44
19	Bijauri	Janata sanskrit madhyamik vidhyalaya	Bijauri	0.37
20	Bijauri	Netra lal pra bi	Kamal dhari akkakashi	0.22
21	Bijauri	Shree ganesh prathamik vidhyalaya	Trukhola	0.31
22	Bijauri	Shree janakalyan madhyamik vidhyalaya	Idharas	0.61
23	Bijauri	Shree nimna madhyamik vidhyalaya	Bahiri sakram	0.42
24	Bijauri	Shree prathamik vidhyalaya	Belghundi	0.44
25	Bijauri	Shree prathamik vidhyalaya	Kutechaur	0.51
26	Bijauri	Shree suvakoti pra. Vi.	Manikapur	0.40
27	Chaulahi	Shree adarsha nimna madhyamik vidhyalaya	Deupur	0.28
28	Chaulahi	Shree bal janata u. Ma. V.	Bangaun	
29	Chaulahi	Shree baltara prathamik vidhyalaya	Uttemaj gaun	0.25
30	Chaulahi	Shree janata ratri prathamik vidhyalaya	Dewkhuri daxim maigaun	0.20
31	Chaulahi	Shree janjyoti prathamik vidhyalaya	Thulo gumna	0.26
32	Chaulahi	Shree parthmik vidhyalaya	Khairi	0.23
33	Chaulahi	Shree pra. V. De. Kolahi	Kolahi	0.20
34	Chaulahi	Shree ratri nimna madhyamik vidhyalaya	Kolahi	0.46

35	Dhanori	Shree adarsh prathamik vidhyalaya	Kansipur	0.32
36	Dhanori	Shree hatikhal janashakti pri. School	Dang	0.15
37	Dhanori	Shree ni. Ma. Vi. Tulsipur	Tulsipur	1.52
38	Dhanori	Shree prathamik vidhyalaya	Sundawori	0.31
39	Dhanori	Shree radha krishna prathamik vidhyalaya	Khairani	0.46
40	Dhanori	Shree ratri prathamik vidhyalaya	Raggaja	0.32
41	Dhanori	Shree shiva shakti madhyamik vidhyalaya	Dhanori dada	0.38
42	Dhama	Nepal ratriya pra. V.	Mannama	0.38
43	Dhama	Shree hari ohm pra. V.	Nainbar	0.35
44	Dhama	Shree janata pra. V.	Dagidada	0.51
45	Dhama	Shree panch mahendra pra. V.	Dhama	0.28
46	Dhama	Shree panch mahendra ni. Ma. V.	Dalajitpur	0.39
47	Dhikpur	Shree nar devi madhyamik vidhyalaya	Tedhara	0.37
48	Dhikpur	Shree nepal ratriya prathamik vidhyalaya	Duncha	0.26
49	Dhikpur	Shree nimna madhyamik vidhyalaya	Dhikpur	0.59
50	Dhikpur	Shree pra vi.	Kamatiya	0.26
51	Dhikpur	Shree prathamik vidhyalaya	Aspari	0.43
52	Diruwa	Shree bal chetana pra vi	Dhamakapur	0.29
53	Diruwa	Shree bulmitere madhyamik vidhyalaya	Bhojpur	0.78
54	Diruwa	Shree kishan pra. Vi.	Akamari matora	0.21
55	Diruwa	Shree prathamik vidhyalaya	Dalajetpur (khausapur)	0.29
56	Diruwa	Shree prathamik vidhyalaya	Kaderi	0.15
57	Diruwa	Shree ratri prathamik vidhyalaya dalajetpur, dang	Dawangpur (khusamatpur)	0.34
58	Gabardiya	Ratri primary school gowardiha	Dang	0.18
59	Gabardiya	Saraswati uchha madhyamik vidyalaya	Vidyanagar	
60	Gabardiya	Shree adarsha ratri prathamik vidyalaya	Gabardiya	0.18
61	Gabardiya	Shree ganesh pra. Vi.	Chimchime	0.22
62	Gabardiya	Shree janamukhi pra. Vi.	Rangsing	0.28
63	Gabardiya	Shree janata ma. Vi.	Kalakot	0.32
64	Gabardiya	Shree namuna prathamik vidyalaya	Mahadeva	0.26
65	Gabardiya	Shree nimna madhyamik vidyalaya	Pachahiya devkhuri	0.26
66	Gabardiya	Shree ratna prathamik vidyalaya	Ratanpur	0.23
67	Gabardiya	Shree ratri prathamik vidyalaya	Pachahiya	0.28
68	Gabardiya	Shree saraswati prathamik vidyalaya	Supala	0.15
69	Gabardiya	Shree sarwati pra. Vi.	Dang	0.27
70	Gabardiya	Shreenamunaprathamik vidyalaya	Banbani	0.29
71	Gadhawa	Bal kalyan madhyamik vidhyalaya	Bala khutti	0.32
72	Gadhawa	Janata madhyamik vidhyalaya	Ghoraha	0.58
73	Gadhawa	Shreebal buddhi pra.v.	Khahari khutti	0.32
74	Gadhawa	Shree gyan jyoti prathamik vidhyalaya	Manpur	0.29
75	Gadhawa	Shree saraswati prathamik vidhyalaya	Chandanpur	0.26
76	Gangapraspur	Shree dipendra prathamik vidyalaya	Parseni	0.29
77	Gangapraspur	Shree kaalika prathamik vidyalaya	Parseni	0.14
78	Gangapraspur	Shree namuna prathamik vidyalaya	Kakrahawa	0.33
79	Gangapraspur	Shree ni.ma. Vi chainpur	Chainpur	0.25
80	Goltakuri	Shree ni ma bi	Madhapur	0.27
81	Goltakuri	Shree nimna. Madaymik.school	Goltakuri	0.47
82	Goltakuri	Shree prathamik vidhyalaya kauwa ghari	Kauwaghari	0.36
83	Goltakuri	Shree prathamik vidhyalaya malaikhola	Malaikhanti	0.29
84	Halwar	Shree banahari pra. V.	Banahari (thulachaur)	0.38
85	Halwar	Shree jana shram ma. V.	Khoriya chaur	0.36
86	Halwar	Shree madhyamik vidhyalaya	Kala khola	0.44
87	Halwar	Shree prathamik vidhyalaya	Ghoraneti	0.61
88	Halwar	Shree prathamik vidhyalaya	Jeetpur	0.26
89	Halwar	Shree prathamik vidhyalaya	Khumkhani	0.41
90	Halwar	Shree shidheswori pra. V.	Mulkot	0.17
91	Hansipur	Shree bal jyoti pra. V.	Laharp	0.17
92	Hansipur	Shree balhit prathamik vidhyalaya	Bagardhuti	0.18

93	Hansipur	Shree devi prathamik vidhyalaya	Bhashericada	0.14
94	Hansipur	Shree ganesh pra. V.	Gashikochap	0.22
95	Hansipur	Shree gyan jyoti prathamik vidhyalaya	Birkhe	0.14
96	Hansipur	Shree jana jagriti prathamik vidhyalaya	Koirale	0.20
97	Hansipur	Shree janakalyan prathamik vidhyalaya	Hanspur	0.21
98	Hansipur	Shree khadak mandir nimna madhyamik vidhyalaya	Hansipur	0.22
99	Hansipur	Shree om pra. V.	Ghorat vhir	0.37
100	Hansipur	Shree pathamik vidhyalaya	Rupakot	0.14
101	Hansipur	Shree saraswati ni. Ma. V.	Jabarkot	0.25
102	Hansipur	Shree saraswati prathamik vidhyalaya	Tikuledhamar	0.15
103	Hapur	Bal kalyan pra bi	Khumkot	0.31
104	Hapur	Shree sadharan madaymik vidhalaya	Bijauri	0.37
105	Hapur	Shree bal kalyan pra. Vidhyalaya	Hapur 7 nayabasti bharatpur	0.47
106	Hapur	Shree gurash prathamik vidhyalaya	Guran	0.14
107	Hapur	Shree hapur madhayamik vidhayalaya	Nidhuwar	0.32
108	Hapur	Shree janapriya prathamik vidhayalaya	Hapur 7 beshgaji	0.31
109	Hapur	Shree laxmi pri. School	Dang	0.40
110	Hapur	Shree madhyamik vidhyalaya	Ratanpur	0.40
111	Hapur	Shree prathamik vidhyalaya	Gurje	0.47
112	Hapur	Shree prathamik vidhyalaya	Shibapur	0.31
113	Hapur	Shree prathamik vidhyalaya	Shree chaur	0.23
114	Hapur	Shree saraswati balkalyan prathamik vidhyalaya	Hapur 1 marakot	0.28
115	Hekuli	Shree birendra ma.vi.	Hekuli	0.26
116	Hekuli	Shree laxmi narayan prathamik vidhyalaya	Saloura	0.35
117	Hekuli	Shree ratri prathamik vidhyalaya	Baibanga	0.36
118	Hekuli	Shree saraswati ni.ma.vi.	Padampur ekali	0.78
119	Hekuli	Shree saraswati pra.vi.	Mirouli	0.31
120	Kabhre	Shree mahendra ma. Vi.	Shreebani	0.33
121	Kabhre	Shree mahendra prathamik vidhyalaya	Baraha than, tapa	0.24
122	Kabhre	Shree prathamik vidhyalaya	Jumlepani	0.23
123	Kabhre	Shree prathamik vidhyalaya	Kavre	0.29
124	Kabhre	Shree prathamik vidhyalaya	Mulahari	0.30
125	Kabhre	Shree suryodaya prathamik vidhyalaya	Jahatera	0.36
126	Kabhre	Shree tribhuvan jan prathamik vidhyalaya	Pharye	0.29
127	Lalmatiya	Rapti english boarding school	Lalmatiya	0.08
128	Lalmatiya	Shree adarsha madhyamik vidhyalaya	Lalmatiya	0.56
129	Lalmatiya	Shree b. P. Prathamik vidhyalaya	Basantapur	0.14
130	Lalmatiya	Shree durga bhawani prathamik vidhyalaya	Masuria	0.13
131	Lalmatiya	Shree janajyoti prathamik vidhyalaya	Nayagaon sungure	0.30
132	Lalmatiya	Shree madhyamik vidhyalaya	Khinaita (maurighat)	0.37
133	Lalmatiya	Shree nava pratya pra. Vidhyalaya	Pakhapani	0.17
134	Lalmatiya	Shree prathamik vidhyalaya	Bhaluwang	0.37
135	Lalmatiya	Shree rapti ganga prathamik vidhyalaya	Chaita damar	0.18
136	Lalmatiya	Shree ratri prathamik vidhyalaya	Maurighat	0.22
137	Laxmipur	Shree pra. Vid.	Jaspur	0.30
138	Laxmipur	Shree madhyamik vidhyalaya	Sunpur jhumketari	0.43
139	Laxmipur	Shree nimna madhyamik vidhyalaya	Chingni banjari	0.44
140	Laxmipur	Shree pauprathamik vidhyalaya	Palkthan	0.44
141	Laxmipur	Shree prathamik vidhyalaya	Sunpur	0.27
142	Laxmipur	Shree ratri pr. vi.	Beluwa	0.21
143	Laxmipur	Shree saraswati prathamik vidhyalaya	Susotakhola	0.33
144	Laxmipur	Shree sarayu prathamik vidhyalaya	Bheskuma	0.38
145	Loharpani	Shree aishworya prathamik vidhyalaya	Amare	0.24
146	Loharpani	Shree balikash prathamik vidhyalaya	Temile	0.20
147	Loharpani	Shree baljyoti prathamik vidhyalaya	Laphe	0.13
148	Loharpani	Shree dafé prathamik vidhyalaya	Cheauri dada	0.22
149	Loharpani	Shree nava saraswati prathamik vidhyalaya	Jhelkhola	0.14
150	Loharpani	Shree navajyoti prathamik vidhyalaya	Loharpani	0.20

151	Loharpani	Shree nepal ratriya prathamik vidhyalaya	Kudule	0.18
152	Loharpani	Shree sudha madhyamik vidhyalaya	Jhelmeta	0.21
153	Loharpani	Shree sudha prathamik vidhyalaya	Jare	0.20
154	Loharpani	Shree sudha prathamik vidhyalaya	Rivan	0.26
155	Manpur	Pra.vi. Bankata dang	Bankatta	0.40
156	Manpur	Shree dependra ma.vi	Manpur	0.41
157	Manpur	Shree janata pra. Vi	9-maigai	0.41
158	Manpur	Shree pra. Vi.	Laxmipur	0.33
159	Manpur	Shree prathamik vidhyalaya	Bankatta	0.40
160	Manpur	Shree saswati pra.vi	Dang	0.21
161	Narayanpur	Shree bal kalyan prathamik vidhyalaya	Khaura	0.34
162	Narayanpur	Shree gyan jyoti prathamik vidhyalaya	Pereni	0.16
163	Narayanpur	Shree jan jagriti prathamik vidhyalaya	Lamdaruwa	0.28
164	Narayanpur	Shree nabodaya bal kalyan prathamik vidhyalaya	Darkshin abhrai	0.18
165	Narayanpur	Shree siddha nath namuna madhyamik vidhyalaya	Narayanpur	0.38
166	Panchakule	Deuti prathamik vidhyalaya	Maahgaun	0.26
167	Panchakule	Shree bhanu nimna madhyamik vidhyalaya	Kausilapur	0.36
168	Panchakule	Shree panchakule prathamik vidhyalaya	Katkeyan	0.32
169	Panchakule	Shree sarashwati ma. Vidhyalaya	Chatakmatiya dan	0.42
170	Panchakule	Shree sidheshori prathamik vidhyalaya	Simal kuna	0.30
171	Pawan nagar	Shree srijansil prathamik vidhyalaya	Chhote	0.45
172	Pawan nagar	Shree bal prathamik vidyalaya	Kumal gaun	0.49
173	Pawan nagar	Shree bal prathamik vidyalaya	Khooori	0.20
174	Pawan nagar	Shree bhadrakali prathamik vidyalaya	Koirapani dang	0.15
175	Pawan nagar	Shree brendra ma. Vi. Bheudahar sunpur	Bheudahar sunpur	0.36
176	Pawan nagar	Shree dharapani prathamik vidyalaya	Damaar gaun	0.39
177	Pawan nagar	Shree nimna madhyamik vidyalaya	Balapur	0.50
178	Phulbari	Shree ambashori ne. Ma. V.	Ambapur dada	0.33
179	Phulbari	Shree jana jyoti madhyamik vidhyalaya	Raniapur	0.47
180	Phulbari	Shree prathamik vidhyalaya	Bakhariya	0.26
181	Phulbari	Shree prathamik vidhyalaya	Barahakhuti	0.34
182	Purandhara	Janabikas prathamik vidyalaya	Ghatikhola	0.15
183	Purandhara	Shree jana jyoti pr bi	Khapar bhati	0.37
184	Purandhara	Shree janakalyan madhyamik vidyalaya	Padampur	0.34
185	Purandhara	Shree janashakti prathamik vidyalaya	Vijayaneta	0.21
186	Purandhara	Shree janassam prathamik vidyalaya	Hastanapur	0.42
187	Purandhara	Shree janta madhyamik vidyalaya	Harsapur	0.49
188	Purandhara	Shree janta prathamik vidyalaya	Babarpur(kumalgaon)	0.25
189	Purandhara	Shree janta pravi	Jila	0.19
190	Purandhara	Shree laxmi prathamik vidyalaya	Kuptate	0.37
191	Purandhara	Shree nepal ratriya ni.ma. Vidyalaya	Baisari bharatpur	0.32
192	Purandhara	Shree nepal ratriya prathamik vidyalaya	Sitapur	0.35
193	Purandhara	Shree saroswati janta prathamik vidyalaya	Bistachour	0.20
194	Purandhara	Shree siddhi ganesh prathamik vidyalaya	Sundarkhal	0.29
195	Rajpur	Sadharan madhyamik vidhyalaya	Salbhauni (gangadi)	0.26
196	Rajpur	Shree bal kalyan lower secondary school	Rajpur	0.31
197	Rajpur	Shree brendra pri.vi	Gaurinthanaka	0.28
198	Rajpur	Shree deep jyoti pra bi	Jangrahawa	0.19
199	Rajpur	Shree dependra pri.vi phohari naka	Phohari naka	0.25
200	Rajpur	Shree gaurai shankar prathamik vidhyalaya	Bhisahinaka	0.28
201	Rajpur	Shree jaan joti pri.vi	Mahatnikhola	0.16
202	Rajpur	Shree jana priya primary school	Rajpur	0.23
203	Rajpur	Shree janapriya pri school gangadi khola	Rajpur	0.16
204	Rajpur	Shree krishna pri. School kurawa khola	Rajpur	0.36
205	Rajpur	Shree lower secondary school	Rajpra	0.25
206	Rajpur	Shree nimna madhyamik vi	Sikda	0.31
207	Rajpur	Shree ratri prathamik vidhyalaya	De. Gangadi	0.16
208	Rajpur	Shree shiva shakti lo.se.school	Bhouvanaka	0.30

209	Rajpur	Shree suryodaya pra. V.	Bankatti	0.25
210	Rajpur	Shree yugbodh pri.vi	Sunpatharinaka	0.32
211	Rampur	Pra. Vidhyalaya	Dhunga hanne	0.38
212	Rampur	Shree ambika madhyamik vidhyalaya	Hemok	0.41
213	Rampur	Shree baraha prathamik vidhyalaya	Sahipur	0.36
214	Rampur	Shree ganga madhyamik vidhyalaya	Rampur	0.58
215	Rampur	Shree ni. Ma. Vidhyalaya	Buka dang	0.52
216	Rampur	Shree pra. Vidhyalaya	Simalara	0.39
217	Rampur	Shree prathamik vidhyalaya	Karmakote	0.18
218	Rampur	Shree prathamik vidhyalaya	Soreti-ratamata	0.11
219	Rampur	Shree ratri pra. Vidhyalaya	Palense	0.29
220	Rampur	Shree saryu ratri prathamik vidhyalaya	Surkedagi	0.22
221	Rampur	Shree sidda prathamik vidhyalaya	Hekram	0.40
222	Saicha	Shree amar ratriya vuba barsha pra. Vi.	Tosh	0.23
223	Saicha	Shree baraha chetra pra. Vi	Khanigaun	0.27
224	Saicha	Shree bhagawati ni. Ma. Vi.	Hoadhang	0.23
225	Saicha	Shree bhurni prathamik vidhyalay	Barnla	0.25
226	Saicha	Shree doman prathamik vidhyalaya	Dukhola	0.24
227	Saicha	Shree prithivi prathamik vidhyalaya	Aamdihara	0.35
228	Saicha	Shree rajarajwari prathamik vidhyalay	Ramche	0.25
229	Saicha	Shree ratriya prathamik vidhyalaya	Lithan	0.31
230	Saicha	Shree sidhartha pra. Vi.	Boldi	0.29
231	Saicha	Shree sunali prathamik vidhyalaya	Danti	0.14
232	Satbariya	Pra. Ne. Ma. Vi.	Amiliya	0.24
233	Satbariya	Shree prathamik vidhyalaya	Mathikapur	0.21
234	Satbariya	Shree arjun prathamik vidhyalaya	Hasanapur	0.23
235	Satbariya	Shree bajar baba prathamik vidhyalaya	Rechar	0.27
236	Satbariya	Shree pra.v.	Hardwa	0.22
237	Satbariya	Shree prathamik vidhyalaya	Vhatrekunda	0.22
238	Satbariya	Shree rapti madhyamik vidhyalaya	Uchanimbu	0.25
239	Saudiyar	Ratri prathamik vidhyalaya	Sukhrabar	0.40
240	Saudiyar	Shree madharnik vi	Saudiyar	0.31
241	Saudiyar	Shree ni. Ma. Vi.	Aghara	0.58
242	Saudiyar	Shree nimna madhyamik vidhyalaya	Lakhubar	0.38
243	Saudiyar	Shree prathamik vidhyalaya	Gurawa gaun	0.36
244	Saudiyar	Shree prathamik vidhyalaya	Pabohai	0.28
245	Shantinagar	Saraswati prathamik vidhyalaya	Jhumlekula	0.42
246	Shantinagar	Shree b.p. Koirala ma. Vi.	Bayale, simtara	0.42
247	Shantinagar	Shree buddha ni. Ma. Vi.	Shantipur	0.62
248	Shantinagar	Shree janta pra. Vi.	Bhalaneti	0.41
249	Shantinagar	Shree nimna madhyamik vidhyalaya	Bagdikhola	0.46
250	Shantinagar	Shree prathamik vidhyalaya	Baghchor	0.47
251	Shantinagar	Shree prathamik vidhyalaya	Keraghari	0.30
252	Shreegaun	Bhanu bhakata nimna madhyamik vidhyalaya	Prashdua	0.51
253	Shreegaun	Shree gyan jyoti pri school	Dang	0.16
254	Shreegaun	Shree janata prathamik vidhyalaya	Butnia	0.15
255	Shreegaun	Shree ratri gaun prathamik vidhyalaya	Simthana	0.26
256	Shreegaun	Shree siddhi prithivijanata madhamik vidhyalaya	Letar	0.52
257	Sisahanaya	Shree balkalyan pra. V.	Pahadwa	0.28
258	Sisahanaya	Shree gyanodaya pra. V.	Pathargadwa	0.32
259	Sisahanaya	Shree hareshawor pra. V.	Bhagawanpur	0.13
260	Sisahanaya	Shree janta pra. V.	Sisahanaya 7 karanga kot deukahri dang	0.18
261	Sisahanaya	Shree pra. V.	Dhakarikot	0.19
262	Sisahanaya	Shree ratri pra. V.	Pipari	0.31
263	Sisahanaya	Shree saraswati pra. V.	Chataki sisahanaya	0.18
264	Sisahanaya	Shree sarbodaya sadaraw ma. V.	Kalepani	0.34
265	Sisahanaya	Shree shankar pra. V.	Pipari	0.25
266	Sonpur	Shree balodaya pra. V.	Sundhari	0.36

267	Sonpur	Shree himal prathamik vidhyalaya	Sonpur	0.19
268	Sonpur	Shree madhyamik vidhyalaya	Sonpur	0.28
269	Sonpur	Shree nimna madhyamik vidhyalaya	Falkapur	0.29
270	Sonpur	Shree prathamik vi	Bankatna d.	0.19
271	Sonpur	Shree prathamik vidhyalaya	Sitalapur	0.35
272	Sonpur	Shree ratri prathamik vidhyalaya	Raniyapur	0.21
273	Syuja	Shree bhagawati prathamik vidhyalaya	Takura	0.20
274	Syuja	Shree kalika pra. Vi.	Badipokhari	0.29
275	Syuja	Shree mahendra ma. Vi.	Boch polkhari	0.38
276	Syuja	Shree prathamik vidhyalaya	Gothiban	0.33
277	Syuja	Shree prathamik vidhyalaya	Marpes	0.28
278	Syuja	Shree shiddha prathamik vidhyalaya	Rapdhara	0.31
279	Syuja	Shree shiva prathamik vidhyalaya	Khada	0.37
280	Tarigaun	Shree jana mukhi pra bi	Taringai	0.26
281	Tarigaun	Shree janajagriti madhamik vidhyalaya	Paru ban gaun	0.50
282	Tarigaun	Shree pasupati nimna madhamik vidyalaya	Haripauri	0.36
283	Tarigaun	Shree pasupati prathamik vidyalaya	Raikhaliyan	0.23
284	Tarigaun	Shree prathamik vidyalaya	Gaun gaun	0.28
285	Tribhuvannagar np	Prathamik vidhyalaya	Jogidada	0.24
286	Tribhuvannagar np	Shree bal bikash prathamik vidhyalaya	Naya bazar ghorahi	0.48
287	Tribhuvannagar np	Shree bal kalyan pra. Vi.	Kamalghari	0.48
288	Tribhuvannagar np	Shree barah chhetra ma. V.	Banagaun	0.38
289	Tribhuvannagar np	Shree ganesh prathamik vidhyalaya	Seprar bagol	0.26
290	Tribhuvannagar np	Shree gorakshyarnatna nath nimna madhyamik vidhyalaya	Choudhera	0.33
291	Tribhuvannagar np	Shree madhyamik vidhyalaya	Rajhena	0.56
292	Tribhuvannagar np	Shree padmodaya public uccha ma bi	Bharat pur	
293	Tribhuvannagar np	Shree pra. Vi.	Ghorahi	0.50
294	Tribhuvannagar np	Shree prathamik bidhyalaya bahun danda	Dang	0.25
295	Tribhuvannagar np	Shree prathamik vidhyalaya	Belghari ambapur	0.40
296	Tribhuvannagar np	Shree prathamik vidhyalaya	Bhaisaha	0.20
297	Tribhuvannagar np	Shree prathamik vidhyalaya	Gairagaun	0.38
298	Tribhuvannagar np	Shree prathamik vidhyalaya	Ghordaura	0.22
299	Tribhuvannagar np	Shree prathamik vidhyalaya	Haridwar	0.33
300	Tribhuvannagar np	Shree prathamik vidhyalaya	Sani ambapuri sama	0.26
301	Tribhuvannagar np	Shree prathamik vidhyalaya	Githapani/fursekhole	0.31
302	Tribhuvannagar np	Shree ratri ma. Vi.	Rajhewa	
303	Tribhuvannagar np	Shree ratri prathamik vidhyalaya	Kwadi	0.42
304	Tribhuvannagar np	Shree saraswati nimna madhyamik vidhyalaya	Kathelal	0.36
305	Tulsipur np	Madhyamik vidhyalaya	Ashwara	0.57
306	Tulsipur np	Mahendra madhyamik vidhyalaya	Rajaura	0.48
307	Tulsipur np	Prathamik vidhyalaya	Ranagaun	0.52
308	Tulsipur np	Sahid sminty prithimic vi	Takery	0.22
309	Tulsipur np	Shree bageshwori pra. Vi.	Bhatte	0.25
310	Tulsipur np	Shree bal kalyan prathamik vidhyalaya	Dadipatu	0.47
311	Tulsipur np	Shree guru gandur ma. Vi.	Rakshachaur	0.53
312	Tulsipur np	Shree janata prathamik vidhyalaya	Hameti	0.19
313	Tulsipur np	Shree nimna madhyamik vidhyalaya	Durnagaun dau	0.43
314	Tulsipur np	Shree pra. Vi.	Thapapani	0.30
315	Tulsipur np	Shree prastabti ni.ma.vidhyalaya	Damagaun	0.49
316	Tulsipur np	Shree prathamik vidhyalaya	Dodhare	0.34
317	Tulsipur np	Shree prathamik vidhyalaya	Kalle	0.39
318	Tulsipur np	Shree prathamik vidhyalaya	Pratapkot	0.36
319	Tulsipur np	Shree prathamik vidhyalaya	Rajapur	0.29
320	Tulsipur np	Shree prathamik vidhyalaya	Shriengai	0.45
321	Tulsipur np	Shree saraswati chautara prathamik vidhyalaya	Saliban	0.27
322	Urahari	Shree amar ma. Vi.	Urahari	0.41
323	Urahari	Shree janakalyan prathamik vidhyalaya	Kwangi	0.17
324	Urahari	Shree pra. Vi.	Kataha	0.41

325	Urahari	Shree prathamik vidhyalaya	Peergaun	0.39
326	Urahari	Shree shanti pra. Vi.	Nawalpur	0.39
327	Urahari	Sukeshwori pra. Vi.	Sukaura	0.21