

8. ヤンゴン総合病院パンフレット

**UNION OF MYANMAR
MINISTRY OF HEALTH
DEPARTMENT OF HEALTH**



**YANGON GENERAL HOSPITAL
1500 BEDDED HOSPITAL**

**PROFILE
2002**

LOCATION

LATHA TOWNSHIP

AREA

34.72 Acres. [14.05 Hectares]

BACKGROUND HISTORY

Established in 1899 [103 Years Old]

3 Storeyed building was built in

6 . May 1905, with 342 Beds.

After 2nd World War = 546 Beds.

In 1964, it was upgraded to 1500 bedded hospital with expansion of 'new specialists' wards and extension of new buildings.

TYPE OF HOSPITAL

- 1500 bedded, Tertiary Care Teaching Hospital
 - (3) Medical Wards
 - (3) Surgical Wards
 - (1) Trauma and Orthopaedic ward and
- 24 Departments and 5 Diagnostic Departments are available for patients.
- out-patients:-
 - Emergency Receiving Services (Receiving acute and emergency cases for General Medicine, General Surgery and Traumatology.)
 - Referral and Follow-up Out-patients.

MAN POWER OF Y. G. H.

	Sanction
Doctors	278
Others gazetted Officer	19
Nurses	418
Nurse Aid	21
Technicians	173
Clerical Staff	157
Menials (Workers)	638
Electrical Engineering Staff	38
Civil Engineering Staff	21
Water & Sanitary Staff	13
TOTAL	1776

ORGANIZATIONAL SET - UP

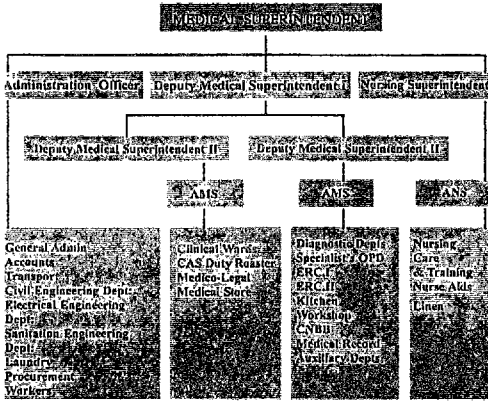

HOSPITAL PERFORMANCE INDICIES

	1997	1998	1999	2000	2001
Admission	27080	26469	26539	28791	30080
Out-patient attendances	111573	115028	115197	170413	181018
Avg. No. of inpat./day	920	916	889	886	951
Avg. No. of out-pat./day	450	464	465	704	746
Percentage of Occupancy	70.02	67.66	67.89	69.58	72.22
Duration of Stay	12	13	12	12	12
Avg. turn over of pts./bed/year	20.54	19.42	20.24	22.43	22.68
Gross death rate	8.04	7.93	7.51	7.48	7.35
Avg. No. of Adm. per day	74.1	72.52	72.70	78.66	82.41

Sanctioned Beds = 1500
 Available Beds = 1320

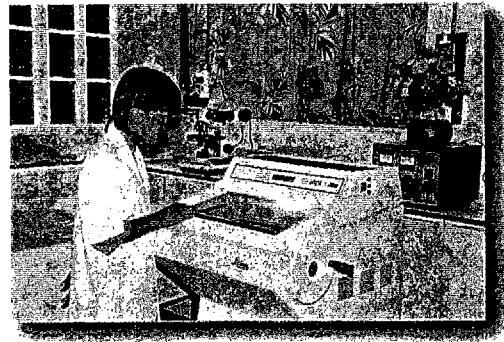
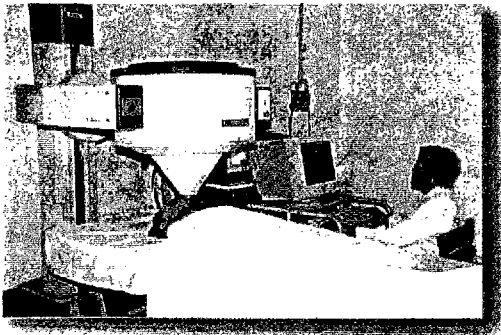



Surgical Operations by O.T.H. [2001]

Main OTH	=	2820
Emergency OTH	=	2482
Trauma OTH	=	2522
Neuro OTH	=	1053
Thoracic OTH	=	911
Cardio Vascular OTH	=	556
Total Surgical Operations	=	10344

New, Old & Total Out-patients by Speciality [2001]

Speciality	New	Old	Total
Radiotherapy	3059	29218	32277
Nuclear Medicine	5370	18836	24206
Physical Medicine	3192	5610	8802
Dermatology	6577	6165	12742
Special Skin	239	5633	5872
Dental OPD	10743	3708	14451
Pain Clinic	1321	6588	7909
Epilepsy Centre	60	301	361
E R C . I	18487	3201	21688
E R C . II	10256	7731	17987
Total	64354	116664	181018

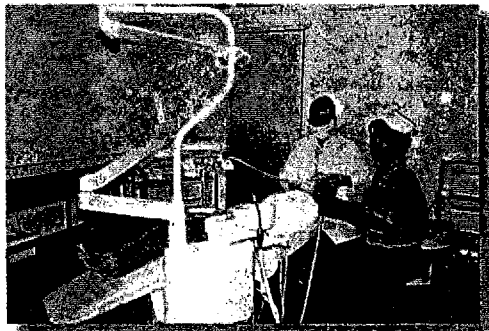

TEN LEADING SPECIALITY OF YGH ADMISSIO [2001]

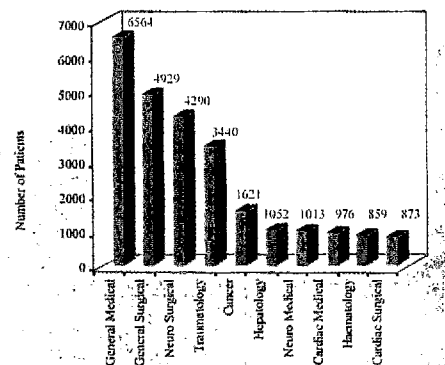

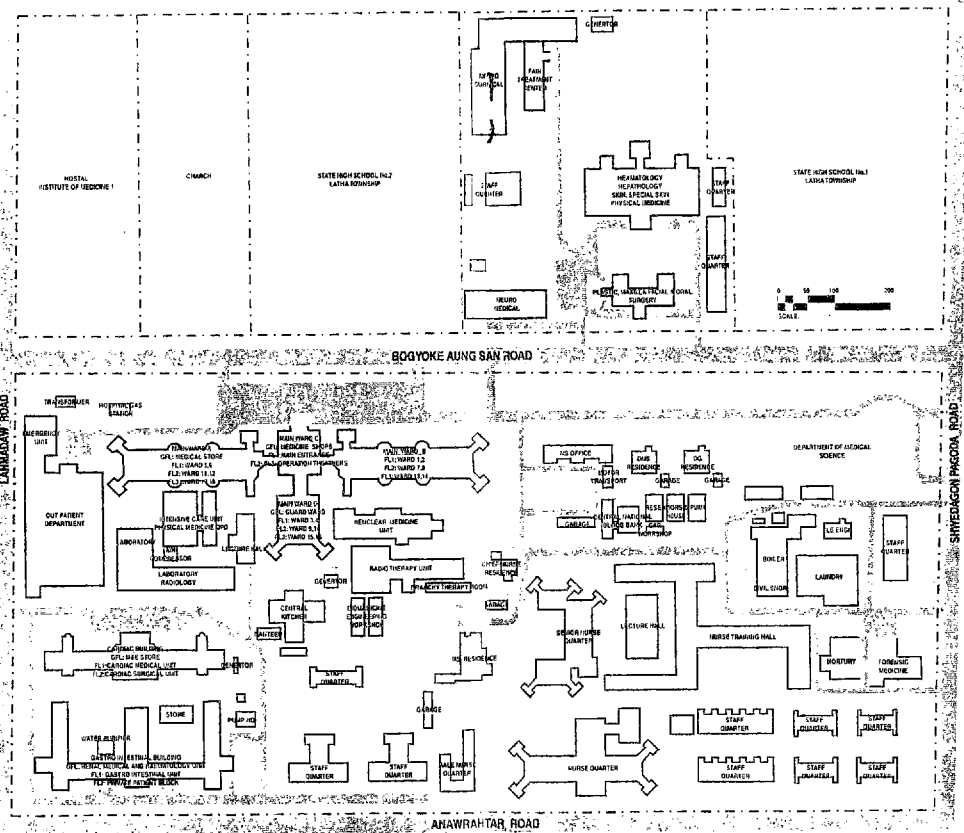

Layout of Yangon General Hospital

- Yellow - Covered Way
- Buildings Related to Patients
- Staff Quarters & others

SPECIALTIES

- (1) Cardiac Medical Department
- (2) Cardiac Surgical Department
- (3) Chest Medical Department
- (4) Thoracic Surgical Department
- (5) Neuro Medical Department
- (6) Neuro Surgical Department
- (7) Gastro Intestinal Department
- (8) Hepatology Department
- (9) Haematology Department
- (10) Plastic Maxillo Facial & Oral Surgery
- (11) Radiotherapy Department
- (12) Nuclear Medicine Department
- (13) Physical Medicine & Rehabilitation
- (14) Dermatology Department
- (15) Renal Medical Department
- (16) Critical Care Unit
- (17) Special Skin Clinic
- (18) Diabetic Clinic & Endocrine Clinic
- (19) Dentistry Clinic
- (20) Psychiatric Medicine
- (21) Acute Burn Care Unit
- (22) Epilepsy Unit
- (23) Tetanus & Rabies Ward
- (24) Pain Treatment Centre

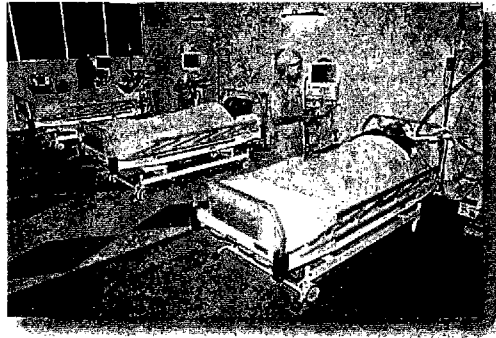

Diagnostic Department

- (1) Radiology Department
- (2) Pathology Department
- (3) Cardiac Cath Lab
- (4) C.T Scan
- (5) E.E.G (Neuro)

Auxiliary Departments

- (1) Forensic Medicine Department
- (2) Central National Blood Bank
- (3) Medical Record Department
- (4) Bio-Medical Engineering Department
- (5) Kitchen
- (6) Laundry
- (7) Motor Transport



**Twenty Single Leading Causes of Mortality
Treated in Yangon General Hospital.**

Causes	Number	%
Cerebrovascular Accident NOS (stroke)	204	9.46
Koch's Lungs (T.B pulmonary)/TB	160	7.42
Head Injury	140	6.49
Cirrhosis Liver	122	5.66
Intracerebral Haemorrhage, unspecified	86	3.99
Acute Myocardial Infarction (AMI)	74	3.43
Bronchiogenic Carcinoma / Ca lung	74	3.43
Ischaemic Heart Disease/IHD(chronic)	67	3.11
Hepatoma	58	2.69
CongestiveHeart (CHF/RVF/CCF)	38	1.76
Chronic Renal Failure (CRF)	36	1.67
TB Meningitis	33	1.53
Hepatic coma	25	1.16
Ca breast	24	1.11
Non-Hodgkin's lymphoma (NHL)	23	1.07
Mitral stenosis (MS)	22	1.02
Chronic Obstructive Airway Diseases	22	1.02
Snake Bite/Viper Bite	22	1.02
Cerebral infarction, unspecified	21	0.97
Ca oesophagus	20	0.93
Others	886	41.08
Grand Total	2,157	100.00

**Twenty Single Leading Causes of Morbidity
Treated in Yangon General Hospital.**

Causes	Number	%
Head Injury	3,350	11.32
Cirrhosis Liver	804	2.72
Koch's Lungs (T.B pulmonary)/TB	778	2.63
Bronchiogenic Carcinoma / Ca lung	633	2.14
Cerebrovascular Accident NOS (stroke)	624	2.11
Ischaemic Heart Disease/IHD(chronic)	592	2.00
Acute Appendicitis	550	1.86
Acute Myocardial Infarction (AMI)	492	1.66
Hyperthyroidism /thyrotoxicosis	413	1.40
Hepatoma	391	1.32
Mitral stenosis (MS)	379	1.28
Ca cervix uteri	362	1.22
Snake Bite/Viper Bite	333	1.13
Ca breast	301	1.02
Abs:foot,axilla,thigh,hip & shoulder	289	0.98
Thalassaemia	286	0.97
Aplastic Anaemia/Hypoplastic anaemia	246	0.83
Fracture of forearm ,part unspecified	231	0.78
Colitis/diarrhoea/dysentery/GE/ileitis	226	0.76
Non-Hodgkin's lymphoma (NHL)	211	0.71
OTHERS	18,093	61.16
Grand Total	29,584	100.00

TEACHING PROGRAMME

Under Graduates

M.B.,B.S. Degree

Post Graduates

+ Doctorate Courses

Dr. Med.Sc. (General Medicine)
(General Surgery)
(Orthopaedic)
(Cardiac Medicine)
(Cardiac Surgery)
(Chest Medical)
(Chest Surgery)
(Neuro Medical)
(Neuro Surgical)
(Renal Medicine)
(G.I Medicine)
(Hepatology)
(Haematology)
(Anaesthesia)
(Radiology)
(Maxillo-facial Surgery)

+ Master Courses

M. Med.Sc. (Pathology)
(Medical Jurisprudence)
(Orthopaedic)
(Anaesthesia)
(Radiology)
(Physical Medicine)
(Dermatology)
(Radiotherapy)
(Oncology)
(Hospital Administration &
Health Management)
(Medicine)
(Surgery)

+ Diploma Courses

Dip. Med.Sc. (TB & Chest Medical)
(Nuclear Medicine)
(General Practice)

Others

- Nursing Training
- Paramedical Sciences (Radiology, Physiotherapy, Lab. Technicians)

Hospital Profile

9. Nature of Hospital Care

It is the only hospital in Myanmar that can provide Comprehensive

rehabilitative service to

-Disabled from Urban

-Disabled from Rural Communities

including Disabled from C.B.R project areas.

-To provide systematic and effective

health care, the hospital therapy is

divided into six sections under the

supervision of Rehabilitation Team

1. Curative therapy section

2. Physiotherapy section

3. Occupational therapy section (adult)

4. Occupational therapy section (child)

5. Prosthetic & Orthotic Workshop section

6. Medico-Social Worker section.

National Rehabilitation Hospital Mayangone Tsp, Yangon

1. Map

2. Area- 15,16-3,214=11.96 acres

3. Location- Corner of Kytwaing
Pagoda Road, Mindama
Road, Mayangone Tsp, Yangon.

4. Previous name- Hospital for
Disabled.

Present name- National Rehabilitation
Hospital. Since 26, 4, 93.

5. Establishment- 18th December 1959,
under Ministry of Social welfare.

6. Transferred to M.O.H- 1st January, 1965.

7. Sanctioned beds - 25 upto 1968
- 50 - onward 1968.

8. Organizational Set-Up

(TO PAGE -2)

8. Organizational Setup
To Back Page-

10. Service to interrelated hospitals with prosthetic & orthotic supplies, especially

Y.G.H, Y.O.H, Y.C.H, M.G.H, Leprosy hospital

11. Service to C.B.R project areas

-Providing experts in translation

restructuring of production of W.H.O

training manuals

Providing health personnel in

Conducting training to B.H.S,

V.H.Ws etc..

12. Service to teaching

-Teaching to under graduate,

post graduate students of

medical colleges regarding

rehabilitation.

-Teaching to Nurses, H.As

L.H.V, M.Ws.

13. Service to international NGOs

13.(a) M.O.H, M.R.C.S & I.C.R.C-

fitting of prosthesis / orthosis to

border area amputees.

(b) M.O.H, U.N.D.P, M.A.F (Canadian Embassy)

W.V.I in C.B.R project.

(c) M.O.H, W.H.O since 1996 C.B.R project.

Coverage of C.B.R Services

<u>Prog;Period</u>	<u>Funding agent</u>	<u>Prog;area</u>
1982-1994	U.N.D.P	15 Tsps in 9 S&D 90 villages.
1989-1993	M.A.F(C;E)	2 Tsps in Yangon.
1993 -Uptil now	W.V.I	New satt; Tsps. in Mandalay.
1995-Uptil now	W.V.I	2 tsps in Yangon. (Dawbon, S/Dagon)
1997-onward	W.V.I	HlaingThaya.
1996-onward	W.H.O	Hig ^u Tsps.
1998-Uptilnow	U.N.D.P	Pindaya Kalaaw.
		Chang ^u Oo.
2000-2001	W.H.O	MDY, N/ Okkalapa
2002-2003	W.H.O	Thantyn Tsp

