

“Claim Check Record Entry”: If System Monitoring Agents receive client’s claims, he will check the system and he will write the check results in this form and the collected records will be entered into the data base at the head office.

Microsoft Access

ファイル(F) 編集(E) 表示(V) 挿入(I) 書式(O) レコード(R) ツール(T) ウィンドウ(W) ヘルプ(H)

Times New Roman 9

TbIClaim

ContractNo (KSC0000) CheckNo

ContractNo	Name	Size	Claim Date:
KSC0001	Kobotsu Ketsuboku	50	<input type="text"/>

Inspection Date:

- No visual damage of pole end bracket.
- No rust generation on pole end bracket surface.
- Pole stands firmly from the ground.
- No visual damage of solar panel.
- Solar panel surface is clean (no dust accumulation).
- No visual damage of module cable.
- Function of Power House Tower is normal.
- Battery condition (30+28/21/4") are normal.
- Lead seals are intact.
- No visual damage of Power House Tower.
- Power House Tower location is intact.

レコード: 1 / 1

フォームビュー

エクスプロー... 印刷 - ベ... Book3 FrmMain : ... FrmMS : フ... TbIClaim...

15:49

“Maintenance Action Record Entry”: If System Monitoring Agents and/or a BPC technician makes any actions for the above mentioned check, he write all data in this form and the collected records will be entered into the data base at the head office.

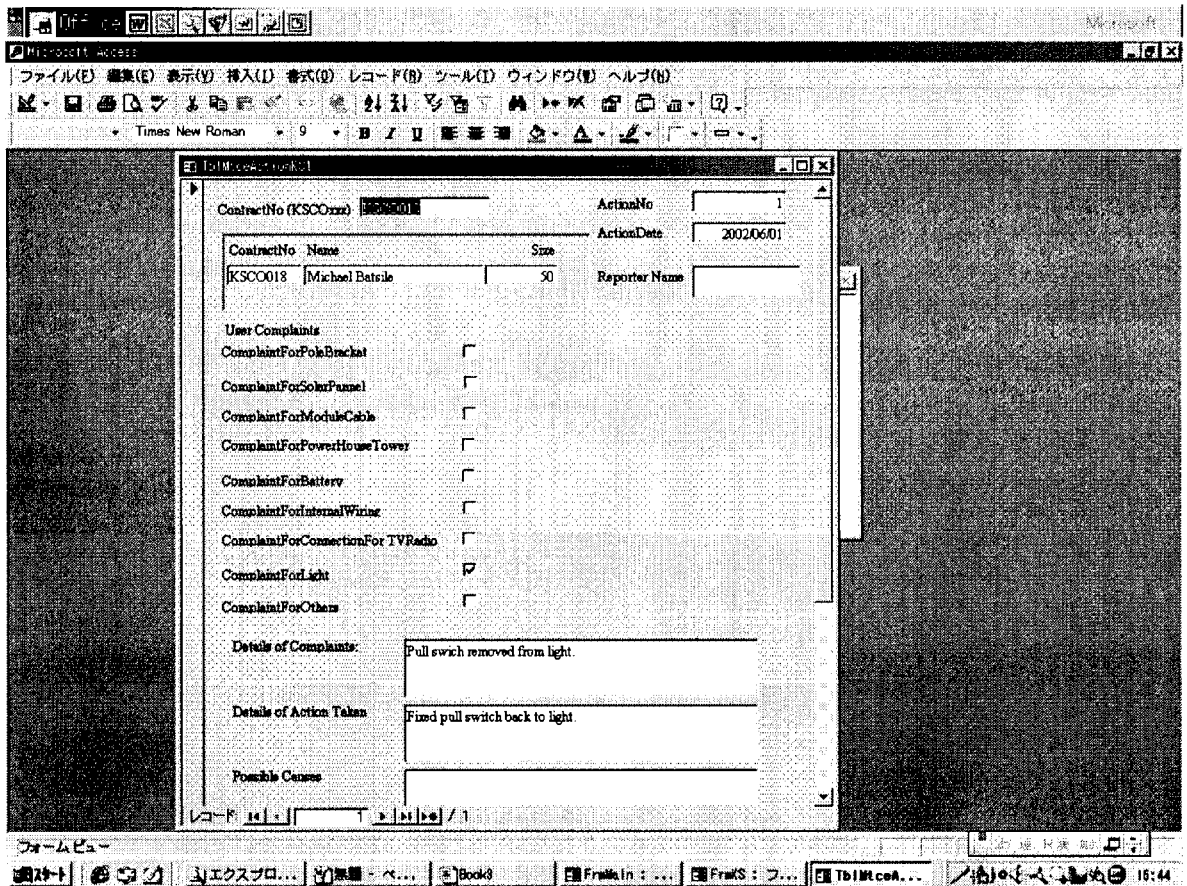

“Client-Contract Table”: you can see the updated table so entered as above.

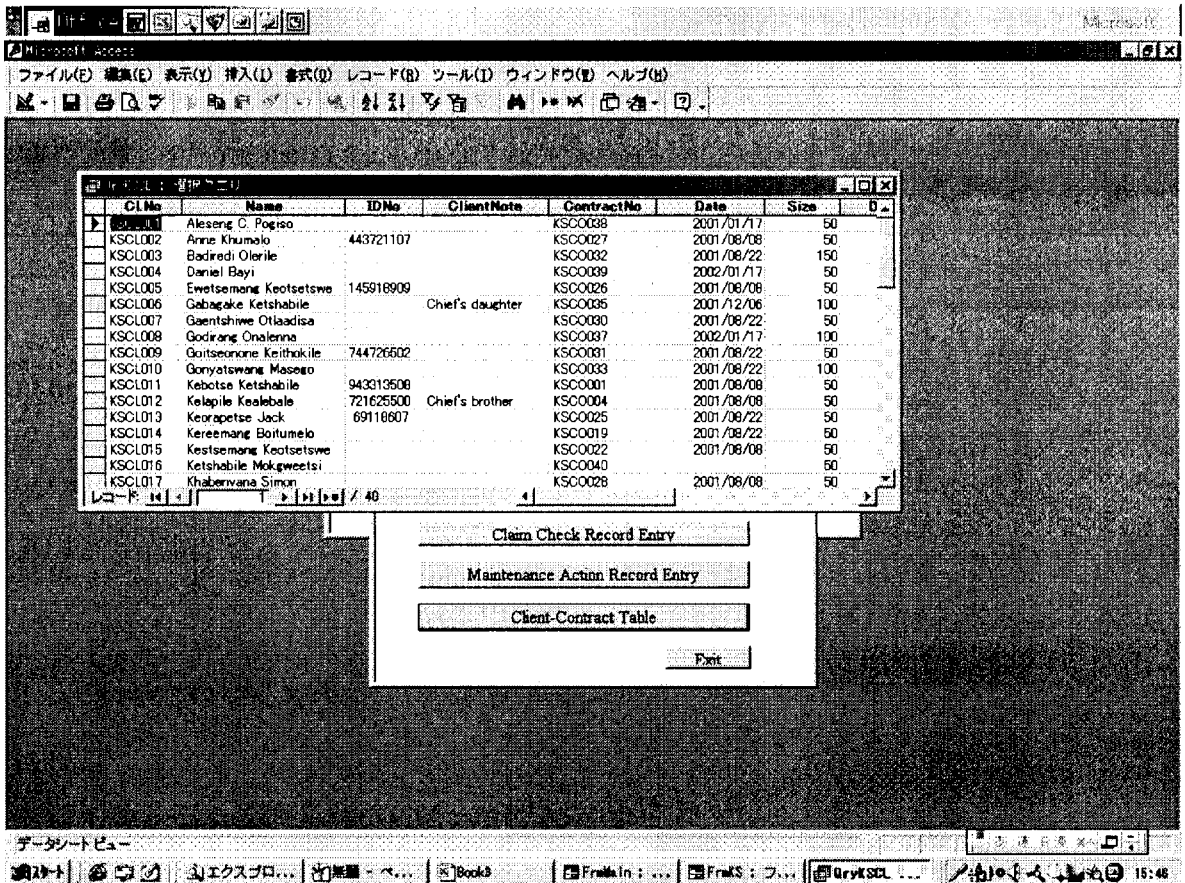

Similarly, you can enter and see all data for Motlhabaneng, Kudumatse and BCS for Lorolwana.

If you want to see the tables so revised, click F11 of your computer or Tool bar “Data base Windows”  . You can see all data of table, query and report form. If you double-click the file of Tb1LSCL, you can find client list in Lorolwana.

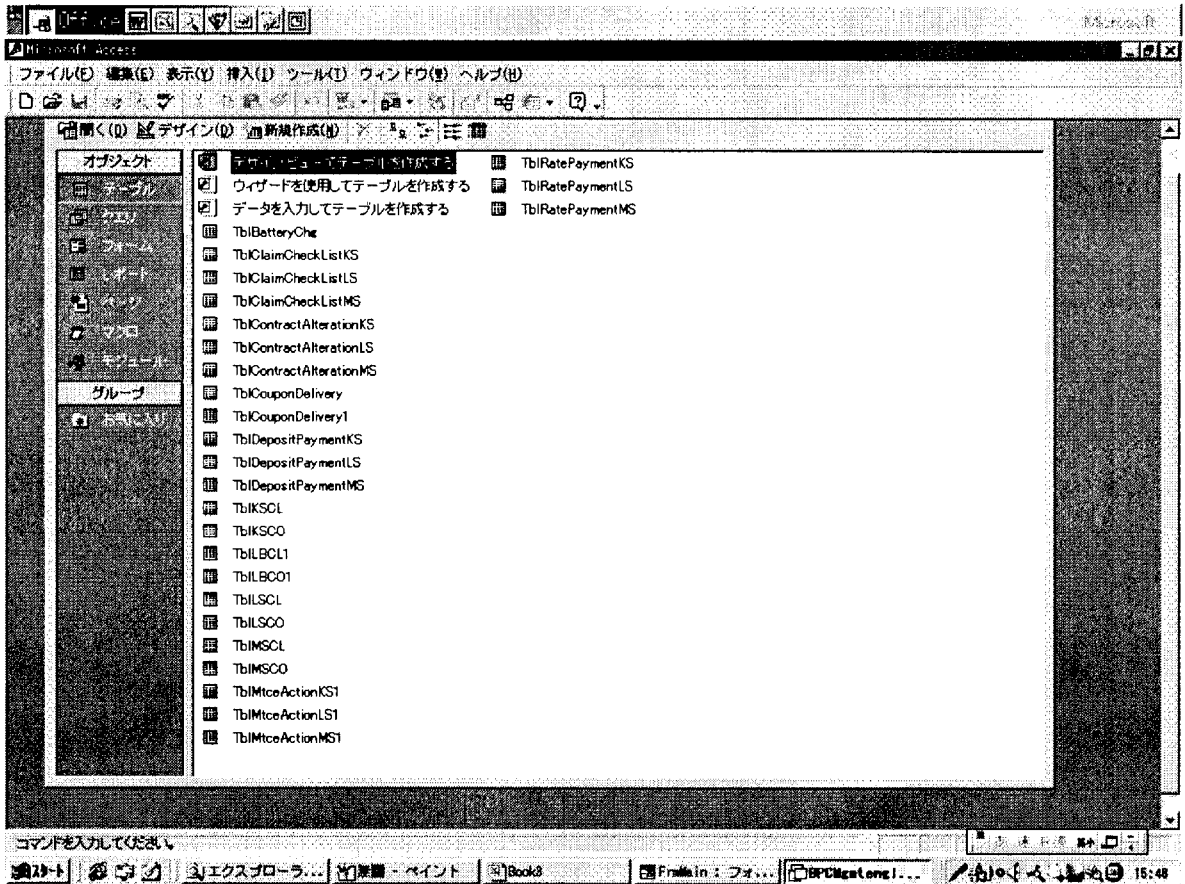

Also, you can see query table prepared in Object holder.

