

2.2.5 Plans graphiques du concept de base

- (1) Types des Bâtiments
- (2) Plans généraux de Bat. de classes
 - Plans de Bat. de classes à 1 niveau Type A3D/A3M
 - Façades de Bat. de classes à 1 niveau Type A3D/A3M
 - Coupe de Bat. de classes à 1 niveau
 - Plan de Bat. de classes à 2 niveau
 - Façades de Bat. de classes à 2 niveau
 - Coupe de Bat. de classes à 2 niveau
- (3) Plans généraux de Blocs sanitaires
 - Plans et Façades de Latrines
 - Coupes de Latrines
 - Plans de Blocs sanitaires
 - Façades de Blocs sanitaires
 - Coupes de Blocs sanitaires

(1) Types des Batiments

| <p>A3D</p> <table border="1"> <thead> <tr> <th colspan="2">m²</th> </tr> </thead> <tbody> <tr> <td>教室</td> <td>200.88</td> </tr> <tr> <td>廊下</td> <td>58.59</td> </tr> <tr> <td>校長室</td> <td>23.25</td> </tr> <tr> <td>倉庫</td> <td>10.23</td> </tr> <tr> <td>計</td> <td>292.95</td> </tr> </tbody> </table> | m ² | | 教室 | 200.88 | 廊下 | 58.59 | 校長室 | 23.25 | 倉庫 | 10.23 | 計 | 292.95 | | <p>W6M</p> <table border="1"> <thead> <tr> <th colspan="2">m²</th> </tr> </thead> <tbody> <tr> <td colspan="2">57.285</td> </tr> </tbody> </table> | m ² | | 57.285 | | |
|--|----------------|--|----|--------|----|--------|-----|-------|-----|--------|----|--|----------------|--|----------------|--------|--------|--|--|
| m ² | | | | | | | | | | | | | | | | | | | |
| 教室 | 200.88 | | | | | | | | | | | | | | | | | | |
| 廊下 | 58.59 | | | | | | | | | | | | | | | | | | |
| 校長室 | 23.25 | | | | | | | | | | | | | | | | | | |
| 倉庫 | 10.23 | | | | | | | | | | | | | | | | | | |
| 計 | 292.95 | | | | | | | | | | | | | | | | | | |
| m ² | | | | | | | | | | | | | | | | | | | |
| 57.285 | | | | | | | | | | | | | | | | | | | |
| <p>A3M</p> <table border="1"> <thead> <tr> <th colspan="2">m²</th> </tr> </thead> <tbody> <tr> <td>教室</td> <td>200.88</td> </tr> <tr> <td>廊下</td> <td>58.59</td> </tr> <tr> <td>教員室</td> <td>33.48</td> </tr> <tr> <td>計</td> <td>292.95</td> </tr> </tbody> </table> | m ² | | 教室 | 200.88 | 廊下 | 58.59 | 教員室 | 33.48 | 計 | 292.95 | | <p>W12M</p> <table border="1"> <thead> <tr> <th colspan="2">m²</th> </tr> </thead> <tbody> <tr> <td colspan="2">83.08</td> </tr> </tbody> </table> | m ² | | 83.08 | | | | |
| m ² | | | | | | | | | | | | | | | | | | | |
| 教室 | 200.88 | | | | | | | | | | | | | | | | | | |
| 廊下 | 58.59 | | | | | | | | | | | | | | | | | | |
| 教員室 | 33.48 | | | | | | | | | | | | | | | | | | |
| 計 | 292.95 | | | | | | | | | | | | | | | | | | |
| m ² | | | | | | | | | | | | | | | | | | | |
| 83.08 | | | | | | | | | | | | | | | | | | | |
| <p>A4D</p> <table border="1"> <thead> <tr> <th colspan="2">m²</th> </tr> </thead> <tbody> <tr> <td>教室</td> <td>267.84</td> </tr> <tr> <td>廊下</td> <td>75.33</td> </tr> <tr> <td>校長室</td> <td>23.25</td> </tr> <tr> <td>倉庫</td> <td>10.23</td> </tr> <tr> <td>計</td> <td>376.65</td> </tr> </tbody> </table> | m ² | | 教室 | 267.84 | 廊下 | 75.33 | 校長室 | 23.25 | 倉庫 | 10.23 | 計 | 376.65 | | <p>L6M</p> <table border="1"> <thead> <tr> <th colspan="2">m²</th> </tr> </thead> <tbody> <tr> <td colspan="2">39.20</td> </tr> </tbody> </table> | m ² | | 39.20 | | |
| m ² | | | | | | | | | | | | | | | | | | | |
| 教室 | 267.84 | | | | | | | | | | | | | | | | | | |
| 廊下 | 75.33 | | | | | | | | | | | | | | | | | | |
| 校長室 | 23.25 | | | | | | | | | | | | | | | | | | |
| 倉庫 | 10.23 | | | | | | | | | | | | | | | | | | |
| 計 | 376.65 | | | | | | | | | | | | | | | | | | |
| m ² | | | | | | | | | | | | | | | | | | | |
| 39.20 | | | | | | | | | | | | | | | | | | | |
| <p>A4M</p> <table border="1"> <thead> <tr> <th colspan="2">m²</th> </tr> </thead> <tbody> <tr> <td>教室</td> <td>267.84</td> </tr> <tr> <td>廊下</td> <td>75.33</td> </tr> <tr> <td>教員室</td> <td>33.48</td> </tr> <tr> <td>計</td> <td>376.65</td> </tr> </tbody> </table> | m ² | | 教室 | 267.84 | 廊下 | 75.33 | 教員室 | 33.48 | 計 | 376.65 | | <p>L8M</p> <table border="1"> <thead> <tr> <th colspan="2">m²</th> </tr> </thead> <tbody> <tr> <td colspan="2">47.04</td> </tr> </tbody> </table> | m ² | | 47.04 | | | | |
| m ² | | | | | | | | | | | | | | | | | | | |
| 教室 | 267.84 | | | | | | | | | | | | | | | | | | |
| 廊下 | 75.33 | | | | | | | | | | | | | | | | | | |
| 教員室 | 33.48 | | | | | | | | | | | | | | | | | | |
| 計 | 376.65 | | | | | | | | | | | | | | | | | | |
| m ² | | | | | | | | | | | | | | | | | | | |
| 47.04 | | | | | | | | | | | | | | | | | | | |
| <p>B6DM</p> <table border="1"> <thead> <tr> <th colspan="2">m²</th> </tr> </thead> <tbody> <tr> <td>教室</td> <td>401.76</td> </tr> <tr> <td>廊下</td> <td>182.25</td> </tr> <tr> <td>階段</td> <td>59.40</td> </tr> <tr> <td>校長室</td> <td>20.93</td> </tr> <tr> <td>倉庫</td> <td>30.37</td> </tr> <tr> <td>教員室</td> <td>33.48</td> </tr> <tr> <td>計</td> <td>728.19</td> </tr> </tbody> </table> | m ² | | 教室 | 401.76 | 廊下 | 182.25 | 階段 | 59.40 | 校長室 | 20.93 | 倉庫 | 30.37 | 教員室 | 33.48 | 計 | 728.19 | | | |
| m ² | | | | | | | | | | | | | | | | | | | |
| 教室 | 401.76 | | | | | | | | | | | | | | | | | | |
| 廊下 | 182.25 | | | | | | | | | | | | | | | | | | |
| 階段 | 59.40 | | | | | | | | | | | | | | | | | | |
| 校長室 | 20.93 | | | | | | | | | | | | | | | | | | |
| 倉庫 | 30.37 | | | | | | | | | | | | | | | | | | |
| 教員室 | 33.48 | | | | | | | | | | | | | | | | | | |
| 計 | 728.19 | | | | | | | | | | | | | | | | | | |

(2) Plans généraux de Bat. de classes

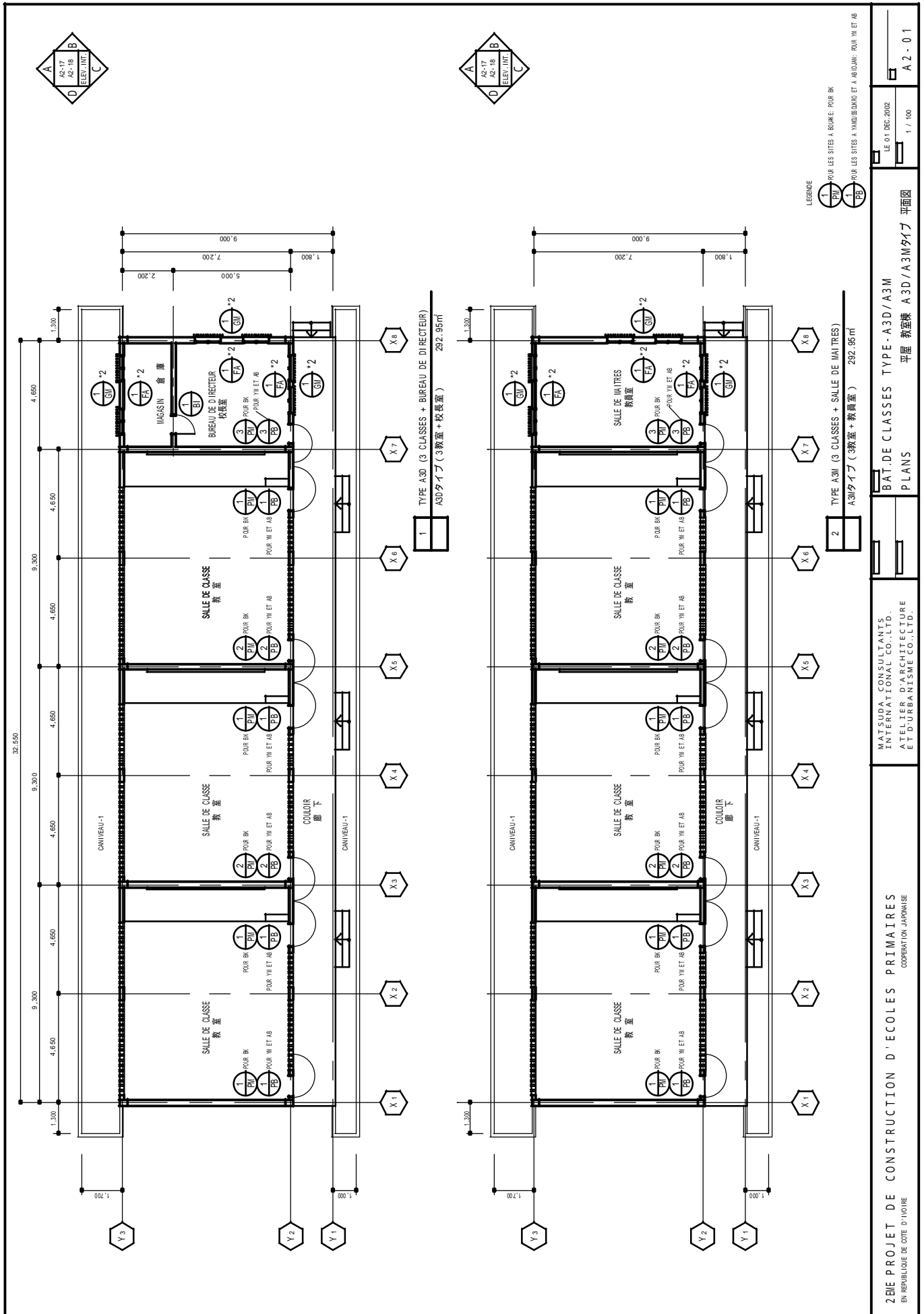

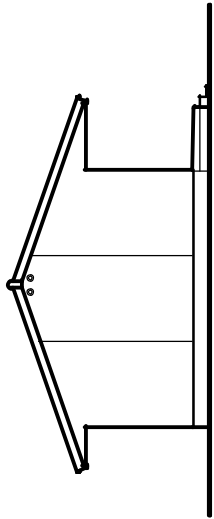

1 TYPE A3D / A3M - FACADE - PIGNON GAUCHE
左翼側 立面 図

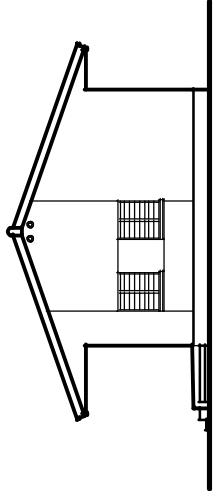

2 TYPE A3D / A3M - FACADE - PIGNON DROIT
右翼側 立面 図

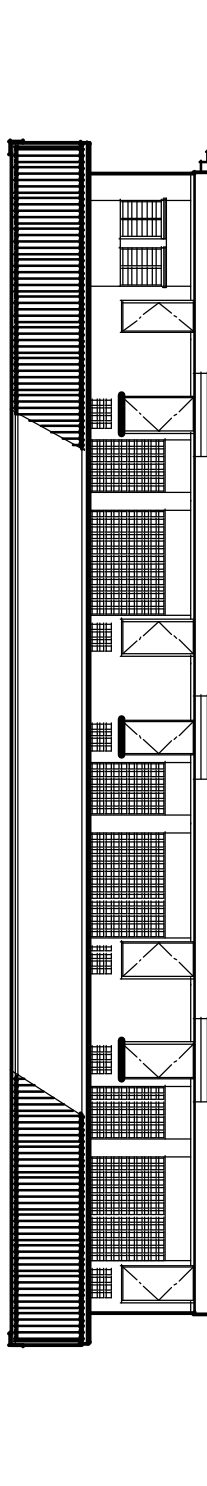

3 TYPE A3D / A3M - FACADE - FRONT
正面 立面 図

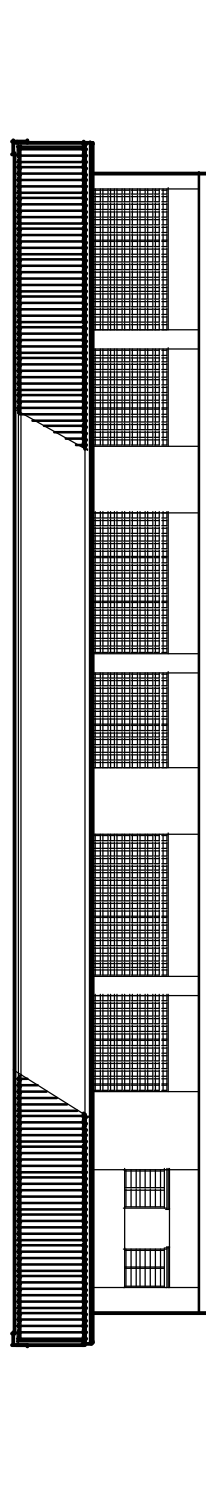

4 TYPE A3D / A3M - FACADE - ARRIERE
背面 立面 図

ZONE PROJET DE CONSTRUCTION D'ECOLES PRIMAIRES
EN REPUBLIQUE DE COTE D'IVOIRE
COOPERATION JAPONAISE

MATSUDA - CONSULTANTS
INTERNATIONAL CO., LTD.
ATELIER D'ARCHITECTURE
ET D'URBANISME CO., LTD.

BAT. DE CLASSES TYPE - A3D/A3M
平屋 教室棟 A3D/A3Mタイプ 立面 図
FACADES

LE 01 DEC. 2002
1 / 100

A2-02

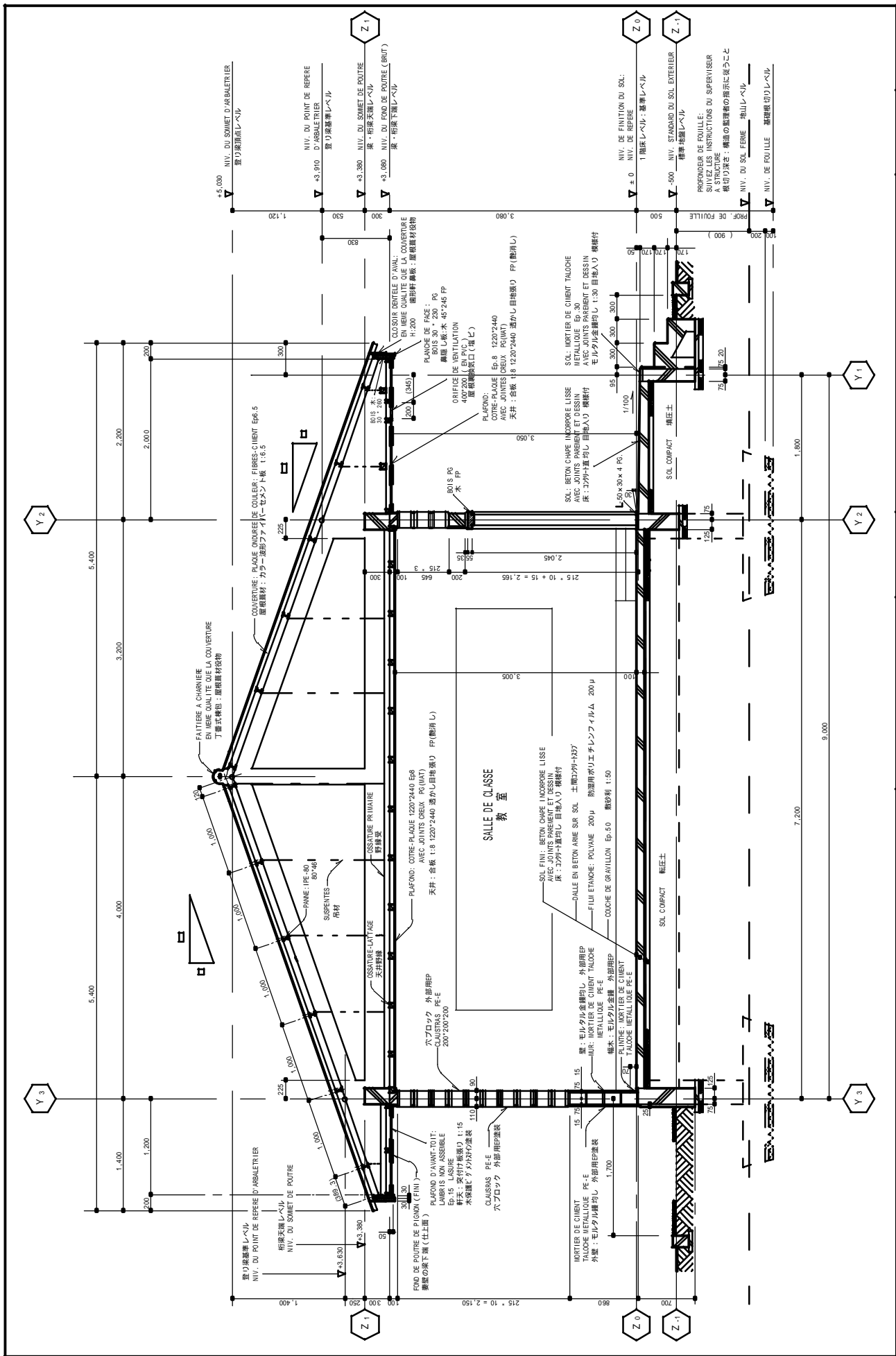

| | | | |
|---|---|--|--|
| <p>2EIE PROJET DE CONSTRUCTION D'ECOLLES PRIMAIRES EN REPUBLIQUE DE COTE D'IVOIRE</p> | <p>MATSUUDA CONSULTANTS INTERNATIONAL CO.,LTD. ATELIER D'ARCHITECTURE ET D'URBANISME CO.,LTD.</p> | <p>BAT. DE CLASSES TYPE-A3D/A3M/A4D/A4M 平層教室棟 短図</p> | <p>LE 01. DEC. 2002 1 / 30 A 2 - 0 7</p> |
|---|---|--|--|

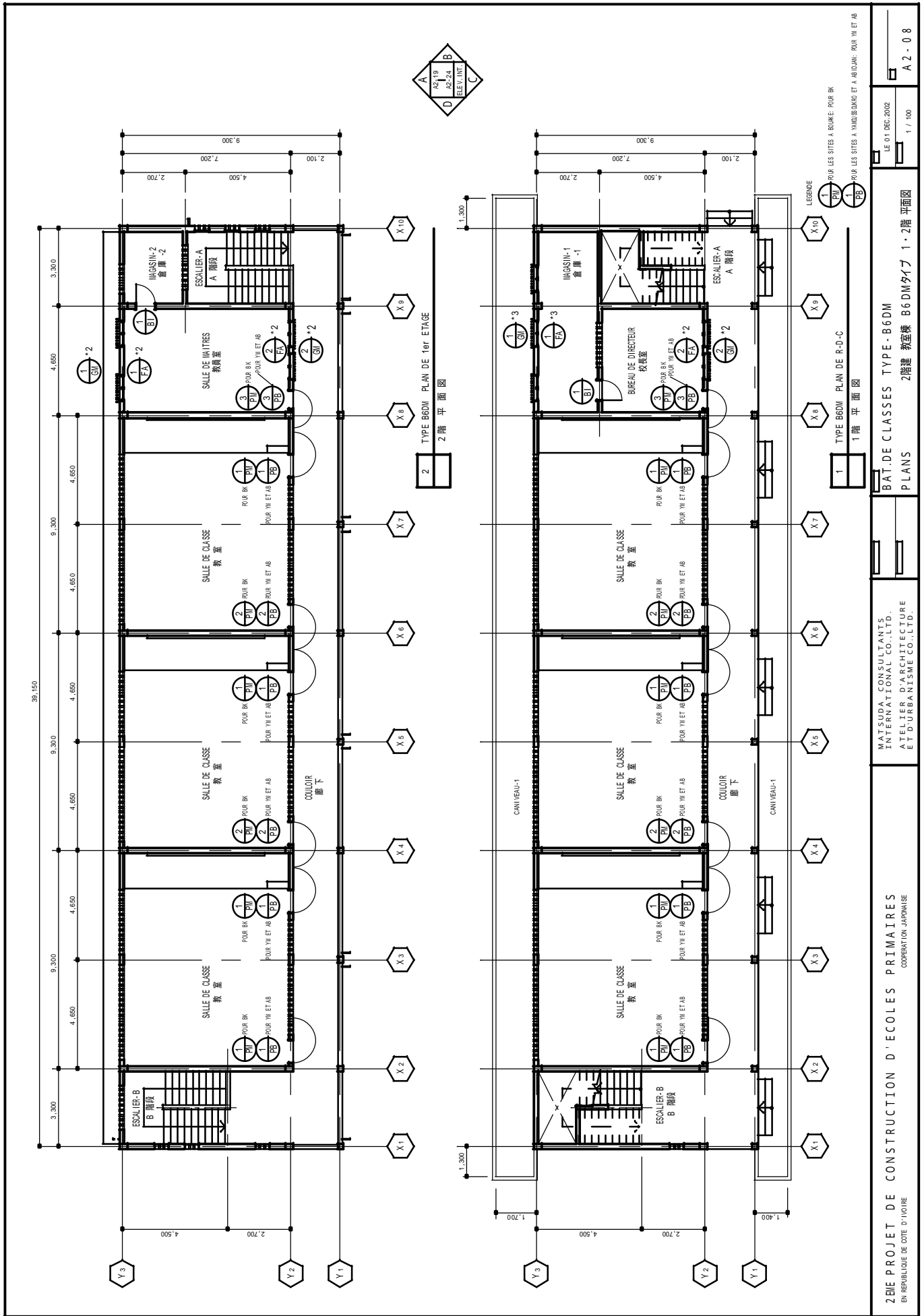

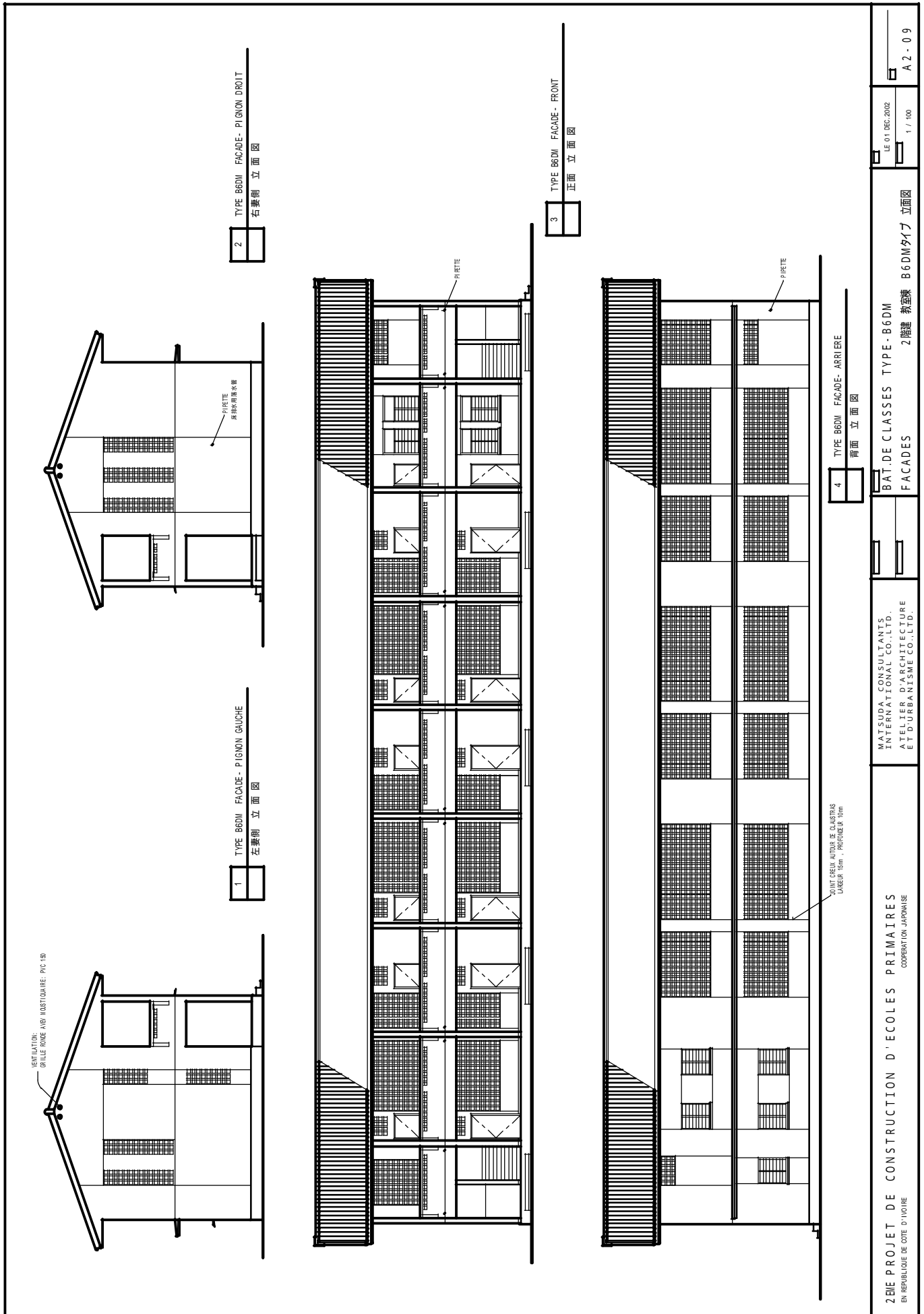

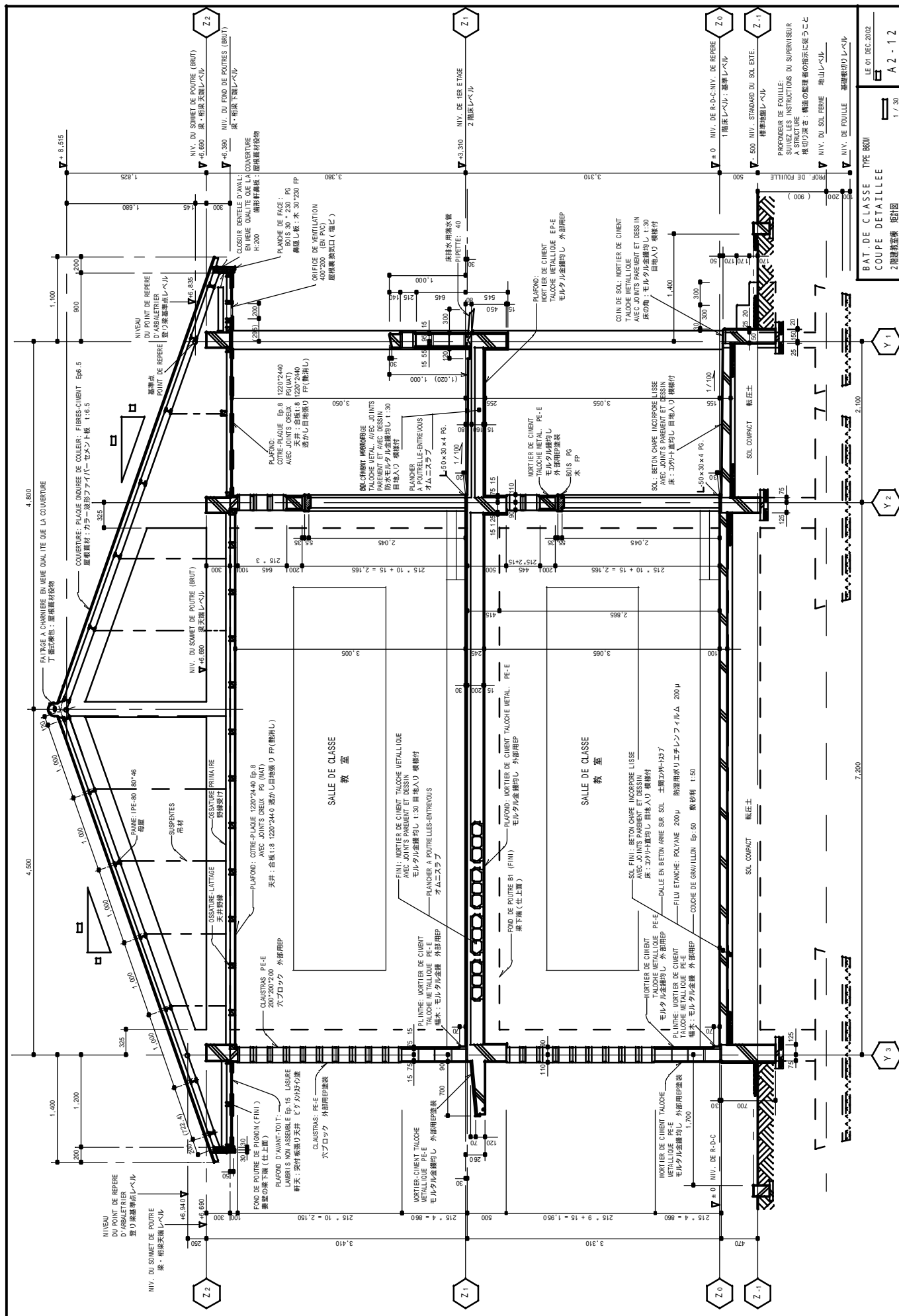

BAT. DE CLASSE TYPE 6801
 COUPE DETAILLEE
 2階建教室棟 縦切図
 LE 01 DEC. 2002
 A2 - 12
 1/30

(3) Plans généraux de Blocs sanitaires

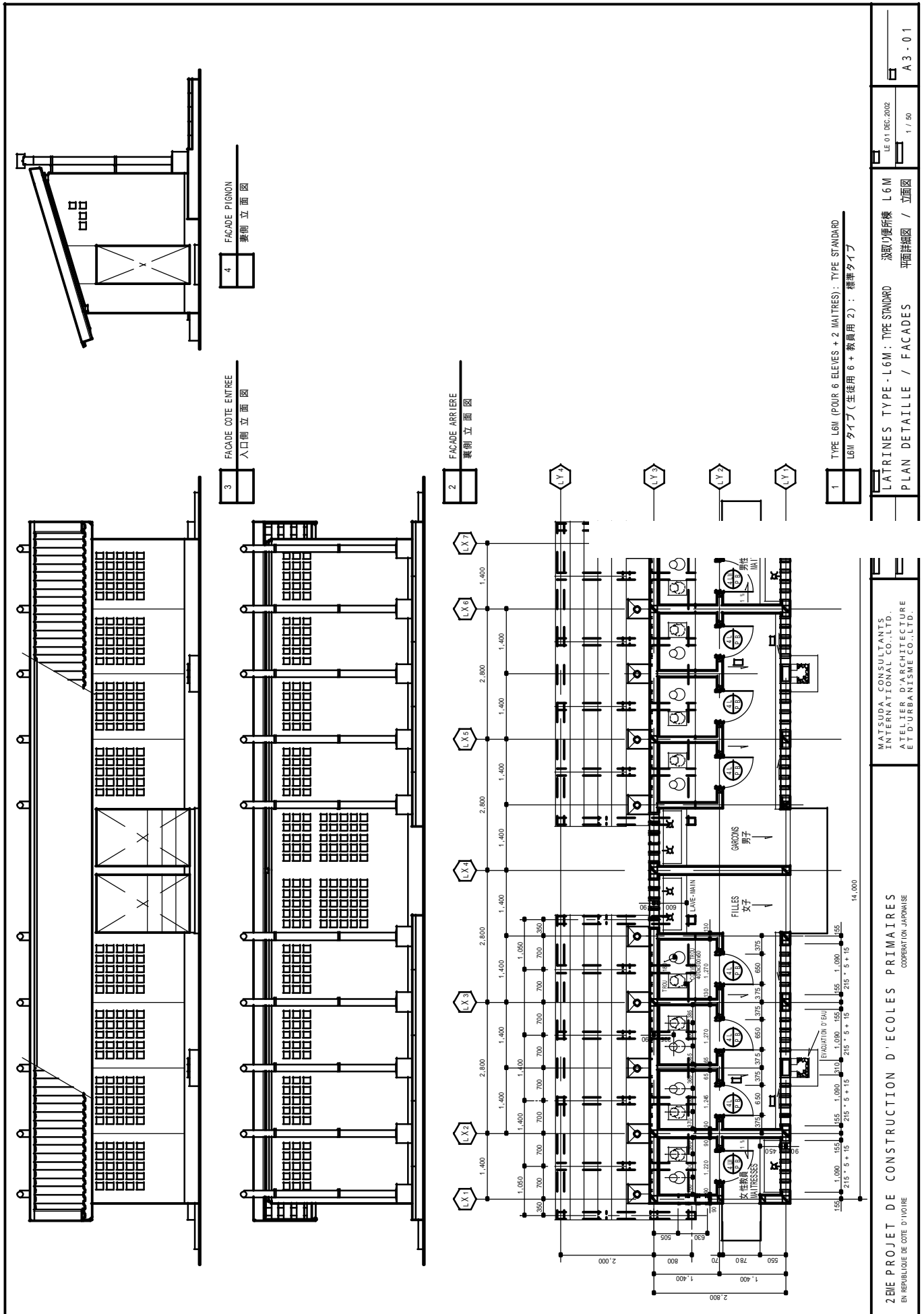

LATRINES TYPE - L6M : TYPE STANDARD 汲取り厕所棟 L6M
 PLAN DETAILLE / FAÇADES 平面詳細図 / 立面図
 LE 01 DEC. 2002 1 / 50
 A3-01

MATSUDA CONSULTANTS INTERNATIONAL CO., LTD.
 ATELIER D'ARCHITECTURE ET D'URBANISME CO., LTD.
 2ÈME PROJET DE CONSTRUCTION D'ÉCOLES PRIMAIRES
 COOPERATION JAPONAISE
 EN RÉPUBLIQUE DE CÔTE D'IVOIRE

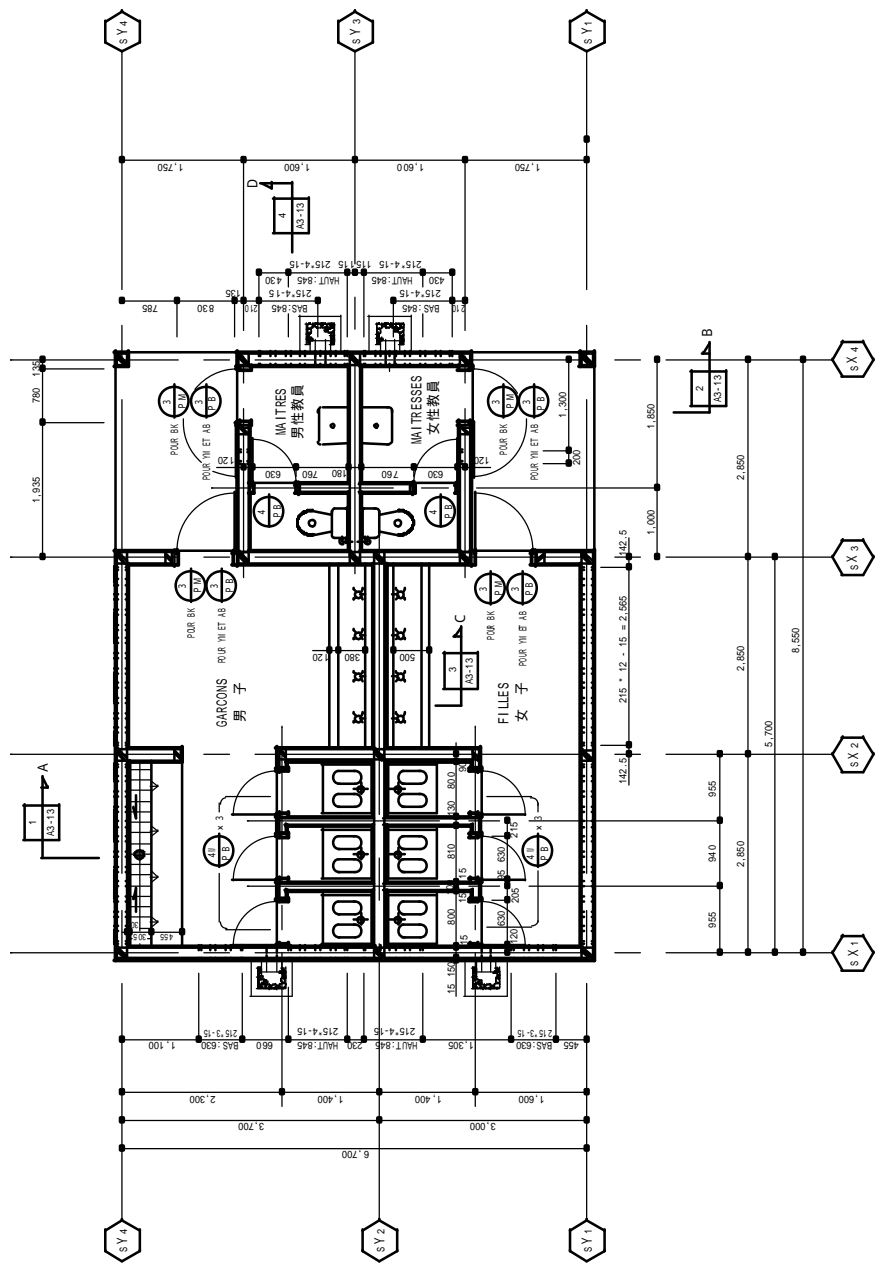

LEGENDE

- 1 - POUR LES SITES A BOMBE POUR BK
- 1 - POUR LES SITES A VANDUOMBO ET A ABLOUM POUR 'N ET 'B

| | | | |
|--|--|--|-------------------------------|
| <p>2^{ME} PROJET DE CONSTRUCTION D'ECOLIS PRIMAIRES EN REPUBLIQUE DE CÔTE D'IVOIRE</p> | <p>MATSUDA CONSULTANTS INTERNATIONAL CO.,LTD. ATELIER D'ARCHITECTURE ET D'URBANISME CO.,LTD.</p> | <p>BLOC SANITAIRE TYPE - W6M PLAN DETAILLE</p> | <p>水処理所棟 W6Mタイプ 平面詳細図</p> |
| | | <p>LE 01 DEC.2002 1 / 50</p> | <p>A 3 - 0 4</p> |

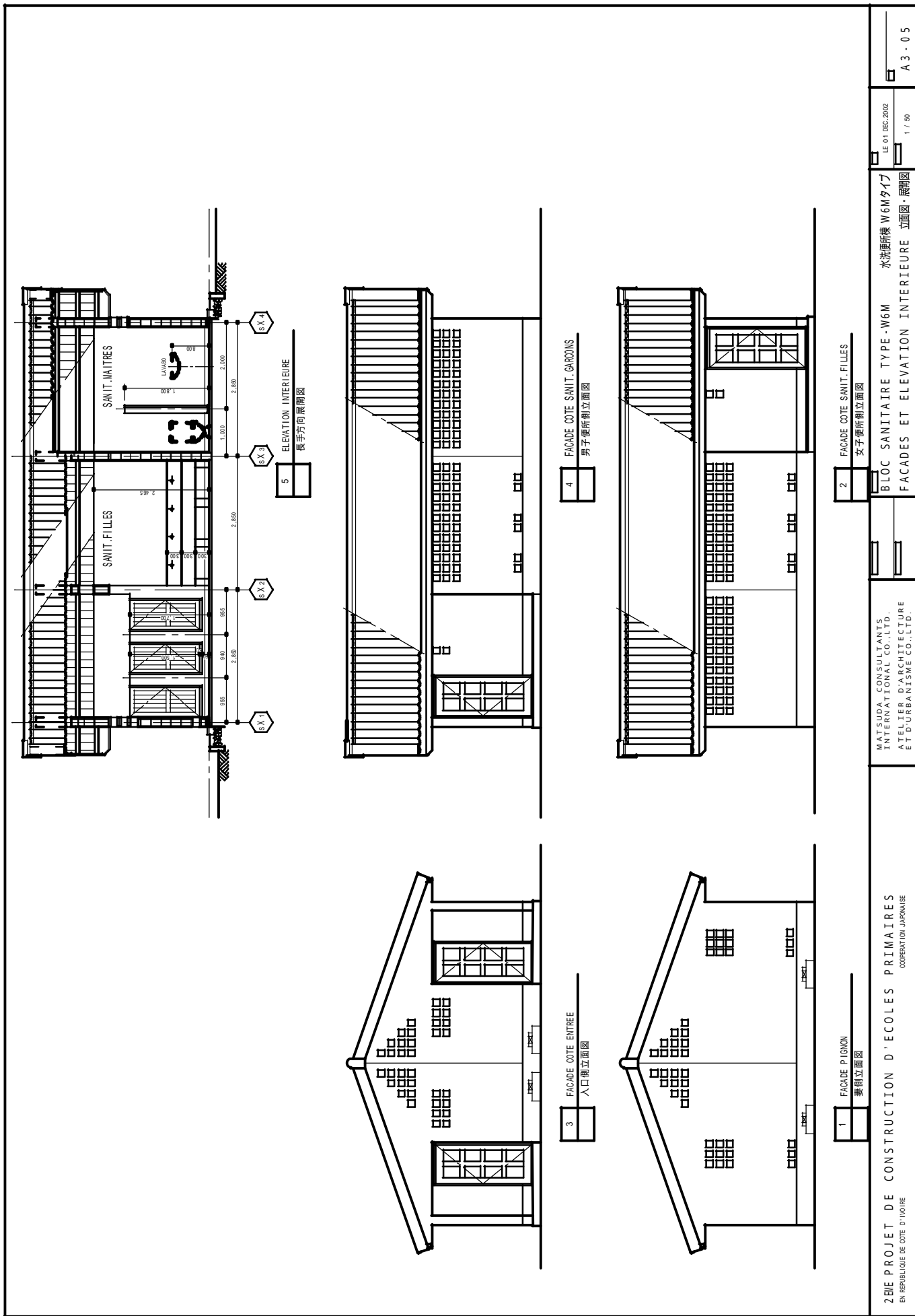

2EME PROJET DE CONSTRUCTION D'ECOLLES PRIMAIRES
 EN REPUBLIQUE DE COTE D'IVOIRE
 COOPERATION JAPONAISE

MATSUDA CONSULTANTS
 INTERNATIONAL CO.,LTD.
 ATELIER D'ARCHITECTURE
 ET D'URBANISME CO.,LTD.

BLOC SANITAIRE TYPE -W6M 水廻り棟 W6Mタイプ
 FACADES ET ELEVATION INTERIEURE 立面図・断面図

LE 01 DEC 2002
 1 / 50

A3 - 05

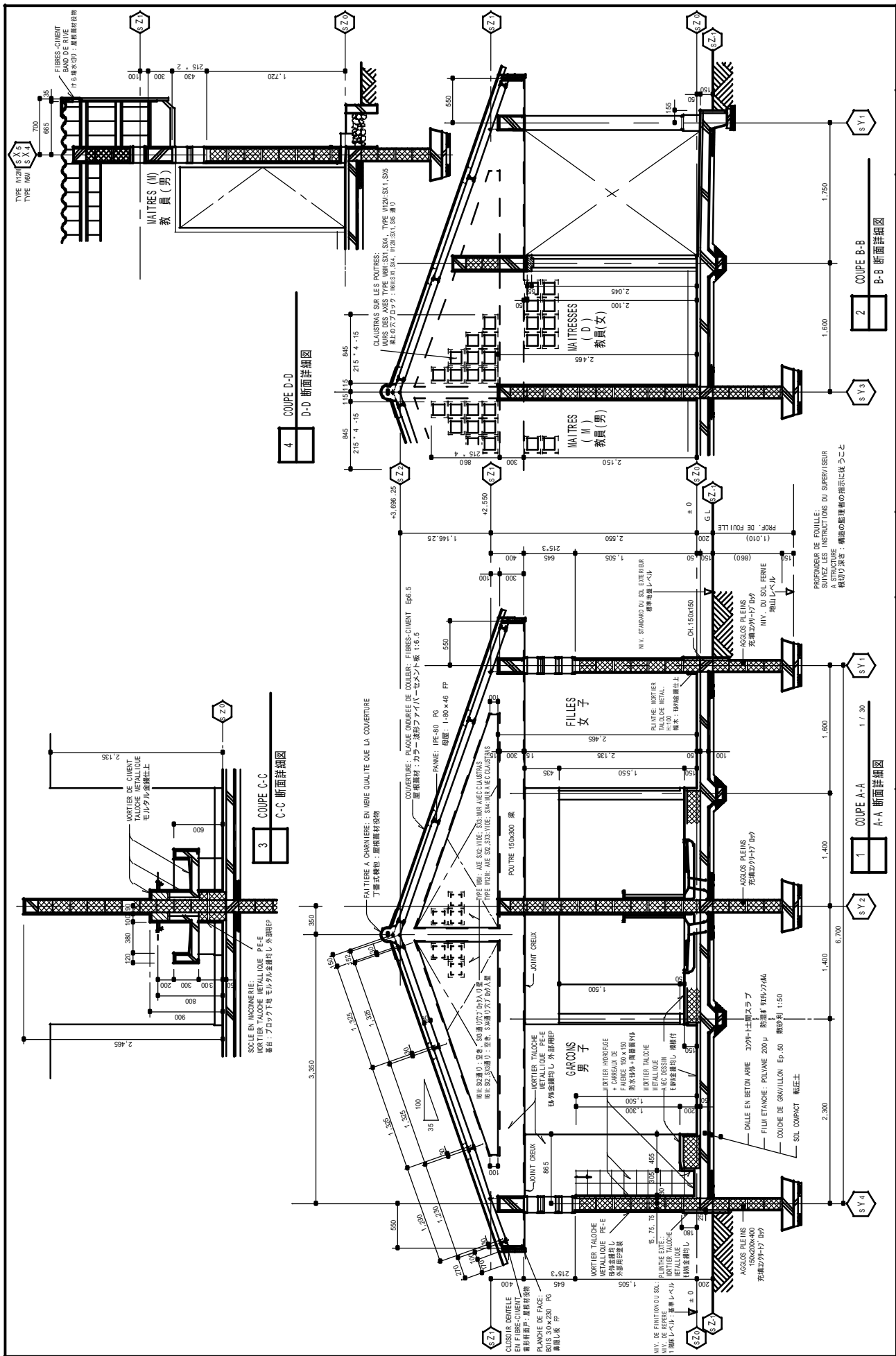

2^{ME} PROJET DE CONSTRUCTION D'ÉCOLES PRIMAIRES
 EN RÉPUBLIQUE DE CÔTE D'IVOIRE

MATSUDA CONSULTANTS
 INTERNATIONAL CO., LTD.
 ATELIER D'ARCHITECTURE
 ET D'URBANISME CO., LTD.

BLOC SANITAIRE TYPE W6M/W12M
 水便所棟 断面詳細図

COUPES DÉTAILLÉES

LE 1.06C.2002
 1 / 30
 A3-08