

## **J. DRAWINGS**

## **J. DRAWINGS**

### **J-1 MASTER PLAN STUDY**

## LIST OF DRAWINGS

### (Master Plan Study)

No.1	Plan of Clustering Houses on High Platforms .....	J-1
No.2	Typical Section of Slope Protection with Plantation and CC. Blocks Lining .....	J-2
No.3	Typical Section of Retaining Wall by Brick Masonry and Gabion .....	J-3
No.4	Typical Section of Wave Protection by RCC Wall .....	J-4
No.5	Plan and Section of Multi-purpose Flood Shelter .....	J-5
No.6	Plan and Section of Hand Tubewell and Sanitary Latrine.....	J-6
No.7	Typical Section of Submersible Road .....	J-7
No.8	Plan and Section of Pontoon Transport .....	J-8
No.9	Plan and Section of Submersible Bridge.....	J-9
No.10	Plan and Section of Pontoon Ghat.....	J-10
No.11	Typical Section of Submersible Embankment .....	J-11
No.12	Plan and Section of Growth Center.....	J-12

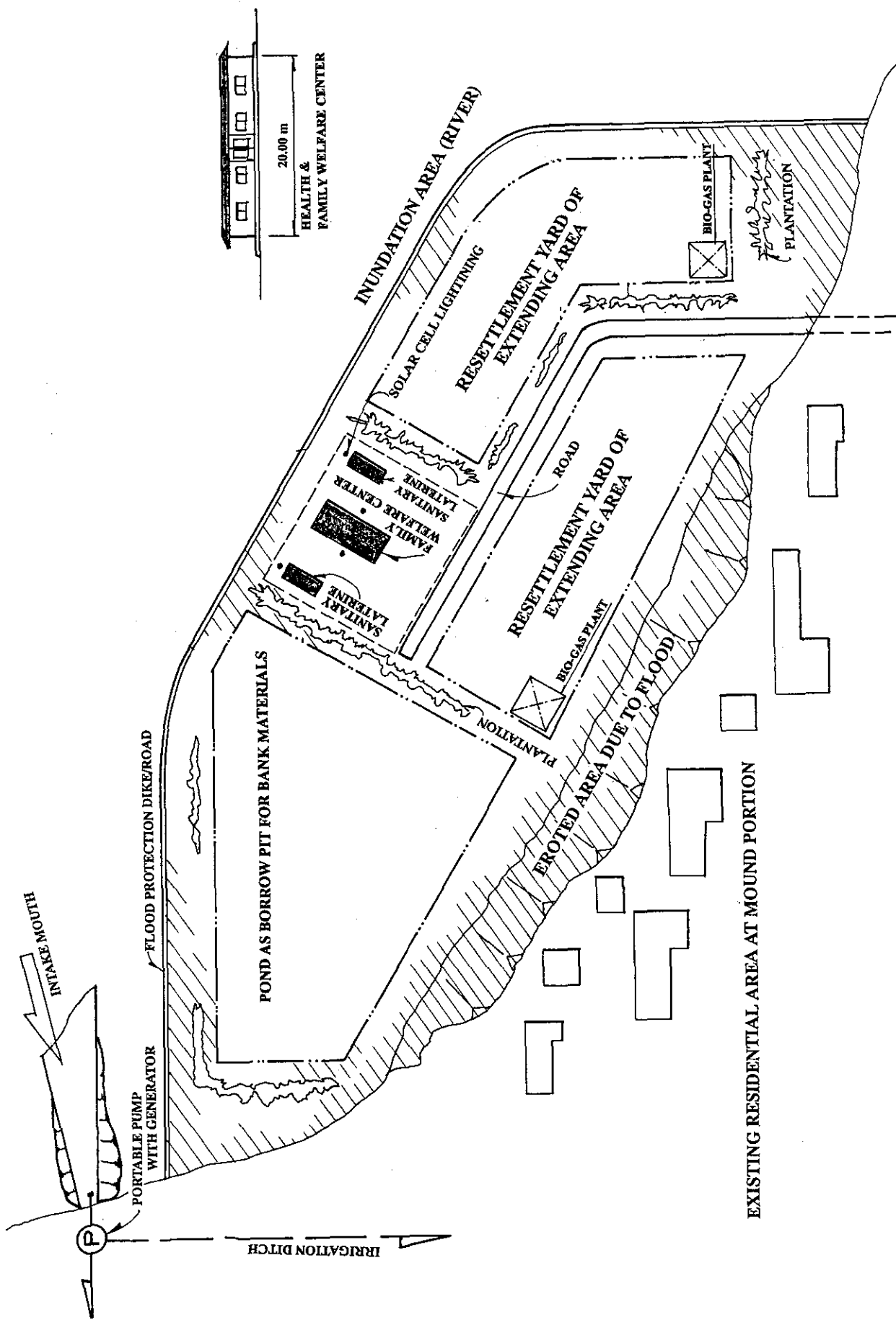

No.1 Plan of Clustering Houses on High Platforms

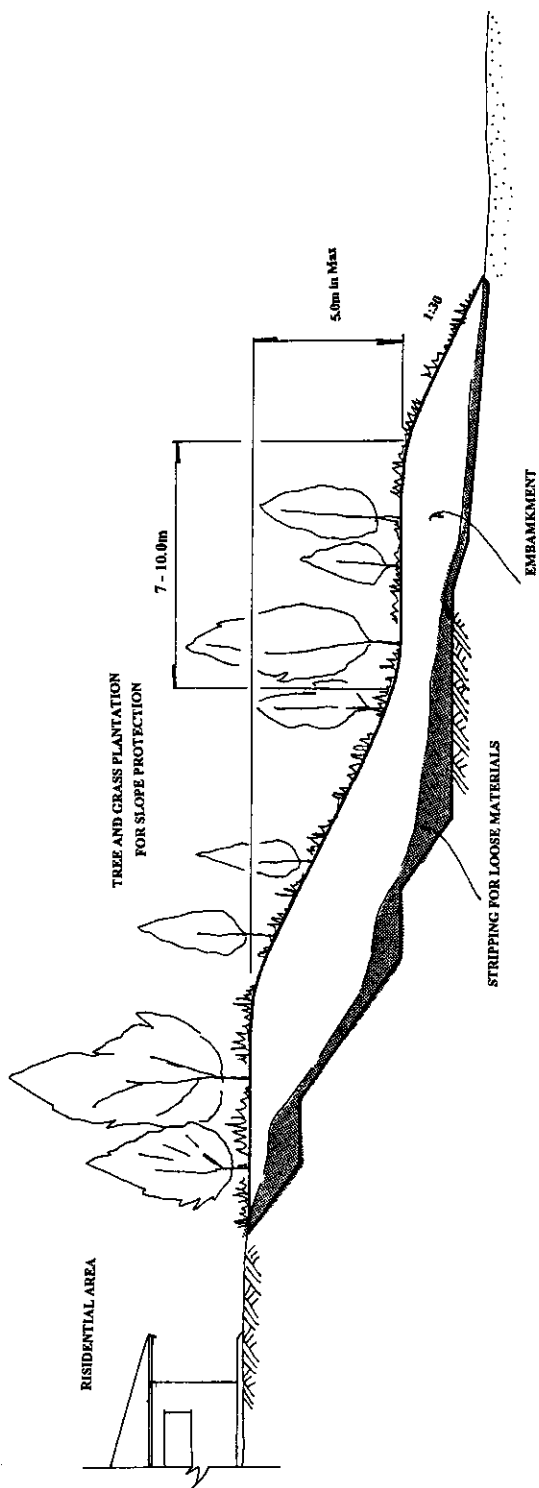

**TYPICAL SECTION OF SLOPE PROTECTION  
(PLANT PAVEMENT)**

NO SCALE

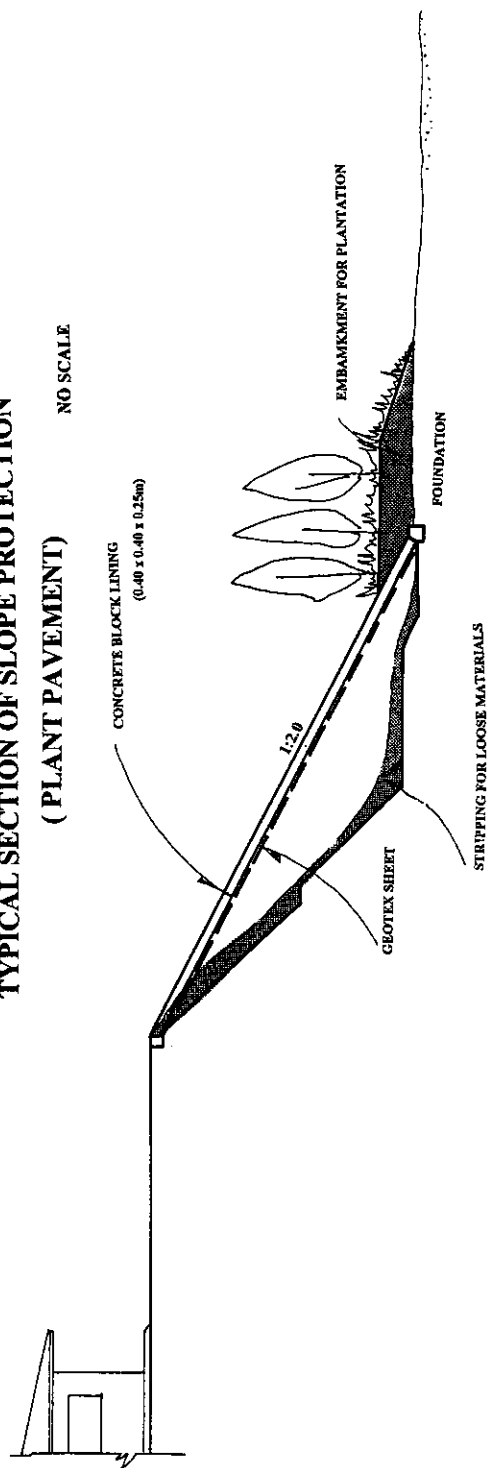

**TYPICAL SECTION OF SLOPE PROTECTION**

NO SCALE

No.2 Typical Section of Slope Protection with Plantation and CC. Blocks Lining



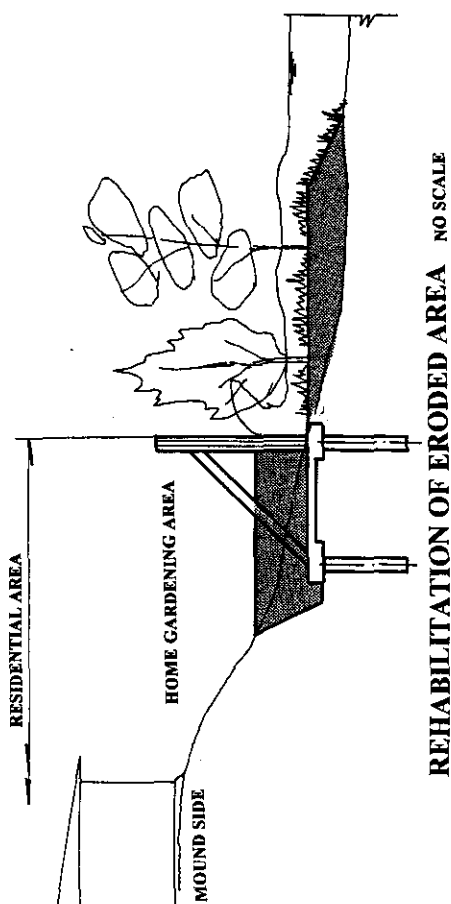

EXTENDED AREA FOR AGRICULTURE

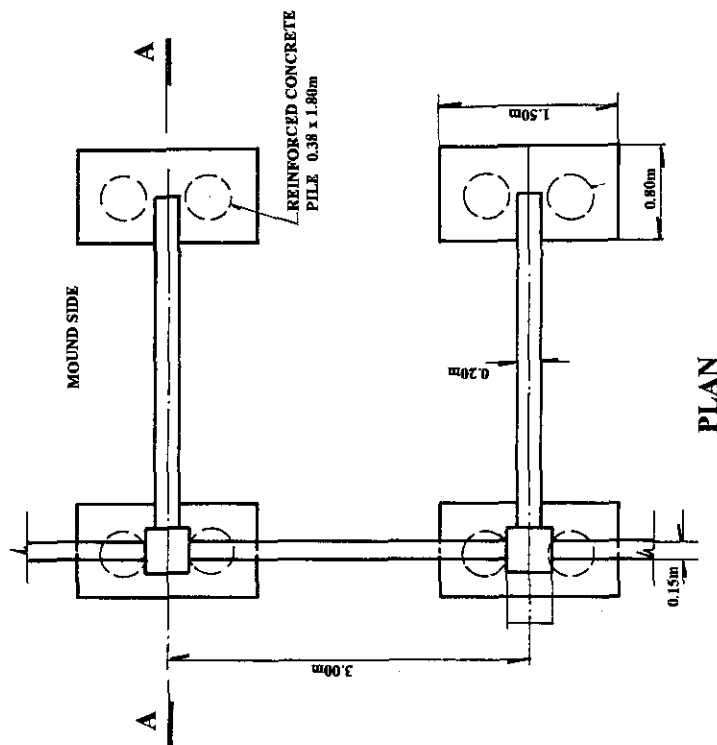
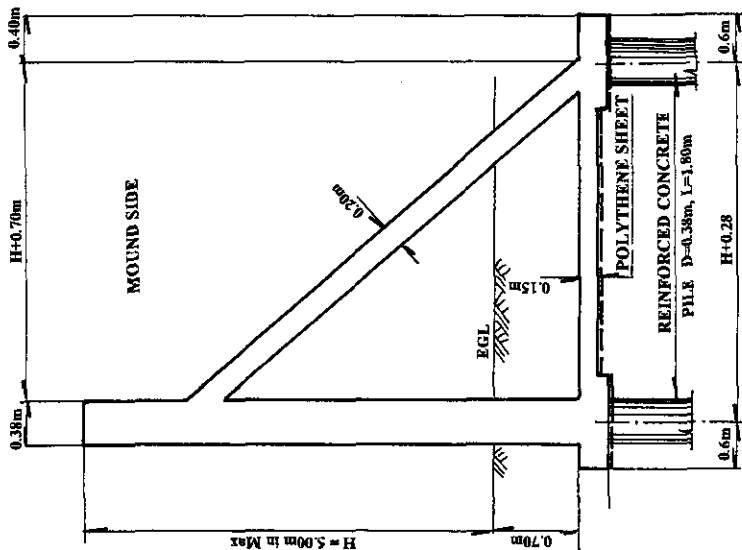
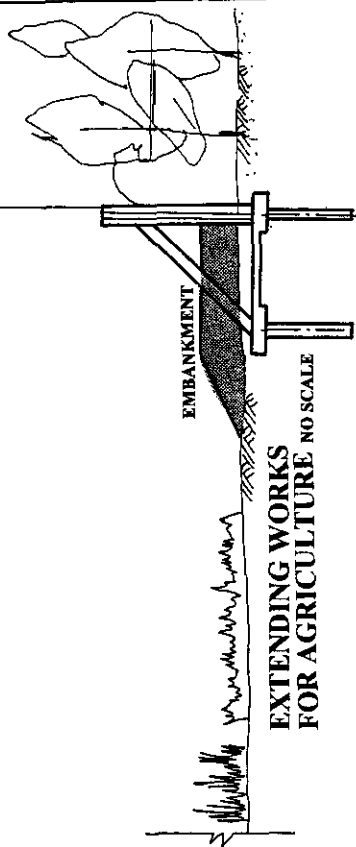

SECTION A-A NO SCALE

No.4 Typical Section of Wave Protection by RCC Wall

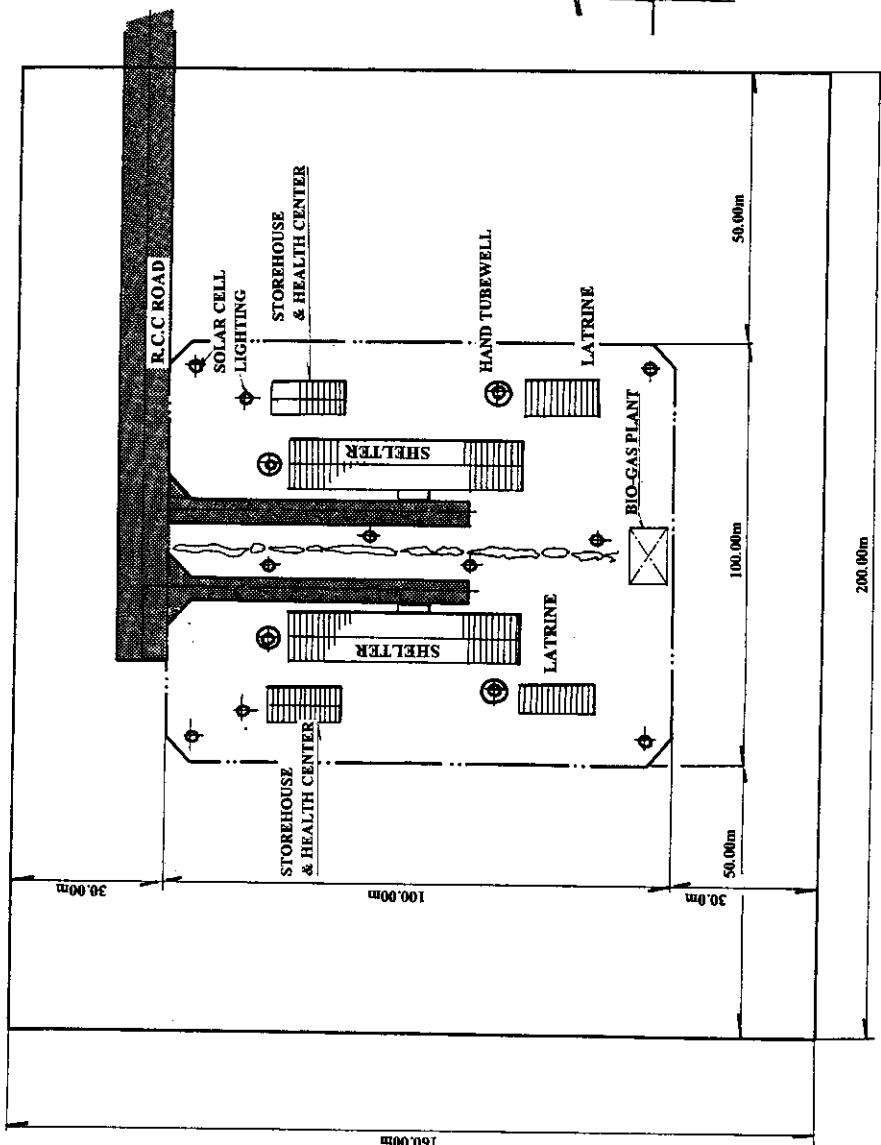

PLAN OF MULTI - PURPOSE SHELTERS PLATFORM  
NO SCALE

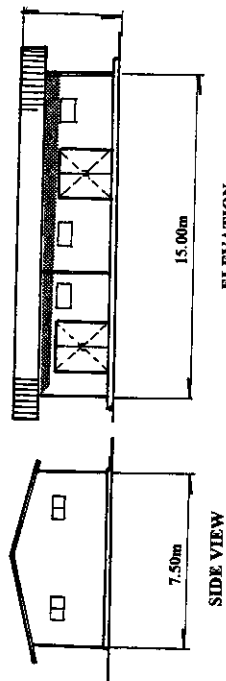

STORE HOUSE & HEALTH CENTER  
NO SCALE

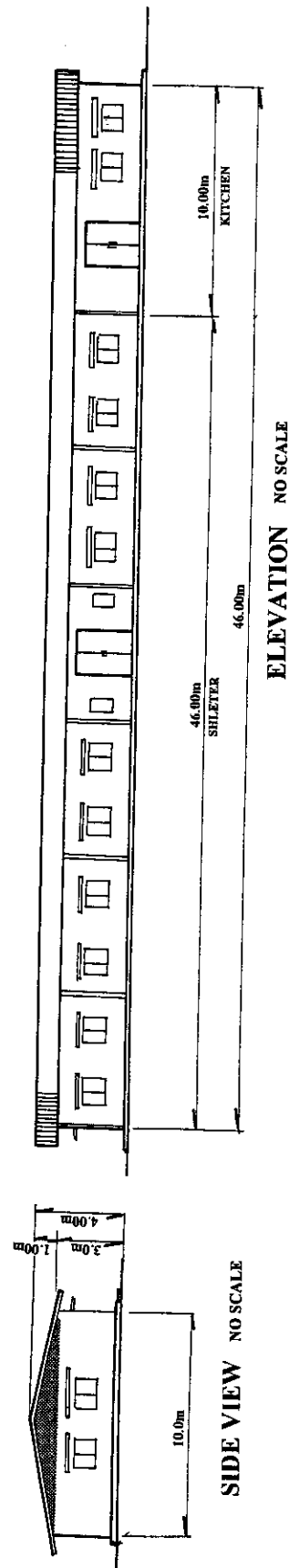

ELEVATION NO SCALE

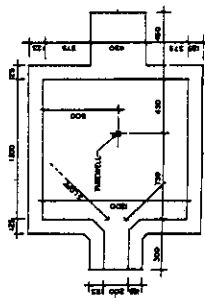
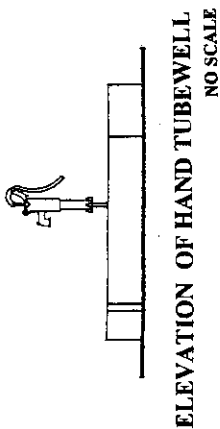

PLAN OF HAND TUBEWELL BASE  
NO SCALE

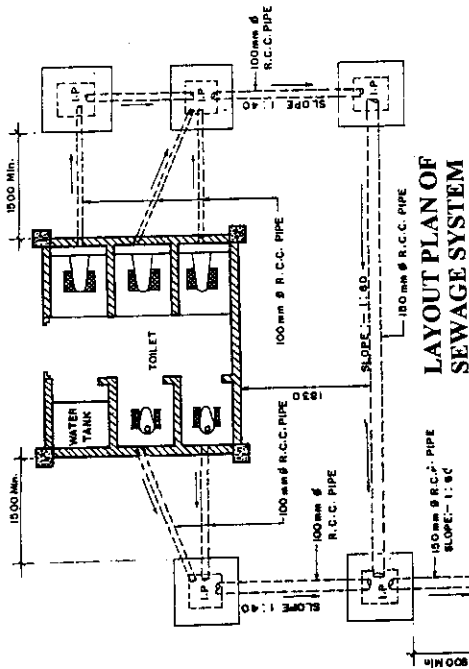

LAYOUT PLAN OF  
SEWAGE SYSTEM

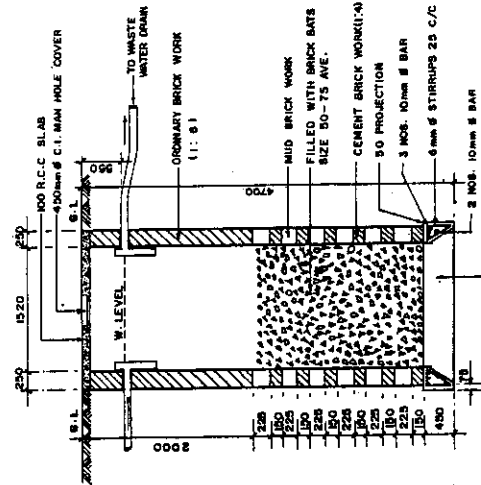

PROFILE OF  
SOAK WELL NO SCALE

NOTE: ALL DIMENSIONS ARE  
SHOWN IN m.m Unit

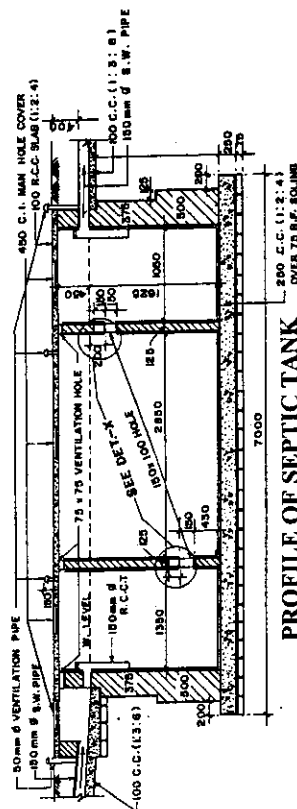

PROFILE OF SEPTIC TANK  
NO SCALE

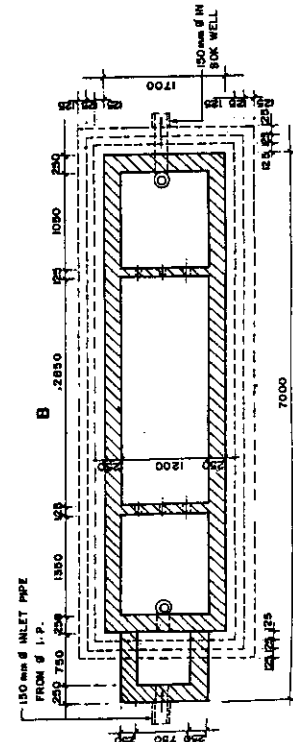

PLAN OF SEPTIC TANK  
NO SCALE

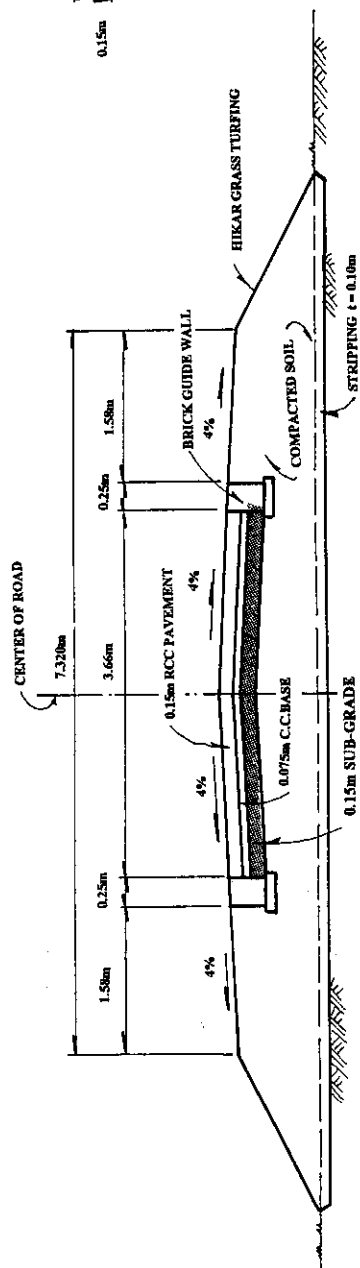

SECTION OF PAVED ROAD

NO SCALE

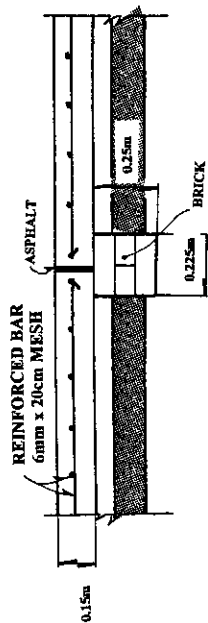

DETAILS OF ROAD JOINT

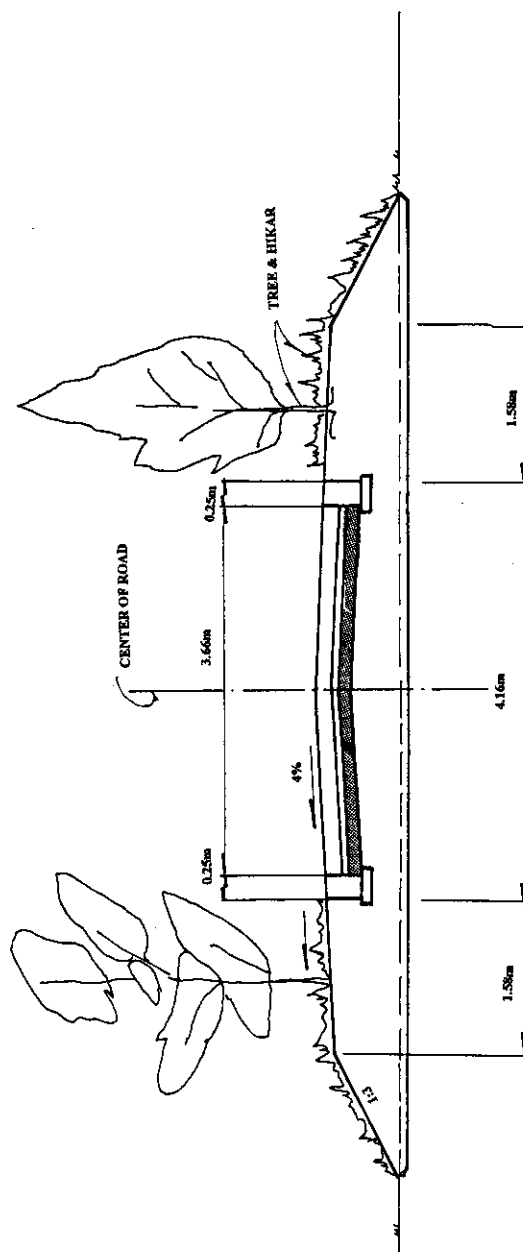

SECTION OF SUBMERSIBLE ROAD

NO SCALE

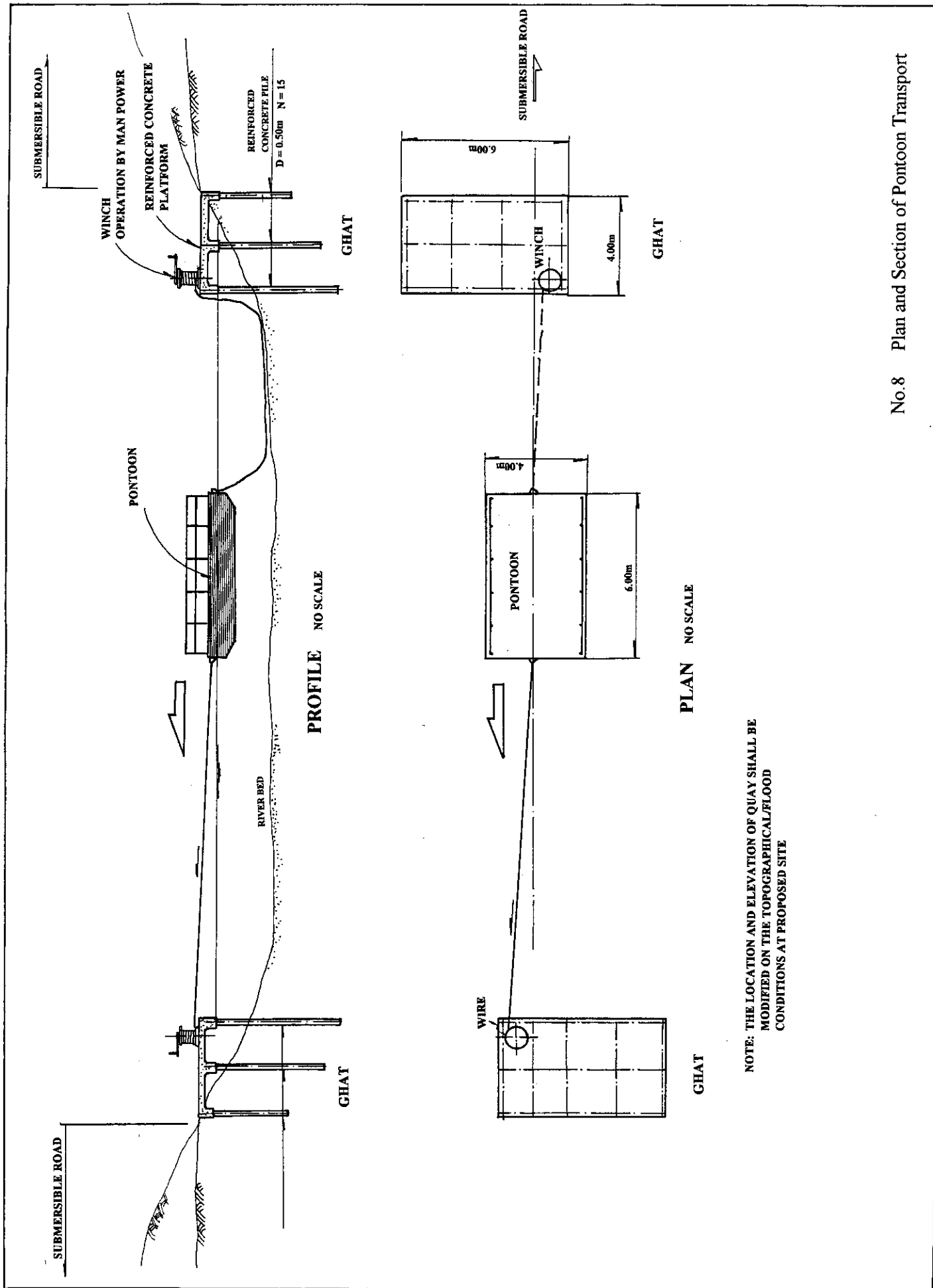

No.8 Plan and Section of Pontoon Transport

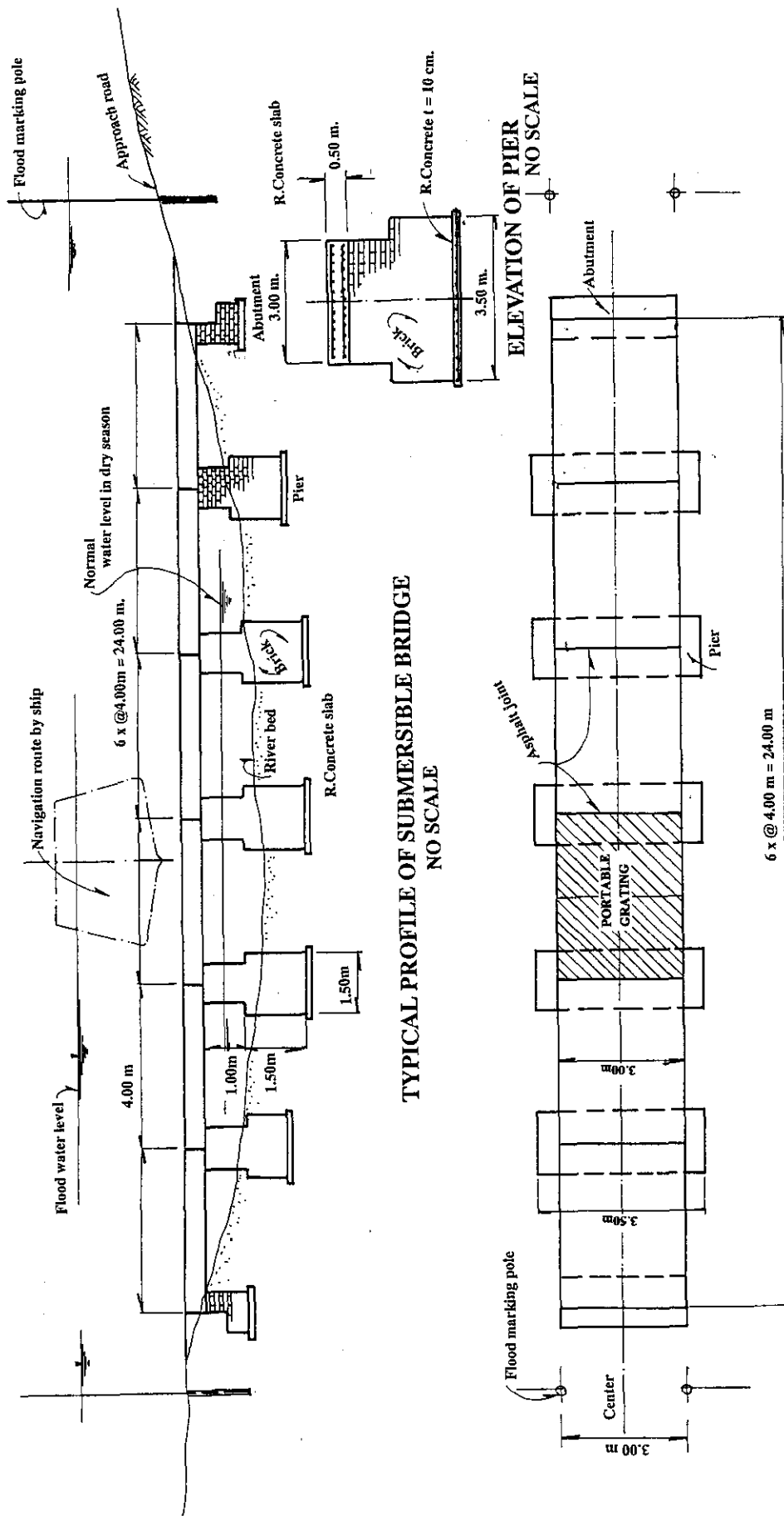

No.9 Plan and Section of Submersible Bridge

### 3-1-3 Improving Pontoon Launch Ghats

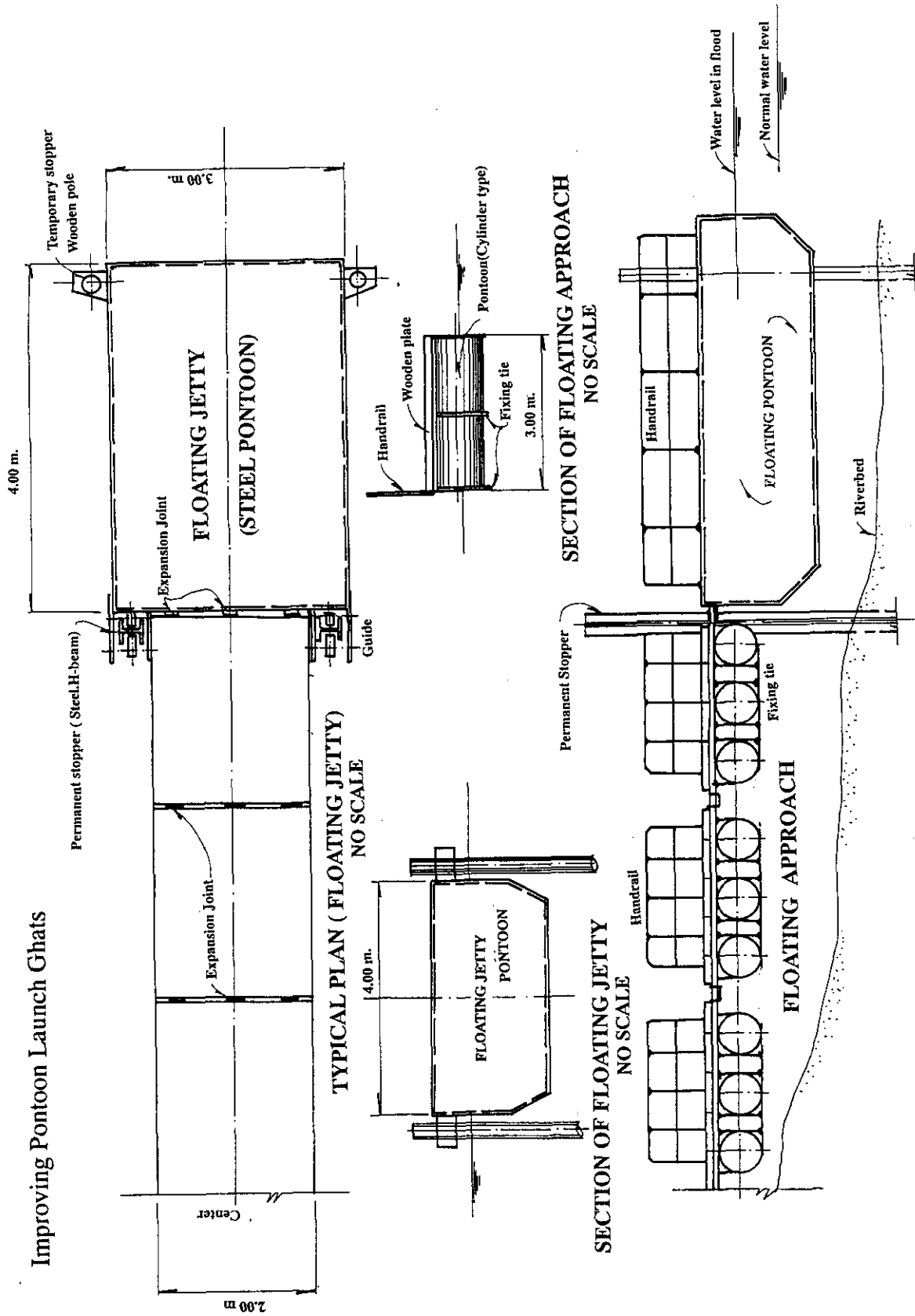

No 10 Plan and Section of Pontoon Ghat

NO SCALE

# PLANTATION AREA

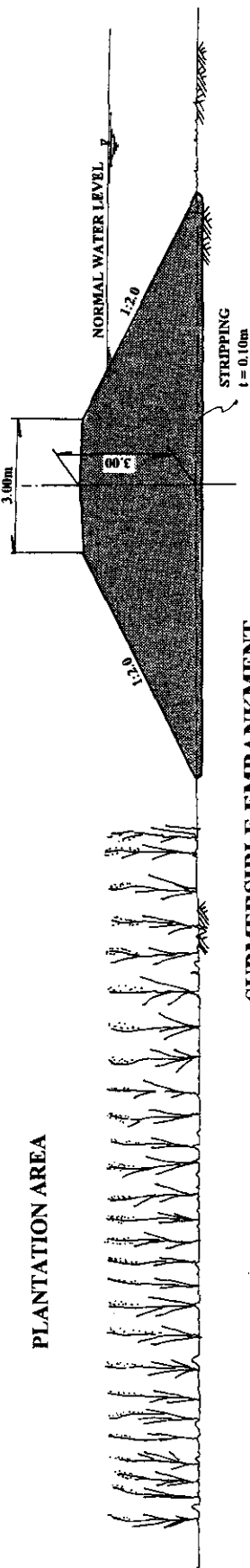

**SUBMERSIBLE EMBANKMENT  
(BEFORE HARVEST)**  
NO SCALE

NOTE: BASED ON THE INUNDATION AREA AND FLOOD  
DEPTH, THE DIMENSIONS OF CULVERT ON WATER  
REGULATION STRUCTURE SHALL BE MODIFIED.

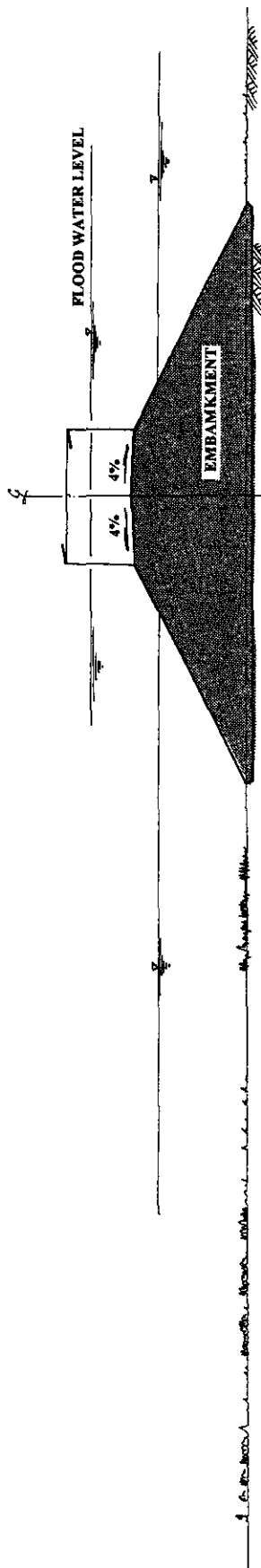

**SUBMERSIBLE EMBANKMENT  
(AFTER HARVEST)**  
NO SCALE

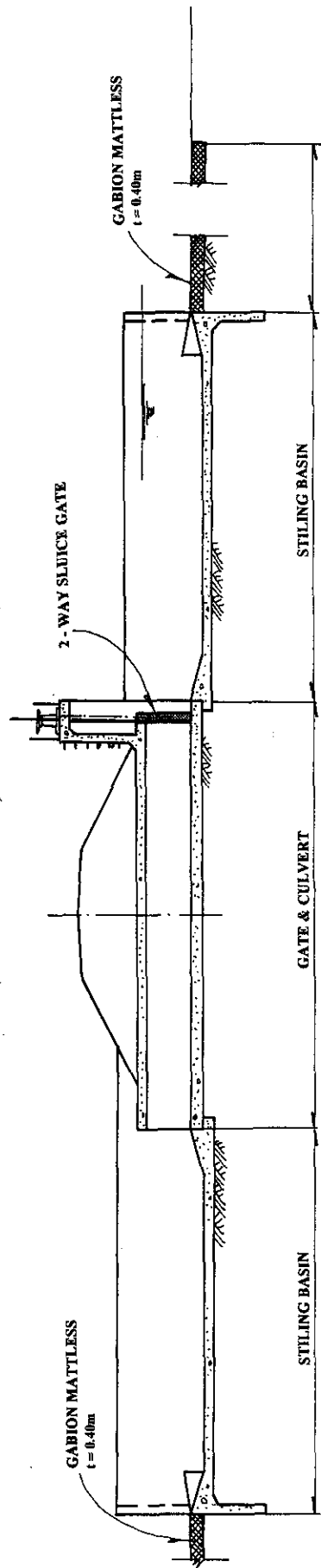

**TYPICAL WATER REGULATING STRUCTURE (PROFILE)**  
NO SCALE

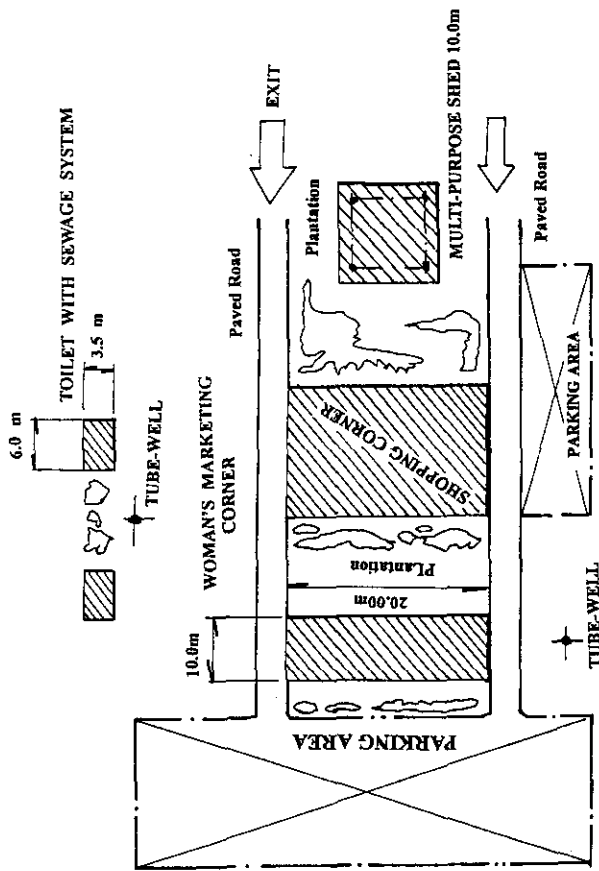

TYPICAL LAYOUT PLAN OF GROWTH CENTER

NO SCALE

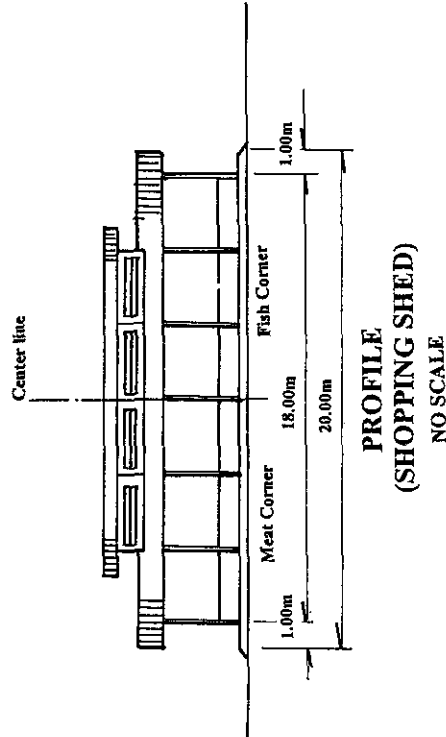

ELEVATION (SHOPPING SHED)

NO SCALE

Constructing Growth Center

3-4-1

No.12 Plan and Section of Growth Center

## **J. DRAWINGS**

### **J-2 FEASIBILITY STUDY**

## LIST OF DRAWINGS

### (Feasibility Study)

No.13	Location Map of Algar Char Gram .....	J-13
No.14	Plan of Present Algar Char Gram (1/5) .....	J-14
No.15	Plan of Present Algar Char Gram (2/5) .....	J-15
No.16	Plan of Present Algar Char Gram (3/5) .....	J-16
No.17	Plan of Present Algar Char Gram (4/5) .....	J-17
No.18	Plan of Present Algar Char Gram (5/5) .....	J-18
No.19	Plan of Proposed Sheltering Place by Raising School Ground .....	J-19
No.20	Location Map of Gurai Gram.....	J-20
No.21	Plan and Section of Proposed Retaining Wall.....	J-21
No.22	Plan of Present Gurai Gram (1/5).....	J-22
No.23	Plan of Present Gurai Gram (2/5).....	J-23
No.24	Plan of Present Gurai Gram (3/5).....	J-24
No.25	Plan of Present Gurai Gram (4/5).....	J-25
No.26	Plan of Present Gurai Gram (5/5).....	J-26

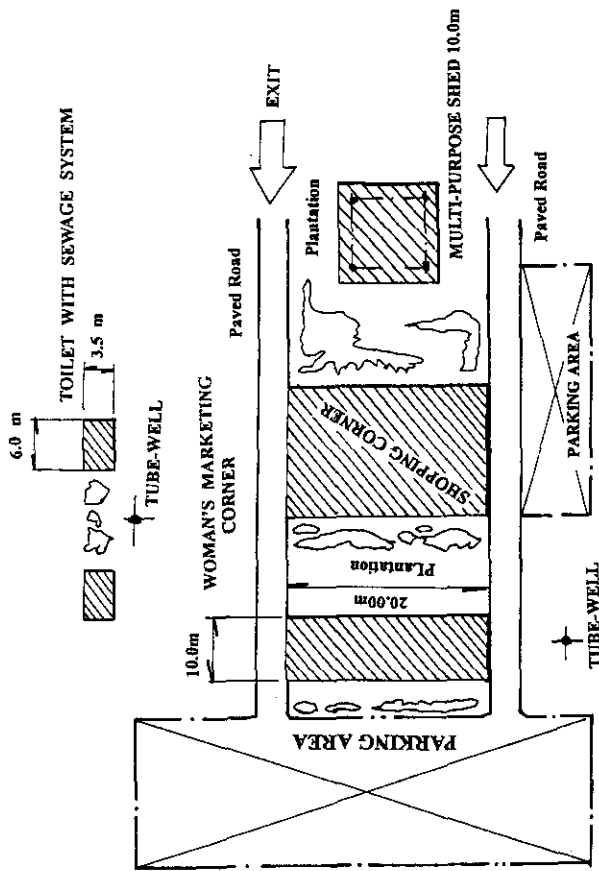

TYPICAL LAYOUT PLAN OF GROWTH CENTER

NO SCALE

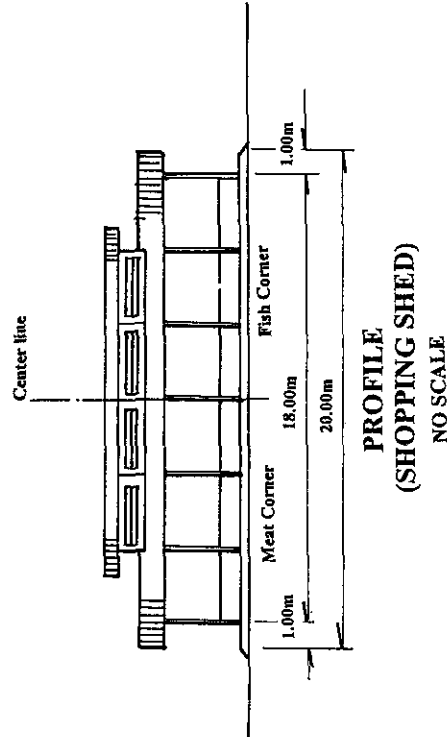

NO SCALE

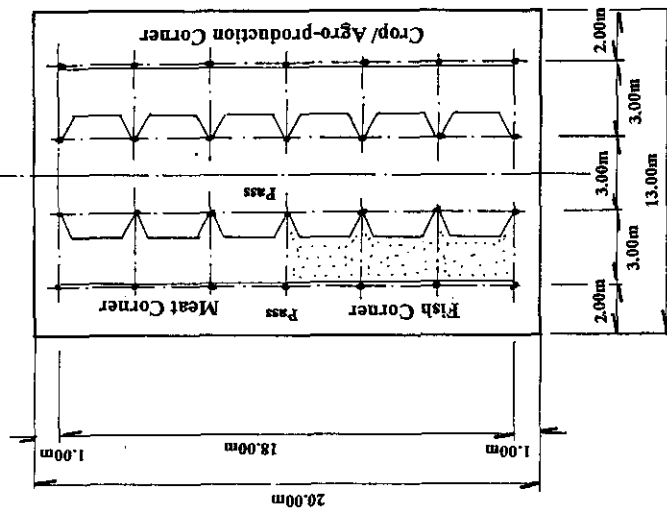

PLAN OF SHOPPING SHED

NO SCALE

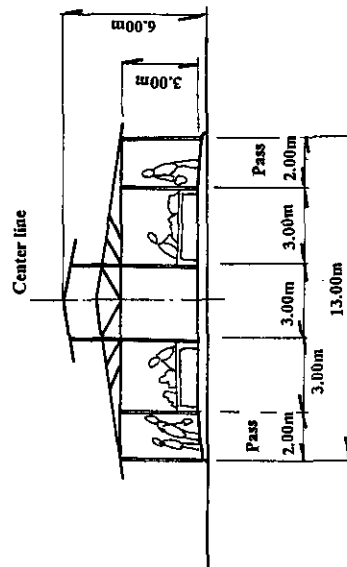

ELEVATION

(SHOPPING SHED)

NO SCALE

3-4-1 Constructing Growth Center

No.12 Plan and Section of Growth Center



FULCHHARI U.Z, GAIBANDHA DISTRICT  
ALGAR CHAR, ERENDABARI UNION



0 100 200m

MATCH LINE-1

LEGEND

—	PARA BOUNDARY
- - -	KATCHA ROAD
- - -	FOOT PATH
▭	VILLAGE MOUND
▭	POND / DITCH
▭	RIVER BANK
▭	HUT / SHED
▭	TIN SHED
▭	BUILDING
▭	BRIDGE / CULVERT

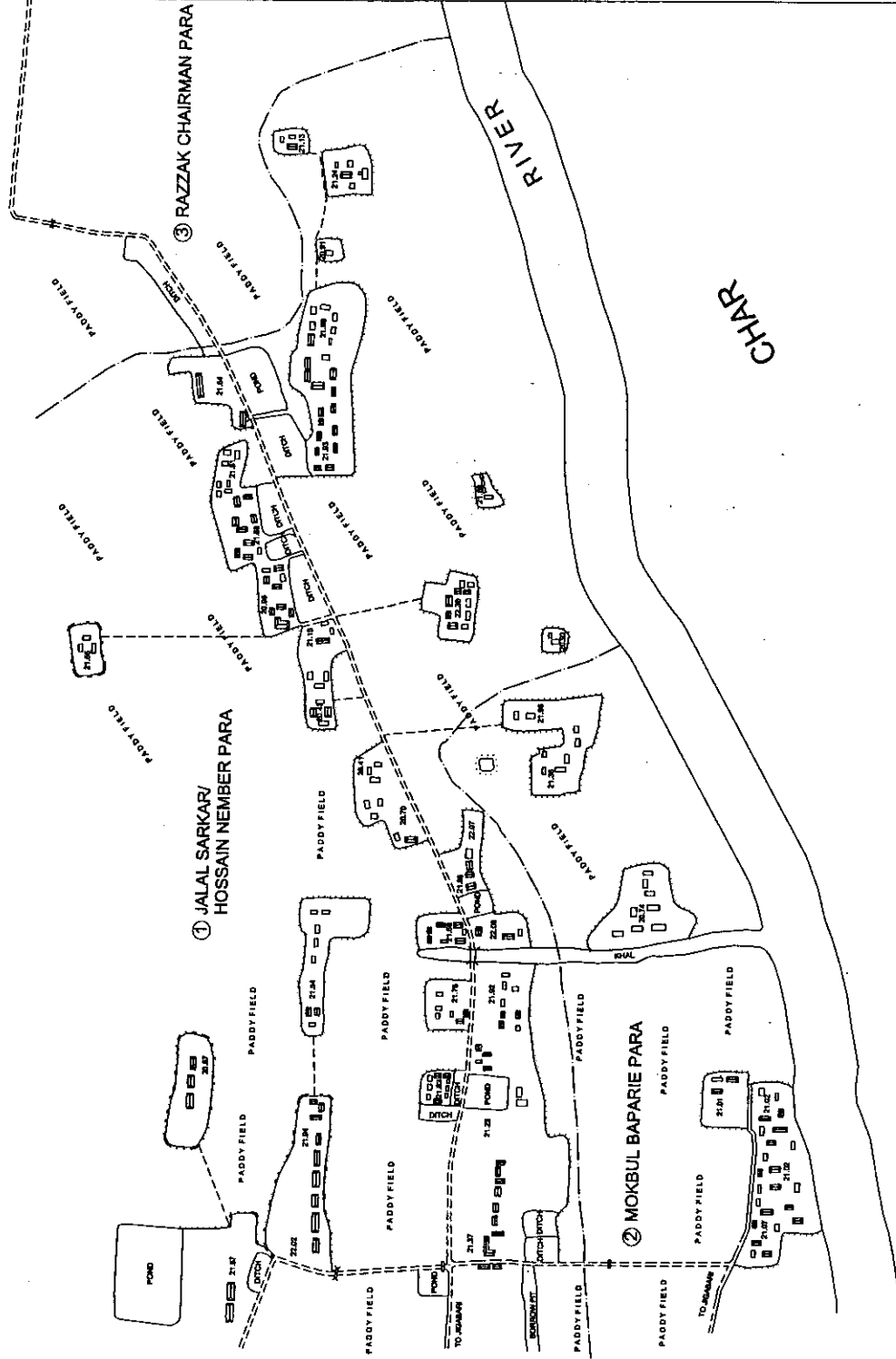

MATCH LINE-3

No.14 Plan of Present Algar Char Gram (1/5)

FULCHHARI U.Z, GAIBANDHA DISTRICT  
ALGAR CHAR, ERENDABARI UNION

SHEET NO. 2 OF 5

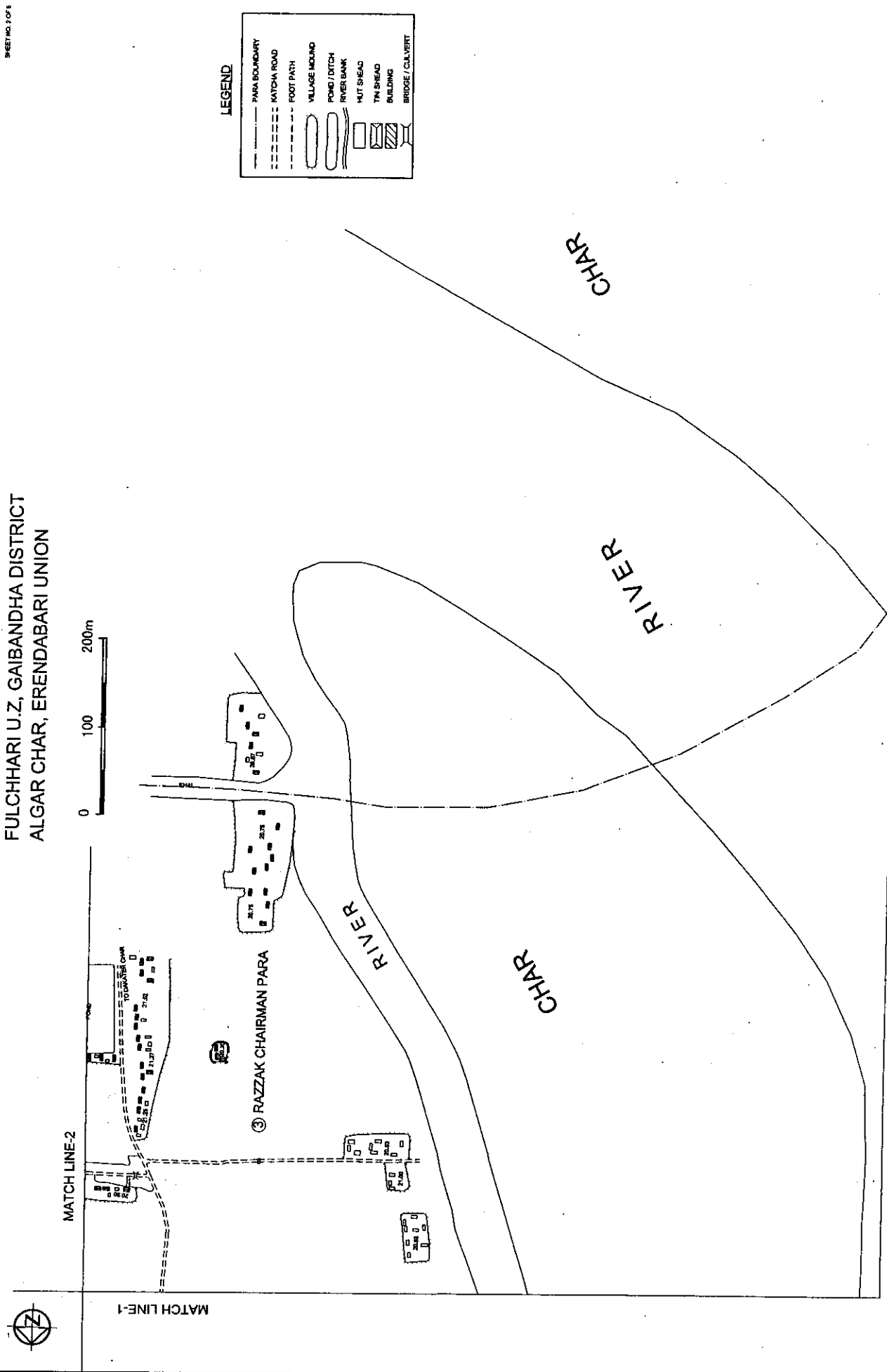

FULCHHARI U.Z, GAIBANDHA DISTRICT  
ALGAR CHAR, ERENDABARI UNION



0 100 200m

LEGEND

—	PARA BOUNDARY
- - -	KATCHA ROAD
- - -	FOOT PATH
—	VILLAGE MOUND
—	POND / DITCH
—	RYER BANK
—	HUT SHEED
—	TIN SHEED
—	BUILDING
—	BRIDGE / CLAVERT

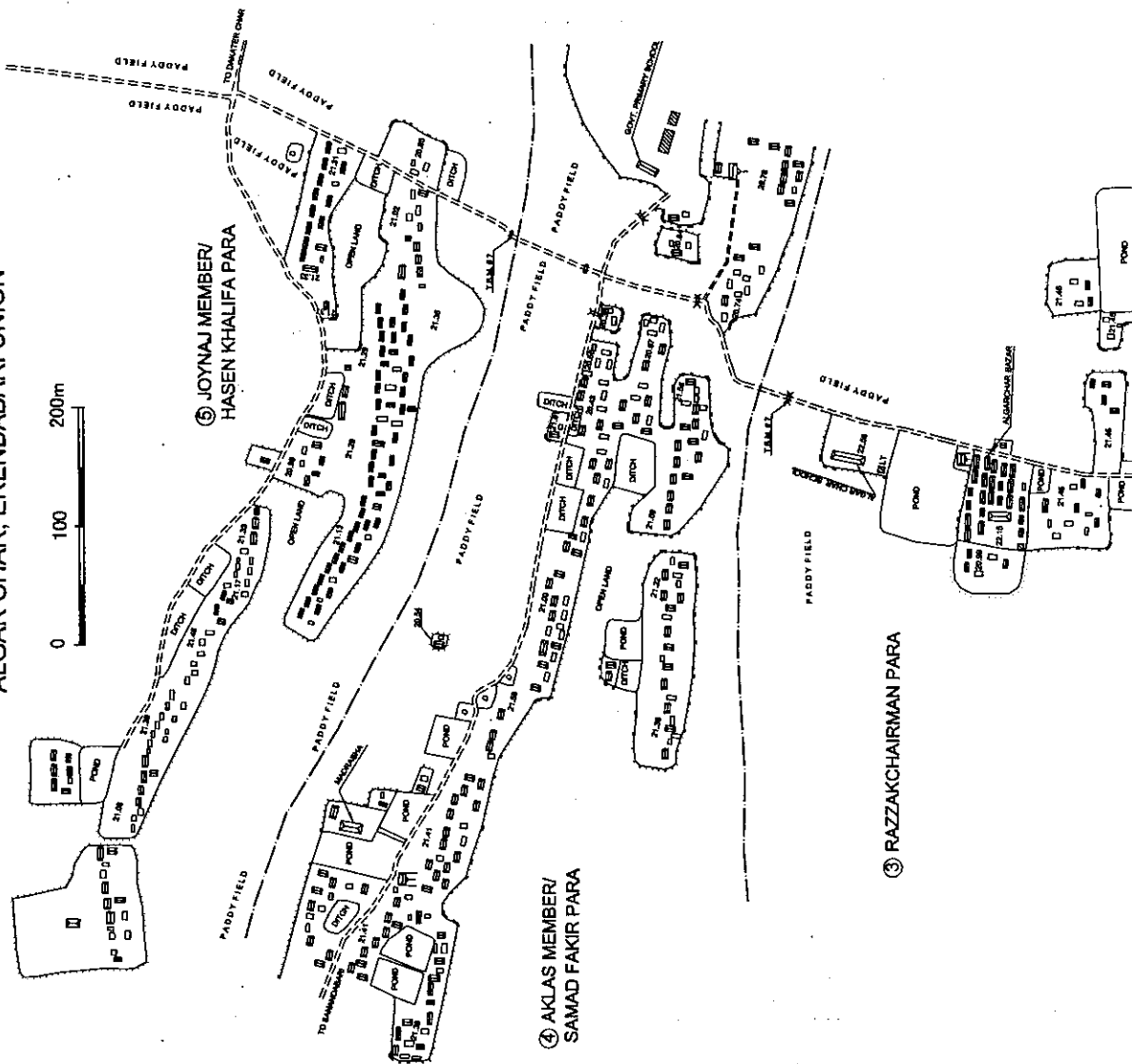

MATCH LINE-2

FULCHHARI U.Z, GAIBANDHA DISTRICT  
ALGAR CHAR, ERENDABARI UNION



MATCH LINE-3

LEGEND

---	PARA BOUNDARY
----	KATCHA ROAD
----	FOOT PATH
----	VILLAGE MOUND
----	POND / DITCH
----	RIVER BANK
----	HUT / SHED
----	TIN SHED
----	BUILDING
----	BRIDGE / CULVERT

MATCH LINE-4

RIVER

CHAR

⑥ ZOLIL DEWANI PARA

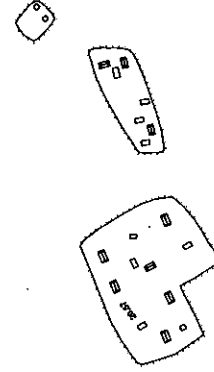

resent Algar Char Gram (4/5)

FULCHHARI U.Z., GAIBANDHA DISTRICT  
ALGAR CHAR, ERENDABARI UNION

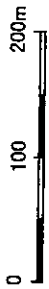

MATCH LINE-5

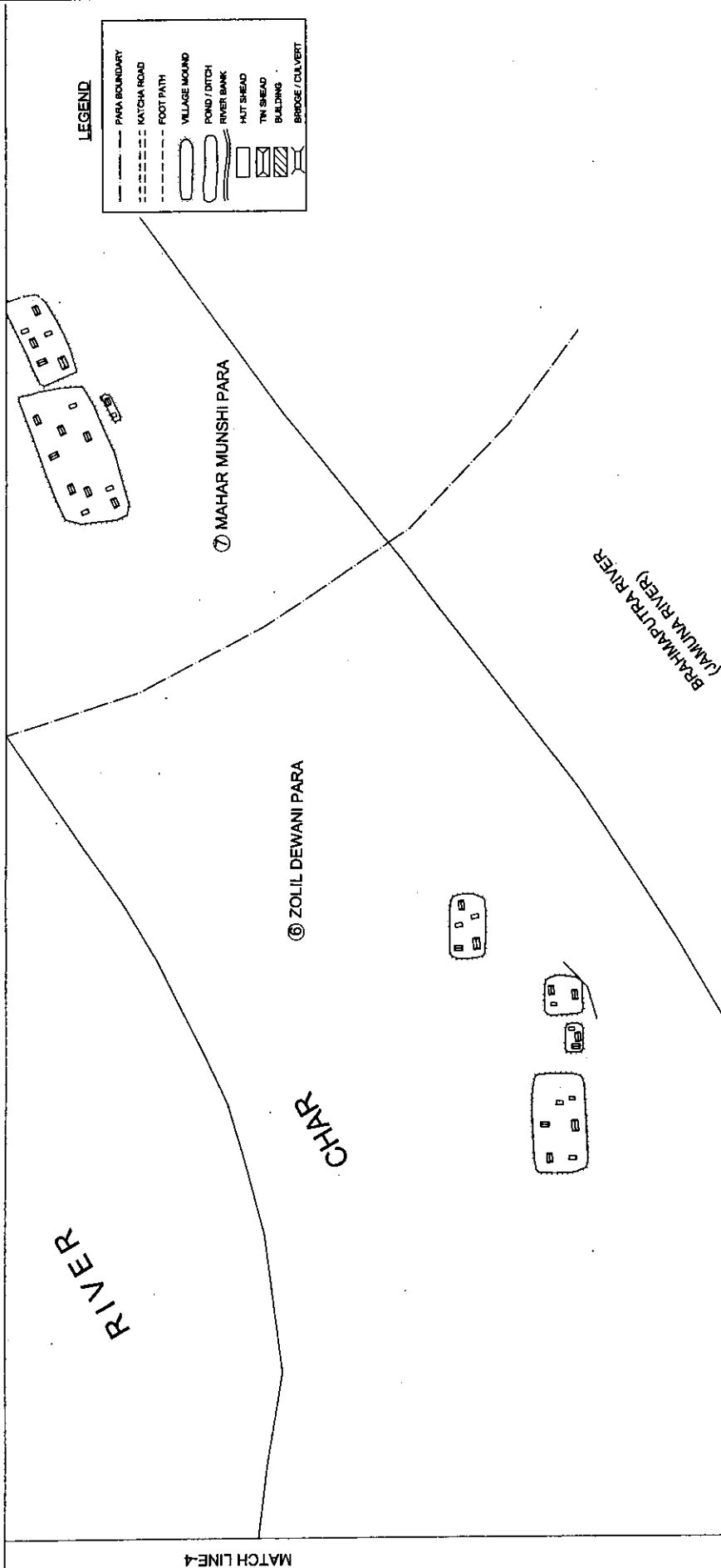

**Figure 7.4 Plan of Proposed Sheltering Place by Raising School Ground**

**PLAN OF**  
**ALGAR CHAR, ERENDABARI UNION**  
**(FULCHHARI U.Z. GAIBANDHA DISTRICT)**

**Sheltering Place by raising School Ground**  
**(A=4,500 sq.m)**

**APPROACH ROAD SHELTERING PLACE (L=503m)**

**TYPICAL SECTION OF ACCESS ROAD**  
 EP (+40.00) to BP (+50.00) m.

**TYPICAL SECTION OF ACCESS ROAD**  
 BP (+50.00) to EP (+50.00) m.

**PROFILE OF EXTENSION WORK OF BRICK CULVERT**  
**EXTENSION PART OF BRICK CULVERT**

**SECTION OF EXTENSION WORK OF BRICK CULVERT**

**LOCATION MAP**  
**OF**  
**ALGAR CHAR, ERENDABARI UNION**  
**(FULCHHARI U.Z. GAIBANDHA DISTRICT)**

Sheltering Place by raising School Ground  
(A=4,500 sq.m)

ALGAR CHAR.ERENDABARI UNION  
(FULCHHARI U.Z.GAIBANDHA DISTRICT)

ALGAR CHAR.ERENDABARI UNION  
(FULCHHARI U.Z.GAIBANDHA DISTRICT)

GURAI GRAM, GURAI UNION  
 NIKLI UZ, KISHOREGANJ DISTRICT

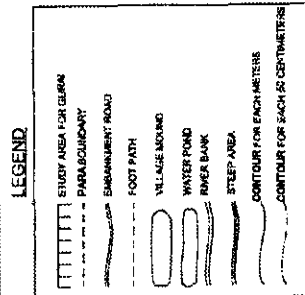
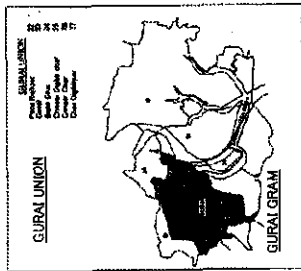
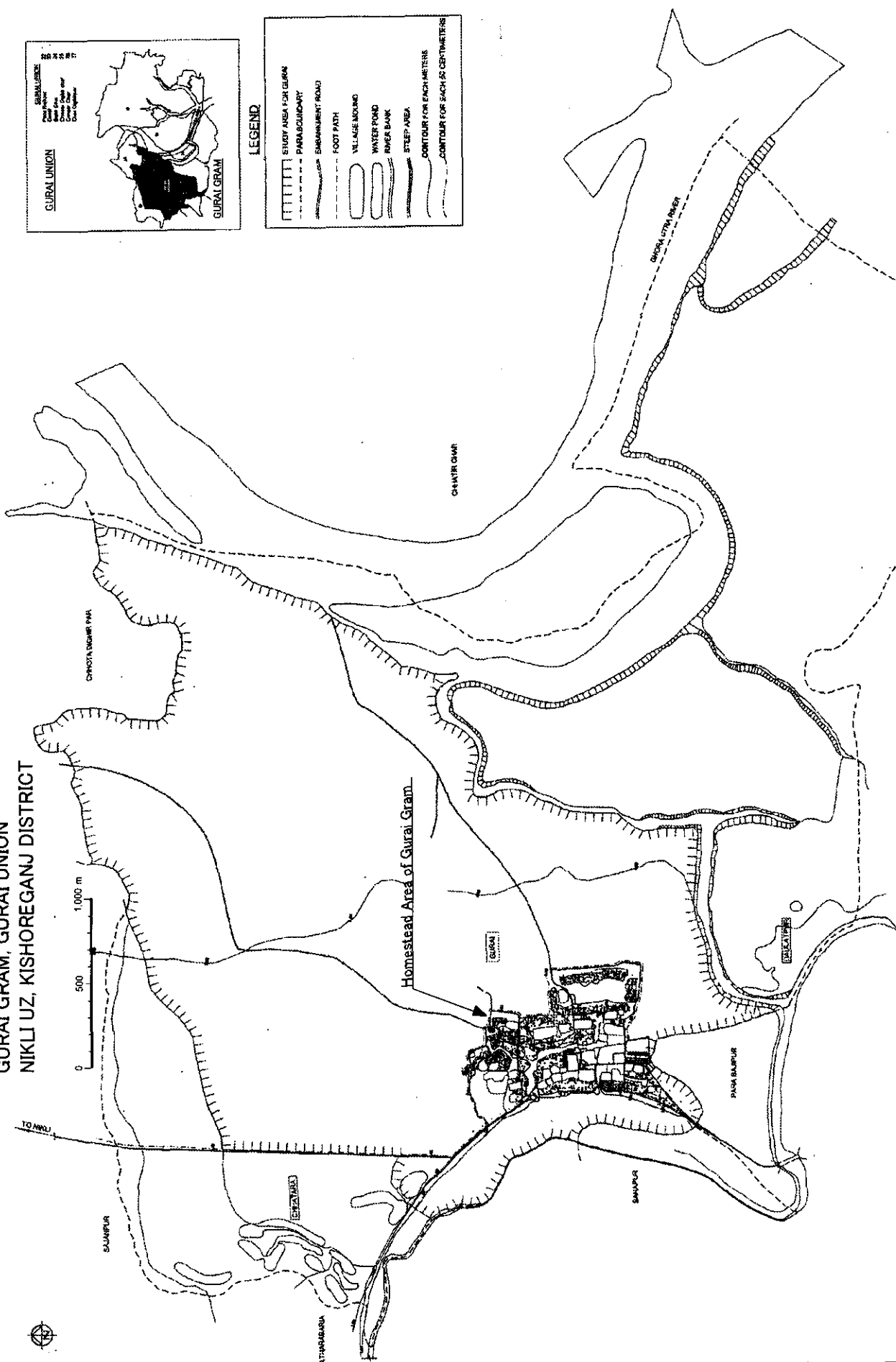

No.20 Location Map of Gurai Gram

Figure 8.3 Plan of Proposed Retaining Wall

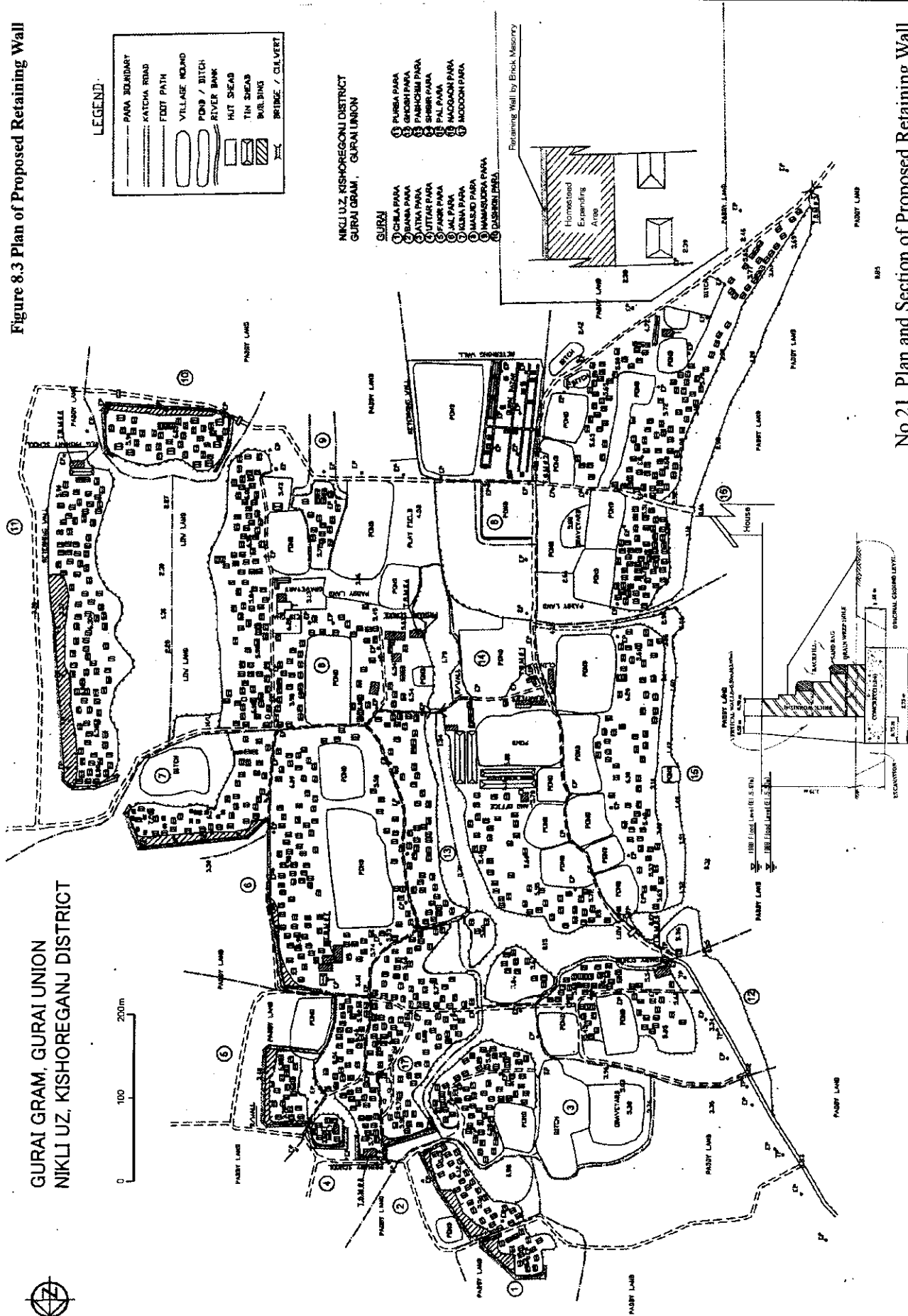

No.21 Plan and Section of Proposed Retaining Wall

NIKLI U.Z, KISHOREGONJ DISTRICT  
GURAI VILLAGE, GURAI UNION

0 50m

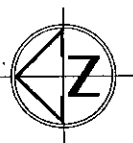

LEGEND

---	KATCHA ROAD
○	VILLAGE MOUND
□	POND/DITCH
▤	TIN SHEAD BUILDING
•	EP
•	TUBEWELL

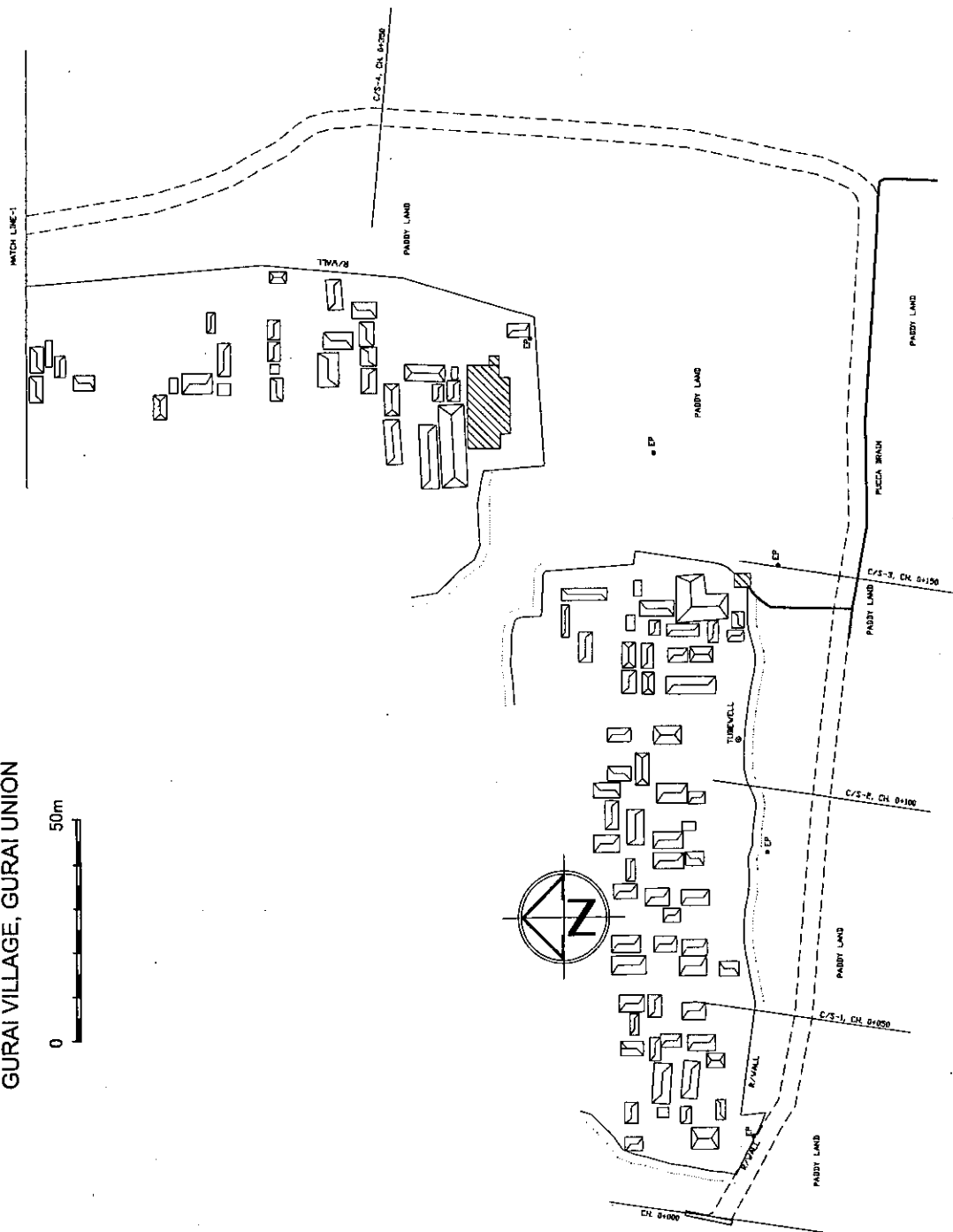

NIKLI U.Z., KISHOREGONJ DISTRICT  
GURAI VILLAGE, GURAI UNION

LEGEND

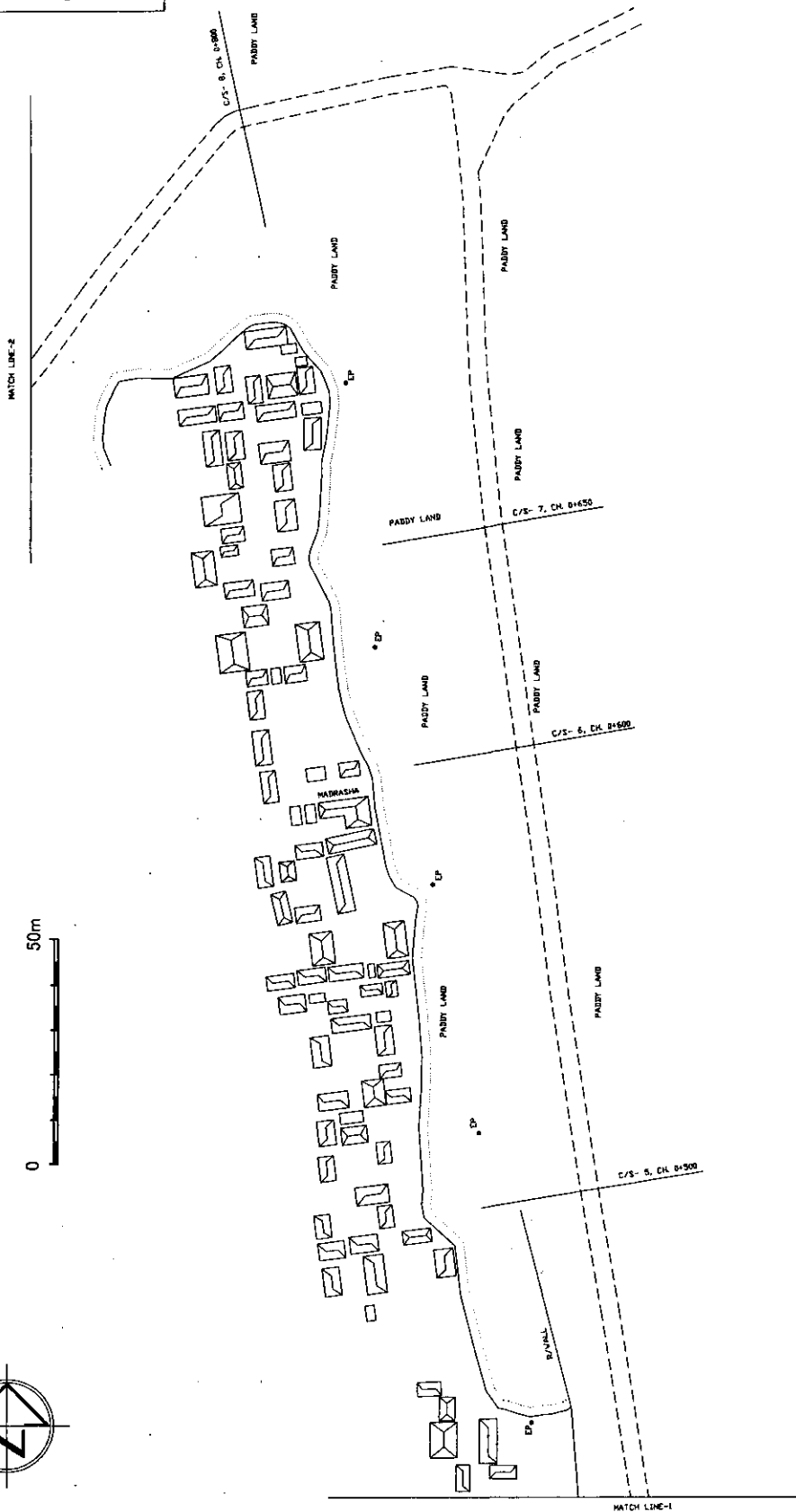
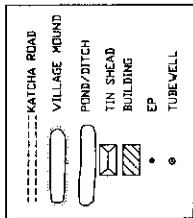

NIKLI U.Z., KISHOREGONJ DISTRICT  
GURAI VILLAGE, GURAI UNION

LEGEND

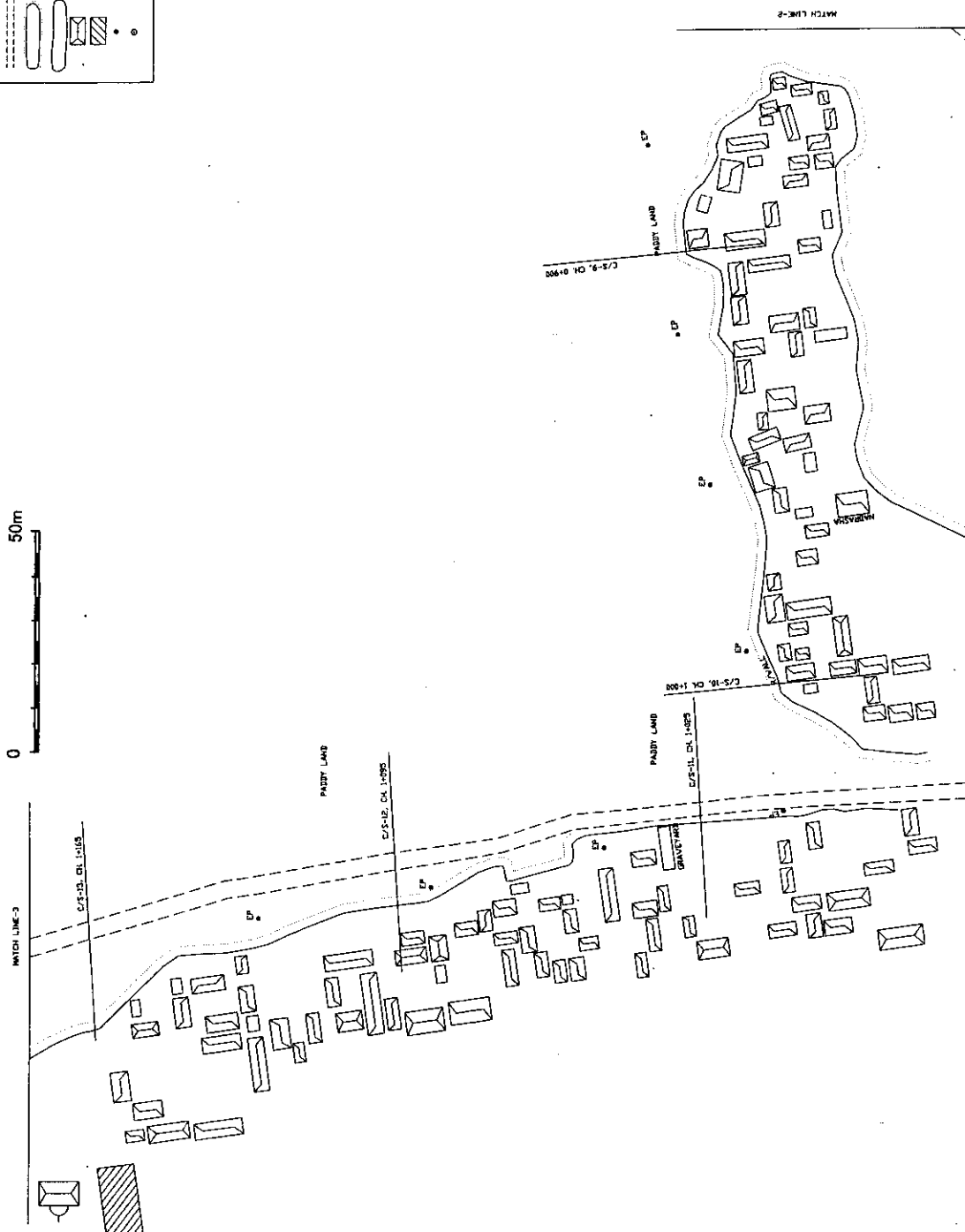
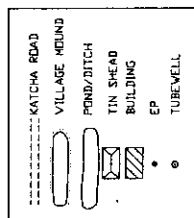

NIKLI U.Z, KISHOREGONJ DISTRICT  
GURAI VILLAGE, GURAI UNION

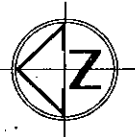

**LEGEND**

	KATCHA ROAD
	VILLAGE MOUND
	POND/DITCH
	TIN SHEED BUILDING
	EP
	TUBEWELL

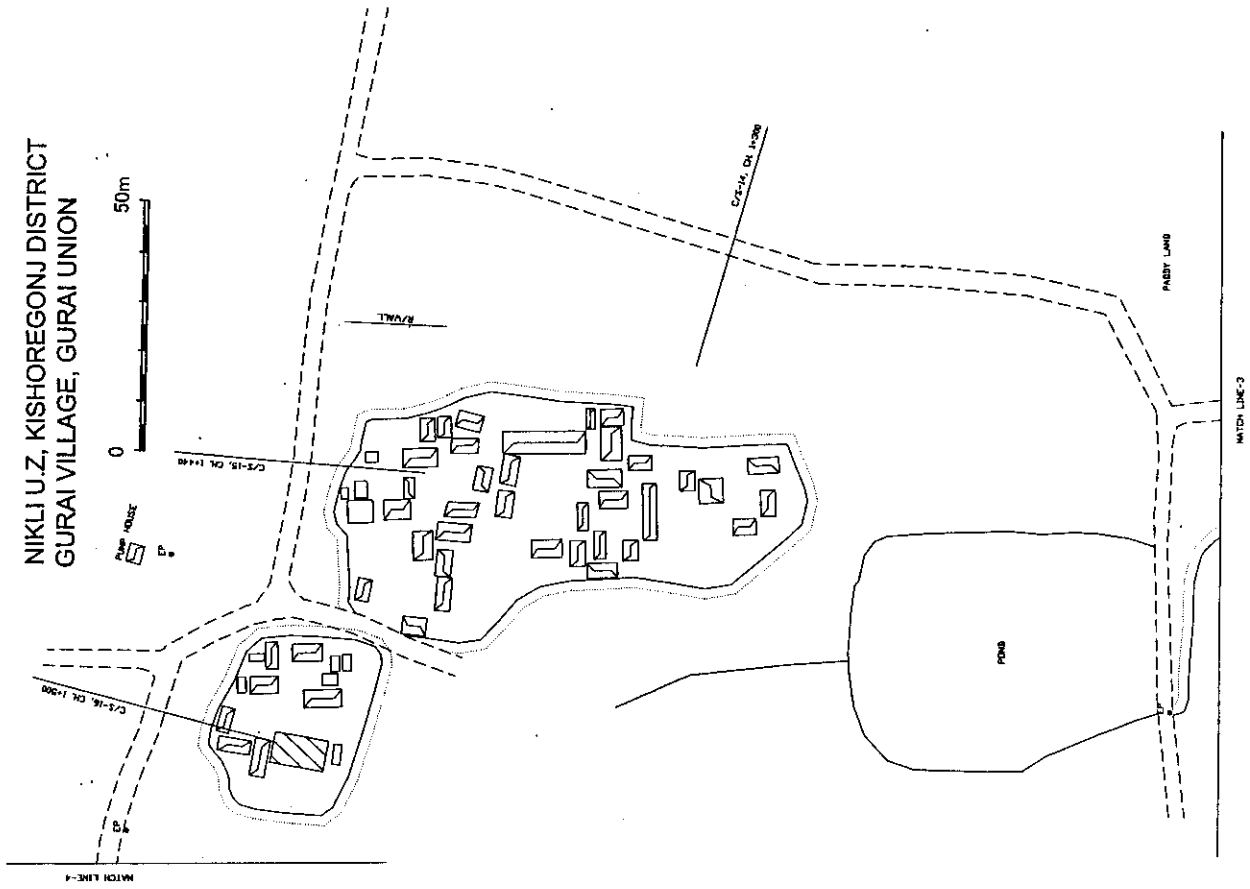

NIKLI U Z, KISHOREGONJ DISTRICT  
GURAI VILLAGE, GURAI UNION

SHEET NO. 5 OF 5

LEGEND

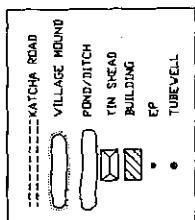

0 50m

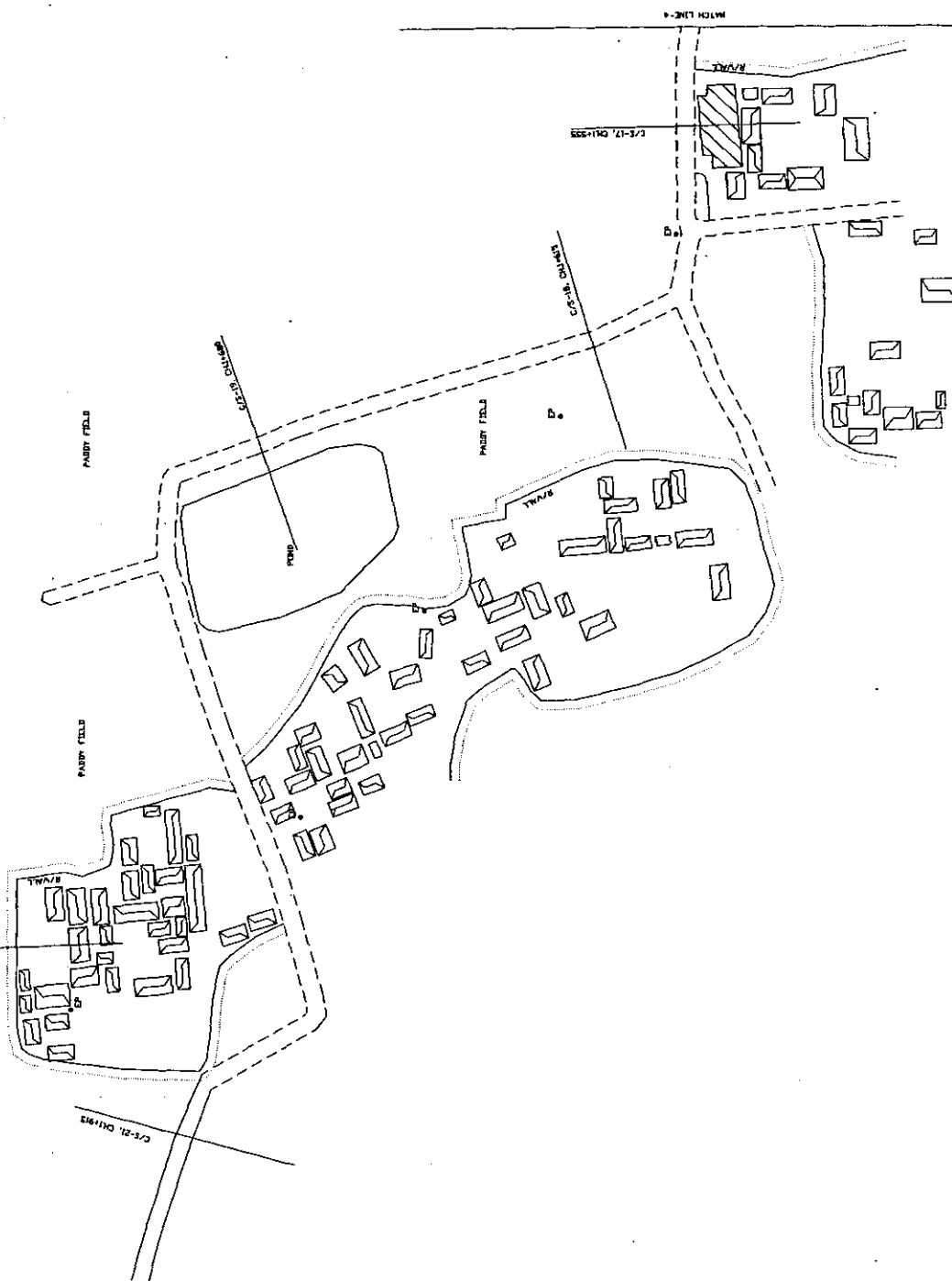

No.26 Plan of Present Gurai Gram (5/5)