

Chapter 3

Well Inventory Data

Table G3. 1 Data Sheet : Existing Deep Well (more than 25m in Depth)

No.	Owner's Name	Well Type	Latitude	Longitude	Elevation	Year Const.	Well Depth	Pump Depth	G.W.L. GL-(m)	Water Color	pH	Electrical Conductivity μ S/cm	Temperature (°C)	Water Quality Test	
		Dri. W.					GL-(m)	GL-(m)						A	B
G-3-9	Deep Well - 1	*	13° 48.491	107° 41.912	395		150.00		-	Clear	6.08	54.1	26.3	G-3-1	*
G-3-22	Deep Well - 2	*	13° 48.134	107° 41.526	421		-		-	-	-	-	-		
G-4-91	Church	*	13° 49.565	107° 53.715	606		57.00	80.00	-	Clear	5.00	13.94	25.1	G-4-1	*
G-5-6	PA DT LK C11° No.1	*	14° 6.297	107° 55.434	670		191.00	-	3.78	Clear	10.39	216	27.0	G-5-4	*
G-5-7	PA DT LK C11° No.2	*	14° 6.297	107° 55.434	670		75.00	-	3.96	Slight Turbid	10.61	235	26.4		
G-5-8	PA DT LK C11° No.3	*	14° 6.297	107° 55.434	670		58.50	-	3.85	Slight Turbid	7.59	186.0	26.0		
G-5-13	Rubber Company	*	14° 5.634	107° 58.253	730		120.00	120.00	-	Clear	8.17	238	27.5	G-5-1	*
G-7-63	Deep Well	*	13° 51.053	108° 32.720	450		70.00		-	Clear	7.29	445	26.1	G-7-1	**
D-1-60	Health S. Center	*	12° 56.937	108° 20.306	704		85.00	75.00	40.00	Clear	6.98	183.6	25.4	D-1-1	*
D-2-11	Ms. Hang	*	13° 13.119	108° 12.260	620	-	70.00	50.00	34.77	Slight Turbid	6.91	112.1	25.7	D-2-3	*
D-2-32	Ms. Du	*	13° 12.025	108° 13.006	573	-	70.00	55.00	15.78	Clear	6.82	250	26.1	D-2-4	*
D-2-54	Ms. Hong	*	13° 12.294	108° 12.413	616	-	70.00	45.00	28.92	Clear	6.89	135.1	25.7	D-2-2	*
D-2-72	Rubber Co. No.1	*	13° 12.223	108° 12.048	622		30.00	-	19.42	Clear	5.61	30.1	25.8		*
D-2-73	Rubber Co. No.2	*	13° 12.179	108° 12.136	620		127.00	87.00	-	Clear	7.40	210	26.0	D-2-1	*
D-2-74	Rubber Co. No.3	*	13° 12.154	108° 12.088	617		105.00	-	-	Clear	7.21	215	26.0		
D-3-74	Army Coffee Farm No.1	*	12° 46.406	108° 24.330	480		43.00	35.00	-	Slight Turbid	7.41	356	26.3	D-3-1	*
D-3-75	Army Coffee Farm No.2	*	12° 46.445	108° 24.144	480		65.00	-	Not in use	-	-	-	-		
D-3-76	Army Coffee Farm No.3	*	12° 46.360	108° 24.204	480		43.00	35.00	-	Slight Turbid	6.18	166.0	25.9		
D-3-77	Army Coffee Farm No.4	*	12° 46.250	108° 24.137	480		70.00	-	Not in use	-	-	-	-		
D-3-78	Army Coffee Farm No.5	*	12° 46.351	108° 24.279	480		75.00	-	Not in use	-	-	-	-		
D-3-79	Mr. Son	*	12° 47.183	108° 23.894	488	-	47.00	no	-	-	-	-	-		
D-3-80	Mr. Tri	*	12° 47.193	108° 23.974	488	-	42.00	no	-	-	-	-	-		
D-3-82	Mr. Sang	*	12° 47.818	108° 23.064	505	-	37.00	no	6.79	Clear	6.42	421	25.5		
D-3-84	Army Coffee Farm No.6	*			480		70.00	-	Not in use	-	-	-	-		
D-5-2	Mr. Son	*	12° 51.537	107° 50.366	200		25.00	12.00	5.42	Clear	6.69	935	28.1		
D-5-4	Mr. Trieu	*	12° 51.542	107° 50.400	200	-	30.00	7.00	6.50	Clear	6.68	903	28.1		
D-5-5	Mr. Thuc	*	12° 51.530	107° 50.432	198	-	45.00	17.50	6.80	Clear	6.88	822	28.4	D-5-1	*
D-5-8	Mr. Chinh	*	12° 51.508	107° 50.471	201	-	40.00	9.50	8.31	Slight Turbid	7.00	807	29.8		
D-5-9	Mr. Bay	*	12° 51.499	107° 50.478	201		26.00	-	5.59	Slight Turbid	6.85	740	28.9		
D-5-10	Mr. Phuong	*	12° 51.494	107° 50.503	200	-	40.00	?	3.80	-	-	-	-		
D-5-11	Mr. Tien	*	12° 51.493	107° 50.521	200	-	?	?	3.94	-	-	-	-		
D-5-14	Mr. Vinh	*	12° 51.394	107° 50.667	201	-	60.00		7.25	Slight Turbid	7.01	640	28.2		

Table G3. 2 Data Sheet : Existing Deep Well (more than 25m in Depth)

No.	Owner's Name	Well Type	Latitude	Longitude	Elevation	Year Const.	Well Depth GL-(m)	Pump Depth GL-(m)	G.W.L. GL-(m)	Water Color	pH	Electrical Conductivity μ S/cm	Temperature (°C)	Water Quality Test	
		Dri. W.												A	B
D-5-18	Mr. Toan	*	12° 51.279	107° 51.002	204	-	37.00		4.13	Clear	7.08	468	28.5		
D-5-20	Mr. Lan	*	12° 51.149	107° 51.140	209		38.00	29.30	8.52	Clear	6.80	775	28.9	D-5-2	*
D-5-38	Deep Well	*	12° 50.309	107° 51.790	211		70.00	50.00	-	Clear	6.93	652	28.5	D-5-3	*
D-5-50	Mr. Vien	*	12° 50.031	107° 52.411	211	-	39.00	39.00	2.80	Clear	6.97	779	28.4	D-5-4	*
D-6-1	BARD (Bank)	*	11° 59.591	107° 30.700	715	1999	195.00	120.00	> 40	-	-	-	-		
D-6-3	Mr. Gap (GD of BARD)	*	11° 59.628	107° 30.716	715	1998	154.00	70.00	-	Clear	7.04	228.0	27.0	D-6-3	*
D-6-4	Mr. LOC (VC of DPC)	*	11° 59.648	107° 30.720	715	1996	141.00	80.00	-	Clear	7.94	210.0	28.4	D-6-1	*
D-6-5	Mr. Nho	*	11° 59.727	107° 30.683	720	1997	124.00	80.00	-	Clear	7.00	225.0	27.1		+
D-6-6	Tax Office	*	11° 59.779	107° 30.701	728	2000	162.00	70.00	-	Clear	7.97	199.2	27.2	D-6-2	*
D-6-7	DPC Office	*	12° 0.421	107° 30.718	680	1998	110.00	80.00	-	Clear	6.99	188.7	24.9		
D-6-8	Police Station	*	12° 0.431	107° 30.786	683	1998	140.00	80.00	-	Clear	6.88	149.7	28.1		
D-6-9	Health S. Center	*	12° 0.245	107° 30.643	676	1998	90.00	50.00	-	Clear	6.70	163.2	25.7		
D-6-11	Mr. Kim	*	12° 0.271	107° 30.724	672	2000	85.00	40.00	-	Clear	7.97	220.0	26.7		
D-6-12	Education Office	*	12° 0.032	107° 30.758	691	2000	150.00		-	Clear	6.93	195.4	27.3		
D-6-13	WS -2	*	12° 0.015	107° 30.702	688		145.00	68.00	-	Clear	6.79	147.6	26.7	D-6-4	*
D-6-14	WS -1	*	12° 0.105	107° 30.861	685		150.00		-	Clear	7.45	195.0	26.5	D-6-5	*
D-6-15	SADACO Co.	*	11° 59.751	107° 30.928	716	1999	110.00	80.00	>80	-	-	-	-		
D-6-16	Post Office	*	11° 59.709	107° 30.703	722	1997	100.00	80.00	-	Clear	7.08	193.9	28.1		
D-6-17	Mr. Su	*	11° 59.626	107° 30.688	714	2000	127.00	60.00	-	Clear	5.34	58.1	24.7		
D-6-18	Mr. Hoa	*	11° 59.558	107° 30.609	714	2000	146.00	70.00	-	Clear	6.18	140.5	25.1		
D-7-1	Drilling Well - 1	*	12° 30.691	108° 20.553	435	2001	30.00	25.00	-	Clear	6.32	156.5	25.6	D-7-2	*
D-7-2	Drilling Well - 2	*	12° 30.601	108° 20.673	436	2001	26.50	25.00	-	Clear	6.14	222	26.2	D-7-1	*

No.

G-1

Table G3. 3 Data Sheet : Hydrogeological Investigation Result of Kong Yang Town (G-1)

Investigation Date : on May 21, 2001

Town Name

Kong Tang

District Name

Mang Yang

Province Name

Gia Lai

No.	Owner's Name	Well Type				Latitude	Longitude	Elevation	Flow Quant. l/min	Lining GL-(m)	Well Depth GL-(m)	Pump Depth GL-(m)	G.W.L. GL-(m)	Rainy Season	Dry Season	Water Color	pH	Electrical Conductivity μ S/cm	Temperature (°C)	Water Quality Test	
		Dug W.	Dri. W.	P.U.	H. P.															A	B
1	Mr. Nhon	*				14° 2.498	108° 15.180	723		0.3	18.80		16.14	10.0	DU	Clear	5.54	14.88	25.4		
2	Ms. Huong	*		*		14° 2.385	108° 15.161	724		0.5	18.44		16.67	-	NDU	Clear	5.75	13.64	25.2		
3	Mr. Thai	*		*		14° 2.253	108° 15.139	723		0.2	21.05		19.05	14.0	NDU	Clear	5.52	12.14	24.1		
4	Mr. The	*		*		14° 2.157	108° 15.079	724		0.3	23.00		20.15	13.0	DU	Clear	5.47	10.47	25.3		
5	Mr. Hai	*				14° 2.035	108° 15.096	725		0.5	22.29		20.40	19.3	NDU	Clear	5.65	11.33	25.1	G-1-1	-
6	Mr. Hong	*				14° 1.905	108° 15.059	724		1.5	20.25		18.60	-	DU	-	-	-	-		
7	Mr. Thuan	*		*		14° 1.798	108° 15.085	722		0.2	19.85		19.34	-	DU	-	-	-	-		
8	Mr. Tinh	*				14° 1.671	108° 15.068	716		0.5	17.05		16.43	7.0	NDU	Turbid	6.17	63.7	25.4		
9	Mr. Dau	*				14° 2.567	108° 15.152	726		0.2	20.20		17.05	14.2	NDU	Clear	5.32	8.52	25.5		
10	Mr. Sau	*		*		14° 2.625	108° 15.075	726		0.3	21.90		17.89	15.9	NDU	Clear	5.46	9.39	24.8		
11	Mr. Truong	*				14° 2.662	108° 14.958	725		0.6	19.04		16.05	7.0	NDU	Clear	5.43	9.42	25.4		
12	Mr. Cuong	*				14° 2.797	108° 14.942	722		0.1	20.40		19.05	11.4	NDU	Clear	5.22	9.07	25.6		
13	Mr. Bay	*				14° 2.933	108° 14.802	719		0.3	16.51		16.40	10.5	DU	Slight Turbid	5.41	10.94	25.2		
14	JICA G-1		*			14° 2.948	108° 14.787	718		-	150.00		-	-	-	Clear	7.34	194.3	27.2	G-1-0	*
15	Mr. Tuc	*				14° 2.964	108° 14.829	721		0.0	18.22		17.05	14.2	NDU	Clear	5.30	13.32	25.4	G-1-2	No.2, *
16	Mr. Tien	*				14° 3.095	108° 14.695	715		0.2	17.61		17.07	15.6	DU	Slight Turbid	5.88	49.2	25.0		
17	Dac H Nhang River					14° 3.156	108° 14.545	685		-	-		-	-	NDU	Turbid	7.19	34.6	26.5		
18	Mr. Phap	*		*		14° 2.591	108° 15.306	724		0.2	12.20		11.90	7.2	DU	Clear	5.60	22.1	25.4		
19	Mr. Hung	*		*		14° 2.569	108° 15.470	731		0.3	20.20		18.35	15.0	DU	Clear	4.86	24.8	25.5	G-1-3	No.1
20	Mr. Ninh	*				14° 2.582	108° 15.596	735		0.2	19.39		19.07	9.7	NDU	Clear	4.90	15.20	25.1		
21	Mr. Quang	*		*		14° 2.593	108° 15.730	735		0.2	18.88		16.83	13.9	NDU	Clear	5.22	15.80	25.4	G-1-4	No.3, *
22	Mr. Giap	*		*		14° 2.600	108° 15.848	729		0.4	17.46		15.10	-	NDU	Clear	5.25	11.15	25.9		
23	Ms. Tuyet	*		*		14° 2.612	108° 15.988	729		0.3	19.59		16.64	16.5	NDU	Clear	5.12	9.72	25.6		
24	Mr. Bao	*		*		14° 2.613	108° 16.108	729		0.2	17.96		16.70	8.0	NDU	Clear	6.24	128.7	26.2	G-1-5	-
25	Mr. Quan	*				14° 2.634	108° 16.241	726		0.3	17.00		15.54	7.0	NDU	Clear	5.40	18.20	25.3		
26	Mr. Nang	*		*		14° 2.564	108° 16.318	722		0.5	16.65		15.00	12.7	NDU	Clear	5.22	10.39	25.9		
27	Mr. Thuong	*		*		14° 2.559	108° 16.401	712		0.3	4.68		3.25	1.7	NDU	Clear	5.44	26.8	26.1		
28	Doi River					14° 0.651	108° 16.452	706	400-500	-	-		-	-	NDU	Turbid	6.88	45.2	29.9		
29	Rivulet					14° 2.434	108° 15.928	709	50-60	-	-		-	-	NDU	Clear	6.06	20.6	26.5		
30	Unknown Name	*				14° 2.381	108° 15.950	719		0.2	11.00		10.11	-	-	-	-	-	-		
31	Spring					14° 2.458	108° 15.303	702	40-50	-	-		-	-	NDU	Clear	5.98	22.2	25.4		
32	Mr. Coc (Pond)					14° 2.957	108° 15.721	714		0.0	-		1.20	0.0	NDU	Slight Turbid	5.55	13.17	26.8		
33	Mr. Cong	*				14° 2.720	108° 15.724	732		0.8	19.83		18.46	-	NDU	Clear	5.04	17.30	25.0		
34	Mr. Lam	*		*		14° 2.452	108° 15.598	730		0.2	20.40		18.25	10.0	NDU	Clear	5.29	12.05	25.6		
35	Mr. Vinh	*				14° 2.092	108° 15.567	730		0.0	20.25		19.70	-	NDU	-	-	-	-		

Table G3. 4 Data Sheet : Hydrogeological Investigation Result of Nhon Hoa Commune (G-2)

Investigation Date : on May 23, 2001

No.	Owner's Name	Well Type				Latitude	Longitude	Elevation	Flow Quant. l/min	Lining GL-(m)	Well Depth GL-(m)	Pump Depth GL-(m)	G.W.L. GL-(m)	Rainy Season	Dry Season	Water Color	pH	Electrical Conductivity μ S/cm	Temperature (°C)	Water Quality Test	
		Dug W.	Dri. W.	P.U.	H. P.															A	B
1	CPC Well	*		*		13° 32.856	108° 5.913	410		1.0	22.59		21.38	14.6	NDU	Clear	5.26	20.1	27.1		No.1
2	Mr. Tu	*				13° 32.983	108° 5.915	410		1.2	23.23		20.00	8.2	NDU	Slight Turbid	5.48	35.4	26.4		
3	Mr. Thu	*		*		13° 33.104	108° 5.867	409		1.0	22.67		17.86	17.9	17.9	Clear	5.56	53.4	26.8		
4	Ms. Nung	*		*		13° 33.193	108° 5.912	408		1.5	20.19		17.46	12.2	NDU	Clear	5.22	22.4	26.8		
5	Mr. Huong	*		*		13° 33.306	108° 5.946	401		1.0	19.80		12.85	-	NDU	Clear	5.76	29.2	27.2		
6	Mr. Hoa	*				13° 33.393	108° 6.069	400		0.8	10.73		9.11	7.7	NDU	Clear	5.89	42.0	26.9	G-2-1	No.2, *
7	Mr. Rmah Geng	*		*		13° 33.514	108° 6.132	395		0.0	6.15		2.58	0.0	NDU	Clear	5.77	66.8	26.9		
8	Ms. May H Mue	*				13° 33.658	108° 6.112	393		1.5	7.57		3.47	0.0	NDU	Clear	5.94	45.9	25.8		
9	Pond					13° 33.644	108° 6.141	390		-	-		-	-	DU	Slight Turbid	6.34	57.5	31.0		
10	Ms. Trcarble	*		*		13° 33.773	108° 6.076	393		0.2	11.45		8.36	1.0	NDU	Clear	4.76	131.4	26.8		
11	Mrs. Cuc	*				13° 33.922	108° 6.001	395		1.5	9.70		4.90	1.7	DU	Clear	4.84	293	25.8		
12	Ms. Dien	*				13° 34.100	108° 5.992	398		1.2	10.27		2.90	2.0	NDU	Clear	5.68	79.1	26.0		
13	Mr. Khoa	*		*		13° 32.750	108° 5.996	412		1.2	21.28		20.73	-	NDU	Clear	5.24	25.6	26.7		
14	Mr. Khanh	*		*		13° 32.630	108° 6.061	412		1.5	24.58		19.63	-	NDU	Clear	5.04	26.7	26.6	G-2-2	No.3, *
15	Mr. Van	*		*		13° 32.544	108° 6.097	411		1.2	21.23		18.30	8.2	NDU	Clear	5.40	30.5	26.9		
16	Mr. Tinh	*		*		13° 32.421	108° 6.154	409		1.5	21.05		18.15	-	NDU	Clear	5.62	41.8	26.7		
17	Ia Phang River					13° 32.264	108° 5.909	374	100-120	-	-		-	-	NDU	Clear	6.52	77.0	28.1		
18	Mr. Kinh	*		*		13° 32.808	108° 5.866	410		1.5	23.98		20.35	14.0	NDU	Clear	5.35	41.2	27.0		
19	Mr. Chau	*		*		13° 32.759	108° 5.749	410		1.0	22.80		19.29	-	NDU	Clear	5.41	28.6	26.3		
20	Mr. Duc	*		*		13° 32.773	108° 5.652	408		1.5	23.83		17.84	14.8	20.8	Clear	5.65	37.3	27.1		
21	Mr. Lieu	*		*		13° 32.737	108° 5.530	406		1.0	20.42		16.25	5.4	NDU	Clear	5.83	57.2	27.0	G-2-3	-
22	Mr. Mep	*		*		13° 32.691	108° 5.402	403		1.0	18.78		16.85	-	NDU	Clear	5.15	25.5	26.9		
23	Mr. Bum	*		*		13° 32.660	108° 5.246	403		0.8	18.40		17.29	8.4	NDU	Clear	5.14	20.9	26.8		
24	Mr. Hung	*		*		13° 32.957	108° 5.820	410		0.8	22.69		21.46	12.7	21.5	Clear	5.16	33.1	27.1	G-2-4	*
25	JICA G-2		*			13° 32.954	108° 5.815	410		-	170.00		-	-	-	Clear	7.00	338	28.1	G-2-0	*
26	Spring					13° 33.507	108° 5.732	390	30l	-	-		-	-	NDU	Clear	5.75	47.0	27.6		
27	Mr. Hoang	*		*		13° 33.025	108° 6.027	410		1.5	21.51		19.44	16.5	20.5	Clear	5.56	28.9	27.5		
28	Mr. Huong	*		*		13° 33.043	108° 6.126	410		1.0	22.04		19.00	14.0	20.0	-	-	-	-		
29	Mr. Hung	*		*		13° 33.082	108° 6.244	409		1.5	22.47		18.11	12.5	19.5	Clear	5.46	23.3	26.3	G-2-5	-
30	Mr. Tam	*		*		13° 33.103	108° 6.375	408		1.2	21.48		17.28	12.5	19.5	-	-	-	-		
31	Mr. Tuan	*		*		13° 33.130	108° 6.515	404		1.5	16.68		15.45	8.7	14.7	Clear	5.69	24.4	26.5		

Table G3. 5 Data Sheet : Hydrogeological Investigation Result of Chu Ty Town (G-3)

Investigation Date : on May 18, 2001

No.		G-3				District Name		Duc Co		Province Name		Gia Lai									
Town Name		Chu Ty																			
No.	Owner's Name	Well Type				Latitude	Longitude	Elevation	Flow Quant.	Lining	Well Depth	Pump Depth	G.W.L.	Rainy Season	Dry Season	Water Color	pH	Electrical Conductivity μ S/cm	Temperature (°C)	Water Quality Test	
		Dug W.	Dri. W.	P.U.	H. P.															A	B
1	Mr. Dong	*		*		13° 48.107	107° 42.000	410		0.3	21.56		19.24	13.5	NDU	Clear	5.80	36.2	25.9	G-3-3	*
2	Mr. Thuong	*		*		13° 48.015	107° 41.880	405		2.0	16.36		12.42	8.4	NDU	Clear	5.66	34.5	25.2		
3	Mr. Binh	*		*		13° 47.969	107° 41.766	418		0.5	22.25		19.39	9.0	NDU	Clear	4.99	14.90	25.1		
4	Mr. Son	*		*		13° 48.027	107° 41.657	428		0.3	29.62		25.20	24.6	NDU	Clear	5.42	16.70	25.1		
5	Mr. Loc	*				13° 48.035	107° 41.508	423		0.0	19.47		16.60	15.5	NDU	Turbid	5.27	14.60	25.1		
6	Mr. Thanh	*		*		13° 48.047	107° 41.363	427		0.3	27.25		27.05	-	-	Clear	5.85	39.7	26.1	G-3-4	-
7	Mr. Hoach	*				13° 48.052	107° 41.235	428		0.3	29.28		26.06	-	NDU	Slight Turbid	5.66	25.7	26.2		
8	Mr. Khai	*				13° 48.062	107° 41.120	431		1.0	24.20		20.66	-	NDU	Slight Turbid	5.15	14.40	25.9		
9	Deep Well - 1		*			13° 48.491	107° 41.912	395			150.00		-	-	NDU	Clear	6.08	54.1	26.3	G-3-1	*
10	Mr. Sam	*				13° 48.503	107° 41.915	396		0.5	6.79		5.33	5.3	NDU	Clear	5.33	13.60	25.0	G-3-2	-
11	JICA G-3		*			13° 48.602	107° 41.900	401		-	150.00		-	-	-	Clear	7.15	66.3	27.1	G-3-0	-
12	Mr. Than	*		*		13° 48.611	107° 41.860	401		1.0	12.72		11.08	4.7	NDU	Slight Turbid	5.53	24.5	25.8		
13	Mr. Luc	*				13° 48.236	107° 42.014	407		0.3	18.62		15.76	15.6	NDU	Clear	5.00	13.60	26.1		
14	Mr. Thang	*		*		13° 48.631	107° 42.029	409		1.0	23.04		19.35	10.0	NDU	Clear	5.21	18.00	26.6		
15	Mrs. Thuy	*				13° 48.446	107° 42.107	410		1.5	22.64		20.26	11.0	DU	Slight Turbid	5.55	13.50	26.3		
16	Mr. Dang	*		*		13° 48.529	107° 42.176	415		0.5	23.17		22.10	8.2	NDU	Clear	4.95	13.20	27.6		
17	Mr. Dien	*		*		13° 48.589	107° 42.269	420		0.2	28.09		26.00	-	NDU	Clear	5.64	18.10	25.6		
18	Mr. An	*		*		13° 48.646	107° 42.353	424		0.3	21.34		21.00	10.5	NDU	Clear	5.81	27.5	27.1		
19	Pond					13° 48.340	107° 42.896	390		-	-		-	-	NDU	Slight Turbid	7.00	16.00	28.9		
20	Mr. Le	*				13° 48.295	107° 41.441	385		0.0	8.46		8.10	-	-	Slight Turbid	5.68	15.20	25.3		
21	Riverlet					13° 48.293	107° 41.400	376	30-40	-	-		-	-	NDU	Clear	5.54	11.70	26.6		
22	Deep Well - 2		*			13° 48.134	107° 41.526	421		-	-		-	-	-	-	-	-	-		
23	Rivulet					13° 48.306	107° 42.198	386	30-40	-	-		-	-	NDU	Clear	6.25	33.3	28.9		
24	Rivulet					13° 47.889	107° 41.989	370	30	-	-		-	-	NDU	Clear	6.13	35.2	27.8		
25	Mr. Thien	*				13° 47.767	107° 41.708	395		0.0	14.75		14.60	5.0	NDU	Slight Turbid	5.72	27.5	26.1		
26	Spring					13° 47.695	107° 41.651	373	1-2l	-	-		-	-	NDU	Clear	5.97	36.7	28.6		
27	Rivulet					13° 47.573	107° 41.632	365	50-60	-	-		-	-	NDU	Clear	6.80	55.8	27.6		
28	Spring					13° 47.702	107° 41.007	374	30-40	-	-		-	-	NDU	Clear	6.60	72.2	27.6		
29	DW-2 Tank					13° 47.989	107° 41.624	428		-	-		-	-	-	Clear	6.52	195.0	26.6	G-3-5	*
30	DPC Well	*				13° 48.574	107° 41.984	408		-	25.75		20.30	-	NDU	Clear	4.87	11.32	26.7		No.1

G3-5

Table G3. 6 Data Sheet : Hydrogeological Investigation Result of Thang Hung Commune (G-4)

Investigation Date : from March 22 to March 24, 20

No.	Owner's Name	Well Type				Latitude	Longitude	Elevation	Flow Quant. l/min	Lining GL-(m)	Well Depth GL-(m)	Pump Depth GL-(m)	G.W.L. GL-(m)	Rainy Season	Dry Season	Water Color	pH	Electrical Conductivity μ S/cm	Temperature (°C)	Water Quality Test	
		Dug W.	Dri. W.	P.U.	H. P.															A	B
1	Mr. Te	*				13° 49.963	107° 54.269	627		1.5	31.73		30.73	15.0	DU	Clear	5.09	13.89	25.6		
2	Mr. Xuan	*				13° 49.984	107° 54.225	627		1.5	29.93		29.64	15.0	DU	Clear	5.25	15.87	25.7		
3	Mr. Xin	*				13° 49.944	107° 54.236	627		1.5	34.10		31.07	20.0	DU	Clear	5.12	12.73	25.9		
4	Ms. Nguyen	*				13° 39.946	107° 54.176	625		1.5	34.30		30.52	4.0	NDU	Clear	5.38	13.28	26.2		
5	Mr. Van	*				13° 49.886	107° 54.189	624		1.5	29.52		27.71	14.0	NDU	Clear	5.34	11.23	25.8	G-4-3	-
6	Mr. Xuan	*				13° 49.859	107° 54.192	624		1.0	30.61		27.31	10.0	NDU	Clear	5.18	10.50	26.1		
7	Mr. Tanh	*				13° 49.859	107° 54.147	623		1.5	30.04		26.53	7.0	NDU	Clear	5.19	10.79	25.4		
8	Mr. Do	*				13° 49.831	107° 54.087	621		1.0	29.45		28.93	7.0	NDU	Clear	5.15	10.00	25.8		
9	Mr. Cho	*				13° 49.817	107° 54.067	619		1.0	29.45		25.77	-	NDU	Clear	5.35	12.39	26.6		
10	Mr. Huy	*				13° 49.780	107° 54.080	618		1.5	29.70		25.63	10.0	DU	Clear	5.14	10.02	26.0		
11	Mr. Linh	*				13° 49.780	107° 54.026	617		1.0	29.63		26.37	7.0	NDU	Clear	5.12	14.83	25.6		
12	Mr. Hung	*				13° 49.730	107° 53.963	615		0.5	29.60		26.30	10.0	DU	Clear	5.20	11.27	25.9		
13	Ms. Lien	*		*		13° 49.684	107° 54.000	614		1.0	28.73		24.47	12.0	DU	Clear	6.03	25.5	26.2		
14	Ms. Hanh	*		*		13° 49.708	107° 53.920	614		1.5	28.73		25.94	15.0	DU	Clear	5.10	9.91	25.4		
15	Mr. Tuc	*		*		13° 49.668	107° 53.880	613		1.5	27.60		25.00	-	DU	Clear	4.99	11.09	25.9		
16	Ms. Xuan	*		*		13° 49.603	107° 53.898	612		2.0	27.05		24.50	10.0	NDU	Clear	5.00	10.35	26.3		
17	Mr. Thanh	*		*		13° 49.922	107° 54.133	624		1.0	32.77		29.20	10.0	NDU	Clear	5.18	10.76	24.8		
18	Mr. Tuan	*		*		13° 49.874	107° 54.092	622		1.5	30.88		27.26	5.0	DU	Clear	5.11	10.83	26.1		
19	Mr. Can	*		*		13° 49.906	107° 54.071	622		1.5	31.55		28.42	18.0	DU	Clear	5.01	9.60	25.3		
20	Mr. Be	*		*		13° 49.846	107° 54.074	620		1.0	29.75		26.25	15.0	DU	Clear	5.03	10.31	26.8		
21	Mr. Tho	*		*		13° 49.821	107° 54.027	618		1.0	30.05		26.04	10.0	NDU	Clear	5.05	11.29	26.0		
22	Mr. Duong	*		*		13° 49.765	107° 53.943	615		1.0	28.18		26.00	10.0	DU	Clear	5.35	10.29	26.0		
23	Mr. Trung	*		*		13° 49.777	107° 53.916	615		1.0	28.92		25.65	1.0	DU	Clear	5.13	9.12	26.0		
24	Ms. Dinh	*		*		13° 49.714	107° 53.896	613		1.0	28.87		25.13	15.0	DU	Clear	5.29	9.38	25.4		
25	Mr. Phuong	*		*		13° 49.681	107° 53.849	612		1.0	26.60		23.96	8.0	DU	Clear	5.10	11.20	25.7		
26	Ms. Thuong	*		*		13° 49.748	107° 53.784	606		1.0	22.95		19.36	15.0	DU	Clear	5.08	9.19	24.8		
27	Mr. Dung	*		*		13° 49.671	107° 53.689	602		1.0	19.48		17.53	3.0	DU	Clear	5.02	10.88	25.9		
28	Mr. Quang	*		*		13° 49.605	107° 53.758	608		1.0	24.38		22.80	-	DU	Turbid	5.09	11.86	26.6		
29	Mr. Vang	*		*		13° 49.645	107° 53.803	610		1.5	26.29		22.80	22.0	DU	Slight Turbid	5.38	12.47	25.7		
30	Mr. Dung	*		*		13° 49.638	107° 53.822	610		1.5	24.57		23.18	10.0	NDU	Slight Turbid	5.04	12.60	25.2		
31	Mr. Ty	*		*		13° 49.585	107° 53.779	608		1.5	29.70		25.33	-	DU	Clear	5.35	13.07	25.9	G-4-2	*
32	Mr. Tro	*		*		13° 49.555	107° 53.783	608		1.0	24.64		22.67	10.0	NDU	Clear	5.17	13.22	25.4		
33	Mr. Long	*		*		13° 49.552	107° 53.731	606		1.5	23.16		22.35	8.0	NDU	Slight Turbid	5.17	12.71	26.1		
34	Mr. Xuin	*		*		13° 49.563	107° 53.699	605		1.5	22.94		21.51	15.0	NDU	Clear	4.98	13.56	25.4		
35	Mr. Vui	*		*		13° 49.515	107° 53.699	605		1.5	24.25		22.10	10.0	NDU	Clear	5.17	15.77	25.4		
36	Secondary School	*		*		13° 49.478	107° 53.694	604		1.0	23.10		21.15	21.0	21.5	Clear	4.95	196.9	24.9		
37	Mr. Kia	*		*		13° 49.531	107° 53.635	604		1.0	23.85		20.70	12.0	DU	Clear	4.99	14.46	25.8		
38	Mr. Can	*		*		13° 49.559	107° 53.619	600		1.5	17.85		15.77	-	NDU	Clear	5.08	17.16	25.7		

Table G3. 7 Data Sheet : Hydrogeological Investigation Result of Thang Hung Commune (G-4)

Investigation Date : from March 22 to March 24, 20

No.	Owner's Name	Well Type				Latitude	Longitude	Elevation	Flow Quant. l/min	Lining GL-(m)	Well Depth GL-(m)	Pump Depth GL-(m)	G.W.L. GL-(m)	Rainy Season	Dry Season	Water Color	pH	Electrical Conductivity μ S/cm	Temperature (°C)	Water Quality Test	
		Dug W.	Dri. W.	P.U.	H. P.															A	B
39	Mr. Cuong	*		*		13° 49.501	107° 53.593	602		1.0	22.55		21.04	10.0	DU	Slight Turbid	5.11	14.71	27.6		
40	Mr. Nam	*		*		13° 49.458	107° 53.604	602		1.0	24.78		21.43	5.0	DU	Clear	5.46	105.1	25.1		
41	Mr. Dung	*		*		13° 49.447	107° 53.548	600		1.0	22.38		21.30	15.0	NDU	Clear	5.58	28.90	26.0		
42	Mr. Duc	*		*		13° 49.388	107° 53.540	597		1.5	23.73		21.85	-	22.0	Turbid	5.30	103.5	25.7		
43	Mr. Tan	*		*		13° 49.382	107° 53.578	599		1.0	21.75		20.43	17.0	DU	Clear	5.15	11.42	25.5		
44	Mr. Nui	*		*		13° 49.322	107° 53.626	596		1.5	20.75		18.32	12.0	NDU	Clear	5.03	10.61	26.2		
45	Mr. Thien	*		*		13° 49.395	107° 53.554	599		1.0	22.52		19.95	-	NDU	Clear	5.36	11.82	25.2		
46	Mr. Dien	*		*		13° 49.462	107° 53.499	598		1.0	24.10		21.67	13.0	NDU	Clear	5.19	80.8	25.5		
47	Mr. Hien	*		*		13° 49.397	107° 53.493	596		1.0	19.63		19.30	13.0	DU	Clear	5.57	22.7	25.8		
48	Ms. Nga	*		*		13° 49.352	107° 53.476	594		1.0	22.18		20.23	12.0	NDU	Clear	5.63	82.3	25.4		
49	Ms. Son	*		*		13° 49.380	107° 53.452	594		1.0	23.18		21.98	10.0	NDU	Clear	5.11	47.7	25.8		
50	Mr. Thi	*		*		13° 49.412	107° 53.390	593		1.5	23.67		22.14	10.0	NDU	Clear	5.10	14.39	25.5		
51	Mr. Hong	*		*		13° 49.311	107° 53.477	592		1.5	20.15		18.15	11.0	DU	Clear	5.29	19.66	25.2		
52	Mr. Tam	*		*		13° 49.308	107° 53.421	592		1.5	22.10		20.97	11.0	DU	Turbid	5.44	18.72	26.1		
53	Mr. Hoang	*		*		13° 49.334	107° 53.407	592		1.0	24.32		20.19	12.0	NDU	Clear	4.99	22.0	25.5		
54	Mr. Cuong	*		*		13° 49.304	107° 53.360	590		-	18.15		17.85	10.0	NDU	Clear	4.97	23.0	25.7		
55	Mr. My	*		*		13° 49.321	107° 53.335	589		0.5	19.77		18.00	-	NDU	Clear	5.27	11.06	25.6		
56	Mr. Phong	*		*		13° 49.322	107° 53.289	588		0.5	17.95		17.05	5.0	NDU	Slight Turbid	5.03	9.13	25.4		
57	Mr. Nguyen	*		*		13° 49.245	107° 53.318	587		1.0	16.67		15.63	12.0	NDU	Clear	5.39	18.76	25.0		
58	Mr. Phuong	*		*		13° 49.276	107° 53.382	589		1.0	19.98		17.23	10.0	NDU	Clear	4.98	17.68	26.0	G-4-4	-
59	Mr. Luu	*		*		13° 49.235	107° 53.398	586		1.0	16.51		14.60	13.0	DU	Clear	5.18	20.5	25.9		
60	Mr. Pung	*		*		13° 49.236	107° 53.457	583		1.0	14.35		12.28	-	-	Clear	5.54	17.22	25.6		
61	Mr. Phuc	*		*		13° 49.227	107° 53.331	587		0.3	17.35		15.03	8.0	NDU	Clear	5.34	14.34	25.1		
62	Mr. Hiep	*		*		13° 49.186	107° 53.309	586		1.0	18.08		15.55	-	-	-	-	-	-		
63	Mr. Chung	*		*		13° 49.211	107° 53.278	586		1.0	17.35		17.00	9.0	DU	-	-	-	-		
64	Mr. Tro	*		*		13° 49.159	107° 53.273	584		1.0	17.00		16.70	8.5	DU	Slight Turbid	5.81	22.4	26.7		
65	Mr. Doi	*		*		13° 49.137	107° 53.271	583		0.5	15.37		14.12	7.0	NDU	Clear	5.16	18.24	25.2		
66	Mr. Cong	*		*		13° 49.118	107° 53.240	582		1.5	19.90		16.76	7.0	NDU	Clear	6.47	99.8	25.5		
67	Mr. Quy	*		*		13° 49.060	107° 53.244	580		-	17.27		14.32	-	DU	Clear	5.18	34.9	26.1		
68	Mr. So	*		*		13° 49.006	107° 53.228	578		-	12.25		12.25	6.0	DU	-	-	-	-		
69	Mr. Long	*		*		13° 48.983	107° 53.206	577		1.5	13.32		11.35	6.5	12.8	Clear	5.54	126.0	25.5		
70	Mr. Khanh	*		*		13° 48.938	107° 53.210	576		-	15.80		14.43	4.0	DU	Clear	6.18	59.2	27.2		
71	Mr. Hong	*		*		13° 48.901	107° 53.177	574		0.5	11.50		11.35	7.0	DU	Turbid	6.85	104.6	25.4		
72	Mr. Tien	*		*		13° 48.851	107° 53.160	573		1.0	15.65		14.18	4.5	DU	Clear	5.42	359	25.7		
73	Mr. Phuong	*		*		13° 48.847	107° 53.107	572		0.0	12.70		12.20	10.0	DU	Turbid	6.28	39.2	26.5		
74	Mr. Phuong	*		*		13° 48.842	107° 53.053	571		0.5	18.50		18.15	7.0	DU	Clear	5.94	12.58	26.3		
75	Mr. Hao	*		*		13° 48.827	107° 53.018	570		-	17.83		15.33	8.0	16.8	Clear	5.29	14.38	25.4		
76	Mr. Tin	*		*		13° 48.877	107° 52.985	568		0.3	13.43		13.24	5.0	DU	Slight Turbid	6.05	43.40	25.4		

Table G3. 8 Data Sheet : Hydrogeological Investigation Result of Thang Hung Commune (G-4)

Investigation Date : from March 22 to March 24, 20

No.	Owner's Name	Well Type				Latitude	Longitude	Elevation	Flow Quant. l/min	Lining GL-(m)	Well Depth GL-(m)	Pump Depth GL-(m)	G.W.L. GL-(m)	Rainy Season	Dry Season	Water Color	pH	Electrical Conductivity μ S/cm	Temperature (°C)	Water Quality Test	
		Dug W.	Dri. W.	P.U.	H. P.															A	B
77	Mr. Phien	*		*		13° 48.874	107° 52.902	565	-	19.59		18.00	4.0	18.0	Slight Turbid	6.97	97.0	26.0			
78	Mr. Luk	*				13° 49.852	107° 53.623	591	1.0	11.57		9.92	6.0	NDU	Clear	5.12	14.47	25.0			
79	Mr. Bo	*				13° 49.908	107° 53.709	593	0.0	17.82		16.87	8.0	NDU	Turbid	5.34	10.01	25.1			
80	Ms. Loan	*				13° 49.923	107° 53.746	594	0.5	20.45		19.43	10.0	DU	Slight Turbid	5.37	9.01	25.4			
81	Mr. Meo	*				13° 49.959	107° 53.783	598	0.5	20.51		18.93	-	-	Slight Turbid	5.12	9.18	25.6			
82	Mr. Ta	*				13° 49.980	107° 53.836	599	0.5	20.59		19.32	10.0	DU	Slight Turbid	5.45	8.90	25.7			
83	Ms. En	*				13° 50.050	107° 53.937	600	0.3	23.38		21.31	12.0	NDU	Slight Turbid	5.00	10.30	25.8			
84	Rivulet					13° 50.160	107° 53.849	590	-	-		-	-	-	-	6.53	19.10	24.7			
85	Mr. Du	*				13° 49.975	107° 53.687	593	0.3	14.13		12.73	7.0	DU	Slight Turbid	5.15	10.33	25.2			
86	Ms. Den	*				13° 49.960	107° 53.669	593	0.5	14.30		13.61	7.0	NDU	Slight Turbid	5.73	12.09	25.0			
87	Ms. Niu	*				13° 49.957	107° 53.646	592	1.0	14.58		12.60	7.0	DU	Clear	5.09	9.70	25.1			
88	Mr. Hip	*				13° 49.947	107° 53.612	592	1.0	13.87		12.55	7.0	NDU	Slight Turbid	5.28	12.52	24.8			
89	Mr. Loa	*				13° 49.909	107° 53.597	591	0.5	13.65		12.60	-	-	Slight Turbid	5.24	16.39	24.9			
90	Spring-2					13° 49.793	107° 54.519	597	-	-		-	-	-	Slight Turbid	5.45	6.56	27.6			
91	Church		*			13° 49.565	107° 53.715	606	-	57.00	80.00	-	-	NDU	Clear	5.00	13.94	25.1	G-4-1	No.1, *	
92	JICA G-4		*			13° 49.576	107° 53.785	607	-	180.00		-	-	-	Clear	7.59	273	29.2	G-4-0	*	
93	Spring-1					13° 49.802	107° 53.674	577	300-400	-		-	-	NDU	Clear	5.29	7.52	26.1	G-4-5	No.2	
94	Un Known	*				13° 49.918	107° 53.649	593	-	17.28		15.95	-	NDU	Clear	4.95	14.39	25.2		No.3	
95	Un Known	*				13° 49.394	107° 53.518	597	-	22.00		19.50	-	NDU	Clear	4.89	26.7	25.4		No.4	

G3-8

Table G3. 9 Data Sheet : Hydrogeological Investigation Result of Nghia Hoa Commune (G-5)

Investigation Date : on May 22, 2001

No.	Owner's Name	Well Type				Latitude	Longitude	Elevation	Flow Quant. l/min	Lining GL-(m)	Well Depth GL-(m)	Pump Depth GL-(m)	G.W.L. GL-(m)	Rainy Season	Dry Season	Water Color	pH	Electrical Conductivity μ S/cm	Temperature (°C)	Water Quality Test	
		Dug W.	Dr. W.	P.U.	H. P.															A	B
1	Mr. Nhi	*		*		14° 6.246	107° 55.836	710		Full		28.04	19.1	NDU	Clear	5.11	11.61	24.4	G-5-2	No.1	
2	Mr. Dinh	*		*		14° 6.254	107° 55.718	707		1.0		26.38	-	NDU	Clear	4.98	9.79	24.1			
3	Mr. Ty	*				14° 6.251	107° 55.587	692		1.0		19.27	10.0	NDU	Slight Turbid	4.92	10.37	25.2			
4	Mr. A	*		*		14° 6.216	107° 55.484	690		0.5		18.43	11.1	NDU	Clear	5.14	10.36	25.6			
5	Ms. Hoa	*		*		14° 6.211	107° 55.347	690		0.2		19.33	14.9	NDU	Clear	6.26	58.4	24.6	G-5-3	-	
6	PA DT LK C11° No.1		*			14° 6.297	107° 55.434	670		Sampling 150	191.00	3.78	-	-	Clear	10.39	216	27.0	G-5-4	*	
7	PA DT LK C11° No.2		*			14° 6.297	107° 55.434	670		Sampling 70	75.00	3.96	-	-	Slight Turbid	10.61	235	26.4			
8	PA DT LK C11° No.3		*			14° 6.297	107° 55.434	670		Sampling 55	58.50	3.85	-	-	Slight Turbid	7.59	186.0	26.0			
9	PA DT LK C11° No.4		*			14° 6.297	107° 55.434	670		Sampling 20	23.00	3.38	-	-	Slight Turbid	5.74	33.2	25.9			
10	Mr. Tam	*		*		14° 6.267	107° 55.249	696		1.0		18.72	11.3	NDU	-	-	-	-			
11	Mr. Tuan	*		*		14° 6.332	107° 55.144	710		1.0		22.07	15.4	NDU	Slight Turbid	5.54	31.5	25.3			
12	Mr. Gia	*		*		14° 6.393	107° 55.044	700		1.0		31.70	-	NDU	Clear	5.14	16.72	25.4			
13	Rubber Company		*			14° 5.634	107° 58.253	730			120.00	-	-	NDU	Clear	8.17	238	27.5	G-5-1	-	
14	Mr. Hoang	*		*		14° 6.445	107° 54.931	690		2.0		26.90	15.3	DU	-	-	-	-			
15	Mr. Sy	*		*		14° 6.553	107° 54.854	680		0.5		19.27	8.9	NDU	Clear	5.40	17.82	25.1			
16	Spring - 2					14° 6.603	107° 54.782	661	30-40	-		-	-	NDU	Clear	5.17	11.69	25.4			
17	Mr. Phat	*				14° 6.670	107° 54.824	680		0.6		17.45	-	NDU	Clear	4.87	11.76	25.2			
18	Mr. Tinh	*		*		14° 6.764	107° 54.751	681		0.5		20.67	7.0	NDU	Clear	5.44	11.63	25.2	G-5-5	*	
19	JICA G-5		*			14° 6.798	107° 54.778	680		-	160.00	-	-	-	Clear	7.29	656	28.6	G-5-0	*	
20	Mr. Mai	*				14° 6.801	107° 54.613	679		1.0		19.52	11.7	NDU	Clear	5.01	9.61	25.5			
21	Mr. Dai	*		*		14° 6.920	107° 54.492	679		0.3		19.04	13.4	NDU	Clear	4.93	10.71	24.1			
22	Mr. Phi	*				14° 7.014	107° 54.362	678		0.3		18.53	-	NDU	Clear	4.89	11.15	25.3			
23	Mr. Nhan	*				14° 7.097	107° 54.202	678		0.5		17.93	-	NDU	Clear	4.89	10.33	25.2			
24	Mr. Qua	*				14° 7.222	107° 53.991	676		0.5		17.45	-	NDU	Clear	5.40	14.51	24.9			
25	Mr. K Rot	*				14° 6.943	107° 53.896	681		1.5		20.40	15.9	NDU	Clear	5.03	11.72	25.4			
26	Spring - 1					14° 6.975	107° 54.711	653		80-90		-	-	NDU	Clear	5.34	9.59	25.9		No.2	
27	Mr. Chanh	*		*		14° 6.296	107° 55.939	704		0.3		25.16	-	NDU	Clear	5.04	9.52	24.2			
28	Mr. Hong	*		*		14° 6.221	107° 55.966	693		0.3		17.83	10.8	NDU	Clear	5.06	9.79	24.2			
29	Ms. Huong	*		*		14° 6.328	107° 56.173	691		0.5		18.31	14.4	NDU	Clear	5.57	16.35	24.9			
30	Mr. Thanh	*				14° 6.311	107° 56.290	700		1.0		15.51	6.2	NDU	Clear	5.19	9.99	25.1			
31	Mr. Vinh	*		*		14° 6.247	107° 56.449	698		0.3		9.14	0.5	NDU	Clear	5.51	15.12	24.7			
32	Mr. De	*		*		14° 6.227	107° 56.614	712		1.0		20.60	7.0	NDU	Clear	5.15	13.47	24.7			
33	Spring - 3					14° 6.103	107° 56.199	672	40	-		-	-	NDU	Clear	5.13	14.26	25.1			
34	Mr. Chanh	*		*		14° 6.047	107° 56.241	700		1.0		19.16	10.7	NDU	Clear	5.15	8.84	24.8			

Table G3. 10 Data Sheet : Hydrogeological Investigation Result of Ia Rsiom Commune (G-6)

Investigation Date : from March 20 to March 22, 200

No.	Owner's Name	Well Type				Latitude	Longitude	Elevation	Flow Quant. l/min	Lining GL-(m)	Well Depth GL-(m)	Pump Depth GL-(m)	G.W.L. GL-(m)	Rainy Season	Dry Season	Water Color	pH	Electrical Conductivity μ S/cm	Temperature (°C)	Water Quality Test	
		Dug W.	Dri. W.	P.U.	H. P.															A	B
1	Mr. Chuat	*				13° 19.518	108° 34.769	139		Full	11.72		9.50	3.5	11.0	Slight Turbid	7.20	757	26.4	G-6-3	-
2	Mr. Nga	*				13° 19.493	108° 34.767	138		Full	3.07		1.11	0.0	DU	Slight Turbid	5.31	286	25.7		
3	Mr. Khac	*				13° 19.527	108° 34.832	138		Full	3.47		2.28	0.0	3.0	Slight Turbid	5.39	144.7	24.8		
4	Mr. Cuong	*				13° 19.461	108° 34.783	140		Full	2.58		1.94	0.0	DU	Slight Turbid	6.41	447	25.7		
5	Mr. Thien	*				13° 19.495	108° 34.916	141		Full	10.70		10.55	5.0	DU	Slight Turbid	8.40	440	25.9		
6	Mr. Thien	*				13° 19.487	108° 34.814	141		-	2.60		2.50	0.0	DU	Slight Turbid	6.36	274	25.3		
7	Mr. Kien	*				13° 19.408	108° 34.917	140		Full	2.60		1.20	0.0	DU	Slight Turbid	6.25	612	26.1		
8	Mr. Bong	*				13° 19.373	108° 34.914	142		Full	2.06		1.40	0.8	DU	Slight Turbid	6.19	484	25.3		
9	Mr. Ban	*				13° 19.332	108° 34.975	142		Full	3.93		2.22	0.0	3.4	Turbid	5.68	185.6	25.6		
10	Mr. Hong	*				13° 19.342	108° 35.003	142		Full	3.10		2.32	-	-	Slight Turbid	5.99	576	25.7		
11	Ms. Ti	*				13° 19.313	108° 35.042	143		Full	2.43		1.77	0.0	DU	Slight Turbid	6.43	597	26.2		
12	Mr. Hao	*				13° 19.293	108° 35.028	143		Full	3.66		2.26	0.0	-	Turbid	6.15	679	25.9		
13	Mr. Can	*				13° 19.284	108° 35.065	143		Full	4.03		1.87	-	-	Turbid	6.40	646	25.8		
14	Mr. Doang	*				13° 19.301	108° 35.086	143		Full	2.86		2.36	0.0	DU	Slight Turbid	6.48	799	25.8		
15	Mr. Phuc	*				13° 19.276	108° 35.118	143		Full	8.25		1.90	0.0	DU	Slight Turbid	6.46	576	25.6		
16	Mr. Nhanh	*				13° 19.250	108° 35.114	143		Full	4.00		2.02	0.0	3.8	Turbid	6.19	376	25.5		
17	Mr. Lo	*		*		13° 19.262	108° 35.156	148		Full	12.14		4.93	4.0	5.0	Clear	7.08	1,358	27.5	G-6-2	-
18	Mr. Khang	*				13° 19.239	108° 35.203	140		Full	3.72		2.40	0.5	3.5	Slight Turbid	7.06	1,263	26.7		No.1
19	Mr. Vinh	*				13° 19.193	108° 35.190	141		Full	9.66		4.86	4.0	5.5	Clear	6.99	1,320	26.1		
20	Mr. Xuan	*				13° 19.204	108° 35.244	140		Full	5.40		2.62	-	-	Slight Turbid	6.62	362	26.3		
21	Mr. Lien	*				13° 19.126	108° 35.229	140		Full	13.26		3.91	-	-	Clear	7.29	1,195	27.8		
22	UNICEF HP 04/03/96				*	13° 19.107	108° 35.283	128		-	10.0		-	-	DU	Slight Turbid	6.51	318	27.5		
23	Mr. Trung	*				13° 19.054	108° 35.287	120		Full	5.13		3.20	2.0	4.0	Slight Turbid	6.21	337	26.2		
24	UNICEF HP 1996				*	13° 19.014	108° 35.332	120		-	7.0		-	-	NDU	Slight Turbid	6.32	153.0	27.2		
25	UNICEF HP 27/06/92				*	13° 18.962	108° 35.364	120		-	8.5		-	-	-	Clear	6.38	218	28.1	G-6-4	-
26	Mr. Rem	*				13° 18.911	108° 35.383	120		Full	5.10		3.08	1.0	4.6	Slight Turbid	6.64	300	27.4		
27	Mr. Lich		*			13° 18.799	108° 35.450	120		-	9.00		-	-	NDU	Clear	6.46	180.7	28.2		
28	UNICEF HP 11/03/92				*	13° 18.784	108° 35.446	120		-	8.8		-	-	NDU	Clear	6.58	218	27.1		No.2
29	UNICEF HP 05/03/92				*	13° 18.720	108° 35.476	120		-	9.8		-	-	NDU	Clear	6.55	174.9	27.0		
30	UNICEF HP				*	13° 18.713	108° 35.463	120		-	10.0		-	-	NDU	Clear	6.58	185.0	27.4		
31	UNICEF HP				*	13° 18.677	108° 35.470	123		-	14.0		-	-	NDU	Clear	6.61	263	27.3		
32	UNICEF HP 18/01/98				*	13° 18.640	108° 35.436	123		-	11.5		-	-	NDU	Clear	6.51	207	27.5		
33	Primary School	*				13° 18.666	108° 35.528	123		Full	7.80		5.90	5.0	7.3	Clear	6.62	338	27.0		
34	Mr. Nam		*			13° 18.603	108° 35.538	123		-	9.00		-	-	NDU	Slight Turbid	6.83	478	27.5		
35	UNICEF HP 18/11/93				*	13° 18.607	108° 35.583	123		Full	9.9		-	-	NDU	Clear	6.50	245	27.1		
36	Mr. Loi	*			*	13° 18.583	108° 35.613	123		Full	6.32		5.13	2.5	5.8	Clear	6.52	385	27.0		
37	Mr. Ma Chuot	*			*	13° 18.621	108° 35.549	123		Full	8.20		5.89	-	-	Clear	6.72	411	27.0		
38	Mr. Nhan	*				13° 18.559	108° 35.513	123		Full	5.60		3.59	1.5	4.6	Clear	6.28	778	26.2		

Table G3. 11 Data Sheet : Hydrogeological Investigation Result of Ia Rsiom Commune (G-6)

Investigation Date : from March 20 to March 22, 2011

No.	Owner's Name	Well Type				Latitude	Longitude	Elevation	Flow Quant. /min	Lining GL-(m)	Well Depth GL-(m)	Pump Depth GL-(m)	G.W.L. GL-(m)	Rainy Season	Dry Season	Water Color	pH	Electrical Conductivity μ S/cm	Temperature (°C)	Water Quality Test	
		Dug W.	Dri. W.	P.U.	H. P.															A	B
39	Mr. Bien	*				13° 18.561	108° 35.562	120		Full	5.70		3.66	3.7	3.7	Clear	6.50	811	26.7		
40	Mr. Quyen	*			*	13° 18.523	108° 35.555	118		-	13.00		-	-	NDU	Clear	6.58	442	27.3		
41	Mr. Phong	*				13° 18.499	108° 35.553	118		-	5.28		3.36	1.0	4.5	Clear	6.76	444	26.8		
42	UNICEF HP 05/03/96				*	13° 18.955	108° 35.414	120		-	11.0		-	-	-	Clear	6.68	249	27.3		
43	UNICEF HP 23/06/93				*	13° 19.025	108° 35.456	120		-	8.5		-	-	-	Clear	6.56	236	28.1		
44	UNICEF HP				*	13° 18.460	108° 35.672	118		-	9.0		-	-	-	Clear	6.57	313	27.6		
45	UNICEF HP 16/11/98				*	13° 18.493	108° 35.653	118		-	12.0		-	-	-	Clear	6.45	708	27.9		
46	UNICEF HP			*	*	13° 18.436	108° 35.626	118		-	8.0		-	-	-	Clear	6.44	223	27.5		
47	UNICEF HP			*	*	13° 18.388	108° 35.643	117		-	11.0		-	-	-	Clear	6.68	302	27.5		
48	UNICEF HP			*	*	13° 18.580	108° 35.482	120		-	12.0		-	-	NDU	Clear	6.39	215	27.6	G-6-5	*
49	UNICEF HP				*	13° 18.61	108° 35.47	120		-	9.0		-	-	NDU	Clear	6.74	909	27.6		
50	Mr. Ty				*	13° 18.588	108° 35.418	120		-	10.0		-	-	NDU	Clear	6.74	207	26.4		
51	UNICEF HP 21/10/94				*	13° 18.538	108° 35.429	120		-	10.9		-	-	NDU	Clear	6.75	704	27.3		
52	UNICEF HP 22/05/93				*	13° 18.452	108° 35.416	120		-	9.8		-	-	NDU	Clear	6.51	349	27.3		
53	UNICEF HP 19/05/93				*	13° 18.446	108° 35.372	120		-	10.0		-	-	NDU	Clear	6.43	269	26.6		
54	UNICEF HP 16/05/93				*	13° 18.524	108° 35.355	120		-	10.5		-	-	NDU	Clear	6.62	316	27.1		
55	UNICEF HP				*	13° 18.546	108° 35.313	120		-	-		-	-	NDU	Clear	6.54	204	27.3		
56	UNICEF HP				*	13° 18.567	108° 35.361	120		-	14.0		-	-	NDU	Clear	6.46	180.6	27.6		
57	UNICEF HP				*	13° 18.522	108° 35.298	120		-	12.0		-	-	NDU	Clear	6.51	139.0	26.2		
58	Mr. Phuoc	*				13° 18.507	108° 35.315	120		Full	6.03		4.63	4.0	5.6	Clear	6.49	303	26.5		
59	UNICEF HP			*	*	13° 18.463	108° 35.266	120		-	-		-	-	-	Clear	6.58	185.9	26.3		
60	UNICEF HP				*	13° 18.422	108° 35.273	119		-	-		-	-	NDU	Clear	6.63	160.3	27.7		
61	UNICEF HP 02/06/92			*		13° 18.404	108° 35.226	119		-	-		-	-	NDU	Clear	6.39	365	27.4		
62	UNICEF HP 1998				*	13° 18.375	108° 35.239	119		-	-		-	-	NDU	Slight Turbid	6.59	260	27.0		
63	Mr. Luong	*				13° 17.849	108° 35.037	131		Full	7.63		6.90	3.0	DU	Turbid	5.69	91.9	26.5		
64	Mr. Mi	*				13° 17.899	108° 35.024	130		Full	7.20		6.67	6.0	DU	Slight Turbid	6.12	105.8	27.0		
65	Mr. Minh	*				13° 17.944	108° 35.062	130		Full	3.92		3.82	3.0	DU	Turbid	5.69	82.9	26.9		
66	Mr. Hien	*				13° 17.971	108° 35.047	127		Full	6.67		6.52	2.0	DU	Slight Turbid	7.54	226	26.7		
67	Mr. Khanh	*				13° 18.016	108° 35.042	127		Full	10.83		8.60	8.6	DU	Slight Turbid	6.84	487	27.3		
68	Public Well	*				13° 18.050	108° 34.997	127		Full	3.00		2.66	0.5	DU	Turbid	5.80	68.9	26.8		
69	Mr. Hung	*				13° 18.084	108° 35.008	127		Full	3.75		3.58	0.5	3.6	Turbid	5.93	100.3	27.0		
70	Mr. Cuong	*				13° 18.128	108° 35.026	127		-	4.32		4.30	2.3	DU	-	-	-	-		
71	Mr. Phong	*				13° 18.115	108° 35.005	128		Full	4.83		4.05	1.0	DU	Turbid	6.01	89.3	26.6		
72	Mr. Hinh	*				13° 20.449	108° 32.463	141		Full	8.81		4.37	1.0	DU	Clear	7.40	1,573	26.2		
73	Mr. De	*				13° 20.317	108° 33.023	143		Full	9.84		7.31	1.0	NDU	Clear	7.75	1,670	27.6		
74	Mr. Truong	*				13° 19.425	108° 35.009	140		-	2.88		2.53	0.0	DU	Slight Turbid	6.08	1,161	25.7		
75	Mr. Dan	*				13° 19.455	108° 34.964	140		Full	3.57		2.90	1.0	DU	Slight Turbid	5.89	417	26.0		
76	Mr. Van	*				13° 19.369	108° 35.086	140		Full	5.50		3.03	0.5	-	Turbid	6.12	282	25.4		

Table G3. 12 Data Sheet : Hydrogeological Investigation Result of Ia Rsiom Commune (G-6)

Investigation Date : from March 20 to March 22, 200

No.	Owner's Name	Well Type				Latitude	Longitude	Elevation	Flow Quant. l/min	Lining GL-(m)	Well Depth GL-(m)	Pump Depth GL-(m)	G.W.L. GL-(m)	Rainy Season	Dry Season	Water Color	pH	Electrical Conductivity μ S/cm	Temperature (°C)	Water Quality Test	
		Dug W.	Dri. W.	P.U.	H. P.															A	B
77	Mr. Hung	*				13° 19.333	108° 35.139	140		Full	6.66		4.55	3.0	4.6	Clear	7.31	1,128	26.8		
78	Mr. Long	*				13° 19.388	108° 34.951	140		Full	7.30		2.40	-	-	Slight Turbid	6.19	701	25.3	G-6-1	*
79	Mr. Tam	*				13° 19.370	108° 34.966	140		Full	8.70		2.61	-	-	Turbid	6.18	344	26.6		
80	JICA G-6		*			13° 19.395	108° 34.971	140		-	180.00		-	-	-	Clear	6.98	775	28.2	G-6-0	*

Table G3. 13 Data Sheet : Hydrogeological Investigation Result of Kong Yang Commune (G-7)

Investigation Date : from March 14 to March 16, 200

No.	Owner's Name	Well Type				Latitude	Longitude	Elevation	Flow Quant l/min	Lining GL-(m)	Well Depth GL-(m)	Pump Depth GL-(m)	G.W.L. GL-(m)	Rainy Season	Dry Season	Water Color	pH	Electrical Conductivity μ S/cm	Temperature (°C)	Water Quality Test	
		Dug W.	Dri. W.	P.U.	H. P.															A	B
1	Primary School	*				13° 51.072	108° 32.750	451		8.18		8.15	5.0	DU	Slight Turbid	7.26	435	26.6	G-7-2	-	
2	Wood Factory	*				13° 51.070	108° 32.669	451		7.60		7.40	7.0	DU	-	7.03	410	25.6			
3	Unknown Name	*				13° 50.995	108° 32.726	450		2.50		0.65	-	-	Turbid	6.68	220	23.0			
4	Mr. Hai Chung	*				13° 50.992	108° 32.630	447		3.00		1.90	-0.5	2.0	Slight Turbid	6.40	126.3	24.3			
5	Unknown Name	*				13° 51.026	108° 32.632	447		2.70		2.30	-0.7	2.3	-	6.13	143.1	24.6			
6	Pond					13° 51.097	108° 32.584	444		0.50		-	1.5	DU	-	6.62	142.7	27.4			
7	Unknown Name	*				13° 51.005	108° 32.818	450		5.30		3.00	-0.5	3.5	-	6.82	406	24.1			
8	UNICEF 02/12/97				*	13° 50.865	108° 32.604	450		14.0		-	-	-	-	6.79	544	25.2			
9	Mr. Thong	*				13° 50.882	108° 32.603	450		3.15		3.00	-	3.0	-	6.99	641	23.1			
10	Rivulet					13° 50.847	108° 32.600	447		-		-	-	-	-	7.81	166.5	23.6			
11	UNICEF 15/12/97				*	13° 50.813	108° 32.610	450		14.5		-	-	-	-	-	-	-			
12	Mr. Trang	*				13° 50.824	108° 32.583	450		6.30		6.00	0.5	5.0	-	6.78	181.8	24.0			
13	Unknown Name	*				13° 50.790	108° 32.608	449		3.20		2.55	-	-	-	6.23	93.4	23.9			
14	Ms. Loan	*				13° 50.765	108° 32.562	450		6.03		5.03	2.0	5.0	-	6.37	141.7	24.8			
15	Mr. Minh	*				13° 50.730	108° 32.598	450		4.66		3.78	-	-	Slight Turbid	6.77	97.5	23.1			
16	Ms. Thuy	*				13° 50.728	108° 32.558	450		5.68		4.06	2.0	4.0	-	6.22	233	25.3			
17	Mr. Loan	*				13° 50.711	108° 32.569	450		4.20		4.01	1.5	4.0	-	6.24	147.4	25.3	G-7-5	-	
18	Mr. Chau	*				13° 50.661	108° 32.520	450		4.30		3.85	1.0	4.0	-	6.16	100.2	23.8			
19	Mr. Nguyen Lua	*				13° 50.667	108° 32.537	450		3.40		2.90	1.5	3.0	-	-	-	-			
20	Ms. Khe	*				13° 50.592	108° 32.579	450		4.00		2.00	0.5	3.5	Slight Turbid	5.80	80.5	23.7			
21	UNICEF 1993	*				13° 50.513	108° 32.525	450		6.18		3.80	1.5	4.5	Turbid	6.10	108.3	24.6		No.1	
22	Mr. Hong	*				13° 50.459	108° 32.561	451		5.68		3.89	-	-	Turbid	7.81	205	24.1			
23	Mr. Hiep	*				13° 50.412	108° 32.539	451		5.38		2.80	2.8	2.8	Turbid	6.47	91.1	26.1	G-7-3	*	
24	Unknown Name	*				13° 50.407	108° 32.725	452		-		-	-	-	-	6.40	120.2	25.5			
25	Unknown Name	*				13° 50.345	108° 32.540	451		3.30		2.95	1.5	-	Turbid	6.46	386	23.4			
26	Mr. Lai	*				13° 50.353	108° 32.501	451		3.45		3.00	-	-	Turbid	7.04	146.2	22.7			
27	Mr. Ana	*				13° 50.317	108° 32.494	451		3.40		3.25	0.5	3.2	Turbid	6.42	227	23.0			
28	Mr. Cao	*				13° 50.195	108° 32.481	450		2.70		2.55	0.5	2.6	-	7.45	118.6	28.1			
29	Mr. Thang	*				13° 50.180	108° 32.477	450		3.84		3.32	0.5	3.3	Turbid	6.91	96.7	23.8			
30	Mr. Trung	*				13° 50.161	108° 32.506	449		3.60		3.12	0.3	3.4	Slight Turbid	6.46	86.4	23.8			
31	Mr. Ting	*				13° 50.135	108° 32.506	449		2.85		2.52	0.5	2.5	Turbid	6.71	77.6	23.9			
32	UNICEF 22/07/97				*	13° 50.097	108° 32.500	449		15.0		-	-	-	-	-	-	-			
33	Unknown Name	*				13° 50.086	108° 32.501	449		2.20		1.80	0.7	-	Turbid	7.13	135.7	25.3			
34	Mr. Hoa	*				13° 50.137	108° 32.475	450		2.85		2.60	0.1	DU	Turbid	6.55	86.2	24.8			
35	Mr. Tho	*				13° 50.117	108° 32.472	450		3.65		3.00	0.1	3.0	Turbid	6.44	142.1	24.4			
36	Mr. Tong	*				13° 50.014	108° 32.499	450		2.58		2.25	0.2	2.3	Slight Turbid	7.05	250	26.8			
37	Unknown Name	*				13° 49.977	108° 32.505	451		2.70		2.60	-	DU	-	-	-	-			
38	Mr. Thong	*				13° 49.889	108° 32.488	451		3.10		3.00	-	DU	-	-	-	-			

Table G3. 14 Data Sheet : Hydrogeological Investigation Result of Kong Yang Commune (G-7)

Investigation Date : from March 14 to March 16, 200

No.	Owner's Name	Well Type				Latitude	Longitude	Elevation	Flow Quant. l/min	Lining GL-(m)	Well Depth GL-(m)	Pump Depth GL-(m)	G.W.L. GL-(m)	Rainy Season	Dry Season	Water Color	pH	Electrical Conductivity μ S/cm	Temperature (°C)	Water Quality Test	
		Dug W.	Dri. W.	P.U.	H. P.															A	B
39	Mr. Hang	*				13° 49.845	108° 32.497	450		2.90		2.80	0.5	2.8	-	7.56	705	24.1			
40	Rivulet					13° 49.737	108° 32.511	447		-		-	-	-	-	-	-	-			
41	Ms. Phuong	*				13° 49.617	108° 32.500	451		5.65		5.37	0.5	5.4	Turbid	7.03	284	23.3			
42	Unknown Name	*				13° 49.593	108° 32.496	451		3.85		2.97	-	-	Turbid	6.30	132.8	23.9			
43	Unknown Name	*				13° 49.554	108° 32.540	452		4.40		4.30	-	-	Slight Turbid	6.47	151.1	24.3			
44	Ms. Ninh	*				13° 49.488	108° 32.544	452		3.68		3.25	0.5	3.3	Clear	6.33	142.6	23.1			
45	Mr. Hieu	*				13° 49.521	108° 32.495	452		3.74		3.59	1.3	3.6	Slight Turbid	7.19	188.9	23.5			
46	UNICEF 22/12/97				*	13° 49.484	108° 32.512	452		16.0		-	-	-	Clear	7.03	420	26.9			
47	UNICEF 12/10/97				*	13° 49.427	108° 32.527	453		16.2		-	-	-	Clear	6.44	236	25.8	G-7-4	-	
48	Unknown Name	*				13° 49.422	108° 32.527	453		4.20		3.20	1.4	3.2	-	-	-	-			
49	Mr. Chairman	*				13° 49.332	108° 32.475	453		4.10		3.65	2.5	3.7	Clear	6.15	125.3	23.6			
50	UNICEF 02/10/97				*	13° 49.357	108° 32.454	453		17.6		-	-	-	Clear	6.68	446	26.5			
51	Mr. Thanh	*				13° 49.360	108° 32.455	453		4.04		2.20	1.0	2.3	Clear	6.70	181.2	23.7			
52	Mr. Tong	*				13° 49.275	108° 32.458	454		4.45		3.40	2.0	DU	Clear	6.79	127.0	22.9			
53	Ms. Trieu	*				13° 49.272	108° 32.406	454		2.65		1.95	0.5	2.5	Turbid	6.34	151.2	23.1			
54	Mr. Lan	*				13° 49.231	108° 32.426	455		3.80		3.30	1.0	3.5	Slight Turbid	6.11	106.1	23.3			
55	Mr. Khanh	*				13° 49.204	108° 32.413	455		3.45		3.00	1.0	DU	Turbid	6.03	149.0	23.5			
56	Mr. Phuong	*				13° 49.207	108° 32.366	455		3.45		3.25	1.0	3.3	Turbid	6.15	124.9	23.1			
57	Ms. Thao	*				13° 49.162	108° 32.382	455	Full	4.40		4.05	1.5	4.3	Turbid	6.29	133.4	24.5			
58	Mr. Khanh	*				13° 49.194	108° 32.349	455		4.95		4.85	1.0	DU	Slight Turbid	6.65	123.6	23.1			
59	Mr. Phuong	*				13° 49.116	108° 32.375	450		1.90		1.50	0.0	1.5	Slight Turbid	6.00	104.4	24.7			
60	Public Well	*				13° 49.144	108° 32.323	450	Full	2.05		1.90	1.0	DU	Turbid	6.09	93.2	24.9			
61	Rivulet					13° 51.137	108° 32.884	440	25-30l/min	-		-	-	-	Turbid	7.20	188.2	27.3			
62	Spring					13° 51.021	108° 32.891	448	3-5l/min	-		-	-	-	Turbid	5.68	91.7	26.2			
63	Deep Well		*			13° 51.053	108° 32.720	450		70.00		-	-	NDU	Clear	7.29	445	26.1	G-7-1	No.2, *	
64	JICA G-7		*			13° 50.416	108° 32.553	451		160.00		-	-	-	Clear	7.16	510	26.9	G-7-0	*	

Chapter 4
Logging Graph

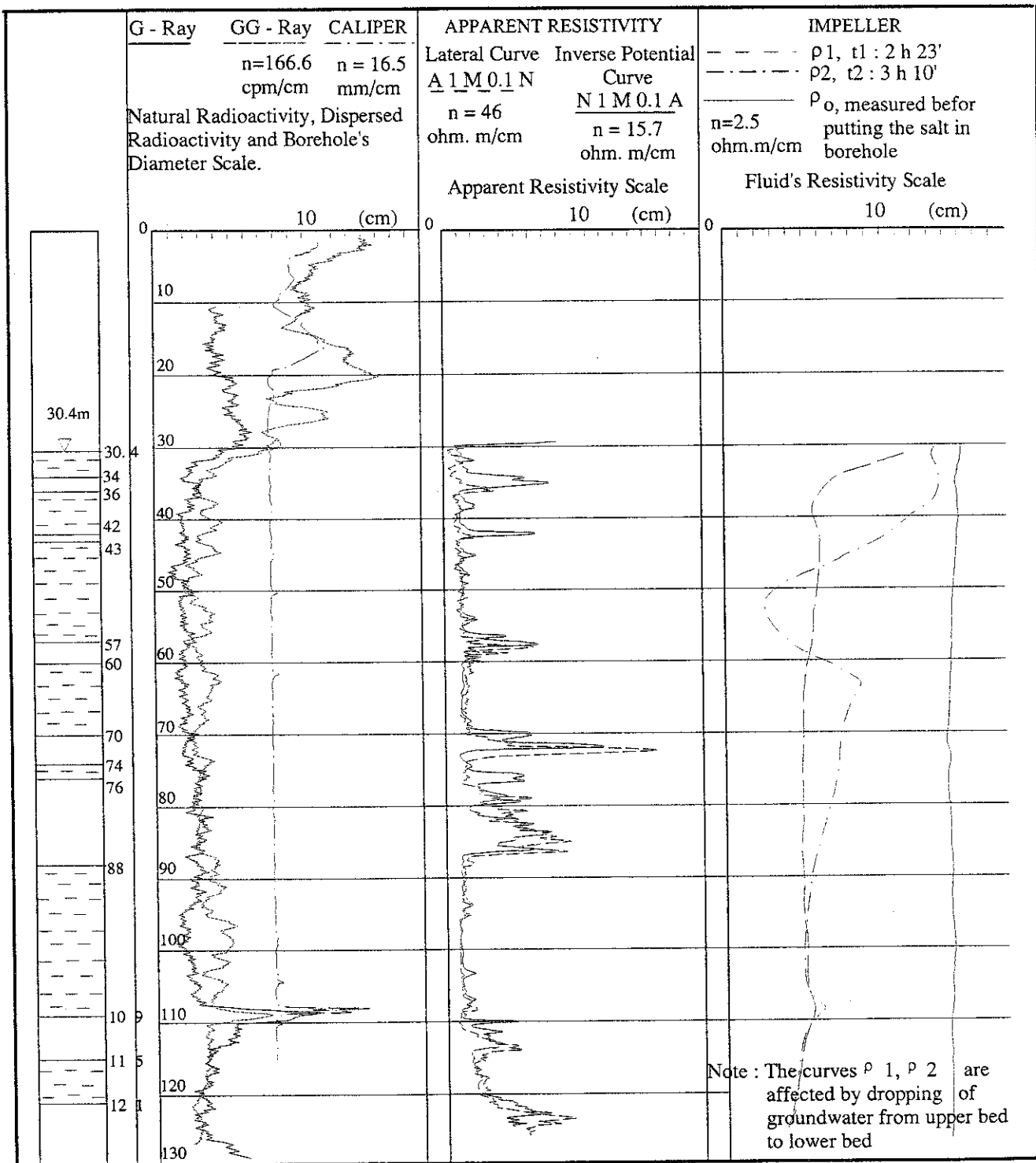

LEGEND

- Supposed water bearing
- Depth to static water level in borehole at moment of logging, determined by means of log parameters.

Figure G4. 1 Geophysical Logging Test of G1, Kong Tang Town

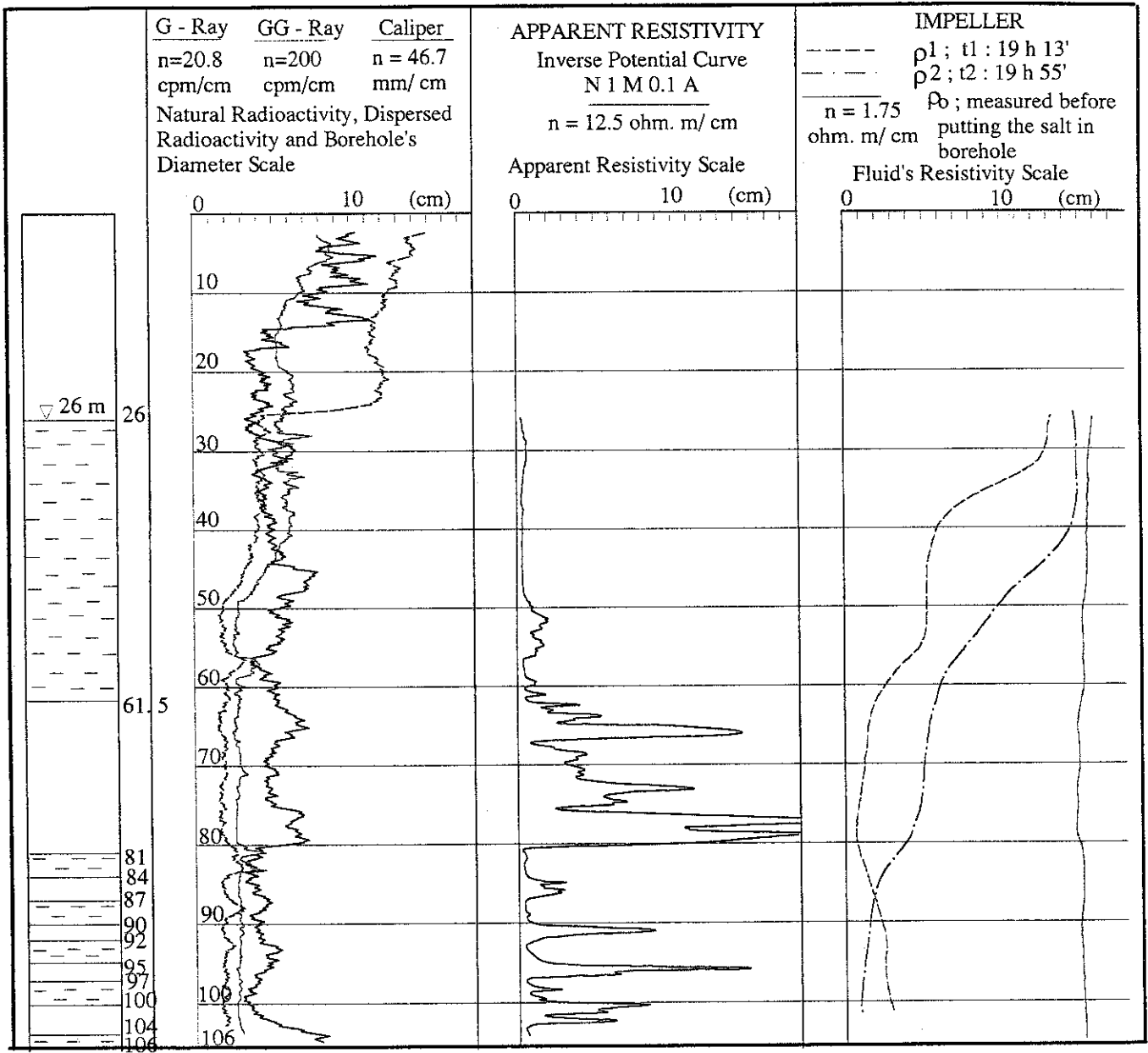

LEGEND

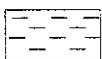

Supposed water - bearing zones

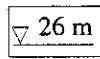

Depth to static water level in borehole, determined at the moment of logging by means of log parameters.

Figure G4. 2 Geophysical Logging Test of G2, Nhon Hoa Commune

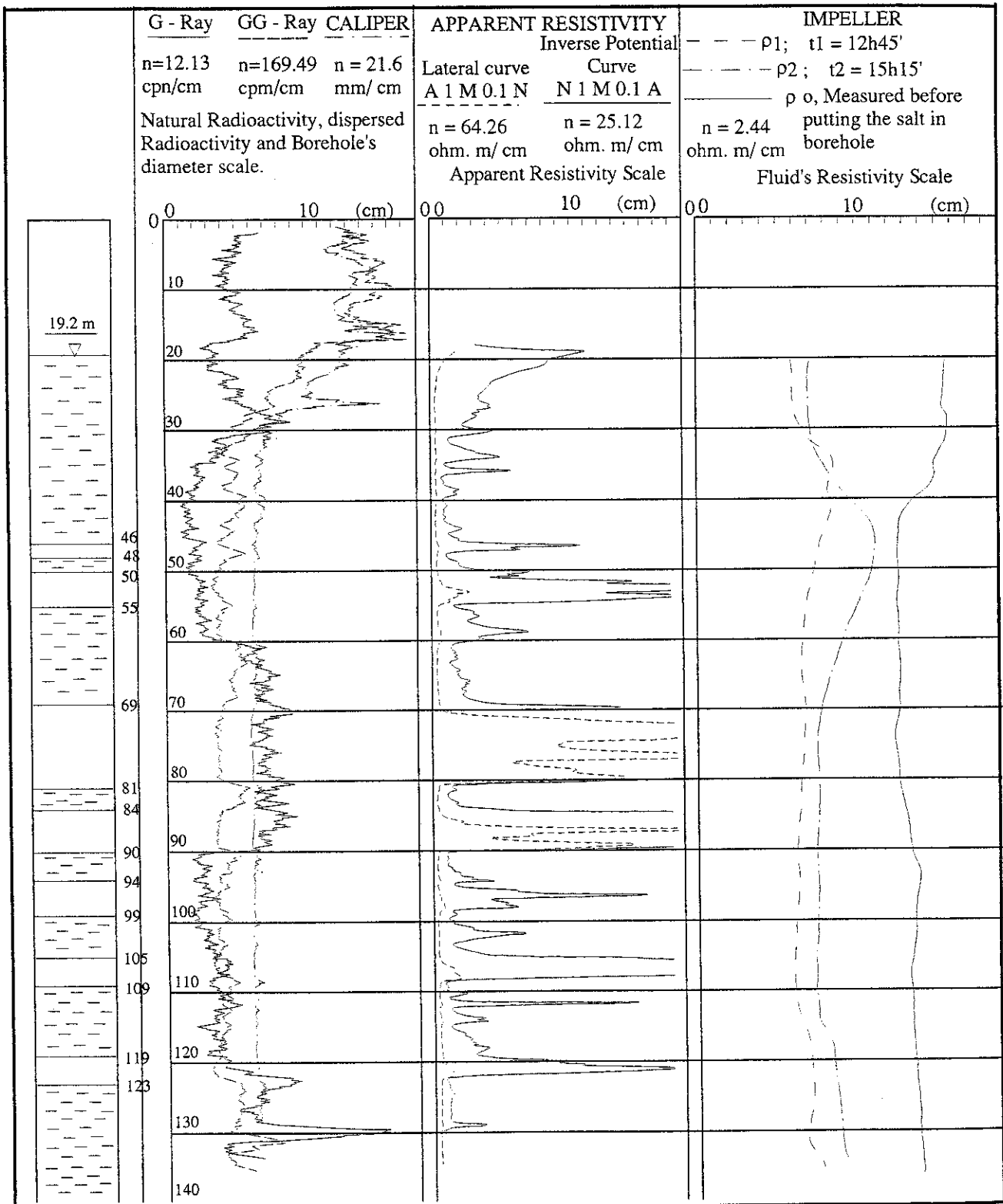

LEGEND

 Supposed water bearing zones.

 Depth to static water level in borehole, determined at moment of logging by means of log parameters.

Figure G4. 3 Geophysical Logging Test of G3, Chu Ty Town



LEGEND

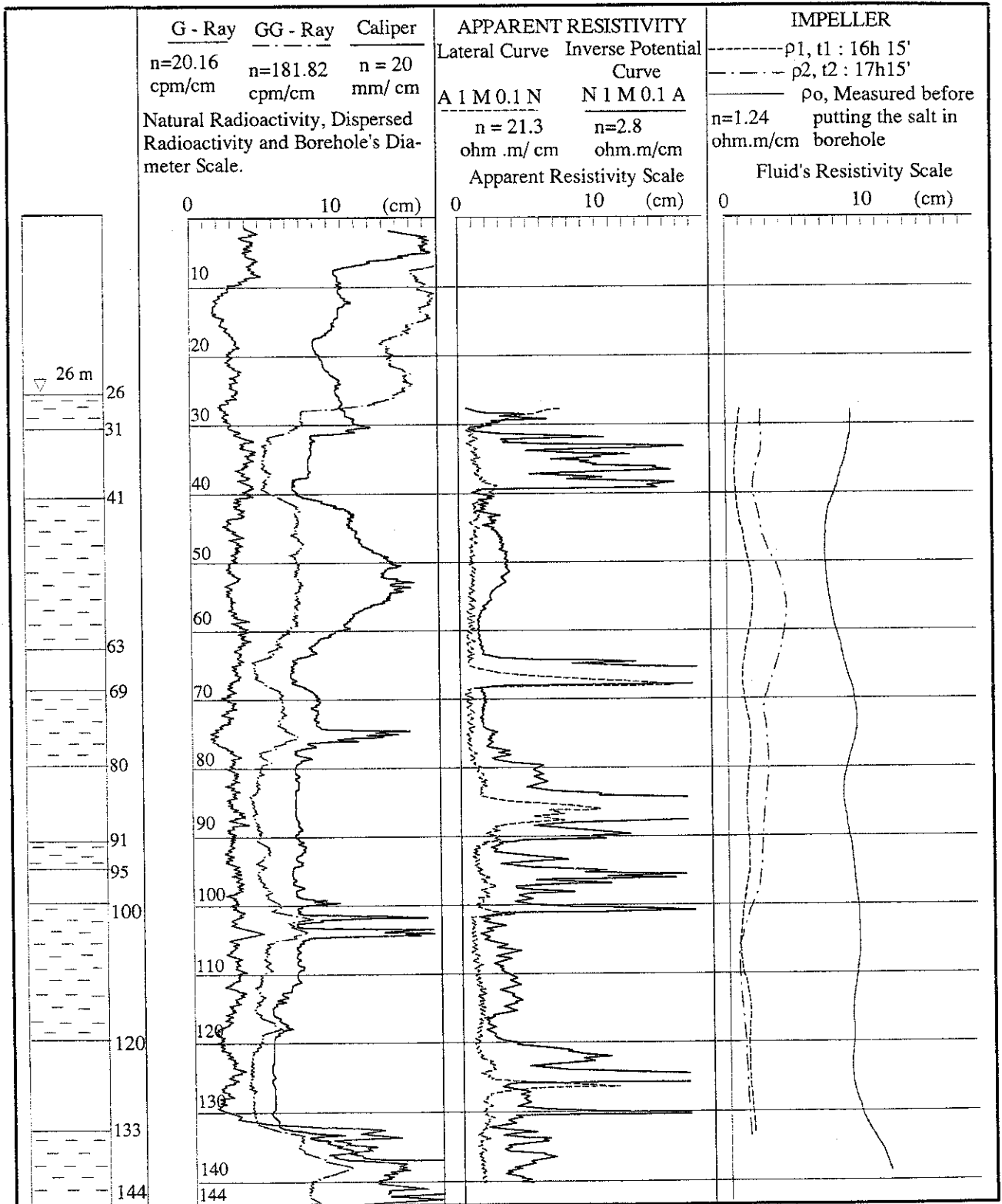
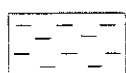

Supposed water bearing zones

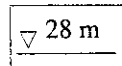

Depth to static water level in borehole determined at moment of logging by means of log parameters.

Figure G4. 4 Geophysical Logging Test of G4, Thang Hung Commune

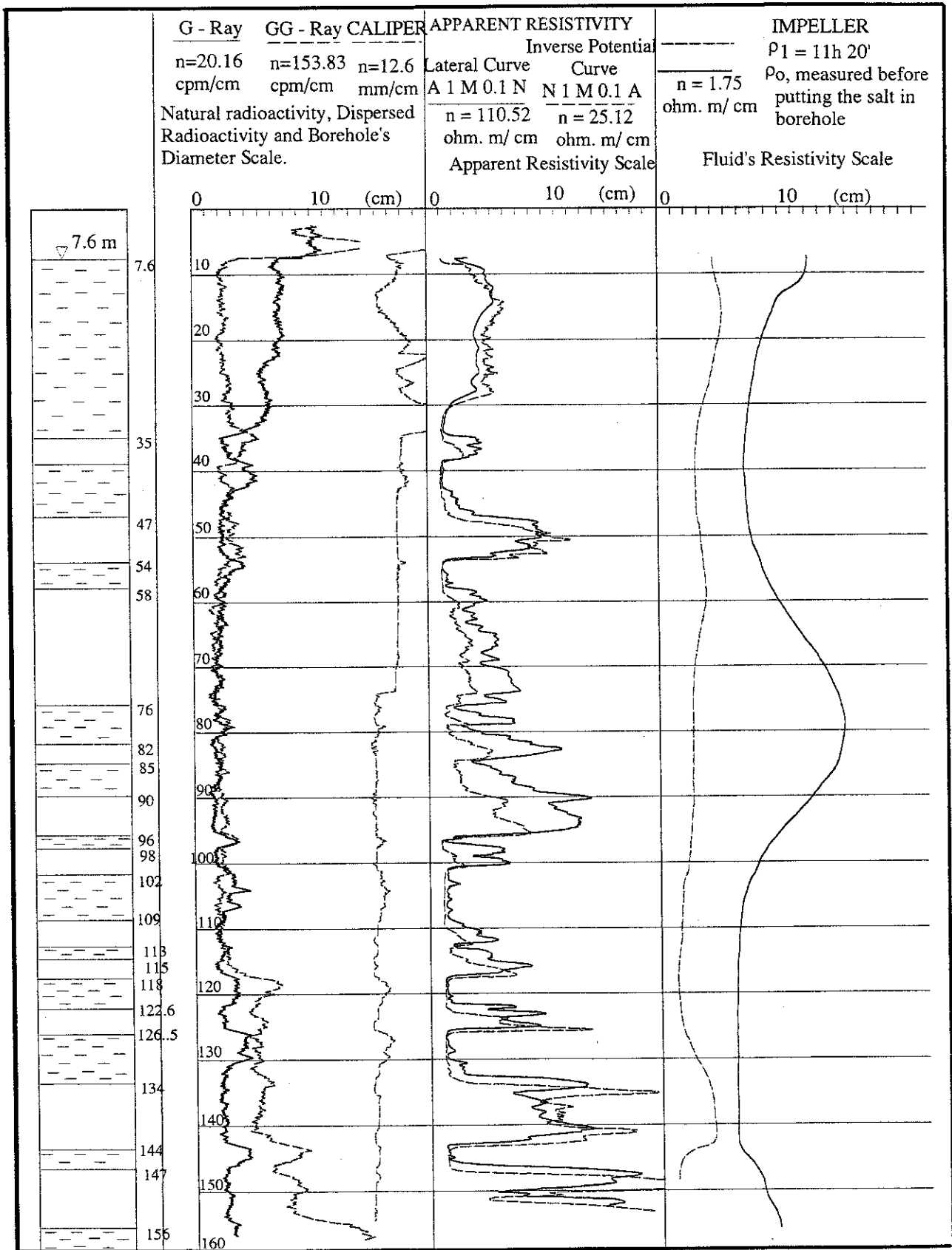

LEGEND



Supposed water bearing zones.



Depth to static water level in borehole, determined at moment of logging by means of log parameters.

Figure G4. 5 Geophysical Logging Test of G5, Nghia Hoa Commune

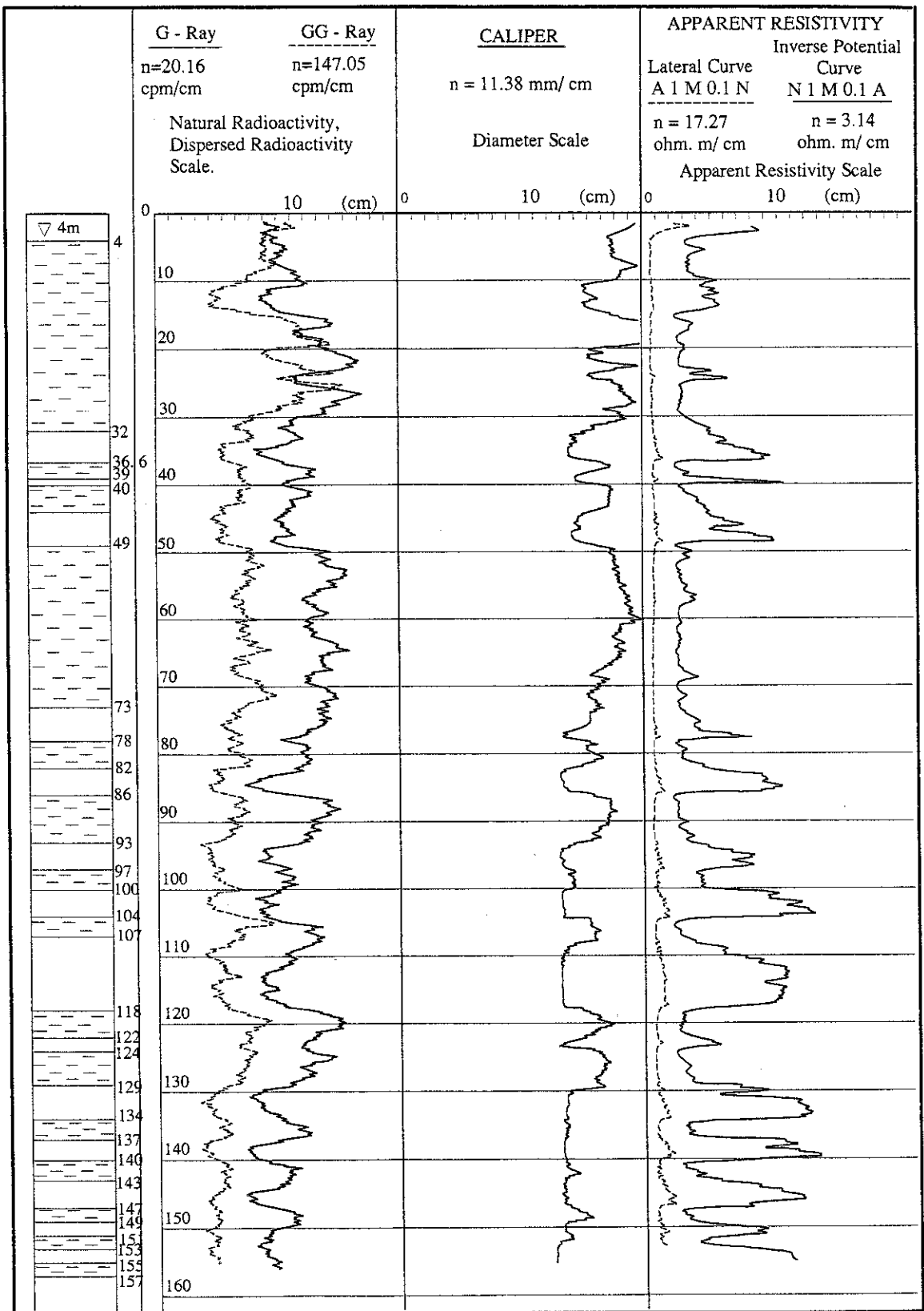

LEGEND



Supposed water bearing zones.



Depth to drilling mud level in borehole, determined at the moment of logging, by means of log parameters

Figure G4. 6 Geophysical Logging Test of G6, Ia Rsiom Commune

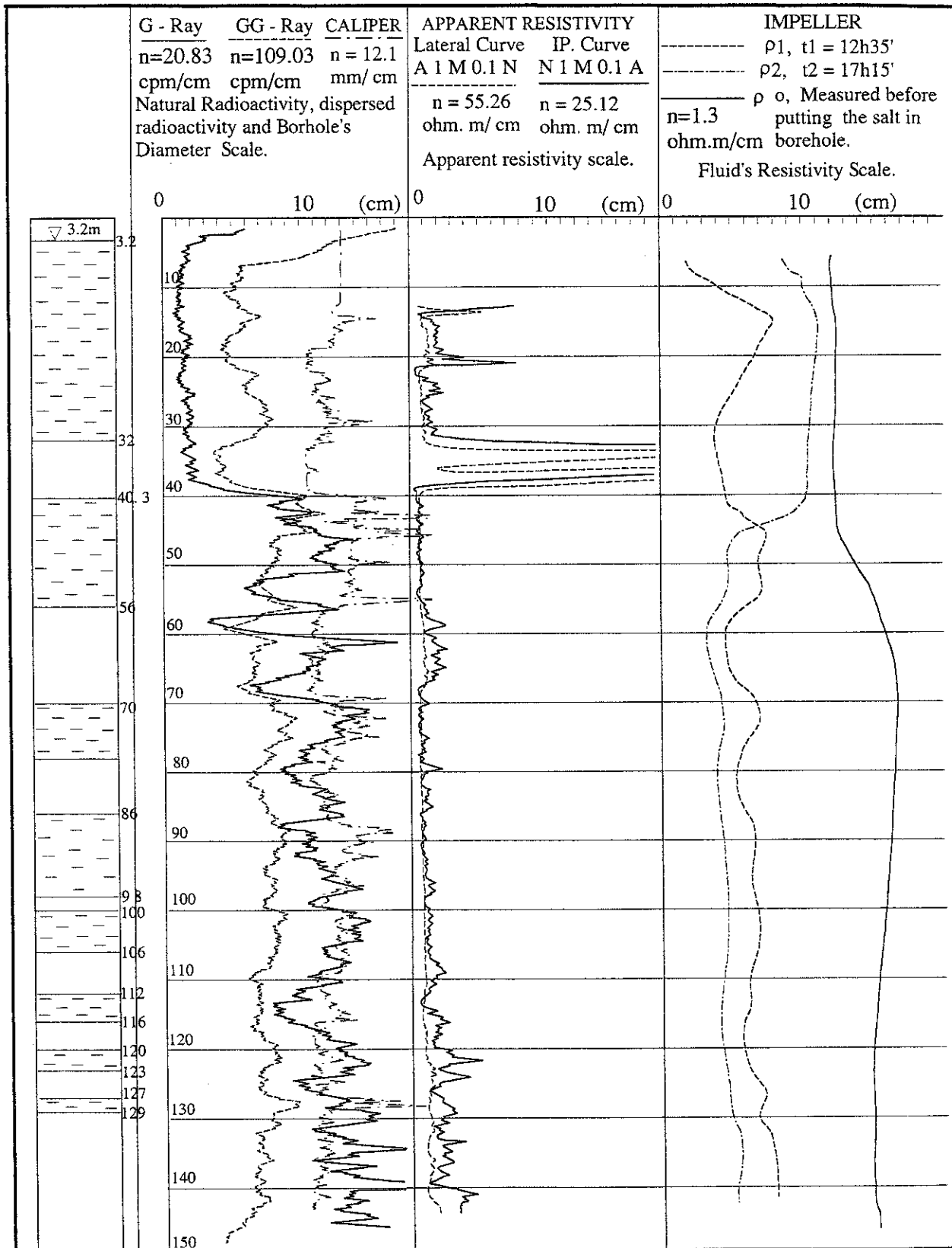

LEGEND

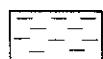

Supposed water bearing zones.



Depth to static water level in borehole; determined at the moment of logging by means of log parameters.

Figure G4. 7 Geophysical Logging Test of G7, Kong Yang Commune