

SECTION 6

APPLICATION FORMS

Letter of Intent to Apply for Prequalification (Form No. 1)

[Letterhead paper of the Applicant or lead partner for a joint venture, including full postal address, telephone no., fax no., telex no., and cable address]

Date :

To : President
Comisión Ejecutiva Portuaria Autónoma (CEPA)
c/o Unidad de Adquisiciones y Contrataciones Institucional
(UACI)
Edificio Torre Roble, 5th Floor
Boulevard de Los Héroes, San Salvador

Ref. : La Unión Port Development Project

Subject : Intention to Apply for Prequalification for Package A : Civil and Building Works

Dear Sir,

Having officially obtained and studied the Prequalification Documents for the above-mentioned Package A, we hereby confirm our intention to submit an Application for Prequalification as (a Single Contractor or the Lead Partner of Joint Venture to be named) for the Package A : Civil and Building Works of La Unión Port Development Project.

For the purposes of this Prequalification, we advise of the following :

Name of Applicant : _____

Head Office Address : _____

Telephone/Fax : _____

Yours faithfully,

Applicant's Official Representative :

Date : _____

Name : _____

Position : _____

Signature : _____

Company's Stamp (if available)

Letter of Application (Form No. 2)

[Letterhead paper of the Applicant or lead partner for a joint venture, including full postal address, telephone no., fax no., telex no., and cable address]

Date:.....

To: President
Comisión Ejecutiva Portuaria Autónoma (CEPA)
c/o Unidad de Adquisiciones y Contrataciones Institucional (UACI)
Edificio Torre Roble, 5th Floor
Boulevard de Los Héroes, San Salvador

Ref.: La Unión Port Development Project

Subject: Prequalification Application for Package A : Civil and Building Works

Dear Sir,

1. Being duly authorized to represent and act on behalf of..... (hereinafter referred to as "the Applicant"), and having reviewed and fully understood all of the prequalification information provided, the undersigned hereby apply to be prequalified by your agency as a bidder for the Package A : Civil and Building Works for La Unión Port Development Project in El Salvador.
2. If after your evaluation of this Application, we are prequalified as a Bidder, then it is our intention to participate in the Bidding for the execution and completion of the whole of the Package A Works for La Unión Port Development Project.
3. We are applying for prequalification as a Single Contractor*/Joint Venture formed by the following partners* (*Delete as applicable)

Name of Joint Venture: _____

_____ (Name of Firm) _____ (Country of Home Office)

Partner (1)
(Lead Partner) _____ ; _____

Partner (2) _____ ; _____

Partner (3) _____ ; _____

4. Attached in Form No. 3 are relevant official documents evidencing the following:

- (a) The Applicant's legal status;
- (b) The principal place of business; and
- (c) The place of incorporation (*for applicants who are corporations*), or the place of registration and the nationality of the owners (*for applicants who are partnerships or individually-owned firms*).

5. Your Agency and its authorized representatives are hereby authorized to conduct any inquiries or investigations to verify the statements, documents, and information submitted in connection with this application, and to seek clarification from our bankers and clients regarding any financial and technical aspects. This Letter of Application will also serve as authorization to any individual or authorized representative of any institution referred to in the supporting information, to provide such information deemed necessary and as requested by yourselves to verify statements and information provided in this application, such as the resources, experience, and competence of the Applicant.

6. Your Agency and its authorized representatives may contact the following persons for further information:

General and managerial inquiries

Contact 1 :

Telephone 1 :

Contact 2 :

Telephone 2 :

Personal inquiries

Contact 1 :

Telephone 1 :

Contact 2 :

Telephone 2 :

Technical inquiries

Contact 1 :

Telephone 1 :

Contact 2 :

Telephone 2 :

Financial inquiries

Contact 1 :

Telephone 1 :

Contact 2 :

Telephone 2 :

7. This application is made with the full understanding that:
- (a) Bids by prequalified applicants will be subject to verification of all information submitted for prequalification at the time of bidding;
 - (b) Your Agency reserves the right to:
 - Amend the scope and value of any contracts bid under this Project; in such event, bids will only be called from prequalified bidders who meet the revised requirements; and
 - Reject or accept any application, cancel the prequalification process, and reject all applications.
 - (c) Your Agency shall not be liable for any such actions and shall be under no obligation to inform the Applicant of the grounds for them.

Applicants who are not joint ventures should delete Items 8 and 9 and initial the deletions.

8. Appended to this application, we give details of the participation of each party, including capital contribution and profit/loss agreements, in the joint venture or association. We also specify the financial commitment in terms of the percentage of the value of the Contract, and the responsibilities for execution of the Contract.

9. We confirm that if we bid, that bid, as well as any resulting Contract, will be

- (a) Signed so as to legally bind all partners, jointly and severally; and
- (b) Submitted with a joint venture agreement providing the joint and several liability of all partners in the event the Contract is awarded to us.

10. The undersigned declare that the statements made and the information provided in the duly completed Application are complete, true, and correct in every detail.

For and on behalf of (name of Applicant or lead partner of a joint venture) :

Signed

Name : _____

Position : _____

For and on behalf of (name of partner of a joint venture) :

Signed

Name : _____

Position : _____

For and on behalf of (name of partner of a joint venture) :

Signed

Name : _____

Position : _____

Evidence of Constitution of Applicant (Form No. 3)

Name of Applicant:

The Applicant shall insert in and attach to this Form all relevant official documents duly marked "Form No. 3" to provide evidence of the following aspects of the Applicant's constitution. All submitted documents shall be endorsed either "Certified Original" or "Certified True Copy" by an official Public Notary.

- (a) The Applicant's legal status;
- (b) The Applicant's principal place of business;
- (c) The Applicant's place and date of incorporation (*for Applicants who are corporations*), or the place and date of registration, names and nationality of the owners (*for Applicants who are individually owned firms or partnerships*)

In the case of Joint Ventures, the above documents concerning each partner of the Joint Venture shall be provided in this Form.

General Information (Form No. 4)

All individual firms and each partner of a joint venture applying for prequalification are requested to complete the information in this Form. Nationality information shall be provided for all owners or applicants who are partnerships or individually-owned firms.

Where the applicant proposes to use named sub-contractors for critical components of the works (reference sub-clause 1.6.2 of the Instructions to Applicants), the following information shall also be supplied for the specialist sub-contractor(s), together with a brief description of their specialized input.

1.	Name of Company				
2.	Scope of Participation				
3.	Year of Establishment				
4.	Specialization of Business				<i>(Please attach any professional certificates or licenses relating to the company's activities, and certificates evidencing membership and registration grade issued by competent authorities, marked as "Form No. 4".)</i>
5.	Address and Telephone of Head Office				
6.	Paid-up Capital				Original Currency in Home Country: Equivalent to US\$: 1 US\$ = (Applied exchange rate)
7.	List of Principal Shareholders and their Nationality				
8.	Place of Branch Offices				
9.	Directors				
	Name	Nationality	Position	Years With the Firm	Years of Construction Experience
11.	Senior Management and Principal Staff				
	Name	Nationality	Position	Years With the Firm	Years of Construction Experience

12.	Number of Permanent Staff and Temporary Staff				Number of Engineers who have project experience
	Type	Permanent Staff	Temporary Staff	Total	

Applicant's Official Representative :

Signature : _____

Name : _____

Position : _____

Date : _____

Company's Stamp (if available)

General Experience Record (Form No. 5)

Name of Applicant or partner of a joint venture:

All individual firms and all partners of a joint venture are requested to complete the information mentioned in this Form. The information shall cover the annual turnover of the Applicant (or each member of joint venture), in terms of the amounts billed to clients for each year for works in progress or completed, converted to U.S. dollars at the rate of exchange at the end of the period reported. The annual turnover shall be filled for total amount of firm, construction works, and port and harbor work separately.

Use a separate sheet for each partner of a joint venture.

Year	Total Turnover		Turnover of Construction Works Only		Turnover of Port and Harbor Works Only		Applied Exchange Rate 1 US\$ = (currency in home country)
	Amount in Home Country (currency)	Amount Equivalent in million US\$	Amount in Home Country (currency)	Amount Equivalent in million US\$	Amount in Home Country (currency)	Amount Equivalent in million US\$	
1997							
1998							
1999							
2000							
2001							

Applicant's Official Representative :

Signature : _____

Name : _____

Position : _____

Date : _____

Company's Stamp (if available)

Joint Venture Summary (Form No. 5a)

<i>Names of all partners of a joint venture:</i>
Lead Partner :
Partner 1 :
Partner 2 :
Partner 3 :

Annual Turnover Data (construction only; US\$ equivalent)					
Name of Partner	1997	1998	1999	2000	2001
Lead Partner :					
Partner 1 :					
Partner 2 :					
Partner 3 :					
Totals					

Joint Venture Agreement (Form No. 5b)

To: President
Comisión Ejecutiva Portuaria Autónoma (CEPA)
c/o Unidad de Adquisiciones y Contrataciones Institucional (UACI)
Edificio Torre Roble, 5th Floor
Boulevard de Los Héroes, San Salvador

We, the undersigned, legally authorized by means of the attached Powers of Attorney to act with regard to the Package A:0 Civil and Building Works of La Unión Port Development Project, and on behalf of our respective firms named below,

Hereby declare:

1. That our firms will conclude a Joint Venture Agreement in case that the Contract for the Package A Works of La Unión Port Development Project is awarded to our Joint Venture (or Consortium);
2. That our firms have nominated _____ [*name of the lead partner*] as the Lead Firm of our Joint Venture (or Consortium) for the purpose of this Application;
3. That our firms authorize Mr./Ms. _____ [*name of the person who is authorized to act as the Representative on behalf of the Joint Venture*] to act as the Bidder's Representative in the name and on behalf of our Joint Venture (or Consortium);
4. That all partners of our Joint Venture (or Consortium) shall be liable jointly and severally for the execution of the Contract ;
5. That our Joint Venture (or Consortium) is an Association constituted for the purpose of the execution of the Contract for Package A : Civil and Building Works under La Unión Port Development Project ;
6. That if the Employer accepts the Bid of our Joint Venture (or Consortium), it shall not be modified in its composition or constitution without the prior consent of the Employer until the completion of the Contract;
7. That each partner's share of the Works, stated as percentage to the total contract amount, is as follows:

Name of Partner	Share of the Works (as percentage to the contract amount)
Lead Partner :	
Partner 1 :	
Partner 2 :	
Partner 3 :	
Total	

Give names and positions of the proposed Joint Venture Representatives, as well as the firm's names and addresses:

1.	Name:	Signature:
	Position:	Date:
	Representative of: (firm's name)	

2.	Name:	Signature:
	Position:	Date:
	Representative of: (firm's name)	

3.	Name:	Signature:
	Position:	Date:
	Representative of: (firm's name)	

4.	Name:	Signature:
	Position:	Date:
	Representative of: (firm's name)	

Details of Sub-contractors (Form No. 5c)

Sub-contractor		Sublet work or equipment	Value (% to Contract Price)
Name	Address		

Applicants shall also provide full details for any proposed sub-contractor, including brochure or other documents to illustrate and describe the firm and its experience. The Applicant's attention is drawn to Sub-Item 3.6 about the limitation of work share of sub-contractors.

Particular Experience Record (Form No. 6)

Name of Applicant or partner of a joint venture

To be prequalified, the Applicant shall meet all the requirements specified in this Form as set out in the "Instructions to Applicants".

On a separate page, using the Form No. 6a, the Applicant (or the lead partner of joint venture) shall list all contracts of a value equivalent at least to US\$ 15 million and being of a nature and complexity similar to the Contract and undertaken during the last 10 years. The Applicant (or all member/partner of joint venture) shall list all contracts involving their particular work experience undertaken during last 5 years using the Forms No. 6b to 6e. The value shall be based on the currencies of the contracts converted into U.S. dollars, at the date of substantial completion, or for current contracts at the time of award. The information is to be summarized, using the Forms No. 6a to 6e, for each contract completed or under execution, by the Applicant or by each partner of a joint venture.

Where the Applicant proposes to use named sub-contractors for critical components of the works, the information mentioned in the following forms should also be supplied for each specialist sub-contractor.

Applicants are required to enclose evidence documents for works in progress or completed contracts attaching copy of satisfactory certificates issued by the project employer or owner.

Details of Contracts of Similar Nature and Complexity (Form No. 6a)

Serial No. of Form ____, Page No. __ of __

(1) Name of Applicant or Lead Partner of Joint Venture :		
(2) Name of Contract :		Contract No. : _____
(3) Name of Employer/Address :		
(4) Name of Port and Country where the Work Performed :		
(5) Contract Role <input type="checkbox"/> Sole Contractor <input type="checkbox"/> Management Contractor <input type="checkbox"/> Sub-contractor <input type="checkbox"/> Partner in Joint Venture		
(6) Value in Specified Currencies at Completion, or at the date of Award for Current Contract • Total Contract Amount : _____ (name of currency) • Sub-contract Amount (if the role was sub-contractor) : _____ (name of currency) • Responsible Contract Amount (if the role was partner of joint venture) : _____ (name of currency) _____ (percentage of responsibility) %		
(7) Equivalent Value in US\$ _____		
(8) Date of Award and Completion of the Contract : Award : _____, Completion : _____		
(9) Contract/sub-contract Duration (years and months) : _____ years _____ months		
(10) Type and Function of Port (check one) <input type="checkbox"/> Exclusive <input type="checkbox"/> Commercial <input type="checkbox"/> Private Port (not <input type="checkbox"/> Other Type of Marine Work Container Terminal Port or Fishing Port container terminal) (state the type briefly)		
(11) Length and Depth of Main Wharf : Length _____ m, Depth _____ (m) below LWL or Chart Datum		
(12) Structural Type of Main Wharf :		
Similar Nature Work	Brief Description of Work	Work Quantity
(13) Dredging Work		m ³
(14) Reclamation Work		m ³
(15) Revetment Work		m
(16) Container Terminal Area Pavement		m ²
(17) Other Work performed under the Contract		
(18) Special Requirements (The Applicant should insert any specific contractual criteria for particular operations, such as annual volume of reclamation, dredging, or placing of concrete.)		

To be completed by the Applicant (or the lead partner of joint venture) for the last 10 years. Where the Applicant has carried out work of a similar nature, only the actual quantity or share of work for which the Applicant was directly involved shall be stated. It is considered as similar nature and complexity to the Project, the share of work undertaken by the Applicant shall include wharf work with a length of 150 meters or more as a minimum and at least satisfy two of the following work components:

- Dredging work of more than 200,000 m³
- Reclamation work of more than 100,000 m³
- Pavement work of more than 15,000 m²

Applicants are required to enclose evidence documents for works in progress or completed contracts attaching copy of satisfactory certificates issued by the project employer or owner.

Components of Port and Harbor Development Projects (Form No. 6b)

Serial No. of Form ____, Page No. __ of __

(1) Name of Applicant or Lead Partner of Joint Venture :		
(2) Name of Contract :		Contract No. : _____
(3) Name of Employer/Address :		
(4) Name of Port and Country where the Work Performed :		
(5) Contract Role <input type="checkbox"/> Sole Contractor <input type="checkbox"/> Management Contractor <input type="checkbox"/> Sub-contractor <input type="checkbox"/> Partner in Joint Venture		
(6) Value in Specified Currencies at Completion, or at the date of Award for Current Contract		
• Total Contract Amount : _____ (name of currency)		
• Sub-contract Amount (if the role was sub-contractor) : _____ (name of currency)		
• Responsible Contract Amount (if the role was partner of joint venture) : _____ (name of currency) _____ (percentage of responsibility) %		
(7) Equivalent Value in US\$ _____		
(8) Date of Award and Completion of the Contract : Award : _____, Completion : _____		
(9) Contract/sub-contract Duration (years and months) : _____ years _____ months		
(10) Type and Function of Port (check one)		
<input type="checkbox"/> Exclusive <input type="checkbox"/> Commercial <input type="checkbox"/> Private Port (not <input type="checkbox"/> Other Type of Marine Work Container Terminal Port or Fishing Port container terminal) (state the type briefly)		
(11) Length and Depth of Main Wharf : Length _____ m, Depth _____ (m) below LWL or Chart Datum		
Structural Type of Main Wharf :		
(12) Dredging Work		
		m ³
(13) Reclamation Work		
		m ³
(14) Revetment Work		
		m
(15) Container Terminal Area Pavement		
		m ²
(16) Other Work performed under the Contract		
(17) Special Requirements (The Applicant should insert any specific contractual criteria for particular operations, such as annual volume of reclamation, dredging, or placing of concrete.)		

Note : To be completed by the Applicant (or the lead partner joint venture) for the last 5 years. Where the Applicant has carried out work of a similar nature, the actual quantity or share of work for which the Applicant was directly involved shall be stated. Applicants are required to enclose evidence documents for works in progress or completed contracts attaching copy of satisfactory certificates issued by the project employer or owner.

**Outline Details of Contracts Involving Caisson Fabrication and Installation
(Form No. 6c)**

Serial No. of Form _____, Page No. ___ of _____

(1) Name of Applicant or Partner of Joint Venture :			
(2) Name of Contract :			Contract No. : _____
(3) Name of Employer/Address :			
(4) Name of Port and Country where the Work Performed :			
(5) Contract Role <input type="checkbox"/> Sole Contractor <input type="checkbox"/> Management Contractor <input type="checkbox"/> Sub-contractor <input type="checkbox"/> Partner in Joint Venture			
(6) Value in Specified Currencies at Completion, or at the date of Award for Current Contract • Total Contract Amount : _____ (name of currency) • Sub-contract Amount (if the role was sub-contractor) : _____ (name of currency) • Responsible Contract Amount (if the role was partner of joint venture) : _____ (name of currency) _____ (percentage of responsibility) %			
(7) Equivalent Value in US\$ _____			
(8) Date of Award and Completion of the Contract : Award : _____, Completion : _____			
(9) Contract/sub-contract Duration (years and months) : _____ years _____ months			
(10) Type and Function of Port (check one) <input type="checkbox"/> Exclusive <input type="checkbox"/> Commercial <input type="checkbox"/> Private Port (not container terminal) <input type="checkbox"/> Other Type of Marine Work Port or Fishing Port (state the type briefly)			
(11) Nature of works and special features relevant to the contract for which the Applicant or partner of a joint venture wishes to prequalify :			
Item	Size of Caisson (width, depth, height)	Work involved by the Applicant	Quantity
Caisson Fabrication and Installation for Wharf Work			
		<input type="checkbox"/> Fabrication and Installation, <input type="checkbox"/> Fabrication only <input type="checkbox"/> Installation only	Units
		<input type="checkbox"/> Fabrication and Installation, <input type="checkbox"/> Fabrication only <input type="checkbox"/> Installation only	Units
		<input type="checkbox"/> Fabrication and Installation, <input type="checkbox"/> Fabrication only <input type="checkbox"/> Installation only	Units
		<input type="checkbox"/> Fabrication and Installation, <input type="checkbox"/> Fabrication only <input type="checkbox"/> Installation only	Units

Note: To be completed by the Applicant (or a joint venture partner) for the last 5 years. Where the Applicant has carried out work of a similar nature, the actual quantity or share of work for which the Applicant was directly involved shall be stated.

Applicants are required to enclose evidence documents for works in progress or completed contracts attaching copy of satisfactory certificates issued by the project employer or owner.

Outline Details of Contracts Involving Dredging Work (Form No. 6d)

Serial No. of Form _____, Page No. ____ of _____

(1) Name of Applicant or Partner of Joint Venture :		
(2) Name of Contract :		Contract No. : _____
(3) Name of Employer/Address :		
(4) Name of Port and Country where the Work Performed :		
(5) Contract Role <input type="checkbox"/> Sole Contractor <input type="checkbox"/> Management Contractor <input type="checkbox"/> Sub-contractor <input type="checkbox"/> Partner in Joint Venture		
(6) Value in Specified Currencies at Completion, or at the date of Award for Current Contract <ul style="list-style-type: none"> • Total Contract Amount : _____ (name of currency) • Sub-contract Amount (if the role was sub-contractor) : _____ (name of currency) • Responsible Contract Amount (if the role was partner of joint venture) : _____ (name of currency) _____ (percentage of responsibility) % 		
(7) Equivalent Value in US\$ _____		
(8) Date of Award and Completion of the Contract : Award : _____, Completion : _____		
(9) Contract/sub-contract Duration (years and months) : _____ years _____ months		
(10) Type and Function of Port (check one) <input type="checkbox"/> Exclusive <input type="checkbox"/> Commercial <input type="checkbox"/> Private Port (not <input type="checkbox"/> Other Type of Marine Work Container Terminal Port or Fishing Port container terminal) (state the type briefly)		
(11) Nature of works and special features relevant to the contract for which the Applicant or partner of a joint venture wishes to prequalify :		
Item	Brief Description of Work	Work Quantity
Dredging Work		
		m ³
		m ³
		m ³

Note : To be completed by the Applicant (or a joint venture partner) for the last 5 years. Where the Applicant has carried out work of a similar nature, only the actual quantity or share of work for which the Applicant was directly involved shall be stated.
 Applicants are required to enclose evidence documents for works in progress or completed contracts attaching copy of satisfactory certificates issued by the project employer or owner.

Outline Details of Contracts Involving Reclamation Work (Form No. 6e)

Serial No. of Form _____, Page No. ___ of _____

(1) Name of Applicant or Partner of Joint Venture :		
(2) Name of Contract :		Contract No. : _____
(3) Name of Employer/Address :		
(4) Name of Port and Country where the Work Performed :		
(5) Contract Role <input type="checkbox"/> Sole Contractor <input type="checkbox"/> Management Contractor <input type="checkbox"/> Sub-contractor <input type="checkbox"/> Partner in Joint Venture		
(6) Value in Specified Currencies at Completion, or at the date of Award for Current Contract <ul style="list-style-type: none"> • Total Contract Amount : _____ (name of currency) • Sub-contract Amount (if the role was sub-contractor) : _____ (name of currency) • Responsible Contract Amount (if the role was partner of joint venture) : _____ (name of currency) _____ (percentage of responsibility) % 		
(7) Equivalent Value in US\$ _____		
(8) Date of Award and Completion of the Contract : Award : _____, Completion : _____		
(9) Contract/sub-contract Duration (years and months) : _____ years _____ months		
(10) Type and Function of Port (check one) <input type="checkbox"/> Exclusive <input type="checkbox"/> Commercial <input type="checkbox"/> Private Port (not <input type="checkbox"/> Other Type of Marine Work Container Terminal Port or Fishing Port container terminal) (state the type briefly)		
(11) Nature of works and special features relevant to the contract for which the Applicant or partner of a joint venture wishes to prequalify :		
Item	Brief Description of Work	Work Quantity
Reclamation Work		
		m ³
		m ³
		m ³

Note : To be completed by the Applicant (or a joint venture partner) for the last 5 years. Where the Applicant has carried out work of a similar nature, only the actual quantity or share of work for which the Applicant was directly involved shall be stated.

Applicants are required to enclose evidence documents for works in progress or completed contracts attaching copy of satisfactory certificates issued by the project employer or owner.

Outline Details of Contracts Involving Container Terminal Pavement Work

(Form No. 6f)

Serial No. of Form ____, Page No. __ of __

(1) Name of Applicant or Partner of Joint Venture :		
(2) Name of Contract :		Contract No. : _____
(3) Name of Employer/Address :		
(4) Name of Port and Country where the Work Performed :		
(5) Contract Role <input type="checkbox"/> Sole Contractor <input type="checkbox"/> Management Contractor <input type="checkbox"/> Sub-contractor <input type="checkbox"/> Partner in Joint Venture		
(6) Value in Specified Currencies at Completion, or at the date of Award for Current Contract <ul style="list-style-type: none"> • Total Contract Amount : _____ (name of currency) • Sub-contract Amount (if the role was sub-contractor) : _____ (name of currency) • Responsible Contract Amount (if the role was partner of joint venture) : _____ (name of currency) _____ (percentage of responsibility) % 		
(7) Equivalent Value in US\$ _____		
(8) Date of Award and Completion of the Contract : Award : _____, Completion : _____		
(9) Contract/sub-contract Duration (years and months) : _____ years _____ months		
(10) Type and Function of Port (check one) <input type="checkbox"/> Exclusive <input type="checkbox"/> Commercial <input type="checkbox"/> Private Port (not <input type="checkbox"/> Other Type of Marine Work Container Terminal Port or Fishing Port container terminal) (state the type briefly)		
(11) Nature of works and special features relevant to the contract for which the Applicant or partner of a joint venture wishes to prequalify :		
Item	Brief Description of Work	Work Quantity
Pavement Work		
Cement Concrete Pavement		m ²
Asphalt Concrete Pavement		m ²
Interlocking Concrete Block Pavement		m ²
Other Type of Pavement		m ²

Note : To be completed by the Applicant (or a joint venture partner) for the last 5 years. Where the Applicant has carried out work of a similar nature, only the actual quantity or share of work for which the Applicant was directly involved shall be stated.

Applicants are required to enclose evidence documents for works in progress or completed contracts attaching copy of satisfactory certificates issued by the project employer or owner.

Summary Sheet: Current Contract Commitments/Works in Progress
(Form No. 7)

Name of Applicant or partner of a joint venture

Applicants and each partner of a joint venture shall provide information on their current commitments on all contracts that have been awarded, or for which a letter of intent or acceptance has been received, or for contracts approaching completion, but for which an unqualified, full completion certificate has yet to be issued.

Name of Contract	Value of Outstanding Works (current US\$ equivalent)	Estimated Completion Date
1.		
2.		
3.		
4.		
5.		
6.		

Personnel Capabilities (Form No. 8)

Name of Applicant:

For specific positions essential to contract implementation, Applicants shall provide the names of at least two candidates qualified to meet the specified requirements stated for each position. The data on their experience shall be supplied in separate sheets using one Form No.8a for each candidate.

Organization charts shall be attached showing head office organization and site organization. The head office organization shall indicate the management and staff structure, responsible personnel/department for the contract, and other department/section related to the work execution. If the Applicant forms joint venture, the chart shall be provided for each partner of the joint venture. The site organization chart shall be provided indicating a proposed structure, staff member and positions necessary for adequate management and work control at the site.

1.	Title or position*
	Name of candidate
2.	Title or position*
	Name of candidate
3.	Title or position*
	Name of candidate
4.	Title or position*
	Name of candidate
5.	Title or position*
	Name of candidate

Applicant's Official Representative :

Signature : _____

Name : _____

Position : _____

Date : _____

Company's Stamp (if available)

Candidate Summary (Form No. 8a)

Name of Applicant		
Position		Candidate <input type="checkbox"/> Prime <input type="checkbox"/> Alternative
Candidate information	1. Name of candidate	2. Date of birth
	3. Professional qualifications	
Present employment	4. Name of employer	
	Address of employer	
	Telephone	Contact (manager/personnel officer)
	Fax	Telex
	Job title of candidate	Years with present employer

Summarize professional experience over the last 25 years, in reverse chronological order. Indicate particular technical and managerial experience relevant to the Project.

From (Month/Year)	To (Month/Year)	Company / Project / Position / Relevant Technical and Managerial Experience

Equipment Capability (Form No. 9)

Name of Applicant

The applicant shall provide adequate information to demonstrate clearly that it has the capability to meet the requirements for each and all items of equipment listed in the Instructions to Applicants. A separate Form No. 9 shall be prepared for each item of equipment listed in Sub-Item 1.6.6 of the Instructions to Applicants, or for alternative equipment proposed by the Applicant

Item of Equipment		
<i>Equipment information</i>	1. Name of manufacturer	2. Model and power rating
	3. Capacity	4. Year of manufacture
	5. Current location	
<i>Present employment</i>	6. Detail of current commitments	
	7. Indicate source of the equipment <input type="checkbox"/> Owned <input type="checkbox"/> Rented <input type="checkbox"/> Leased <input type="checkbox"/> Specially manufactured	

Omit the following information for equipment owned by the Applicant or partner of joint venture.

<i>Owner</i>	8. Name of owner	
	9. Address of owner	
	Telephone	Contact name and title
	Fax	Telex
<i>Agreements</i>	Details of rental / lease / manufacture agreements specific to the Project	

Financial Capability (Form No. 10)

Name of Applicant or partner of a joint venture:
--

Applicants, including each partner of a joint venture, shall provide financial information to demonstrate that they meet the requirements stated in the Instructions to Applicants. Each applicant or partner of a joint venture must fill in this Form. If necessary, use separate sheets to provide complete banker information.

Applicants, including each partner of a joint venture, shall submit a copy of the Financial Statements (General Balance, Statement of Profit and Losses, which have been presented to the Register of Commerce, duly signed and stamped by this Institution and certified by an Auditor for the last five (5) years.

Applicants, including each partner of a joint venture, shall present credit references from their suppliers and from the Financial System of the country or their origin. They shall also present data on their experience with banks, insurance or bonding companies both national or foreign (Use attached Forms).

<i>Banker</i>	Name of bank	
	Address of bank	
	Telephone	Contact name and title
	Fax	Telex

Summarize actual assets and liabilities in U.S. dollar equivalent (at the rates of exchange applicable at the end of each year) for the last five (5) years. Based upon known commitments, summarize projected assets and liabilities in U.S. dollars equivalent for the next two (2) years, unless the withholding of such information is justified by the Applicant to the satisfaction of the Employer.

Financial information in US\$ equivalent	Actual: Previous five years					Projected: Next two years	
	1997	1998	1999	2000	2001	2002	2003
1. Total assets							
2. Current assets							
3. Total liabilities							
4. Current liabilities							
5. Sales							
6. Ordinary profits							
7. Profits before taxes							
8. Profits after taxes							
<i>Specify proposed sources of financing to meet the cash flow demands of the Project, net of current commitments for other contracts (Instructions to Applicants, Sub-Item. 1.6.7).</i>							

Source of financing	Amount (US\$ equivalent)
1.	
2.	
3.	
4.	

The Applicant shall submit bank reference letters from reputable commercial banks who have corresponding banks in El Salvador to the effect that such banks certify the financial capability of the Applicant to meet his financial obligation to perform the said Contract and consider to issue a specific line of credit when and if the contract is awarded to the Applicant.

Litigation History (Form No. 11)

Name of Applicant or partner of a joint venture:

Applicants, including each of the partners of a joint venture, shall provide information on any history of litigation of arbitration resulting from contracts executed in the last five (5) years or currently under execution (Instructions to Applicants, Sub-Item. 1.6.9). A separate sheet shall be used for each partner of a joint venture.

Year	Award FOR or AGAINST Applicant	Name of Client, Cause of Litigation, and Matter in Dispute	Disputed Amount (Current Value, US\$ equivalent)

General Execution Scheme (Form No. 12)

Name of Applicant or partner of a joint venture

The Applicant shall submit as Form No. 12, a preliminary overall Execution Scheme describing summarily how he has planned to perform and complete the major work components of Package A, namely i) Caisson fabrication and installation, ii) Dredging work, and iii) Reclamation work.

This form shall not be submitted separately for each partner in case of joint venture. The preliminary Execution Scheme and all supporting programs shall be coordinated by the Applicant, and be provided as one overall submission.

The Applicant shall emphasize particular aspects that it considers to be of importance to ensure the safe, economical and efficient execution of the Works, based on the information and data available at this Prequalification stage.

The aspects should cover at least i) safety control, ii) security control, iii) quality control, iv) environmental control, v) division and sequence of execution of works, and vi) estimated requirement of construction plant and equipment.

A preliminary overall Organization Chart shall be provided along with the preliminary Execution Scheme to describe how the Applicant contemplates to organize the site and backup at head office to ensure smooth execution of the works as planned in the Execution Scheme.

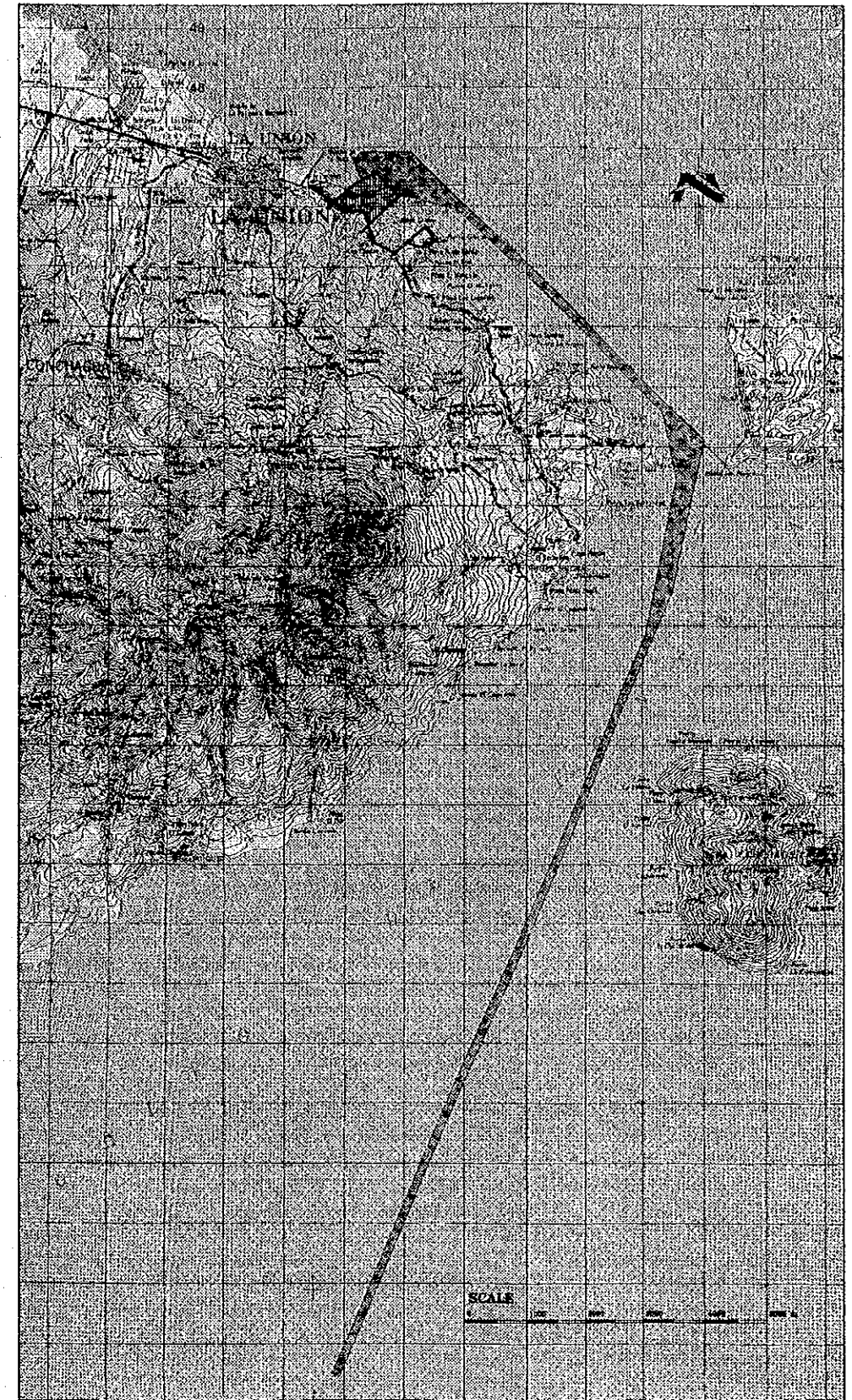
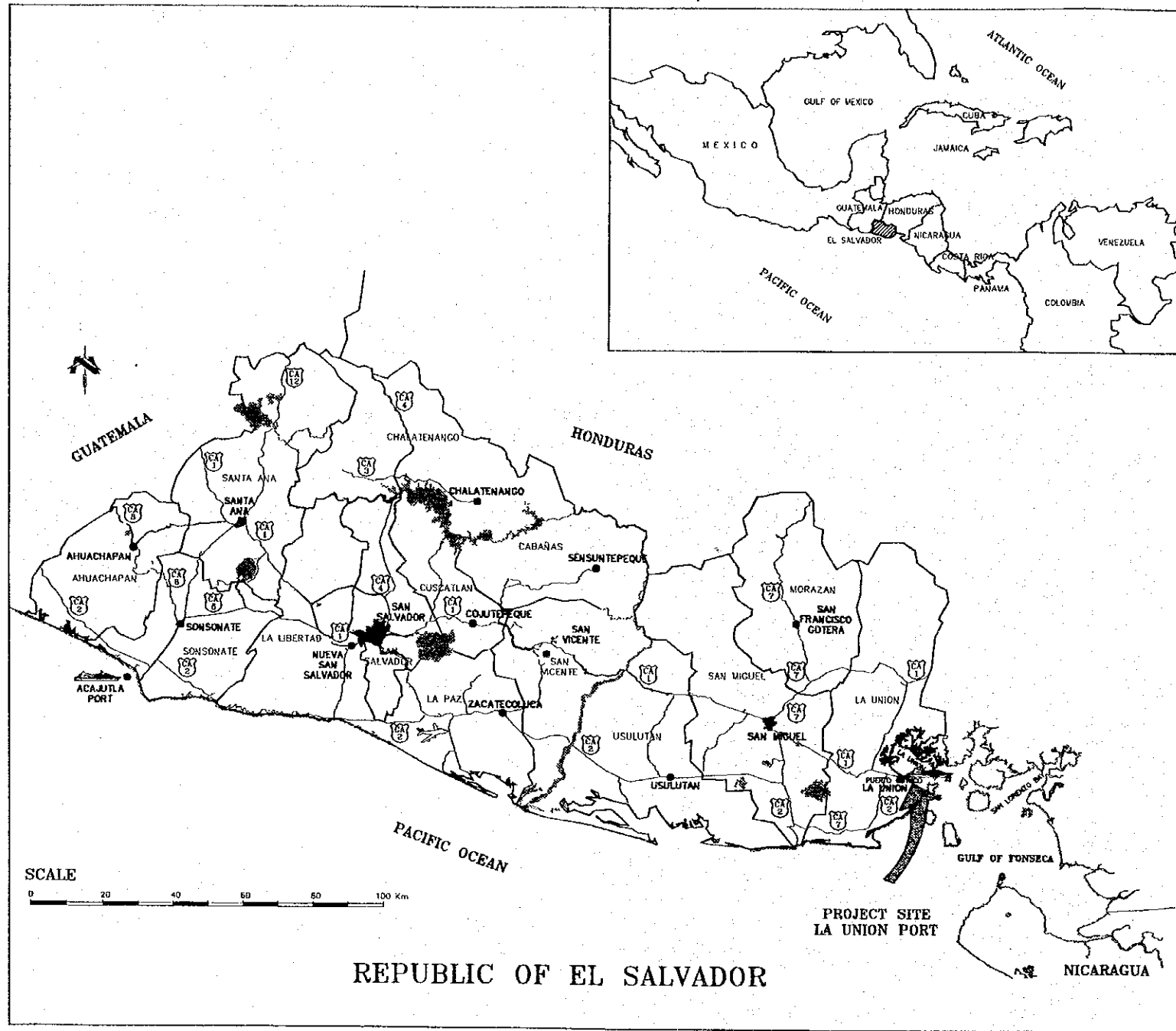

REV. NO.	DATE	COORDINATE	BY	APPROVED	DATE

JBIC LOAN No. ES-P5
CEPA COMISION EJECUTIVA
 PORTUARIA AUTONOMA
 (CEPA)

LA UNION PORT
 DEVELOPMENT PROJECT

DESIGNED BY :
 CHECKED BY :
 APPROVED BY :

TITLE :
**PROJECT LOCATION
 (PACKAGE A)**

DATE :
 OCTOBER/2002
 SCALE :
 NO SCALE

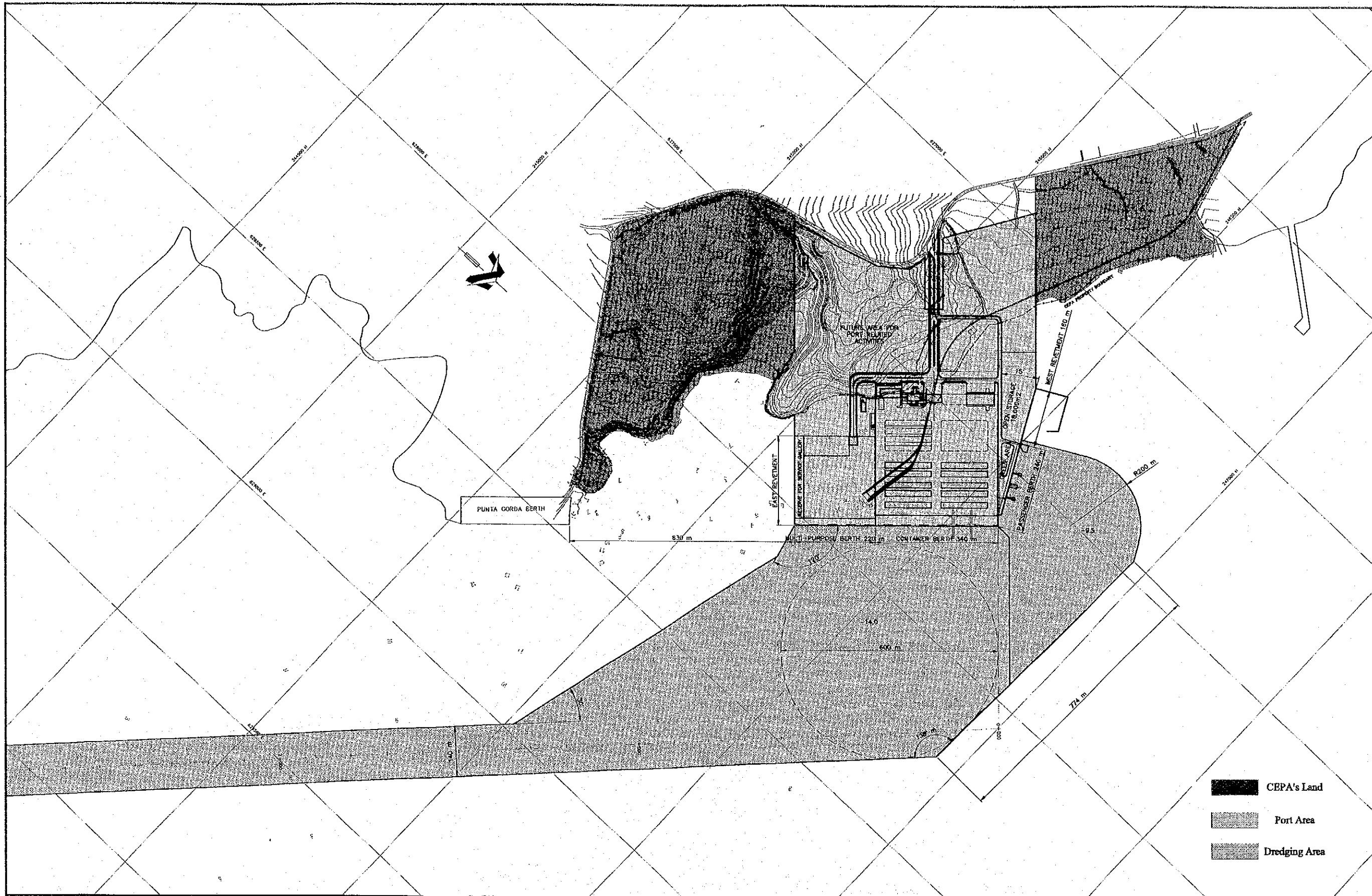

REV. NO.	DATE	COORDINATE	BY	APPROVED	DATE

JBIC LOAN No. ES-P5
Cepa COMISION EJECUTIVA PORTUARIA AUTONOMA (CEPA)

LA UNION PORT DEVELOPMENT PROJECT

DESIGNED BY :
 CHECKED BY :
 APPROVED BY :

TITLE :
GENERAL LAYOUT PLAN (PACKAGE A)

DATE :
 OCTOBER/2002
 SCALE :
 NO SCALE

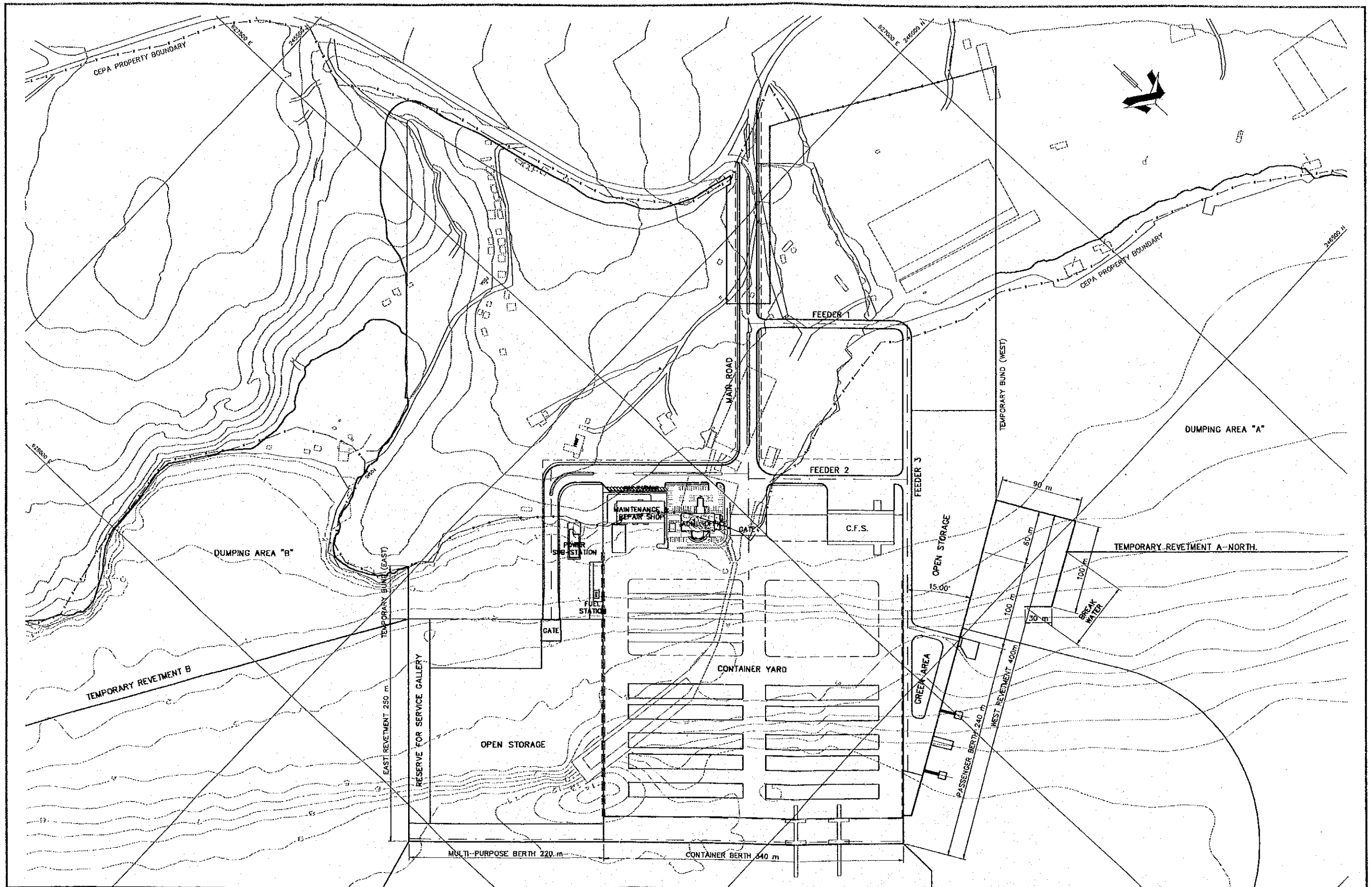

JBIC LOAN No. ES-P5  COMISION EJECUTIVA PORTUARIA AUTONOMA (CEPA)			LA UNION PORT DEVELOPMENT PROJECT		DESIGNED BY : CHECKED BY : APPROVED BY :	TITLE : PORT LAYOUT PLAN (PACKAGE A)	DATE : OCTOBER/2002 SCALE : 1 : 4000
REV. NO.	DATE	COORDINATE	BY	APPROVED	DATE		

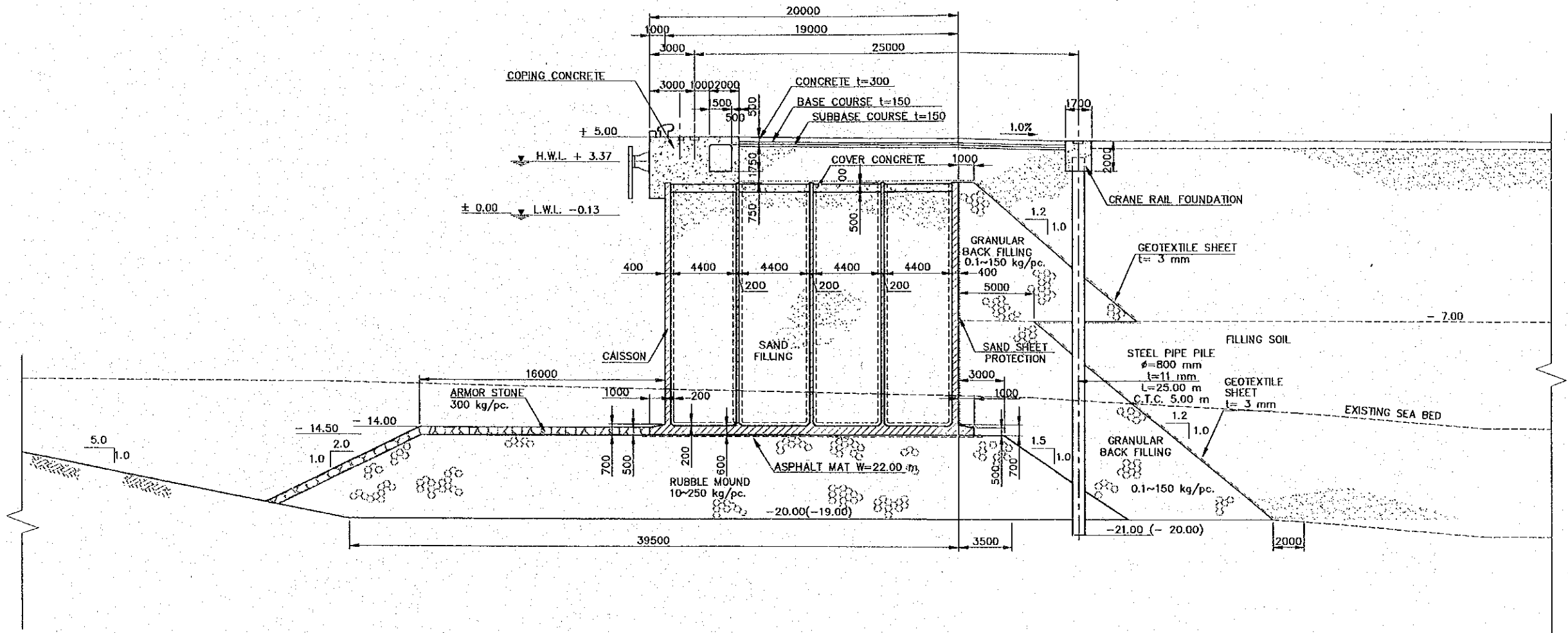

TYPICAL CROSS SECTION
OF CONTAINER BERTH



				JBIC LOAN No. ES-P5 COMISION EJECUTIVA PORTUARIA AUTONOMA (CEPA)		LA UNION PORT DEVELOPMENT PROJECT		DESIGNED BY : CHECKED BY : APPROVED BY :	TITLE : TYPICAL CROSS SECTION OF CONTAINER BERTH (PACKAGE A)	DATE : OCTOBER/2002
REV. NO.	DATE	COORDINATE	BY	APPROVED	DATE	SCALE : 1 : 300				

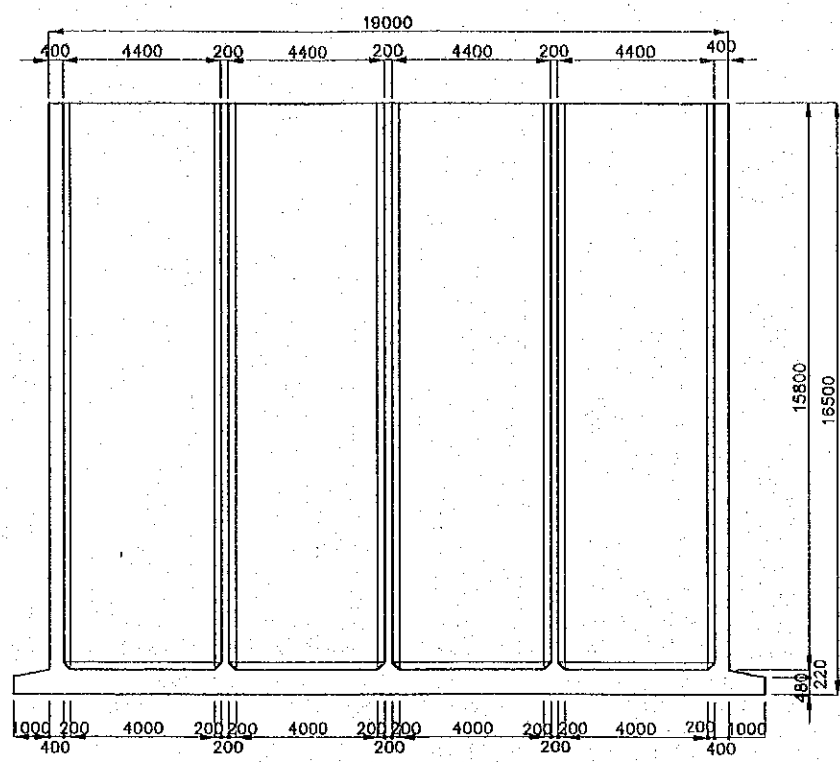

SECTION I - I

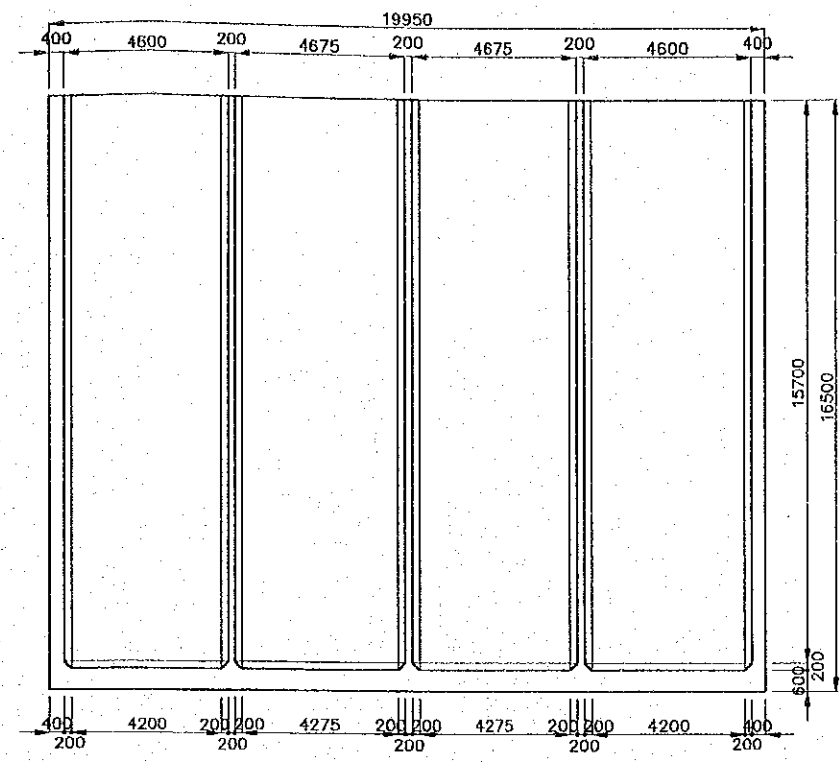

SECTION II-II

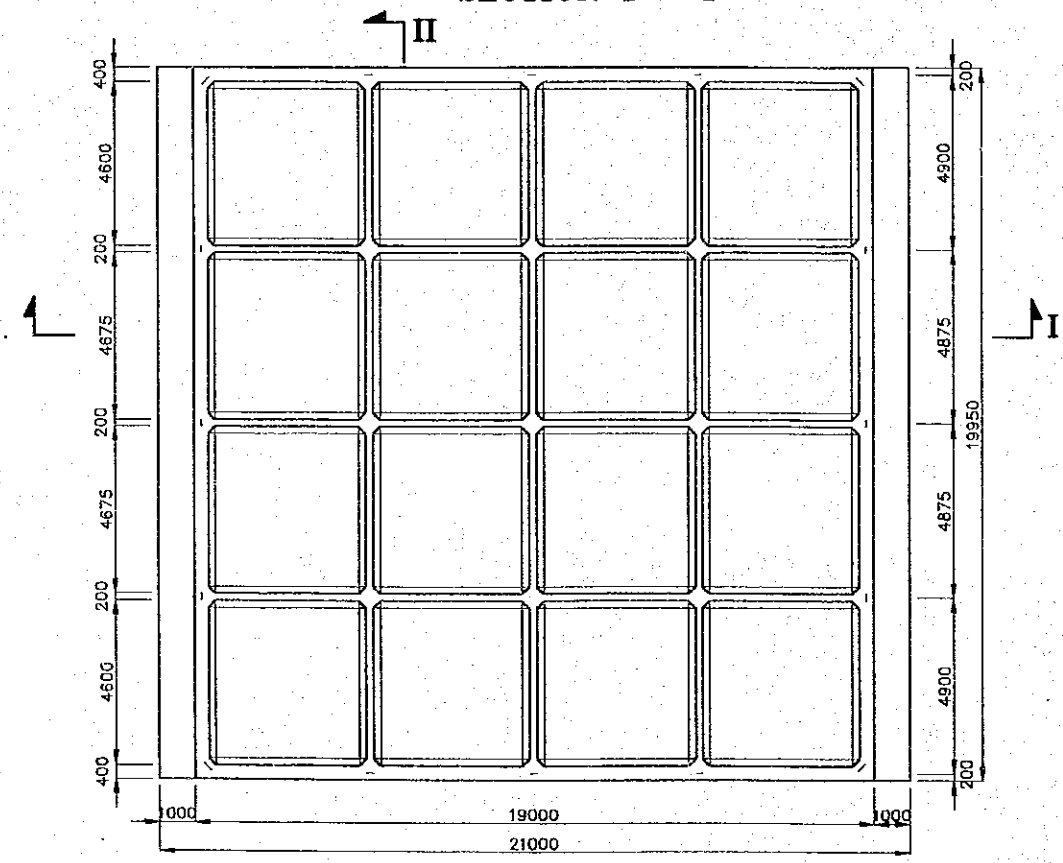

PLAN

Volume	V (m ³)	1113.03
Weight	W (kN)	26712.66
Center of gravity	G (m)	6.65
Draught	D (m)	6.91
Center of Bouyancy	C (m)	3.43
Metacenter	M (m)	4.31

NOTE:
WHERE HOLES ARE TO BE PROVIDED IN THE SIDE WALL OR PARTITION WALL FOR FLOODING THE CAISSON, THE POSITION OF THE WALL AROUND THE HOLE SHALL BE SUFFICIENTLY REINFORCED.

<table border="1"> <tr> <th>REV. NO.</th> <th>DATE</th> <th>COORDINATE</th> <th>BY</th> <th>APPROVED</th> <th>DATE</th> </tr> <tr> <td> </td> <td> </td> <td> </td> <td> </td> <td> </td> <td> </td> </tr> </table>	REV. NO.	DATE	COORDINATE	BY	APPROVED	DATE							<p>JBIC LOAN No. ES-P5</p> <p>Cepa COMISION EJECUTIVA PORTUARIA AUTONOMA (CEPA)</p>	<p>LA UNION PORT DEVELOPMENT PROJECT</p>	DESIGNED BY :	<p>FILE :</p> <p>DETAILS OF CONCRETE CAISSON (PACKAGE A)</p>	DATE :
	REV. NO.	DATE	COORDINATE	BY	APPROVED	DATE											
CHECKED BY :	OCTOBER/2002																
APPROVED BY :	SCALE :																
					1 : 200												