

Site Photographs

K4-1-9 Vastegan



Check dam built on one of tributaries in upstream of Gela river by Chaharmahal Va Bakhtiyari Provincial Jihad Agriculture Organization. June 2000.



Protection of bank of Gela river by vine plantation (vicinity of Vastegan village). June 2001.



Protected Rangeland in southern mountain and hilly area. Spurge, erylgo and brome are among the vegetation. June 2001.

K5-19a Chaman Goli-Bazoft

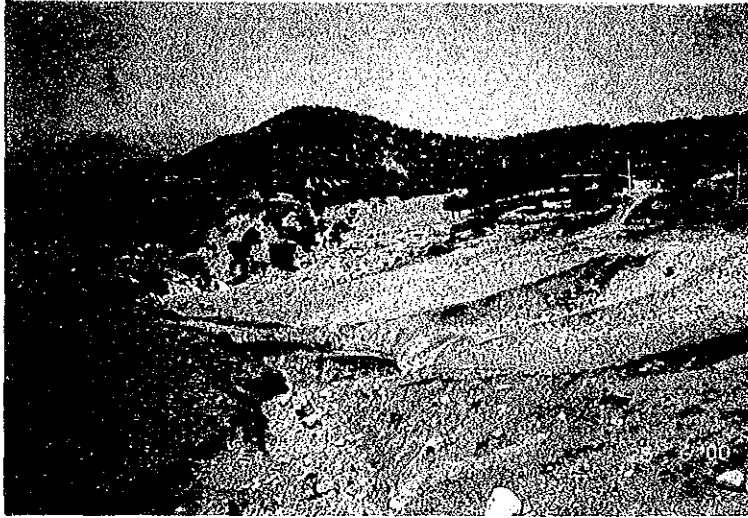

A small tributary of Tabarak river suffering from gully erosion. Nomad stay in the area (vicinity of Ghaleh Tabarak village). June 2000.



Check dam built on Tabarak river by Chaharmahal va Bakhtiyari Provincial Jihad Agriculture Organization to control gully erosion (vicinity of Ghaleh Tabarak village). July 2001.

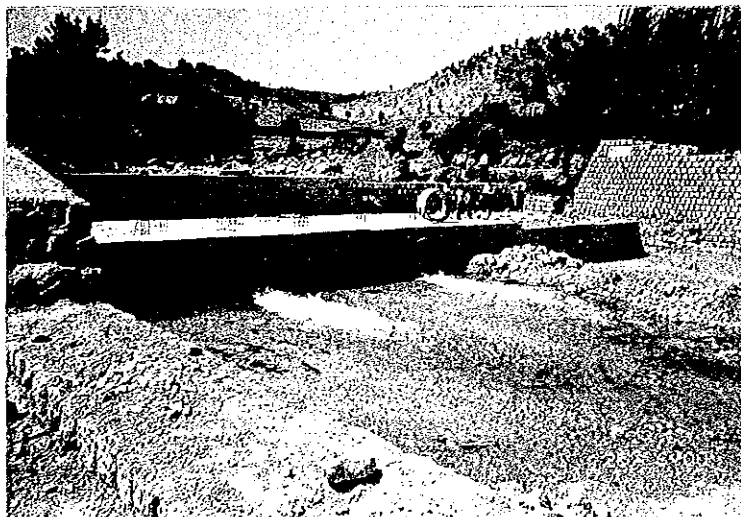

Intake facilities for fish culture under construction on Tabarak river, nearby Tabarak Sofla village, by Chaharmahal va Bakhtiyari Provincial Jihad Agriculture Organization. June 2000.

K7-0-19-1 Sarbaz

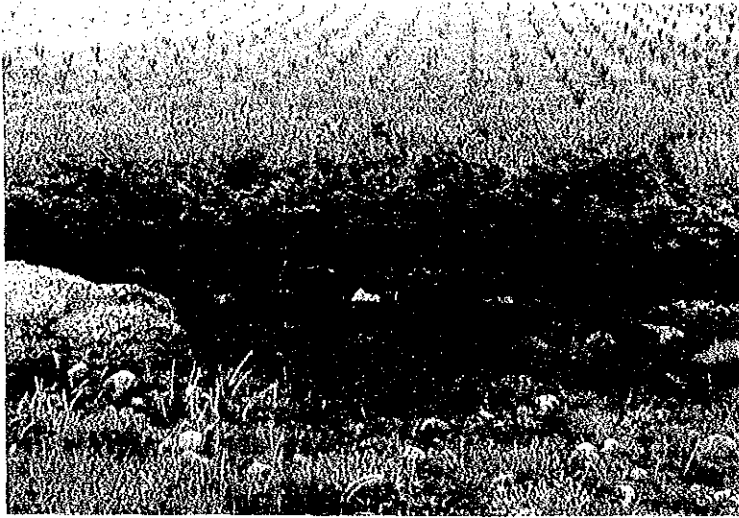

Orchard terrace and basin irrigation. Terracing, which contributes in soil conservation and water harvest, is practiced in apple orchard (vicinity of Noorabad village). May 2001.



Bee keeping by means of modern beehives (Sarbaz village). May 2001.



Natural vegetation (white lily). This sub basin belongs to Dena mountain area, which is rich/diverse in flora. June 2001.

K7-48 Tang Sorkh



Livestock grazing in rangeland. Artichoke is the major pasturage vegetation (vicinity of Cheshmeh Chenar village).
June 2001.



Irrigated land with apple, alfalfa and tomato crops (vicinity of Tang Sorkh village).
June 2001.



Beehive for apple tree pollination. Farmers use bees as an agent to promote pollination among the apple trees (Tang Sorkh village).
June 2001.

K8-28 Zeras

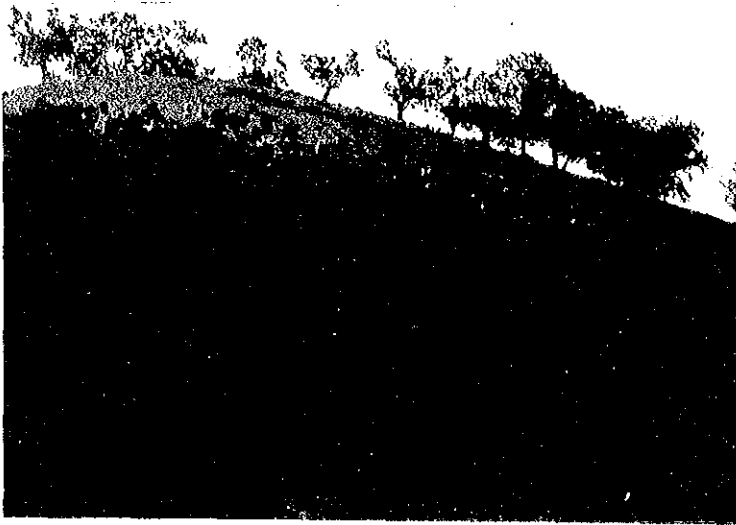

Livestock grazing on slope of mountain (vicinity of Dawodiha village).
May 2001.



Livestock footmark, rill and gully erosion on mountain slopes (vicinity of Dareh Sohrab village).
July 2001.

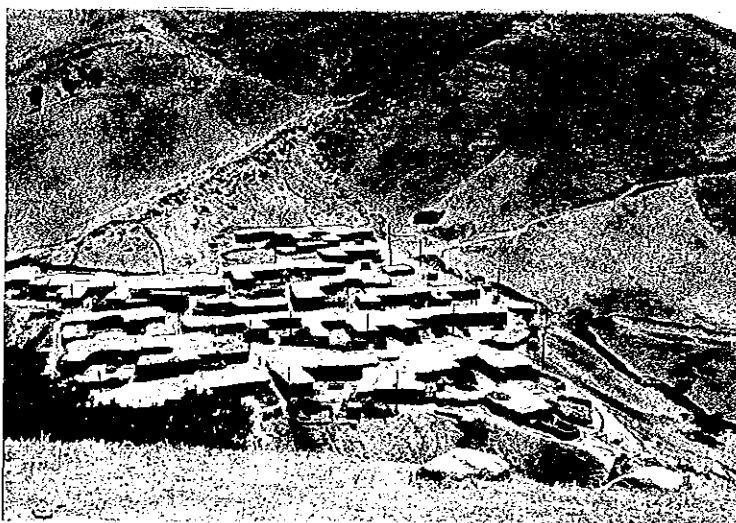

The Lir Siya Shapouri village is located in hazardous area, where land is very steep, eroded, and subjected to debris flow.
June 2001.

Table of Contents

Location Map of the Study Area	
General Plan	
Site Photographs	
Table of Contents	
List of Tables	
List of Figures	
List of Abbreviations	
Executive Summary	

PHASE I INVENTORY STUDY

CHAPTER 1 INTRODUCTION	1-1
1.1 Authority	1-1
1.2 Background	1-1
1.3 Objective and Scope of Study	1-2
1.3.1 Objective of the Study	1-2
1.3.2 Study Area	1-2
1.3.3 Scope of the Study	1-2
CHAPTER 2 SOCIO-ECONOMIC BACKGROUND	2-1
2.1 National Economy	2-1
2.2 Development Plan	2-3
2.2.1 Previous Development Plans and Implementation	2-3
2.2.2 Current Development Plan and Its Contents	2-4
2.3 Policy on Watershed Management and Rural Development	2-6
2.3.1 Watershed Management Policy and Strategies	2-6
2.3.2 Rural Development Policy and Strategies	2-8
2.3.3 Organization Structure of Ministry of Jihad Agriculture	2-10
CHAPTER 3 THE STUDY AREA	3-1
3.1 Location	3-1
3.1.1 Location	3-1
3.1.2 Topography	3-1
3.1.3 Geology	3-5
3.1.4 Meteorology	3-8
3.1.5 Hydrology and River Regime	3-9
3.1.6 Soil	3-12

3.2	Land Use and Vegetation.....	3-14
3.2.1	Concept of Land Use Plan.....	3-14
3.2.2	Land Use Category and Outline of Current Land Use.....	3-24
3.2.3	Land Capability.....	3-29
3.2.4	Vegetation.....	3-42
3.2.5	Right of Common.....	3-47
3.2.6	Nomadism.....	3-47
3.2.7	Present Grazing Situation.....	3-50
3.3	Socio-economic Condition.....	3-53
3.3.1	Administrative Division.....	3-53
3.3.2	Population.....	3-54
3.3.3	Land Tenure and Land Holding.....	3-56
3.3.4	Income Level.....	3-57
3.4	Rural Infrastructure.....	3-58
3.4.1	Road Network.....	3-58
3.4.2	Water Resources.....	3-58
3.4.3	Water Supply.....	3-60
3.4.4	Irrigation.....	3-60
3.4.5	Health Care.....	3-63
3.4.6	Post, Telecommunication and Transport.....	3-63
3.5	Agriculture and Other Rural Industry.....	3-64
3.5.1	Agriculture.....	3-64
3.5.2	Livestock.....	3-68
3.5.3	Inland Fishery.....	3-70
3.5.4	Rural Industry.....	3-71
3.5.5	Marketing System.....	3-72
3.6	Natural Disasters related to Watershed Management.....	3-72
3.6.1	Flood and Debris Flow.....	3-72
3.6.2	Landslide.....	3-77
3.6.3	Surface Soil Erosion.....	3-78
3.7	Social Status in Rural Area.....	3-87
3.7.1	Rural Community.....	3-87
3.7.2	Public Organization.....	3-87
3.7.3	Farmers Organization.....	3-89
3.7.4	Public Services.....	3-90
3.7.5	Education.....	3-91
3.7.6	Human Development Index.....	3-93
3.7.7	Gender Issue.....	3-94

3.7.8	Religion	3-95
3.8	Environment	3-96
3.8.1	Institutional Framework for Environment Administration	3-96
3.8.2	Laws, Regulations and Guidelines	3-99
3.8.3	National Environmental Reserve	3-103
3.8.4	National Park.....	3-106
3.8.5	Cultural Assets	3-106
CHAPTER 4	FIRST PCM WORKSHOP	4-1
4.1	Objectives of the 1st PCM Workshop	4-1
4.2	Outline and Outcome of the 1st PCM Workshop	4-2
4.3	Other Results of the 1st PCM Workshop	4-3
4.4	Preparation of the 2nd Workshop	4-3
4.4.1	Plans of the 2nd Workshop	4-3
4.4.2	Identification of the Participants of the Workshop	4-4
4.4.3	Assignment of "Trabskatir-cum-participants"	4-4
CHAPTER 5	SUB-BASIN INVENTORY	5-1
5.1	Division into Sub-basins	5-1
5.2	Components of Inventory	5-1
5.3	Data Arrangement for GIS	5-2
5.3.1	Interpretation of Aerial Photos	5-2
5.3.2	Analysis of SPOT Satellite Imageries	5-2
5.3.3	Collection of Existing Data	5-2
5.3.4	Preparation Skeleton (Background) Data for Maps	5-3
5.3.5	Preparation of Thematic Data for Maps	5-3
5.3.6	GIS Data Analysis	5-4
5.3.7	Output of Maps.....	5-4
CHAPTER 6	SELECTION OF MASTER PLAN STUDY AREAS	6-1
6.1	Selection Criteria	6-1
6.2	Selection of Master Plan Areas	6-4
6.3	Selected Master Plan Study Areas	6-9
PHASE II	MASTER PLAN STUDY	
CHAPTER 7	SOCIO-ECONOMIC FRAME	7-1
7.1	National Frame	7-1

7.1.1	Population	7-1
7.1.2	Economy	7-1
7.1.3	Content of Current Development Plan	7-3
7.1.4	Watershed Management and Rural Development Policies and Strategies in the Current Development Plan	7-4
7.1.5	Investment in the Current Development Plan	7-6
7.2	Provincial Frame	7-8
7.2.1	Population	7-8
7.2.2	Economy	7-9
7.3	Master Plan Areas	7-12
7.3.1	Provisional Population Forecast	7-12
7.3.2	Income Level	7-15
CHAPTER 8 THE PROJECT AREA		8-1
8.1	Natural Condition	8-1
8.1.1	Location	8-1
8.1.2	Topography	8-2
8.1.3	Geology	8-6
8.1.4	Soil	8-8
8.1.5	Meteorology	8-12
8.1.6	Hydrology	8-16
8.2	Land Use and Vegetation	8-20
8.2.1	Land Use	8-20
8.2.2	Land Capability	8-26
8.2.3	Vegetation	8-31
8.2.4	Productivity	8-35
8.2.5	Present Grazing Situation	8-38
8.2.5	Present Grazing Situation	8-39
8.3	Socio-economic Condition	8-42
8.3.1	Administrative Division	8-42
8.3.2	Population	8-43
8.3.3	Income Level	8-44
8.3.4	Employment Opportunity	8-45
8.3.5	Land Tenure and Land Holding	8-45
8.3.6	Structure of Rural Community and Process of Its Decision Making	8-46
8.3.7	Fuel Source of Households	8-48
8.4	Rural Infrastructure	8-50
8.4.1	Rural Road	8-50

8.4.2	Water Supply and Sewage	8-53
8.4.3	Electrification	8-61
8.4.4	Irrigation	8-61
8.5	Agriculture, Livestock and Inland Fishery	8-63
8.5.1	Agriculture	8-63
8.5.2	Livestock	8-70
8.5.3	Inland Fishery	8-74
8.6	Marketing System, Agro-processing and Rural Industry	8-75
8.6.1	Agricultural Product Marketing System	8-75
8.6.2	Agro-processing	8-80
8.6.3	Rural Industry	8-81
8.7	Natural Disaster	8-82
8.7.1	Flood and Debris Flow	8-82
8.7.2	Landslide	8-100
8.7.3	Surface Soil Erosion	8-110
8.8	Environment	8-127
 CHAPTER 9 SECOND PCM WORKSHOP IN SELECTED AREAS		9-1
9.1	Schedule of the Workshop	9-1
9.2	Result of Workshop: K4-1-9 Vastegan	9-3
9.3	Result of Workshop: K5-19a Chaman-Goli Bazoft	9-16
9.4	Result of Workshop: K7-0-19-1 Sarbaz	9-30
9.5	Result of Workshop: K7-48 Tang Sorkh	9-42
9.6	Result of Workshop: K8-28 Zeras	9-53
9.7	Evaluation of PCM Workshop	9-68
9.7.1	Strength	9-68
9.7.2	Weakness	9-69
9.7.3	Suggestion	9-70
 CHAPTER 10 PLAN FORMULATION		10-1
10.1	Basic Policy of Master Plan	10-1
10.1.1	Overall Goal and Project Purposes	10-1
10.1.2	Disaster Prevention Works	10-7
10.1.3	Community Development	10-8
10.1.4	Public works and People's Participation	10-13
10.2	K4-1-9 Vastegan	10-21
10.2.1	Construction of Check Dam	10-21
10.2.2	River Improvement	10-25

10.2.3	Rangeland Vegetation Improvement	10-28
10.2.4	Orchard Terracing	10-31
10.2.5	Groundwater Monitoring	10-38
10.2.6	Increase of Irrigated Agriculture	10-38
10.2.7	Diversification to Milk Cow	10-42
10.2.8	Rural Water supply Improvement	10-46
10.2.9	Rural Road Improvement	10-48
10.2.10	Establishment of Cooperatives	10-48
10.2.11	Community Enhancement	10-51
10.2.12	Increment of Household Income and Job Creation	10-54
10.3	K5-19a Chaman Goli-Bazoft	10-55
10.3.1	Construction of Check Dam	10-55
10.3.2	River Treatment	10-62
10.3.3	Landslide Protection and Rock-fall Protection	10-62
10.3.4	Soil Erosion Protection	10-63
10.3.5	Rangeland Vegetation Improvement	10-74
10.3.6	Forestland Vegetation Recovery	10-76
10.3.7	Increase of Irrigated Agriculture	10-77
10.3.8	Fish Culture Promotion	10-80
10.3.9	Diversification to Milk Cow	10-82
10.3.10	Rural Water Supply Improvement	10-86
10.3.11	Rural Road Improvement	10-88
10.3.12	Establishment of Cooperative	10-89
10.3.13	Community Enhancement	10-92
10.3.14	Increment of Household Income and Job Creation	10-95
10.4	K7-0-19-1 Sarbaz	10-96
10.4.1	Construction of Check Dam	10-96
10.4.2	River Treatment	10-101
10.4.3	Landslide Protection	10-101
10.4.4	Soil Erosion Protection	10-101
10.4.5	Rangeland Vegetation Improvement (seedling, water point)	10-103
10.4.6	Increase of Irrigated Agriculture	10-106
10.4.7	Collecting and Grading Center of Apple	10-109
10.4.8	Diversification to Milk Cow	10-111
10.4.9	Rural Water Supply Improvement	10-116
10.4.10	Rural road Improvement	10-117
10.4.11	Establishment of Cooperative	10-118
10.4.12	Community Enhancement	10-121

10.4.13	Increment of Household Income and Job Creation.....	10-124
10.5	K7-48 Tang Sorkh.....	10-125
10.5.1	Construction of Check Dam	10-125
10.5.2	Soil Erosion Protection	10-130
10.5.3	Rangeland Vegetation Improvement	10-132
10.5.4	Forestland Vegetation Recovery	10-135
10.5.5	Increase of Irrigated Agriculture	10-135
10.5.6	Collecting and Grading Center of Vegetable and Apple.....	10-138
10.5.7	Rural Water Supply Improvement.....	10-140
10.5.8	Rural Road Improvement	10-142
10.5.9	Establishment of Cooperatives	10-142
10.5.10	Community Enhancement.....	10-146
10.5.11	Increment of Household Income and Job Creation.....	10-149
10.6	K8-28 Zeras.....	10-150
10.6.1	Construction of Check Dam	10-150
10.6.2	Relocation of Houses	10-154
10.6.3	Landslide Protection	10-155
10.6.4	Soil Erosion Protection	10-155
10.6.5	Rangeland Vegetation Improvement	10-159
10.6.6	Milk Processing and Marketing.....	10-160
10.6.7	Rural Water Supply Improvement.....	10-162
10.6.8	Rural Road Improvement	10-163
10.6.9	Establishment of Cooperatives	10-164
10.6.10	Community Enhancement.....	10-167
10.6.11	Increment of Household Income and Job Creation.....	10-171
CHAPTER 11 - IMPLEMENTATION AND O/M PLAN.....		11-1
11.1	Implementation Plan	11-1
11.1.1	Implementation Schedule	11-1
11.1.2	Implementation Organization	11-3
11.1.3	Project Implementation	11-5
11.2	Operation and Maintenance Plan.....	11-7
11.2.1	Methodology and Organization.....	11-7
11.2.2	Operation and Maintenance Cost	11-9
CHAPTER 12 Project Cost Estimation		12-1
12.1	Method of Cost Estimation	12-1

12.2	K4-1-9 Vastegan	12-1
12.3	K5-19a Chaman Goli-Bazoft	12-2
12.4	K7-0-19-1 Sarbaz.....	12-2
12.5	K7-48 Tang Sorkh.....	12-3
12.6	K8-28 Zeras.....	12-3
CHAPTER 13 PROJECT EVALUATION.....		13-1
13.1	Methodology.....	13-1
13.2	Project Benefit.....	13-8
13.3	Financial Evaluation	13-15
13.4	Economic Evaluation	13-18
13.5	Social Evaluation.....	13-22
13.6	Environmental Assessment.....	13-34
13.6.1	Objectives and Components	13-34
13.6.2	Procedures.....	13-34
13.6.3	Outputs of Initial Environmental Examination.....	13-35
13.6.4	Results and Discussions	13-35
13.6.5	Preliminary Conclusions	13-36
CHAPTER 14 CONCLUSION AND RECOMENDATION.....		14-1
14.1	Conclusion.....	14-1
14.1.1	Vicious Cycle	14-1
14.1.2	Selection of Master Plan Study Area	14-1
14.1.3	Overall Goal and Project Purpose.....	14-1
14.1.4	Project Evaluation.....	14-2
14.1.5	People's Participation	14-2
14.2	Recommendation	14-2
14.2.1	Government Function.....	14-2
14.2.2	Legislation Measures for Over-grazing.....	14-3
14.2.3	Experimental Pilot Project	14-3

ATTACHMENT

List of Tables

Table 2-1-1	Contribution to GDP by Sector, 1996/97.....	2-1
Table 2-1-2	Principal Export Items, 1995/96.....	2-1
Table 2-1-3	Economic Indicators, 1995 to 1999.....	2-2
Table 2-2-1	Five Year Plan.....	2-3
Table 3-1-2-1	Summary of Topographical Division.....	3-4
Table 3-1-2-2	Aerial Photography of the Project Area.....	3-4
Table 3-1-3-1	Geological Feature Composition.....	3-5
Table 3-1-4-1	Probability of Maximum Daily Rainfall.....	3-9
Table 3-1-4-2	Rainfall Intensity in 60 minutes.....	3-9
Table 3-1-5-1	<i>Hydrological Characteristics in Each River Basin</i>	3-10
Table 3-1-5-2	Probability of Maximum Daily Discharge.....	3-11
Table 3-1-5-3	Sediment Data.....	3-11
Table 3-1-6-1	Major Soils and Distribution in the Study Area.....	3-12
Table 3-2-1-1	Data of Soil Survey in Several Sample Plots.....	3-19
Table 3-2-2-1	Proportion of Current Land Use in the Study Area.....	3-28
Table 3-2-3-1	Previous Studies on Land Capability in the Study Area.....	3-30
Table 3-2-3-2	Classification of Land Capability in the Blank Area.....	3-31
Table 3-2-3-3	Simplification of Land Capability in Marbor River Basin.....	3-31
Table 3-2-3-4	Area and Area Ratio by Land Capabilities.....	3-32
Table 3-2-3-5	Assumed Weights by Land Suitability.....	3-37
Table 3-2-3-6	Evaluation Weights of Land Capability.....	3-37
Table 3-2-3-7	Weighted Land Capability and Land Capability Index by Sub-Basins.....	3-39
Table 3-2-4-1	Status of Dominant Natural Vegetation in the Study Area.....	3-45
Table 3-2-4-2	<i>Distribution of Natural Vegetation in Secondary Sub-basins of the Study Area</i>	3-46
Table 3-2-7-1	Livestock Feeding Situation by Sub-Basins.....	3-52
Table 3-3-1-1	Administrative Division.....	3-53
Table 3-3-1-2	Administrative Division related to Study Area.....	3-53
Table 3-3-2-1	Population, Economically Active Population Literacy and Unemployment Rates.....	3-54
Table 3-3-2-2	Life Expectancy.....	3-55
Table 3-3-3-1	Land Holding per Farmer.....	3-56
Table 3-3-4-1	Income Level by Sub-basin.....	3-57
Table 3-3-4-2	Annual Net Income of Farm Crops and Livestock.....	3-58
Table 3-4-2-1	Comparison of Runoff and Water Use.....	3-59
Table 3-4-2-2	Water Quality of Surface Water.....	3-59

Table 3-4-2-3	Spring Water Use in K1-K6 Basin.....	3-59
Table 3-4-2-4	Water Quality of Groundwater.....	3-60
Table 3-4-2-5 (1/2)	Status of Dams in Karoon River Basin.....	3-61
Table 3-4-2-5 (2/2)	Status of Dams in Karoon River Basin.....	3-62
Table 3-4-5-1	Distribution of Public Health Facilities in Rural Area.....	3-63
Table 3-4-6-1	Post, Telecommunication and Transport.....	3-64
Table 3-5-1-1	Distribution of Farmland.....	3-65
Table 3-5-1-2	Planted Area of Main Crops.....	3-65
Table 3-5-1-3	Cropping Rate of Main Crops.....	3-65
Table 3-5-1-4	Crop Yield of Main Crops.....	3-65
Table 3-5-2-1	Number of Livestock.....	3-68
Table 3-5-3-1	Registered Fish Farms and Production.....	3-71
Table 3-6-1-1	Flood Prone Sub-basins.....	3-73
Table 3-6-3-1	Previous Studies on Soil Erosion in the Study Area.....	3-78
Table 3-6-3-3	Erodibility by Total Marked Score (S) in Five Classification.....	3-79
Table 3-6-3-2	Effective Factors and Marks for PSIAC Method.....	3-80
Table 3-6-3-4	Applied 9 Classification of Erodibility in the Study Area.....	3-81
Table 3-6-3-5	Geological Formation and Erodibility.....	3-82
Table 3-6-3-6	Erodibility by River Basins in the Study Area.....	3-85
Table 3-6-3-7	Conservation Facilities in the Study Area.....	3-86
Table 3-7-5-1	Enrolment Ratio of Primary and Secondary Education.....	3-92
Table 3-7-5-2	Adult Literacy.....	3-92
Table 3-7-6-1	HDI in Provinces concerned.....	3-93
Table 4-1-1	Participants of the 1st PCM Workshop.....	4-6
Table 4-1-2	Detailed Tasks of the 1st PCM Workshop.....	4-7
Table 4-2-1	Project Design Matrix.....	4-15
Table 4-4-1	Expected Participants for the 2nd Workshop.....	4-16
Table 5-1-1	The Results of Division into Sub-basins.....	5-1
Table 5-2-1 (1)	Inventory Items.....	5-5
Table 5-2-1 (2)	Inventory Items.....	5-6
Table 6-1-1	Rules for Evaluation (Flood and Debris Flow Damage).....	6-2
Table 6-1-2	Rules for Evaluation (Landslide Area).....	6-1
Table 6-1-3	Rules of Evaluation (Soil Erosion).....	6-2
Table 6-1-4	Rules of Evaluation (Necessity of Countermeasures).....	6-3
Table 6-1-5	Rules for Evaluation (Possibility of Development).....	6-3
Table 6-1-6	Rules for Evaluation (Land Capability).....	6-4
Table 6-1-7	Rules for Evaluation (Accessibility and Propagation).....	6-4
Table 6-2-1	Evaluation of Flood & Debris Flow Damage (1/2-1).....	6-11

Table 6-2-1	Evaluation of Flood & Debris Flow Damage (1/2-2).....	6-12
Table 6-2-1	Evaluation of Flood & Debris Flow Damage (1/2-3).....	6-13
Table 6-2-1	Evaluation of Flood & Debris Flow Damage (2/2-1).....	6-14
Table 6-2-1	Evaluation of Flood & Debris Flow Damage (2/2-2).....	6-15
Table 6-2-1	Evaluation of Flood & Debris Flow Damage (2/2-3).....	6-16
Table 6-2-2 (1/8)	Evaluation of Landslides.....	6-17
Table 6-2-2 (2/8)	Evaluation of Landslides.....	6-18
Table 6-2-2 (3/8)	Evaluation of Landslides.....	6-19
Table 6-2-2 (4/8)	Evaluation of Landslides.....	6-20
Table 6-2-2 (5/8)	Evaluation of Landslides.....	6-21
Table 6-2-2 (6/8)	Evaluation of Landslides.....	6-22
Table 6-2-2 (7/8)	Evaluation of Landslides.....	6-23
Table 6-2-2 (8/8)	Evaluation of Landslides.....	6-24
Table 6-2-3 (1/2)	Evaluation of Food / Debris Flow Damage & Landslides for Chaharmahal va Bakhteyari Province	6-25
Table 6-2-3 (2/2)	Evaluation of Food / Debris Flow Damage & Landslides for Chaharmahal va Bakhteyari Province	6-26
Table 6-2-4 (1/2)	Evaluation of Food / Debris Flow Damage & Landslides for Esfahan, Kohkilouyah & Khuzestan Province.....	6-27
Table 6-2-4 (2/2)	Evaluation of Food / Debris Flow Damage & Landslides for Esfahan, Kohkilouyah & Khuzestan Province	6-28
Table 6-2-5	Results of Evaluation (1) : Chaharmahal va Bakhteyari Province	6-5
Table 6-2-6	Results of Evaluation (2) : Chaharmahal va Bakhteyari Province.....	6-6
Table 6-2-7	Results of Evaluation (1) : Esfahan Province	6-6
Table 6-2-8	Results of Evaluation (2) : Esfahan Province	6-7
Table 6-2-9	Results of Evaluation (1) : Kohkilouyeh va Boyer Province	6-7
Table 6-2-10	Results of Evaluation (2) : Kohkilouyeh va Boyer Province	6-7
Table 6-2-11	Results of Evaluation (1) Khuzestan Province	6-8
Table 6-2-12	Results of Evaluation (2) : Khuzestan Province	6-8
Table 6-2-13	Results of Evaluation : Total.....	6-9
Table 6-3-1	Selected Master Plan Study Area (Results of Evaluation)	6-9
Table 6-3-2	Selected Master Plan Study Area (Final).....	6-10
Table 7-1-1	GDP at 1988 Constant Prices (Real GDP).....	7-2
Table 7-1-2	Recent Trend of Share of Economic Activities in GDP at Factor Costs	7-2
Table 7-1-3	Comparison of Development Plans	7-3
Table 7-1-4	Breakdown of Current Development Expenditure	7-6
Table 7.1.5	Development Budget during the period of the 2nd Five Year Plan	7-7

Table 7-2-1	Population Trends by concerned Provinces	7-8
Table 7-2-2	Estimated Population by concerned Provinces	7-9
Table 7-2-3	Major Crops and Livestocks of Concerned Provinces (1999/2000)....	7-10
Table 7-2-4	Changes of Major Crops/Products in recent years	7-10
Table 7-2-5	Comparison of Provincial Budget (1999/2000)	7-11
Table 7-3-1	Present Population of the Master Plan Areas	7-12
Table 7-3-2	Population and Its Growth Rates of Iran	7-12
Table 7-3-3	Local Population Trends and Average Annual Growth Rates	7-13
Table 7-3-4	Population Trend of Representative Villages in Master Plan Areas	7-13
Table 7-3-5	Population Growth Rates of Representative Villages	7-14
Table 7-3-6	Projected Population Growth Rates	7-15
Table 7-3-7	Projected Population of Master Plan Areas	7-15
Table 7-3-8	Income Level of Master Plan Areas	7-16
Table 7-3-9	Projected Income Level by Master Plan Area	7-17
Table 8-1-1-1	General Features of 5 Master Plan areas	8-2
Table 8-1-4-1	Soil Series and Unit in 5 Master Plan Area	8-11
Table 8-1-5-1	Meteorological Conditions of Emam-gheis (annual average)	8-12
Table 8-1-5-2	Meteorological Conditions of Koohrang (annual average)	8-13
Table 8-1-5-3	Meteorological Conditions of Hanna (annual average)	8-14
Table 8-1-5-4	Meteorological Conditions of Yasuj (annual average)	8-14
Table 8-1-5-5	Meteorological Conditions of Izeh (annual average)	8-15
Table 8-1-5-6	Probability of Annual Rainfall	8-16
Table 8-1-5-7	Probability of Daily Maximum Rainfall	8-16
Table 8-1-5-8	Rainfall Intensity in 60 minutes	8-16
Table 8-1-5-9	Evapotranspiration	8-16
Table 8-1-6-1	Hydrological Condition of Godarkabk	8-17
Table 8-1-6-2	Hydrological Condition of Ghosheh Poi	8-18
Table 8-1-6-3	Hydrological Condition of Dehkadeh Shahid	8-18
Table 8-1-6-4	Hydrological Condition of Khakdaneh	8-19
Table 8-1-6-5	Hydrological Condition of Yasuj	8-19
Table 8-1-6-6	Hydrological Condition of Barzbakhtiari	8-20
Table 8-2-1	Present Land Use in the Master Plan Area	8-26
Table 8-2-2-1	Land Class by Suitability for Irrigation	8-27
Table 8-2-2-2	Limitation Factors on Irrigation	8-27
Table 8-2-2-3	Land Classification for Irrigation Purpose	8-28
Table 8-2-3-1	Status of Vegetation Types in K4-1-9 Vastegan	8-31
Table 8-2-3-2	Status of Vegetation Types in K5-19a Chaman Goli-Bazoft	8-32
Table 8-2-3-3	Status of Vegetation Types in K7-0-19-1 Sarbaz	8-33

Table 8-2-3-4	Status of Vegetation Types in K7-48 Tang Sorkh	8-33
Table 8-2-3-5	Status of Vegetation Types in K8-28 Zeras	8-34
Table 8-2-3-6	Summary of Vegetation Status in Master Plan Areas.....	8-34
Table 8-2-5-1	Summary of Present Grazing Situation in Master Plan Areas	8-42
Table 8-3-1-1	Administrative Division and Target Villages of Master Plan Study Areas	8-43
Table 8-3-2-1	Population.....	8-43
Table 8-3-2-2	Population Density and Population per Village	8-44
Table 8-3-3	Average Income Level (Unit: million Rials /year /household).....	8-44
Table 8-3-4	Unemployment Ratio	8-45
Table 8-3-5	Land Holding (unit: ha/household)	8-46
Table 8-3-7-1	Fuel Source of Households	8-49
Table 8-4-3	Electricity Usage	8-61
Table 8-5-1-1	Cultivation Area of Major Crops.....	8-64
Table 8-5-1-2	Wheat Production and Yield in the Study Area, (1995-1999 Average) ...	8-65
Table 8-5-1-3	Barley Production and Yield in the Study Area, (1995-1999,Average) ...	8-66
Table 8-5-1-4	Alfalfa Production and Yield in the Study Area, 1995-1999	8-66
Table 8-5-1-5	Legume Production and Yield in the Study Area, 1995-1999	8-67
Table 8-5-1-6	Land Holding by Villagers	8-68
Table 8-5-1-7	Land Holding by Nomads	8-68
Table 8-5-1-8	Farming Types of Study Area	8-69
Table 8-5-1-9	Standard Cropping Schedule Recommended by Provincial Jihad-Agriculture	8-70
Table 8-5-2-1	Livestock in Selected Master Plan Areas	8-72
Table 8-5-2-2	Animal Unit Based on the Present Land Use.....	8-73
Table 8-5-3-1	Number of Registered Fish Farms and Their Production	8-74
Table 8-7-1-2	Summary of Flood and Debris Flow Damage	8-85
Table 8-7-1-3	Maximum Daily / Monthly Rainfall at Boroujen.....	8-86
Table 8-7-1-5	Maximum Daily / Monthly Rainfall(Sarbaz)	8-91
Table 8-7-1-6	Maximum / Minimun Annual Rainfall (Sarbaz)	8-92
Table 8-7-1-1	Summary of Existing Check Dam Survey: Vastegan	8-96
Table 8-7-1-4	Summary of Existing Check Dam Survey: Chaman Goli-Bazoft	8-97
Table 8-7-2-1	Summary of Landslide Survey in Vastegan	8-102
Table 8-7-2-2	Summary of Landslide Survey in Chaman Goli-Bazoft	8-103
Table 8-7-2-3	Summary of Landslide Survey in Sarbaz.....	8-104
Table 8-7-2-4	Summary of Landslide Survey in Tang Sorkh	8-105
Table 8-7-2-5	Summary of Landslide Survey in Zeras.....	8-106
Table 8-7-3-1	Summary of Climate Condition in 5 Master Plan Area.....	8-112

Table 8-7-3-2	Monthly Rainfall and Erodibility Index R.....	8-114
Table 8-7-3-3	Soil Series Groups by Soil Erodibility Factor K.....	8-116
Table 8-7-3-4	Crop Management Factor C by Crops in Japan.....	8-117
Table 8-7-3-5	Annual Crop Management Factor Ca of Wheat and Dry Type Alfalfa	8-119
Table 8-7-3-6	Seasonal Crop Management Factor (Ci).....	8-119
Table 8-7-3-7	Conservation Practice Factor P.....	8-121
Table 8-7-3-8	Present Soil Erosion Estimation by USLE and Comparison to PSIAC....	8-122
Table 8-7-3-9	Soil Loss Severity by Land Use in 5 Master Plan Areas.....	8-124
Table 9-2-1	Participants List of the Workshop for K4-1-9.....	9-4
Table 9-2-2	Project Design Matrix (PDM) for K4-1-9.....	9-15
Table 9-3-1	Participants List of the Workshop for K5-19a.....	9-17
Table 9-3-2	Project Design Matrix (PDM) for K5-19a.....	9-29
Table 9-4-1	Participants List of the Workshop for K7-0-19-1.....	9-31
Table 9-4-2	Project Design Matrix (PDM) for K7-0-19-1.....	9-41
Table 9-5-1	Participants List of the Workshop for K7-48.....	9-43
Table 9-5-2	Project Design Matrix (PDM) for K K7-48.....	9-52
Table 9-6-1	Participants List of the Workshop for K8-28.....	9-54
Table 9-6-2	Project Design Matrix (PDM) for K8-28.....	9-67
Table 10-1-1-1	Percentage of the household still using wood for fuel.....	10-2
Table 10-1-1-2	The Damaged Farmland (1/25 Frequency Flood).....	10-3
Table 10-1-1-3	Project Purpose-Approach-Effect.....	10-6
Table 10-1-3-1	Situation of Sericulture Plantation (year1988).....	10-9
Table 10-1-3-2	Consumption of Green Leaves per One Silkworm.....	10-10
Table 10-1-3-3	Comparison of Silkworm.....	10-10
Table 10-1-3-4	Outline of Considerable Plan.....	10-11
Table 10-1-3-5	Proposed Plans, Selection Criteria and Name of Area (Number of Village).....	10-13
Table 10-1-4 -1	K4-1-9 Vastegan - Outline of Master Plan.....	10-16
Table 10-1-4-2	K5-19a Chaman Goli-Bazoft- Outline of Master Plan.....	10-17
Table 10-1-4-3	K7-0-19-1 Sarbaz- Outline of Master Plan.....	10-18
Table 10-1-4-4	K7-48 Tang Sorkh- Outline of Master Plan.....	10-19
Table 10-1-4-5	K8-28 Zeras- Outline of Master Plan.....	10-20
Table 10-2-1-1	Dimension of Main Check Dams in Vastegan.....	10-23
Table 10-2-4-1	Orchard Terracing and Facilities in Vastegan.....	10-31
Table 10-2-4-2	Proposed Rangeland Improvement in Vastegan.....	10-33
Table 10-2-4-3	Summary of Soil Protection in Vastegan.....	10-37
Table 10-2-6-1	Irrigation Efficiency.....	10-39
Table 10-2-6-2	Surplus Water and Irrigation Water Demand of Major Crops.....	10-39

Table 10-2-6-3	Estimated Production Increment by Rehabilitation of Canal (20litres/s)	10-40
Table 10-2-6-4	Present and Future Crops Areas	10-41
Table 10-2-7-1	Estimated Total AUM for Whole Animal (Present)	10-42
Table 10-2-7-2	Estimated Total AUM for Cow, Horse and Donkey (Present, Village)	10-42
Table 10-2-7-3	Estimated Total AUM for Cow (with plan).....	10-42
Table 10-2-7-4	Estimated Basic Unit of Milk Cow-Raising.....	10-43
Table 10-2-7-5	Milk Production by Cow	10-43
Table 10-2-7-6	Estimated Yearly Milk Production.....	10-43
Table 10-2-8-1	Proposed Water Demand and Distribution	10-47
Table 10-2-8-2	Proposed Plan for Water Supply	10-47
Table 10-2-11-1	Number of village and household in Vastegan	10-52
Table 10-2-12-1	Job Creation and Yearly Income Increment (with plan, fully developed).....	10-55
Table 10-3-1-1	Dimension of Main Check Dams in Chaman Gdi-Bazoft.....	10-60
Table 10-3-4-1	Areas to be protected from Soil Erosion in the Study Areas	10-64
Table 10-3-4-2	Check Dam Spacing in Gully	10-67
Table 10-3-4-3	Prospect of Soil Loss of 5 Master Plan Areas in Scenario-2	10-69
Table 10-3-4-4	Surface Erosion Protection for Dry Farmland in Chaman Goli-Bazoft....	10-71
Table 10-3-4-5	Proposed Rangeland Improvement in Chaman Goli-Bazoft	10-71
Table 10-3-4-6	Summary of Soil Erosion Protection in Chaman Goli-Bazoft	10-73
Table 10-3-7-1	Irrigation Efficiency.....	10-77
Table 10-3-7-2	Surplus Water and Irrigation Water of Major Crops.....	10-78
Table 10-3-7-3	Estimated Production Increment by Rehabilitation of Canals (73litres/s)	10-79
Table 10-3-7-4	Present and Future Crops Areas	10-79
Table 10-3-8-1	Feature of Fish Breeding Center in Tabarak Village	10-80
Table 10-3-9-1	Estimated Total AUM for Whole Animal (Present)	10-82
Table 10-3-9-2	Estimated Total AUM for Cow, Horse and Donkey (Present, Village)	10-82
Table 10-3-9-3	Estimated Total AUM for Cow (with plan).....	10-82
Table 10-3-9-4	Estimated Basic Unit of Milk Cow-Raising.....	10-83
Table 10-3-9-5	Milk Production by Cow	10-83
Table 10-3-9-6	Estimated Yearly Milk Production.....	10-83
Table 10-3-10-1	Proposed Water Demand and Distribution	10-87
Table 10-3-10-2	Proposed Plan for Water Supply	10-88
Table 10-3-13-1	Number of village and household in Chaman Goli-Bazoft.....	10-93
Table 10-3-14-1	Job Creation and Yearly Income Increment (with plan, fully developed)	10-95
Table 10-4-1-1	Dimension of Main Check Dams in Sarbaz	10-99
Table 10-4-4-1	Surface Erosion Protection for Dry Farmland in Sarbaz	10-102

Table 10-4-4-2	Proposed Rangeland Improvement in Sarbaz.....	10-102
Table 10-4-4-3	Summary of Soil Erosion Protection in Sarbaz.....	10-103
Table 10-4-6-1	Irrigation Efficiency.....	10-106
Table 10-4-6-2	Surplus Water and Irrigation Water of Major Crops.....	10-107
Table 10-4-6-3	Estimated Production Increment by Rehabilitation of Canals (124 lit/s) (Dangazloo-Kahangan and Dangazloo canals)	10-108
Table 10-4-6-4	Estimated Production Increment by Rehabilitation of Canal (20 lit/s) (Khanghan-Devergan canal)	10-108
Table 10-4-6-5	Estimated Production Increment by Rehabilitation of Canal (100 lit/s) (Noorabad-Sarbaz canal)	10-108
Table 10-4-6-6	Present and Future Crops Areas	10-109
Table 10-4-8-1	Estimated Total AUM for Whole Animal (Present)	10-111
Table 10-4-8-2	Estimated Total AUM for Cow, Horse and Donkey (Present, Village)	10-111
Table 10-4-8-3	Estimated Total AUM for Cow (with plan).....	10-112
Table 10-4-8-4	Estimated Basic Unit of Milk Cow-Raising	10-112
Table 10-4-8-5	Milk Production by Cow	10-112
Table 10-4-8-6	Estimated Yearly Milk Production.....	10-112
Table 10-4-9-1	Proposed Water Demand and Distribution	10-116
Table 10-4-9-2	Proposed Plan for Water Supply.....	10-117
Table 10-4-12-1	Number of village and household in Sarbaz	10-122
Table 10-4-13-1	Job Creation and Yearly Income Increment (with plan, fully developed)	10-124
Table 10-5-1-1	Dimension of Main Check Dams in Tang Sorkh	10-128
Table 10-5-2-1	Surface Erosion Protection for Dry Farmland in Tang Sorkh.....	10-130
Table 10-5-2-2	Proposed Rangeland Improvement in Tang Sorkh.....	10-131
Table 10-5-2-3	Summary of Soil Erosion Protection in Tang Sorkh.....	10-132
Table 10-5-5-1	Irrigation Efficiency.....	10-136
Table 10-5-5-2	Surplus Water and Irrigation Water Demand of Major Crops.....	10-136
Table 10-5-5-3	Estimated Production Increment by Rehabilitation of Canals (119 lit/s)	10-137
Table 10-5-5-4	Present and Future Crops Areas	10-137
Table 10-5-7-1	Proposed Water Demand and Distribution	10-141
Table 10-5-7-2	Proposed Plan for Water Supply.....	10-141
Table 10-5-10-1	Number of village and household in Tang Sorkh	10-147
Table 10-5-11-1	Job Creation and Yearly Income Increment (with plan, fully developed)	10-150
Table 10-6-1-1	Dimension of Main Check Dams in Zeras	10-152
Table 10-6-4-1	Surface Erosion Protection for Dry Farmland in Zeras	10-156
Table 10-6-4-2	Proposed Rangeland Improvement in Zeras.....	10-156

Table 10-6-4-3	Summary of Soil Erosion Protection in Zeras.....	10-158
Table 10-6-7-1	Proposed Water Demand and Distribution.....	10-162
Table 10-6-7-2	Proposed Plan for Water Supply.....	10-163
Table 10-6-10-1	Number of village and household in Zeras.....	10-168
Table 10-6-11-1	Job Creation and Yearly Income Increment (with plan, fully developed).....	10-171
Table 11-1-1	Implementation Schedule (K4-1-9 Vastegan).....	11-1
Table 11-1-2	Implementation Schedule (K5-19a Chaman Goli-Bazoft).....	11-2
Table 11-1-3	Implementation Schedule (K7-0-19-1 Sarbaz).....	11-2
Table 11-1-4	Implementation Schedule (K7-48 Tang Sorkh).....	11-3
Table 11-1-5	Implementation Schedule (K8-28 Zeras).....	11-3
Table 11-2-1	Operation and Maintenance Cost of the Projects : Vastegan.....	11-9
Table 11-2-2	Operation and Maintenance Cost of the Projects : Chaman Goli-Bazoft.....	11-10
Table 11-2-3	Operation and Maintenance Cost of the Projects : Sarbaz.....	11-10
Table 11-2-4	Operation and Maintenance Cost of the Projects : Tang Sorkh.....	11-11
Table 11-2-5	Operation and Maintenance Cost of the Projects : Zeras.....	11-11
Table 12-2	Project Cost : Vastegan.....	12-1
Table 12-3	Project Cost : Chaman Goli-Bazoft.....	12-2
Table 12-4	Project Cost : Sarbaz.....	12-2
Table 12-5	Project Cost : Tang Sorkh.....	12-3
Table 12-6	Project Cost : Zeras.....	12-3
Table 13-1-1	Effects of a Project.....	13-1
Table 13-1-2	Overall Project Evaluation Matrix (Vastegan).....	13-3
Table 13-1-3	Overall Project Evaluation Matrix (Chaman Goli-Bazoft).....	13-4
Table 13-1-4	Overall Project Evaluation Matrix (Sarbaz).....	13-5
Table 13-1-5	Overall Project Evaluation Matrix (Tang Sorkh).....	13-6
Table 13-1-6	Overall Project Evaluation Matrix (Zeras).....	13-7
Table 13-2-1	Direct and Indirect Effect of the Project.....	13-10
Table 13-2-2	Project Benefit : Vastegan.....	13-12
Table 13-2-3	Project Benefit : Chaman Goli-Bazoft.....	13-12
Table 13-2-4	Project Benefit : Sarbaz.....	13-13
Table 13-2-5	Project Benefit : Tang Sorkh.....	13-14
Table 13-2-6	Project Benefit : Zeras.....	13-15
Table 13-3-1	Price Trends of Islamic Republic of Iran.....	13-16
Table 13-3-2	Results of Financial Analysis : Vastegan.....	13-17
Table 13-3-3	Results of Financial Analysis : Chaman Goli-Bazoft.....	13-17
Table 13-3-4	Results of Financial Analysis : Sarbaz.....	13-17

Table 13-3-5	Results of Financial Analysis : Tang Sorkh	13-17
Table 13-3-6	Results of Financial Analysis : Zeras.....	13-18
Table 13-4-1	Estimation of Standard Conversion Factor.....	13-19
Table 13-4-2	Results of Economic Analysis : Vastegan	13-20
Table 13-4-3	Results of Economic Analysis : Chaman Goli-Bazoft	13-20
Table 13-4-4	Results of Economic Analysis : Sarbaz.....	13-21
Table 13-4-5	Results of Economic Analysis : Tang Sorkh	13-21
Table 13-4-6	Results of Economic Analysis : Zeras.....	13-21
Table 13-5-1	Initial Social Environment Evaluation Matrix – Vastegan Area	13-24
Table 13-5-2	Initial Social Environment Evaluation Matrix – Chaman Goli-Bazoft Area.....	13-26
Table 13-5-3	Initial Social Environment Evaluation Matrix – Sarbaz Area.....	13-28
Table 13-5-4	Initial Social Environment Evaluation Matrix – Tang Sorkh Area	13-30
Table 13-5-5	Initial Social Environment Evaluation Matrix – Zeras Area.....	13-32
Table 14-1-1	The Selected Master Plan Areas	14-1
Table 14-1-2	Results of Project Evaluation.....	14-2

List of Figures

Figure 2-3-1 (1) Ministry of Jihad Agriculture (Ex-Ministry of Jihad-e-Sazandegi) ...	2-12
Figure 2-3-1 (2) Ministry of Jihad Agriculture (Ex-Ministry of Agriculture)	2-13
Figure 2-3-2 Forest and Range Organization	2-14
Figure 2-3-3 Field Organizations of Ministry of Jihad Agriculture.....	2-15
Figure 3-1-1-1 Hydrological Unit and Main Geological Tectonic of Karoon Basin	3-2
Figure 3-1-3-2 Stratigraphic Correlation Chart.....	3-6
Figure 3-2-1-1 Chart of Land Use Planning (based on manual by "Ministry of Agriculture & Forestry")	3-16
Figure 3-2-1-2 (1) Gradation of Inclination in Karoon River Basin	3-17
Figure 3-2-1-2 (2) Gradation of Inclination in Karoon River Basin	3-18
Figure 3-2-1-3 Topographic Conditions and Land Use	3-25
Figure 3-2-3-1 Distribution of Land Types in the Study Area.....	3-33
Figure 3-2-3-2 Distribution of Mountains.....	3-33
Figure 3-2-3-3 Distribution of Hills	3-34
Figure 3-2-3-4 Distribution of Plateaus and Upper Terraces.....	3-35
Figure 3-2-3-5 Distribution of Piedmont Plains.....	3-35
Figure 3-2-3-6 Distribution of Elluvial Plains	3-35
Figure 3-2-3-7 Distribution of Lowlands.....	3-35
Figure 3-2-3-8 Distribution of Gravelly Colluvial Fans.....	3-36
Figure 3-2-3-9 Distribution of Gravelly River Fans.....	3-36
Figure 3-2-3-10 Land Capability Index by Sub-Basins	3-38
Figure 3-2-3-11 Grouping of Productivity by the Ratio of Weighted Land Capability ...	3-40
Figure 3-2-3-12 Relation between Land capability Index and Agricultural Income	3-41
Figure 3-2-3-13 Relation between Over-Carrying Ratio and Livestock Income	3-41
Figure 3-3-2-1 Population Pyramid by Age Group in Sub-basin K1 – K6 (1991).....	3-55
Figure 3-6-1-1 Location Map of Sub-basins with Flood / Debris flow Damage	3-75
Figure 3-6-2-1 Location Map of Sub-basins with Landslide	3-76
Figure 3-7-1 Set-up of the Jihad Center at the District/Rural District Level	3-88
Figure 3-7-2 Agriculture Service Center in Every Rural District, Provincial Agriculture Organization	3-88
Figure 3-8-1-1 Department of the Environment	3-97
Figure 3-8-1-2 Forest and Range Organization	3-98
Figure 4-1-1 Record of Daily Program of the 1st PCM Workshop.....	4-5
Figure 4-2-1 Result of Participation Analysis.....	4-9
Figure 4-2-2 Result of Problem Analysis.....	4-12

Figure 4-2-3	Result of Objective Analysis.....	4-13
Figure 4-2-4	Result of Project Selection.....	4-14
Figure 5-3-1	Map Showing Main and Sub-baisins in the Study Area.....	5-7
Figure 5-3-2	Index Map Sheet (1:100,000) Covering Whole Study Area for the Watershed Management Plan for Karoon River Project.....	5-8
Figure 8-2-1	The Flow of Proper Land use.....	8-21
Figure 8-2-4-1	Present Relation between Vegetation Cover and Vegetation Productivity in Five Master Plan Areas.....	8-38
Figure 8-4-2-1	Location Map of Water Use Facilities in Vastegan.....	8-56
Figure 8-4-2-2	Location Map of Water Use Facilities in Chaman Goli-Bazoft.....	8-57
Figure 8-4-2-3	Location Map of Water Use Facilities in Sarbaz.....	8-58
Figure 8-4-2-4	Location Map of Water Use Facilities in Tang Sorkh.....	8-59
Figure 8-4-2-5	Location Map of Water Use Facilities in Zeras.....	8-60
Figure 8-5-1-1	Typical Cropping Calendar.....	8-69
Figure 8-6-1-1	Marketing Channel for Wheat and Barley.....	8-76
Figure 8-6-1-2	Marketing Channel for Apple.....	8-77
Figure 8-6-1-3	Marketing Channel for Sheep and Goat.....	8-78
Figure 8-6-1-4	Marketing Channel of Rainbow Trout.....	8-79
Figure 8-6-2-1	Process of making Yogurt, Butter and Kashk.....	8-80
Figure 8-7-1-1	Location Map of Existing Check Dam and Landslide: Vastegan.....	8-98
Figure 8-7-1-2	Location Map of Existing Check Dam and Landslide Chaman Goli-Bazoft.....	8-99
Figure 8-7-2-1	Location Map of Natural Disaster-(Sarbaz).....	8-107
Figure 8-7-2-2	Location Map of Natural Disaster-(Tang Sorkh).....	8-108
Figure 8-7-2-3	Location Map of Natural Disaster-(Zeras).....	8-109
Figure 8-7-3-1	Procedure for Estimation of Rainfall Erodibility Index (R).....	8-112
Figure 8-7-3-2	Present Vegetation Productivity and Vegetation Cover in the Study Area.....	8-120
Figure 8-7-3-3	Present and Future Potential Land Cover in the Rangeland.....	8-121
Figure 8-7-3-4	Observation System for the Experimental Field.....	8-127
Figure 9-1-1	Schedule of the PCM Workshop.....	9-2
Figure 9-2-1	Participation Analysis (Group Categorization) for K4-1-9.....	9-6
Figure 9-2-2 (1)	Participation Analysis (Detailed Group Analysis) for K4-1-9.....	9-7
Figure 9-2-2 (2)	Participation Analysis (Detailed Group Analysis) for K4-1-9.....	9-8
Figure 9-2-2 (3)	Participation Analysis (Detailed Group Analysis) for K4-1-9.....	9-9
Figure 9-2-2 (4)	Participation Analysis (Detailed Group Analysis) for K4-1-9.....	9-10
Figure 9-2-3 (1)	Problem Analysis for K4-1-9.....	9-11
Figure 9-2-3 (2)	Problem Analysis for K4-1-9.....	9-12

Figure 9-2-4 (1) Objective Analysis for K4-1-9	9-13
Figure 9-2-4 (2) Objective Analysis for K4-1-9	9-14
Figure 9-3-1 Participation Analysis (Group Categorization) for K5-19a.....	9-18
Figure 9-3-2 (1) Participation Analysis (Detailed Group Analysis) for K5-19a.....	9-19
Figure 9-3-2 (2) Participation Analysis (Detailed Group Analysis) for K5-19a.....	9-20
Figure 9-3-2 (3) Participation Analysis (Detailed Group Analysis) for K5-19a.....	9-21
Figure 9-3-2 (4) Participation Analysis (Detailed Group Analysis) for K5-19a.....	9-22
Figure 9-3-3 (1) Problem Analysis for K5-19a.....	9-23
Figure 9-3-3 (2) Problem Analysis for K5-19a.....	9-24
Figure 9-3-3 (3) Problem Analysis for K5-19a.....	9-25
Figure 9-3-4 (1) Objective Analysis for K5-19a.....	9-26
Figure 9-3-4 (2) Objective Analysis for K5-19a.....	9-27
Figure 9-3-4 (3) Objective Analysis for K5-19a.....	9-28
Figure 9-4-1 Participation Analysis (Group Categorization) for K7-0-19-1.....	9-32
Figure 9-4-2 (1) Participation Analysis (Detailed Group Analysis) for K7-0-19-1.....	9-33
Figure 9-4-2 (2) Participation Analysis (Detailed Group Analysis) for K7-0-19-1.....	9-34
Figure 9-4-2 (3) Participation Analysis (Detailed Group Analysis) for K7-0-19-1.....	9-35
Figure 9-4-3 (1) Problem Analysis for K7-0-19-1.....	9-36
Figure 9-4-3 (2) Problem Analysis for K7-0-19-1.....	9-37
Figure 9-4-4 (1) Objective Analysis for K7-0-19-1.....	9-38
Figure 9-4-4 (2) Objective Analysis for K7-0-19-1.....	9-39
Figure 9-4-4 (3) Objective Analysis for K7-0-19-1.....	9-40
Figure 9-5-1 Participation Analysis (Group Categorization) for K7-48.....	9-44
Figure 9-5-2 (1) Participation Analysis (Detailed Group Analysis) for K7-48.....	9-45
Figure 9-5-2 (2) Participation Analysis (Detailed Group Analysis) for K7-48.....	9-46
Figure 9-5-2 (3) Participation Analysis (Detailed Group Analysis) for K7-48.....	9-47
Figure 9-5-3 (1) Problem Analysis for K7-48.....	9-48
Figure 9-5-3 (2) Problem Analysis for K7-48.....	9-49
Figure 9-5-4 (1) Objective Analysis for K7-48.....	9-50
Figure 9-5-4 (2) Objective Analysis for K7-48.....	9-51
Figure 9-6-1 Participation Analysis (Group Categorization) for K8-28.....	9-56
Figure 9-6-2 (1) Participation Analysis (Detailed Group Analysis) for K8-28.....	9-57
Figure 9-6-2 (2) Participation Analysis (Detailed Group Analysis) for K8-28.....	9-58
Figure 9-6-2 (3) Participation Analysis (Detailed Group Analysis) for K8-28.....	9-59
Figure 9-6-2 (4) Participation Analysis (Detailed Group Analysis) for K8-28.....	9-60
Figure 9-6-3 (1) Problem Analysis for K8-28.....	9-61
Figure 9-6-3 (2) Problem Analysis for K8-28.....	9-62
Figure 9-6-3 (3) Problem Analysis for K8-28.....	9-63

Figure 9-6-4 (1)	Objective Analysis for K8-28	9-64
Figure 9-6-4 (2)	Objective Analysis for K8-28	9-65
Figure 9-6-4 (3)	Objective Analysis for K8-28	9-66
Figure 10-1-1-1	Vicious Cycle of Environment Degradation and Poverty	10-1
Figure 10-1-3-1	Illustration of Community Development	10-12
Figure 10-2-1-1	Location Map of Disaster Prevention Facility: Vastegan	10-24
Figure 10-2-4-1	Small Distribution Ditch in the Orchard Terracing	10-32
Figure 10-2-4-2	General Plan and Profile of Orchard Terracing	10-32
Figure 10-2-4-3	Location Map of Orchard Terracing	10-35
Figure 10-2-4-4	Plan of Orchard Terracing	10-36
Figure 10-3-1-1	Location Map of Disaster Prevention Facility : Chama Goli-Bazoft ...	10-61
Figure 10-3-4-1	Improvement Effects on Soil Protection in the Rangeland	10-65
Figure 10-3-4-2	Bare Soil Ratio and Soil Loss after Protection	10-65
Figure 10-3-4-3	Vegetative Slope Protection in the Steep Slope	10-66
Figure 10-3-4-4	Loose-Rock Check Dam for the Small Gullies	10-68
Figure 10-4-1-1	Location Map of Disaster Prevention Facility : Sarbaz	10-100
Figure 10-5-1-1	Location Map of Disaster Prevention Facility : Tang Sorkh	10-129
Figure 10-6-1-1	Location Map of Disaster Prevention Facility : Zeras	10-153
Figure 11-1	Proposed Organization of the Project Implementation	11-5
Figure 11-2	Proposed Organization of Operation and Maintenance	11-9
Figure 14-2-2-1	General Plan of Pilot Project	14-13
Figure 14-2-2-2	Plan of Orchard Terrace	14-14
Figure 14-2-2-3	Layout of Facilities	14-15

LIST OF ABBREVIATIONS

A. ABBREVIATION OF MEASURES

(1) Length	mm	=	millimeter	
	cm	=	centimeter	
	m	=	meter	
	km	=	kilometer	
(2) Area	m ²	=	square meter	
	ha	=	hectare	= 104 m ²
	km ²	=	square kilometer	= 106 m ²
(3) Volume	lit.	=	liter	= 1,000 cm ³
	cu.m	=	cubic meter	= m ³
	MCM	=	million cubic meter	= 106 m ³
(4) Weight	mg	=	milligram	
	g	=	gram	
	kg	=	kilogram	= 1,000 gram
	t, ton	=	ton	= 1,000 kg
	tf	=	metric ton	= 1,000 kg
(5) Time	s	=	second	
	min	=	minute	
	h, hr	=	hour	
	d	=	day	
	yr	=	year	
(6) Currency	Rls	=	Rial	
	US\$	=	US Dollar	
	¥	=	Japanese Yen	
(7) Electricity	kv	=	kilovolt	
	kw	=	kilowatt	
	MW	=	megawatt	= 1,000 kw
	kwh	=	kilowatt-hour	
	MWh	=	megawatt-hour	= 1,000 kwh
	GWh	=	gigawatt-hour	= 1,000 MWh
(8) Discharge	cu.m/sec	=	cubic meter per second	= m ³ /sec
(9) Others	mmho	=	micromho	= conductance
	ppm	=	parts per million	
	%	=	percent	
	pH	=	scale of acidity	
	'	=	minute	
	"	=	second	

°C	=	Celsius
AU	=	Animal Unit
AUM	=	Animal Unit Month
EC	=	Electric Conductivity
TDS	=	Total Dissolved Solid

B. OTHER ABBREVIATIONS

B/C Ratio	=	Benefit/Cost Ratio
BHN	=	Basic Human Needs
CCF	=	Construction Conversion Factor
CGCF	=	Consumption Goods Conversion Factor
CIF	=	cost, insurance and freight
DEM	=	Digital Elevation Model
DI	=	Direct Intangible
DT	=	Direct Tangible
EIA	=	Environment Impact Assessment
EIRR	=	Economic Internal Rate of Return
EL	=	Elevation
EPM	=	Erosion Potential Method
FIRR	=	Financial Internal Rate of Return
FOB	=	Free on Board
GDP	=	Gross Domestic Product
GRP	=	Gross Regional Product
GBP	=	Gross Basin Product
GIS	=	Geographical Information System
HDI	=	Human Development Index
HPI	=	Human Poverty Index
HWL	=	high water level
ID	=	Identification Document
IEE	=	Initial Environmental Examination
II	=	Indirect Intangible
IRR	=	Internal Rate of Return
IT	=	Indirect Tangible
LWL	=	low water level
M/P	=	Master Plan
NPV	=	Net Present Value
PCM	=	Project Cycle Management
PDM	=	Project Design Matrix

S/W	=	Scope of Work
SCF	=	Standard Conversion Factor
SER	=	Shadow Exchange Rate
SWR	=	Shadow Wage Rate
USLE	=	Universal Soil Loss Equation

C. ABBREVIATION OF ORGANIZATIONS

ACS	=	<i>Agriculture Cooperative Society</i>
ADB	=	Asian Development Bank
AI	=	Artificial Insemination
ARS	=	Agriculture Research Service
ASC	=	Agriculture Services Center
CBI	=	Central Bank of Iran
DAC	=	Development Assistance Committee
DOE	=	Department of the Environment
EOJ	=	embassy of Japan
FAO	=	Food and Agriculture Organization
IMO	=	Iranian Meteorological Organization
IRI	=	Islamic Republic of Iran
IRICA	=	Islamic Republic of Iran Customs Administration
JBIC	=	Japan Bank for International Cooperation
JETRO	=	Japan External Trade Organization
JICA	=	Japan International Cooperation Agency
MJS	=	Ministry of Jihad-e-Sazandegi
MOA	=	Ministry of Agriculture
MOE	=	Ministry of Energy
MOJA	=	<i>Ministry of Jihad Agriculture</i>
MPO	=	Management and Planning Organization
NCC	=	National Cartographic Center
NGO	=	None Governmental Organization
PBO	=	Planning and Budget Organization
PCC	=	Project Coordination Committee
PIC	=	Project Implementation Committee
PSIAC	=	Pacific Southwest Inter-agency Committee
RRC	=	Rural Research Center
RSC	=	Rural Services Cooperative
RWWC	=	Rural Water and Waste Water Company

SCS	=	Soil Conservation Service
SED	=	Study and Evaluation Department
UNDP	=	United Nations Development Programme
UNESCO	=	United Nations Educational Scientific and Cultural Organization
UNIDO	=	United Nations Industrial Development Organization
USDA	=	United States Department of Agriculture
WB	=	World Bank
WHO	=	World Health Organization
WMD	=	Watershed Management Deputy

D. ABBREVIATION OF REPORT

DF/R	=	Draft Final Report
F/R	=	Final Report
IC/R	=	Inception Report
IT/R	=	Interim Report
P/R	=	Progress Report

E. Local Terms

Far	=	Farvardin	=	21 March to 20 April
Ord	=	Ordibehesht	=	21 April to 21 May
Khr	=	Khordad	=	22 May to 21 June
Tir	=	Tir	=	22 June to 22 July
Mor	=	Mordad	=	23 July to 22 August
Shr	=	Sharivar	=	23 August to 22 September
Mhr	=	Mehr	=	23 September to 22 October
Abn	=	Aban	=	23 October to 21 November
Azr	=	Azar	=	22 November to 21 December
Dey	=	Dey	=	22 December to 20 January
Bah	=	Bahman	=	21 January to 19 February
Esf	=	Esfand	=	20 February to 20 March