

192\_170 - 195\_170

THE FEASIBILITY STUDY ON CONSTRUCTION OF EASTERN ARTERIAL ROAD IN MONGOLIA		
JAPAN INTERNATIONAL COOPERATION AGENCY (JICA)		DEPARTMENT OF ROADS, MINISTRY OF INFRASTRUCTURE, THE GOVERNMENT OF MONGOLIA
PACIFIC CONSULTANTS INTERNATIONAL JAPAN OVERSEAS CONSULTANTS		
Drawing title	Scale	No.
PLAN AND PROFILE	H=1:10,000 V=1:1,000	B-31

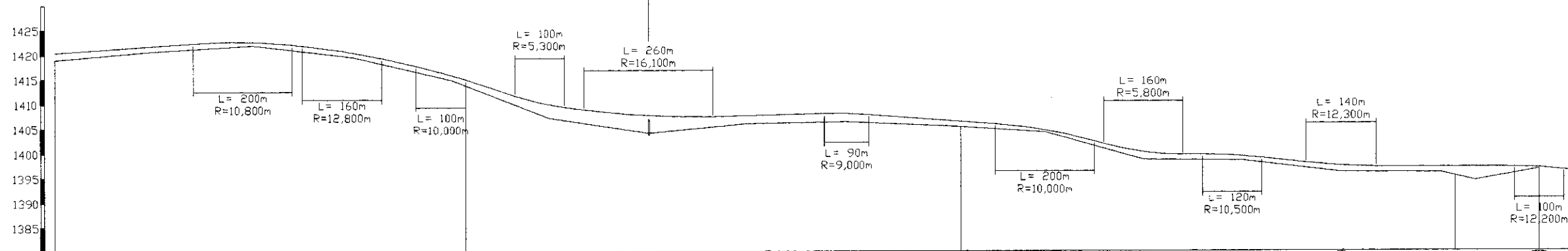
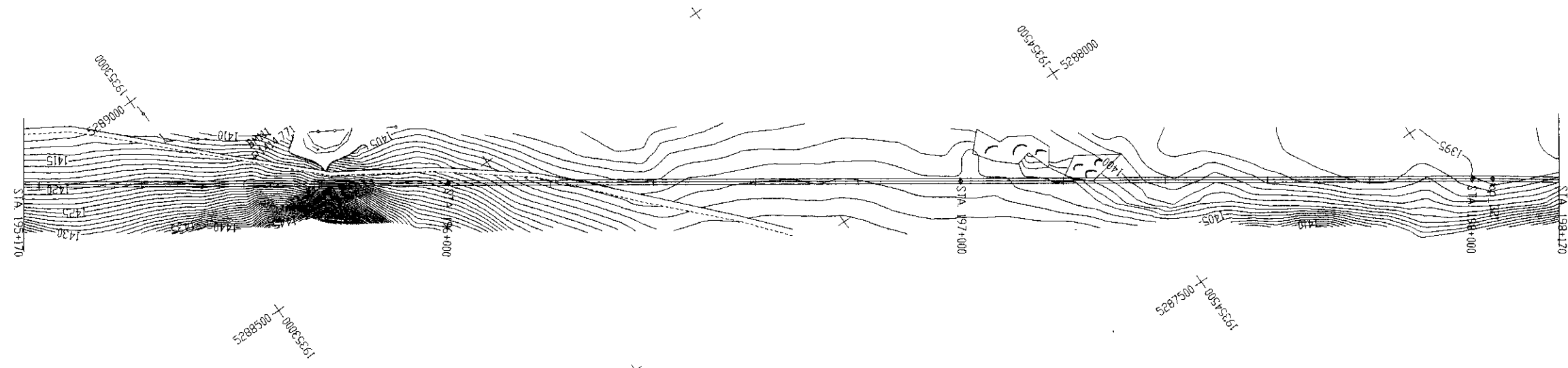

Gradient	$i = 0.840\%$ $L = 875.000$														
Proposed Height	1419.81	1421.49	1422.54 1422.51	1420.75 1420.41	1416.38 1415.81	1410.24 1409.81	1407.52	1407.50	1406.89	1406.50	1404.50	1400.05	1399.33 1399.20	1397.20	1396.90
Ground Height	1419.02	1420.68	1421.90	1419.45	1414.80	1407.07	1403.97	1405.83	1406.23	1405.35	1404.10	1398.51	1398.34	1395.98	1394.25
Cutting Depth															
Embankment height	0.79	0.81	0.61	0.96	1.01	2.74	3.55	1.67	1.66	1.15	0.40	1.54	0.86	1.22	0.37
Distance	195_170 195_200	195_400	195_600	195_800	196_000	196_200	196_400	196_600	196_800	197_000	197_200	197_400	197_600	197_800	198_170
Horizontal Alignment	$R = 3000$														

195\_170 - 198\_170

THE FEASIBILITY STUDY ON CONSTRUCTION OF EASTERN ARTERIAL ROAD IN MONGOLIA		
JAPAN INTERNATIONAL COOPERATION AGENCY (JICA)	DEPARTMENT OF ROADS, MINISTRY OF INFRASTRUCTURE, THE GOVERNMENT OF MONGOLIA	
PACIFIC CONSULTANTS INTERNATIONAL JAPAN OVERSEAS CONSULTANTS		
Drawing title	Scale	No.
PLAN AND PROFILE	H=1:10,000 V=1:1,000	B-32

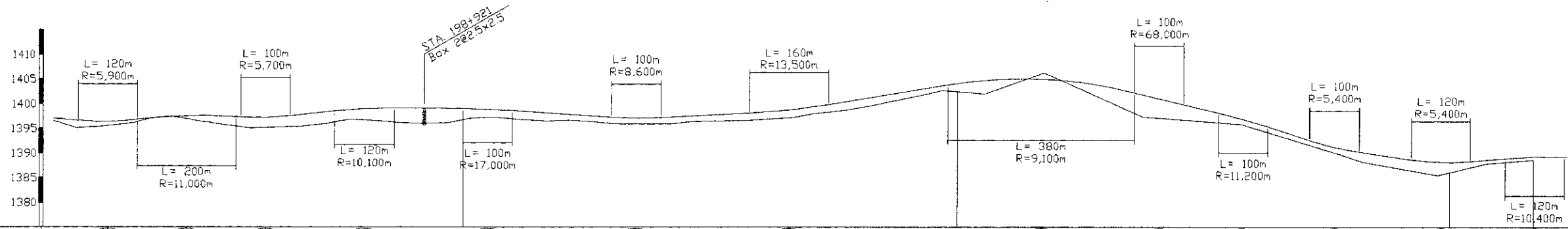
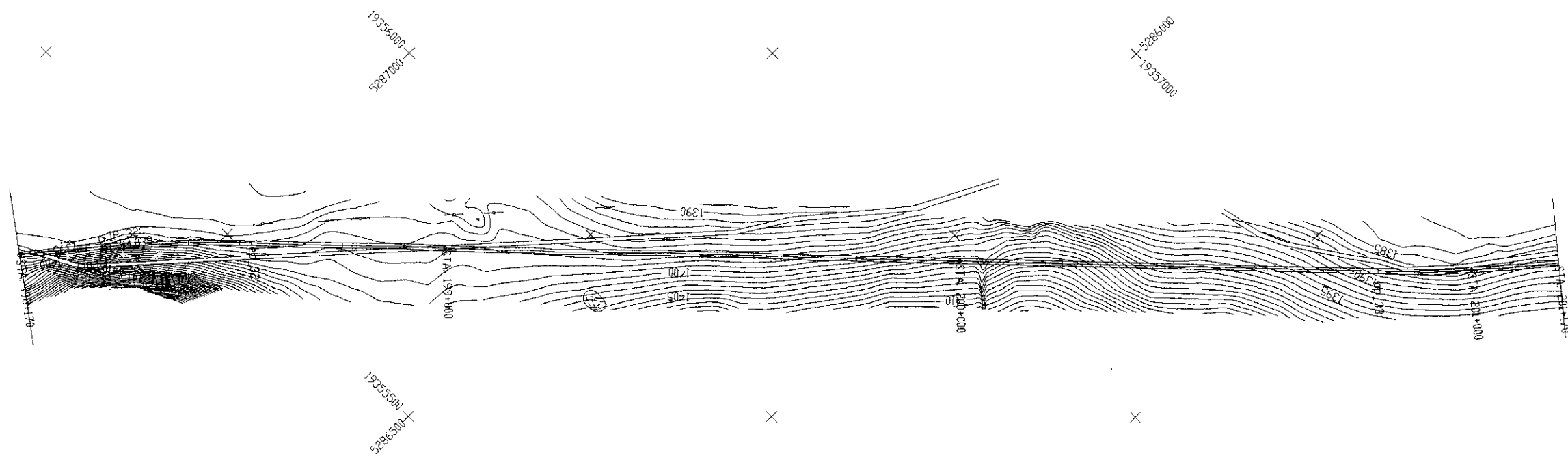

Gradient	$i = -0.818\%$ $L = 110.000$	$i = -1.188\%$ $L = 160.000$	$i = -0.625\%$ $L = 150.000$	$i = 1.100\%$ $L = 200.000$	$i = -0.080\%$ $L = 250.000$	$i = -0.667\%$ $L = 300.000$	$i = 0.484\%$ $L = 310.000$	$i = 1.667\%$ $L = 510.000$	$i = -2.500\%$ $L = 240.000$	$i = -2.353\%$ $L = 170.000$	$i = -2.242\%$ $L = 185.000$	$i = -1.395\%$ $L = 215.000$	$i = 0.789\%$ $L = 190.000$	$i = 0.789\%$ $L = 190.000$								
Proposed Height	1396.90	1396.39 1396.40	1397.13	1397.55 1397.59	1397.22 1397.22	1398.83 1399.02	1399.10 1399.06	1398.93	1398.20	1397.14 1397.15	1398.06	1398.74	1400.33	1403.67	1405.02	1402.00 1401.02	1397.16 1396.89	1391.23 1391.12	1389.53	1388.37 1388.33	1387.91	1388.67
Ground Height	1396.53	1395.42	1397.15	1396.46	1395.13 1395.23	1396.86	1396.16	1396.57	1395.93	1396.64	1398.62	1402.68 1402.00 1402.01	1406.28	1397.39	1395.85	1389.79 1388.26	1387.29	1385.48	1387.91	1388.67		
Cutting Depth															1.26							
Embankment height	0.37	0.97	0.02	1.13	2.09	1.97	2.90	1.63	1.22	1.42	1.71	0.99		4.61	1.31	1.33	2.24	2.89	0.80	0.66		
Distance	198_170 198_200	198_300	ccp_32'	198_400	198_500	198_600 ep_32'	198_800	199_000	199_200	199_400	199_600	199_800	200_000	200_200	200_400	200_600	200_800 bp_33'	200_900	201_000	201_100	201_170	
Horizontal Alignment	R=3000										R=2500											

198\_170 - 201\_170

THE FEASIBILITY STUDY ON CONSTRUCTION OF EASTERN ARTERIAL ROAD IN MONGOLIA			
JAPAN INTERNATIONAL COOPERATION AGENCY (JICA)		DEPARTMENT OF ROADS, MINISTRY OF INFRASTRUCTURE, THE GOVERNMENT OF MONGOLIA	
PACIFIC CONSULTANTS INTERNATIONAL JAPAN OVERSEAS CONSULTANTS			
Drawing title	Scale	No.	
PLAN AND PROFILE	H=1:10,000 V=1:1,000	B-33	

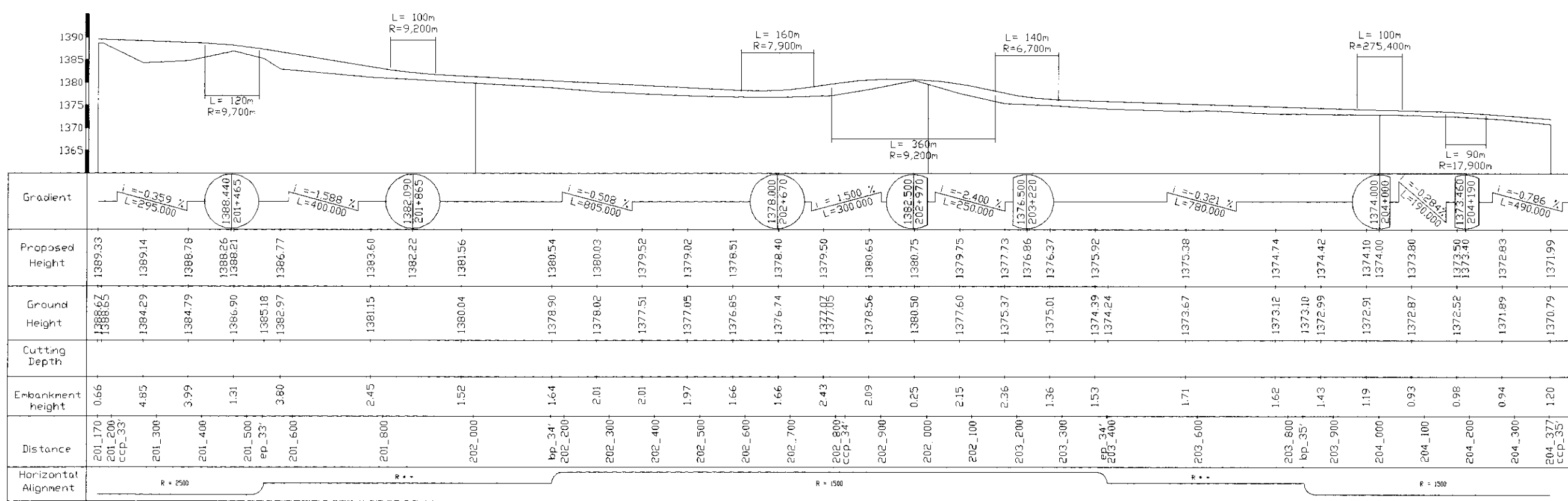
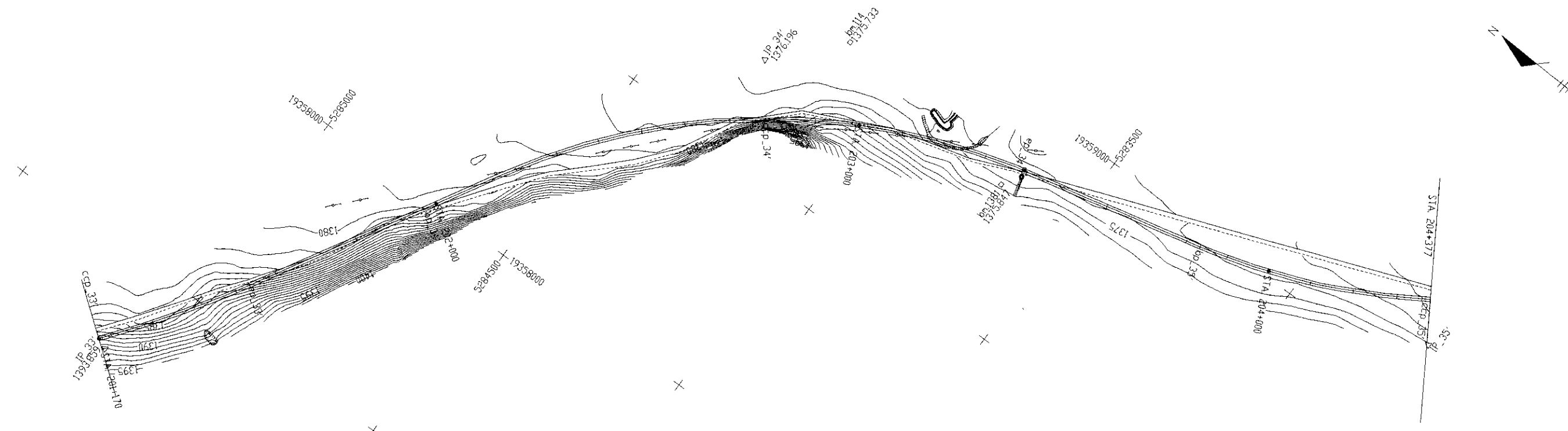

201\_170 - 204\_377

THE FEASIBILITY STUDY ON CONSTRUCTION OF EASTERN ARTERIAL ROAD IN MONGOLIA		
JAPAN INTERNATIONAL COOPERATION AGENCY (JICA)		DEPARTMENT OF ROADS, MINISTRY OF INFRASTRUCTURE, THE GOVERNMENT OF MONGOLIA
PACIFIC CONSULTANTS INTERNATIONAL JAPAN OVERSEAS CONSULTANTS		
Drawing title	Scale	No.
PLAN AND PROFILE	H=1:10,000 V=1:1,000	B-34

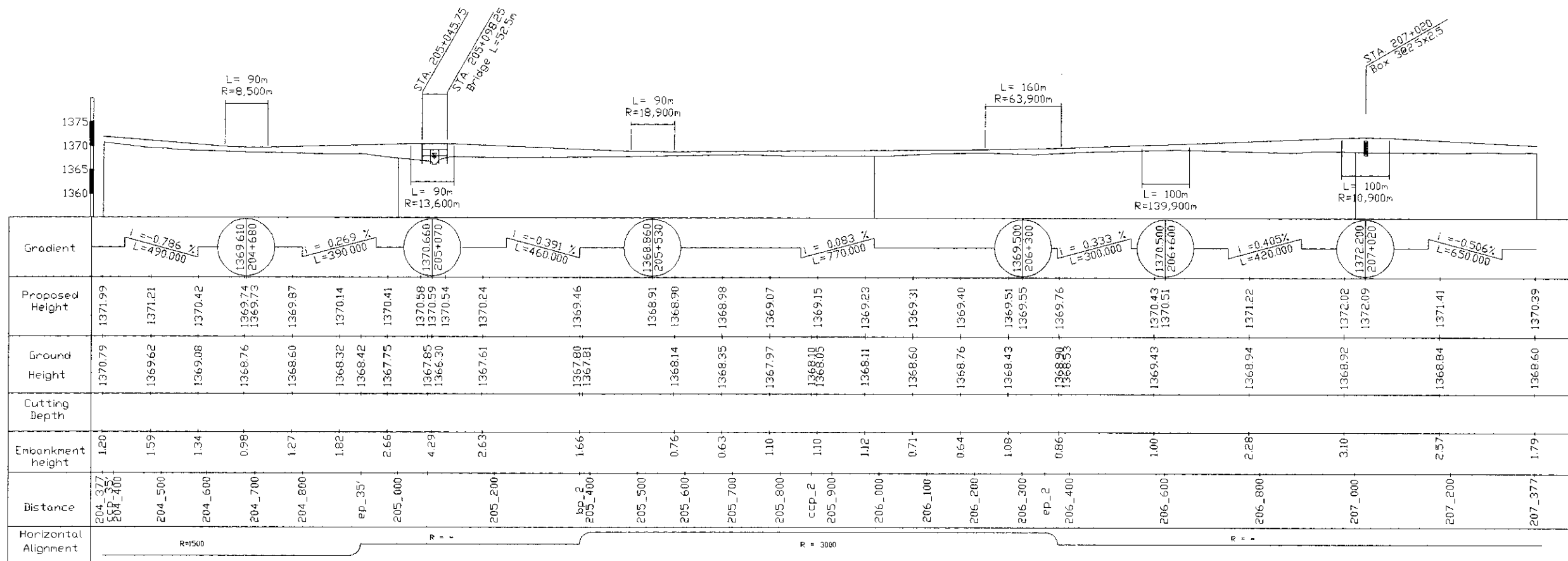
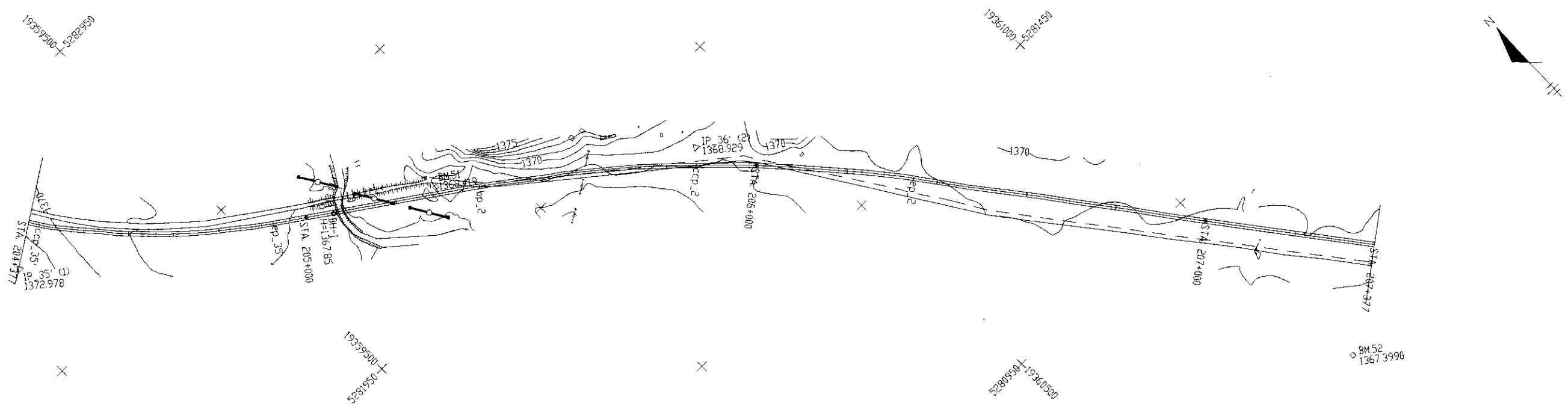

204\_377 - 207\_377

THE FEASIBILITY STUDY ON CONSTRUCTION OF EASTERN ARTERIAL ROAD IN MONGOLIA		
JAPAN INTERNATIONAL COOPERATION AGENCY (JICA)		DEPARTMENT OF ROADS, MINISTRY OF INFRASTRUCTURE, THE GOVERNMENT OF MONGOLIA
PACIFIC CONSULTANTS INTERNATIONAL JAPAN OVERSEAS CONSULTANTS		
Drawing title	Scale	No.
PLAN AND PROFILE	H=1:10,000 V=1:1,000	B-35



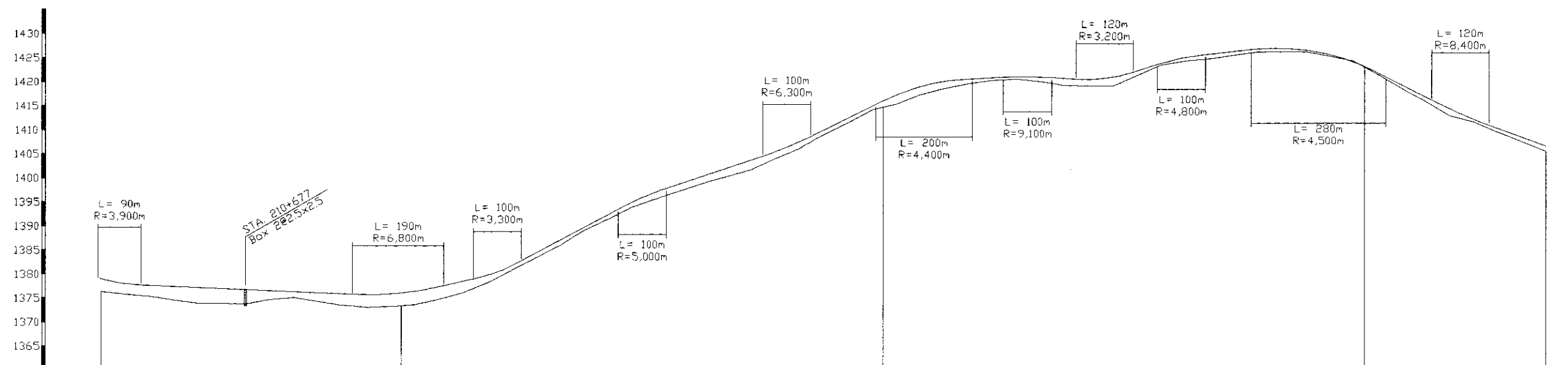
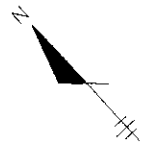

Distance	Embankment height	Cutting Depth	Ground Height	Proposed Height	Gradient
210_377_210_400	2.57		1376.30	1378.87 1378.09	$i = -2.706\%$ $L = 235.000$
210_600	3.28		1373.83	1377.11	
210_800	1.21		1374.99	1376.65	$i = -0.453\%$ $L = 580.000$
bp_3			1373.45		
211_000	2.60		1373.13	1375.73 1375.87	$i = 2.337\%$ $L = 205.000$
211_200	2.61		1374.53	1377.14	
211_400	1.65		1375.91	1379.57 1380.37	$i = 5.333\%$ $L = 300.000$
211_600	1.01		1380.74	1384.11	
211_800	0.65		1383.10	1389.44	$i = 3.333\%$ $L = 300.000$
ccp_3	1.74		1386.16	1401.90	
212_000	1.43		1391.32	1405.29 1406.20	$i = 4.912\%$ $L = 285.000$
212_200	0.98		1393.69	1418.67 1418.89	$i = 0.465\%$ $L = 215.000$
212_400	0.46		1395.54	1420.85 1420.86	$i = -0.625\%$ $L = 150.000$
212_600	0.28		1397.09	1423.37 1424.19	$i = 3.125\%$ $L = 160.000$
212_800	0.98		1398.98	1425.60	$i = 1.053\%$ $L = 285.000$
ep_3	0.62		1400.16	1426.15	$i = -5.085\%$ $L = 295.000$
213_000	1.45	0.34	1401.51	1412.80	$i = -3.667\%$ $L = 300.000$
213_200	1.13		1403.86	1414.25 1413.21	
213_377			1405.38	1406.51	

210\_377 - 213\_377

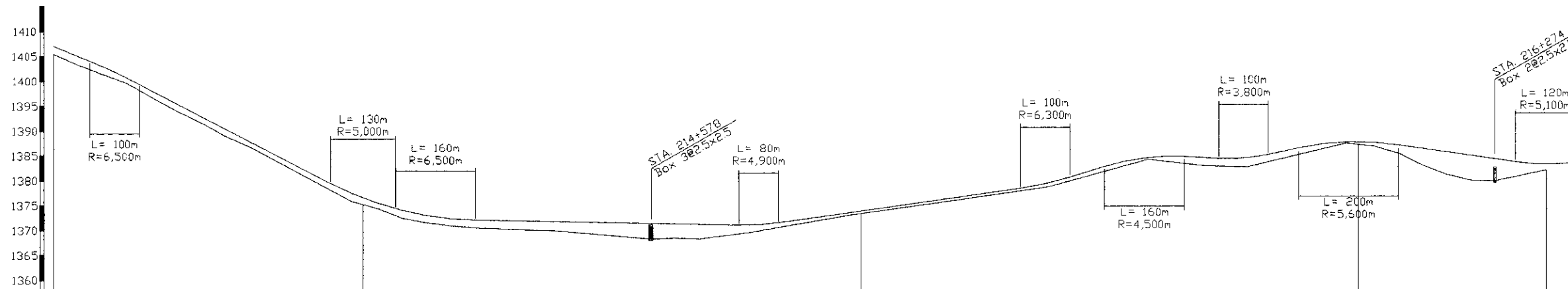
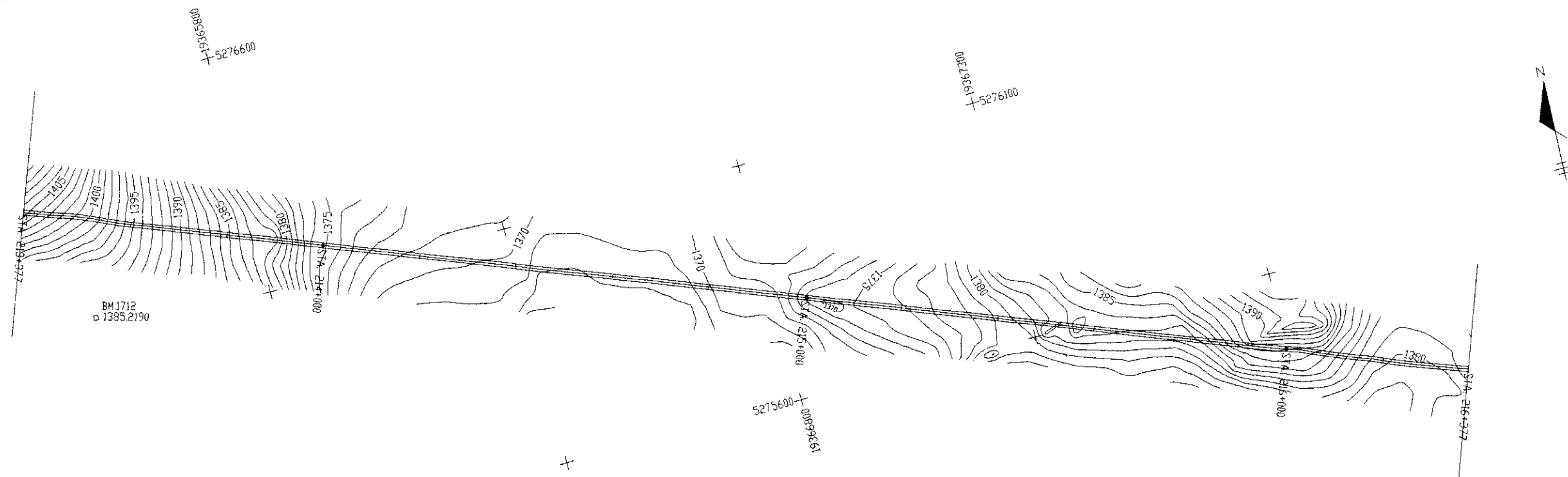

Gradient	$i = -3.667\%$ $L = 300.000$		$i = -5.200\%$ $L = 500.000$		$i = -0.208\%$ $L = 650.000$		$i = 1.421\%$ $L = 575.000$		$i = 3.000\%$ $L = 200.000$		$i = -0.500\%$ $L = 200.000$		$i = 2.095\%$ $L = 210.000$		$i = -1.468\%$ $L = 395.000$											
Proposed Height	1406.51	1401.81	1398.00	1387.60	1377.37	1376.42	1372.67	1372.29	1371.70	1371.28	1370.92	1370.55	1373.42	1376.26	1379.20	1379.36	1384.30	1384.38	1384.32	1384.39	1387.50	1387.51	1385.51	1384.08	1382.95	1382.94
Ground Height	1405.38		1396.63	1386.50	1375.77		1370.89		1369.89	1368.18	1369.37		1372.89	1375.68	1378.53		1384.02		1382.49		1387.32		1380.94		1381.88	
Cutting Depth																										
Embankment height	1.13	1.37		1.10	1.60	1.40		1.81			1.55	0.53	0.58	0.83	0.36	1.20	0.18		4.57					1.06		
Distance	213_377	213_400	213_600	213_800	214_000	214_200	214_400	214_600	214_800	215_000	215_200	215_400	215_600	215_800	216_000	216_200	216_377									
Horizontal Alignment	R = ∞																									

213\_377 - 216\_377

THE FEASIBILITY STUDY ON CONSTRUCTION OF EASTERN ARTERIAL ROAD IN MONGOLIA			
JAPAN INTERNATIONAL COOPERATION AGENCY (JICA)		DEPARTMENT OF ROADS, MINISTRY OF INFRASTRUCTURE, THE GOVERNMENT OF MONGOLIA	
PACIFIC CONSULTANTS INTERNATIONAL JAPAN OVERSEAS CONSULTANTS		Scale	
Drawing title		No.	
PLAN AND PROFILE		H=1:10,000 V=1:1,000	B-38



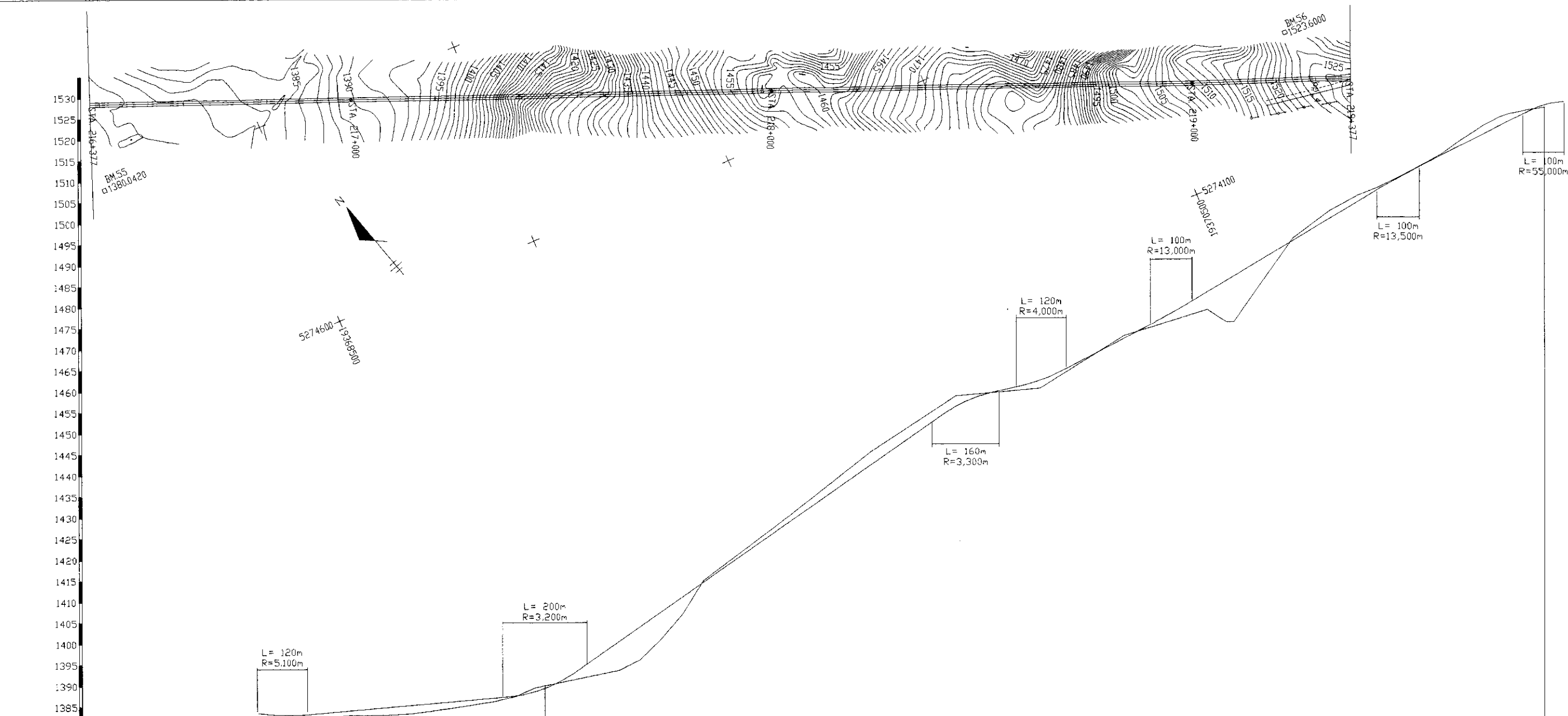

Gradient	<div><div><div>1382.600 216+375</div><div><div><div><math>i = 0.864\%</math></div><div><math>L = 625.000</math></div></div></div><div><div>1388.000 217+000</div><div><div><div><math>i = 7.000\%</math></div><div><math>L = 1000.000</math></div></div></div><div><div>1458.000 218+000</div><div><div><div><math>i = 2.222\%</math></div><div><math>L = 180.000</math></div></div></div><div><div>1462.000 218+180</div><div><div><div><math>i = 5.161\%</math></div><div><math>L = 310.000</math></div></div></div><div><div>1478.000 218+490</div><div><div><div><math>i = 5.926\%</math></div><div><math>L = 540.000</math></div></div></div><div><div>1510.000 219+030</div><div><div><div><math>i = 5.187\%</math></div><div><math>L = 347.000</math></div></div></div><div><div>1528.000 219+377</div></div></div></div></div></div></div></div></div>																		
Proposea Height	1382.94	1384.35	1386.07	1388.71 1389.53	1400.39	1414.39	1428.39	1442.39	1455.90 1457.04	1462.33 1465.44	1472.17	1478.10	1483.16	1495.01	1506.86	1509.91	1517.63	1528.02	
Ground Height	1381.88	1382.86	1384.58	1389.39	1393.41	1414.71	1429.68	1445.36	1458.58	1460.35	1472.78	1478.96	1495.94	1507.97	1519.17	1525.50	1526.96		
Cutting Depth				0.68		0.32	1.29	2.97	2.68		0.61			0.93	1.11	1.54			
Embankment height	1.06	1.49	1.49		6.98					1.98		4.20					1.06		
Distance	216_377 216_400	216_600	216_800	217_000	217_200	217_400	217_600	217_800	218_000	218_200	218_400	218_600	218_800	219_000	219_200	bp_4	219_377		
Horizontal Alignment	R=2000																		

216\_377 - 219\_377

THE FEASIBILITY STUDY ON CONSTRUCTION OF EASTERN ARTERIAL ROAD IN MONGOLIA		
JAPAN INTERNATIONAL COOPERATION AGENCY (JICA)		DEPARTMENT OF ROADS, MINISTRY OF INFRASTRUCTURE, THE GOVERNMENT OF MONGOLIA
PACIFIC CONSULTANTS INTERNATIONAL JAPAN OVERSEAS CONSULTANTS		
Drawing title	Scale	No
PLAN AND PROFILE	H=1:10,000 V=1:1,000	B-39

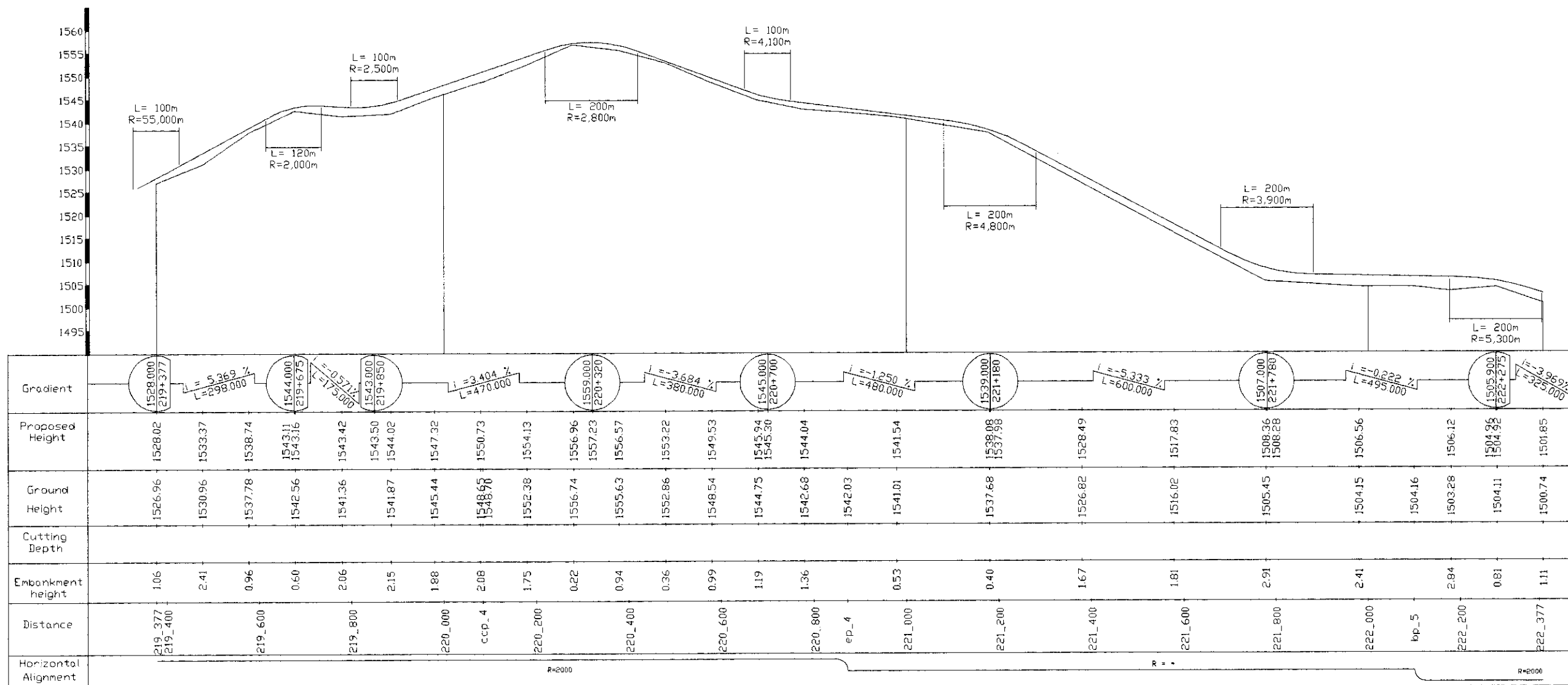
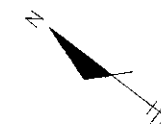

219\_377 - 222\_377

THE FEASIBILITY STUDY ON CONSTRUCTION OF EASTERN ARTERIAL ROAD IN MONGOLIA		
JAPAN INTERNATIONAL COOPERATION AGENCY (JICA)	DEPARTMENT OF ROADS, MINISTRY OF INFRASTRUCTURE, THE GOVERNMENT OF MONGOLIA	
PACIFIC CONSULTANTS INTERNATIONAL JAPAN OVERSEAS CONSULTANTS	Scale	No
PLAN AND PROFILE	H=1:10,000 V=1:1,000	B-40

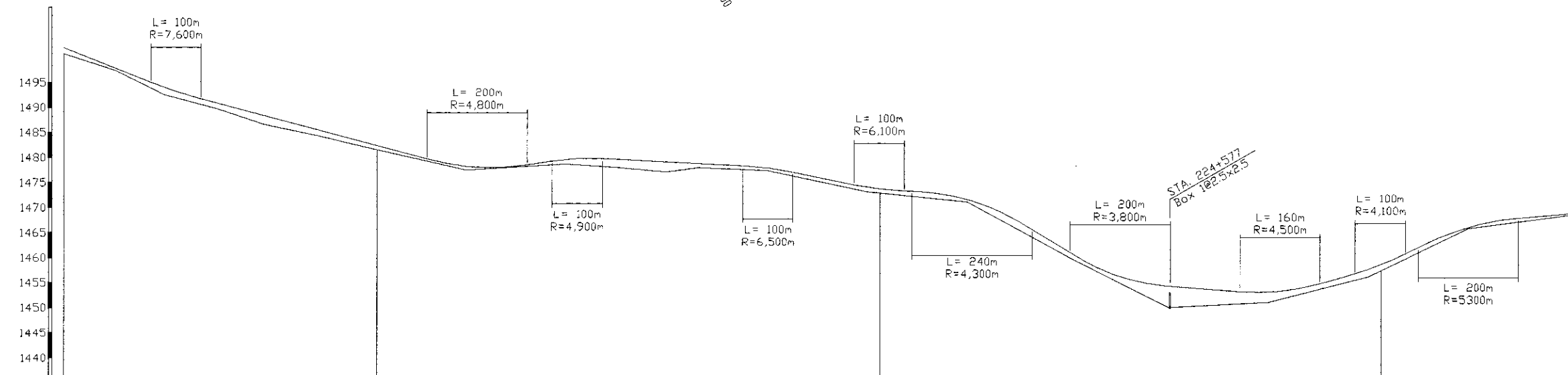
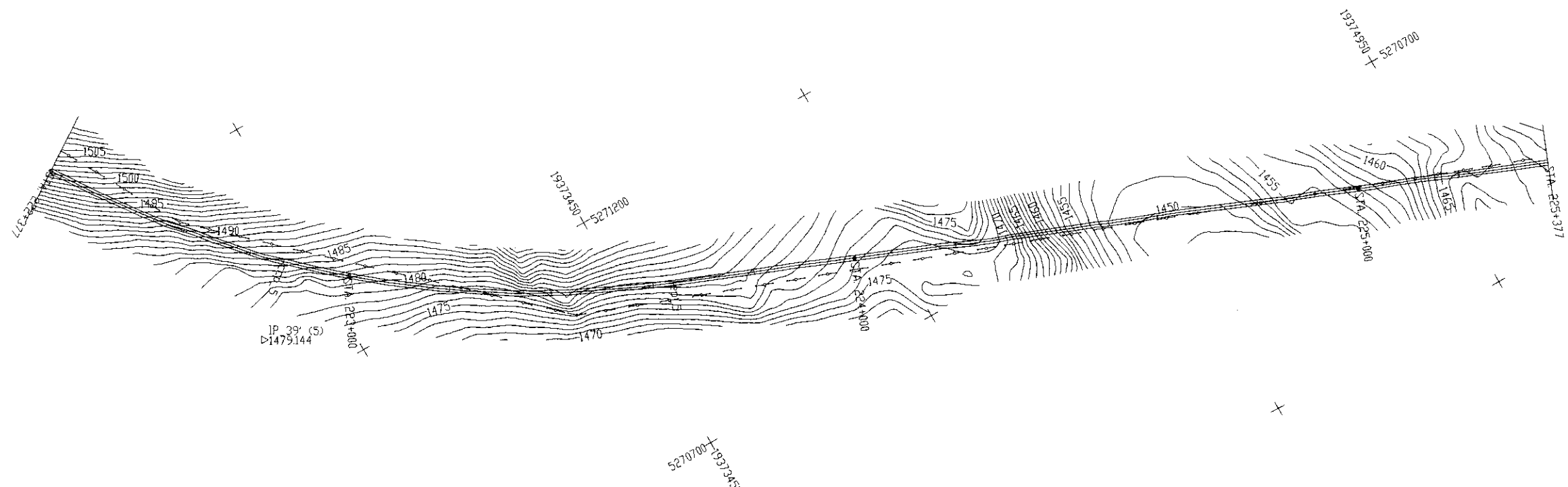

Gradient	$i = -3.969\%$ $L = 325.000$		$i = -2.667\%$ $L = 600.000$		$i = -1.500\%$ $L = 200.000$		$i = -0.526\%$ $L = 380.000$		$i = -2.045\%$ $L = 220.000$		$i = -0.432\%$ $L = 185.000$		$i = -6.000\%$ $L = 295.000$		$i = -0.781\%$ $L = 320.000$		$i = 2.750\%$ $L = 200.000$		$i = 5.143\%$ $L = 175.000$		$i = 1.407\%$ $L = 270.000$													
Proposed Height	1501.85	1497.88	1493.96	1493.16	1490.95	1488.28	1485.61	1482.95	1480.28	1477.55	1478.23	1479.58	1479.75	1479.59	1477.85	1477.81	1474.03	1473.70	1471.28	1471.03	1461.18	1456.30	1454.24	1453.04	1453.21	1457.45	1458.30	1466.07	1466.13	1469.84				
Ground Height	1500.74	1497.47	1492.55	1493.16	1489.81	1486.61	1484.63	1484.47	1482.09	1479.79	1477.55	1478.73	1479.75	1478.08	1477.10	1477.92	1477.38	1473.12	1473.70	1471.14	1471.03	1460.21	1461.18	1450.06	1451.06	1453.21	1457.45	1458.30	1466.07	1466.13	1469.84			
Cutting Depth																																		
Embankment height	1.11	0.41	1.41	1.14	1.14	1.67	1.14	0.86	0.49	0.68	0.85	1.51	1.97	0.47	0.91	0.14	0.97	1.98	1.33	0.33	1.47													
Distance	222_377	222_400	222_600	222_800	ccp_5	223_000	223_200	223_400	223_600	ep_5	223_800	224_000	224_200	224_400	224_600	224_800	225_000	225_200	225_377															
Horizontal Alignment	R=2000																				R=2000													

222\_377 - 225\_377

THE FEASIBILITY STUDY ON CONSTRUCTION OF EASTERN ARTERIAL ROAD IN MONGOLIA		
JAPAN INTERNATIONAL COOPERATION AGENCY (JICA)		DEPARTMENT OF ROADS, MINISTRY OF INFRASTRUCTURE, THE GOVERNMENT OF MONGOLIA
PACIFIC CONSULTANTS INTERNATIONAL JAPAN OVERSEAS CONSULTANTS		
Drawing title		Scale
PLAN AND PROFILE		No.
		H=1:10,000 V=1:1,000
		B-41

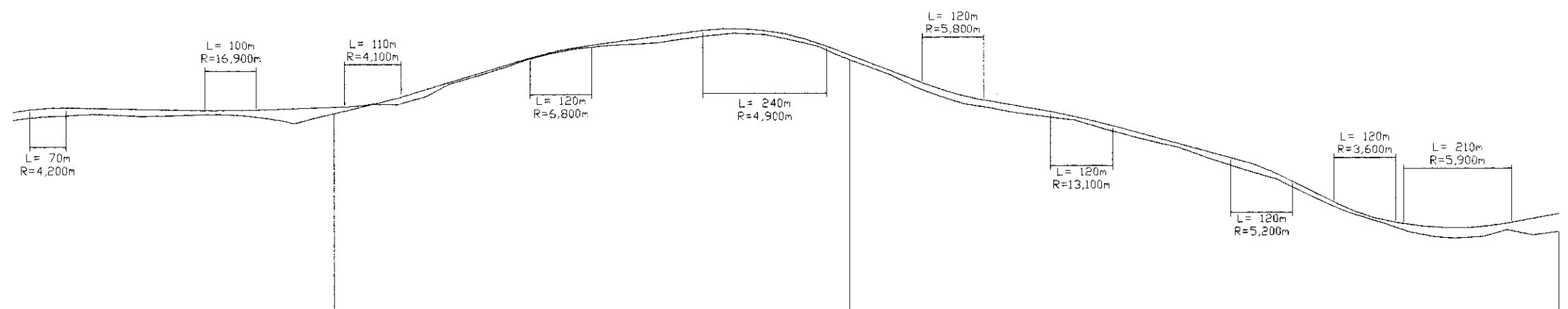
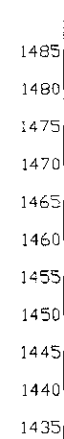
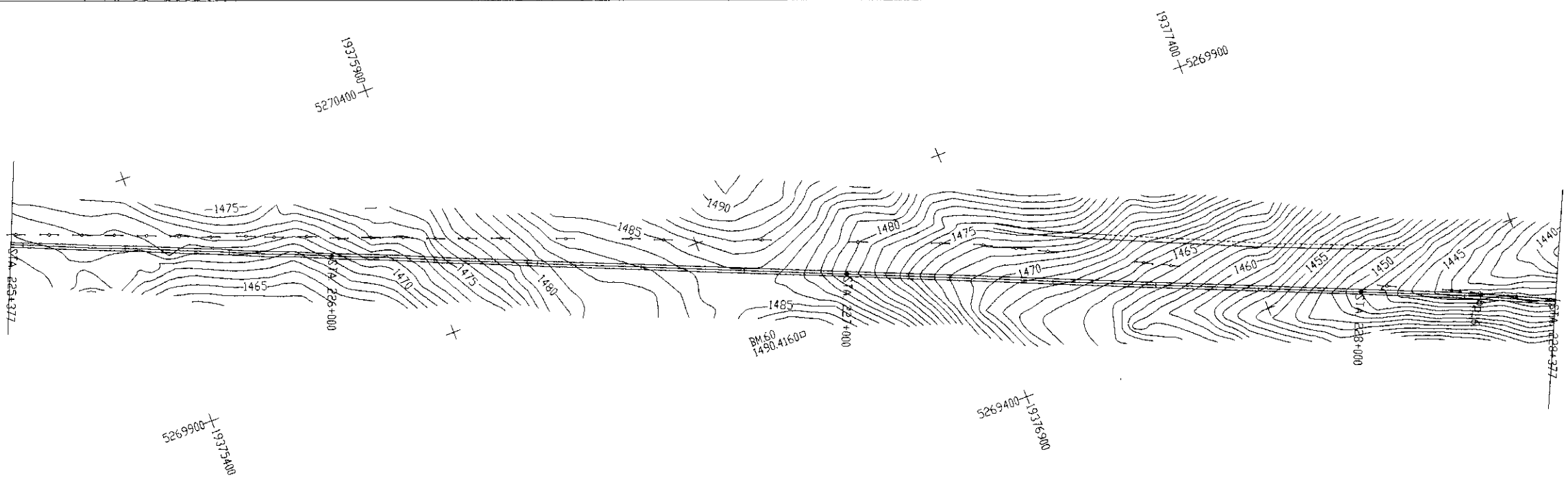

Gradient	$i = 1.407\%$ $L = 270.000$		$i = -0.225\%$ $L = 355.000$		$i = 0.364\%$ $L = 275.000$		$i = 3.014\%$ $L = 365.000$		$i = 1.266\%$ $L = 395.000$		$i = -3.836\%$ $L = 365.000$		$i = -1.800\%$ $L = 250.000$		$i = -2.714\%$ $L = 350.000$		$i = -5.000\%$ $L = 200.000$		$i = -1.667\%$ $L = 180.000$		$i = 1.839\%$ $L = 280.000$						
Proposed Height	1469.84	1470.66	1470.50	1470.07	1470.07	1470.64	1471.36	1474.07	1480.10	1481.74	1483.73	1485.86	1485.47	1481.55	1474.00	1473.31	1469.81	1468.36	1465.05	1459.49	1458.66	1450.34	1449.50	1446.92	1446.92	1447.79	1449.60
Ground Height	1468.37		1469.29	1469.40		1468.94		1472.71	1479.98		1482.85	1484.99		1480.62	1472.62		1468.69		1464.02	1457.97		1449.61		1444.87	1445.23	1446.48	1446.16
Cutting Depth																											
Embankment height	1.47		1.21	0.67		1.70		1.36	0.12		0.88	0.87		0.93	1.38		1.12		1.03	1.52		0.73		2.05	1.31	3.44	
Distance	225_377	225_400	225_600	225_800	226_000	226_200	226_400	226_600	226_800	227_000	227_200	227_400	227_600	227_800	228_000	228_200 bp-6	228_377										
Horizontal Alignment	R = 2500																										

225\_377 - 228\_377

THE FEASIBILITY STUDY ON CONSTRUCTION OF EASTERN ARTERIAL ROAD IN MONGOLIA		
JAPAN INTERNATIONAL COOPERATION AGENCY (JICA)	DEPARTMENT OF ROADS, MINISTRY OF INFRASTRUCTURE, THE GOVERNMENT OF MONGOLIA	
PACIFIC CONSULTANTS INTERNATIONAL JAPAN OVERSEAS CONSULTANTS		
Drawing title		
PLAN AND PROFILE	H=1:10,000 V=1:1,000	B-42



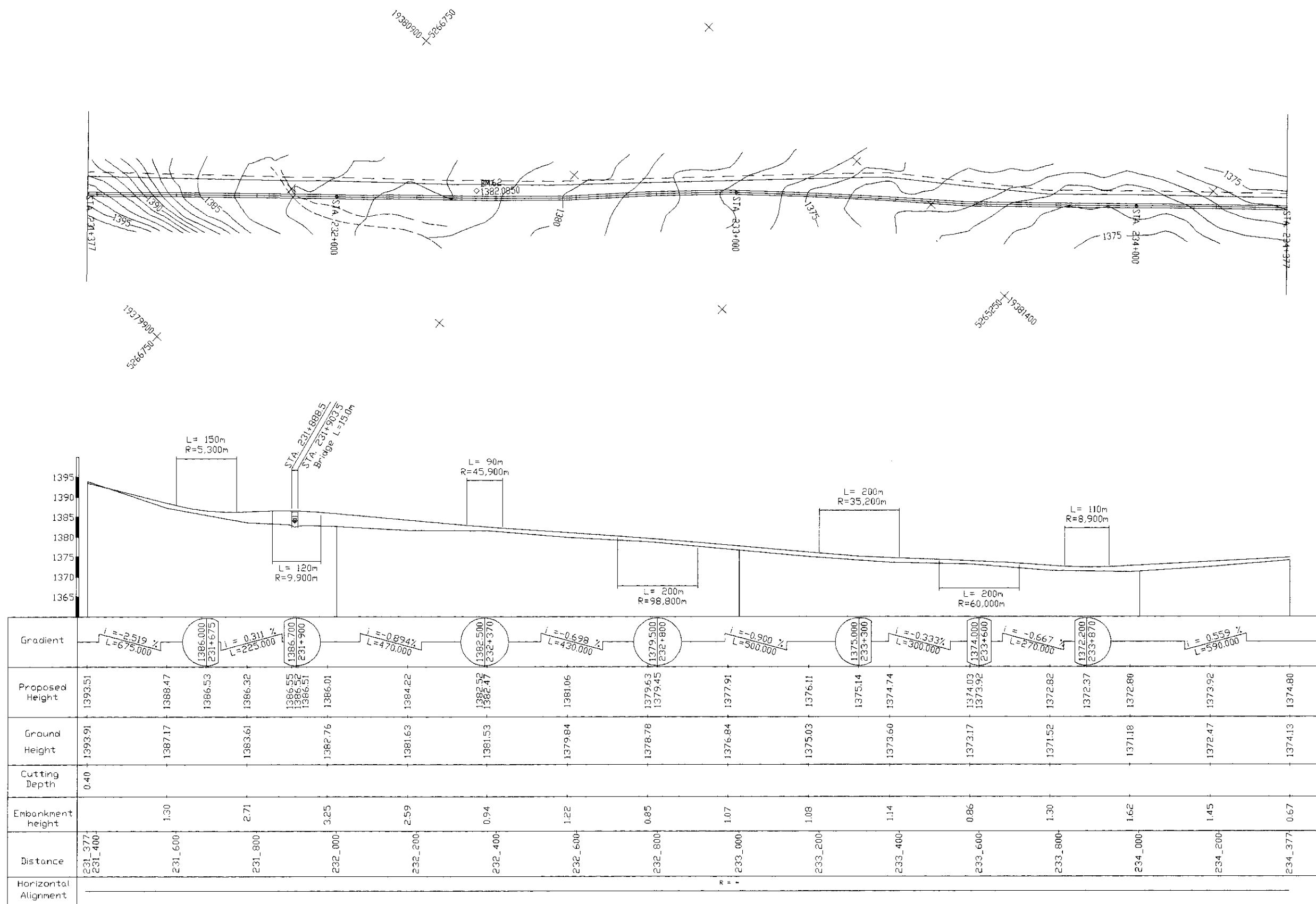
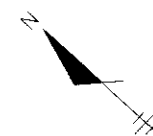

231\_377 - 234\_377

THE FEASIBILITY STUDY ON CONSTRUCTION OF EASTERN ARTERIAL ROAD IN MONGOLIA		
JAPAN INTERNATIONAL COOPERATION AGENCY (JICA)	DEPARTMENT OF ROADS, MINISTRY OF INFRASTRUCTURE, THE GOVERNMENT OF MONGOLIA	
PACIFIC CONSULTANTS INTERNATIONAL JAPAN OVERSEAS CONSULTANTS	Scale	
Drawing title	No.	
PLAN AND PROFILE	H=1:10,000 V=1:1,000	B-44

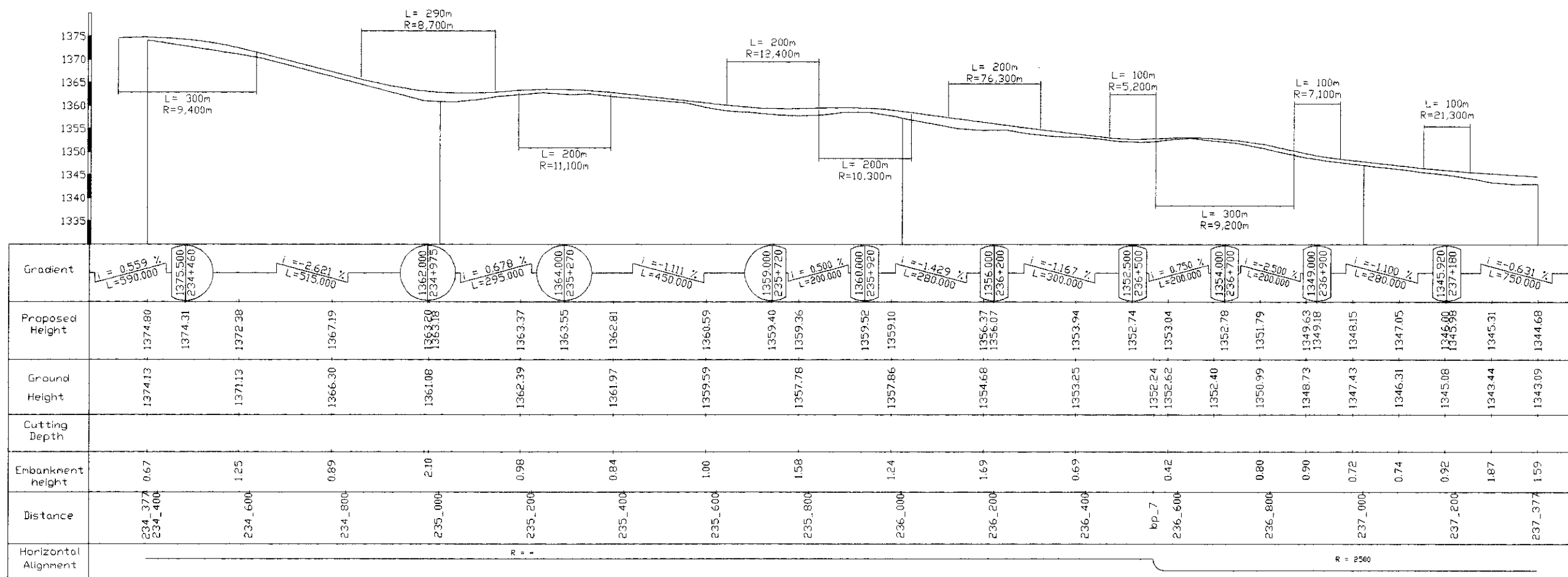

234\_377 - 237\_377

THE FEASIBILITY STUDY ON CONSTRUCTION OF EASTERN ARTERIAL ROAD IN MONGOLIA		
JAPAN INTERNATIONAL COOPERATION AGENCY (JICA)		DEPARTMENT OF ROADS, MINISTRY OF INFRASTRUCTURE, THE GOVERNMENT OF MONGOLIA
PACIFIC CONSULTANTS INTERNATIONAL JAPAN OVERSEAS CONSULTANTS		
Drawing title	Scale	No.
PLAN AND PROFILE	H=1:10,000 V=1:1,000	B-45

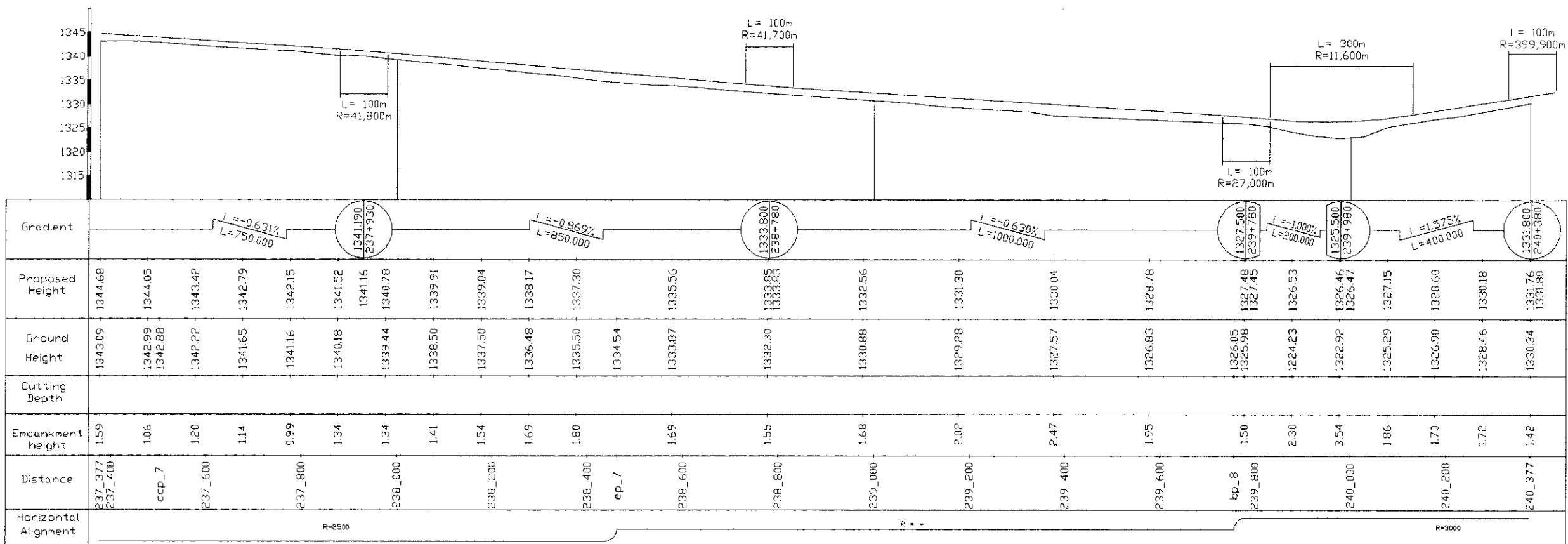
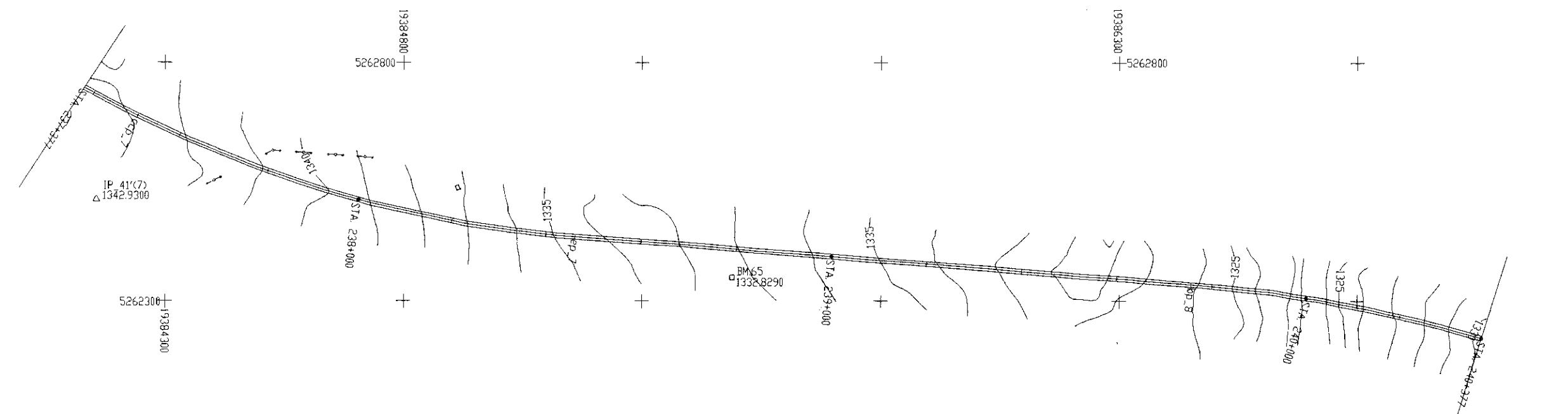

237\_377 - 240\_377

THE FEASIBILITY STUDY ON CONSTRUCTION OF EASTERN ARTERIAL ROAD IN MONGOLIA		
JAPAN INTERNATIONAL COOPERATION AGENCY (JICA)		DEPARTMENT OF ROADS, MINISTRY OF INFRASTRUCTURE, THE GOVERNMENT OF MONGOLIA
PACIFIC CONSULTANTS INTERNATIONAL JAPAN OVERSEAS CONSULTANTS		
Drawing title	Scale	No
PLAN AND PROFILE	H=1:10,000 V=1:1,000	B-46



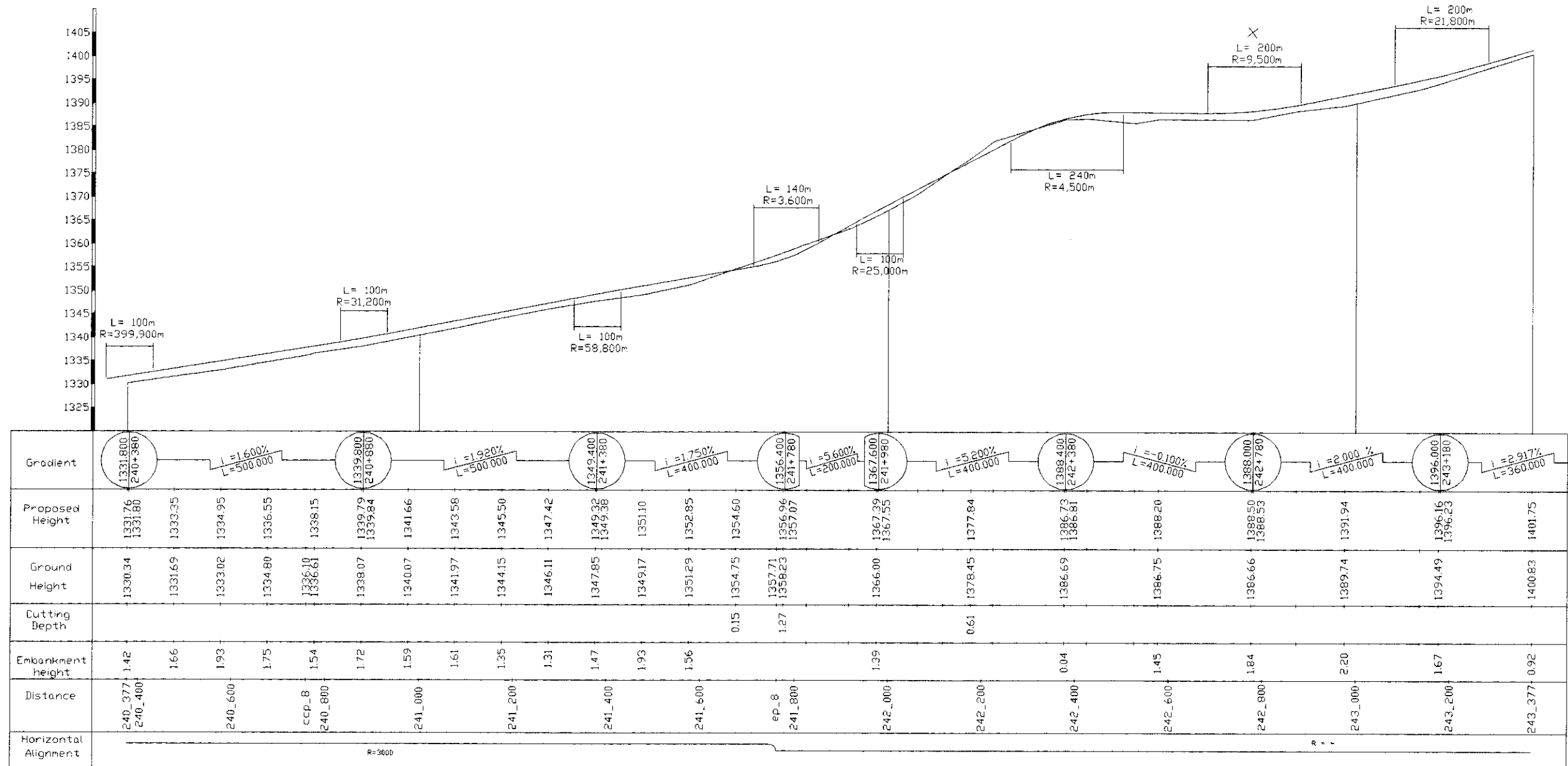

240\_377 - 243\_377

THE FEASIBILITY STUDY ON CONSTRUCTION OF EASTERN ARTERIAL ROAD IN MONGOLIA		
JAPAN INTERNATIONAL COOPERATION AGENCY (JICA)		DEPARTMENT OF ROADS, MINISTRY OF INFRASTRUCTURE, THE GOVERNMENT OF MONGOLIA
PACIFIC CONSULTANTS INTERNATIONAL JAPAN OVERSEAS CONSULTANTS		
Drawing title	Scale	No.
PLAN AND PROFILE	H=1:10,000 V=1:1,000	B-47

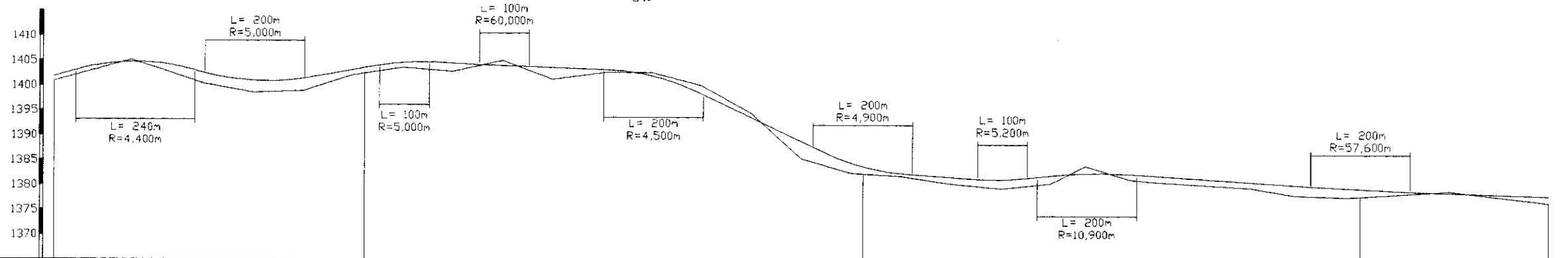
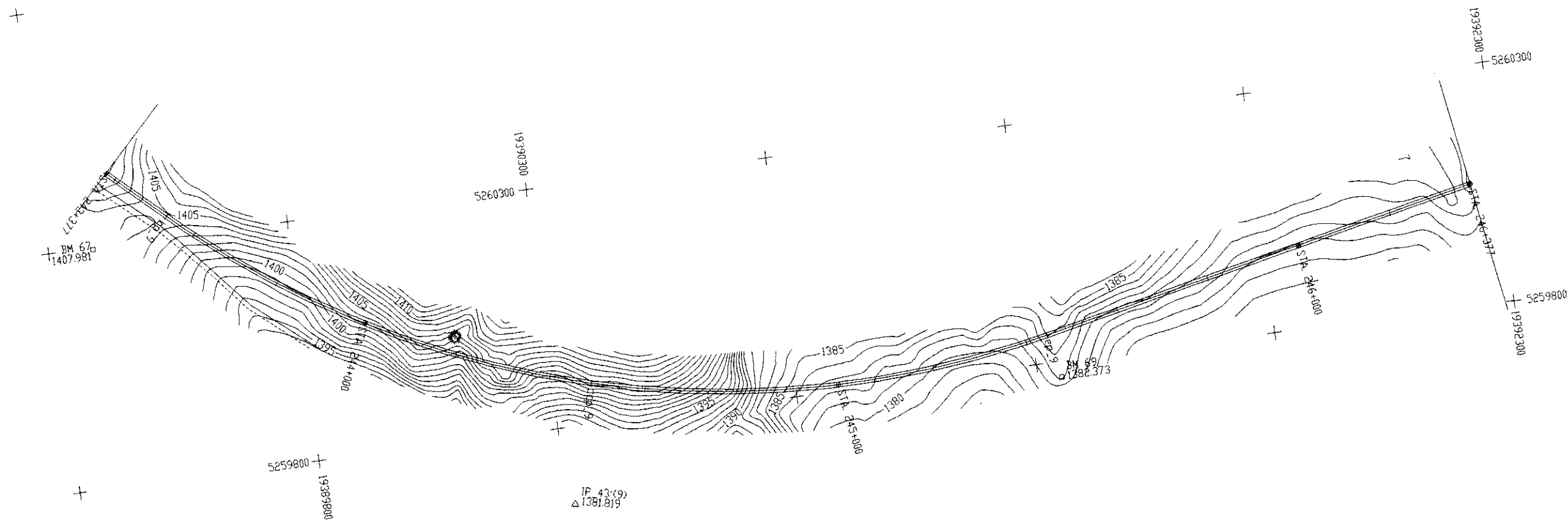

Gradient	$i = 2.917\%$ $L = 360.000$		$i = -2.500\%$ $L = 240.000$		$i = 1.500\%$ $L = 300.000$		$i = -0.500\%$ $L = 200.000$		$i = -0.333\%$ $L = 300.000$		$i = -4.762\%$ $L = 420.000$		$i = -0.714\%$ $L = 280.000$		$i = -0.655\%$ $L = 550.000$		$i = -0.308\%$ $L = 780.000$									
Proposed Height	1401.75	1404.88 1404.80	1403.08	1401.52 1401.50	1401.96	1403.46	1404.73 1404.75	1404.52	1404.03 1404.02	1403.68	1403.34	1401.97 1401.89	1398.38	1393.62	1388.86	1384.70 1384.01	1382.50	1381.74	1381.23 1381.24	1382.11	1382.54	1380.92	1379.73	1378.86	1379.17	1376.85
Ground Height	1400.83	1405.05 1403.63	1400.33	1398.54 1401.50	1398.88	1402.12	1403.58	1402.87	1405.05 1404.02	1401.34	1402.78	1402.66	1400.03	1394.50	1385.44	1382.57 1384.01	1381.90	1380.42	1379.47 1381.24	1380.51	1384.10	1380.92	1379.73	1377.88	1379.17	1376.85
Cutting Depth									1.02			0.69	1.65	0.88										0.31		
Embankment height	0.92		1.17	2.75	2.98	3.08	1.34	1.15	1.65	2.34	0.56			3.42	2.13	0.60	1.32	1.76	1.60	1.25		1.13	1.72			
Distance	243_377 243_400	bp_9	243_600	243_800	244_000	244_200	244_400	ccp_9	244_600	244_800	245_000	245_200	245_400	ep_9	245_600	245_800	246_000	246_200	246_377							
Horizontal Alignment	R = 2000																		R = 2000							

243\_377 - 246\_377

THE FEASIBILITY STUDY ON CONSTRUCTION OF EASTERN ARTERIAL ROAD IN MONGOLIA

JAPAN INTERNATIONAL COOPERATION AGENCY (JICA)

PACIFIC CONSULTANTS INTERNATIONAL  
JAPAN OVERSEAS CONSULTANTS

Drawing title

PLAN AND PROFILE

DEPARTMENT OF ROADS,  
MINISTRY OF INFRASTRUCTURE,  
THE GOVERNMENT OF MONGOLIA

Scale

H=1:10,000 V=1:1,000

No

B-48

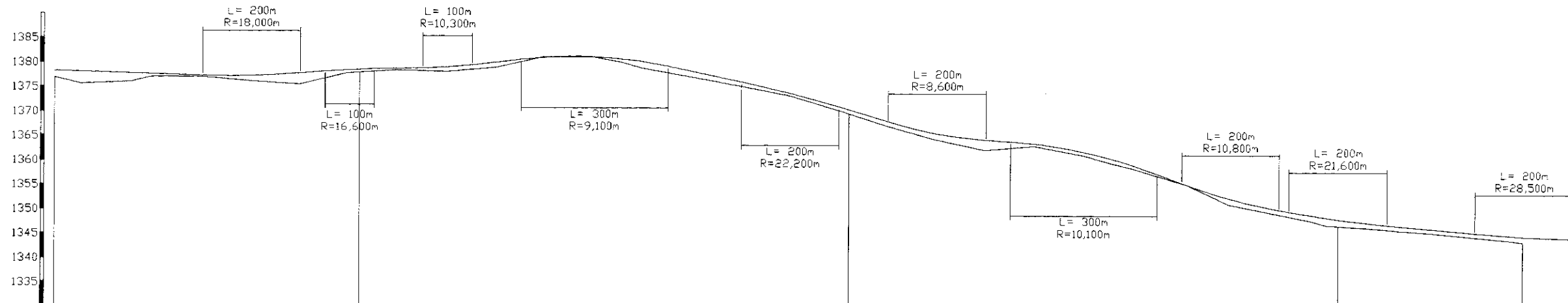
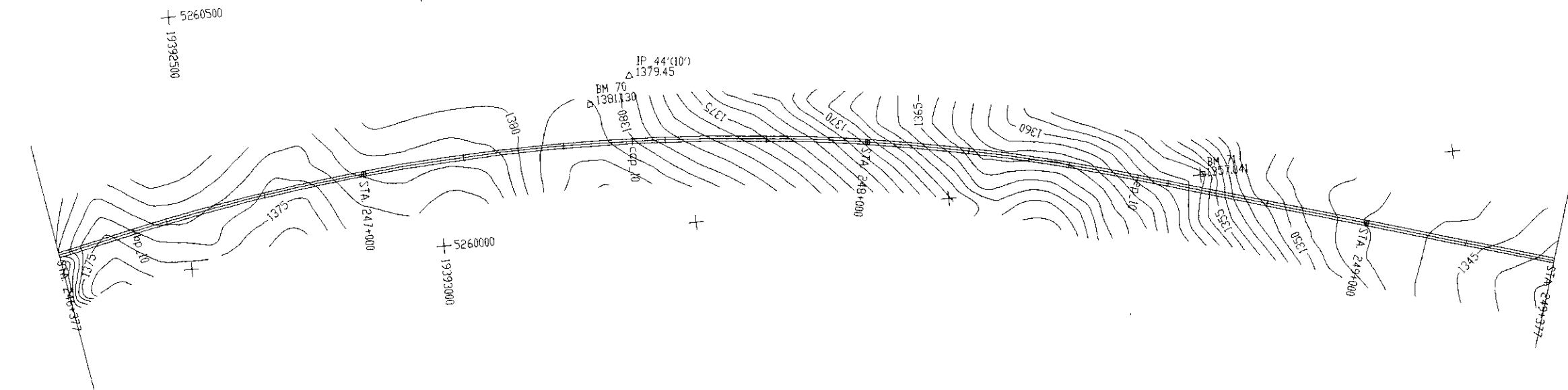

Gradient																																																																																																																																																																																																																																																																																																																																																																																																																																																																																																																																																																																																																																																																																																																																																																																																																																																																																																																																																																																																																																																																																																																																																																																																																																																																																								
Proposed Height	1378.24			1377.62		1377.32		1377.27	1377.28	1377.78		1378.51	1378.53		1378.79		1379.10	1379.12		1380.13		1380.31		1378.36		1376.26		1373.95	1373.88		1371.19		1368.19		1365.73	1365.68		1364.42		1363.63		1361.95	1361.89		1359.30		1352.54	1352.46		1348.56	1348.23		1346.42		1344.93	1344.78																																																																																																																																																																																																																																																																																																																																																																																																																																																																																																																																																																																																																																																																																																																																																																																																																																																																																																																																																																																																																																																																																																																																																																																																																																
Ground Height	1376.85	1375.57	1376.00	1377.01	1377.04	1376.21	1377.90	1378.51	1378.51	1378.23	1379.05	1381.29	1381.26	1381.28	1380.13	1379.00	1377.22	1375.37	1373.42	1370.45	1367.18	1364.41	1362.30	1363.14	1361.30	1359.61	1358.68	1351.28	1347.07		1345.57		1343.64																																																																																																																																																																																																																																																																																																																																																																																																																																																																																																																																																																																																																																																																																																																																																																																																																																																																																																																																																																																																																																																																																																																																																																																																																																																							

246\_377 - 249\_377

THE FEASIBILITY STUDY ON CONSTRUCTION OF EASTERN ARTERIAL ROAD IN MONGOLIA			
JAPAN INTERNATIONAL COOPERATION AGENCY (JICA)		DEPARTMENT OF ROADS, MINISTRY OF INFRASTRUCTURE, THE GOVERNMENT OF MONGOLIA	
PACIFIC CONSULTANTS INTERNATIONAL JAPAN OVERSEAS CONSULTANTS			
Drawing title	Scale	No.	
PLAN AND PROFILE	H=1:10,000 V=1:1,000	B-49	



THE FEASIBILITY STUDY ON CONSTRUCTION OF EASTERN ARTERIAL ROAD IN MONGOLIA		
JAPAN INTERNATIONAL COOPERATION AGENCY (JICA)	DEPARTMENT OF ROADS, MINISTRY OF INFRASTRUCTURE, THE GOVERNMENT OF MONGOLIA	
PACIFIC CONSULTANTS INTERNATIONAL JAPAN OVERSEAS CONSULTANTS		
Drawing title	Scale	No.
PLAN AND PROFILE	H=1:10,000 V=1:1,000	B-50

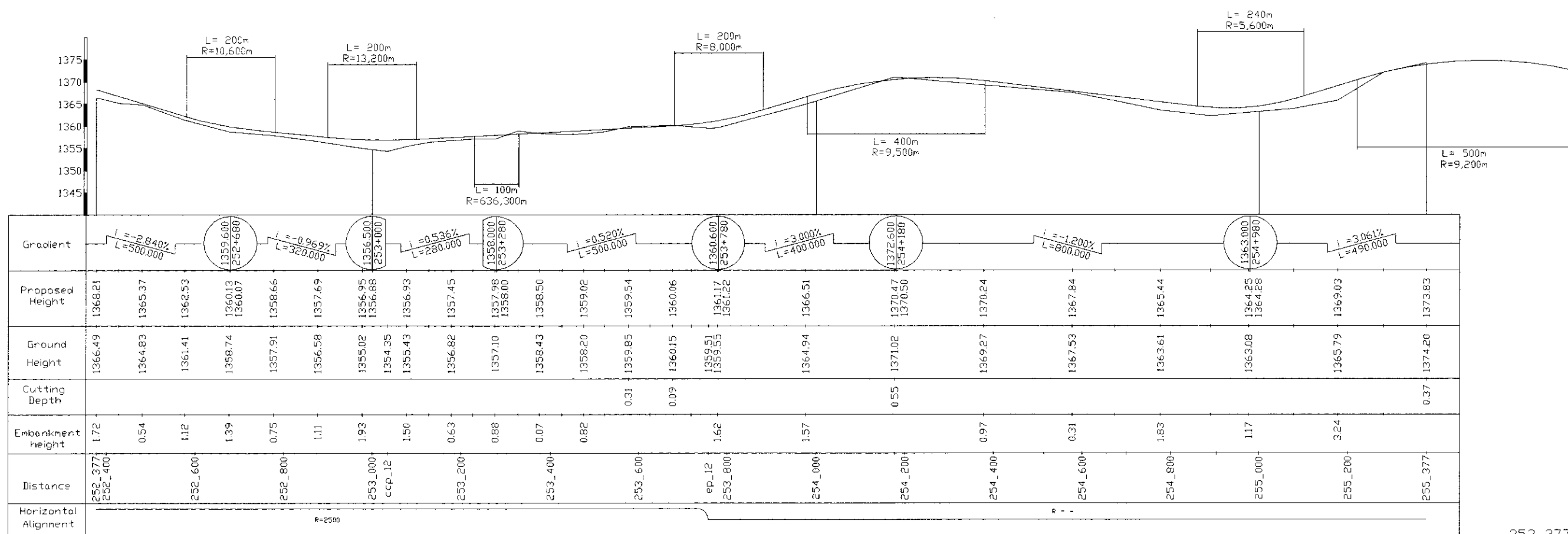
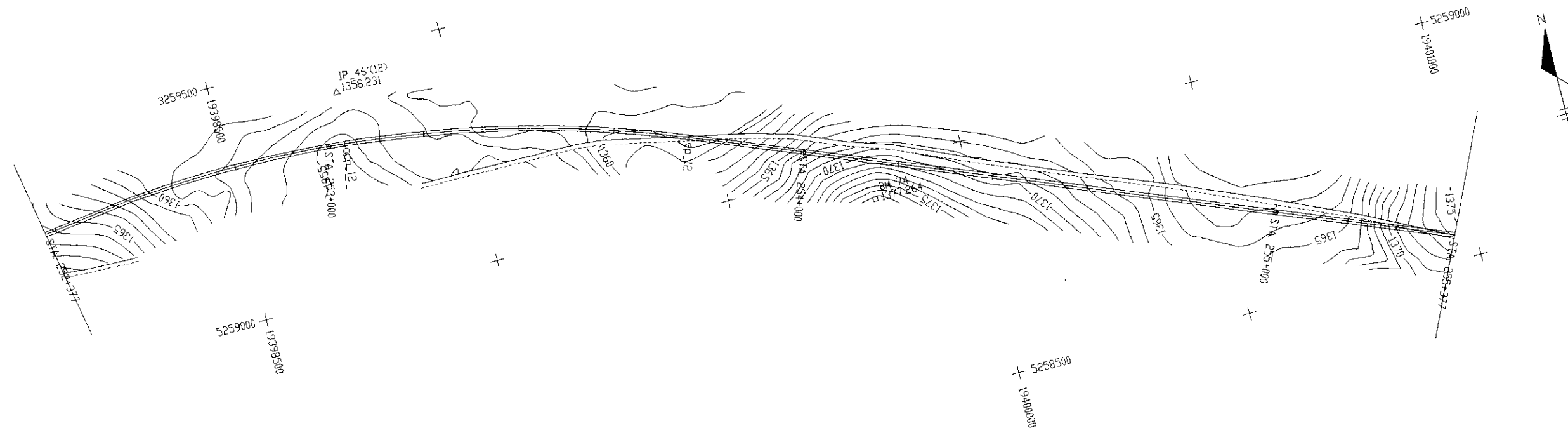

252\_377 - 255\_377

THE FEASIBILITY STUDY ON CONSTRUCTION OF EASTERN ARTERIAL ROAD IN MONGOLIA		
JAPAN INTERNATIONAL COOPERATION AGENCY (JICA)		DEPARTMENT OF ROADS, MINISTRY OF INFRASTRUCTURE, THE GOVERNMENT OF MONGOLIA
PACIFIC CONSULTANTS INTERNATIONAL JAPAN OVERSEAS CONSULTANTS		
Drawing title	Scale	No.
PLAN AND PROFILE	H=1:12,000 V=1:1,000	B-51

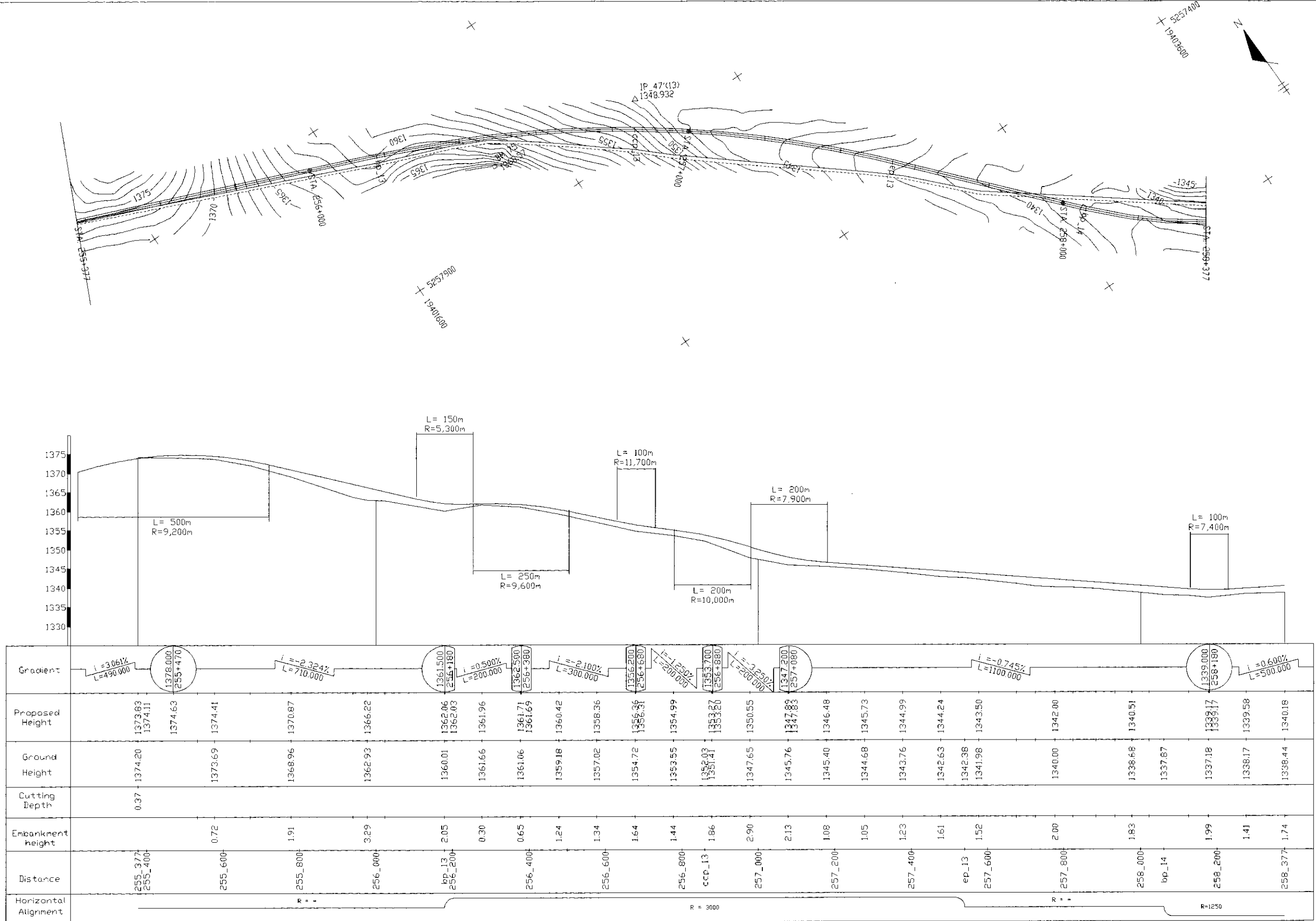

255\_377 - 258\_377

THE FEASIBILITY STUDY ON CONSTRUCTION OF EASTERN ARTERIAL ROAD IN MONGOLIA		
JAPAN INTERNATIONAL COOPERATION AGENCY (JICA)	DEPARTMENT OF ROADS, MINISTRY OF INFRASTRUCTURE, THE GOVERNMENT OF MONGOLIA	
PACIFIC CONSULTANTS INTERNATIONAL JAPAN OVERSEAS CONSULTANTS		
Drawing title	Scale	No
PLAN AND PROFILE	H=1:10,000 V=1:1,000	B-52

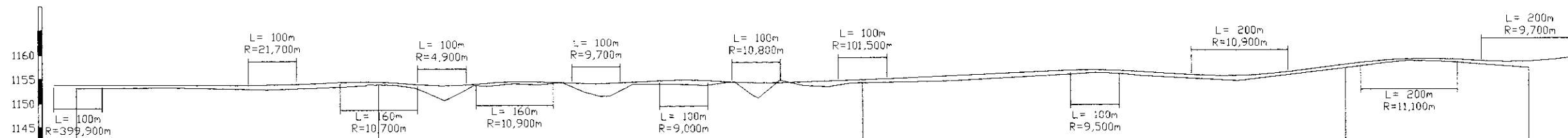
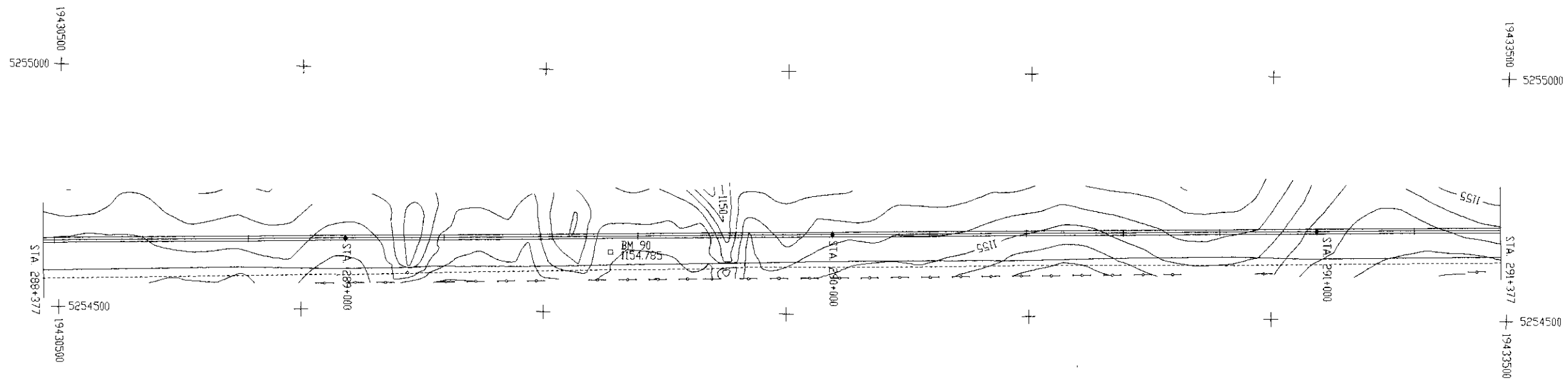

Gradient	<div><div>1153.700 288+380</div><div><div><div><div>i = -0.050%</div><div>L = 400.000</div></div></div></div><div><div>1153.500 288+780</div><div><div><div>i = 0.409%</div><div>L = 220.000</div></div></div></div><div><div>1154.400 289+000</div><div><div><div>i = 1.071%</div><div>L = 130.000</div></div></div></div><div><div>1153.000 289+130</div><div><div><div>i = 0.933%</div><div>L = 150.000</div></div></div></div><div><div>1154.400 289+280</div><div><div><div>i = -0.529%</div><div>L = 170.000</div></div></div></div><div><div>1153.500 289+450</div><div><div><div>i = -0.500%</div><div>L = 180.000</div></div></div></div><div><div>1154.400 289+630</div><div><div><div>i = -0.600%</div><div>L = 150.000</div></div></div></div><div><div>1153.500 289+780</div><div><div><div>i = -0.318%</div><div>L = 220.000</div></div></div></div><div><div>1154.200 290+000</div><div><div><div>i = 0.417%</div><div>L = 480.000</div></div></div></div><div><div>1156.200 290+480</div><div><div><div>i = -0.633%</div><div>L = 300.000</div></div></div></div><div><div>1154.300 290+780</div><div><div><div>i = 1.200%</div><div>L = 350.000</div></div></div></div><div><div>1158.500 291+130</div><div><div><div>i = -0.600%</div><div>L = 250.000</div></div></div></div><div><div>1157.000 291+380</div></div></div> <tr><th>Proposed Height</th><td>1153.70 1153.70  1153.60  1153.55 1153.56  1154.16 1154.10  1153.57 1153.25  1153.44  1154.10 1154.11  1153.89  1153.63 1153.66  1154.14 1154.26  1154.12  1153.62 1153.61  1153.81  1154.13 1154.21  1154.94  1155.77  1156.07 1156.07  1155.59  1154.75 1154.76  1156.66  1157.76 1158.05  1158.09  1157.62  1157.50</td></tr> <tr><th>Ground Height</th><td>1153.06  1153.10  1152.63  1153.09 1153.40 1153.50  1153.42 1152.84 1152.42  1150.20 1152.30 1153.37 1153.23  1153.69 1153.42  1153.95  1151.87 1150.87 1151.09  1153.44  1153.48 1153.37  1153.14 1153.72 1153.72 1150.80 1150.80 1154.10  1153.03 1152.79  1153.52  1153.90  1154.84 1155.11  1155.44 1155.33  1154.83  1153.70  1155.99 1156.58  1157.24 1157.70  1157.63 1157.32  1156.92  1156.17</td></tr> <tr><th>Cutting Depth</th><td>   0.06   &lt;</td></tr>	Proposed Height	1153.70 1153.70  1153.60  1153.55 1153.56  1154.16 1154.10  1153.57 1153.25  1153.44  1154.10 1154.11  1153.89  1153.63 1153.66  1154.14 1154.26  1154.12  1153.62 1153.61  1153.81  1154.13 1154.21  1154.94  1155.77  1156.07 1156.07  1155.59  1154.75 1154.76  1156.66  1157.76 1158.05  1158.09  1157.62  1157.50	Ground Height	1153.06  1153.10  1152.63  1153.09 1153.40 1153.50  1153.42 1152.84 1152.42  1150.20 1152.30 1153.37 1153.23  1153.69 1153.42  1153.95  1151.87 1150.87 1151.09  1153.44  1153.48 1153.37  1153.14 1153.72 1153.72 1150.80 1150.80 1154.10  1153.03 1152.79  1153.52  1153.90  1154.84 1155.11  1155.44 1155.33  1154.83  1153.70  1155.99 1156.58  1157.24 1157.70  1157.63 1157.32  1156.92  1156.17	Cutting Depth	   0.06   <
Proposed Height	1153.70 1153.70  1153.60  1153.55 1153.56  1154.16 1154.10  1153.57 1153.25  1153.44  1154.10 1154.11  1153.89  1153.63 1153.66  1154.14 1154.26  1154.12  1153.62 1153.61  1153.81  1154.13 1154.21  1154.94  1155.77  1156.07 1156.07  1155.59  1154.75 1154.76  1156.66  1157.76 1158.05  1158.09  1157.62  1157.50						
Ground Height	1153.06  1153.10  1152.63  1153.09 1153.40 1153.50  1153.42 1152.84 1152.42  1150.20 1152.30 1153.37 1153.23  1153.69 1153.42  1153.95  1151.87 1150.87 1151.09  1153.44  1153.48 1153.37  1153.14 1153.72 1153.72 1150.80 1150.80 1154.10  1153.03 1152.79  1153.52  1153.90  1154.84 1155.11  1155.44 1155.33  1154.83  1153.70  1155.99 1156.58  1157.24 1157.70  1157.63 1157.32  1156.92  1156.17						
Cutting Depth	   0.06   <						

288\_377 - 291\_377

THE FEASIBILITY STUDY ON CONSTRUCTION OF EASTERN ARTERIAL ROAD IN MONGOLIA		
JAPAN INTERNATIONAL COOPERATION AGENCY (JICA)	DEPARTMENT OF ROADS, MINISTRY OF INFRASTRUCTURE, THE GOVERNMENT OF MONGOLIA	
PACIFIC CONSULTANTS INTERNATIONAL JAPAN OVERSEAS CONSULTANTS		
Drawing title	Scale	No.
PLAN AND PROFILE	H=1:10,000 V=1:1,000	B-63

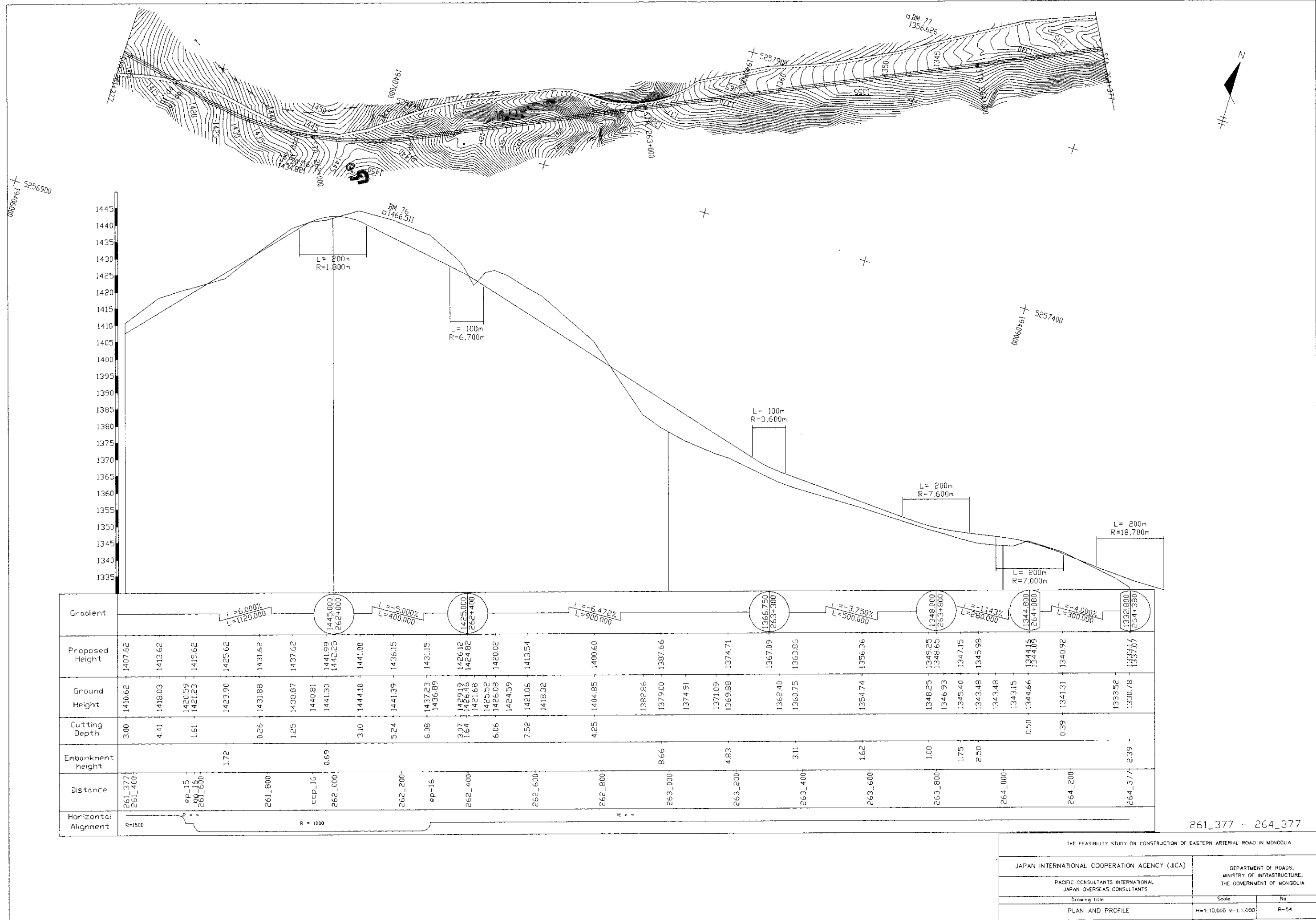



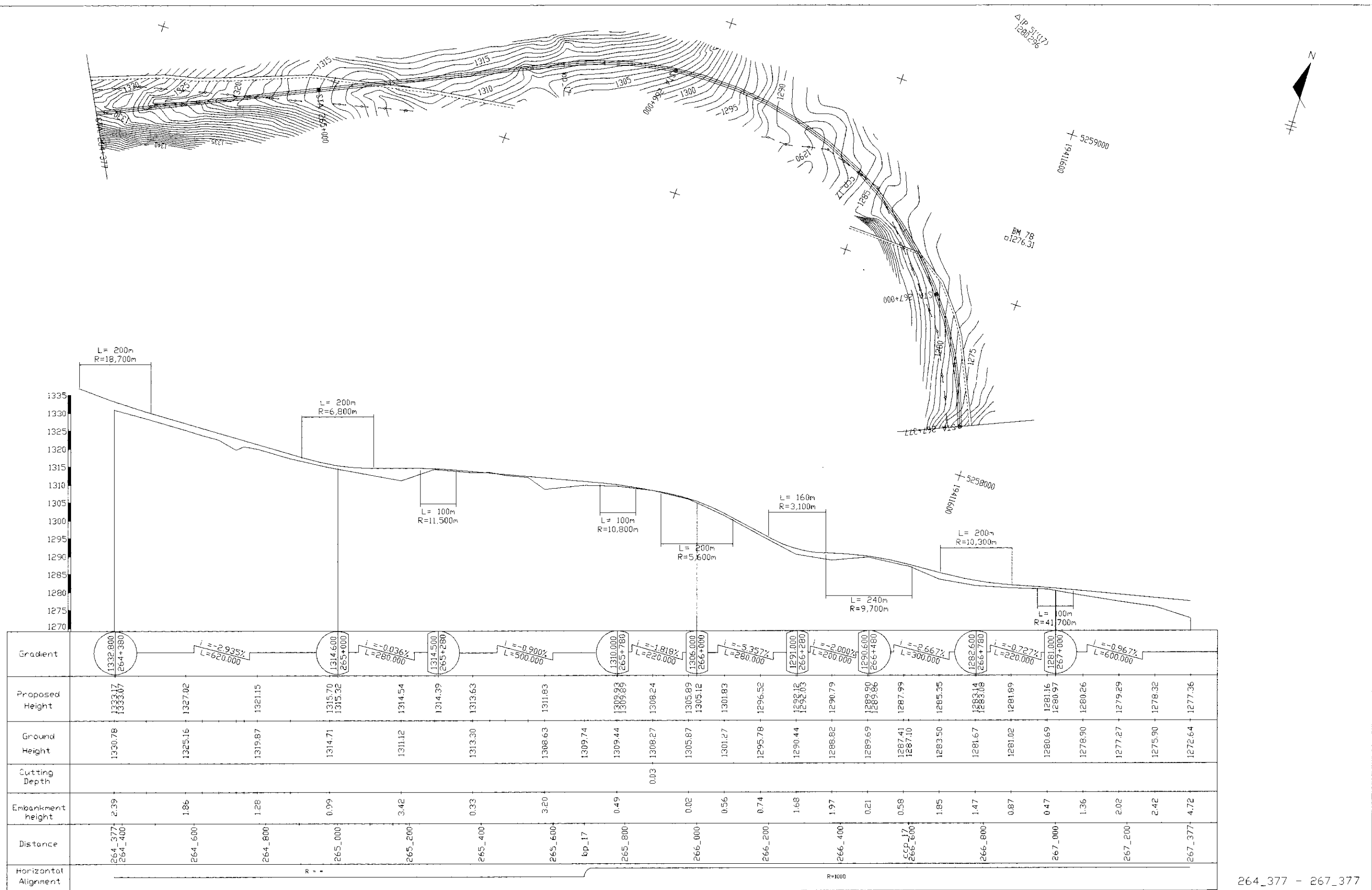

264\_377 - 267\_377

THE FEASIBILITY STUDY ON CONSTRUCTION OF EASTERN ARTERIAL ROAD IN MONGOLIA		
JAPAN INTERNATIONAL COOPERATION AGENCY (JICA)		DEPARTMENT OF ROADS, MINISTRY OF INFRASTRUCTURE, THE GOVERNMENT OF MONGOLIA
PACIFIC CONSULTANTS INTERNATIONAL JAPAN OVERSEAS CONSULTANTS		
Drawing title	Scale	No.
PLAN AND PROFILE	H=1:10,000 V=1:1,000	B-55

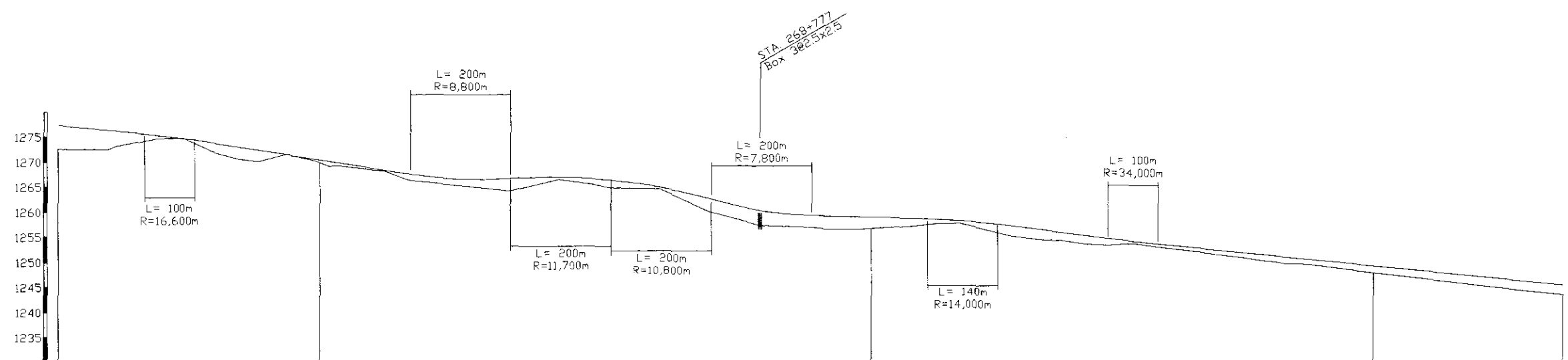
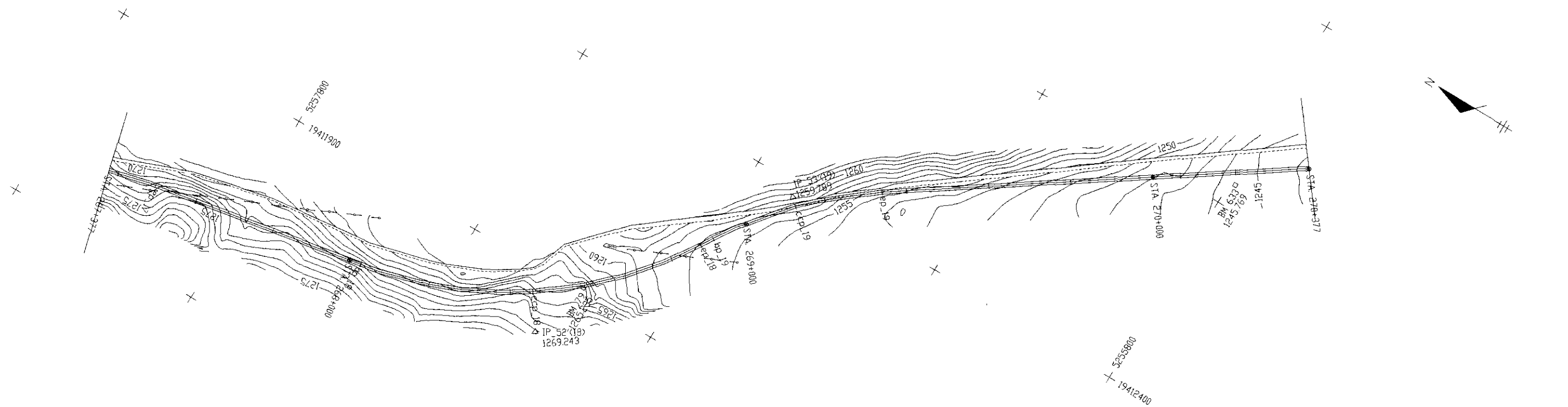

Gradient	$i = -0.967\%$ $L = 600.000$		$i = -1.569\%$ $L = 580.000$		$i = 0.700\%$ $L = 200.000$		$i = -1.000\%$ $L = 200.000$		$i = -2.850\%$ $L = 200.000$		$i = -0.300\%$ $L = 400.000$		$i = -1.294\%$ $L = 340.000$		$i = -1.000\%$ $L = 960.000$														
Proposed Height	1277.36	1276.39	1275.40 1275.12	1272.42	1269.29	1267.72	1266.68 1266.67	1266.78	1267.08 1267.08	1266.53	1265.09 1265.04	1262.74	1259.21	1258.91	1258.45 1258.43	1257.34	1256.05	1254.24 1253.63	1251.63	1249.63	1247.63	1245.63							
Ground Height	1272.64	1272.48 1273.20	1274.76	1270.15	1268.80	1268.27	1266.47	1265.42	1264.29	1266.57	1265.47	1264.93	1264.76	1260.14	1257.41	1256.99	1256.71	1256.72	1257.30	1257.83	1257.84	1255.30	1254.47	1254.45	1253.03	1250.46	1248.31	1245.92	1243.66
Cutting Depth																													
Embankment height	4.72	3.91	0.64	2.27	0.49	1.25	1.26	2.49	0.51	1.60	0.33	2.60	2.49	1.61	0.61	2.04	1.60	0.60	1.17	1.32	1.71	1.97							
Distance	267_377 267_400	ep_17	267_600	267_800	268_000 bp_18	268_200	268_400	ccp_18	268_600	268_800	ep_18 bp_19	269_000	ccp_19	269_200	ep_19	269_400	269_600	269_800	270_000	270_200	270_377								
Horizontal Alignment	$R = 1000$		$R = -$		$R = 1000$		$R = -$		$R = 1000$		$R = -$		$R = 1000$		$R = -$		$R = 1000$		$R = -$		$R = 1000$		$R = -$		$R = 1000$		$R = -$		

267\_377 - 270\_377

THE FEASIBILITY STUDY ON CONSTRUCTION OF EASTERN ARTERIAL ROAD IN MONGOLIA	
JAPAN INTERNATIONAL COOPERATION AGENCY (JICA)	DEPARTMENT OF ROADS, MINISTRY OF INFRASTRUCTURE, THE GOVERNMENT OF MONGOLIA
PACIFIC CONSULTANTS INTERNATIONAL JAPAN OVERSEAS CONSULTANTS	Scale
Drawing title	No
PLAN AND PROFILE	H=1:10,000 V=1:1,000 B-56

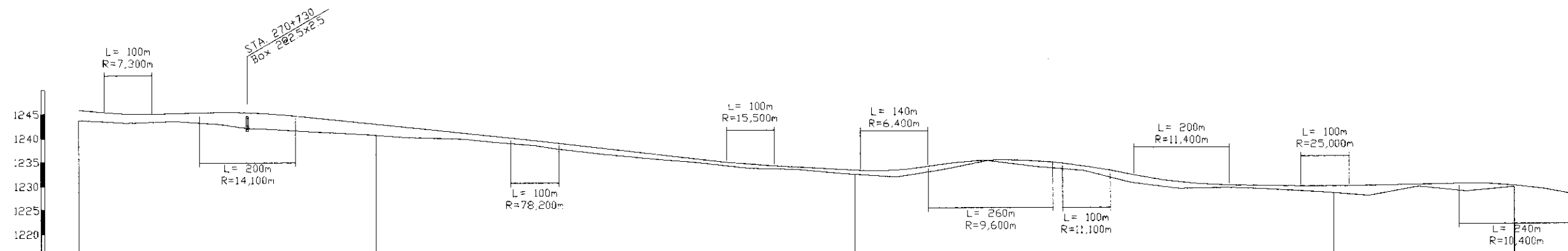
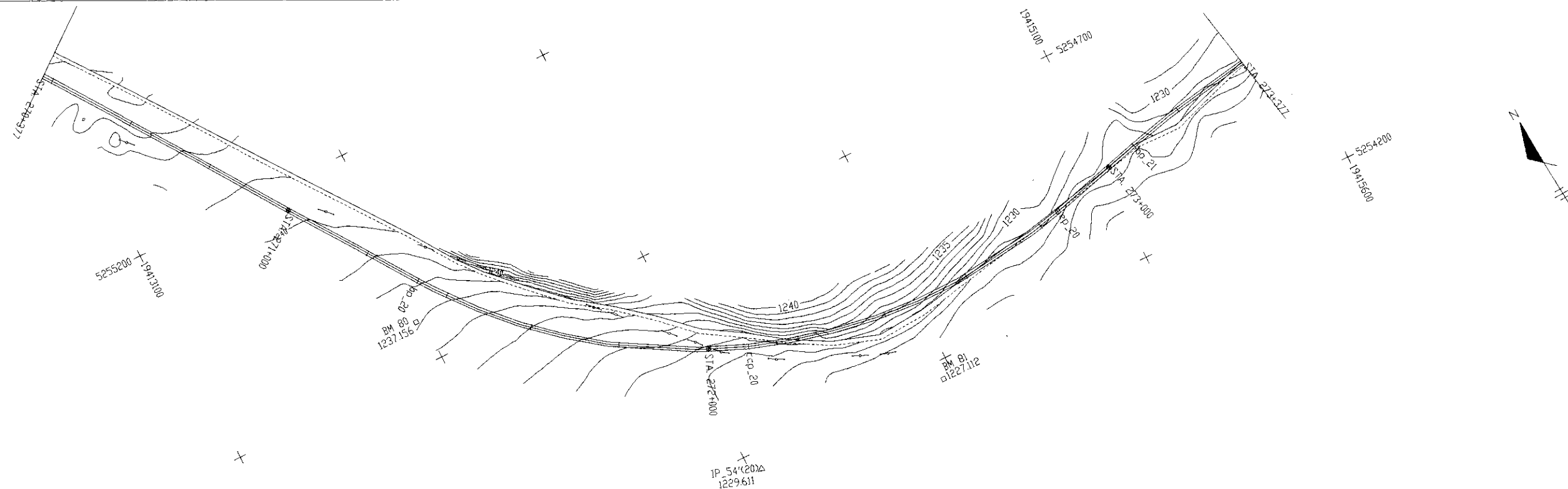

Gradient	$i = -1.000\%$ $L = 960.000$		$i = 0.360\%$ $L = 250.000$		$i = -1.050\%$ $L = 600.000$		$i = -1.178\%$ $L = 450.000$		$i = -0.533\%$ $L = 300.000$		$i = 1.650\%$ $L = 200.000$		$i = -1.050\%$ $L = 200.000$		$i = -1.950\%$ $L = 200.000$		$i = -0.200\%$ $L = 300.000$		$i = 0.200\%$ $L = 400.000$												
Proposed Height	1245.63	1244.77	1244.95	1245.15	1244.91	1242.91	1240.81	1239.18	1238.65	1237.47	1236.29	1235.11	1234.01	1233.98	1233.38	1232.85	1232.67	1233.86	1234.71	1234.50	1233.43	1233.39	1231.61	1230.07	1230.04	1229.41	1229.05	1229.39	1229.58	1228.14	
Ground Height	1243.66		1243.45		1241.75	1240.52	1239.51	1238.18	1237.40	1236.24	1235.26	1234.36	1233.20	1233.98	1232.95	1231.97	1231.29	1231.34	1232.70	1234.60	1233.40	1232.55	1229.98	1228.73	1228.84	1228.66	1227.85	1227.08	1226.97	1227.96	1226.85
Cutting Depth																															
Embankment height	1.97		1.50		3.16	2.39	1.30	1.25	1.23	1.03	0.75	0.81	0.43	0.88	1.38	1.16	0.11	1.12	0.88	1.63	1.34	0.57	1.20	0.42	1.62	0.29					
Distance	270_377	270_400	270_600	270_800	271_000	271_200	bp_20	271_400	271_600	271_800	272_000	ccp_20	272_200	272_400	272_600	272_800	ep_20	273_000	bp_21	273_200	273_377										
Horizontal Alignment																															

270\_377 - 273\_377

THE FEASIBILITY STUDY ON CONSTRUCTION OF EASTERN ARTERIAL ROAD IN MONGOLIA		
JAPAN INTERNATIONAL COOPERATION AGENCY (JICA)		DEPARTMENT OF ROADS, MINISTRY OF INFRASTRUCTURE, THE GOVERNMENT OF MONGOLIA
PACIFIC CONSULTANTS INTERNATIONAL JAPAN OVERSEAS CONSULTANTS		
Drawing title	Scale	No.
PLAN AND PROFILE	H=1:10,000 V=1:1,000	B-57

5255000 +  
19415500

+

N

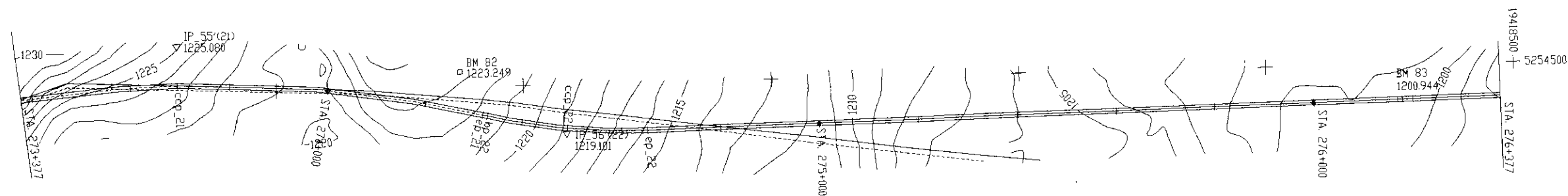

5254000 +  
19418500

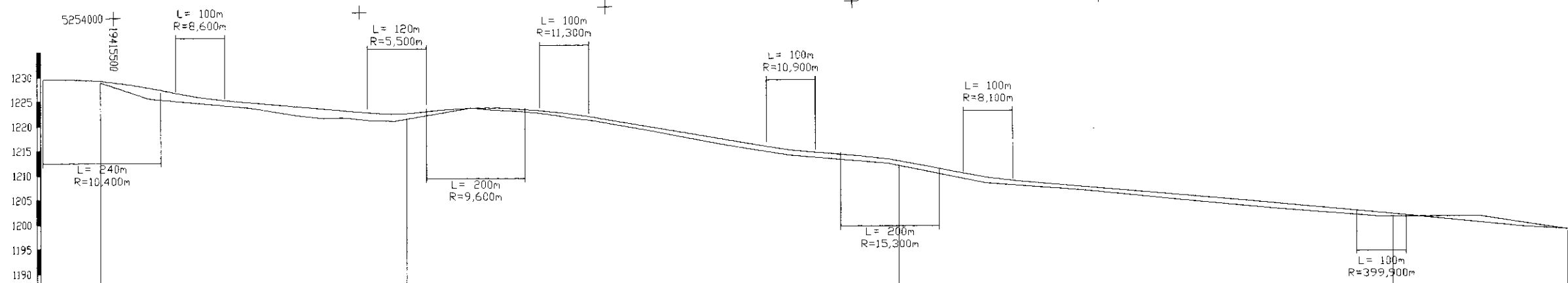

Gradient	$i = -2.100\%$ $L = 200.000$		$i = -0.900\%$ $L = 400.000$		$i = -1.250\%$ $L = 160.000$		$i = -0.833\%$ $L = 180.000$		$i = -1.717\%$ $L = 460.000$		$i = -0.800\%$ $L = 200.000$		$i = -2.100\%$ $L = 200.000$		$i = -0.875\%$ $L = 800.000$		$i = -0.900\%$ $L = 800.000$										
Proposed Height	1229.14 1229.11	1227.74	1228.90 1228.75	1224.73	1223.83	1222.93	1222.32 1222.32	1223.14	1223.48 1223.48	1222.86	1222.39 1221.74	1221.52	1219.80 1218.85	1218.09	1214.75 1214.75	1212.97 1212.68	1209.00 1208.95	1207.08	1205.33	1203.58	1201.82 1201.80	1200.03	1198.23				
Ground Height	1228.85	1225.53	1224.59	1223.68 1223.38	1222.08	1221.41	1221.52	1220.90	1220.86	1222.52	1223.45	1223.06	1222.84	1222.33	1221.74 1221.48	1220.83	1219.10 1218.85	1217.14	1215.72	1213.65	1211.97	1207.92	1206.36	1204.35	1202.47	1200.85	1197.81
Cutting Depth																						0.82					
Embankment height	0.29	2.21	1.21	1.05	1.75	1.41	1.46	0.62	0.42	0.53	0.69	0.70	0.95	1.10	0.75	1.08	0.72	0.98	1.11	0.98						0.42	
Distance	273_377 273_400		273_600	ccp_21	273_800		274_000	ep_21 bp_22	274_400	ccp_22	274_600	ep_22	274_800	275_000	275_200	275_400	275_600	275_800	276_000	276_200	276_377						
Horizontal Alignment	R = 2500		R = 2500		R = 2500		R = 2500		R = 1250		R = 1250		R = 1250		R = 1250		R = 1250		R = 1250		R = 1250		R = 1250		R = 1250		

273\_377 - 276\_377

THE FEASIBILITY STUDY ON CONSTRUCTION OF EASTERN ARTERIAL ROAD IN MONGOLIA		
JAPAN INTERNATIONAL COOPERATION AGENCY (JICA)		DEPARTMENT OF ROADS, MINISTRY OF INFRASTRUCTURE, THE GOVERNMENT OF MONGOLIA
PACIFIC CONSULTANTS INTERNATIONAL JAPAN OVERSEAS CONSULTANTS		
Drawing title	Scale	No.
PLAN AND PROFILE	H=1:10,000 W=1:1,000	B-58



19418500 +  
5255000 +

19421500 +  
5255500 +

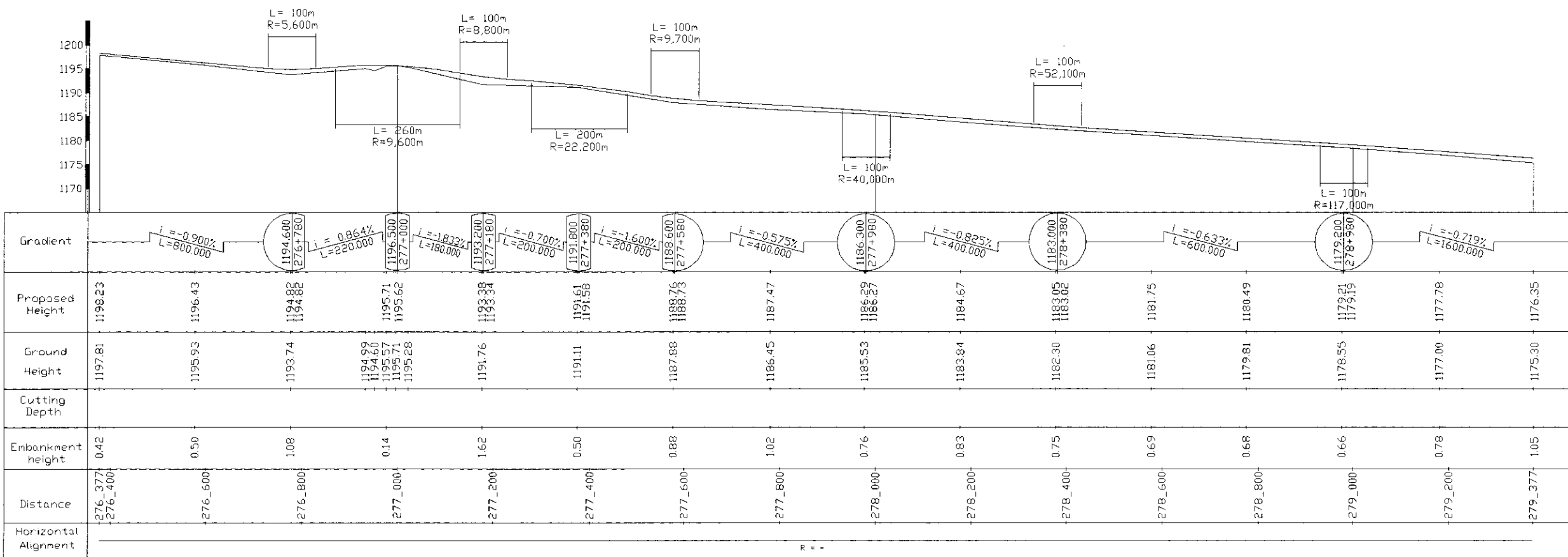
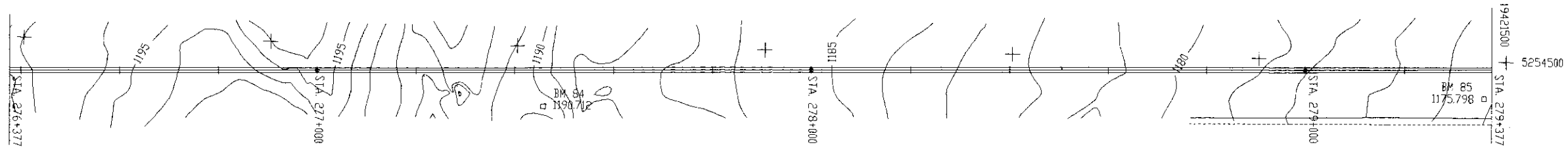

276\_377 - 279\_377

THE FEASIBILITY STUDY ON CONSTRUCTION OF EASTERN ARTERIAL ROAD IN MONGOLIA		
JAPAN INTERNATIONAL COOPERATION AGENCY (JICA)	DEPARTMENT OF ROADS, MINISTRY OF INFRASTRUCTURE, THE GOVERNMENT OF MONGOLIA	
PACIFIC CONSULTANTS INTERNATIONAL JAPAN OVERSEAS CONSULTANTS		
Drawing title	Scale	No
PLAN AND PROFILE	H=1:10,000 V=1:1,000	B-59



5255000 +  
19421500 +

19424500 +  
5255000 +

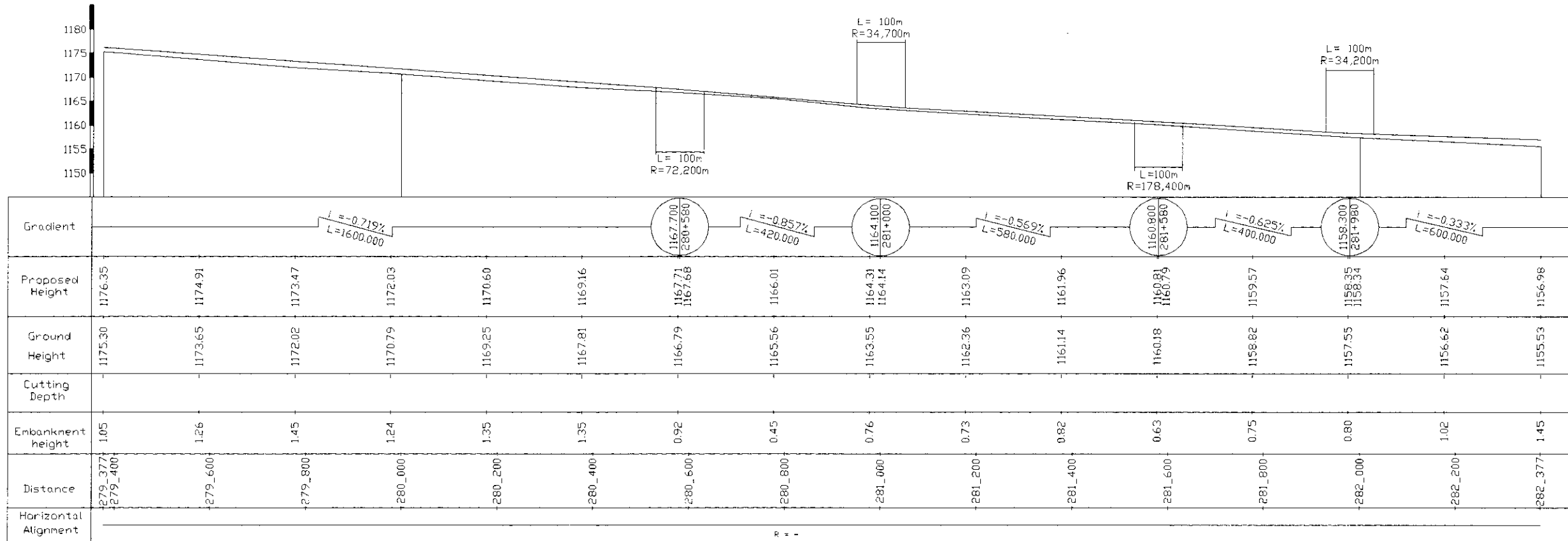
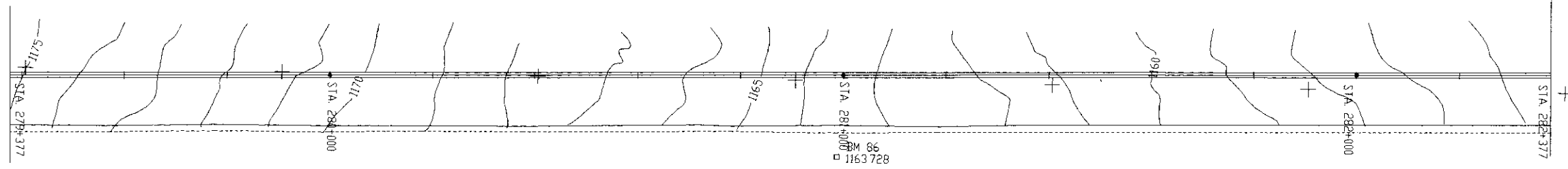

279\_377 - 282\_377

THE FEASIBILITY STUDY ON CONSTRUCTION OF EASTERN ARTERIAL ROAD IN MONGOLIA		
JAPAN INTERNATIONAL COOPERATION AGENCY (JICA)	DEPARTMENT OF ROADS, MINISTRY OF INFRASTRUCTURE, THE GOVERNMENT OF MONGOLIA	
PACIFIC CONSULTANTS INTERNATIONAL JAPAN OVERSEAS CONSULTANTS		
Drawing title	Scale	No.
PLAN AND PROFILE	H=1:10,000 V=1:1,000	B-60