

(資料)

- 1．調査団構成
- 2．調査行程
- 3．主要面会者リスト
- 4．収集資料リスト
- 5．ガーナ保健省組織図
- 6．ガーナ保健省標準医療機材リスト

1. 調査団構成

LIST OF TEAM MEMBERS:

No.	Name	Job Title	Occupation
1	地神 一美 Mr. Kazumi JIGAMI	総括 Team Leader	JICA 無償資金協力部 業務第二課 課長
2	小林 潤 Dr.(M.D.) Jun KOBAYASHI	技術参与 Technical Advisor	国立国際医療センター 国際医療協力局 派遣協力課
3	道津 美岐子 Ms.Mikiko DOTSU	医療現況調査 Health Sector Research	株式会社 アトラスヒューマン サイエンス
4	田制 弘 Mr.Hiroshi TASEI	医療機材調査 Medical Equipment Research	株式会社 国際テクノ・センター

2.調査行程

日数	月日	曜日	官団員(地神団長、小林技術参与)	コンサルタント団員(道津、田制)
1	2月2日	土	東京(JL-401/12:00発)→ロンドン(15:45着)	東京(JL-401/12:00発)→ロンドン(15:45着)
2	2月3日	日	ロンドン(BA-081/15:05発)→アクラ(22:05着)	ロンドン(BA-081/15:05発)→アクラ(22:05着)
3	2月4日	月	JICA事務所、日本大使館表敬、 財務省・保健大臣表敬、 保健省計画/モニタリング/評価局、保健サービス局表敬	官団員同行
4	2月5日	火	ガーナエイズコミッション表敬/協議、 プロ技「母子保健医療サービス向上計画」視察、 保健省人材開発局表敬/協議、 USAID表敬/協議、UNICEF表敬/協議、 保健省公衆衛生局表敬/協議	官団員同行
5	2月6日	水	korle-bu 教育病院視察、DFID、DANIDA表敬/協議	官団員同行
6	2月7日	木	プロ技「ガーナ大学野口研・感染症対策計画」視察・打ち合わせ、保健省公衆衛生局協議	官団員同行
7	2月8日	金	プロ技「母子保健医療サービス向上計画」視察・打ち合わせ、保健省母子保健局協議	官団員同行
8	2月9日	土		資料整理
9	2月10日	日		資料整理
10	2月11日	月	JICA事務所、日本大使館報告 地神団長アクラ発(BA-078/23:50発)、小林技術参与は引き続き他調査でガーナ滞在、3月17日帰国	官団員同行
11	2月12日	火	地神団長:ロンドン(6:55着/JL-402/19:00発)	Biomedical Engineering Unit協議
12	2月13日	水	地神団長:成田(15:45着)	EPIワクチン保管庫視察Public Health Reference Lab.協議、GSMF協議
13	2月14日	木		Eastern Region : 州病院、Asewewa病院、Bususo保健所
14	2月15日	金		Western Region: 州病院、Dixcove病院、Essikado保健所(病院)視察
15	2月16日	土		資料整理
16	2月17日	日		Northern Region、Tamale市移動
17	2月18日	月		Northern Region: 州保健局表敬 Refence Lab視察、州病院検査室視察、寄生虫研究所視察 Janga保健所視察、Walewale郡病院視察
18	2月19日	火		Northern Region: Yape保健所視察 Brong-Ahafo: Kintampo郡病院視察 Kumasi市へ移動
19	2月20日	水		Ashanti Region: Agona郡病院、Asonomaso郡病院、Bompata保健所視察、Accra市へ移動
20	2月21日	木		Biomedical Engineering Unit協議、保健省人材開発局協議
21	2月22日	金		資料整理
22	2月23日	土		資料整理
23	2月24日	日		資料整理
24	2月25日	月		保健省公衆衛生局、EPIユニット協議、機器代理店調査
25	2月26日	火		JICA事務所報告、大使館報告、アクラ(KL-690/22:10発)
26	2月27日	水		→アムステルダム(6:10着/JL-412/20:15発)
27	2月28日	木		成田(15:30着)

3. 主要面会者リスト

< ガーナ国側 >

保健省

Dr. Kwaku Afriye	Minister
Dr. Sam Adjei	GHS (Ghana Health Service) Deputy Director
Dr. Akor	Director of PPME (Policy Planning Monitoring and Evaluation)
Dr. Jennifer A Brown-Aryee	External Aid Coordinator
Dr. George Amofa	Acting Director of PHD (Public Health Division)
Dr. Ken Sagoe	Director of HRDD (Human Resource Development Division)
Mrs. Darko	Director of HASS (Health Administration & Support Service Division)
Dr. S.O. Sachey	Head of Disease Control Unit (Disease Control Unit)
Mr. Said Husser	Head of Training unit, HRDD
Ms. Esi Arhin	Programme Assistant, DCU, PHD
Mr. Mawuli Hlodze	Programme Officer, Estate Unit
Ms. Mariam Amissah	Deputy Head of HEU (Health Education Unit), PHD
Mr. Bulyam Abubaker	Programme Officer, HEU, PHD
Dr. Kwaku Yeboah	Programme Manager, DCU, PHD
Dr. P. R. Asman	Biomedical Engineer, GHS
Mr. Andy Bortey	EPI Manager, GHS
Dr. Mokowa Adu-Gyamfi	Deputy Programme Manager, DCU, PHD
Ms. A. Manu-Sarpong	Administrator, PHD
Mr. Francis Abok	Logistician, EPI, DCU, PHD
Dr. Alex Asamoah-Adu	Head of Public Health Referral Laboratory
Dr. Mercy Essel Afum	Head of EPI Unit, PHD

大蔵省

Mr. M.A. Quist-Therson	Director of Bilateral
Dr. S.O. Archer	Japan Desk Schedule Officer
Mr. E.A. Adjetey	Assistant. Japan Desk Schedule Officer

WHO

Mr. Mark Amexo	National Professional Officer, Malaria Programme
Dr. Messeret Eshetu	National Professional Officer, EPI Programme

ガーナエイズ委員会 (Ghana AIDS Committee : GAC)

Mrs. Burigit Katsuriku	Executive Secretary
Mr. Maxwell Addo	Director of Finance Plan

コレブ教育病院

Dr. Henry A Holdbrook-Smith Chief Executive

DFID

Ms. Liz Gaere Health Advisor

UNICEF

Mr. Johannes Wedenig Programme Officer

Dr. Aliu Bello Health Programme Officer

Mr. Victor Ankraah Child Health Programme Officer

DANIDA

Ms. Hanne Throup Chief Health Advisor

Dr. Kobina A. Basnson Senior Health Advisor

USAID

Dr. Filomena Maxwell Child Survival Advisor

Ms. Jane P. Wickstrom Senior Technical Advisor

Mr. Rowrence Adusnum Darko Population Advisor

GSMF (Ghana Social Marketing Fund)

Mr. Alex Banful Managing Director

Dr. Giadys Tetteh

野口記念医学研究所 (Noguchi Memorial Institution)

Prof. David Ofori-Adjei Director

Dr. Margevet Armar-Klemesu Deputy Director

PPAG (Planning Parenthood Agency of Ghana)

Mr. Emmanuel Obeng ZONAL Manager

Western 州

Dr. G.Y. Afemyodu Regional Director of Public Health

Ms. Monica Agyen Frempong Director of Pharmaceutical Serries

Mr. Nil Lamptey Welbeck Essikado Health Center, Administrator

Ms. Mavis Angem State registered Nurse, Dixcove District Hospital

Eastern 州

Dr. Akreney Hospital Administrator, Koffordia Regional Hospital

Mr. Klalter K. Gudy Medical Assistant, Busoso Health center

Ashanti 州

Dr. Ebenzer appiah-Denkyira Regional Director
Mr. John Zienaa Regional Equipment Manager
Mrs. Ampalali Many Medical Assistant, Agwa Hospital
Ms. Marcelline Buorokuy Nursing officer, Asonomaso Hospital
Dr. Yeetey Enyameh Medical Officer, Asonomaso Hospital
Mrs. Mercy M Janki Enrolled Nurse, Bonpata Health Center
Mr. Oduno Frank Dispensary Assistant, Bonpata Health Center

Northern 州

Dr. S. Anemana Regional Director
Dr. A. Twumasi Medical Officer, Regional Health Administration Office
Dr. A. Seidu Medical Officer, Regional Health Administration Office
Dr. Von L.L Asigri Biologist, Parasite Disease Research Center
Mr. Anthony Asare Medical Assistant, Janga Health Center
Mrs. Ali Mariama Nursing Officer, Walewale District Hospital
Mrs. Paulina Manlokiya Public Health Nurse, Walewale District Hospital
Mr. Abass A. Wahab Medical Assistant, Yepei Health Center
Ms. Ceclia Ndagba Midwife, Yepei Health Center
Ms. Grace Asamoah Midwife, Yepei Health Center

Brong Ahafo 州

Mr. Jeremiah Tiimob Administrator, Kintanpo District Hospital
Mr. A Salibu Store Keeper, Kintanpo District Hospital

< 日本側 >

日本大使館

新田 宏	特命全権大使
野呂 元良	参事官
黒田 孝伸	一等書記官
西岡 佐知子	専門調査員

JICA 事務所

高畑 恒雄	ガーナ事務所所長
宮川 文男	次長
広瀬 恵美	所員
木下 真里	企画調査員

母子保健医療サービス向上計画

秋葉 敏夫	チームリーダー
及川 雅典	調整員

野口記念医学研究所感染症対策プロジェクト

山口 真也	チームリーダー
南川 真理子	専門家
竹尾 暁	専門家
早川 宗仁	調整員

4. 収集資料リスト

保健医療分野

番号	資料の名称	形態(図書・ビデオ・地図・写真等)	収集資料	専門家作成資料	JICA作成資料	発行機関	備考 (基本 URL)
1	ROLL BACK MALARIA STRATEGIC PLAN FOR GHANA	製本	*			Ministry of Health	
2	INFORMATION FOR ACTION	製本	*			Ministry of Health	
3	THE HEALTH OF THE NATION, Reflections of the first 5year health sector programme of work 1997 - 2001	製本	*			Ministry of Health	
4	GNAHA HIV/AIDS STRATEGIC FEAMEWORK 2001- 2005	製本	*			Ministry of Health	
5	GHANA POVERTY REDUCTION STRATEGY 2002 - 2004	コピー	*			Government of Ghana	
6	Achievement of the public health division of the Ghana health service	コピー	*			Ministry of Health	
7	Health Sector 5year Programme of Work 1997- 2001, 1998 Review	コピー	*			Ministry of Health	
8	Final Draft EPI Strategic Plan 2000 - 2004	コピー	*			Ministry of Health	
9	Review of Financial Management System	コピー	*			Ministry of Health	
1 0	Situation Analysis of HIV/AIDS in Ghana	コピー	*			The Royal Embassy / DANIDA	
1 1	The second health sector 5year programme of work:2002- 2006 SWAp	コピー	*			Ministry of Health	
1 2	Master Plan of Operations and Programme Plan of Operations 2001-2005	コピー	*			UNICEF	
1 3	Ghana Immunization Financing Study	コピー	*			Ministry of Health	

5. ガーナ保健省組織図

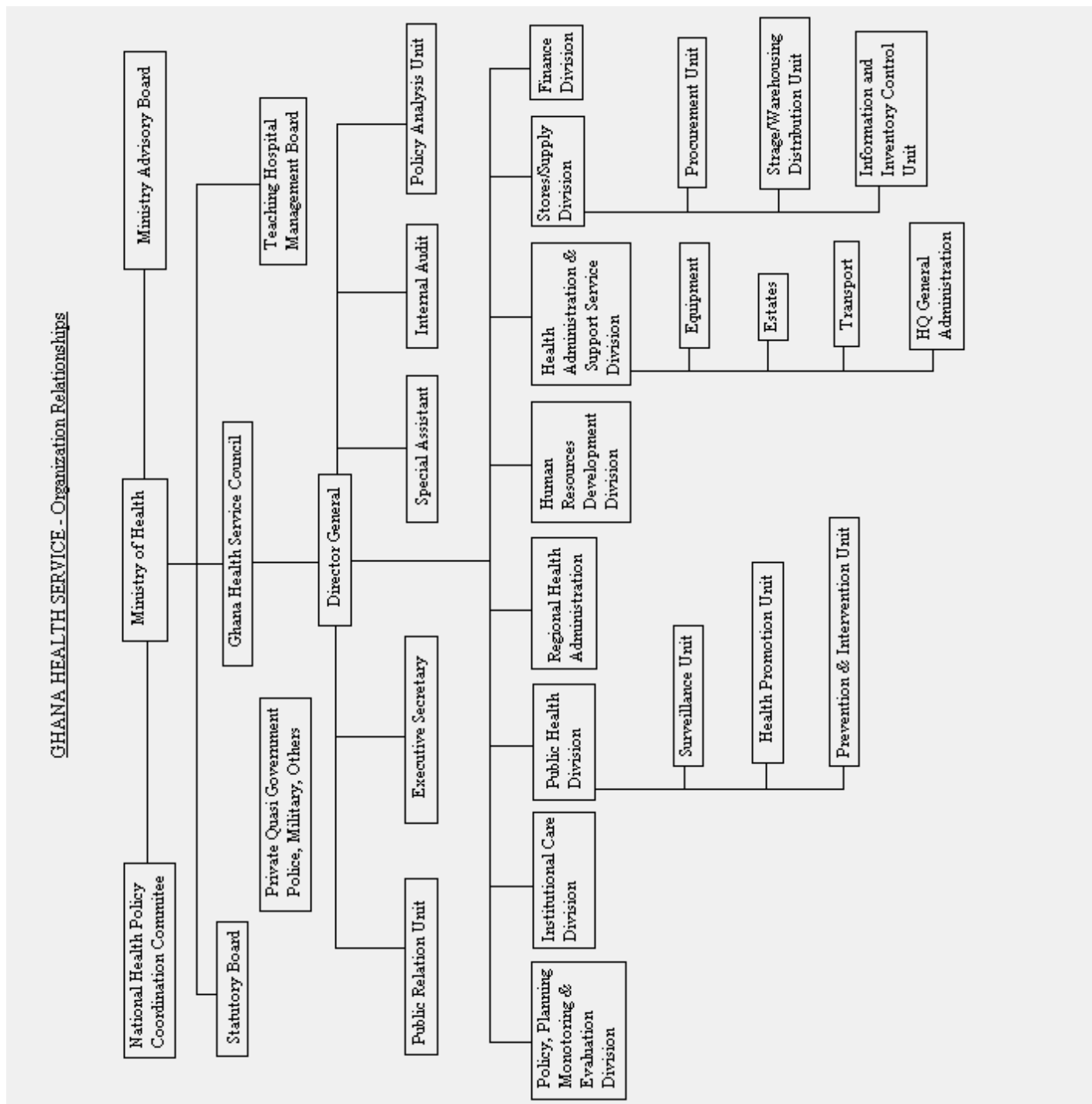

6.ガーナ保健省標準医療機材リスト

①保健センター(Health Centre)標準医療機材

ID NO.	DEPARTMENT	ITEM	ST.QT
1A.1	Out-Patient's, Consulting	Sphygmomanometer, Mercurial in metal case	1
1A.2	Out-Patient's, Consulting	Stethoscope, Litmann	1
1A.3	Out-Patient's, Consulting	Auriscopes with plastic handle and speculae	1
1A.4	Out-Patient's, Consulting	Penlight Torch	1
1A.5	Out-Patient's, Consulting	Stille Dissecting Forceps, 1:2, 120mm	2
1A.6	Out-Patient's, Consulting	Scissors, Dressing Straight, both points blunt	1
1A.7	Out-Patient's, Consulting	Foetal Stethoscope	1
1A.8	Out-Patient's, Consulting	Nasal Speculum SS wire Bosworth	1
1A.9	Out-Patient's, Consulting	Hartmann Aural Forceps	1
1A.10	Out-Patient's, Consulting	Metal Tongue Depressors	2
1A.11	Out-Patient's, Consulting	Thermometers 'C	2
1A.12	Out-Patient's, Consulting	Adult Weighing Scale, Bathroom type, metric	1
1A.13	Out-Patient's Consulting	Portable Weighing Pack, Weighing up to 25 kg in 100 gram steps with three trowsers and	1
1A.14	Out-Patient's, Consulting	Kidney dishes an/or lotion bowls, stainless steel	2
1A.15	Out-Patient's, Consulting	Bowl Stand on castors	1
1A.16	Out-Patient's, Consulting	Tray, instrument 14'x10'x2', stainless steel	1
1A.17	Out-Patient's, Consulting	Trolley, instrument shelves 18'x18, stainless steel	1
1A.18	Out-Patient's, Consulting	Snallens Eye Chart	1
1A.19	Out-Patient's, Consulting	Gallipots, Medium, Stainless Steel 75mm O	2
1A.20	Out-Patient's, Consulting	Dressing Drums, 240x230 mm, with 3-partition wall	2
1A.21	Out-Patient's, Consulting	Dressing forceps, standard, staight, 300mm	2
1A.22	Out-Patient's, Consulting	Jar, without lid, stainless settl, 100mm Ox 200mm	1
1A.23	Out-Patient's, Consulting	Lister Bandage Scissors, 180mm	1
1A.24	Out-Patient's, Consulting	Mackintosh (Metres)	2
1A.25	Out-Patient's, Consulting	Face Masks	4
1A.26	Out-Patient's, Consulting	Tilly Lamp	1
1A.27	Out-Patient's, Consulting	Wall Clock	1
1A.28	Out-Patient's, Consulting	Bed Linen, set	6
1A.29	Out-Patient's, Consulting	Skin Towels	6
1A.30	Out-Patient's, Consulting	Examination Couch, adjustable headres	1
1A.31	Out-Patient's, Consulting	Screen, four folds, castors	1
1A.32	Out-Patient's, Consulting	Filing cabinet with safe	1
1A.33	Out-Patient's, Consulting	Cupboard, glass screen	1
1A.34	Out-Patient's, Consulting	Pedal Dustbin	1
1A.35	Out-Patient's, Consulting	Bulletin Board, 4'x6'	1
1A.36	Out-Patient's, Consulting	Microscope (with slides, cover slips and pipettes)	1

1B.1	Treatment/Dressing/Injection Room	Thermometers, 'C	2
1B.2	Treatment/Dressing/Injection Room	Sphygmomanometer, aneroid, 1 child, 1 adult cuffs	2
1B.3	Treatment/Dressing/Injection Room	Medicine Measures, perspex, 5ml-50ml	2
1B.4	Treatment/Dressing/Injection Room	Eye dropper bottles	5
1B.5	Treatment/Dressing/Injection Room	Nasal speculum, stainless steel	1
1B.6	Treatment/Dressing/Injection Room	Stethoscope	1
1B.7	Treatment/Dressing/Injection Room	Dressing Scissors, 180mm	1
1B.8	Treatment/Dressing/Injection Room	Lister Bandage Scissors, 180mm	11
1B.9	Treatment/Dressing/Injection Room	Dressing Set	2
1B.14	Treatment/Dressing/Injection Room	Suture Ste	2
1B.15	Treatment/Dressing/Injection Room	Nail Brushes	2
1B.16	Treatment/Dressing/Injection Room	Jug Measuring 1 litre graduated in mls & ozs	1
1B.17	Treatment/Dressing/Injection Room	Toruniquets, simple	1
1B.18	Treatment/Dressing/Injection Room	Tabletop Autoclave	1
1B.19	Treatment/Dressing/Injection Room	Cheattle Sterilizer forceps, 270mm	2
1B.20	Treatment/Dressing/Injection Room	Jar without lid SS Cheattle, 100x200mm	2
1B.21	Treatment/Dressing/Injection Room	Harrison Bowl Lifting Forceps, 300mm	1
1B.22	Treatment/Dressing/Injection Room	Dressing Drums, 240x230mm	2
1B.23	Treatment/Dressing/Injection Room	Dressing Forceps, heavy duty 290mm	2
1B.24	Treatment/Dressing/Injection Room	Stretcher, Army type with mattres	1
1B.25	Treatment/Dressing/Injection Room	Bowl Stand on Castors SS with bowl	1
1B.26	Treatment/Dressing/Injection Room	Tray, Instrument, SS, Shelves 24'x18'x34'	1
1B.27	Treatment/Dressing/Injection Room	Trolley, Instrument, SS, Shelves She	
1B.28	Treatment/Dressing/Injection Room	Stretcher, Army type with mattress	1
1B.29	Treatment/Dressing/Injection Room	Tray, instrument, SS, with lid, 12.5'x8'x2.75'	1
1B.30	Treatment/Dressing/Injection Room	Trolley, instrument, SS, shelves 24'x18'x34'	1
1B.31	Treatment/Dressing/Injection Room	Wooden spillints, assorted lengths and widths	3

ID NO.	DEPARTMENT	ITEM	ST.QT
1B.32	Treatment/Dressing/Injection Room	Kidney Dishes, 6', stainless steel	2
1B.33	Treatment/Dressing/Injection Room	Plastic Aprons	2
1B.34	Treatment/Dressing/Injection Room	Stainless steel bucket	3
1B.35	Treatment/Dressing/Injection Room	Stainless steel linen washing bowl	2
1B.36	Treatment/Dressing/Injection Room	Skin towels	4
1B.37	Treatment/Dressing/Injection Room	Treatment couch, adjustable headrest	1
1B.38	Treatment/Dressing/Injection Room	Screen, 4 folds, castors	1
1B.39	Treatment/Dressing/Injection Room	Kick-bucket	1
1B.40	Treatment/Dressing/Injection Room	Cupboard, with glass screened door	1
1B.41	Treatment/Dressing/Injection Room	Stainless steel pedal dustbin	1
1B.42	Treatment/Dressing/Injection Room	Large conical water jug	2

2.1	Maternity Section	Stethoscope	1
2.2	Maternity Section	Thermometers 'C (Oral and Rectal)	2
2.3	Maternity Section	Sphygmomanometer, aneroid, adult cuff	2
2.4	Maternity Section	Foetal stethoscopes	2
2.5	Maternity Section	Weighing scale, bathroom type	1
2.6	Maternity Section	Height scale	1
2.7	Maternity Section	Delivery set	1

2.8	Maternity Section	Infant resuscitation set	1
2.9	Maternity Section	Dressing set	1
2.10	Maternity Section	Tray, instrument 14' x10' x2' stainless steel	1
2.11	Maternity Section	Trolley, instrument, shelves 24' x18' x34' SS	1
2.12	Maternity Section	Saline stand	1
2.13	Maternity Section	Kick-bucket	1
2.14	Maternity Section	Stretcher, army type, collapsible	1
2.15	Maternity Section	Wheel chair	1
2.16	Maternity Section	Bed-pan, polypropylene, large	2
2.17	Maternity Section	Nail brushes	4
2.18	Maternity Section	Conical water jug	1
2.19	Maternity Section	Bowl sterilizer, large 27' x20' x17' approx	1
2.20	Maternity Section	Tabletop Autoclave	1
2.21	Maternity Section	Dressing drum, SS	1
2.22	Maternity Section	Chealle sterilizer forceps, 270mm	1
2.23	Maternity Section	Jar, without lid, stainless steel, 100mm Ox200mm	1
2.24	Maternity Section	Harrison bowl lifting forceps, 300mm	1
2.25	Maternity Section	Dressing forceps, heavy duty 290mm	1
2.26	Maternity Section	Baby bath with stand	1
2.27	Maternity Section	Rubber aprons	3
2.28	Maternity Section	Theatre boots	2
2.29	Maternity Section	Tape measure	1
2.30	Maternity Section	Baby weighing scale	1
2.31	Maternity Section	Stapler	1
2.32	Maternity Section	Bed linen, sets	6
2.33	Maternity Section	Lister bandage scissors, 290mm	1
2.34	Maternity Section	Dressing scissors, straight, 180mm	1
2.35	Maternity Section	Bowls SS, 6 litre, with stand	2
2.36	Maternity Section	Basins plastic, 14 litre	2
2.37	Maternity Section	Obstetric bed (delivery bed - 36')	1
2.38	Maternity Section	Screens, 4 folds, castors	1
2.39	Maternity Section	Pedal dustbin	1
2.40	Maternity Section	Mackintosh sheets	4
2.41	Maternity Section	Examination couch	1
2.42	Maternity Section	Cupboard	2
2.43	Maternity Section	Wall clock	1
2.44	Maternity Section	Chart holders	4

②郡病院(District Hospital)標準医療機材

ID NO	DEPARTMENT	ITEM	QT
1A.1	Ward	Record Chart holders	asbedno.
1A.2	Ward	Record Trolley with Filing Pockets	1
1A.3	Ward	Bed side Locker	asbedno.
1A.4	Ward	Poison Locker	1
1A.5	Ward	Medicine Trolley	1
1A.6	Ward	X-Ray Illuminator	1
1A.7	Ward	Examination Couch	1
1A.8	Ward	Tray, instrument 14' x10' x2' stainless steel	10
1A.9	Ward	Trolley, instrument shelves 24' x18' x34 S/S	2
1A.10	Ward	Glass Cabinet	1
1A.11	Ward	Tabletop Autoclave	1
1A.12	Ward	Bowl Sterilizer large 27' x20' x17' approx	1
1A.13	Ward	Harnison Bowl Lifting Forceps 300mm. with can	2
1A.14	Ward	Cheatele Sterilizer forceps 270mm	2
1A.15	Ward	Jar no lid s/s. 100mmx200mm O for above	1
1A.16	Ward	Dressing Sets	2
1A.17	Ward	Stitch Removing Set	2
1A.18	Ward	Sterilizing Drums Small	2
1A.19	Ward	Sterilizing Drums Large	2
1A.20	Ward	Paracentesis set	2
1A.21	Ward	Sphygmomanometer Mercury	2
1A.22	Ward	Stethoscope	1
1A.23	Ward	Thermometers Clinical (Oral and Rectal)	6
1A.24	Ward	Nail Brushes	2
1A.25	Ward	Rubber Aprons	6
1A.26	Ward	Giant (Heavy Duty) Stapler	1
1A.27	Ward	Light Stapler	1
1A.28	Ward	Mackintosh Sheets	6meters
1A.29	Ward	Wall Clock	1
1A.30	Ward	Diagnostic Set with Ophthalmoscope	1
1A.31	Ward	Patela Hammer	1
1A.32	Ward	Weighing Scale with Height Measure	1
1A.33	Ward	Proctoscope (Child/Adult)	1
1A.34	Ward	Emergency Lamp with battery backup	2
1A.35	Ward	Urine Glasses	4
1A.36	Ward	Urinometer	2
1A.37	Ward	Food Trolley	1
1A.38	Ward	Suction Machine (Electrical)	2
1A.39	Ward	Feeding Cups P/P	10
1A.40	Ward	Serving Trays Stainless Steel	10
1A.41	Ward	Bowls Stainless Steel 6 litre	10
1A.42	Ward	Basins Stainless Steel 14 litre	10
1A.43	Ward	Gallipots Various Stainless Steel	10
1A.44	Ward	Kidney Dishes Various Stainless Steel	10
1A.45	Ward	Bath Trolley	1
1A.46	Ward	Saline Stand	6
1A.47	Ward	Measuring jugs Various stainless Steel	6
1A.48	Ward	Medicine measure glass	2
1A.49	Ward	Oxygen Set Complete with Cylinders	2
1A.50	Ward	Bed	variable
1A.51	Ward	Sputum Mugs Stainless Steel	10
1A.52	Ward	Urinals Stainless Steel	10
1A.53	Ward	Bedpan, Adult, Stainless Steel	10
1A.54	Ward	Bedpan, Child, Stainless Steel	5
1A.55	Ward	Bedpan Rack	1
1A.56	Ward	Wheel Chairs	1
1A.57	Ward	Stretcher Trolley base	2
1A.58	Ward	Screen four folds anti-static castors	6
1A.59	Ward	Bedpan Washer	1
1A.60	Ward	Back Rest	4
1A.61	Ward	Bowl Stand on anti-static castors	3
1A.62	Ward	Pedal dustbins	2
1A.63	Ward	OMIT	
1A.64	Ward	Cutdown set	2
1A.65	Ward	Bedpan Washer	1

ID NO	DEPARTMENT	ITEM	QT
1B.1	Extras for Ward	Tuning Fork	1
1B.2	Extras for Ward	Chest Aspiration Set	1
1B.3	Extras for Ward	Lumbar Puncture Set	4
1B.4	Extras for Ward	Nebuliser	1
1B.5	Extras for Ward	Weighing Scale Chair	1
1B.6	Extras for Ward	Bladder Set	1

1C.1	Paediatric	Lumbar Puncture Set, Paediatric	1
1C.2	Paediatric	Paracentesis Set, Paediatric	1
1C.3	Paediatric	Oxygen set with cylinders	1
1C.4	Paediatric	Oxygen tent	2
1C.5	Paediatric	Resuscitation Set, Paediatric with Oxygen Cylinder	1
1C.6	Paediatric	Paediatric Beds	variable

1D.1	Surgical	Dressing Set	2
1D.2	Surgical	Stitch Removing Sets	2
1D.3	Surgical	Enema Set	2
1D.4	Surgical	Vaginal Speculum Various	2
1D.5	Surgical	Scrotal Support	6

1E.1	Maternity / Nursery	Foetal Stethoscope	6
1E.2	Maternity/ Nursery	Dressing Set	4
1E.3	Maternity/ Nursery	Stitch Removing Set	4
1E.4	Maternity/ Nursery	Commode	2
1E.5	Maternity/ Nursery	Delivery Set on Trolley	2
1E.6	Maternity/ Nursery	Delivery Bed	2
1E.7	Maternity/ Nursery	Vacuum Extractor, Electric	1
1E.8	Maternity/ Nursery	Drew Smyhe Catheter	2
1E.9	Maternity/ Nursery	Amniotic Membrane Perforator, Oldham's	1
1E.10	Maternity/ Nursery	Scissors, Embryology, Queen Charlotte Pattern	1
1E.11	Maternity/ Nursery	Bowl Sterilizer large 27"x20" approx	1
1E.12	Maternity/ Nursery	Tabletop Autoclave	1
1E.13	Maternity/ Nursery	Cheate's forceps 270mm	2
1E.14	Maternity/ Nursery	Jar for Cheates forceps 110mmx200mm	2
1E.15	Maternity/ Nursery	Harrison Bowl Lifting Forceps, 300mm, with can	2
1E.16	Maternity/ Nursery	Wingley's Obstetric Forceps	2
1E.17	Maternity/ Nursery	Doppler Fetal Pulse Detector	2
1E.18	Maternity/ Nursery	Suction Machine (Electrical)	2
1E.19	Maternity/ Nursery	Infant Resuscitation Set	2
1E.20	Maternity/ Nursery	Enema set	2
1E.21	Maternity/ Nursery	Angle Poise Lamp	2
1E.22	Maternity/ Nursery	Baby Bath	2
1E.23	Maternity/ Nursery	Baby(Treasure) Cots, Hospital Type	6
1E.24	Maternity/ Nursery	Baby Weighing Scale	1
1E.25	Maternity/ Nursery	Oxygen set with cylinders	1
1E.26	Maternity/ Nursery	Incubator, Infant	3

2A.1	Reception Area	Wheel chair	4
2A.2	Reception Area	Stretcher Trolley with Base	4
2A.3	Reception Area	Stethoscopes	2
2A.4	Reception Area	Weighing Scale with Integral Height Measure	1
2A.5	Reception Area	Baby Weighing Scale	1
2A.6	Reception Area	Sphygmomanometer	2
2A.7	Reception Area	Bowls Set, S/S various Sizes	1set
2A.8	Reception Area	Gallipots with Lid, SS	3sets
2A.9	Reception Area	Cheate forceps	3
2A.10	Reception Area	Jar, without lid. Stainless steel 100mm 0x200mm	1
2A.11	Reception Area	Aspiration Set	2
2A.12	Reception Area	Sterilising Drums Set	1
2A.13	Reception Area	Vaginal Speculum	10

2B.1	Consulting Room	Sphygmomanometer	1
2B.2	Consulting Room	Examination Couch, adjustable headrest	1
2B.3	Consulting Room	Screen/ Beam with curtains	1
2B.4	Consulting Room	X-ray illuminator	1
2B.5	Consulting Room	Diagnostic set	1
2B.6	Consulting Room	Tendon(Patela) Hammer	1

ID NO	DEPARTMENT	ITEM	QT
2B.7	Consulting Room	Stethoscope	1
2B.8	Consulting Room	Poison Locker	1
2B.9	Consulting Room	Penlight Torch	1
2B.10	Consulting Room	Stille Dissecting Forceps 1.2, 120mm	2
2B.11	Consulting Room	Scissors, Dressing, Straight, Blunt	2
2B.12	Consulting Room	Foetal Stethoscope	1
2B.13	Consulting Room	Nasal Speculum, 150mm	1
2B.14	Consulting Room	Tuning Fork, C256 to C512	1
2B.15	Consulting Room	Hook, Scleral	1
2B.16	Consulting Room	Hartmann Aural Forceps	2
2B.17	Consulting Room	Metal Tongue Depressors	1
2B.18	Consulting Room	Thermometers Clinical	1
2B.19	Consulting Room	Adult Weighing Scale, Bathroom Type, Metric	1
2B.20	Consulting Room	Portable Weighing Pack, Weighing up to 25 kg in 100 gramm steps with three trousers and 2 slings.	1
2B.21	Consulting Room	Kidney Dishes and/or Lotion Bowls, SS	2
2B.22	Consulting Room	Bowl stand on anti-static castors with SS bowls	1
2B.23	Consulting Room	Tray, instrument 14' x10' x2' stainless steel	1
2B.24	Consulting Room	Trolley, Instrument. With Shelves, 18' x18', stainless steel	1
2B.25	Consulting Room	Snellens' Eye Chart	1
2B.26	Consulting Room	Gallipots, Medium size, stainless steel, 75mm O	2
2B.27	Consulting Room	Foreign Body Remover	1
2B.28	Consulting Room	Sterilizing Drums 240x230mm, with 3-partition wall	1
2B.29	Consulting Room	Dressing Forceps, Standard, straight 300mm	1
2B.30	Consulting Room	Jar without SS 100mm x O	1
2B.31	Consulting Room	Mackintosh	2
2B.32	Consulting Room	Emergency Lamp	1
2B.33	Consulting Room	Wall Clock	1
2B.34	Consulting Room	Filing Cabinet	1
2B.35	Consulting Room	Cupboard, Glass Screen	1
2B.36	Consulting Room	Pedal Dustbin	1
2B.37	Consulting Room	Bulletin Board 4' x6'	1

2C.1	Antenatal Clinic	Weighing Scale with Height Measurer	1
2C.2	Antenatal Clinic	Foetal Stethoscopes	6
2C.3	Antenatal Clinic	Sphygmomanometer	4
2C.4	Antenatal Clinic	Stethoscope diaphragm	4
2C.5	Antenatal Clinic	Urine Glass	10
2C.6	Antenatal Clinic	Examination Couch	2
2C.7	Antenatal Clinic	Haemoglobinometer	2

2D.1	Injection Room	Instrument Cabinet	1
2D.2	Injection Room	Autoclave, Tabletop	1
2D.3	Injection Room	Gallipots, stainless steel, 75mm O	10
2D.4	Injection Room	Kidney dishes various sizes	10
2D.5	Injection Room	Trolley instrument shelves 24' x18' x34' SS	1
2D.6	Injection Room	Screens four folds anti-static castors	2
2D.7	Injection Room	Pedal dustbin	1

2E.1	Dressing Rooms	Trolley instrument shelves 24' x18' x34' SS	1
2E.2	Dressing Rooms	Bowl sterilizer large 3' x15' x15' approx	1
2E.3	Dressing Rooms	Gallipots stainless steel, 75mm O	10
2E.4	Dressing Rooms	Kidney Dishes various	10
2E.5	Dressing Rooms	Couch	1
2E.6	Dressing Rooms	Screens four folds anti-static castors	4
2E.7	Dressing Rooms	Dressing Set	2
2E.8	Dressing Rooms	Stitch Removing Set	2
2E.9	Dressing Rooms	Sterilizing Drums various sizes	2
2E.10	Dressing Rooms	Cheatele Sterilizer forceps, 270mm	1
2E.11	Dressing Rooms	Jar without lid, SS 100mm O x 200mm for above	1
2E.12	Dressing Rooms	Rubber apron	3
2E.13	Dressing Rooms	Emergency Lamp	1
2E.14	Dressing Rooms	Pedal dustbin	1

3A.1	Minor Theatre/Casualty	Poison Locker	1
3A.2	Minor Theatre/Casualty	Examination Couch	1
3A.3	Minor Theatre/Casualty	X-ray illuminator	1

ID NO	DEPARTMENT	ITEM	QT
3A.4	Minor Theatre/Casualty	Complete Oxygen Set	1
3A.5	Minor Theatre/Casualty	Anaesthetic Machine with Halothane Vaporiser	1
3A.6	Minor Theatre/Casualty	Suction Machine, Electric	1
3A.7	Minor Theatre/Casualty	Suction Machine manual	1
3A.8	Minor Theatre/Casualty	Sphygmomanometer	1
3A.9	Minor Theatre/Casualty	Stethoscope	2
3A.10	Minor Theatre/Casualty	Bowl Sterilizer large 27' x20' x17' approx	1
3A.11	Minor Theatre/Casualty	Tabletop Autoclave	1
3A.12	Minor Theatre/Casualty	Cheatles forceps 270mm	2
3A.13	Minor Theatre/Casualty	Jar for cheatles forceps, 110mm O x 200mm	2
3A.14	Minor Theatre/Casualty	Harison Bowl lifing forceps 300mm with can	2
3A.15	Minor Theatre/Casualty	Orthopaedic Set, Basic	1
3A.16	Minor Theatre/Casualty	Aural Syringe	1
3A.17	Minor Theatre/Casualty	Infusion Stand	2
3A.18	Minor Theatre/Casualty	Solution stand a/static cast. 2x350mm s/s bowls	1
3A.19	Minor Theatre/Casualty	Gallipots stainless steel 75mm O	10
3A.20	Minor Theatre/Casualty	Kidney Dishes various sizes	10
3A.21	Minor Theatre/Casualty	Operating Table hydraulic, with mattress	1
3A.22	Minor Theatre/Casualty	Operating light, Mobile with battery back-up	1
3A.23	Minor Theatre/Casualty	Sterilizing trays, Perforated, s/s 200x260x50mm	4
3A.24	Minor Theatre/Casualty	Tray cont. Lid/base perf. & filter, 275x275x70mm	2
3A.25	Minor Theatre/Casualty	Trolley inst. with shelves 610x460x660mm s/s	2
3A.26	Minor Theatre/Casualty	Inst. Trolley (scrub nurse) 600x450mm.adj. height	1
3A.27	Minor Theatre/Casualty	Soiled linen trolley w/o bags, a/s castors	2
3A.28	Minor Theatre/Casualty	Nail Brushes	12
3A.29	Minor Theatre/Casualty	Nail brush dispensers	2
3A.30	Minor Theatre/Casualty	Cut down set	1
3A.31	Minor Theatre/Casualty	Screens four folds anti-static castors	4
3A.32	Minor Theatre/Casualty	Mouth Gag	4
3A.33	Minor Theatre/Casualty	Suture set	2
3A.34	Minor Theatre/Casualty	Casualty ENT set	1
3A.35	Minor Theatre/Casualty	Abscess Incision set	1
3A.36	Minor Theatre/Casualty	Dilatation and Curettage set	1
3A.37	Minor Theatre/Casualty	Suture Set	2
3A.38	Minor Theatre/Casualty	Sigmoidoscope, Flexible, with Light source and Accessories	1
3A.39	Minor Theatre/Casualty	Applicator for Sigmoidoscope, 430mm	1
3A.40	Minor Theatre/Casualty	IRIS forceps for eye emergencies	1
3A.41	Minor Theatre/Casualty	Sterilizing Drum, 240mm x 230mm	5
3A.42	Minor Theatre/Casualty	Basins stainless steel 6 litre	4
3A.43	Minor Theatre/Casualty	Basins stainless steel 14 litre	2
3A.44	Minor Theatre/Casualty	Ambu Bag Set(adult & children) with Face Masks	1
3A.45	Minor Theatre/Casualty	Airways, adult/child	1set
3A.46	Minor Theatre/Casualty	Wall clock, with second hand	1
3A.47	Minor Theatre/Casualty	Emergency lamp, with battery backup	1

3B.1	Main Theatre	Poison locker	1
3B.2	Main Theatre	Electrosurgical Unit	1
3B.3	Main Theatre	Operation Table Universal with mattress	2
3B.4	Main Theatre	Operation Theatre light, Mobile	4
3B.5	Main Theatre	Kick bowl with stand and anti-static castors	1
3B.6	Main Theatre	Chiron stool to raise and lower chromium plated	6
3B.7	Main Theatre	Solution stand a/s castors adjustable	6
3B.8	Main Theatre	Inst. table curyed s/s 120x450m a/s castors	4
3B.9	Main Theatre	Inst. trolley s/s 610 x 460 x 860mm	6
3B.10	Main Theatre	Inst. trolley s/s 760 x 460 x 860 mm	2
3B.11	Main Theatre	Inst. trolley (scrub nurse) 600 x 450mm adjustht	2
3B.12	Main Theatre	Mayo Stand, Adjustable with Tray	2
3B.13	Main Theatre	Suction Machine, Electric	2
3B.14	Main Theatre	Suction Machine, Manual	1
3B.15	Main Theatre	Foetal Heart Detector, Doppler	1
3B.16	Main Theatre	Cupboards with Shelves and Sliding Glass Door	4
3B.17	Main Theatre	Changing Room Lockers	12
3B.18	Main Theatre	Soiled linen trolley w/c bags & a/s castor	1
3B.19	Main Theatre	Sets of Surgical Instruments (details in appendix)	3
3B.20	Main Theatre	Cut down set	1
3B.21	Main Theatre	Bowl Sterilizer large 27' x20' x17'	1
3B.22	Main Theatre	Tabletop Autoclave	1

ID NO	DEPARTMENT	ITEM	QT
3B.23	Main Theatre	Cheatles forceps 270mm	2
3B.24	Main Theatre	Jar for cheatles forceps, 110mmOx200mm	2
3B.25	Main Theatre	Harrison bowl lifting forceps, 300mm with can	2
3B.26	Main Theatre	Autoclave electric front loading	2
3B.27	Main Theatre	Sterilizing trays perf. 260x260x50mm s/s	8
3B.28	Main Theatre	Sterilizing drums various sizes, stainless steel	10
3B.29	Main Theatre	Tray container,lid/bottom perf.with filter,270x275	4
3B.30	Main Theatre	Lotion bowls various stainless steel	20
3B.31	Main Theatre	Gallipots various sizes stainless steel	20
3B.32	Main Theatre	Bowls stainless steel 6 litre	6
3B.33	Main Theatre	Basins Stainless steel 14 litre	3
3B.34	Main Theatre	Receivers various sizes stainless steel	20
3B.35	Main Theatre	Jugs various sizes stainless steel	20
3B.36	Main Theatre	Saline boiler (w/spare elements) seaward medical 14	20
3B.37	Main Theatre	Infusion Stand	10
3B.38	Main Theatre	Soiled linen Receptable with lid	2
3B.39	Main Theatre	Nail brushes	2
3B.40	Main Theatre	Nail brush dispensers	2
3B.41	Main Theatre	Patient Trolley	12
3B.42	Main Theatre	Operating boots-whilte with black sole size 6	4
3B.43	Main Theatre	Operating boots-whilte with black sole size 7	4
3B.44	Main Theatre	Operating boots-whilte with black sole size 8	5
3B.45	Main Theatre	Operating boots-whilte with black sole size 9	4
3B.46	Main Theatre	Operating boots-whilte anti-static, sizes 6,7,8,9.	4
3B.47	Main Theatre	Trolley mounted anaesthetic apparatus	2
3B.48	Main Theatre	Halothane Vaporiser	2each
3B.49	Main Theatre	Oxford minlature vaporizer	1
3B.50	Main Theatre	Mouth Gag	1
3B.51	Main Theatre	Anaesthetic Machine Complete, with Vaporisers	1
3B.52	Main Theatre	Oxygen Complete set with cylinder	1
3B.53	Main Theatre	Laryngoscopes interchangeable blade capability	4
3B.54	Main Theatre	Child/adult curved (Mtosh) laryngo blades	1
3B.55	Main Theatre	Infant straight (Magill) laryngoscope blades	2
3B.56	Main Theatre	Endotracheal tubes various sizes, cuffed	1
3B.57	Main Theatre	Stethoscope	2
3B.58	Main Theatre	Sphygmomanometers aneroid w/adult and child cuffs	2
3B.59	Main Theatre	Magill's forceps	1set
3B.60	Main Theatre	Ophthalmoscope	2
3B.61	Main Theatre	Electric kettle	2
3B.62	Main Theatre	Dilatation and curettage set	1
3B.63	Main Theatre	X-ray illuminator	1
3B.64	Main Theatre	Ambu bag with child and adult face masks	1set
3B.65	Main Theatre	Airways Adult/child gusdal	1set
3B.66	Main Theatre	Wall clock with second hand	1
3B.67	Main Theatre	Emergency lamp with batter/backup	2
3B.68	Main Theatre	Scrubbing Unit	1

4A.1	Laboratory	Sphygmomanometer	1
4A.2	Laboratory	Colorimeter	1
4A.3	Laboratory	Fiame Photometer	1
4A.4	Laboratory	Ph meter Fisons delta 11-22 digital	1
4A.5	Laboratory	Electrophoresis Tank with power pack	1
4A.6	Laboratory	Universal UV lamp	1
4A.7	Laboratory	Reagent spray for electrophoresis	1
4A.8	Laboratory	TLC plate Reater w. TLC kit & accessories fisons	1
4A.9	Laboratory	Chromatographic paper fisons whatman for above	1
4A.10	Laboratory	Microscope binocular with mechanical stage	2
4A.11	Laboratory	Spare microscope objectives 40x60x100x	2each
4A.12	Laboratory	Spare microscope oculars 7x10x15x	5
4A.13	Laboratory	Spare lamps for microscope	2sets
4A.14	Laboratory	Haemacytometer Neubauer ruling	2sets
4A.15	Laboratory	Haemacytometer Fuchs-Rosenthal ruling	2
4A.16	Laboratory	Chemical Balance	1
4A.17	Laboratory	Safety cabinet	1
4A.18	Laboratory	Incubator, small aluminium,shelved 150CVA 28 litre	1
4A.19	Laboratory	Magnifier X2 bench type	3
4A.20	Laboratory	Magnifier, hand held triple lens, X2.X3. X4	1

ID NO	DEPARTMENT	ITEM	QT
4A.21	Laboratory	Centrifuge Bench type elect. w/graduated tubes	1
4A.22	Laboratory	Centrifuge bench type manual w/graduated tubes	1
4A.23	Laboratory	Centrifuge micro-haematocnt elect. w/reader	2
4A.24	Laboratory	Haemoglobinometer	2
4A.25	Laboratory	Water distilling plant	1
4A.26	Laboratory	Hot Air oven	1
4A.27	Laboratory	Autoclave front loading	2
4A.28	Laboratory	Water bath 37.36 ceisius	2
4A.29	Laboratory	Bunsen burner	1
4A.30	Laboratory	Suspension mixer	2
4A.31	Laboratory	Interval timer	1
4A.32	Laboratory	Stop watch	4
4A.33	Laboratory	Thermometers - 10 to 110° C	3
4A.34	Laboratory	Domestic Refrigerator	1
4A.35	Laboratory	Blood Bank Refrigerator	1
4A.36	Laboratory	Deep Freezer	1
4A.37	Laboratory	Stood pack	100
4A.38	Laboratory	Test tubes - assorted	5
4A.39	Laboratory	Test tube holders	5
4A.40	Laboratory	Racks for Test Tubes wooden	5
4A.41	Laboratory	Racks for test tubes metal	5each
4A.42	Laboratory	Bulb pipette, HRG set of 13	2
4A.43	Laboratory	Eppendorf pipettormult/vol. Gallenkamp 0.0-1ml	1shelfpk/
4A.44	Laboratory	Eppendorf Pipettor Tips	1shelfpk/
4A.45	Laboratory	Gen. purpose grad/pipettes, 1,2,5,10,25ml	12
4A.46	Laboratory	Sedimentation pipettes. West'rgn. w/rack.grad.	2
4A.47	Laboratory	Pipette sterilizing cans	2
4A.48	Laboratory	Pipette filler, 3-way valve, PVA	40
4A.49	Laboratory	Pastuer pipettes	2
4A.50	Laboratory	Pipette stand wooden	1shelfpk/
4A.51	Laboratory	Beakers Pyrex. 50-1000ml graduated low-form.w/spou	1shelfpk/
4A.52	Laboratory	Funnels plain glass 60 230mm Ø	2
4A.53	Laboratory	Filter pump polypropylene	1shelfpk/
4A.54	Laboratory	Flasks conical pyrex 250-500ml graduated	1shelfpk/
4A.55	Laboratory	Flasks volumetric 100 250 500ml graduated	2
4A.56	Laboratory	Hot plates 1500w 220v	assorted
4A.57	Laboratory	Tubing Portex PVC translucent BS 52 sterilisable	1shelfpk/
4A.58	Laboratory	Measuring cylinders grad 10 25 50 100 500 1000ml	2each
4A.59	Laboratory	Conical flasks - various sizes 100 250 500 1000ml	6
4A.60	Laboratory	Winchester bottle	1
4A.61	Laboratory	Differential counter	3
4A.62	Laboratory	Tally counter	1pkeach
4A.63	Laboratory	Wash bottles assorted sizes polyhene	12
4A.64	Laboratory	Dropper bottles	2
4A.65	Laboratory	Staining jar cobin class for 20 slides	432
4A.66	Laboratory	Microscope slides ground edees frosted and	4pkxs50
4A.67	Laboratory	Cover slips	50
4A.68	Laboratory	Petri dishes glass pyrex	5
4A.69	Laboratory	Slide racks	1
4A.70	Laboratory	Slide box WHO model UNICEF model quoted	100
4A.71	Laboratory	Centrifuge tubes	3
4A.72	Laboratory	Wire loop holder with wire	1
4A.73	Laboratory	Roller Mixerfor blood vacutainers w/5 rollers	2each
4A.74	Laboratory	Test tube brushes assorted bore size	2each
4A.75	Laboratory	Tube brushes assorted bore sizes	2each
4A.76	Laboratory	Bottle brushes assorted lengths	10
4A.77	Laboratory	Culture bottles Mc Cartney narrow mth rubber liner	10
4A.78	Laboratory	Reagent Bottle 500ml clear glass polypropylene stop	5
4A.79	Laboratory	Aspira,bottle 500ml amber glass poly.with carry.ha	3
4A.80	Laboratory	Pedal distbin	3
4A.81	Laboratory	Fume hood with fume extractor, length 1.5m	1
4A.82	Laboratory	PVC aprons acid resistant heavy duty 1067x914mm	4
4A.83	Laboratory	Gloves rubber acid resist gauntlet length size 9	4pairs
4A.84	Laboratory	Safety goggles PVC frame BS 2092 grade 2	4
4A.85	Laboratory	Face masks semi-dispose moulded 200m filter area	1shelfpk
4A.86	Laboratory	Pastuer pipettes	1set
4A.87	Laboratory	Mortar and pestle ceramic assorted sizes	3

ID NO	DEPARTMENT	ITEM	QT
4A.88	Laboratory	Glass tubing cutter	1
4A.89	Laboratory	Glass cutting blade	1

4B.1	Blood Bank	Blood bank fridge	2
4B.2	Blood Bank	Centrifuge	2
4B.3	Blood Bank	Waterbath	2
4B.4	Blood Bank	Spring scale for weighing blood	1
4B.5	Blood Bank	Microscope	2
4B.6	Blood Bank	Shaker	1
4B.7	Blood Bank	Blood bag sealer/clips	1
4B.8	Blood Bank	Megafuge/refrigerated centrifuge	1
4B.9	Blood Bank	Blood separator	1
4B.10	Blood Bank	Distilling plant	1
4B.11	Blood Bank	Deep freezer	2
4B.12	Blood Bank	Microplate reader	1
4B.13	Blood Bank	Microplate shaker	1
4B.14	Blood Bank	Microplate centrifuge	1
4B.15	Blood Bank	Hot air oven	2
4B.16	Blood Bank	Domestic refrigerator	1
4B.17	Blood Bank	Beds	6
4B.18	Blood Bank	Sphygmomanometer	3
4B.19	Blood Bank	Stethoscope	3
4B.20	Blood Bank	Weighing scale	3
4B.21	Blood Bank	Hand lens	1
4B.22	Blood Bank	Test tube racks	6
4B.23	Blood Bank	Test tubes	150
4B.24	Blood Bank	Haemoglobin analyser	2
4B.25	Blood Bank	Glass pipettes(5-10ml)	5
4B.26	Blood Bank	Automatic pipette(0-10ul)	2
4B.27	Blood Bank	Pasteur pipette	150
4B.28	Blood Bank	Wash bottles	6
4B.29	Blood Bank	Ice packs	150
4B.30	Blood Bank	Ice chest	10

5.1	Radiology	Basic Radiographic system	1
5.2	Radiology	Mobile X-Ray unit	1
5.3	Radiology	Erect buckey stand	1
5.4	Radiology	Manual Processing unit	1
5.5	Radiology	Cassette 35x43 cm	4
5.6	Radiology	" 30x40 "	4
5.7	Radiology	" 18x24 "	4
5.8	Radiology	" 17x43 "	4
5.9	Radiology	" 17x35 "	2
5.10	Radiology	" 24x30 "	2
5.11	Radiology	" 35x35 "	4
5.12	Radiology	Dental Hangers	4
5.13	Radiology	Dental Clips	24
5.14	Radiology	Film Hanger Bars	24
5.15	Radiology	Wet Film Carrier	1
5.16	Radiology	Floating Thermometer	1
5.17	Radiology	IntervalTimer	1
5.18	Radiology	Darkroom Aprons	4
5.19	Radiology	Lead Dividers set	2
5.20	Radiology	Actinic Film Marker	1
5.21	Radiology	Left and right marker	4
5.22	Radiology	Reverse L & R clip on anatomical markers	4
5.23	Radiology	Lead character A - Z	2
5.24	Radiology	Lead character 0 - 9	2
5.25	Radiology	Lead character, Mounted, A - Z	2
5.26	Radiology	Lead character, Mounted, 0 - 9	2
5.27	Radiology	Protective Lead apron	4
5.28	Radiology	Monile protective screens	2
5.29	Radiology	Stationery grid 35x43 cm	1
5.30	Radiology	" "	1
5.31	Radiology	" " 30 x 40 cm	1
5.32	Radiology	" " 24 x 30 cm	1
5.33	Radiology	" " 18 x 24 cm	1

ID NO	DEPARTMENT	ITEM	QT
5.34	Radiology	Gird Holder 35 x 43 cm	1
5.35	Radiology	" " 30 x 40 cm	1
5.36	Radiology	" " 24 x 40 cm	2
5.37	Radiology	Gonad Shields Male	2
5.38	Radiology	" " Female	2
5.39	Radiology	Lead Lined Cassettes	2sets
5.40	Radiology	Foam Pads	24
5.41	Radiology	Developing Hangers 35 x 43 cm	24
5.42	Radiology	" " 35 x 35 cm	24
5.43	Radiology	" " 30 x 40 cm	24
5.44	Radiology	" " 18 x 24 cm	12
5.45	Radiology	" " 17 x 43 cm	12
5.46	Radiology	" " 17 x 35 cm	24
5.48	Radiology	Drying cabinet	1
5.49	Radiology	Protective spectacles	3
5.50	Radiology	Film cutter	1
5.51	Radiology	X-ray illuminator	1

6A.1	Dental Unit	Dental Unit complete w/adjustable chair hgt&speed	1
6A.2	Dental Unit	Accessories for the above	1
6A.3	Dental Unit	Oil-free compressor	1
6A.4	Dental Unit	Stool for sit-down dentistry	2
6A.5	Dental Unit	Electric hot water sterilizer	1
6A.6	Dental Unit	Table top autoclave	1
6A.7	Dental Unit	Ultrasonic scaler	1
6A.8	Dental Unit	Dental unit-mounted X-ray machine with assesories	1
6A.9	Dental Unit	Suction machine. electric	1
6A.10	Dental Unit	Refrigerator	1
6A.11	Dental Unit	Dental Instrument Set	1

6B.1	Dental Laboratory	Laboratory workform handpieces	2
6B.2	Dental Laboratory	Bench Flask Press	1
6B.3	Dental Laboratory	Electric polishing lathe w/rubber troughs kavo	1
6B.4	Dental Laboratory	Vibrator	1
6B.5	Dental Laboratory	Electric hotplate	1
6B.6	Dental Laboratory	Plaster mould trimmer	1
6B.7	Dental Laboratory	PACO BATH	1
6B.8	Dental Laboratory	Electric Furnace	1
6B.9	Dental Laboratory	Centrifugal casting machine	1
6B.10	Dental Laboratory	Bunsen burners	1
6B.11	Dental Laboratory	Compressor	1
6B.12	Dental Laboratory	Wax boil out free stand unit 16 flasks kavo	1
6B.13	Dental Laboratory	Denture flasks	1
6B.14	Dental Laboratory	Crown flasks (large & small)	2ofeach
6B.15	Dental Laboratory	Plaster saw frames (+ small)	2
6B.16	Dental Laboratory	Knife wax	2
6B.17	Dental Laboratory	Knife Plaster	2
6B.18	Dental Laboratory	Lecron carver	2
6B.19	Dental Laboratory	Waard's wax carver	2

7.1	Pharmacy	Scales counter & weights cap 211cg sens 0.1g	1
7.2	Pharmacy	Balance lab double pan cp 250g sens 5mg	1
7.3	Pharmacy	Tabletop Autoclve	1
7.4	Pharmacy	Hot air oven medium size with shelves	1
7.5	Pharmacy	Autoclave portable electric	1
7.6	Pharmacy	Spare lid gasket for portable autoclave	2
7.7	Pharmacy	Spare safety valve for portable autoclave	1
7.8	Pharmacy	Spare thermometer for portable autoclave	1
7.9	Pharmacy	Spare heating elements for portable autoclave	2
7.10	Pharmacy	Sterilizing drum medium 24x240ms	2
7.11	Pharmacy	Water still manesty COB 4.5 litres/hr	1
7.12	Pharmacy	Spare heating elements 1.5 kw	2
7.13	Pharmacy	Spare lid gor COB	1
7.14	Pharmacy	Spare btile cup for COB with still	2
7.15	Pharmacy	Ph meter fisons 11-220 digital	1
7.16	Pharmacy	Filtering unit 250ml	1
7.17	Pharmacy	Round test tube 8,14,19,22,25mm diameter	200

ID NO	DEPARTMENT	ITEM	QT
7.18	Pharmacy	Infusion screening unit	1
7.19	Pharmacy	Ampoule sealing & filling machine	1
7.20	Pharmacy	Interval timer	2
7.21	Pharmacy	Bucket stainless steel wire MESH 450 x 450mm	2
7.22	Pharmacy	Mortar & pestle porcelain large 300mm diameter	2
7.23	Pharmacy	Mortar & pestle porcelain medium 200mm diameter	2
7.24	Pharmacy	Mortar & pestle glass, porcelain small 100mm diameter	2
7.25	Pharmacy	Mortar & pestle glass small 100mm diameter	3
7.26	Pharmacy	Mortar & pestle glass medium 150mm diameter	3
7.27	Pharmacy	Measure glass graduated 5000ml	1shelfpk
7.28	Pharmacy	Measure s.s graduated 10000ml	1shelfpk
7.29	Pharmacy	Measure s.s graduated 10,ml	1shelfpk
7.30	Pharmacy	Measure s.s graduated 50ml	1shelfpk
7.31	Pharmacy	Measure glass graduated 100ml	1shelfpk
7.32	Pharmacy	Measure glass graduated 250ml	1shelfpk
7.33	Pharmacy	Measure glass graduated 500ml	1shelfpk
7.34	Pharmacy	Measure glass graduated 1000ml	1shelfpk
7.35	Pharmacy	Cylinders graduated glass 100ml	1shelfpk
7.36	Pharmacy	Cylinders graduated glass 500ml	1shelfpk
7.37	Pharmacy	Funnel polyethylene large 200mm diameter	1shelfpk
7.38	Pharmacy	Funnel polyethylene medium 160mm diameter	1shelfpk
7.39	Pharmacy	Funnel glass pyrex medium 150mm diameter	1shelfpk
7.40	Pharmacy	Funnel glass pyrex small 100mm diameter	1shelfpk
7.41	Pharmacy	Sintaglass filters gallenkamp cap. 1000ml 11cmsplate dia. 20mm-30mm height above plate 100-200mm	1shelfpk
7.42	Pharmacy	Filter funnel 30ml 120ml	1shelfpk
7.43	Pharmacy	Stirring rod glass 200x7mm packs of 10	1shelfpk
7.44	Pharmacy	Stirring rod glass 230x6mm packs of 10	1shelfpk
7.45	Pharmacy	Stirring rod glass 300x8mm packs of 10	1shelfpk
7.46	Pharmacy	Bottle washing machine rapp. gallenkamp model 84	1
7.47	Pharmacy	Spare brushes for bottle washing machine 50mm 0	1pack
7.48	Pharmacy	Spare brushes for bottle washing machine 120mm 0	1pack
7.49	Pharmacy	Brushes	1pack
7.50	Pharmacy	Brushes bottle 200mm	1pack
7.51	Pharmacy	Brushes bottle 8cm	1pack
7.52	Pharmacy	Mixing machine aqueou/mixer emulsifier for high viscous media max immersion depth 200mm min60mm	1
7.53	Pharmacy	Ointment slab 12 square	3
7.54	Pharmacy	Spatula ointment wooden handle s.s blade 8	2
7.55	Pharmacy	Spatula ointment wooden handle bone blade 9	2
7.56	Pharmacy	Electronic balance	1
7.57	Pharmacy	Homogenizer	1
7.58	Pharmacy	Refrigerator	1
7.59	Pharmacy	Large Deep freezer	1
7.60	Pharmacy	Table/capsule counting device	20

8.1	M.C.H./ F. P.Services	Adult weighing scale	2
8.2	M.C.H./ F. P.Services	Height measure	10
8.3	M.C.H./ F. P.Services	Examination couch with leg rests	1
8.4	M.C.H./ F. P.Services	Foetal stethoscope	10
8.5	M.C.H./ F. P.Services	Scissors surgical 200mm	2
8.6	M.C.H./ F. P.Services	Tray, inst. s.s with lid, 12.5' x8' x2.75'	10
8.7	M.C.H./ F. P.Services	Foerster swab holding forceps 200mm	1
8.8	M.C.H./ F. P.Services	Dissecting forceps plain	10
8.9	M.C.H./ F. P.Services	Bowl stand with s.s bowls	10
8.10	M.C.H./ F. P.Services	Lotion bowl with lid stainless steel 100mmx40mm	10
8.11	M.C.H./ F. P.Services	Sterilizing dressing drum 240mmx230mm	10
8.12	M.C.H./ F. P.Services	Gallipots polypropylene 75mm 0	20
8.13	M.C.H./ F. P.Services	IUCD insertion set see appendix	2
8.14	M.C.H./ F. P.Services	Vaccine carrier	30
8.15	M.C.H./ F. P.Services	Flanellette set	10
8.16	M.C.H./ F. P.Services	Pelvic model	1
8.17	M.C.H./ F. P.Services	Stapler	2
8.18	M.C.H./ F. P.Services	Baby scale basin type	2
8.19	M.C.H./ F. P.Services	Stethoscope	2
8.20	M.C.H./ F. P.Services	Sphygomanometer aneroid	2
8.21	M.C.H./ F. P.Services	Cheate's forceps 270mm	1

ID NO	DEPARTMENT	ITEM	QT
8.22	M.C.H./ F. P.Services	Jar for cheates forceps 110mm0x200mm	1
8.23	M.C.H./ F. P.Services	Tilly lamps	2
8.24	M.C.H./ F. P.Services	Instrument Trolley 24' x18' x34'	1
8.25	M.C.H./ F. P.Services	Stove electric kerosene/LPG single burner	2
8.26	M.C.H./ F. P.Services	GOLPG cylinders	2
8.27	M.C.H./ F. P.Services	Refrigerator Electric/gas	1
8.28	M.C.H./ F. P.Services	Megaphone	10
8.29	M.C.H./ F. P.Services	baby scale hanging	10
8.30	M.C.H./ F. P.Services	Snellen's eye chart	10
8.31	M.C.H./ F. P.Services	Bathroom scales for outreach services	10
8.32	M.C.H./ F. P.Services	Plastic wide mouth specimen containers	100
8.33	M.C.H./ F. P.Services	Visiting bags	10
8.34	M.C.H./ F. P.Services	Bi-metal thermometer	10
8.35	M.C.H./ F. P.Services	Angle poise lamp	1
8.36	M.C.H./ F. P.Services	Lovibond comparator with spares and Hb disc	10
8.37	M.C.H./ F. P.Services	Mackintosh	2metres
8.38	M.C.H./ F. P.Services	Bed linen	2sets
8.39	M.C.H./ F. P.Services	Rubber apron	10
8.40	M.C.H./ F. P.Services	Calculators	10
8.41	M.C.H./ F. P.Services	Screen four-fold with antistatic wheels	1
8.42	M.C.H./ F. P.Services	Pedal dustbin	2
8.43	M.C.H./ F. P.Services	Filing cabinet	3
8.44	M.C.H./ F. P.Services	Baby slings	50

9.1	Environmental Health	Spades	10
9.2	Environmental Health	Pick axe	5
9.3	Environmental Health	Buckets	10
9.4	Environmental Health	Rods for Wastepipes	3sets
9.5	Environmental Health	Cutlasses	10
9.6	Environmental Health	Spraying equipment	2
9.7	Environmental Health	Spares for spraying equipment	Asrequiredfor3yrs.
9.8	Environmental Health	Hand-held motorised slasher with spares	1
9.9	Environmental Health	Wheel barrows	2
9.10	Environmental Health	Dustbins	10
9.11	Environmental Health	Wellington boots	5
9.12	Environmental Health	Rubber gloves	5
9.13	Environmental Health	Torch light	5
9.14	Environmental Health	Measuring jug graduated 2 litre	2
9.15	Environmental Health	Chemical balance 3kg capacity	1
9.16	Environmental Health	Face masks	5
9.17	Environmental Health	Ladder	2
9.18	Environmental Health	Water Hose 100 metres	1
9.19	Environmental Health	Filing cabinet	1
9.20	Environmental Health	Incineration equipment with accesories	1

10.1	Nutrition	Stoves LPG 2 burner	2
10.2	Nutrition	LPG cylinders 32kg	4
10.3	Nutrition	Set of pot and pans	2sets
10.4	Nutrition	Crockery assorted	2sets
10.5	Nutrition	Weighing scales baby	4
10.6	Nutrition	Weighing scales adult	2
10.7	Nutrition	Height measure	2
10.8	Nutrition	Mid-Arm circumference bands	4
10.9	Nutrition	Megaphone	2
10.10	Nutrition	Refrigerator	1
10.11	Nutrition	Bowls	1setof7
10.12	Nutrition	Kitchen Knives	3
10.13	Nutrition	Cutlery	sets of6
10.14	Nutrition	Sieves assorted	4
10.15	Nutrition	Filing cabinet	1

11.1	Communicable disease contro	Refrigerator	1
11.2	Communicable disease contro	Electronic calculator	1
11.3	Communicable disease contro	Thermometers C for cold chain	10
11.4	Communicable disease contro	Sterilizer	1
11.5	Communicable disease contro	Dressing Drum 240mm x 230mm	1
11.6	Communicable disease contro	Vaccine carriers	6

ID NO	DEPARTMENT	ITEM	QT
11.7	Communicable disease contro	Cold box	4
11.8	Communicable disease contro	Ice liners	100
11.9	Communicable disease contro	Wellington boots	2
11.10	Communicable disease contro	Torch lights	2
11.11	Communicable disease contro	Tilly lamp	1
11.12	Communicable disease contro	Pedal dustbin	1
11.13	Communicable disease contro	Face masks	4
11.14	Communicable disease contro	Screen four fold with anti-static castors	1
11.15	Communicable disease contro	Wash bowls	2
11.16	Communicable disease contro	Filling cabinets	1

12.1	Maintenance & Management	Handyman tool kit for electrical work	1
12.2	Maintenance & Management	Handyman tool kit for plumbing work	1
12.3	Maintenance & Management	Handyman tool kit for automechanical work	1
12.4	Maintenance & Management	Handyman tool kit for carpentry work	1
12.5	Maintenance & Management	Tool kit for paint work	1
12.6	Maintenance & Management	Mop buckets	6
12.7	Maintenance & Management	Lawn mower petrol robust	1
12.8	Maintenance & Management	Garden hand tools set shears forks trowel spade	1
12.9	Maintenance & Management	Spares for lawn mower at 20% of cost	1

13A.1	Administration	Typewriter electronic	1
13A.2	Administration	Electronic calculator	1
13A.3	Administration	Stapler light	6
13A.4	Administration	Filing cabinet	4

13B.1	Records	Filing cabinet	1
13B.2	Records	Calculator	2
13B.3	Records	Stapler (Heavy and light duty)	1each

13C.1	Revenu	Electronic calculator	1
13C.2	Revenu	Money safe	1
13C.3	Revenu	Filing cabinet	1

13D.1	Stores	Electronic calculator	1
13D.2	Stores	Filing Cabinet	1

14.1	Kitchen	Boiling pan	3
14.2	Kitchen	Cooking range	3
14.3	Kitchen	Deep fat fryer	1
14.4	Kitchen	Convection steam oven	1
14.5	Kitchen	Bain maire	1
14.6	Kitchen	Universal kitchen machine	1
14.7	Kitchen	Food trolley	7
14.8	Kitchen	Weighing scale	1
14.9	Kitchen	Cold room (freezer & chiller)	1
14.10	Kitchen	Refrigerator	1
14.11	Kitchen	Ventilation hood	3
14.12	Kitchen	Hot Water Boiler top	1
14.13	Kitchen	Stainless steel work top	4
14.14	Kitchen	Bulk storage gas cylinder	1
14.15	Kitchen	pepper grinding machine	1
14.16	Kitchen	Food mixer-heavy duty	1
14.17	Kitchen	Meat slice heavy duty	1
14.18	Kitchen	Meat mincer heavy duty	1
14.19	Kitchen	Dishwashing machine industrial pattem	1
14.20	Kitchen	Boiler 45.00 litre capacity	1

15.1	Laundry	Washer/Extractor	2
15.2	Laundry	Tumble dryer	1
15.3	Laundry	Seving machine	1
15.4	Laundry	Work tables	1
15.5	Laundry	Trolley	2
15.6	Laundry	Calender flat work Ironer (2 rollers)	2
15.7	Laundry	Pressing Iron table	2
15.8	Laundry	Scissors	1
15.9	Laundry	Platform weighing scale	1

ID NO	DEPARTMENT	ITEM	QT
15.10	Laundry	Disinfection container	1
15.11	Laundry	Basins	3
15.12	Laundry	Gloves	4
15.13	Laundry	Boots	4
15.14	Laundry	Plastic aprons	4
16.1	Mortuary	Mortuary Trolley	2
16.2	Mortuary	Cold Body Store - 8 body	1
16.3	Mortuary	Body Freezer - 4 Body	1
16.4	Mortuary	Autopsy Table	1
16.5	Mortuary	Body Lifting	1
16.6	Mortuary	Post - Mortem Instrument Set	1
17.1	Utilities	Standby Generator 50KVA diesel	1
17.2	Utilities	R.C Reservoir interred 15' (l) x 15' (w) x 10' (h)	1Building
17.3	Utilities	Water pump manual with one way submersible	1Building
17.4	Utilities	Overhead Tanks 500 gal. capacity, with cover	1Building
17.5	Utilities	Spares for generator at 50% of cost	
17.6	Utilities	Spares for water pump at 50% of cost	
17.7	Utilities	Charge - over switch, 120amp	1
18.1	CSSD	Autoclaves large, horizontal	2
18.2	CSSD	Bandage Scissors	4
18.3	CSSD	Sterilising Drums S.S 240mm X 240mm	20