

Maweni Regional Hospital Rehabilitation Plan

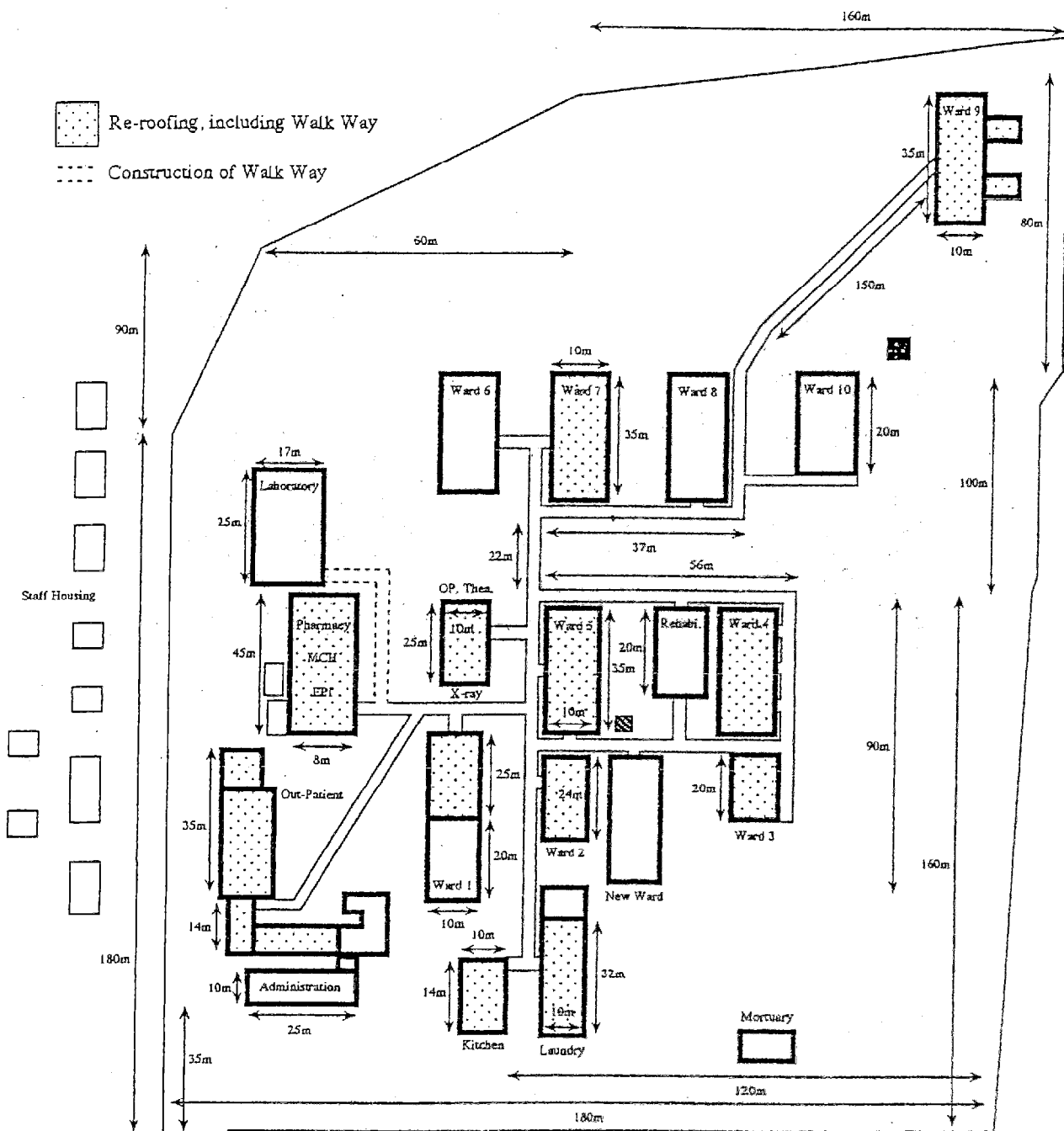

Entrance

Ward 1: Maternity Ward
Ward 2: Female Medial Ward
Ward 3: 2 Beds Room x 4 Room (Level 2)
Ward 4: Rehabilitation Ward
Ward 5: Obs & Gynae and Surgical (Female)
Ward 6: Male Medial Ward
Ward 7: Male Surgical Ward
Ward 8: Paediatric Ward
Ward 9: Mul Nutrition Ward
Ward 10: Psychiatric Ward

 Generator Room

 Incinerator

PHOTO'S OF MAWENI REGIONAL HOSPITAL IN KIGOMA REGION

(BELOW) OUT-PATIENT OF HOSPITAL (ROOF OF MANY STRUCTURES ARE ASBESTOS WHICH IS SERIOUS HEALTH HAZARDS TO THE STAFF AND PATIENTS).

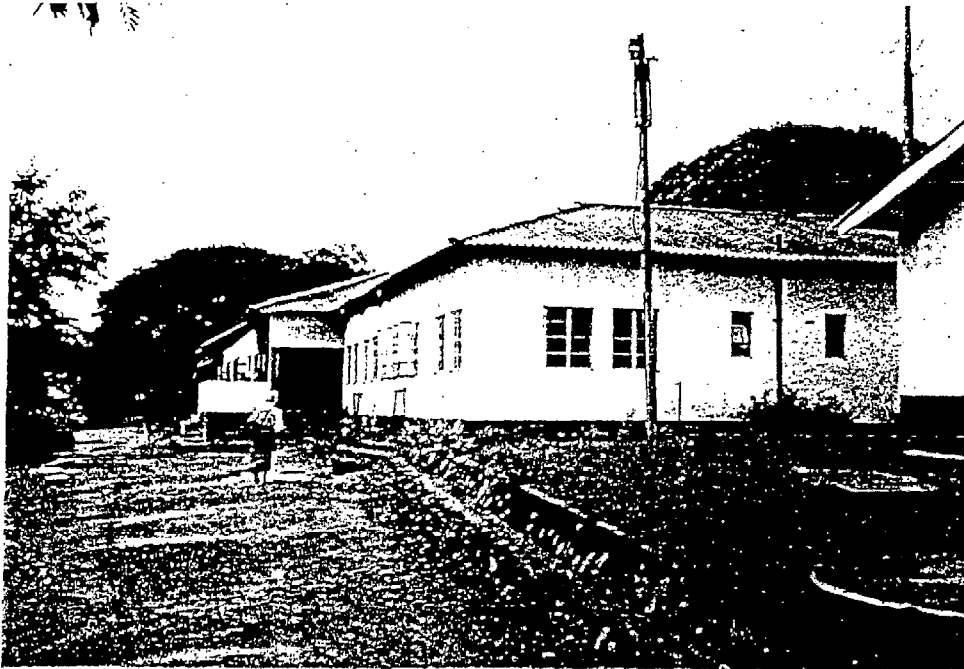

(BELOW) EXISTING WALKWAYS (SOME PORTIONS HAVE NO ROOF AND MAINLY COVERED BY OLD AND HAZARDOUS ASBESTOS SHEETS).

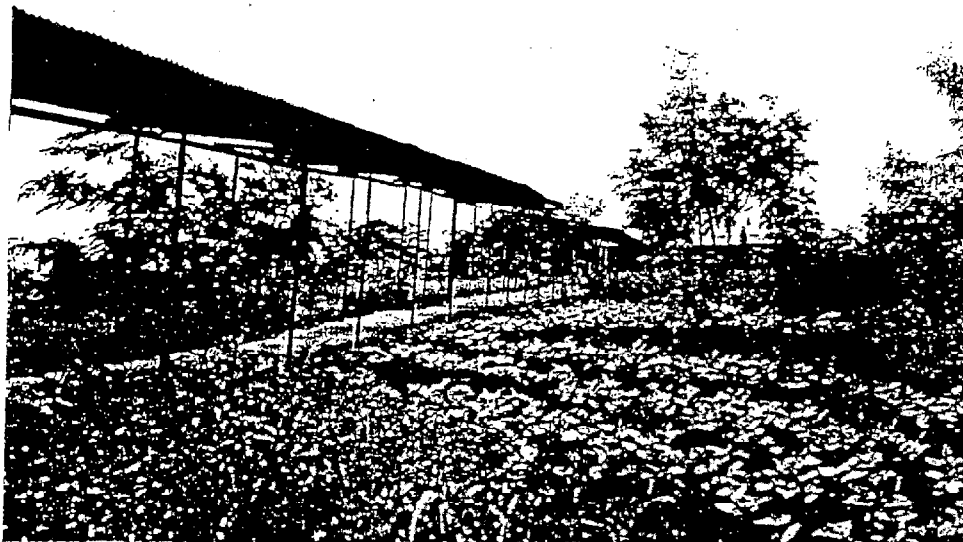

PHOTO'S OF MAWENTI REGIONAL HOSPITAL IN KIGOMA REGION

(BELOW) EXISTING MCH (MCH SERVICES ARE NOT BEING ACCOMODATED. DOCTORS ARE SHARING CLINICAL CONSULTATION ROOMS AND NURSES ARE ALL IN ONE ROOM. THE HOSPITAL NEEDS A WHOLE NEW BLOCK OF OPD AND MCH FACILITY TO ACCOMMODATE INCREASED DEMANDS DUE TO INCREASED POPULATION)



(BELOW) BLOCK ACCOMODATING PHARMACY, DRUG STORE, EYE CLINIC, EPI (THE CAPACITY OF THE HOSPITAL DOES NOT MEET THE DEMAND).

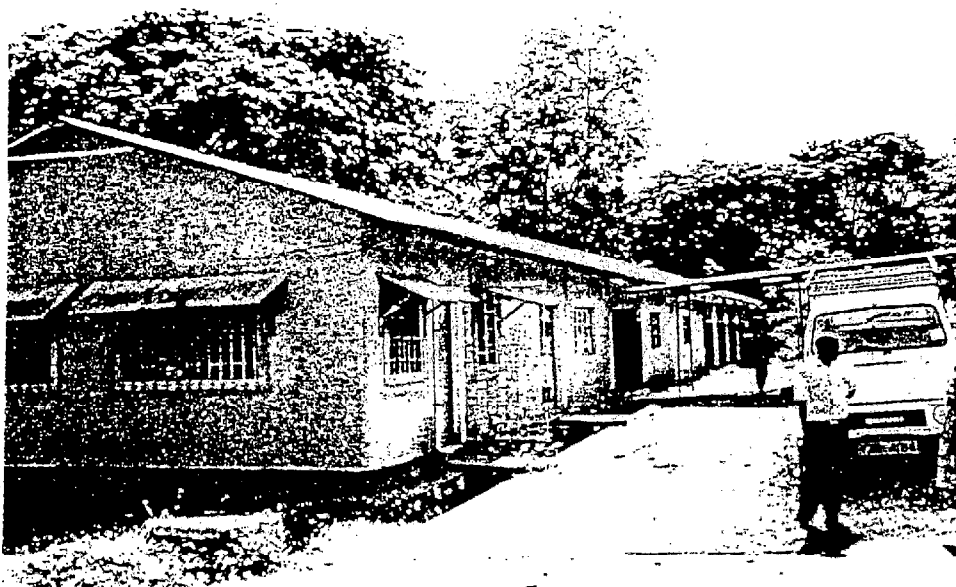

PHOTO'S OF MAWENI REGIONAL HOSPITAL IN KIGOMA REGION

(BELOW) EXISTING WALKWAYS (SOME PORTIONS HAVE NO ROOF AND MAINLY COVERED BY OLD AND HAZARDOUS ASBESTOS SHEETS).

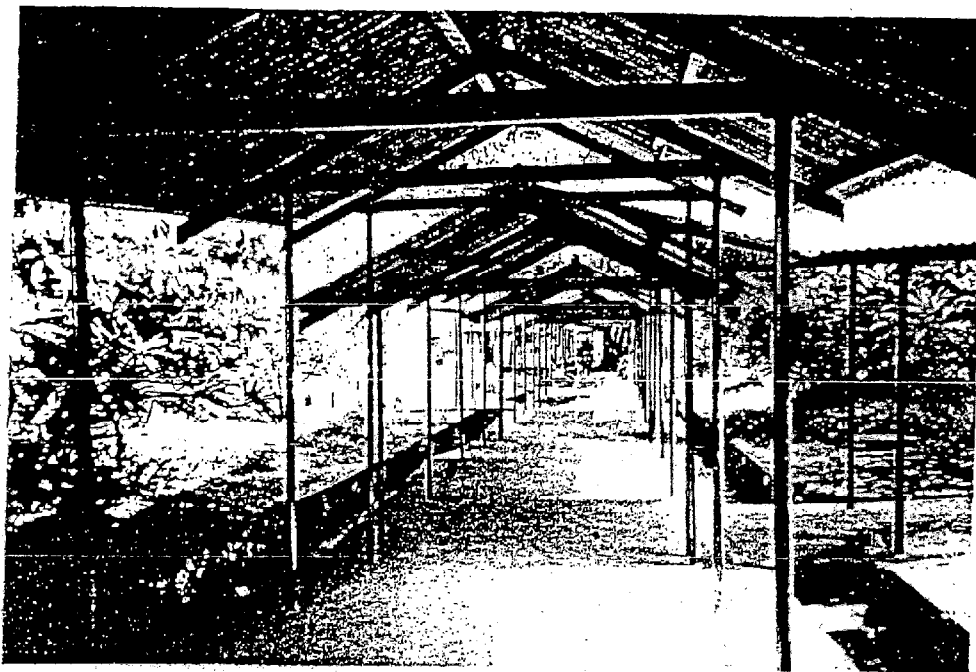

(BELOW) PSYCHIATRIC WARD (DUE TO LARGE INFLUX OF REFUGEES, REFUGEES AS AN IN-PATIENT WARD TOOK THE PSYCHIATRIC WARD. PSYCHIATRIC REFERRALS FROM VARIOUS PARTS IN THE REGION HAVE NO PLACE TO GO CURRENTLY)

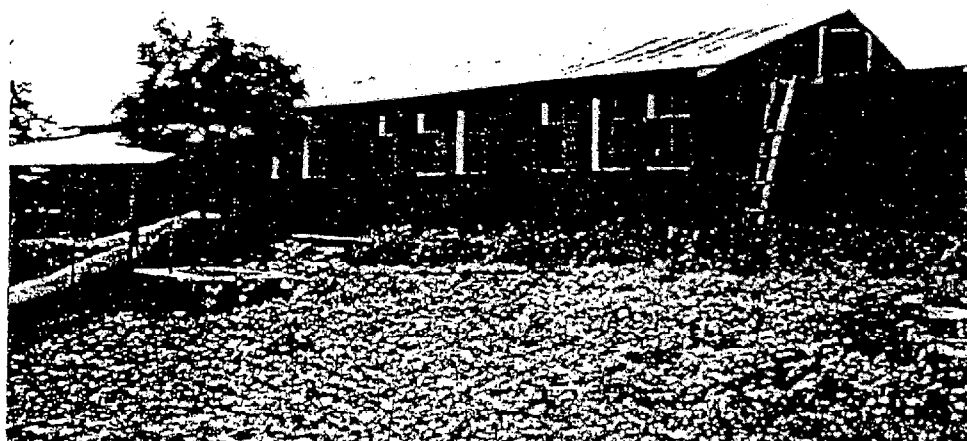

PHOTO'S OF MAWENI REGIONAL HOSPITAL IN KIGOMA REGION

(BELOW) BOILING STABILIZER IN DELIVERY ROOM.

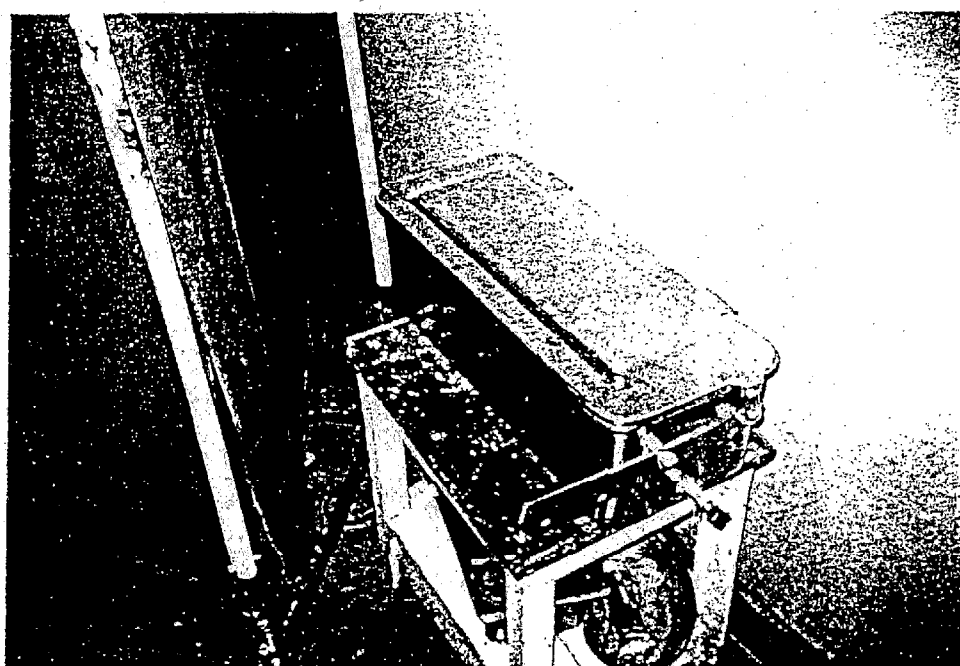
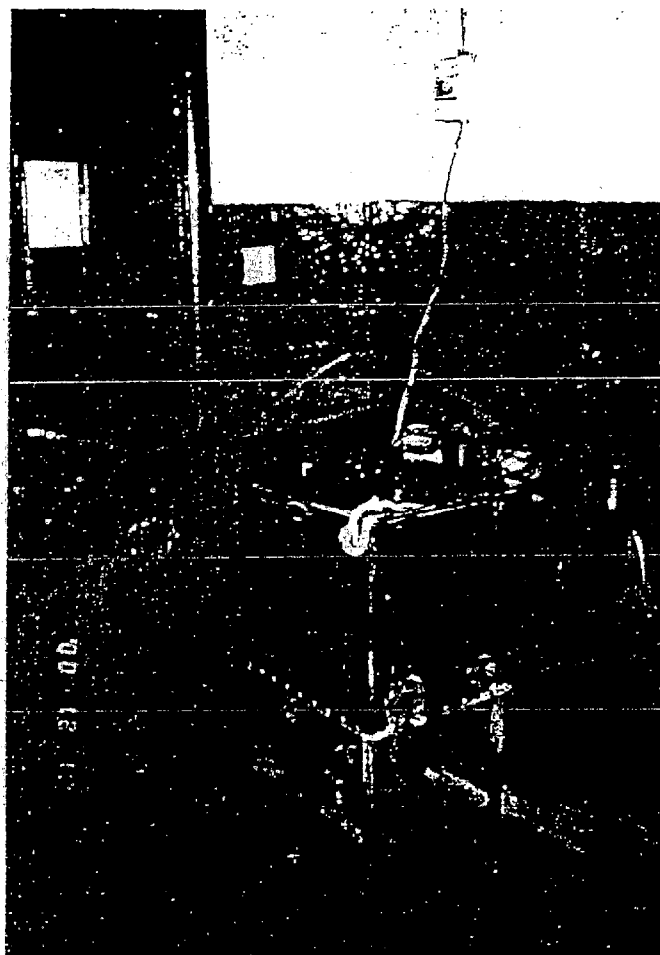

PHOTO'S OF MAWENI REGIONAL HOSPITAL IN KIGOMA REGION

(BELOW) OPERATION THEATRE

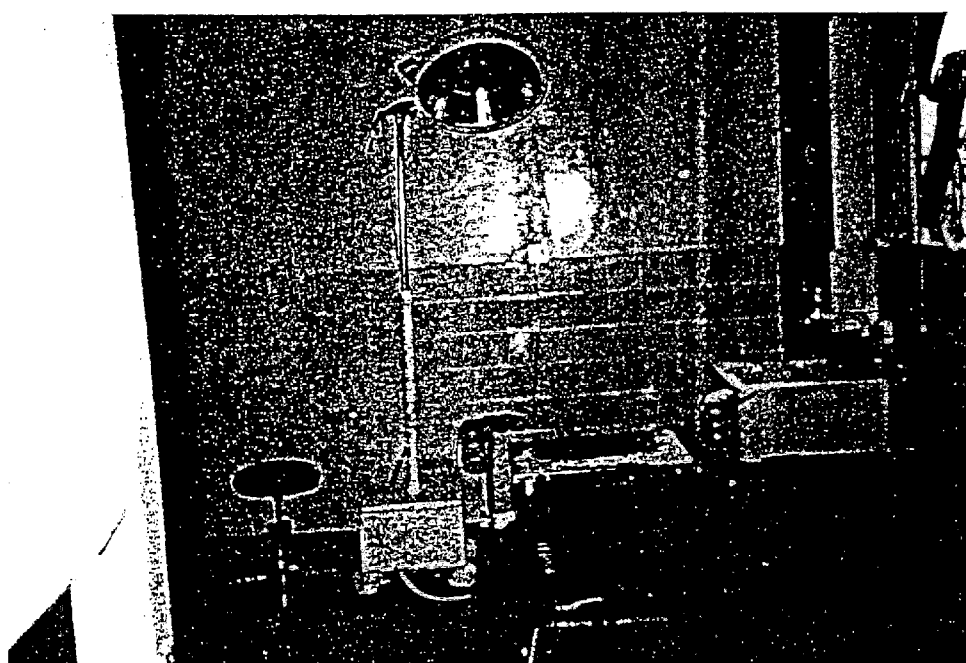
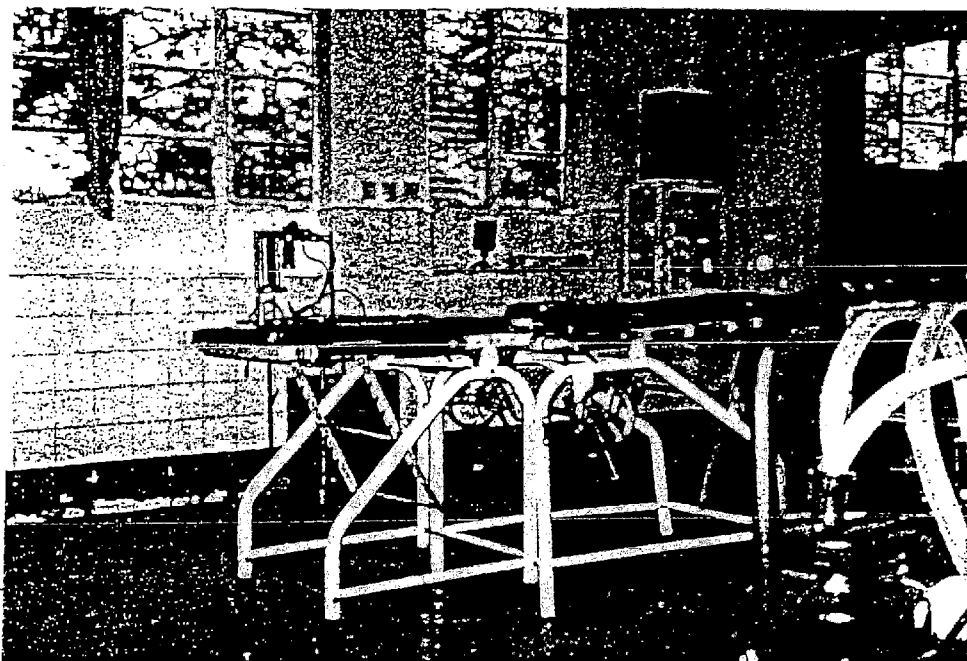

PHOTO'S OF MAWENI REGIONAL HOSPITAL IN KIGOMA REGION

(BELOW) EXISTING MALE SURGICAL WARD



(BELOW) EXISTING INCINERATOR

