

Figura 2.26 (1)

Mapa de Amenaza de Deslizamiento



Figura 2.26 (2)

Mapa de Amenaza de Derrumbamiento de Talud

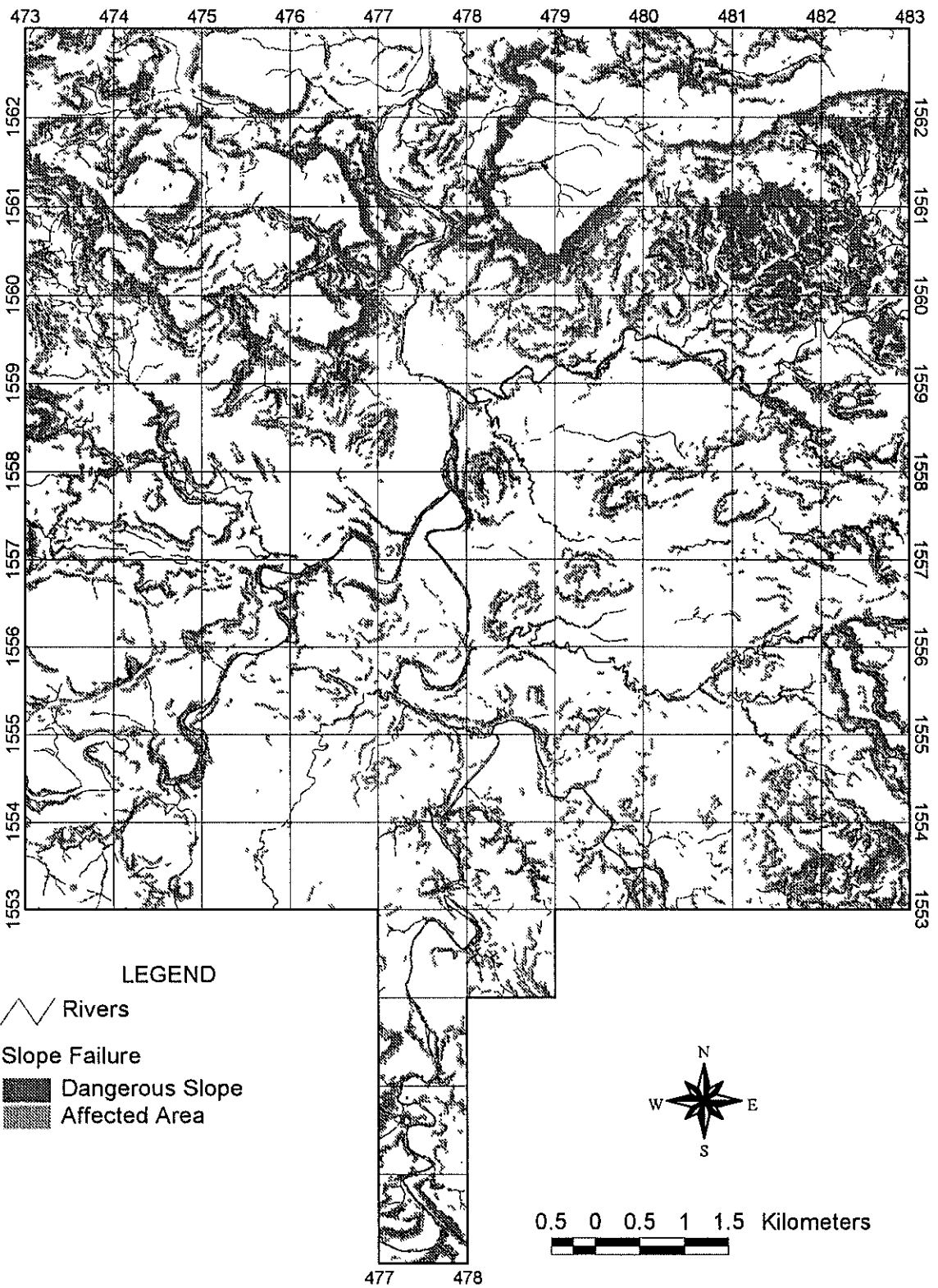

Figura 2.27

Mecanismo de Desastres de Inundación y Derrumbamiento en Tegucipalpa

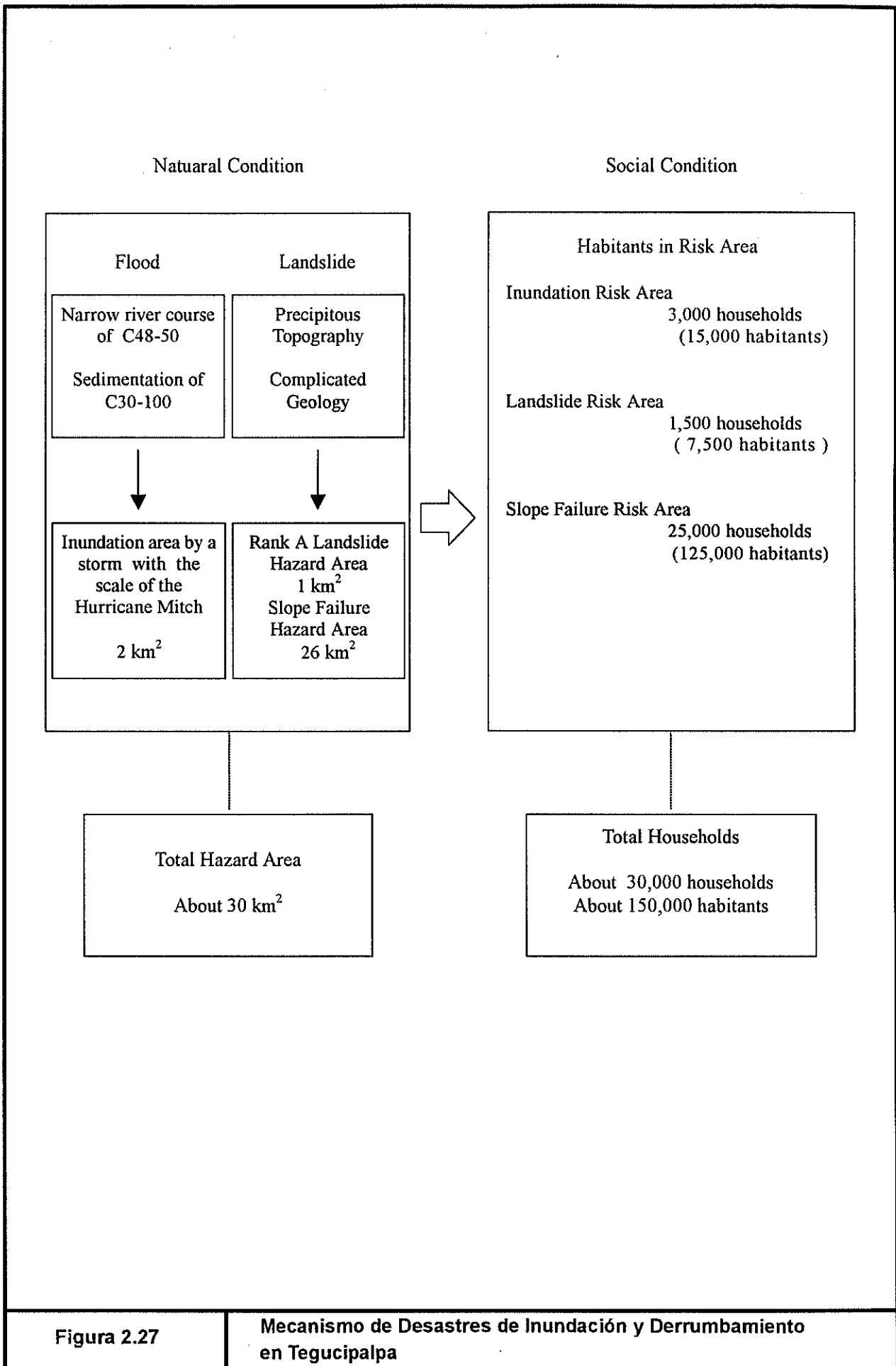

Figura 4.1

Ubicación de Proyectos del Plan Maestro (Medidas Estructurales)

(1,000 m<sup>3</sup>/sec flood)

(Unit : m<sup>3</sup>/sec)

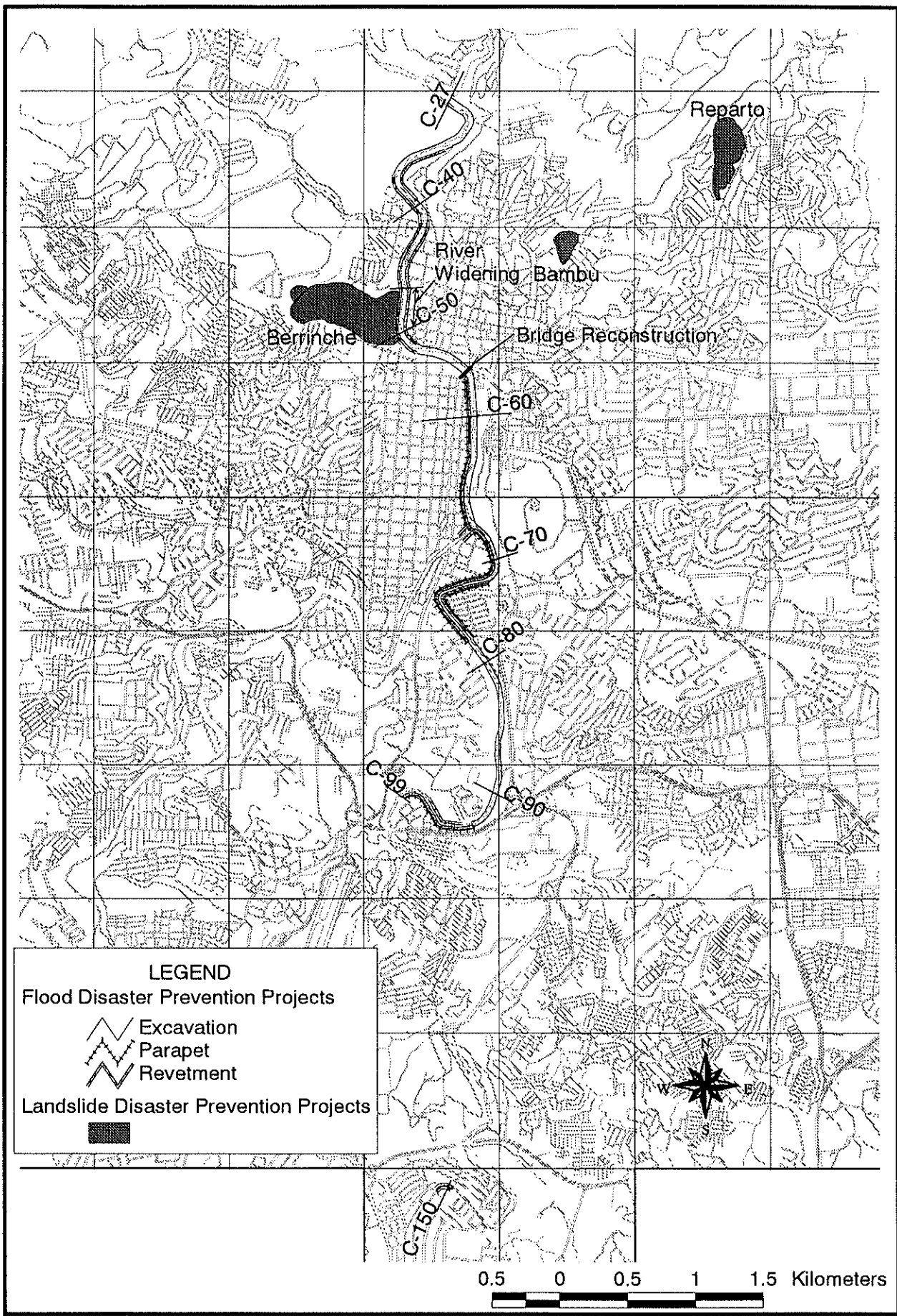
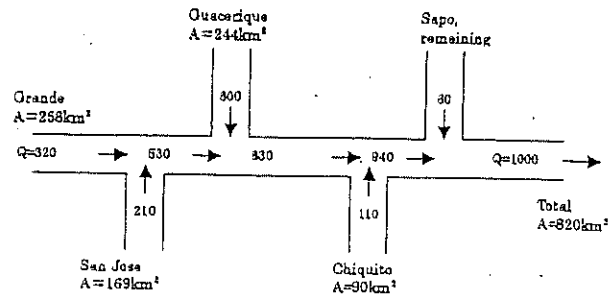

(1,500 m<sup>3</sup>/sec flood)

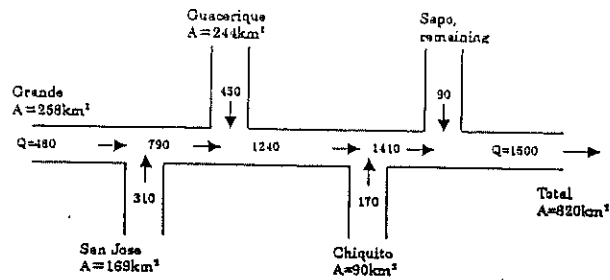

(2,000 m<sup>3</sup>/sec flood)

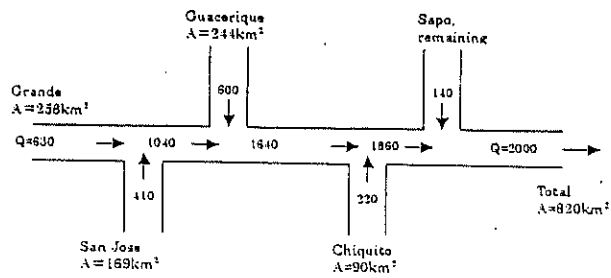

(2,500 m<sup>3</sup>/sec flood)

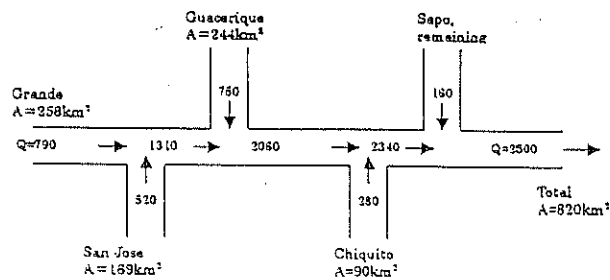

(3,000 m<sup>3</sup>/sec flood)



Figura 4.2

Distribución de Inundación de Diseño

Choluteca River Profile

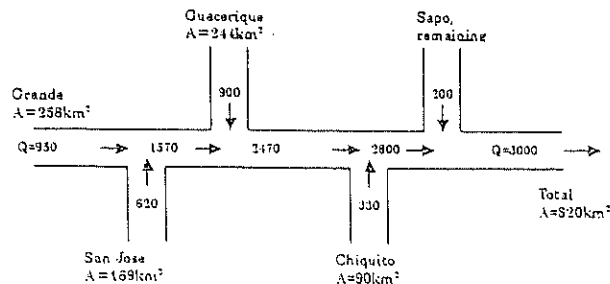

Figura 4.3

Perfil del Río Planeado

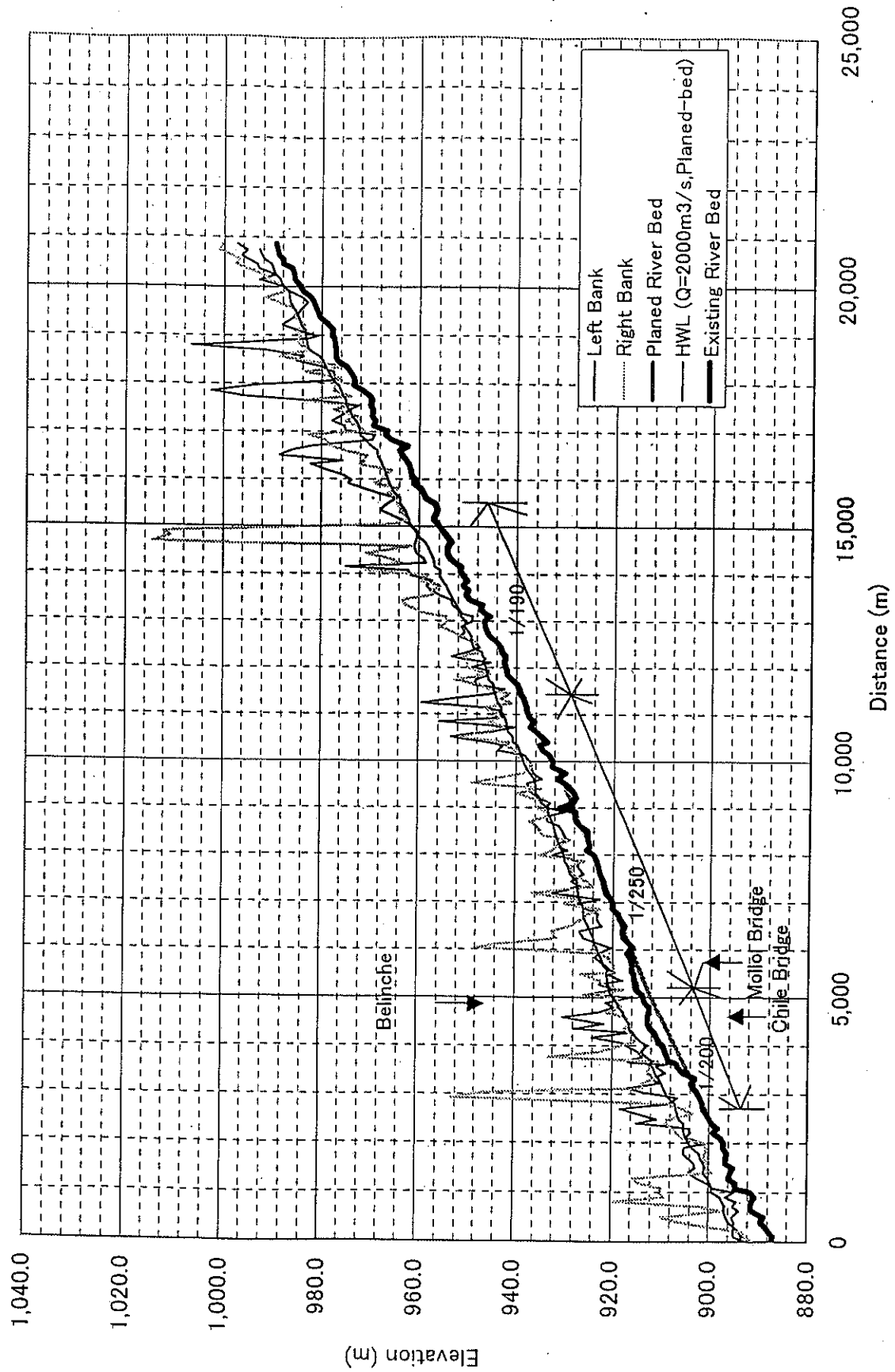

Figura 4.4

Alineación del Río Choluteca Planeada en Berrinche

SHAFT WORKS & COUNTER WEIGHT FILL

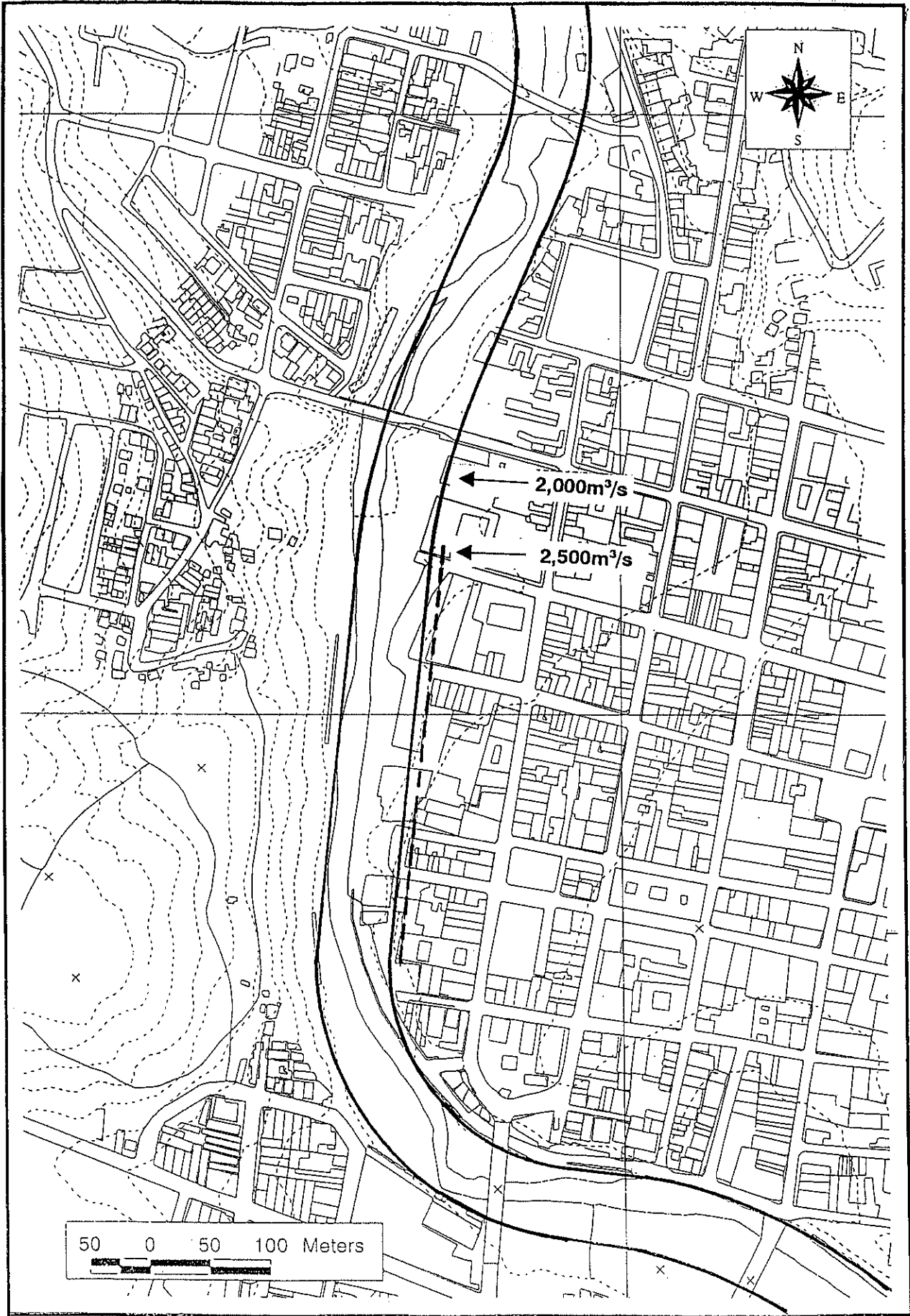

Figura 4.5

Estructuras Planeadas en el Deslizamiento de Berrinche



LONGITUDINAL SECTION S=1:500  
 (C 56)

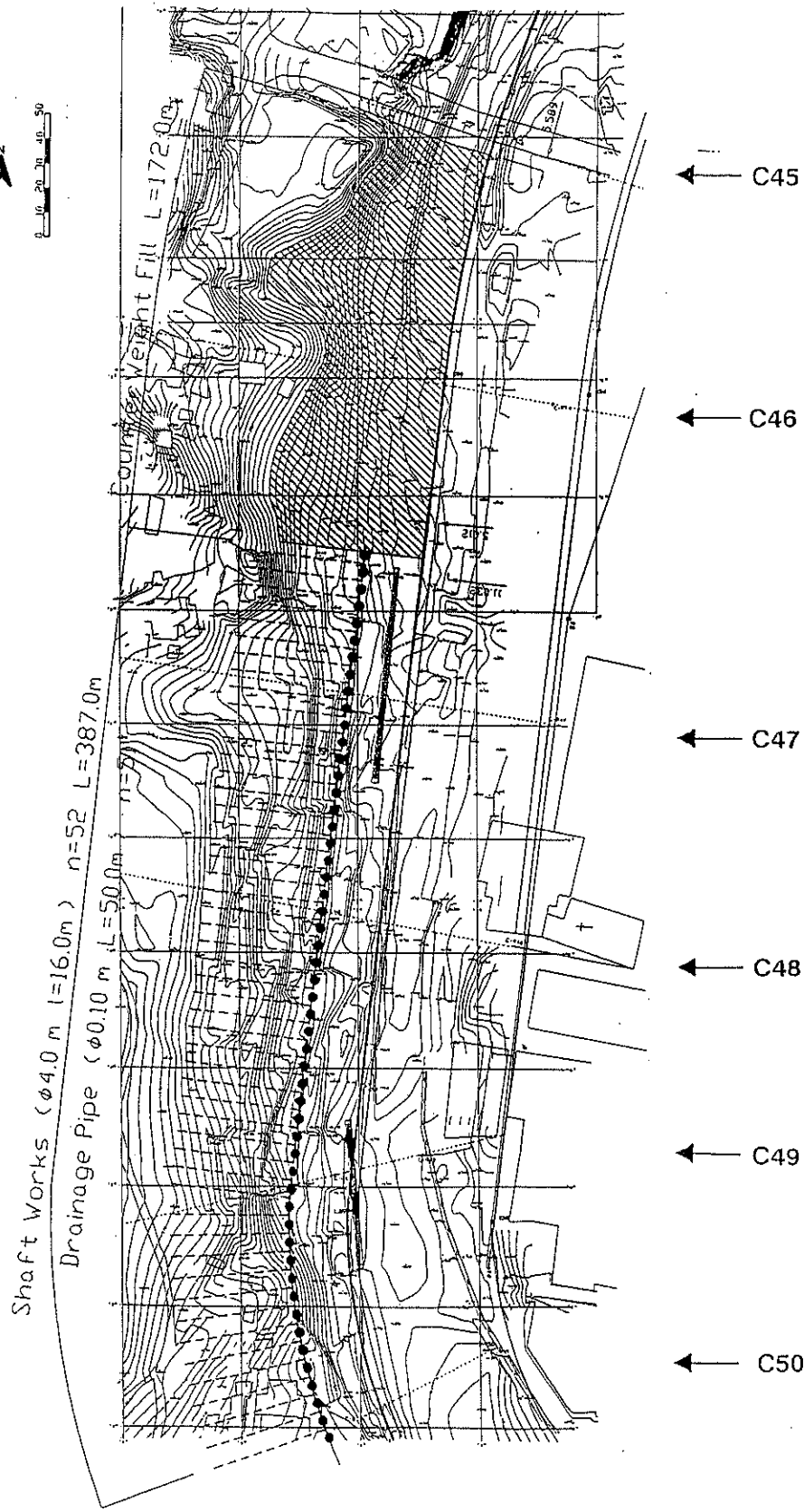
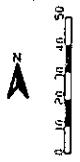

Figura 4.6

Reemplazo de Puente Mallol

Sediment Load ( $Q=1,000\text{m}^3/\text{s}$ )

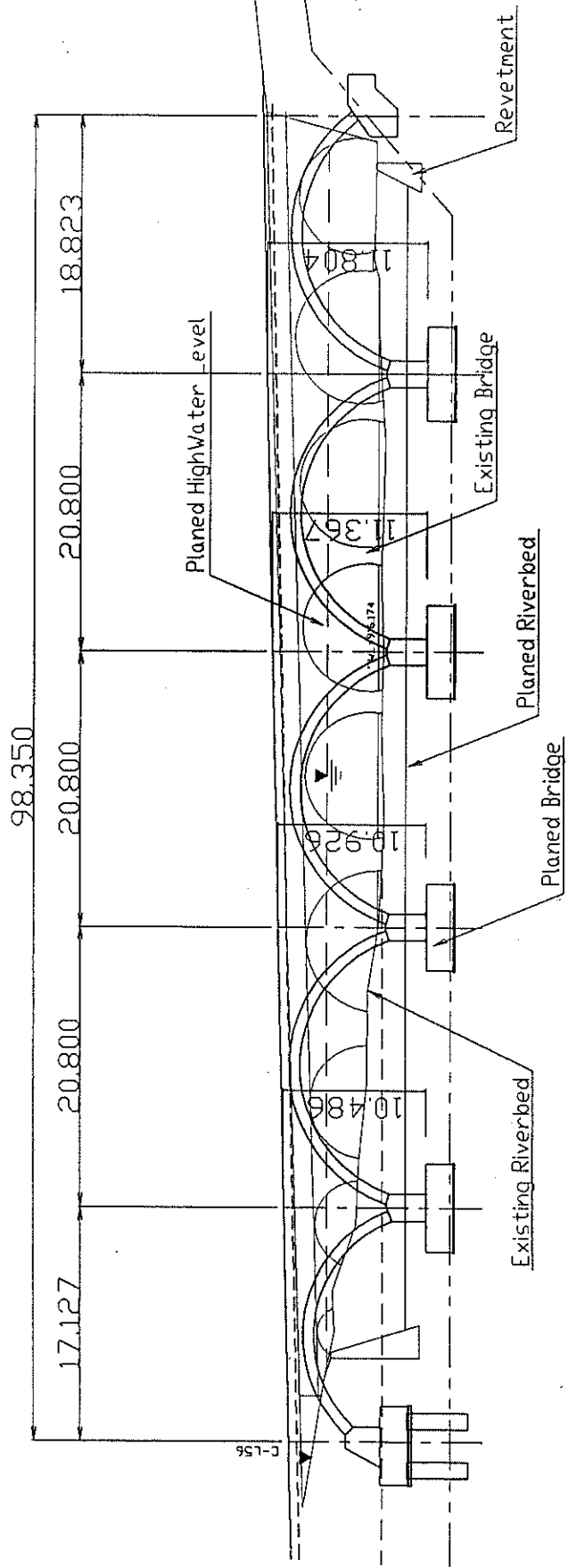

Figura 4.7

Carga de Sedimentos

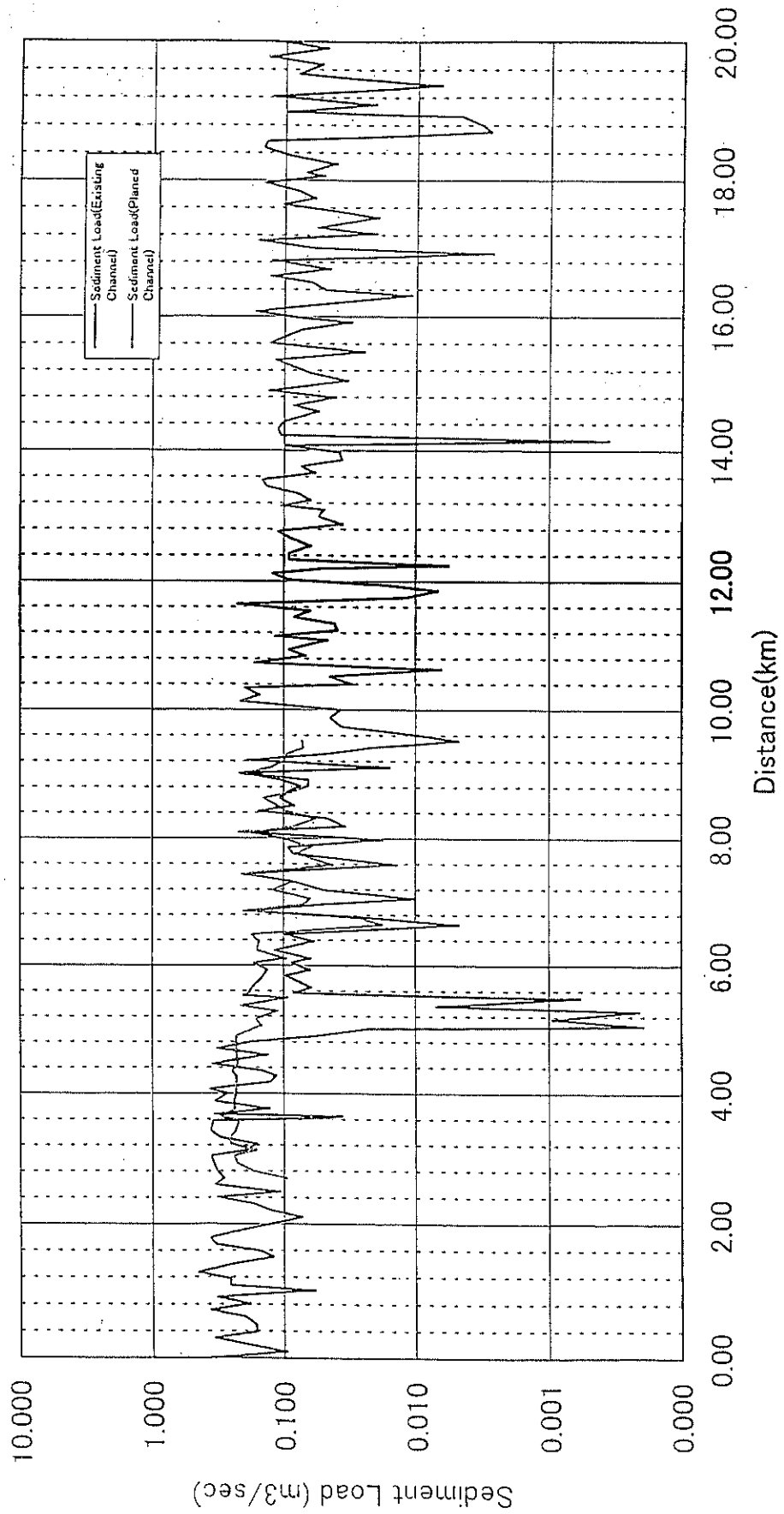

Figura 4.8

Variación de Lecho de Río

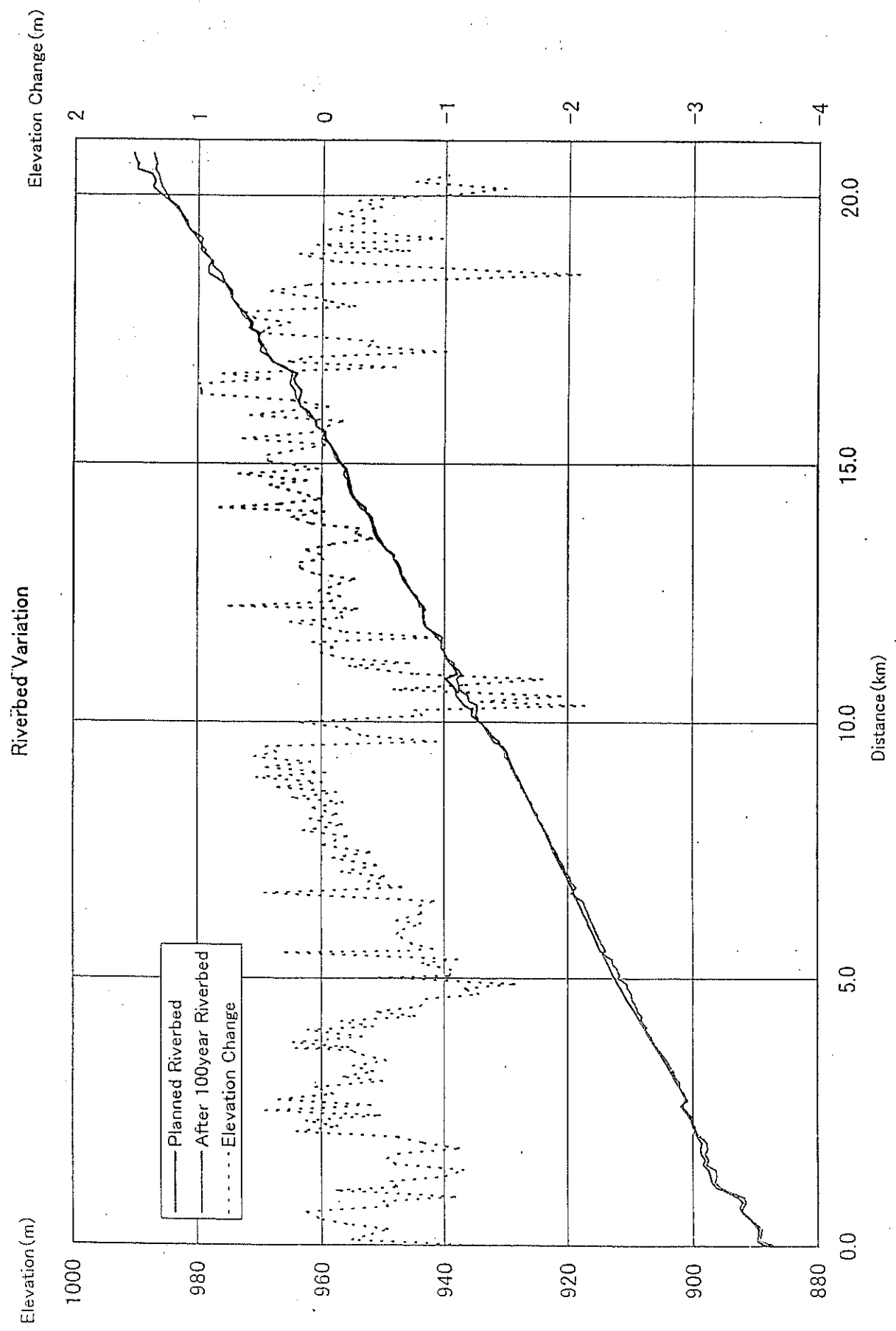

Figura 4.9

Mejora de la Salida de la Laguna del Pescado

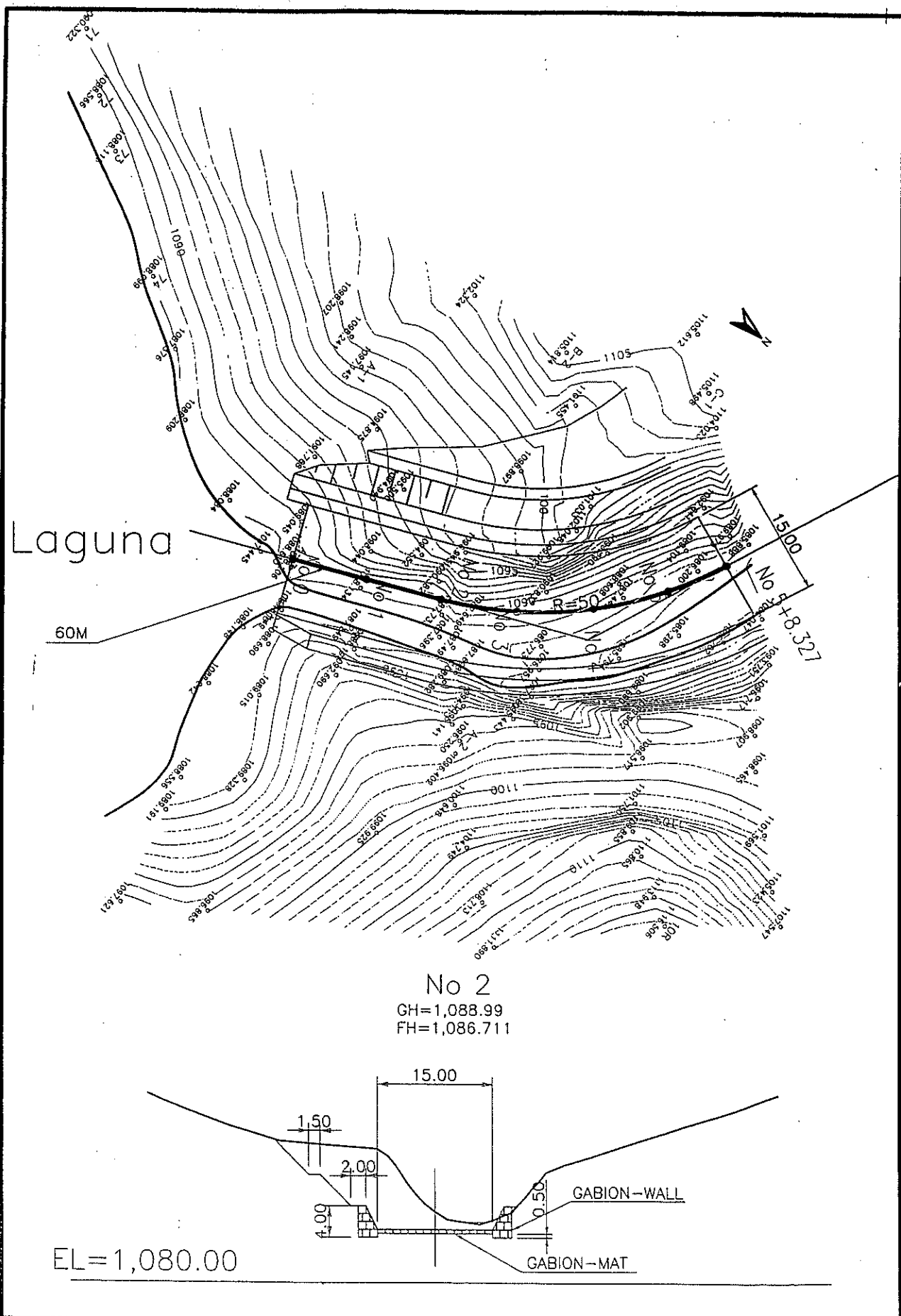

Figura 4.10

Ubicación de Estación de Medición Planeada



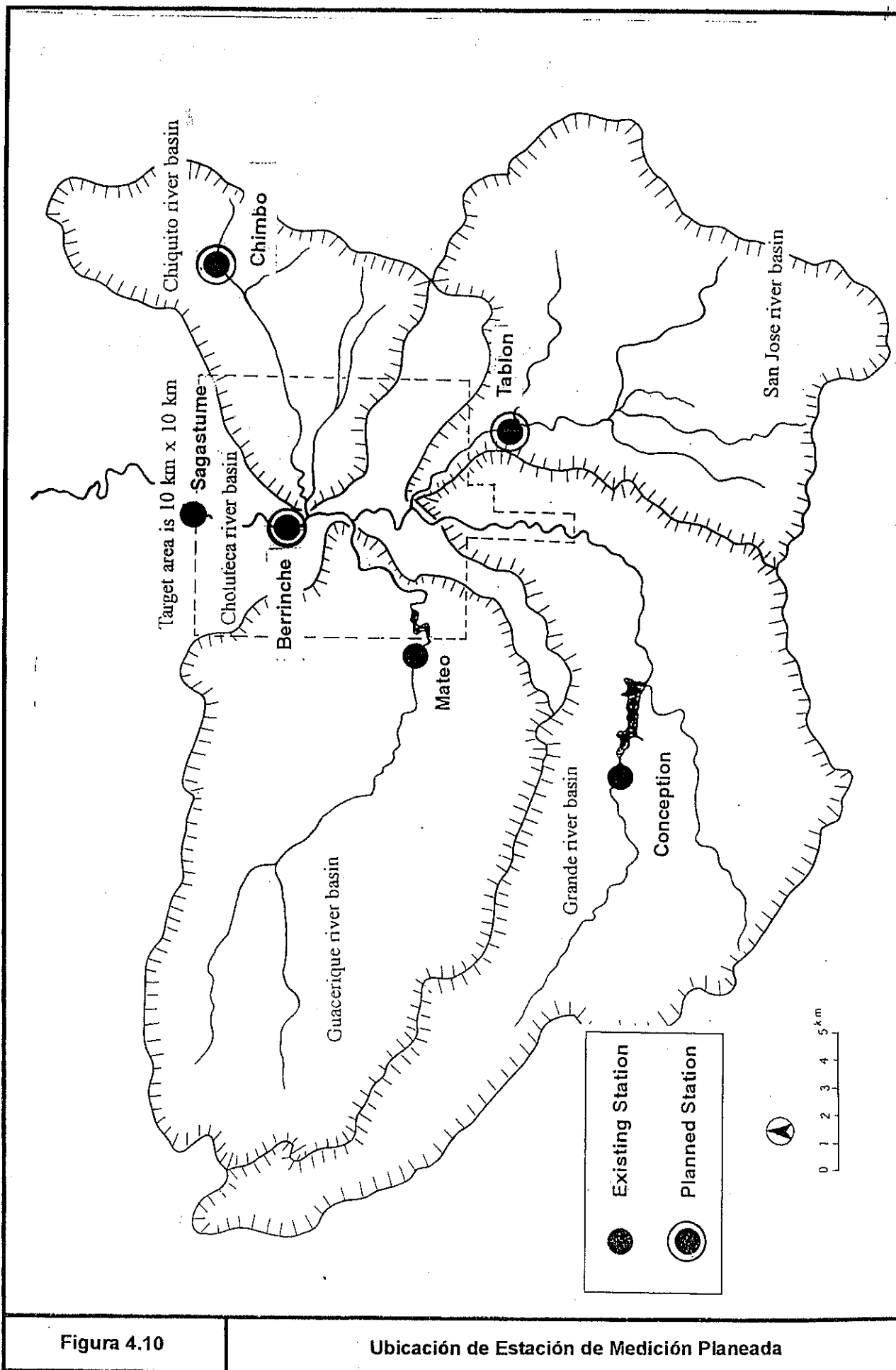
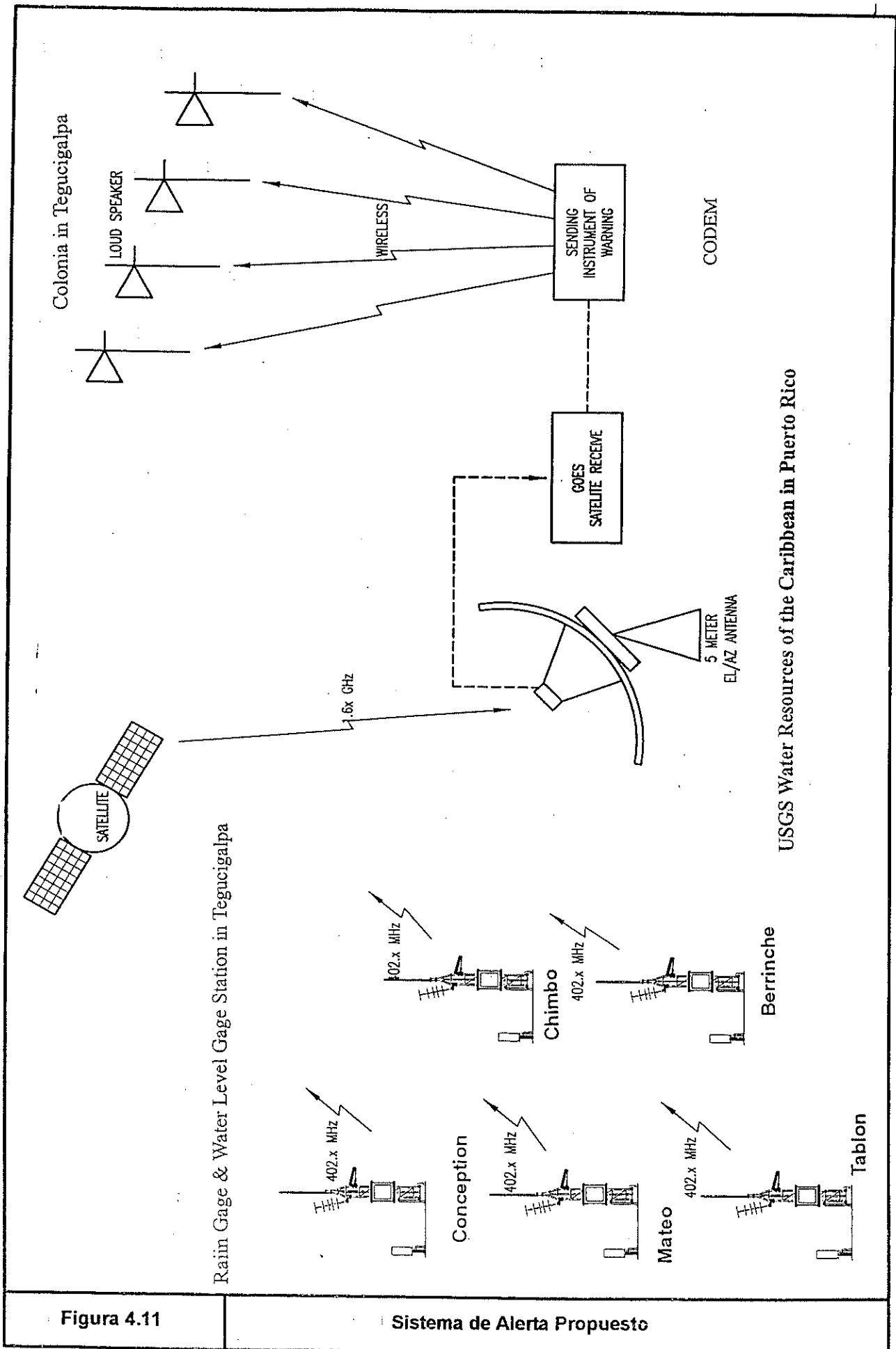

Figura 4.12

Destino de Evacuación



**Figura 4.13 (1)**      **Mapa de Amenaza (Mapa de Area de Inundación)(1/2)**

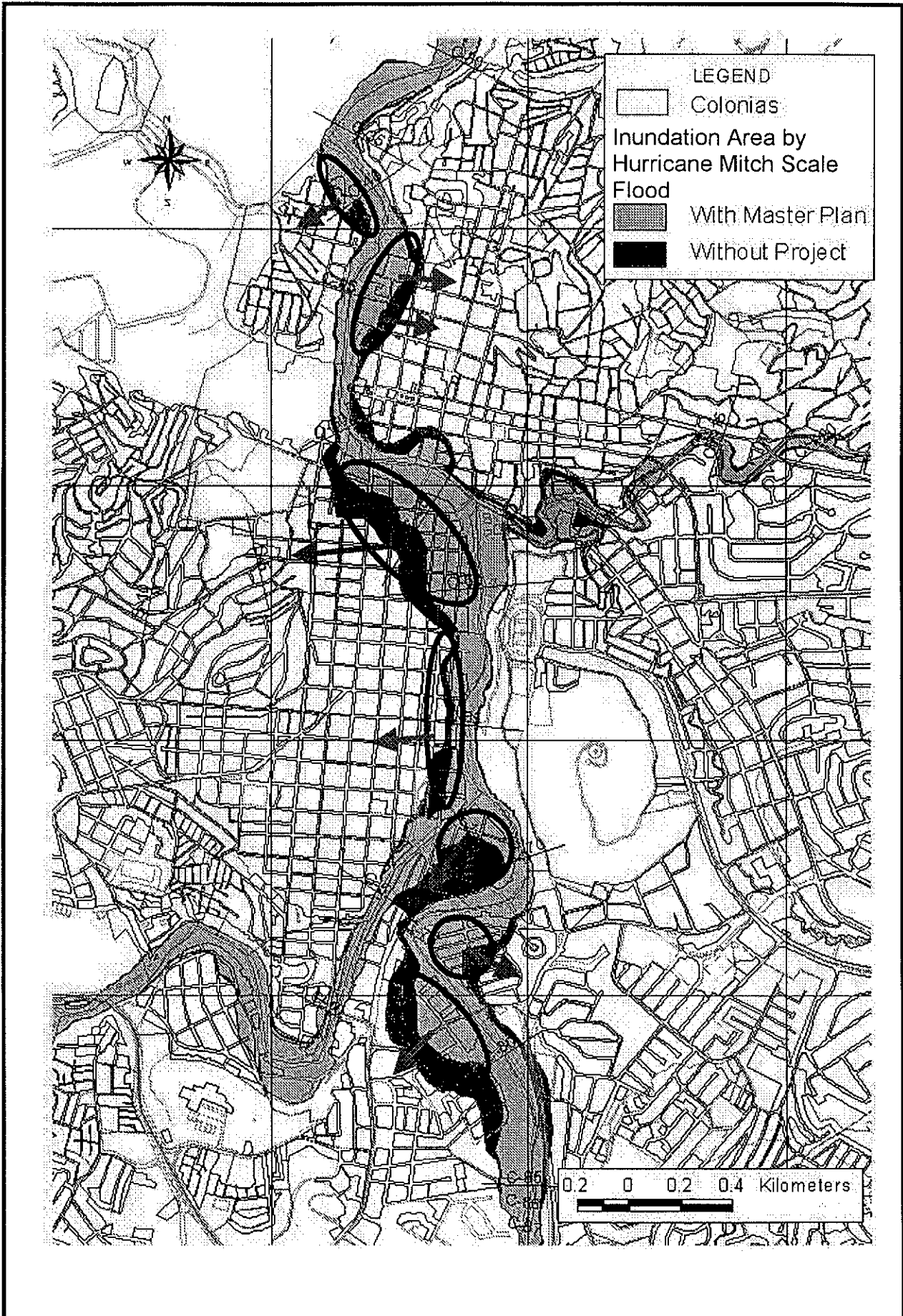
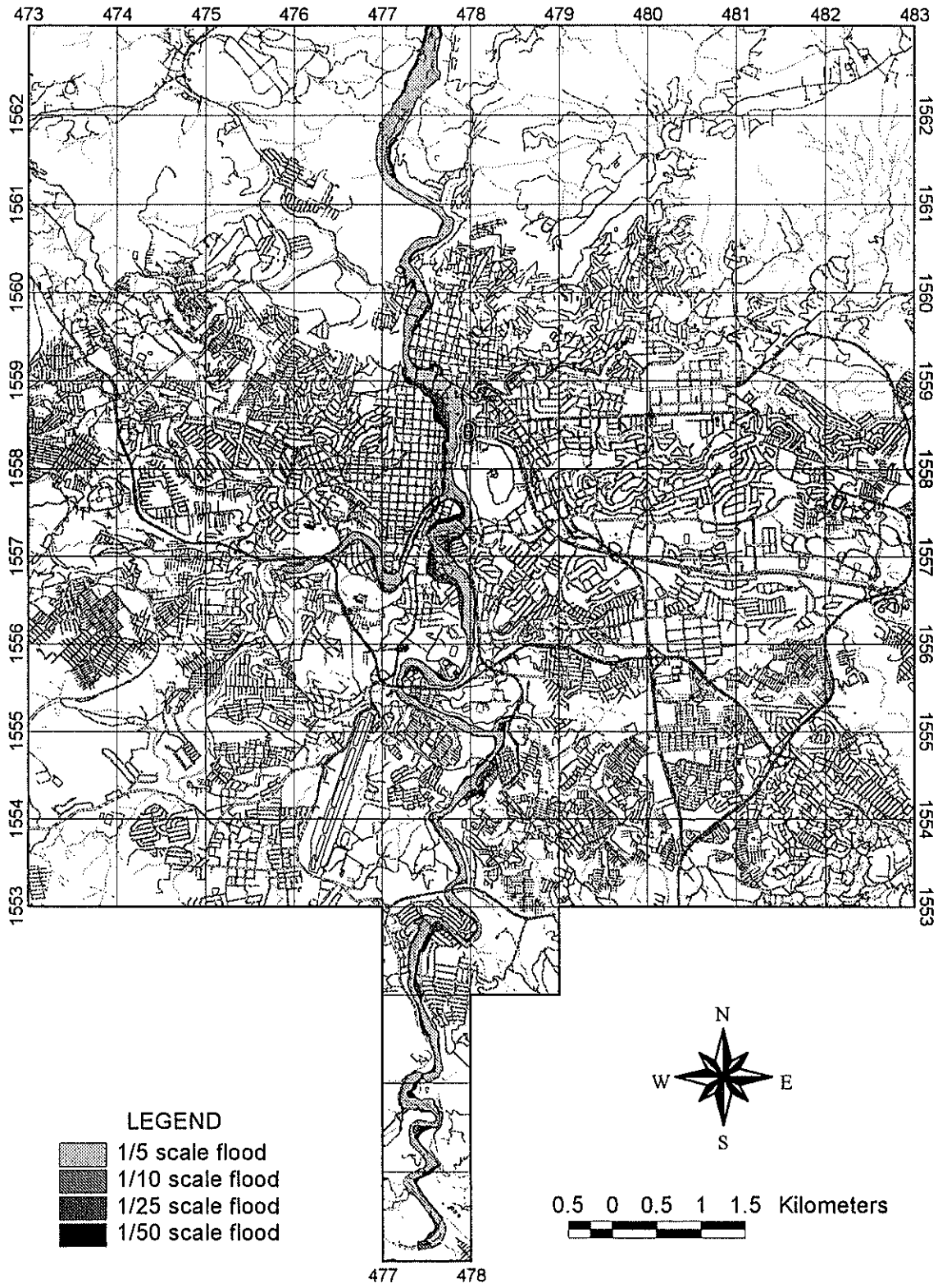



Figura 4.13 (2)

Mapa de Amenaza (Mapa de Area de Inundación)(2/2)

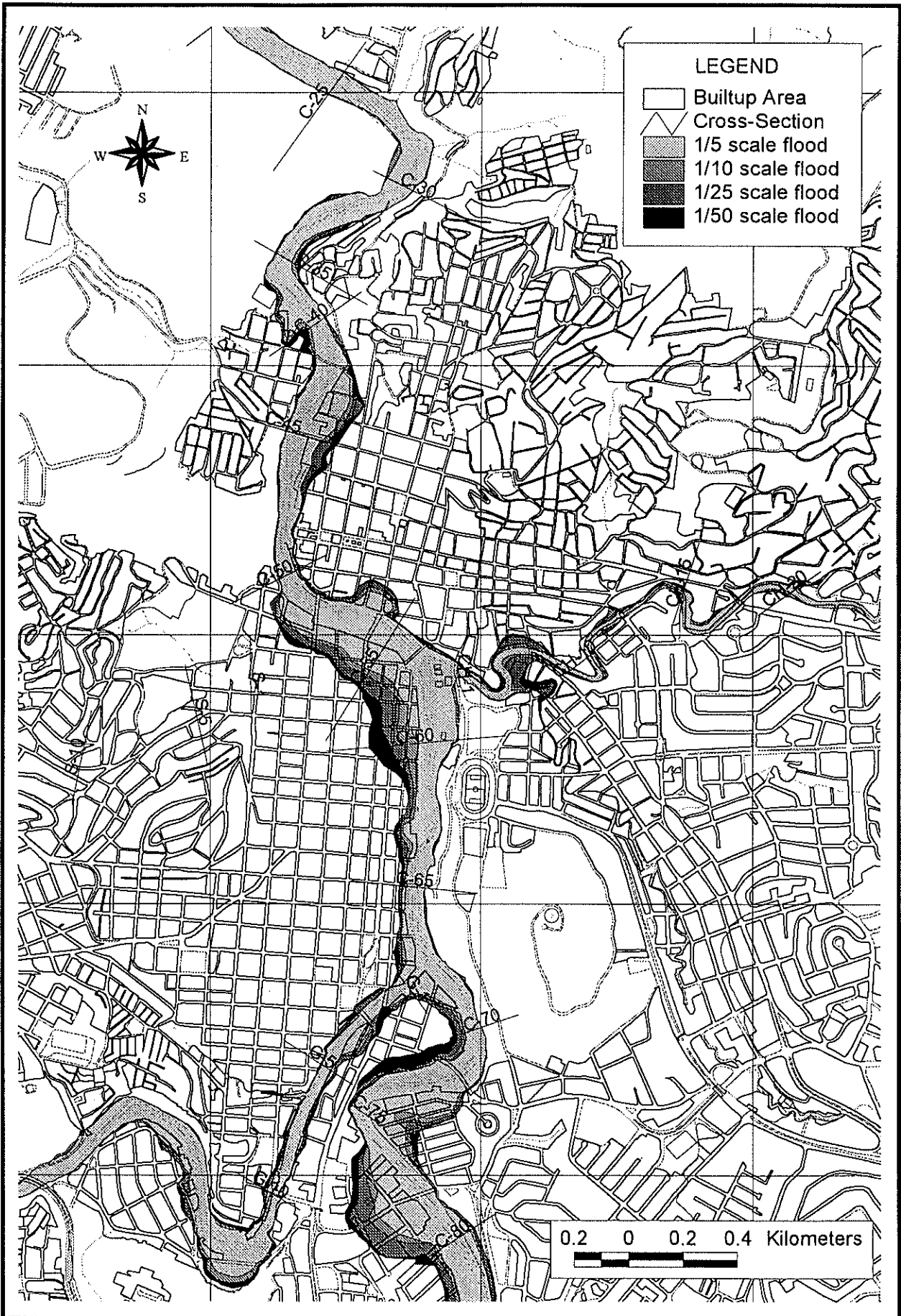

Figura 4.14 (1)

Area de Inundación por una Inundación de Escala de Mitch Scale con Proyecto Estructurales del Plan Maestro (1/2)

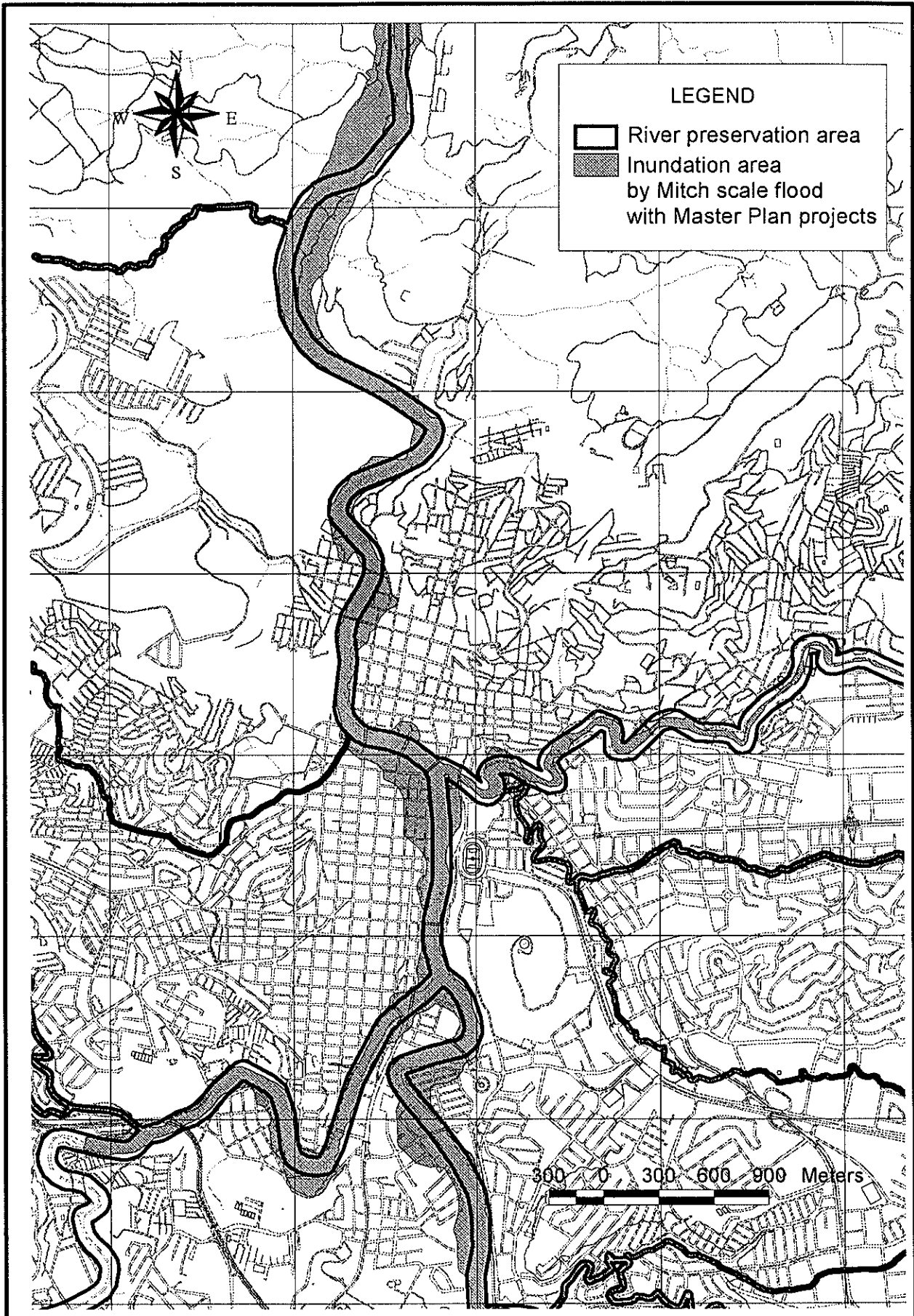

Figura 4.14 (2)

Area de Inundación por una Inundación de Escala de Mitch Scale con Proyecto Estructurales del Plan Maestro (2/2)

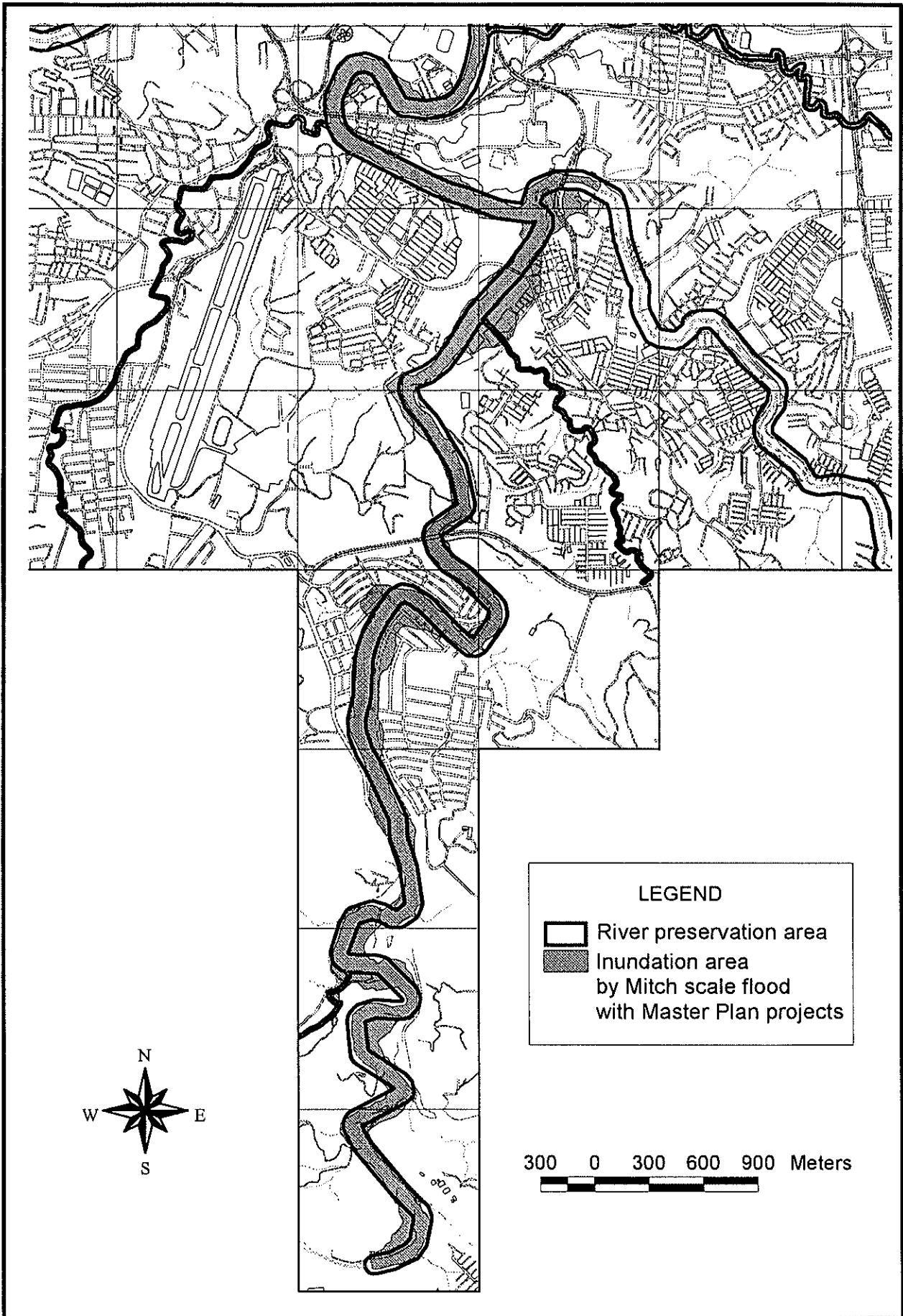
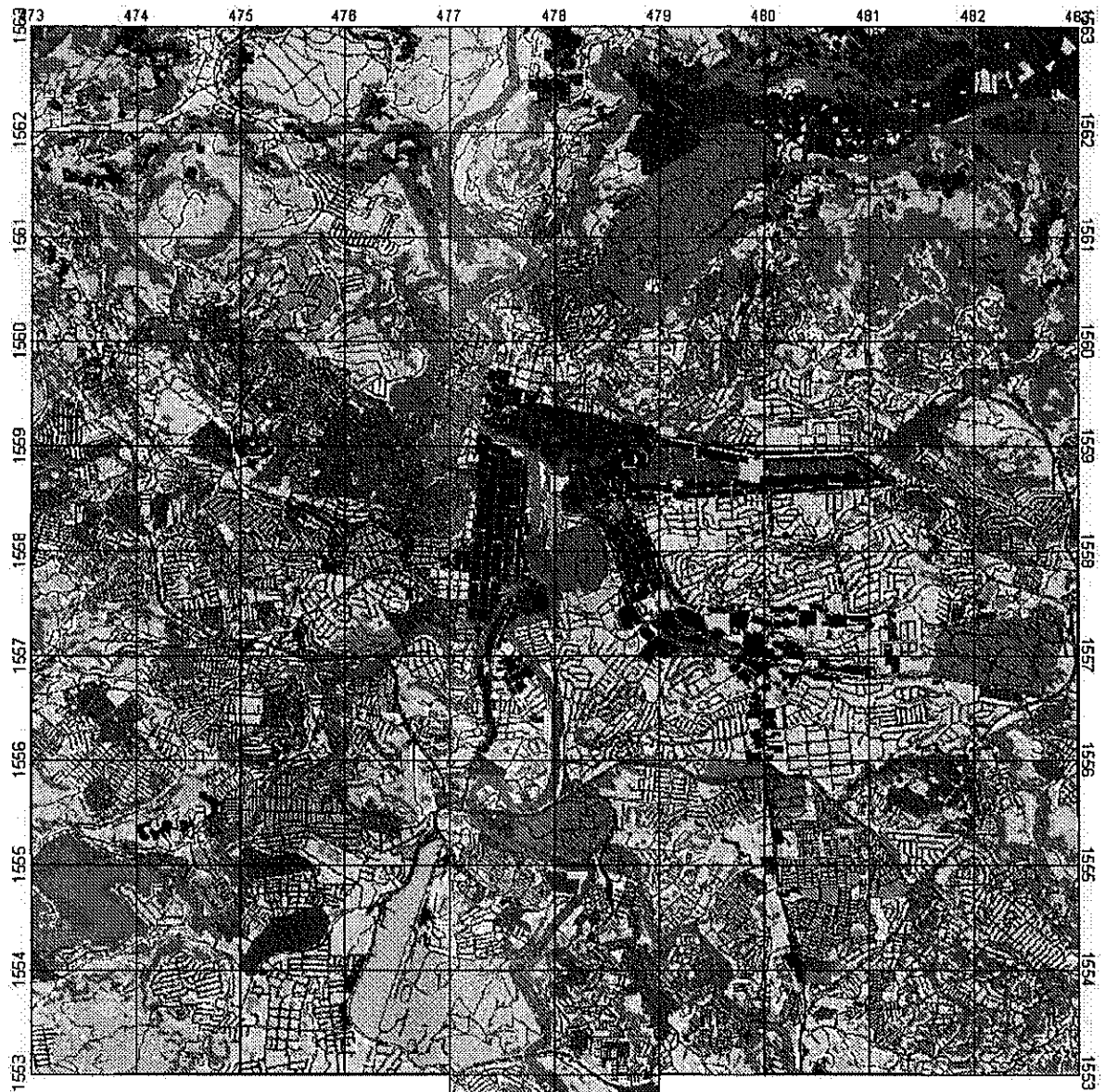

**LEGEND**

-  Disaster Prevention Green Area
-  Airport
-  Cemetery
-  Protocol & Business Area
-  Commercial
-  Forest & Shrubs
-  Industrial Areas
-  Military Facility
-  Park & Green Areas
-  Public Facility

-  R-1: Residential 250 pers. / ha
-  R-2: Residential 400 pers. / ha
-  R-3: Residential 500 pers. / ha
-  R-4: Residential 800 pers. / ha
-  R-5: Residential > 800 pers. / ha
-  Reservoir
-  River Reserve Area
-  Roads & Streets
-  Sports Field
-  Vacant Space



**Figura 4.15**

**Proyección de Futuro Uso de Suelo en el Area Objeto**