

Figures

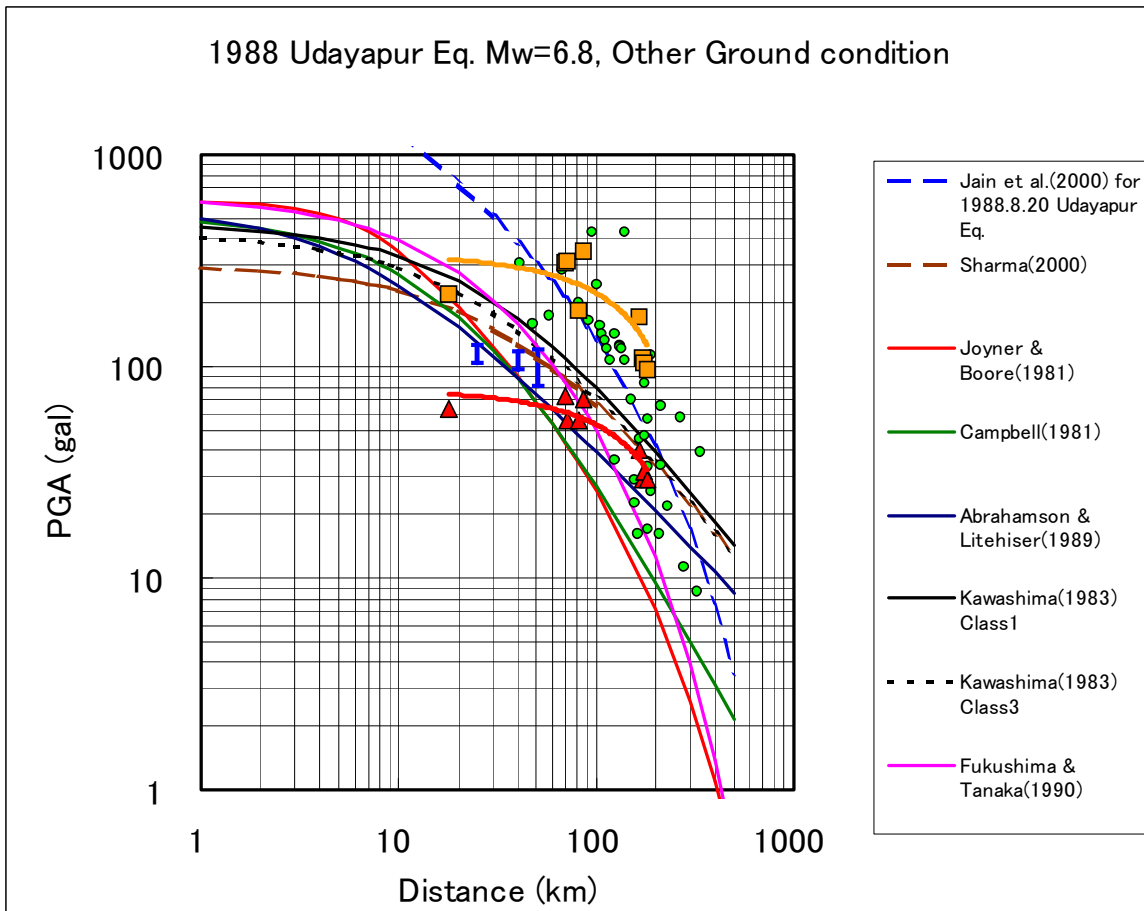
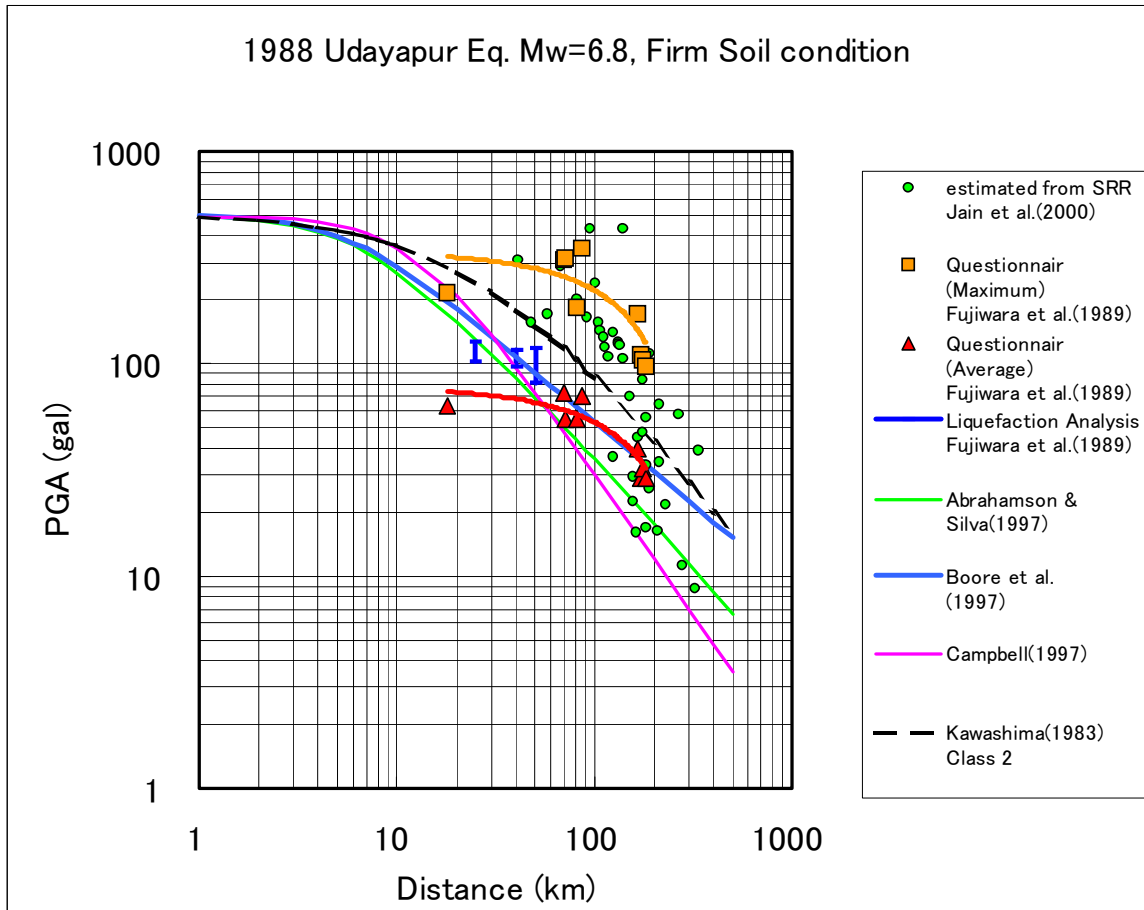

Figure 1.4.2 Comparison of Several Attenuation Formula

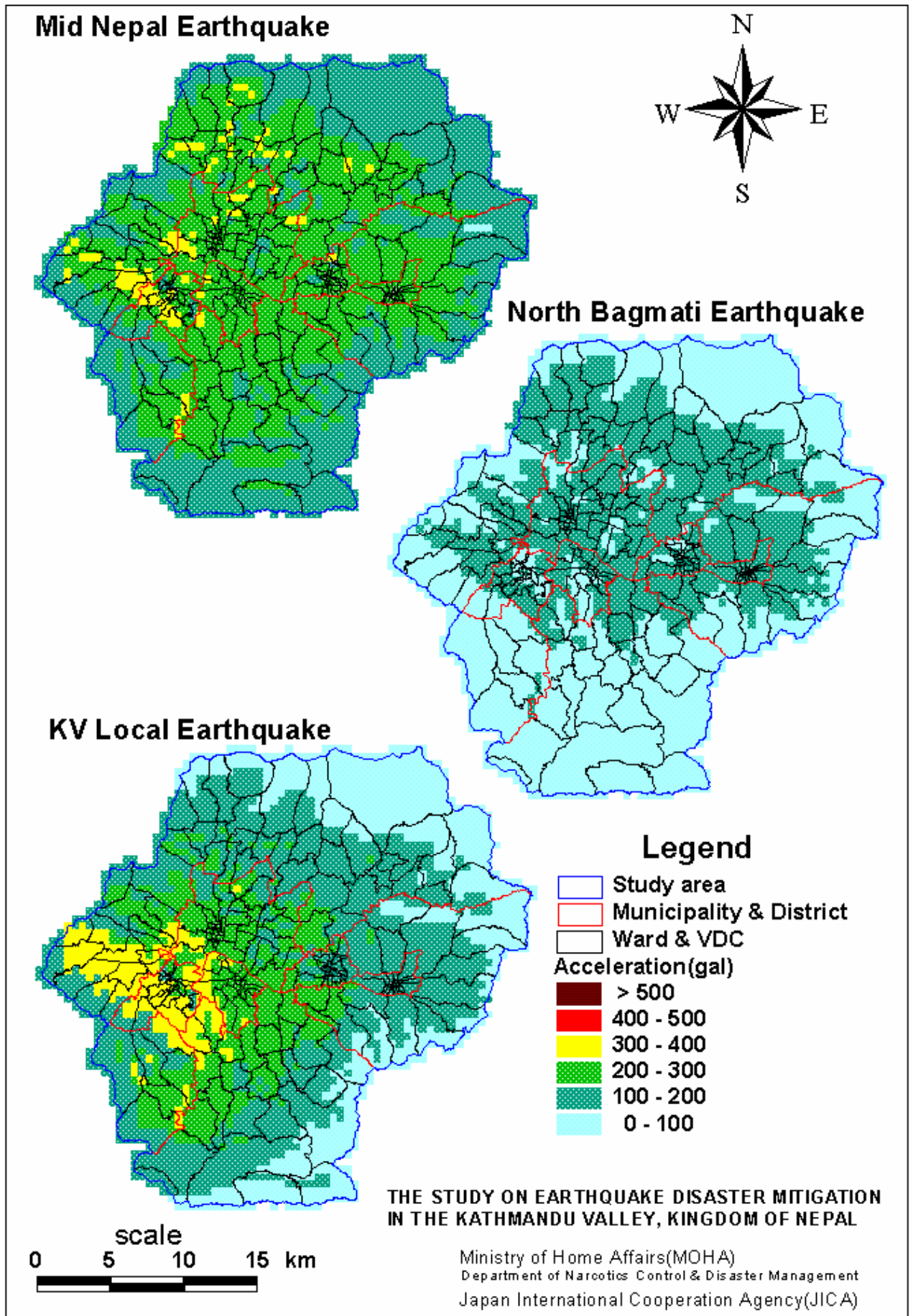

Figure 1.4.5 Peak Ground Acceleration Distribution (1/2)

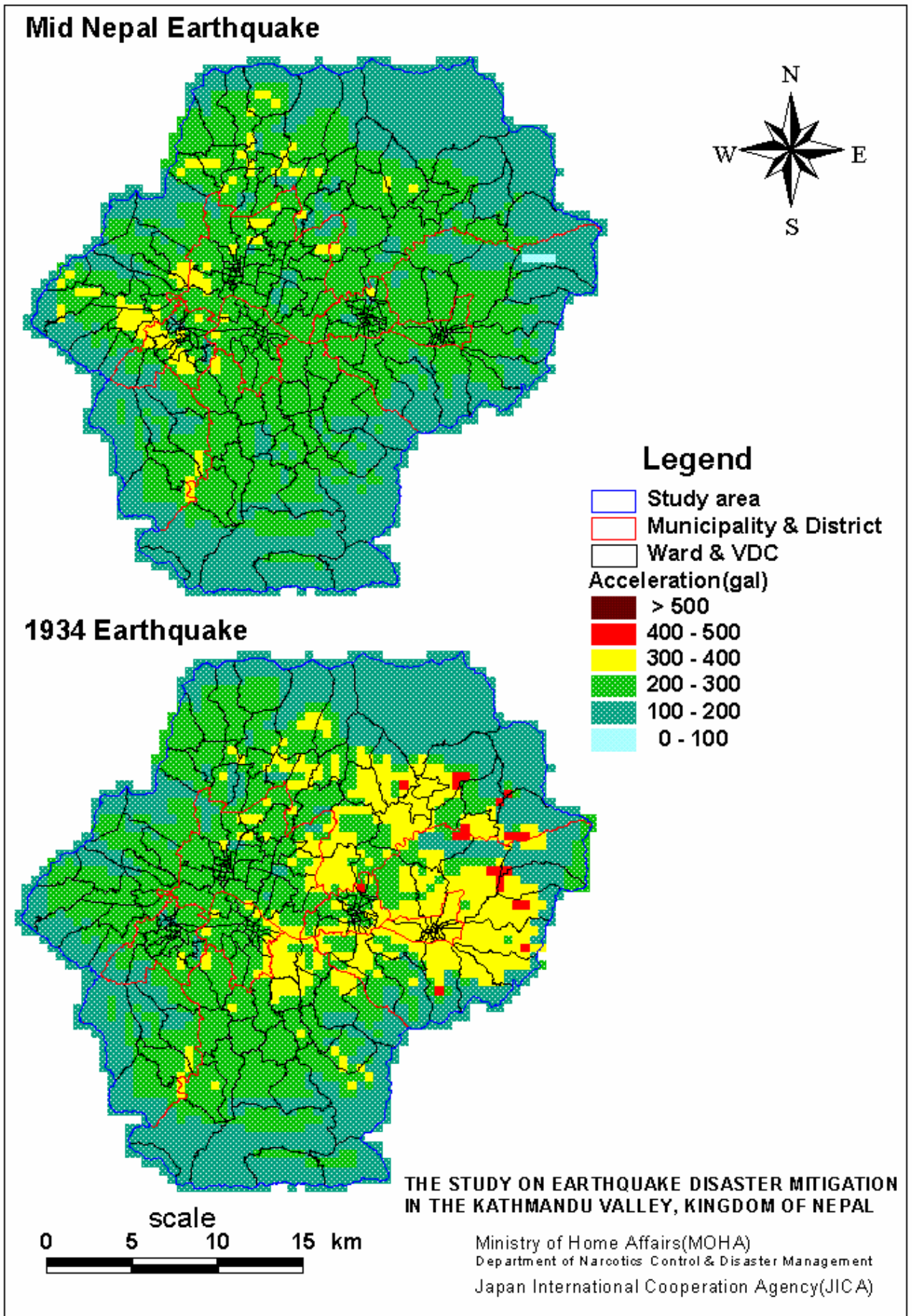

Figure 1.4.6 Peak Ground Acceleration Distribution (2/2)

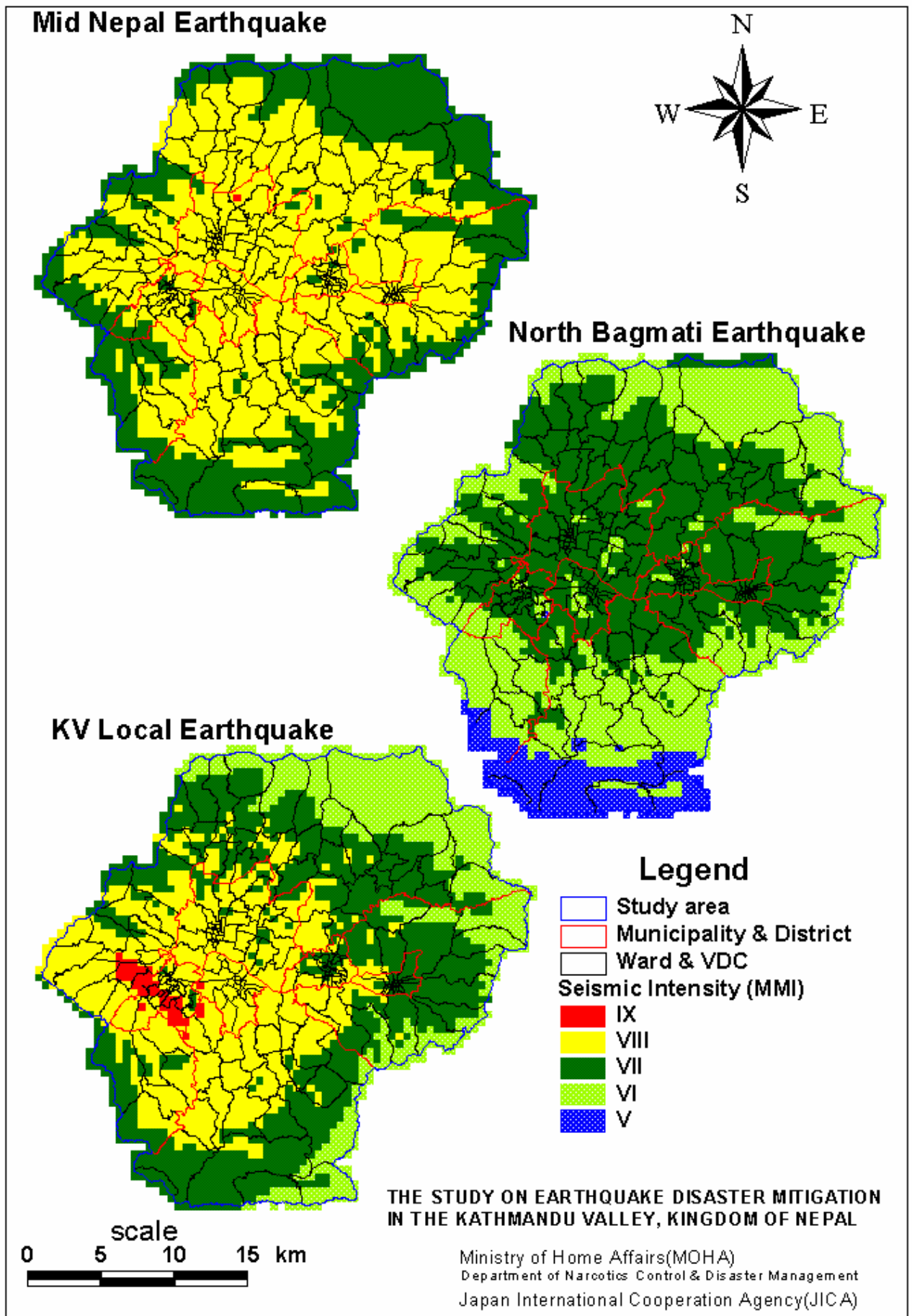

Figure 1.4.8 Seismic Intensity Distribution (1/2)

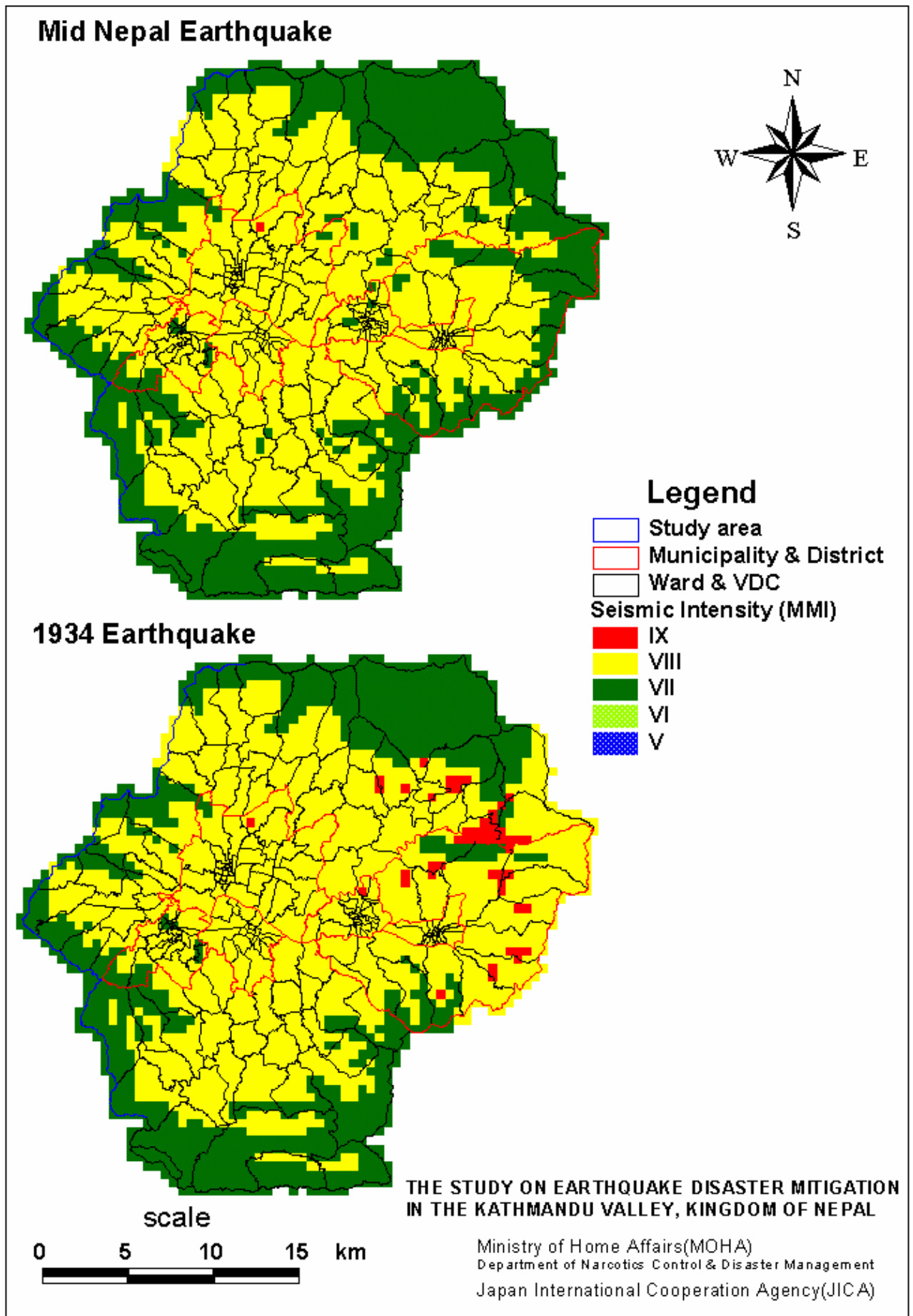

Figure 1.4.9 Seismic Intensity Distribution (2/2)

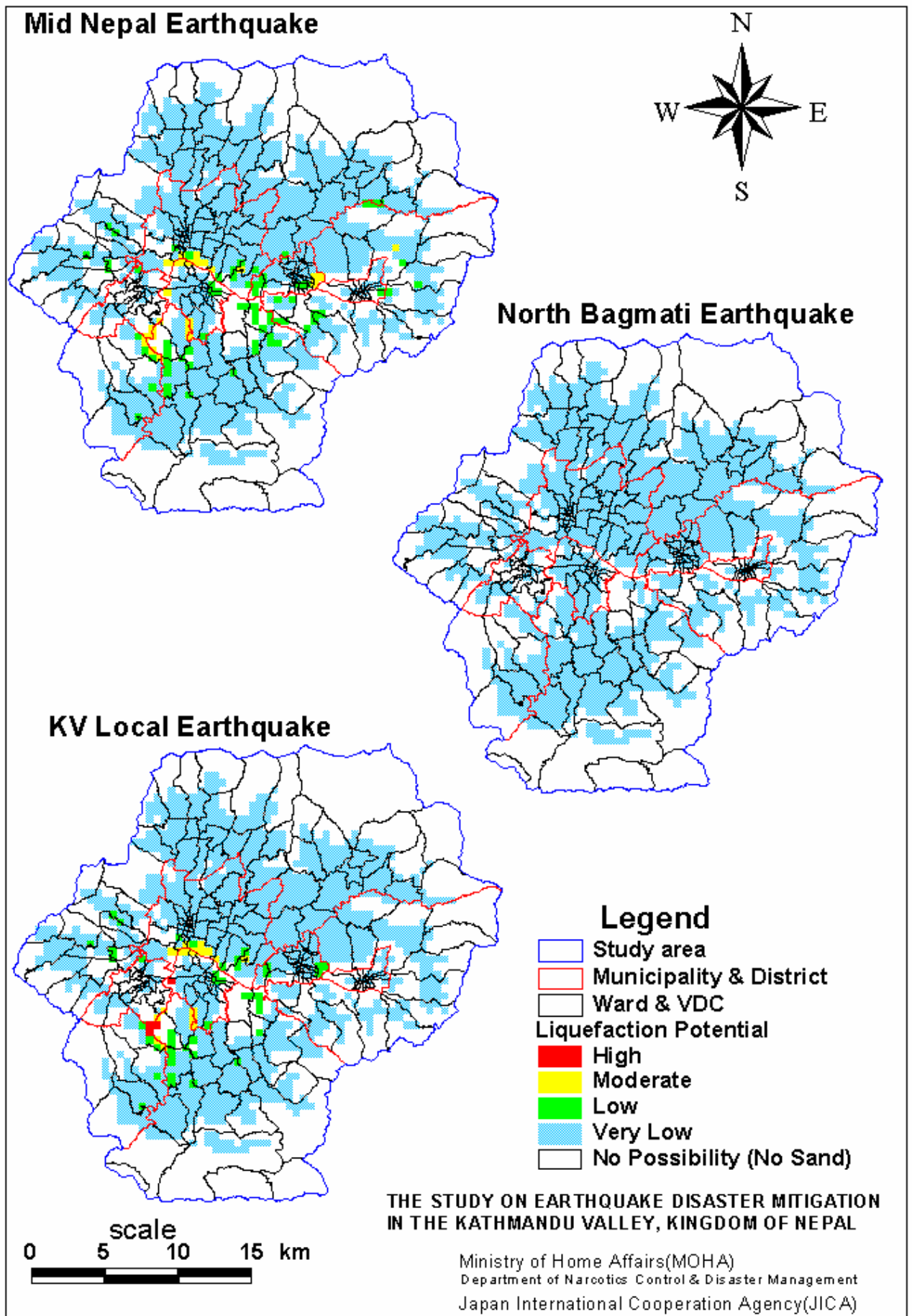

Figure 1.5.3 Liquefaction Potential Distribution (1/2)

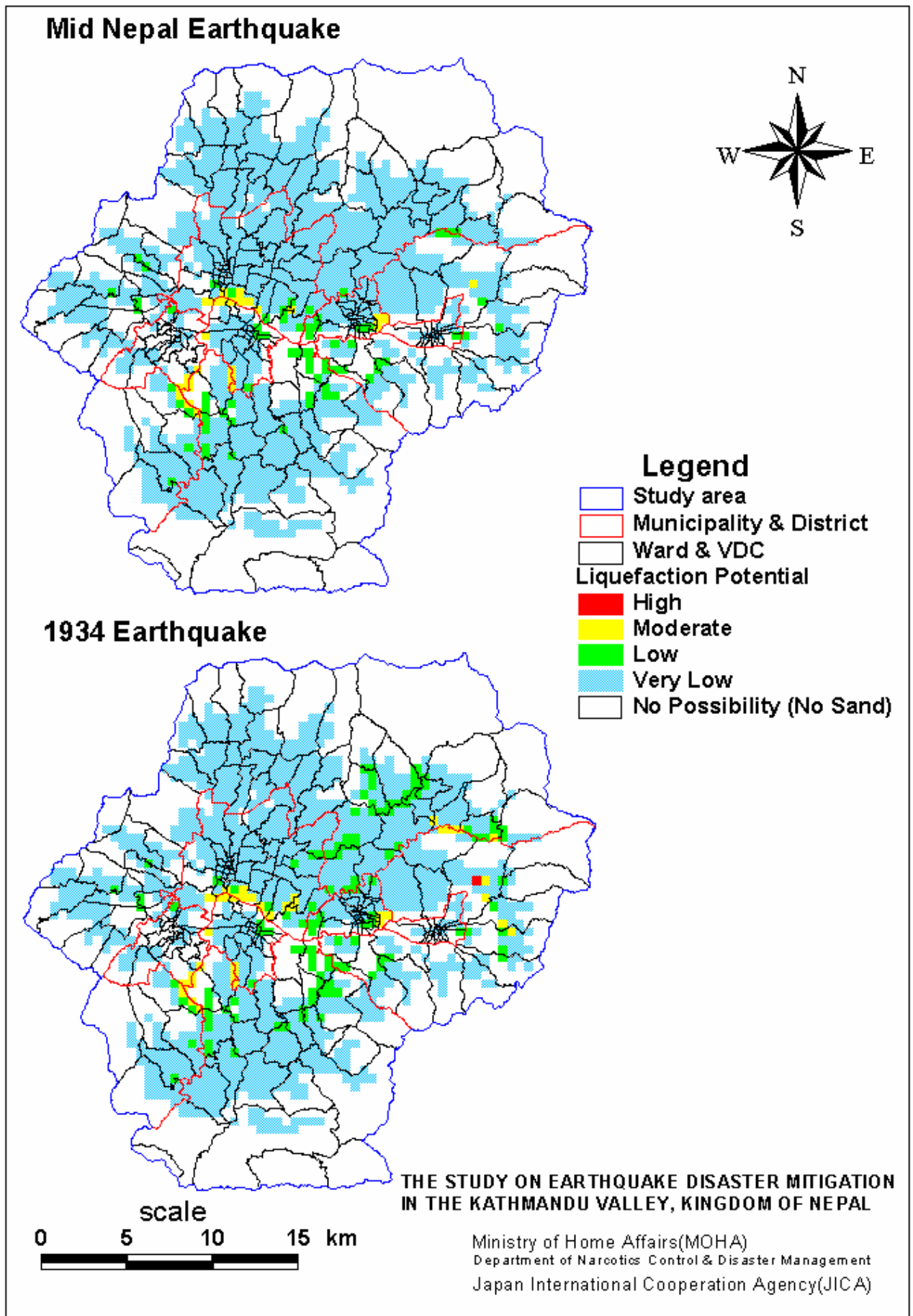
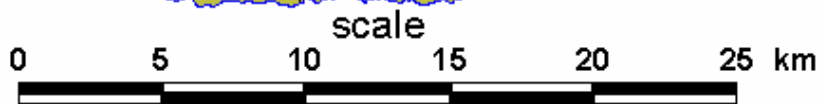
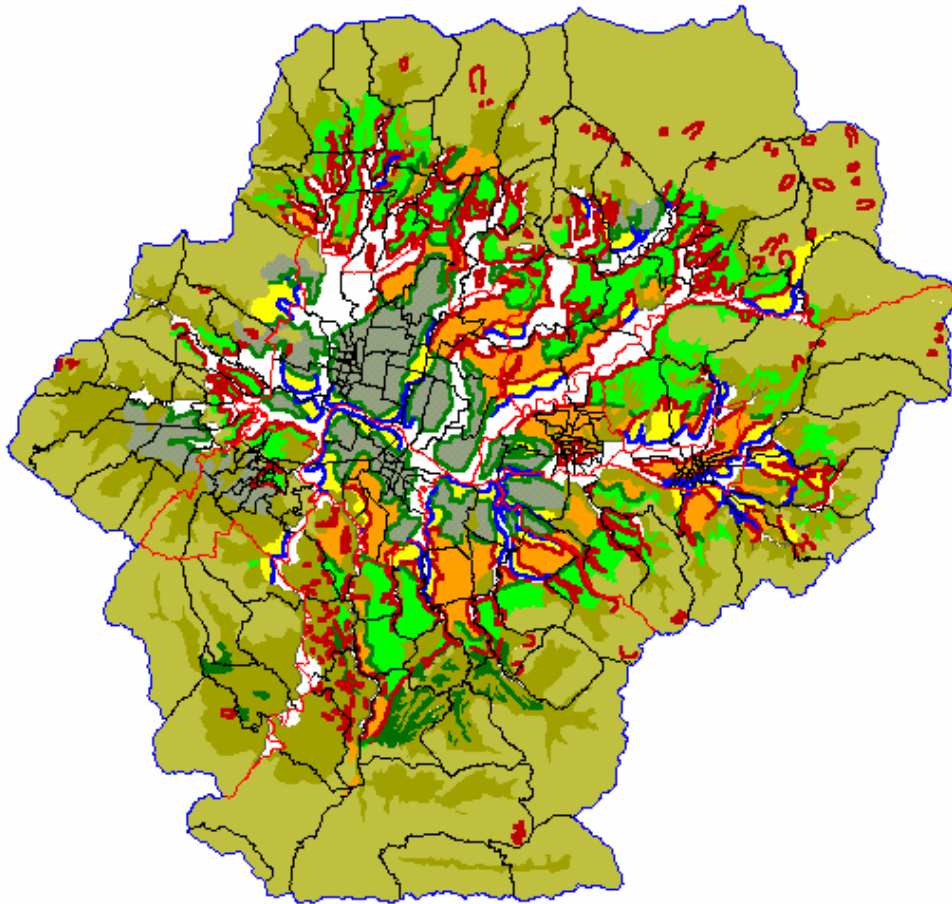
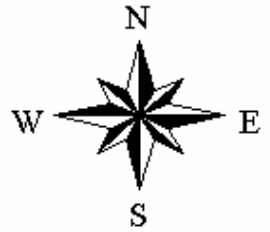

Figure 1.5.4 Liquefaction Potential Distribution (2/2)

Slope Stability



Legend

- Study area
- Municipality & District
- Ward & VDC
- Possibility of Slope Failure
 - High
 - Moderate
 - Low

Geomorphologic and Geologic classification

- Recent river deposit
- Talus deposit
- Terrace I deposit
- Terrace II deposit
- Terrace III deposit
- Terrace IV deposit
- Terrace V deposit
- Rock

THE STUDY ON EARTHQUAKE DISASTER MITIGATION IN THE KATHMANDU VALLEY, KINGDOM OF NEPAL

Ministry of Home Affairs(MOHA)
Department of Narcotics Control & Disaster Management
Japan International Cooperation Agency(JICA)

Figure 1.6.1 Slope Stability

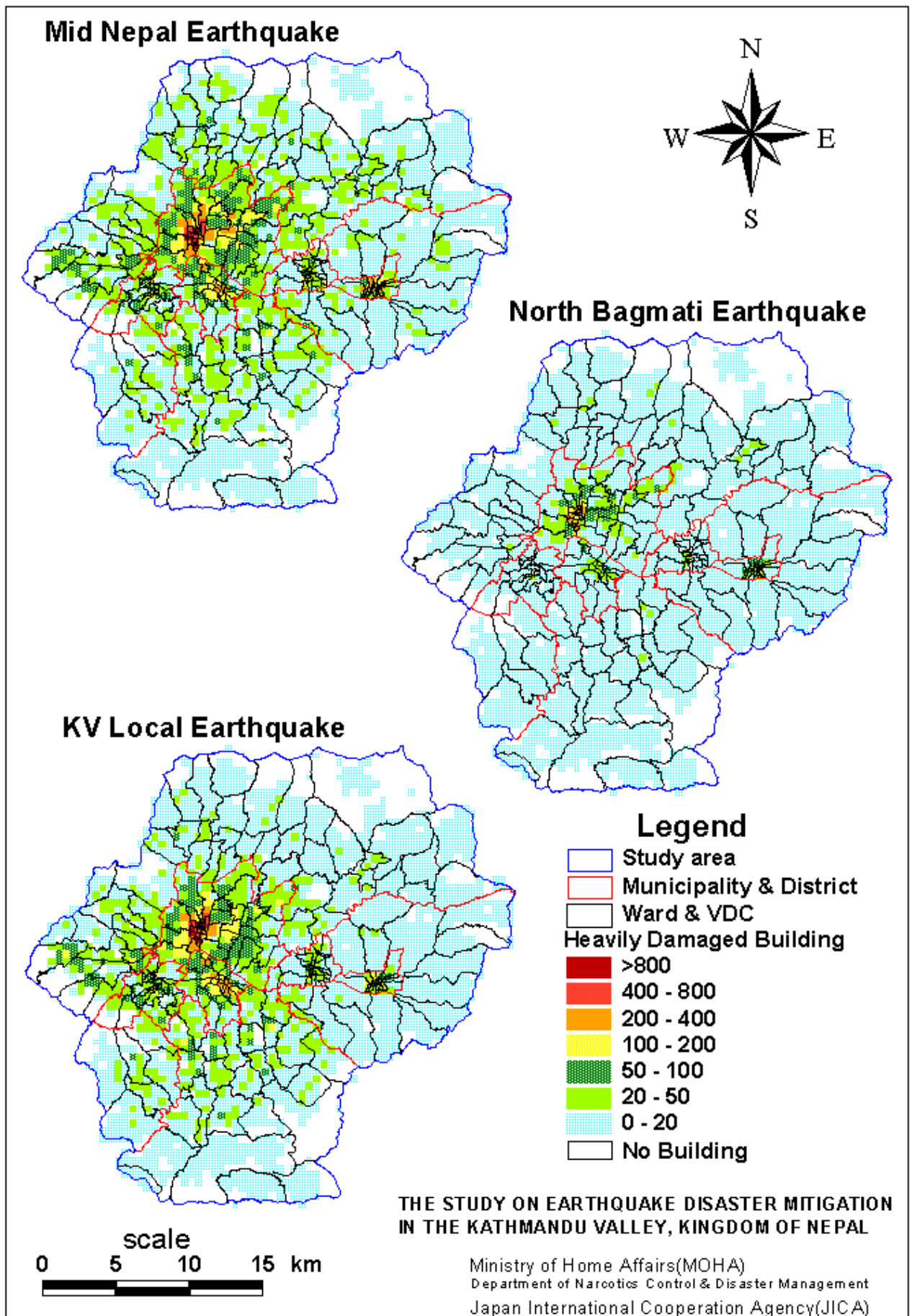

Figure 1.8.7 Heavily Damaged Building Number Distribution (1/2)

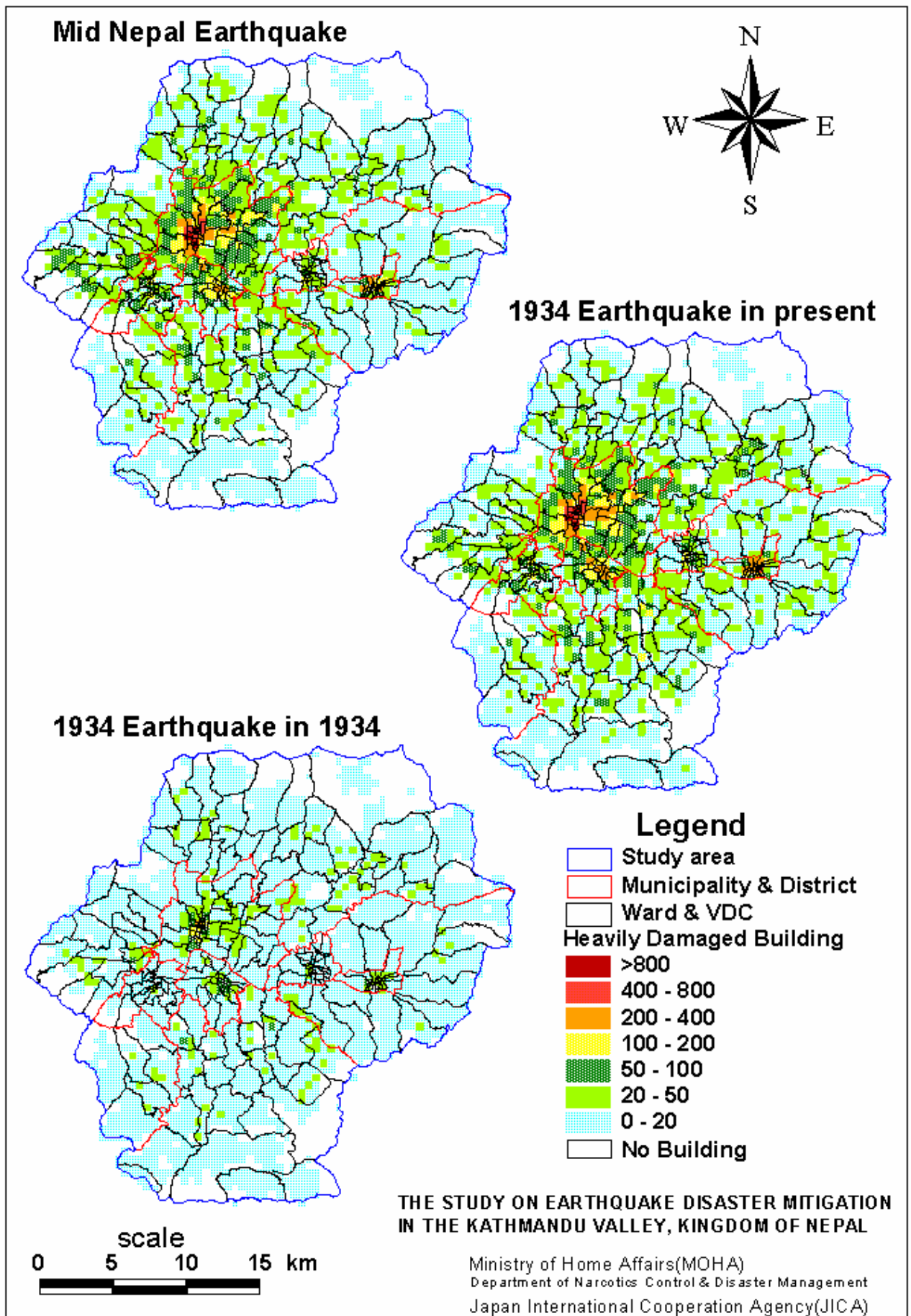

Figure 1.8.8 Heavily Damaged Building Number Distribution (2/2)

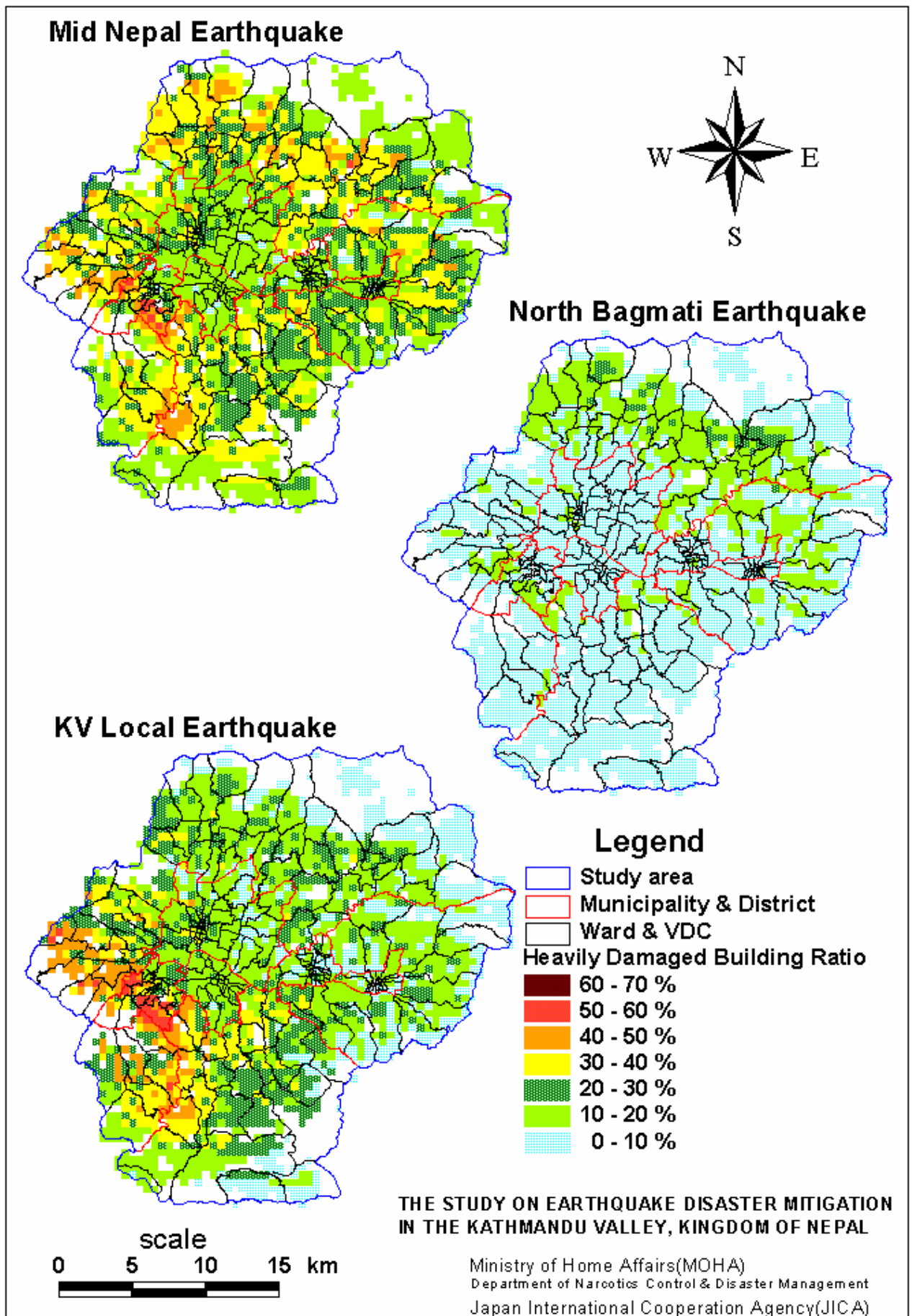

Figure 1.8.9 Heavily Damaged Building Ratio Distribution (1/2)

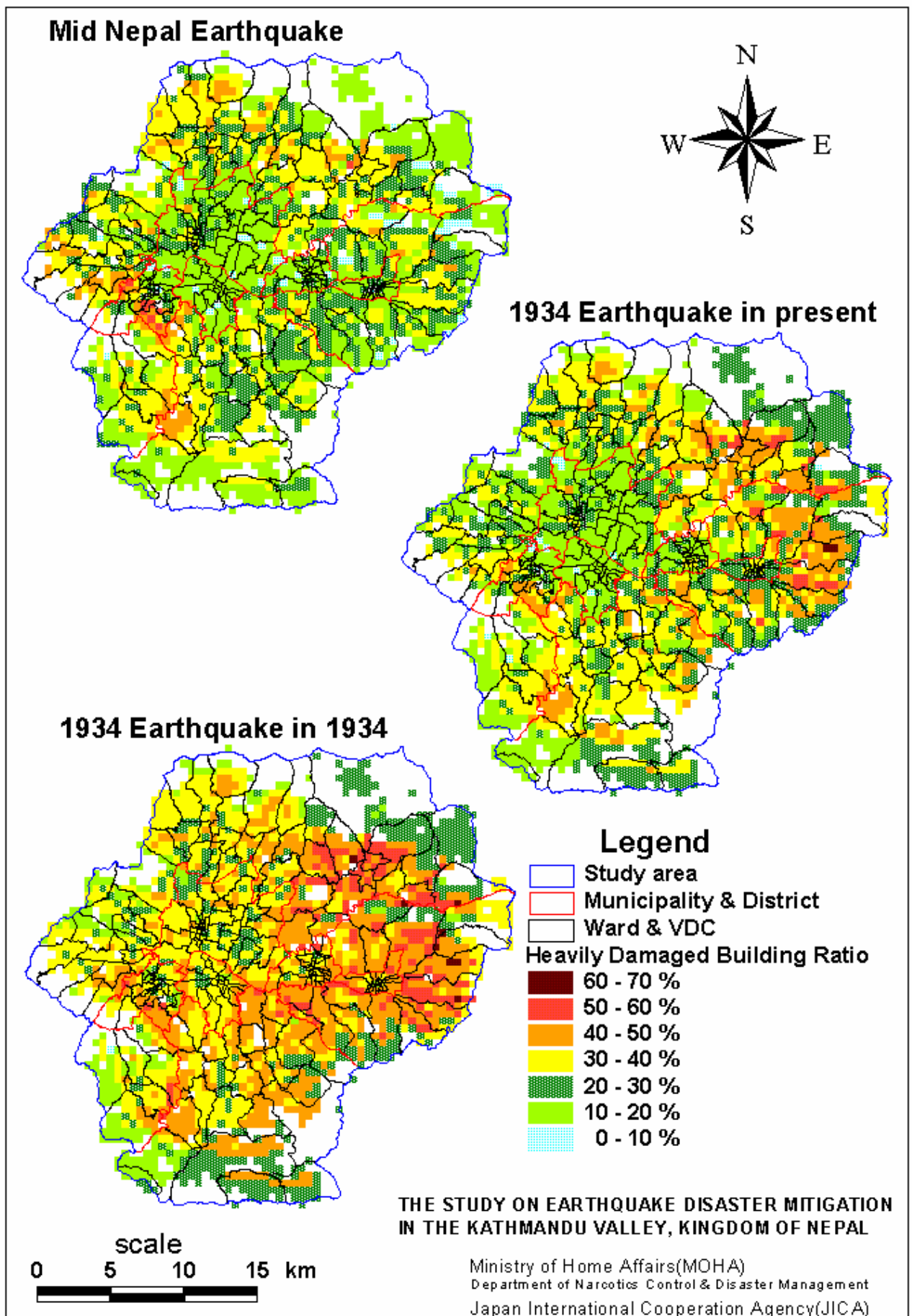

Figure 1.8.10 Heavily Damaged Building Ratio Distribution (2/2)

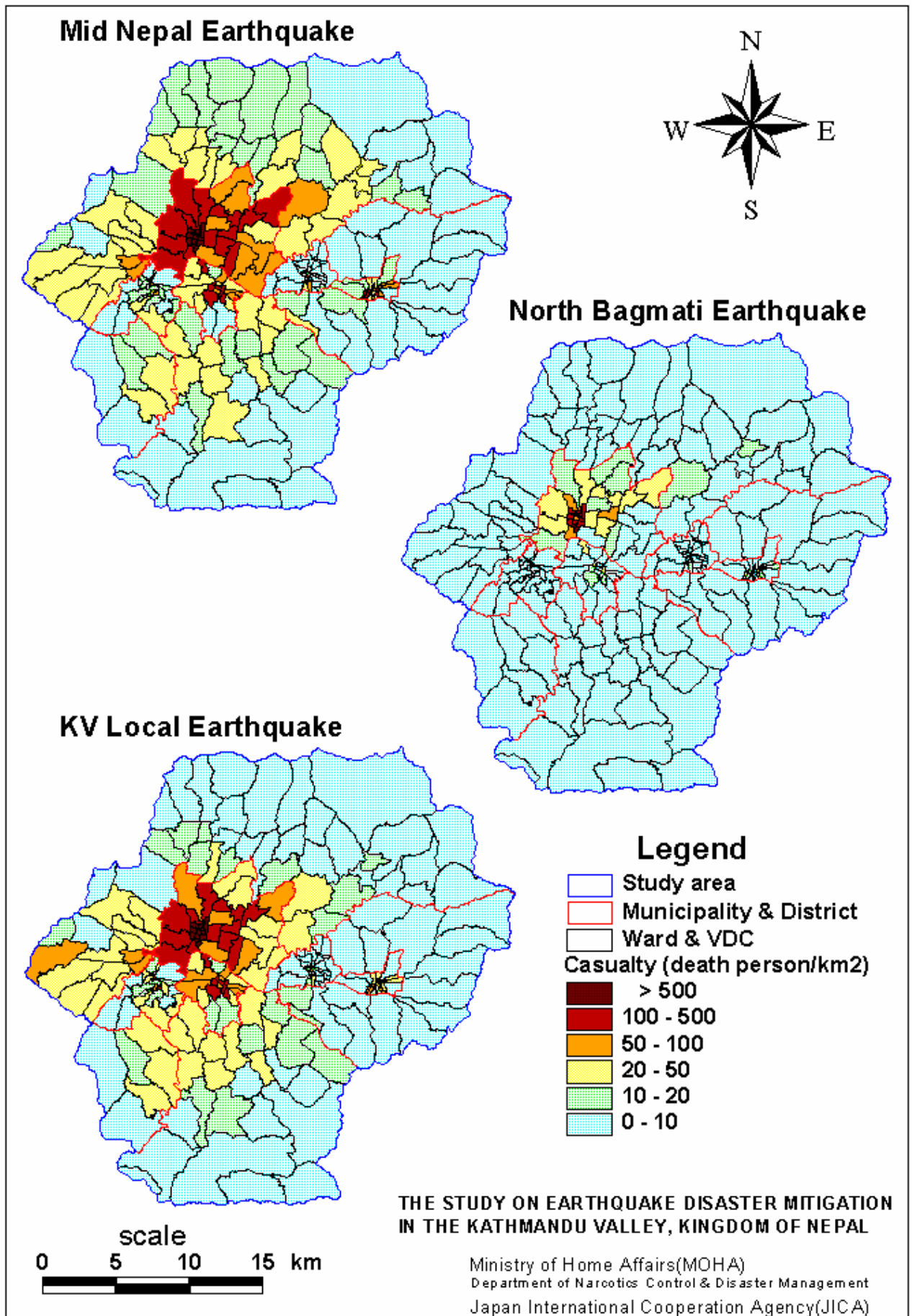

Figure 1.10.3 Death Toll Density Distribution (1/2)

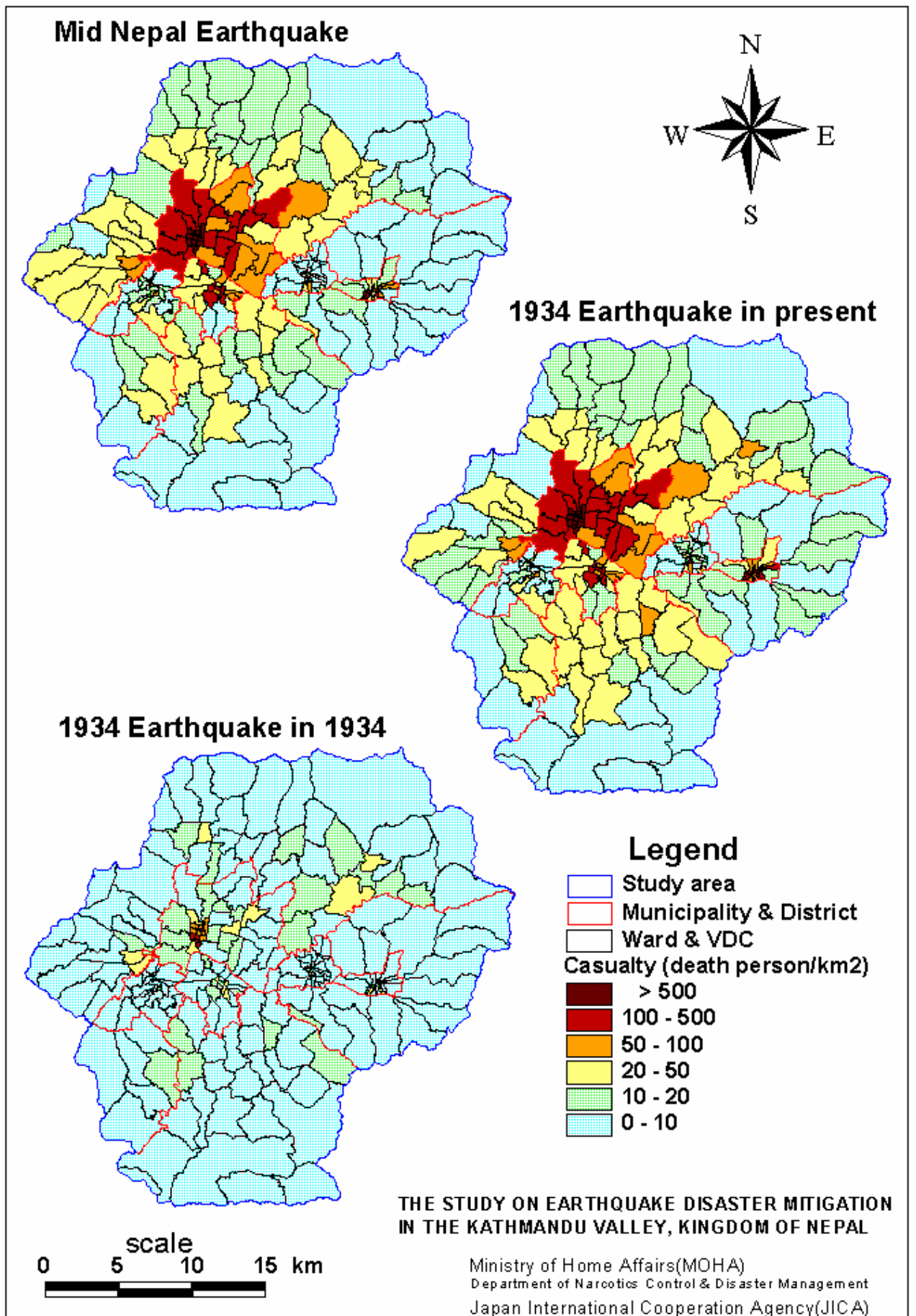

Figure 1.10.4 Death Toll Density Distribution (2/2)

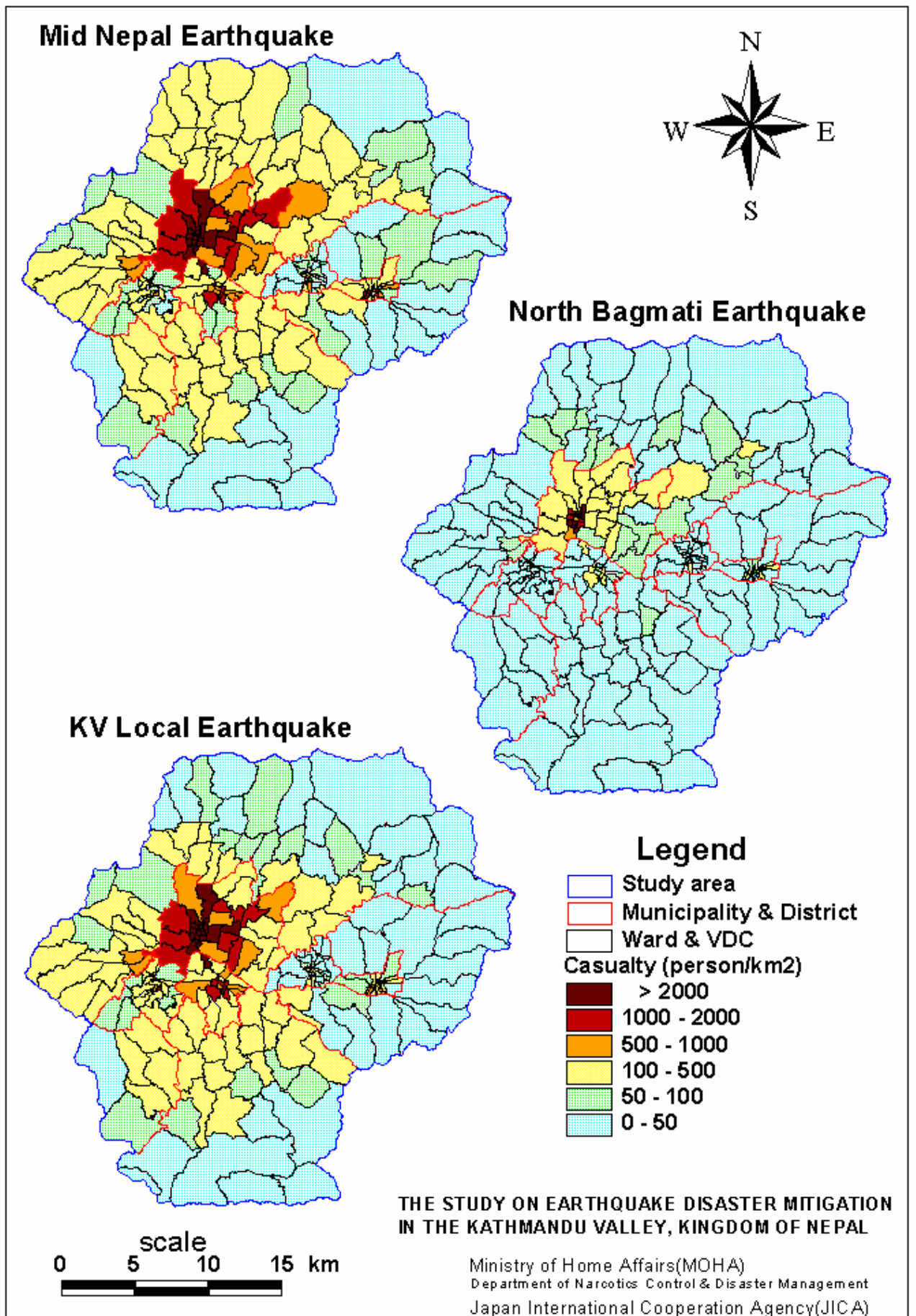

Figure 1.10.5 Total Casualty Density Distribution (1/2)

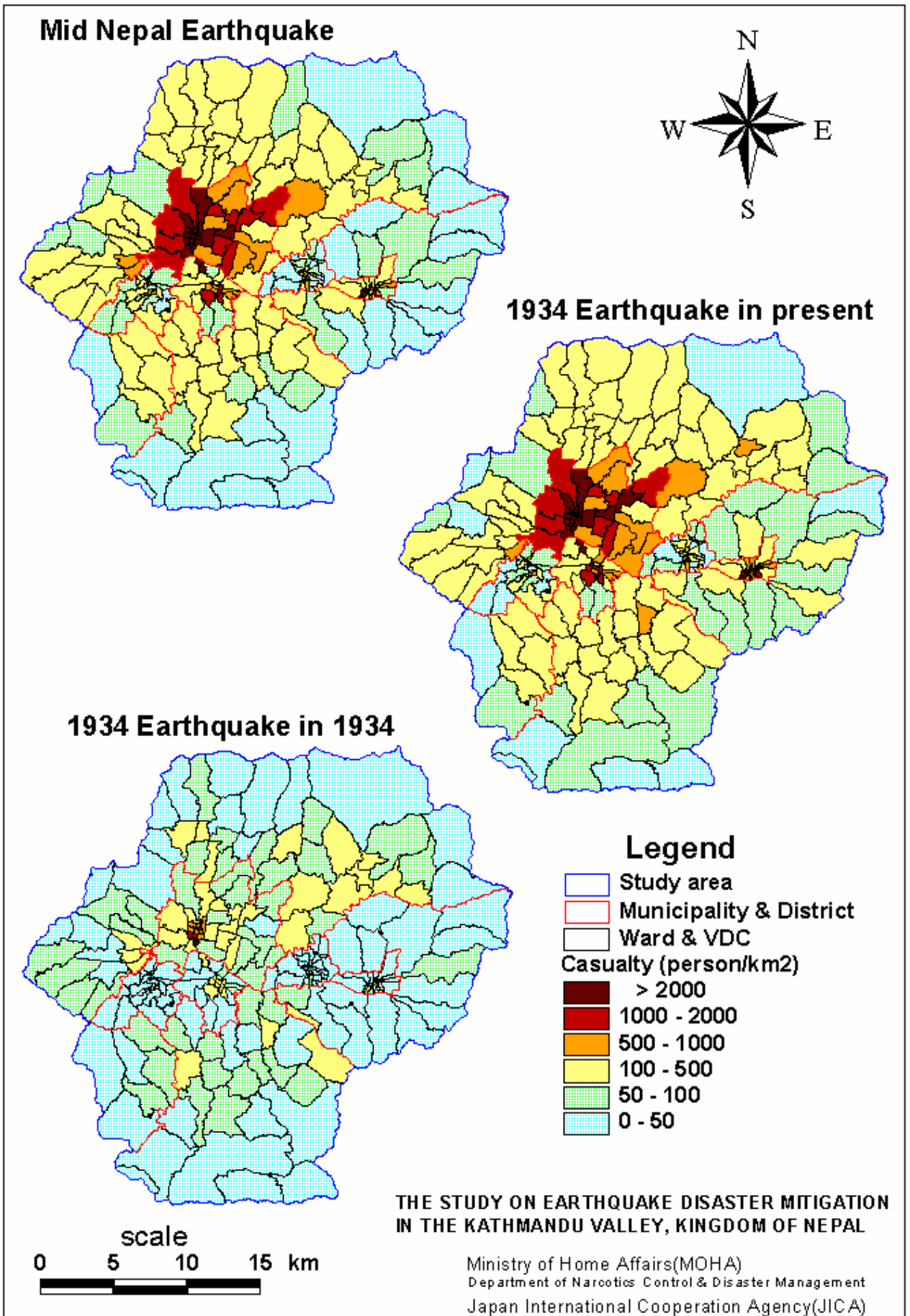

Figure 1.10.6 Total Casualty Density Distribution (2/2)

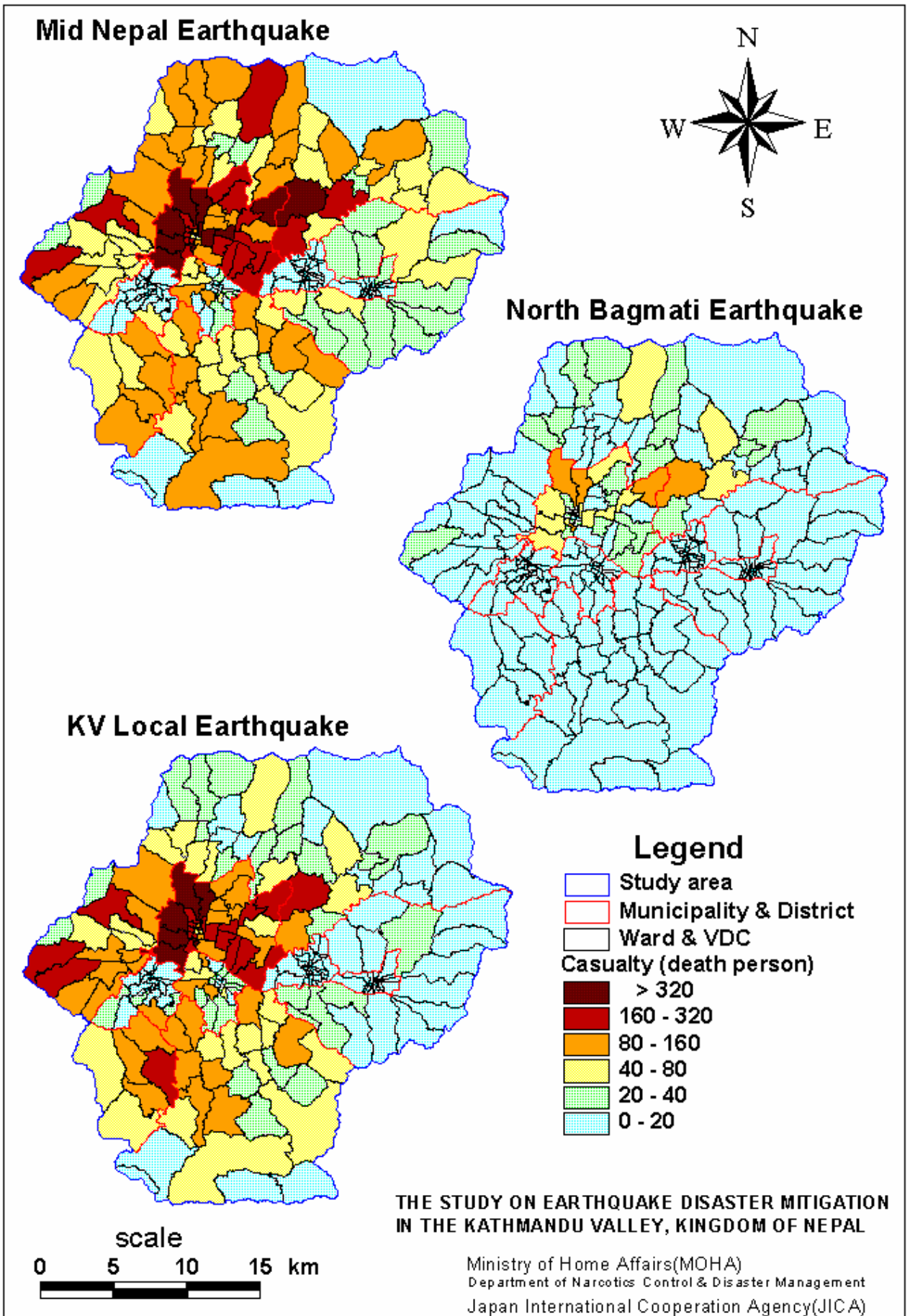

Figure 1.10.7 Death Toll Distribution (1/2)

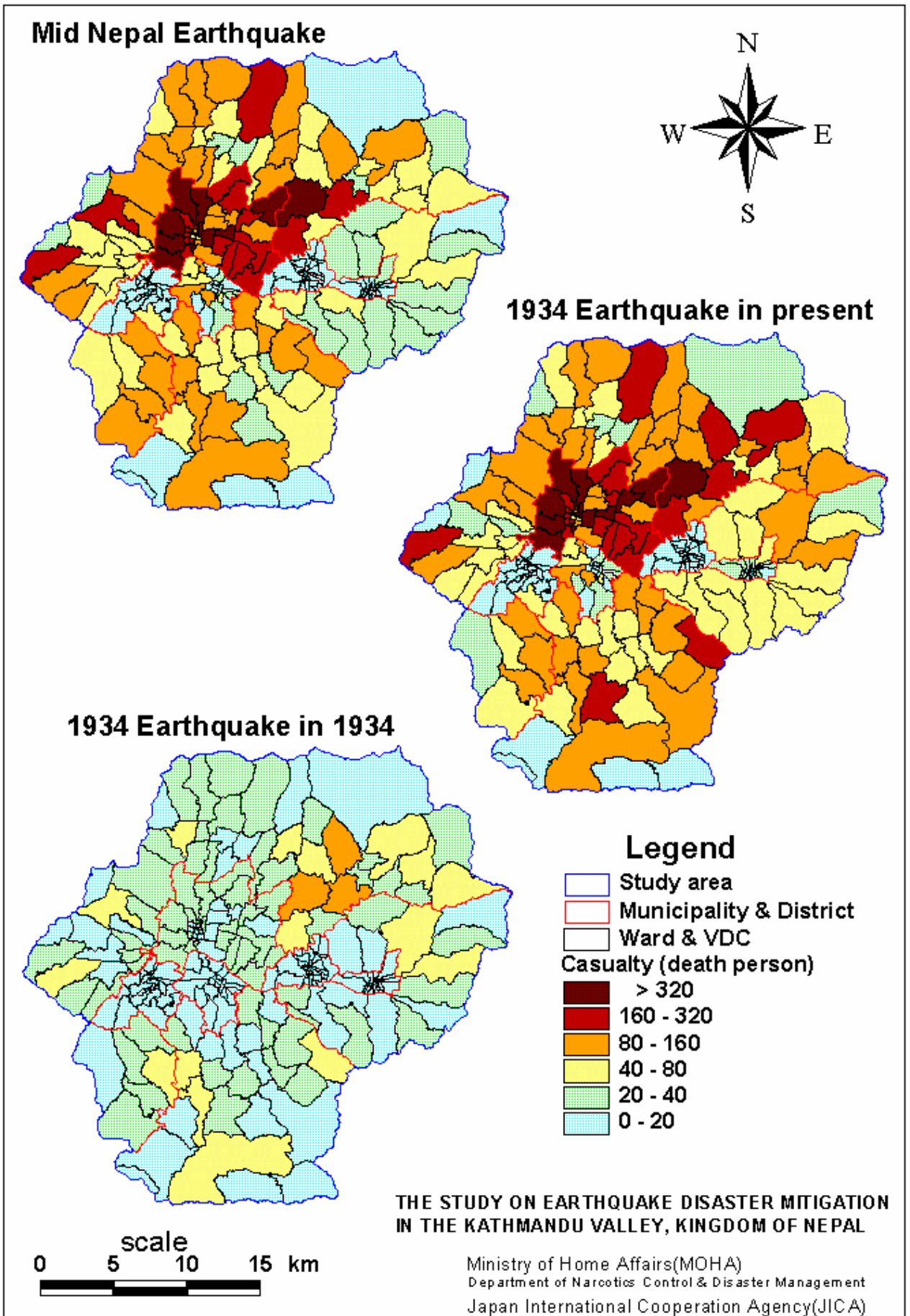

Figure 1.10.8 Death Toll Distribution (2/2)

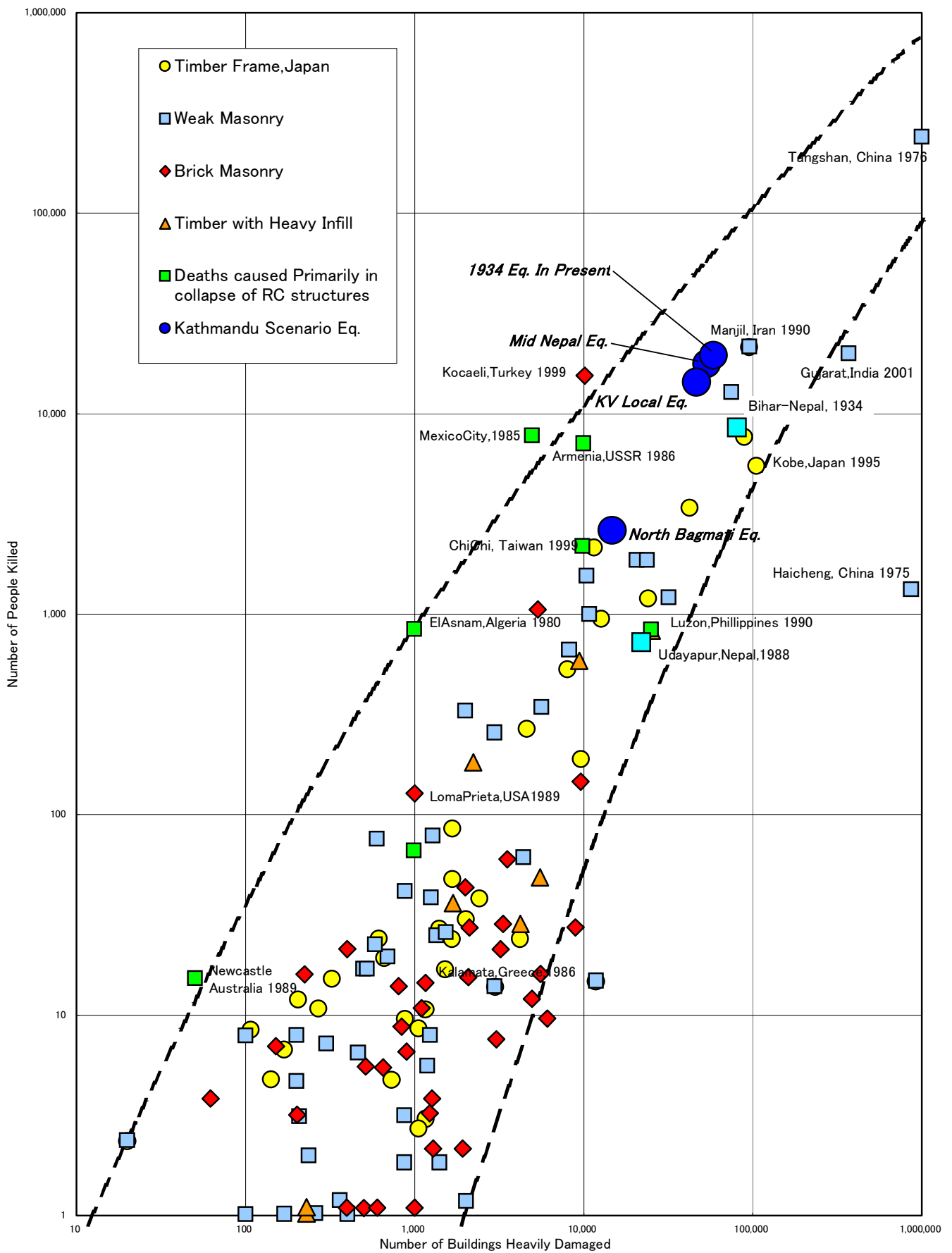
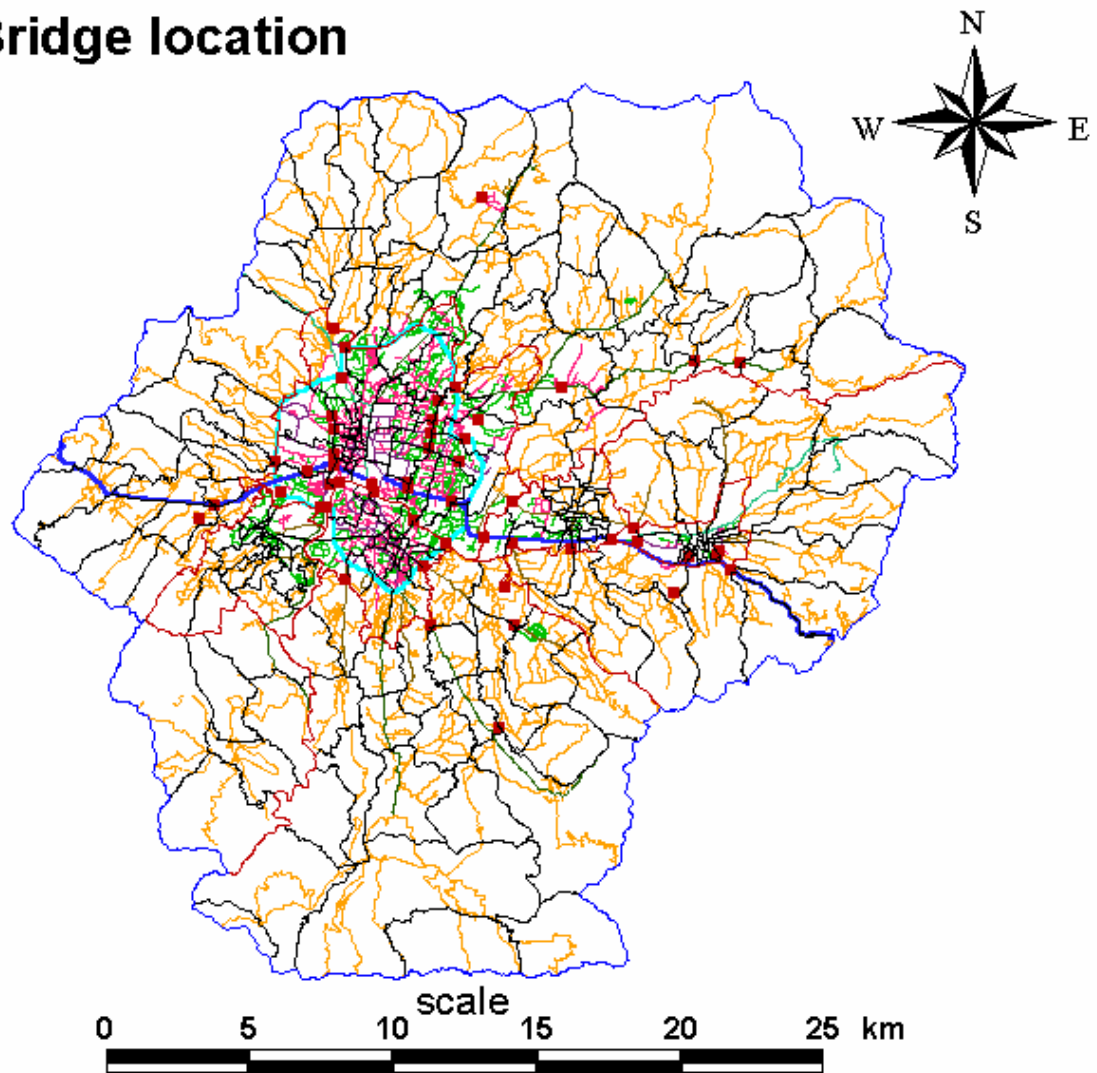











Figure 1.10.9 Relationship between Building Damages and Human Casualty
(retouched to Coburn & Spence, 1992)

Bridge location



Legend

- | | |
|---|--|
|  Study area |  National Highway |
|  Municipality & District |  Ringroad |
|  Ward & VDC |  Feeder Road (Major) |
|  Bridge |  Feeder Road (Minor) |
| |  Urban Road (Major) |
| |  District Road (Bituminous) |
| |  Urban Road (Minor) |
| |  Urban Road (Gravel) |
| |  District Road (Gravel) |

Data source : Department of Roads

THE STUDY ON EARTHQUAKE DISASTER MITIGATION IN THE KATHMANDU VALLEY, KINGDOM OF NEPAL

Ministry of Home Affairs(MOHA)
Department of Narcotics Control & Disaster Management
Japan International Cooperation Agency(JICA)

Figure 1.11.1 Location of Bridges

Bridge Damage Distribution (Mid Nepal Earthquake)

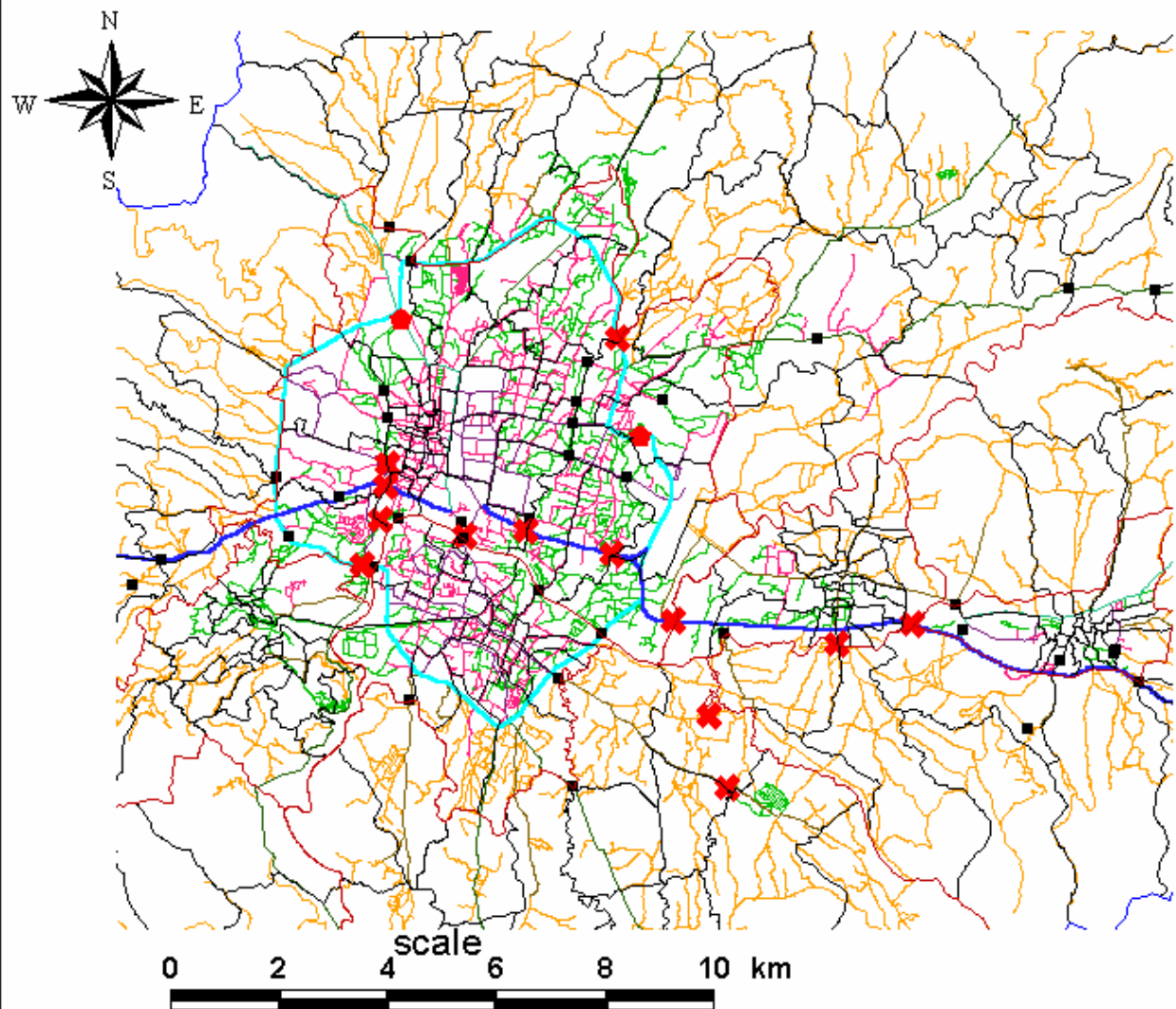

Legend

- | | |
|-------------------------|----------------------------|
| Study area | National Highway |
| Municipality & District | Ringroad |
| Ward & VDC | Feeder Road (Major) |
| Bridge | Feeder Road (Minor) |
| Collapse | Urban Road (Major) |
| Unstable | District Road (Bituminous) |
| Not collapse | Urban Road (Minor) |
| | Urban Road (Gravel) |
| | District Road (Gravel) |

**THE STUDY ON EARTHQUAKE DISASTER MITIGATION
IN THE KATHMANDU VALLEY, KINGDOM OF NEPAL**

Ministry of Home Affairs(MOHA)
Department of Narcotics Control & Disaster Management
Japan International Cooperation Agency(JICA)

Figure 1.11.2 Bridge Damage Distribution -Mid Nepal Earthquake-

Road network

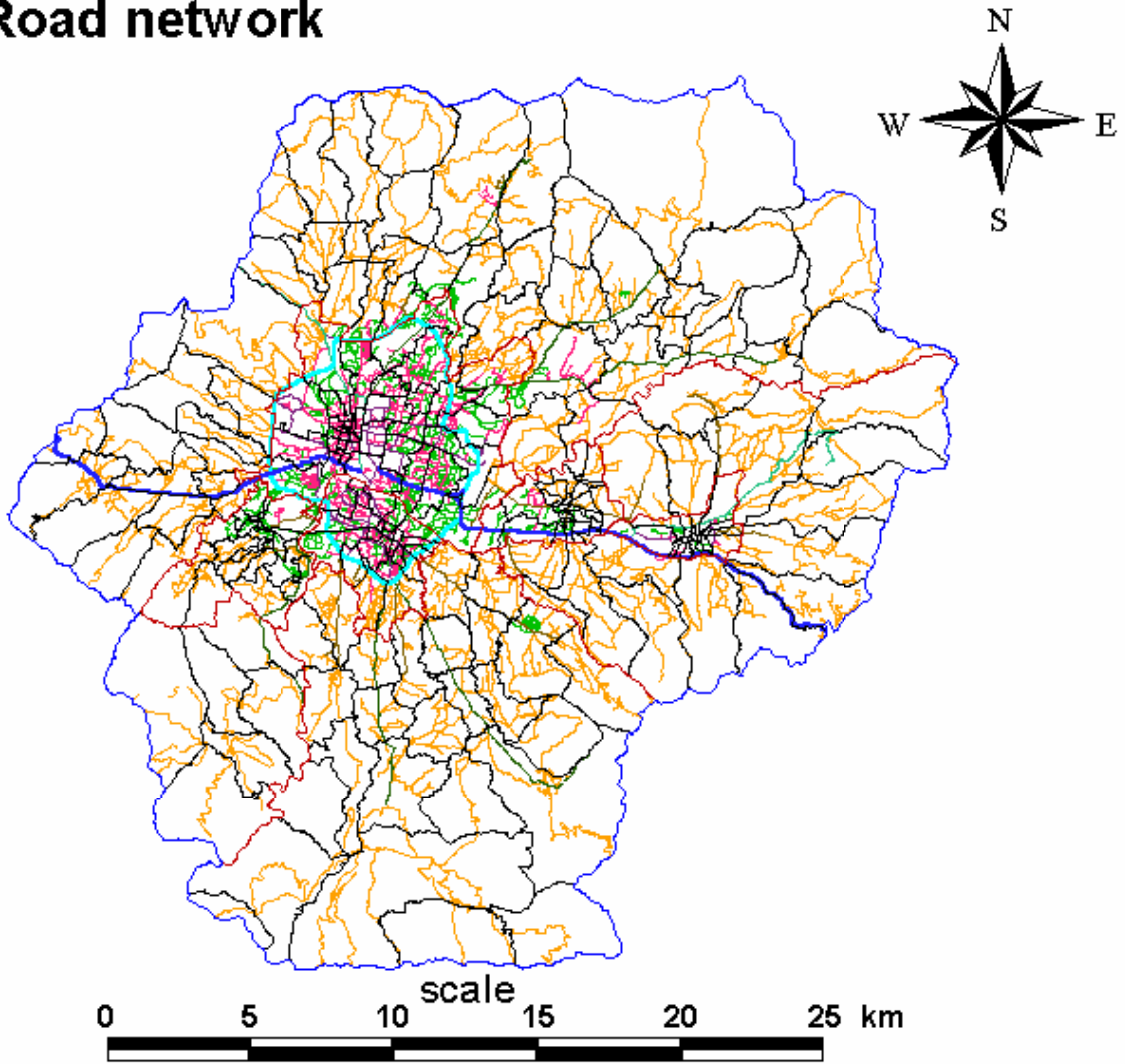

Legend

- Study area
- Municipality & District
- Ward & VDC
- ↗ National Highway
- ↗ Ringroad
- ↗ Feeder Road (Major)
- ↗ Feeder Road (Minor)
- ↗ Urban Road (Major)
- ↗ District Road (Bituminous)
- ↗ Urban Road (Minor)
- ↗ Urban Road (Gravel)
- ↗ District Road (Gravel)

Data source :
 Kathmandu Valley Town Development Committee
 International Centre for Integrated Mountain Development

THE STUDY ON EARTHQUAKE DISASTER MITIGATION IN THE KATHMANDU VALLEY, KINGDOM OF NEPAL

Ministry of Home Affairs(MOHA)
 Department of Narcotics Control & Disaster Management
 Japan International Cooperation Agency(JICA)

Figure 1.11.3 Road Network

Hazardous Points of Road

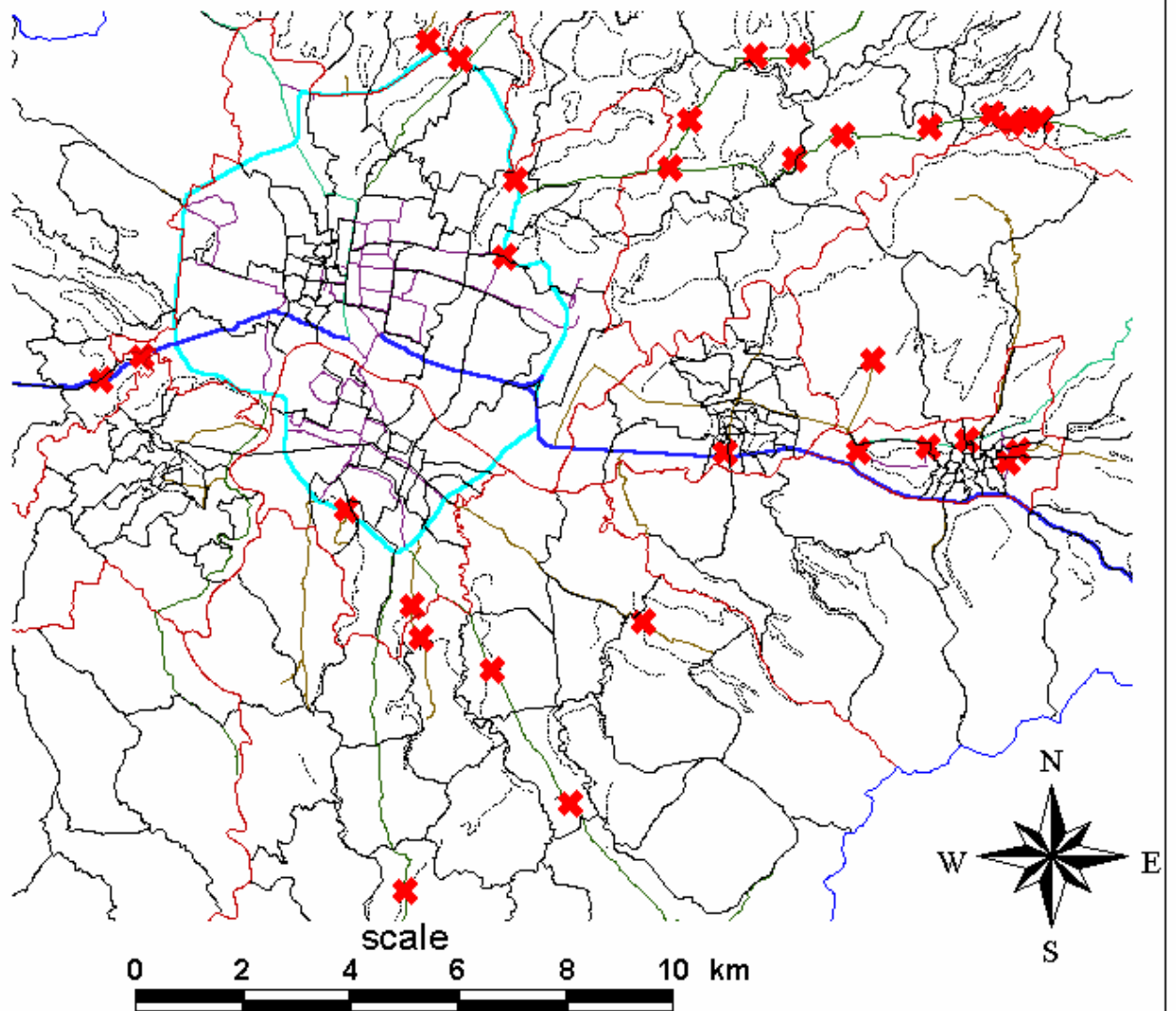

Legend

- | | |
|-------------------------|----------------------------|
| Study area | National Highway |
| Municipality & District | Ringroad |
| Ward & VDC | Feeder Road (Major) |
| Hazardous Point | Feeder Road (Minor) |
| Relative Height (m) | Urban Road (Major) |
| >50 | District Road (Bituminous) |

THE STUDY ON EARTHQUAKE DISASTER MITIGATION
IN THE KATHMANDU VALLEY, KINGDOM OF NEPAL

Ministry of Home Affairs(MOHA)
Department of Narcotics Control & Disaster Management
Japan International Cooperation Agency(JICA)

Figure 1.11.4 Hazardous Points of Roads

Accessibility of Roads (Mid Nepal Earthquake)

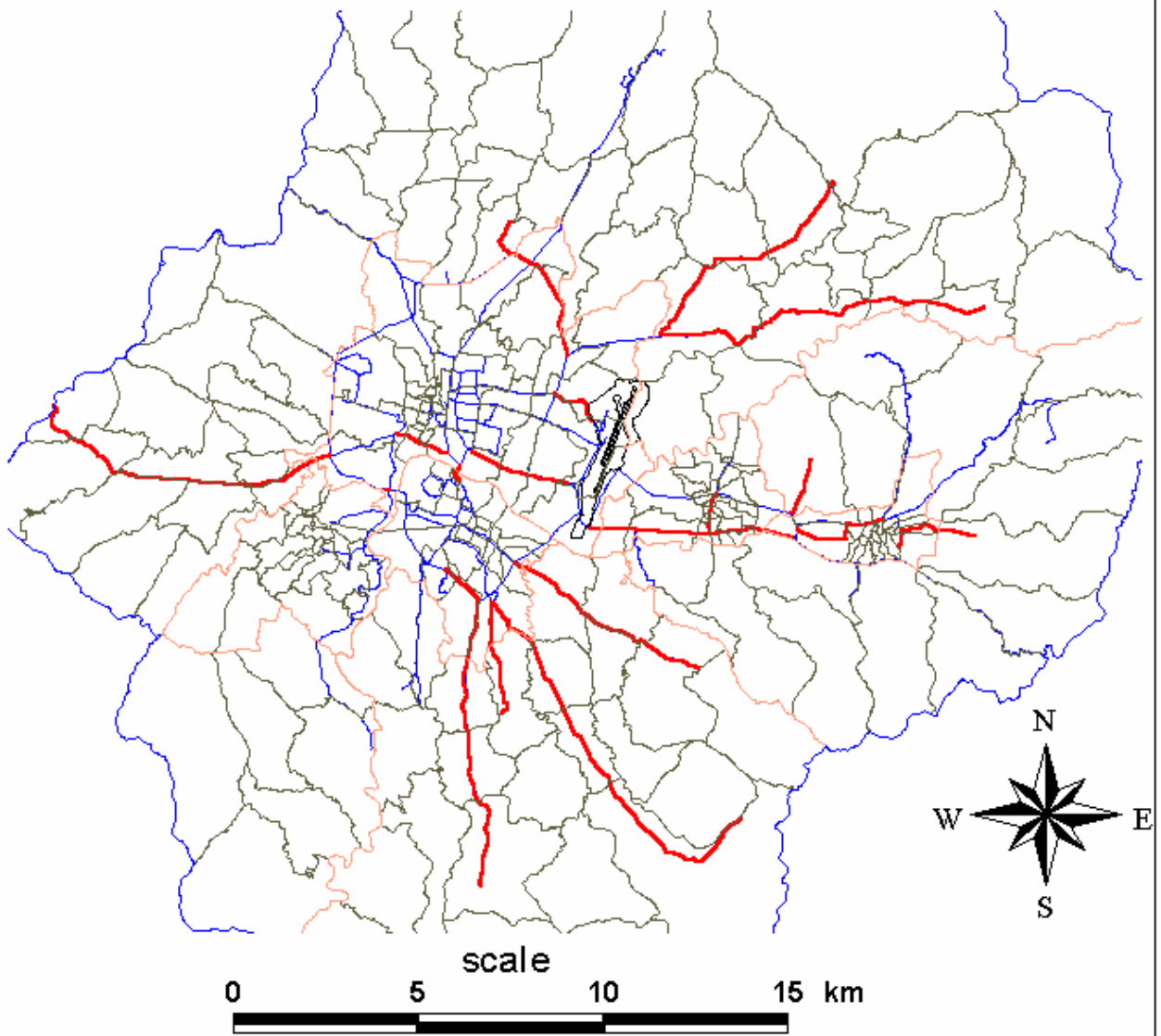

Legend

-  Study area
-  Municipality & District
-  Ward & VDC
-  Airport
-  Unpassable Road
-  Passable Road

THE STUDY ON EARTHQUAKE DISASTER MITIGATION
IN THE KATHMANDU VALLEY, KINGDOM OF NEPAL

Ministry of Home Affairs(MOHA)
Department of Narcotics Control & Disaster Management
Japan International Cooperation Agency(JICA)

Figure 1.11.5 Accessibility of Roads -Mid Nepal Earthquake-

Water supply network

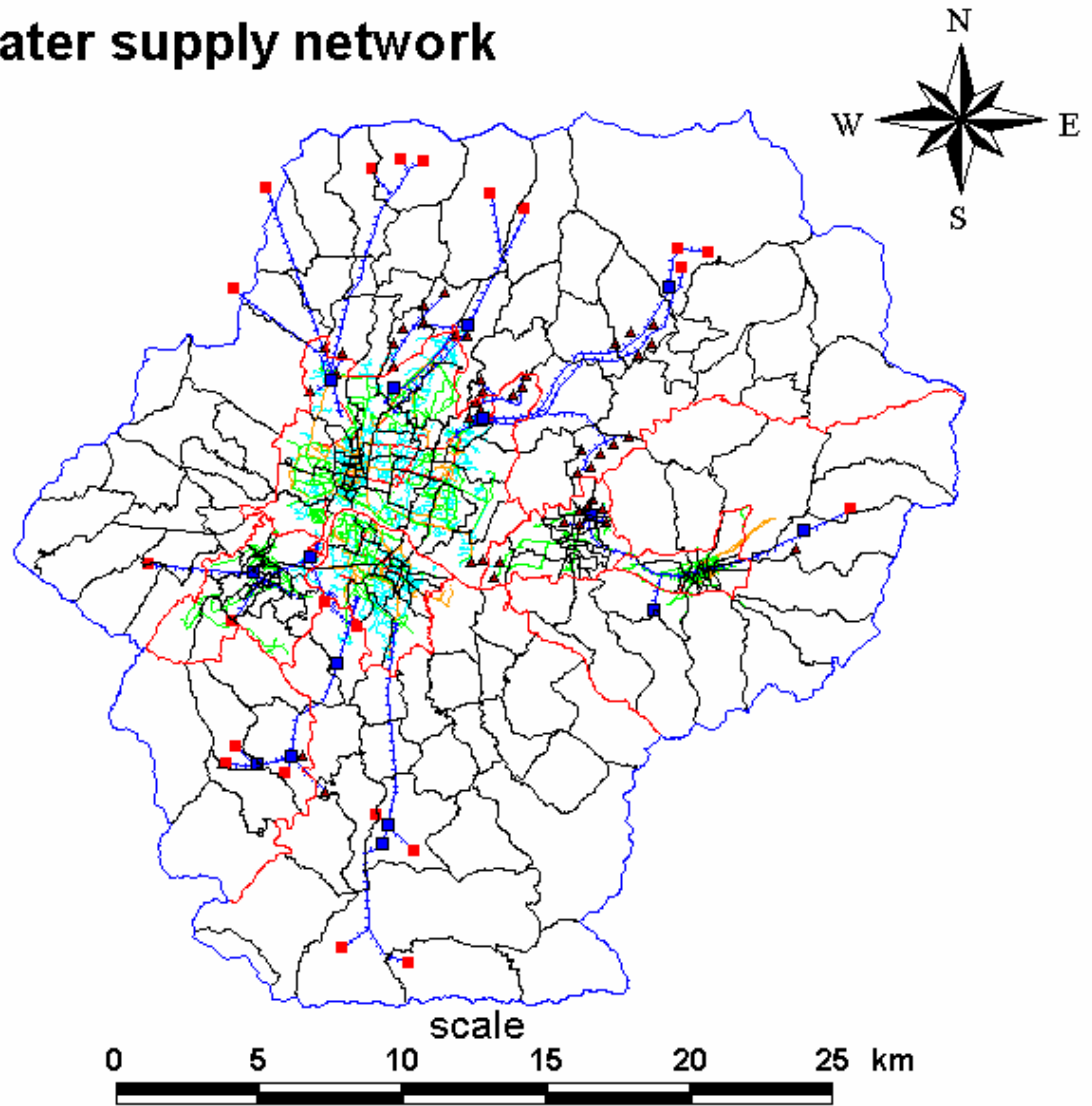

Legend

- | | | | |
|---|-------------------------|--|---------------|
|  | Study area |  | Main Pipeline |
|  | Municipality & District |  | Diameter (mm) |
|  | Ward & VDC |  | >350 |
|  | Intake |  | 150 - 350 |
|  | Reservoir |  | <150 |
|  | Well |  | Unknown |

Data source : Nepal Water Supply Corporation

**THE STUDY ON EARTHQUAKE DISASTER MITIGATION
IN THE KATHMANDU VALLEY, KINGDOM OF NEPAL**

Ministry of Home Affairs(MOHA)
Department of Narcotics Control & Disaster Management
Japan International Cooperation Agency(JICA)

Figure 1.12.1 Water Supply Network

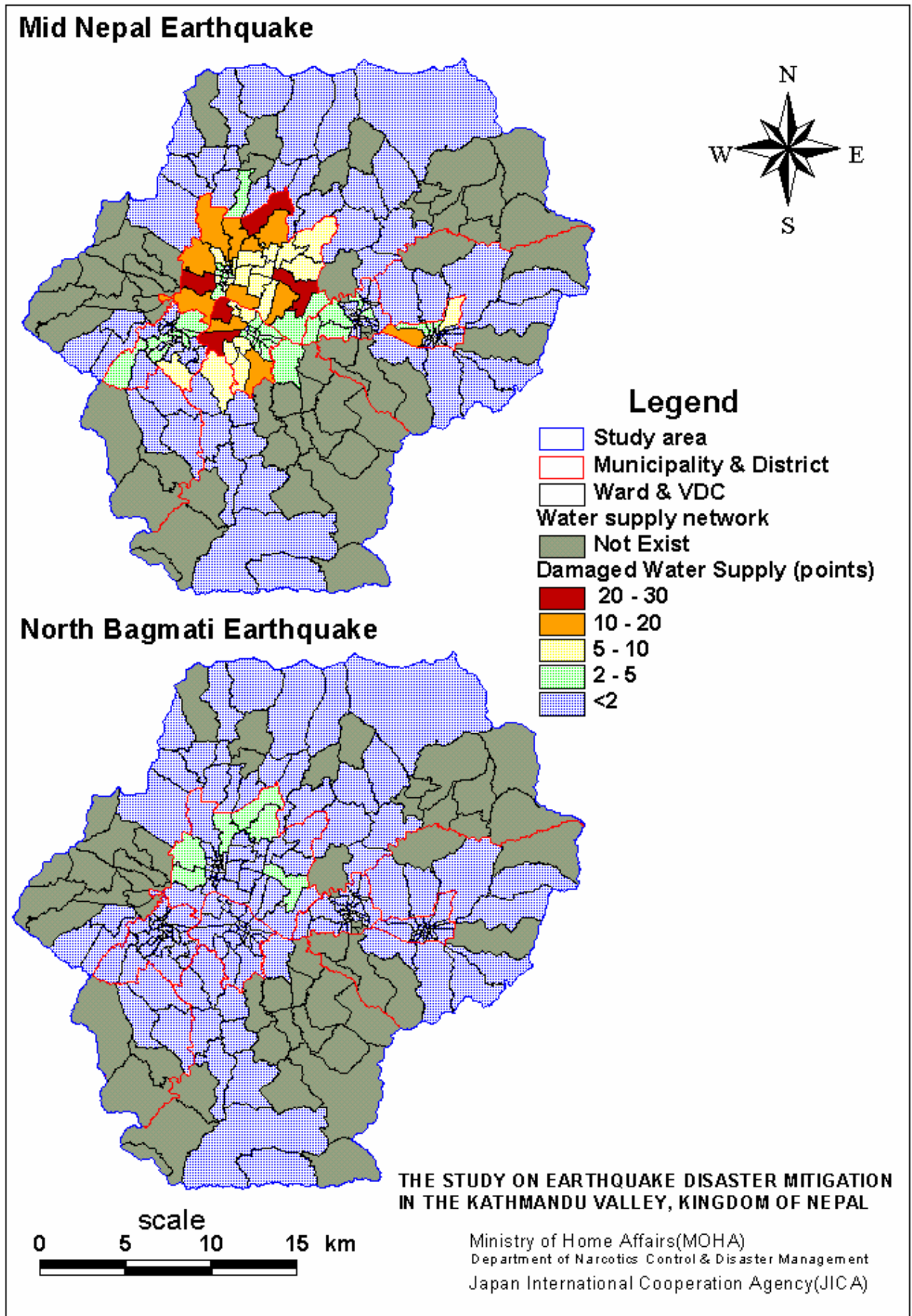
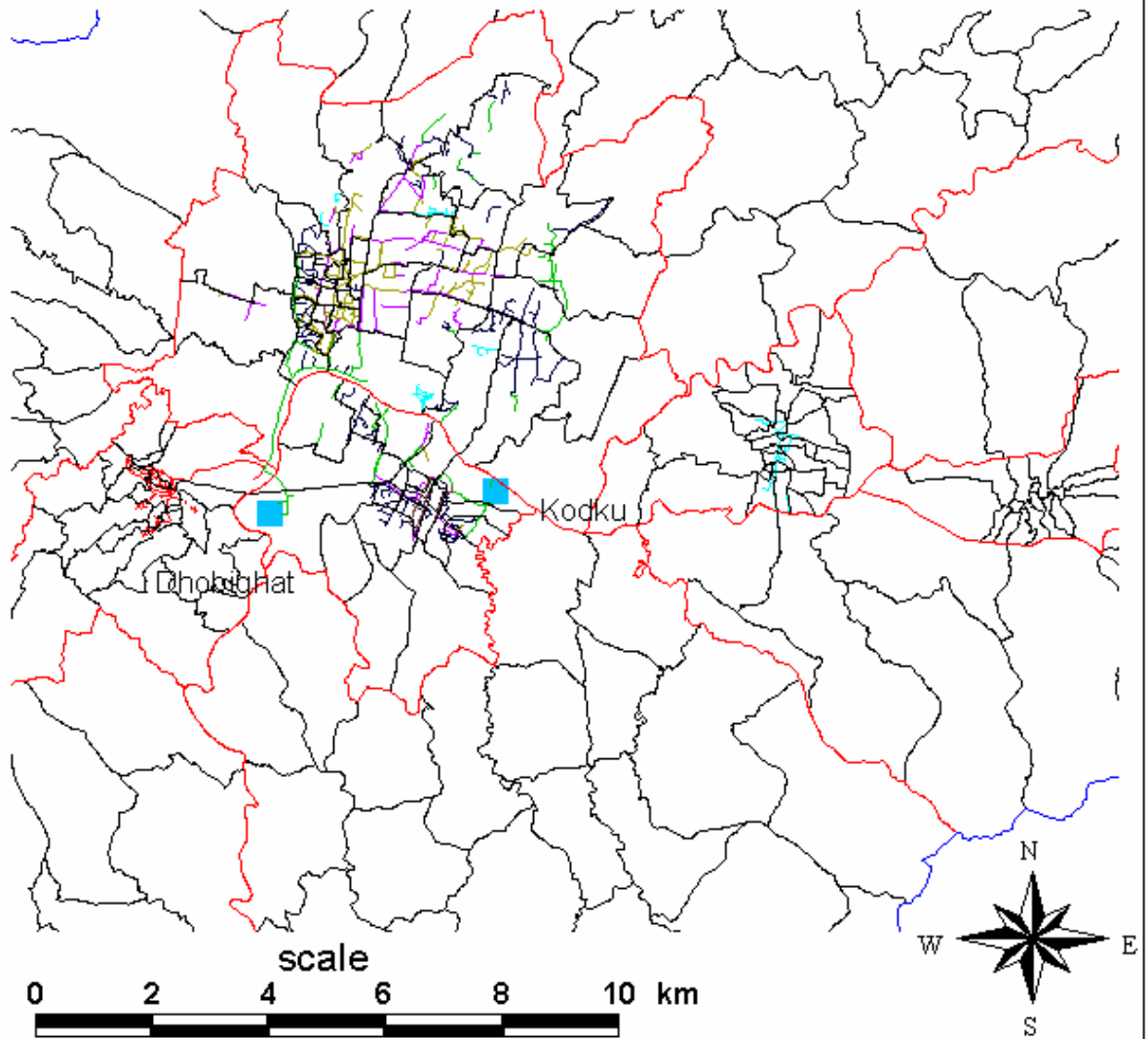















Figure 1.12.3 Damage of Water Supply Pipelines

Sewerage network



Legend

- | | |
|---|--|
|  Study area |  PC : diameter (mm) |
|  Municipality & District |  >1000 |
|  Ward & VDC |  500 - 1000 |
| Brick : diameter (mm) |  <500 |
|  >1000 | Unknown : diameter (mm) |
|  500 - 1000 |  <500 |
|  <500 |  Unknown |
| |  Sewerage plant |

Data source : Nepal Water Supply Corporation

THE STUDY ON EARTHQUAKE DISASTER MITIGATION IN THE KATHMANDU VALLEY, KINGDOM OF NEPAL

Ministry of Home Affairs(MOHA)
Department of Narcotics Control & Disaster Management
Japan International Cooperation Agency(JICA)

Figure 1.12.4 Sewerage Network

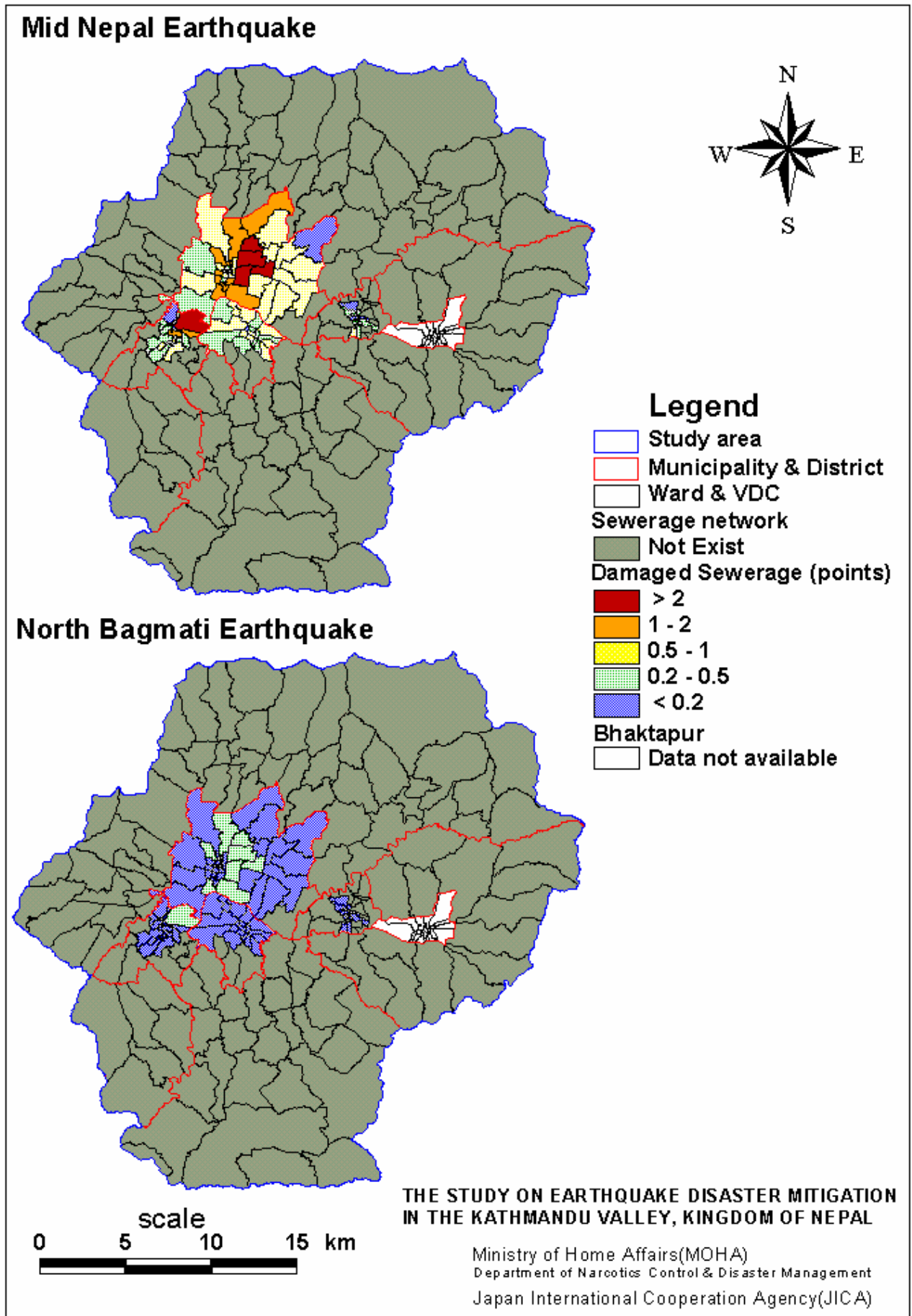
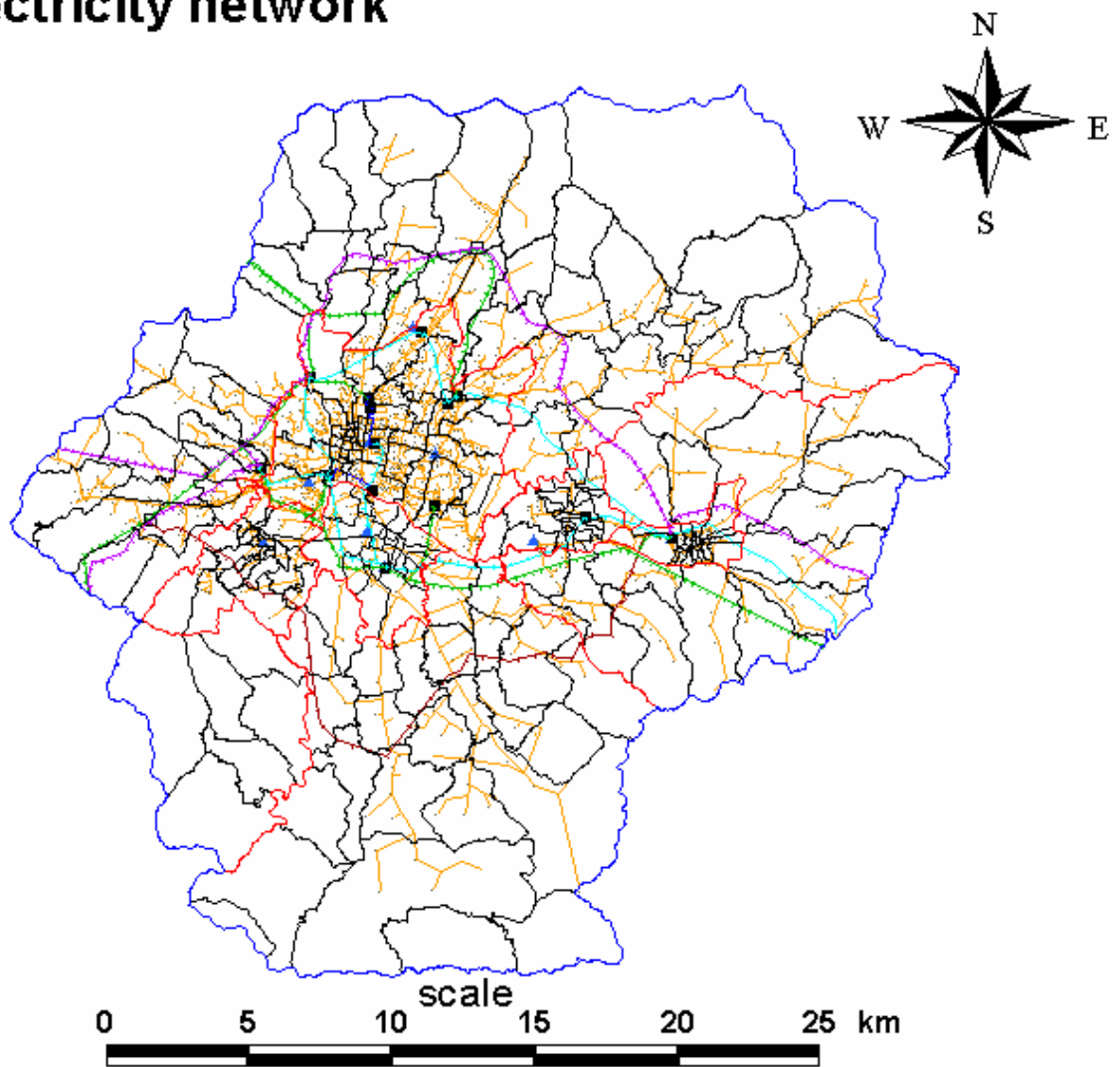

Figure 1.12.5 Damage of Sewerage Pipelines

Electricity network



Legend

- | | |
|-----------------------------|----------------------|
| Study area | Sub-station |
| Municipality & District | Existing |
| Ward & VDC | Under construction |
| Transmission network | Branch office |
| 11kV | Distribution network |
| 11kV (underground) | Transformer |
| 66kV | |
| 132kV | |
| 132kV (under construction) | |
- Data source : Nepal Electricity Authority

**THE STUDY ON EARTHQUAKE DISASTER MITIGATION
IN THE KATHMANDU VALLEY, KINGDOM OF NEPAL**

Ministry of Home Affairs(MOHA)
Department of Narcotics Control & Disaster Management
Japan International Cooperation Agency(JICA)

Figure 1.12.6 Electric Power Supply Network

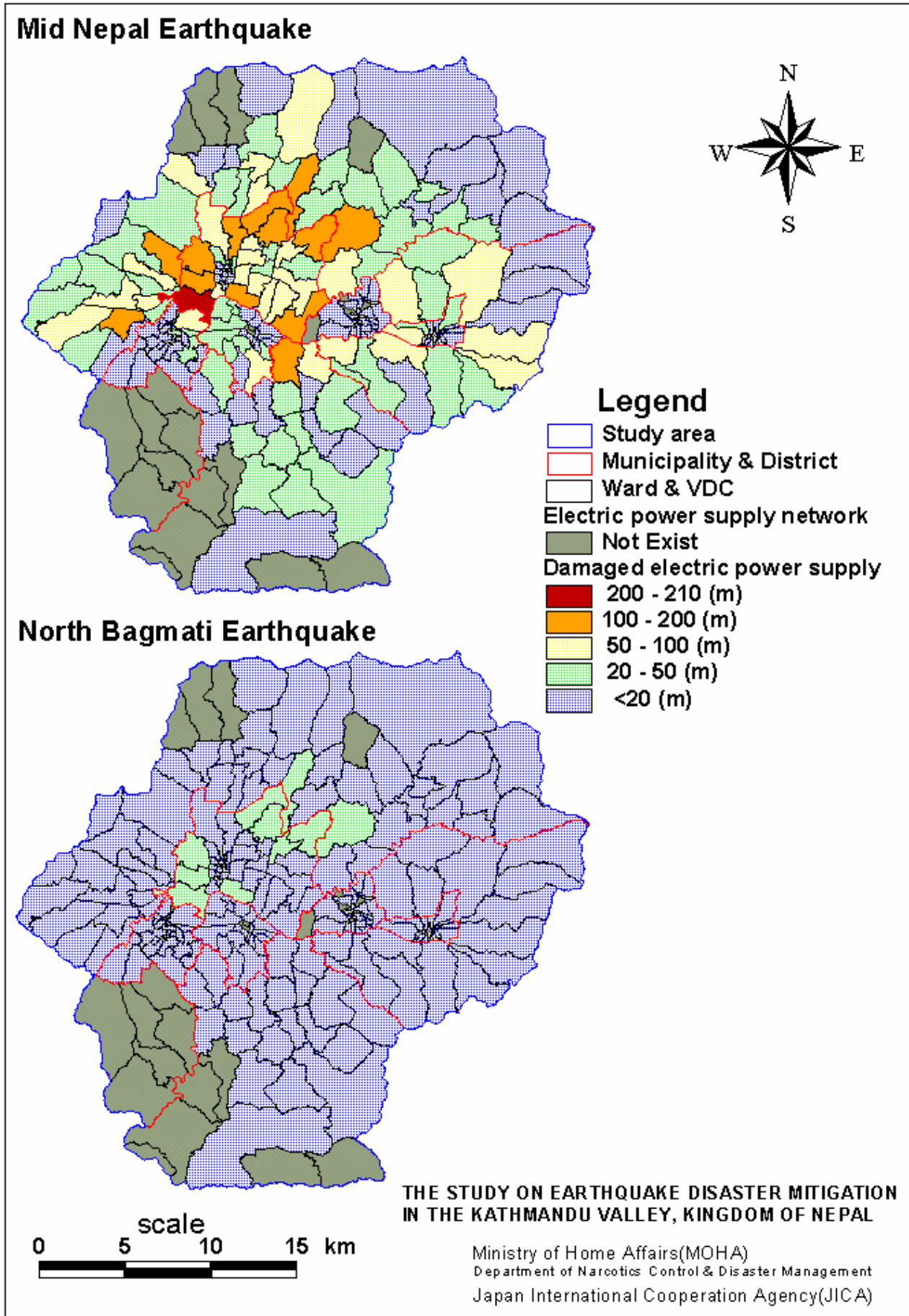
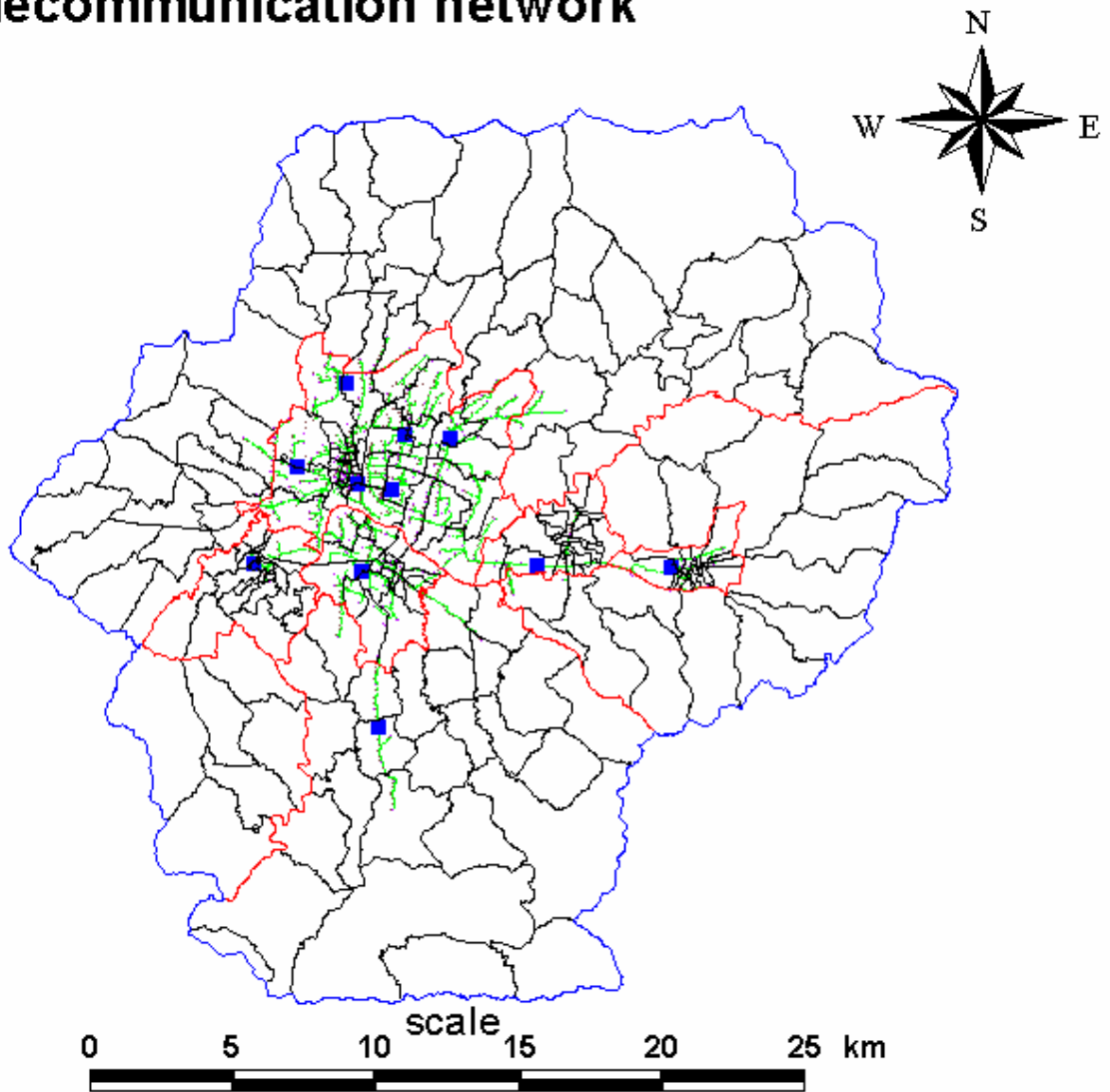

Figure 1.12.8 Damage of Electric Power Supply Lines

Telecommunication network



Legend

- | | |
|---|---|
|  Study area |  Exchange building |
|  Municipality & District |  Primary network |
|  Ward & VDC |  Cabinet |
| |  Manhole |

Data source : Nepal Telecommunications Corporation

**THE STUDY ON EARTHQUAKE DISASTER MITIGATION
IN THE KATHMANDU VALLEY, KINGDOM OF NEPAL**

Ministry of Home Affairs(MOHA)
Department of Narcotics Control & Disaster Management
Japan International Cooperation Agency(JICA)

Figure 1.12.9 Telecommunication Network

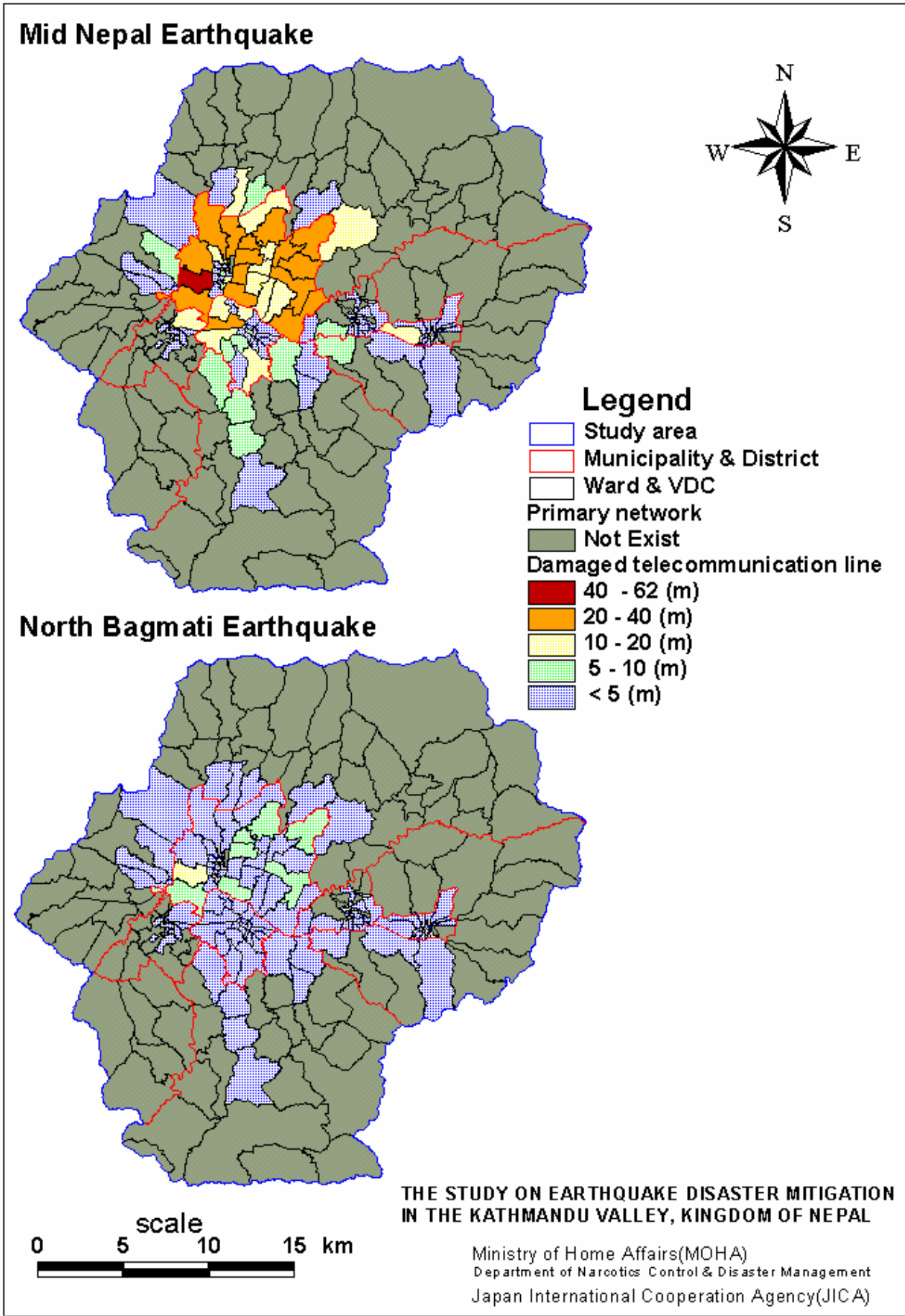

Figure 1.12.10 Damage of Telecommunication Lines

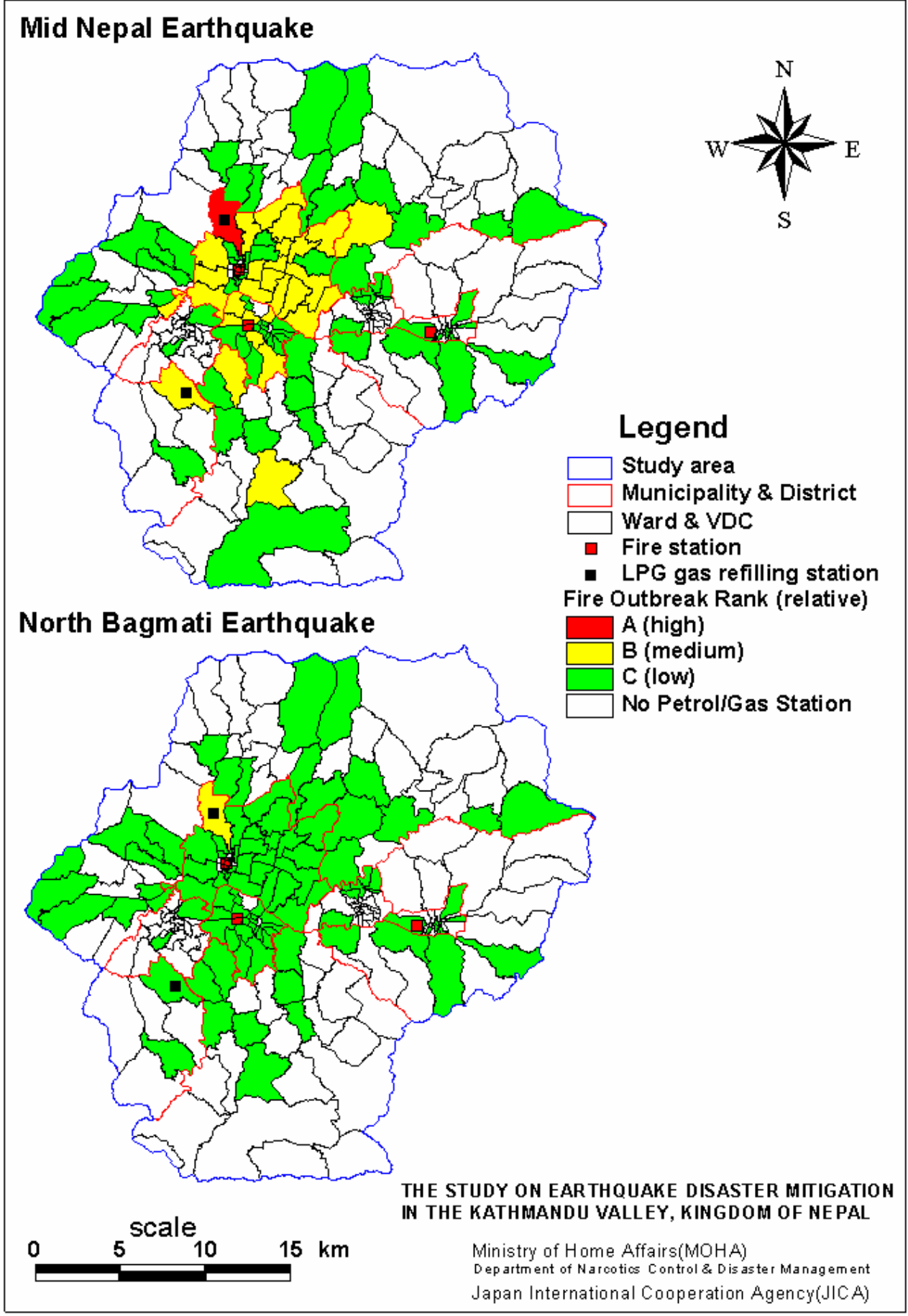

Figure 1.13.2 Fire Outbreak Rank by Petrol/ Gas Station

Kathmandu Earthquake Risk Mitigation Tool (KERMIT)

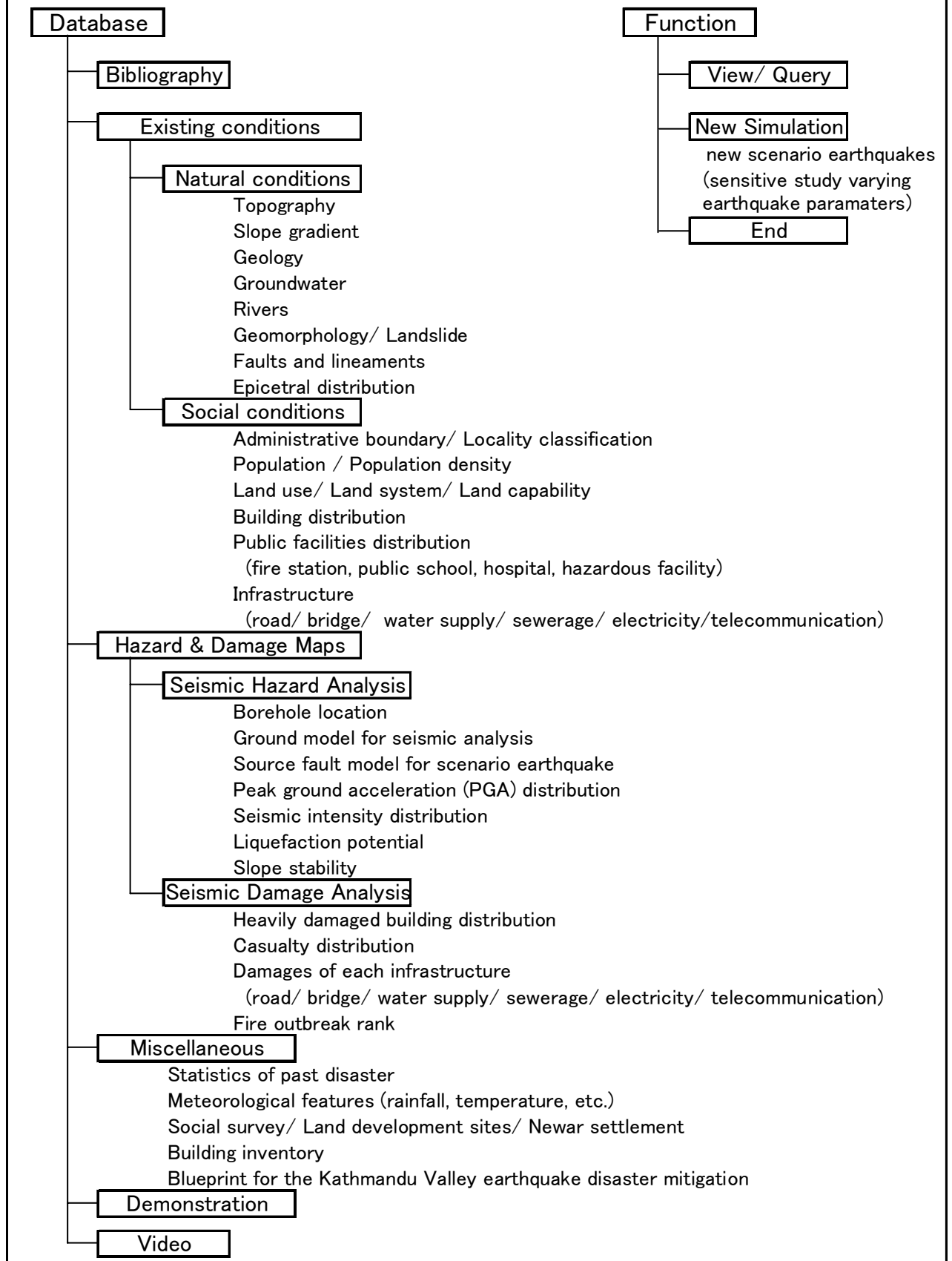

Figure 2.2.1 Design of the System

Mesh configuration (1)

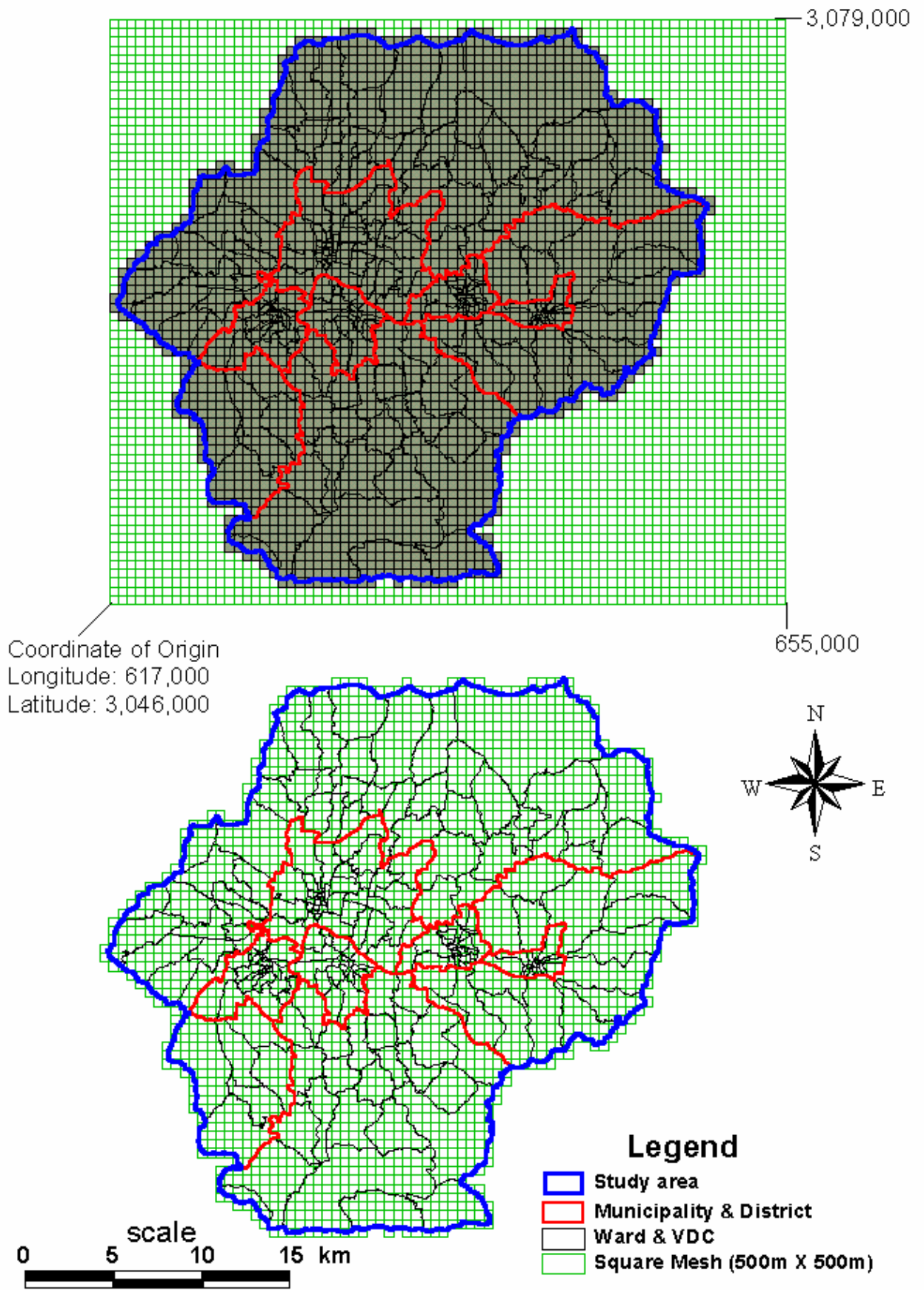

Figure 2.3.1 Mesh Configuration (1/2)

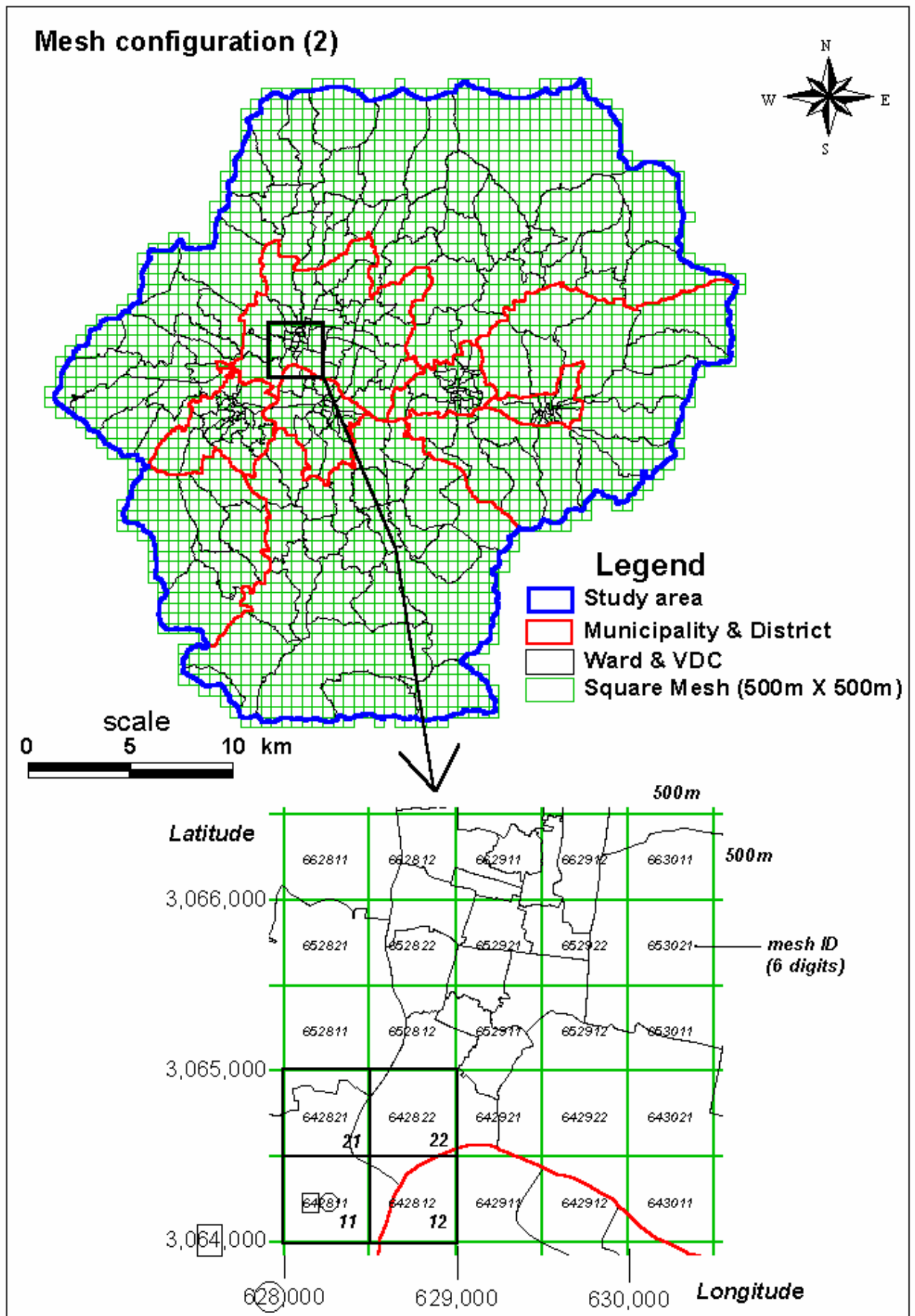

Figure 2.3.2 Mesh Configuration (2/2)