

保健省表敬



プロジェクト関係者との打合せ



ジョージ・セントラル小学校



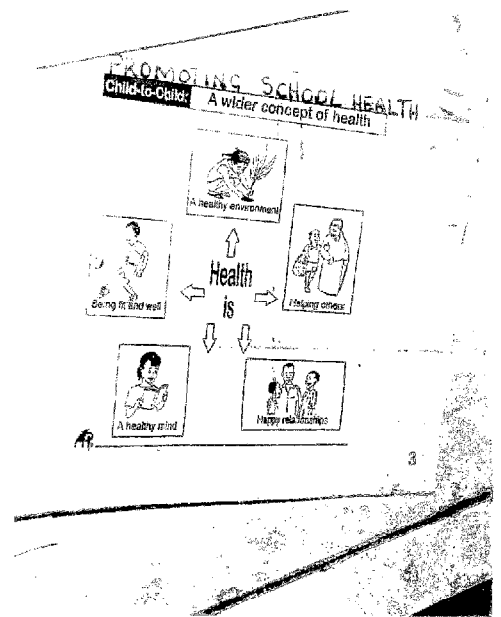

小学校内のポスター（右上、左上）

学校保健活動の説明



学校関係者との協議会



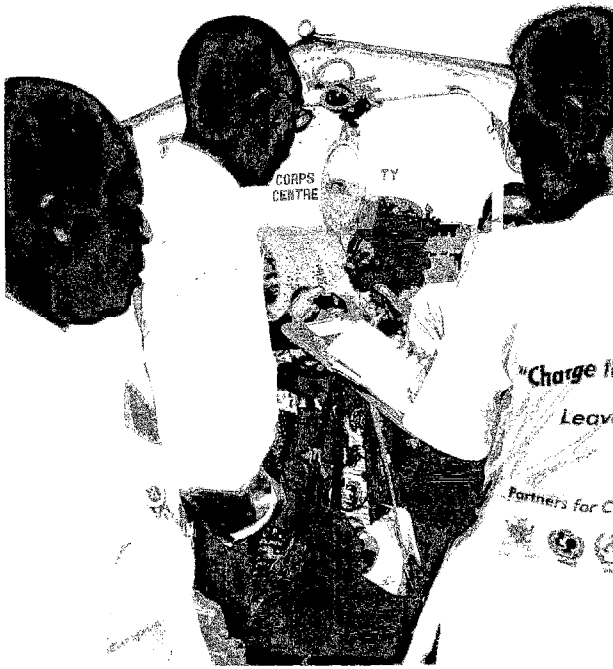

居住地区間での子供の
成長モニタリング活動

- ・ 体重測定 (右上、左上)
- ・ 測定結果の集計 (中)
- ・ 大豆普及活動 (下)

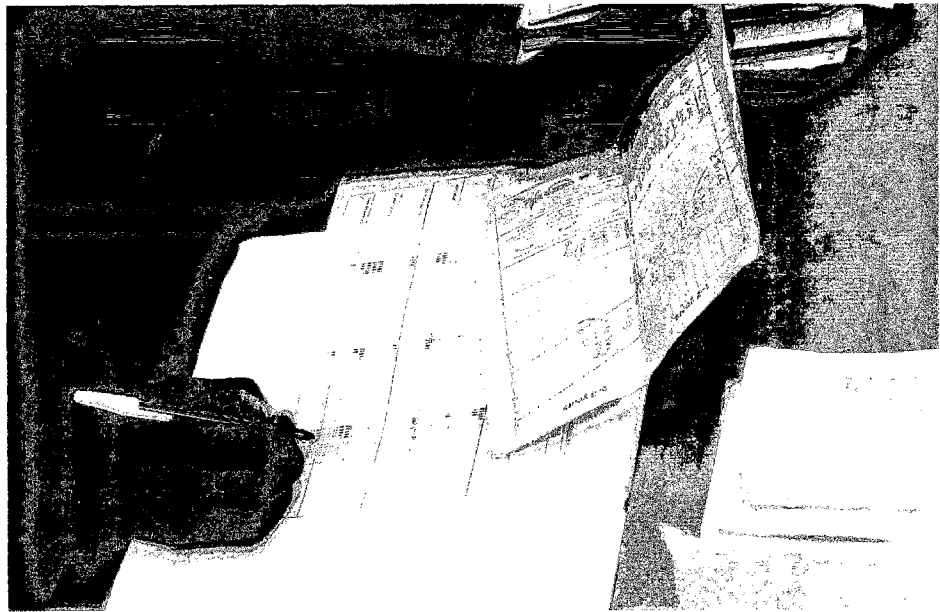

排水溝の整備（上・中）

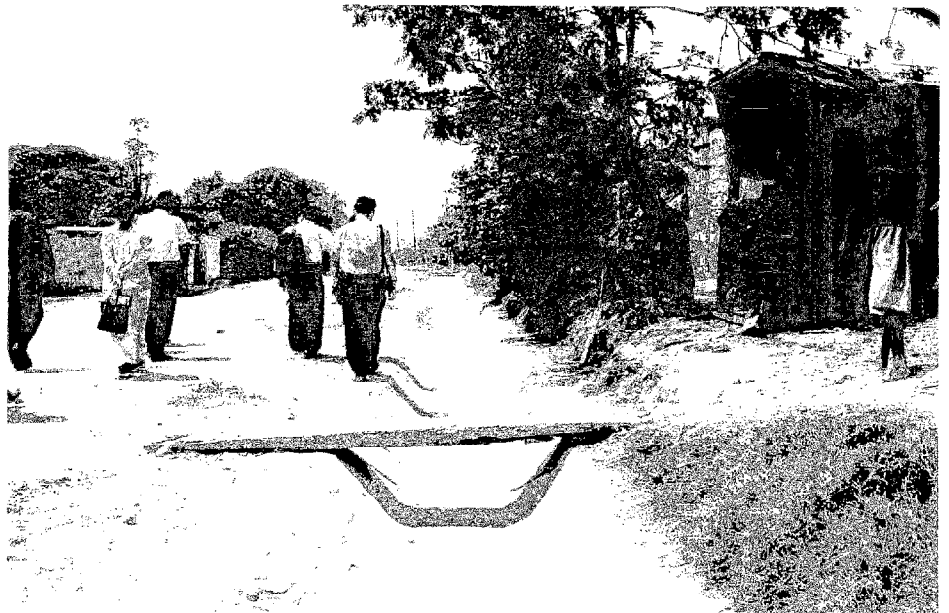

ザンビア大学付属教育病院の価格表

REGISTER

LOW-COST CHARGES	
* Referred Patients	K 100.00
* Self-Referred Patient	Free consultation
* X-ray Tests	25,000.00
* Laboratory Investigation	4,000.00
	3,000.00

N.B. PLEASE DEMAND FOR A WITH OFFICIAL RECEIPT FOR ANY PAYMENT YOU MAKE

WARNING

THE HOSPITAL IS A HIGH RISK AREA FOR DISEASES INCLUDING PRESENT CONTRACTING INFECTIOUS DISEASES (SUCH AS ETC) BY MEANS OF CONTACTING AND ON NECESSARY PLAYS IN THE HOSPITALS AND OUTPATIENTS IN THE HOSPITALS. STUDENTS AND VISITORS SHOULD TAKE THE COLLECTING ALSO THESE (SUCH AS) AND BELONG ARE NOT ALLOWED TO ENTER THE HALL AND THE WAITING COMPARTMENT

BY FORBIDING POSTAL UNIT

CASHIER

Matero Reference

Health Centre内

X線装置 (平成11年度供与機材)

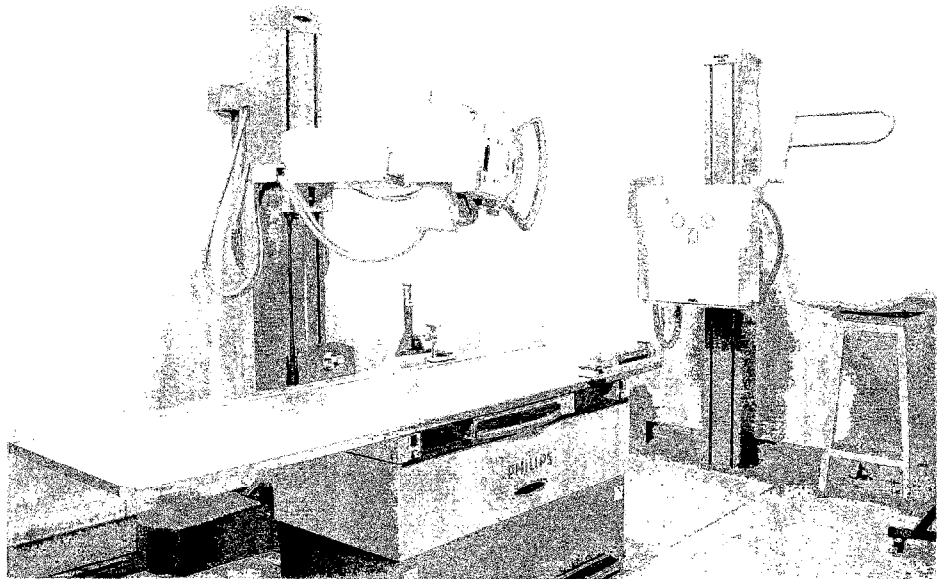

Chelston Health Centre

臨床検査室 (中・下)

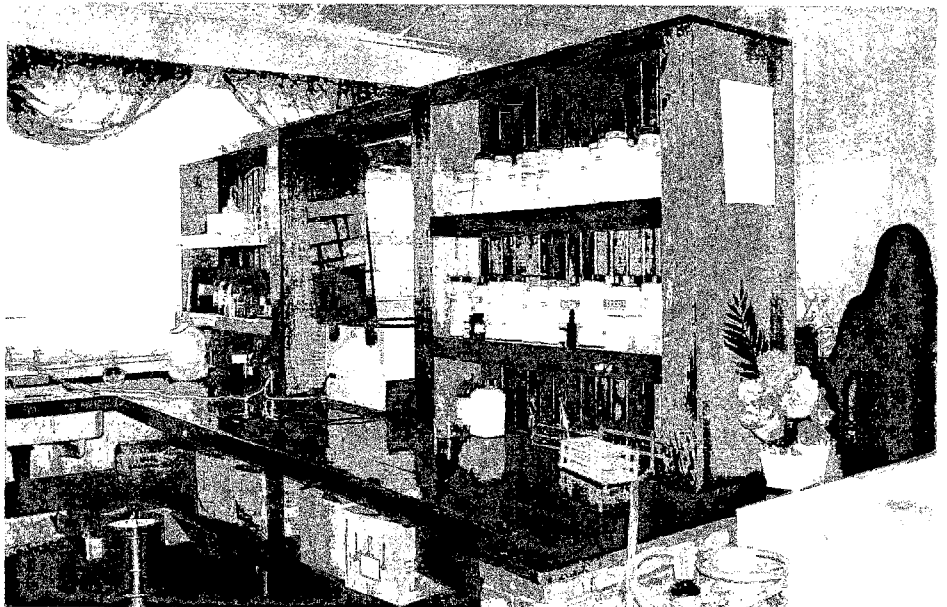

合同調整委員会

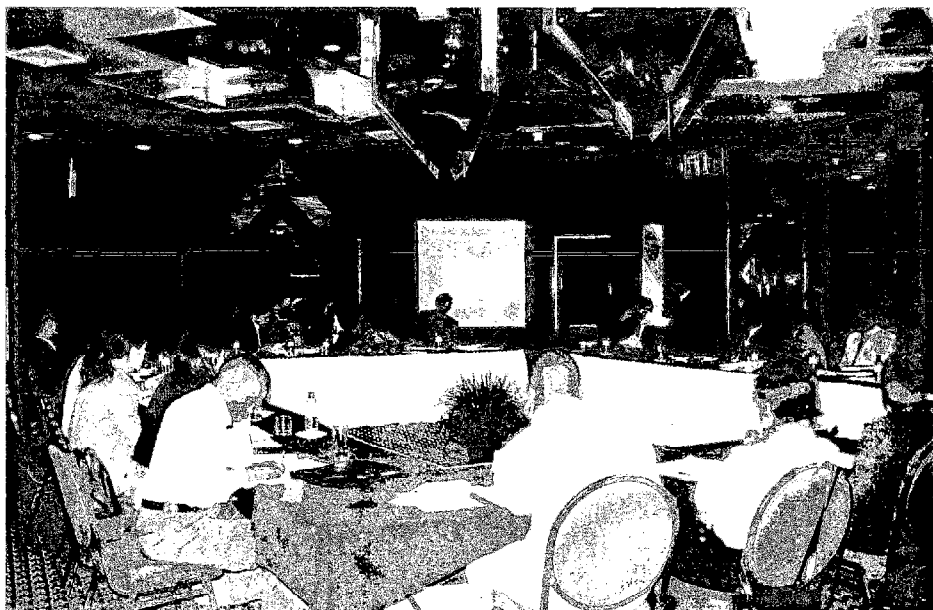

協議議事録署名後

保健省前にて

(左より)

Mr. Chimfwembe、

Dr. Miti、 Dr. Moses、

鈴木団員、 Dr. Bulaya、

半田団長)

