

資料-8.1 プライア漁港車輛入場記録

99年12月より00年12月まで (単位:金額(Ev),人数(人))

日付	1月		2月		3月		4月		5月		6月		7月		8月		9月		10月		11月		12月	
	金額	人数	金額	人数	金額	人数	金額	人数	金額	人数	金額	人数	金額	人数	金額	人数	金額	人数	金額	人数	金額	人数	金額	人数
1	0	0	300	6	650	13	400	8	550	11	200	4	400	8	250	5	150	3	100	2	150	3	500	10
2	0	0	500	10	450	9	150	3	350	7	200	4	100	2	300	6	200	4	250	5	350	7	300	6
3	0	0	350	7	450	9	450	9	450	9	150	3	300	6	200	4	50	1	450	7	450	7	400	8
4	0	0	350	7	750	15	400	8	500	10	500	10	350	7	250	5	200	4	150	3	700	14	300	6
5	0	0	500	10	200	4	500	10	450	9	100	2	250	5	200	4	550	11			50	1	300	6
6	0	0	150	3	400	8	200	4	650	13	200	4	150	3	150	3	450	9	150	3	150	3	300	6
7	0	0	250	5	400	8	250	5	350	7	100	2	100	2	450	9	250	5	250	5	350	7	300	6
8	0	0	300	6			500	10	400	8	350	7	200	4	250	5	200	4	50	1	200	4	250	5
9	150	3	250	5	250	5	200	4	150	3	250	5	100	2	250	5	250	5	200	4	350	7	250	5
10	350	7	650	13	350	7	300	6	450	9	600	12	250	5	200	4	500	10	350	7	450	9	100	2
11	300	6	550	11	350	7	200	4	550	11	200	4	300	6	300	6	200	4	300	6	650	13	200	4
12	250	5	250	5	150	3	400	8	400	8	400	8	300	6	150	3	200	4	500	10	300	6	200	4
13	250	5	250	5	250	5	550	11	550	11	300	6	250	5	250	5	200	4	450	9	350	7	150	3
14	450	9	400	8	550	11	650	13	300	6	400	8	550	11	250	5	150	3	250	5	300	6	150	3
15	450	9	250	5	600	12	500	10	450	9	250	5	250	5	200	4	200	4	250	5	250	5	200	4
16	100	2	400	8	450	9	50	1	550	11	350	7	100	2	150	3	200	4	350	7	300	6	250	5
17	400	8	300	6	550	11	250	5	200	4	550	11	250	5	200	4	100	2	350	7	250	5		
18	300	6	450	9	500	10	300	6	500	10	400	8	200	4	350	7	350	7	300	6	400	8	350	7
19	0	0	300	6	350	7	300	6	300	6	150	3	200	4	350	7	400	8	200	4	150	3	450	9
20	500	10	150	3	500	10	350	7	650	13	200	4	250	5	50	1	350	7	750	15	350	7	550	11
21	350	7	250	5	550	11	150	3	200	4	200	4	200	4	250	5	200	4	450	9	450	9	500	10
22	350	7	250	5	550	11	50	1	350	7	250	5	300	6	150	3	350	7	300	6	500	10	650	13
23	200	4	350	7	400	8	50	1	400	8	250	5	150	3	150	3	150	3	300	6	250	5	550	11
24	400	8	400	8	550	11	100	2	150	3	200	4	800	16	300	6	450	9	200	4	350	7	100	2
25	350	7	350	7	450	9	350	7	350	7	150	3	500	10	300	6	300	6	200	4	500	10		
26	250	5	400	8	150	3	450	9	250	5	350	7	400	8	100	2	200	4	250	5	100	2	400	8
27	300	6	150	3	150	3	250	5	350	7	300	6	450	9	50	1	200	4	300	6	400	8	400	8
28	350	7	600	12	300	6	350	7	100	2	450	9	550	11	350	7	100	2	400	8	600	12	300	6
29	400	8	250	5	300	6	550	11	200	4	400	8	700	14	200	4	100	2	100	2	400	8	350	7
30	300	6			450	9	400	8	350	7	350	7	300	6	200	4	450	9	200	4	400	8	350	7
31	200	4			450	9			200	4			300	6	200	4		0	550	11			100	2
合計	6950	139	9900	198	12450	249	9600	192	11650	233	8750	175	9500	190	7000	140	7800	156	8200	164	10050	201	9200	184

印は、日曜日を示す

資料-8.2 プライア魚港魚商入場記録

99年12月より00年12月まで (単位:金額(Ev),人数(人))

日付	1月		2月		3月		4月		5月		6月		7月		8月		9月		10月		11月		12月	
	金額	人数	金額	人数	金額	人数	金額	人数	金額	人数	金額	人数	金額	人数	金額	人数	金額	人数	金額	人数	金額	人数	金額	人数
1	0	0	2,940	147	4,980	230	4,720	236	4,000	180	5,100	255	4,260	213	4,740	237	2,860	143	680	34	1,900	95	4,480	224
2	0	0	3,220	161	5,020	251	4,880	229	4,300	215	5,300	265	5,580	279	4,940	247	1,400	70	0	0	3,720	186	2,240	112
3	0	0	3,160	158	5,140	257	4,840	242	4,100	205	1,940	97	5,300	265	4,920	246	3,920	196	2,180	109	3,540	177	4,420	221
4	0	0	3,320	166	900	45	4,100	205	4,100	205	4,040	202	4,240	212	3,940	197	4,120	206	1,280	64	620	31	4,660	233
5	0	0	1,280	64	4,600	230	5,440	272	4,080	204	4,940	247	5,100	255	1,480	74	4,280	214	3,740	187	4,180	209	4,180	209
6	0	0	4,240	212	2,380	119	4,540	227	1,780	89	4,100	205	4,460	223	3,980	199	4,300	215	4,000	200	5,440	272	4,160	208
7	0	0	4,160	208	0	0	4,440	222	3,640	182	3,740	187	4,560	228	4,460	223	3,380	169	1,800	90	3,420	171	4,120	206
8	1,240	62	4,440	222	2,920	146	2,460	123	4,700	235	4,700	235	1,580	79	3,360	168	4,000	200	2,220	111	3,780	189	4,100	205
9	3,640	182	4,520	226	4,640	232	4,760	238	4,000	200	3,900	195	4,860	243	2,480	124	1,580	79	2,640	132	3,700	185	1,380	69
10	3,920	196	4,720	236	4,420	221	5,080	254	3,880	194	1,460	73	5,200	260	3,920	196	2,880	144	2,520	126	4,220	211	4,660	233
11	3,780	189	3,980	199	1,340	67	4,020	201	3,820	191	5,240	262	5,040	252	3,400	170	1,420	71	3,300	165	1,720	86	3,900	195
12	3,420	171	1,360	68	4,040	202	4,200	210	3,660	183	4,420	221	4,480	224	840	42	2,660	133	2,600	130	4,300	215	3,120	156
13	2,480	124	4,840	242	3,960	198	4,040	202	1,200	60	4,460	223	4,240	212	3,980	199	3,060	153	780	39	4,640	232	3,340	167
14	3,520	176	4,280	214	4,300	215	4,340	217	3,700	185	4,100	205	3,500	175	1,100	55	3,120	156	960	48	4,320	216	3,220	161
15	920	46	4,520	226	3,600	180	1,440	72	3,600	180	3,620	181	1,280	64	3,380	169	2,740	137	3,280	164	4,540	227	3,700	185
16	3,820	191	4,880	244	3,700	185	4,880	244	3,800	190	4,320	216	3,240	162	3,980	199	920	46	2,800	140	4,320	216	1,640	82
17	4,180	209	4,900	245	3,720	186	5,280	264	4,100	205	1,640	82	3,500	175	4,340	217	2,400	120	2,220	111	3,080	154	4,360	218
18	3,860	193	4,200	210	1,360	68	4,720	236	2,600	130	4,480	224	3,100	155	4,960	248	2,740	137	3,360	168	1,060	53	4,340	217
19	3,980	199	1,620	81	4,480	224	5,360	268	3,900	195	4,560	228	3,400	170	1,420	71	3,360	168	2,740	137	3,640	182	4,000	200
20	3,340	167	3,580	179	4,920	246	4,100	205	800	40	4,340	217	4,100	205	4,060	203	2,460	123	2,920	146	3,380	169	4,000	200
21	4,300	215	3,940	197	4,960	248	3,940	197	3,300	165	4,860	243	3,360	168	4,120	206	2,400	120	1,360	68	3,480	174	4,540	227
22	1,400	70	3,820	191	4,720	236	1,560	78	4,240	212	5,060	253	1,420	71	4,480	224	2,740	137	3,500	175	3,160	158	4,720	236
23	4,240	212	3,840	192	4,920	246	1,400	70	4,660	233	4,060	203	5,480	274	4,520	226	780	39	3,540	177	3,120	156	1,720	86
24	4,360	218	2,880	144	4,800	240	4,120	206	4,040	202	1,240	62	4,800	240	2,980	149	3,720	186	3,540	177	3,260	163	0	0
25	3,660	183	4,300	215	1,440	72	3,520	176	4,800	240	4,020	201	4,460	223	2,860	143	3,600	180	3,720	186	1,660	83	2,060	103
26	4,540	227	1,340	67	3,900	195	3,500	175	5,000	250	3,920	196	3,740	187	640	32	3,360	168	3,520	176	3,700	185	4,040	202
27	4,080	204	5,060	253	4,760	238	4,500	225	2,260	113	4,160	208	5,380	269	3,960	198	2,480	124	3,300	165	3,860	193	4,320	216
28	4,620	231	4,440	222	4,800	240	3,500	175	4,740	237	3,780	189	4,820	241	4,440	222	2,960	148	940	47	0	0	4,360	218
29	2,040	102	0	0	5,460	273	3,400	170	4,140	207	4,000	200	1,920	96	3,460	173	2,940	147	3,100	155	4,260	213	4,080	204
30	4,120	206	0	0	5,940	297	0	0	5,380	269	0	0	4,980	249	3,460	173	0	0	1,100	55	0	0	1,580	79
31	79,460	3,973	103,780	5,189	120,720	6,036	117,800	5,890	115,920	5,796	121,040	6,052	122,420	6,121	109,860	5,493	85,460	4,273	75,460	3,773	98,860	4,943	108,960	5,448

印は、日曜日を示す

資料 - 8.3 企業型漁船の諸元

Name of Vessel	Type	Loa (m)	Beam (m)	Draft (m)	GT (t)	Port
Portomar	S/I	24.9	5.57	2.32	64.8	Praia
Marlyce	ditto	14	3.7	3	20	Praia
Telma das Dores	ditto	12.5	4	1.9	20	
Pargo	ditto	10.9	4	1.65	20	Cidade Velha
Fiura	ditto	ditto	ditto	ditto	ditto	Praia
Casca Baulho	ditto	ditto	ditto	ditto	ditto	Fogo
Rincon	ditto	ditto	ditto	ditto	ditto	Sao Vicente
Biscainah	ditto	ditto	ditto	ditto	ditto	
Gamboa	ditto	ditto	ditto	ditto	ditto	Santiago
Ponta Preta	ditto	ditto	ditto	ditto	ditto	Sao Vicente
Portinho	ditto	ditto	ditto	ditto	ditto	Praia
Mangrade	ditto	ditto	ditto	ditto	ditto	Pedra Badejo
Goraz	ditto	ditto	ditto	ditto	ditto	Santiago
Fopesca	ditto	ditto	ditto	ditto	ditto	Gamboa
Poder de Deus	ditto	11	3.37	1.82	18.76	Ribeira da Barca
Cruzero	ditto	8.4	2.6	1.1	6.06	Praia
Natureza	ditto	8.25	2.85	1.41	8.28	Santiago
Savy	ditto	8	3	0.8	4.8	Ribeira da Barca
Patriak	ditto	8	2.5	0.5	2.6	Ribeira da Barca
Paulo Jorge	ditto	7.65	2.5	0.7	3.34	Santiago
La Roche	ditto	7.3	2.3	0.57	2.39	Santiago
Carlos Lopes	ditto	6.6	2.1	0.8	2.73	Praia

資料-8.4 零細漁船の諸元

RELAÇÃO DE EMBARCAÇÕES DE PESCA LOCAL - REGISTRADO NA CAPITANIA DOS POENCS DE SOTAVENTO

Nº	NAVIO	ARMADOR	CONSTRUÇÃO		COMP.	BOCA	PONTAL	Nº REGISTO	DATA	TONS	PORTO ARMAENTO	TRIPULAÇÃO
			LOCAL	ANO								
01	Cleudisa	Valério A. Freitas	Praia	1993	6,20	1,96	0,66	0008-P/CPS/93	28.9.93	2,00	Praia	
02	Cula	Herculano L. Semedo	Praia	1993	6,00	1,96	066	0009-P/CPS/93	30.9.93	2,00	Praia	
03	Gerson e Atin Bons Amigos	Retílio T.S. Sequeira	Praia	1993	5,14	1,91	1,81	0011-P/CPS/93	10.11.93	1,8,	Praia	
04	Adilson Djeló	Antônio S. dos Santos	Praia	1993	6,00	1,75	1,96	0014-P/CPS/93	10.11.93	1,90	Praia	
05	Deisy	João Manuel B. Teixeira	Praia	1993	7,00	2,00	0,82	0016-P/CPS/93	19.11.93	2,87	Praia	
06	Maldine	Mário de P. Monteiro	Praia	1993	4,40	1,40	0,52	0018-P/CPS/93	9.12.93	0,80	Praia	
07	Duss Marias	Maria Novo Vieira Lopes	Praia	1993	3,75	1,22	0,27	0019-P/CPS/93	9.12.93	0,30	Praia	
08	Carlitos	José Manuel Cabral	Praia	1993	5,00	1,75	3,71	0021-P/CPS/93	13.13.93	3,71	Praia	
09	G.M. # 2	Alice Lima Medina	Praia	1993	6,00	2,00	1,10	0022-P/CPS/93	13.12.93	3,30	Praia	
10	G.M. # 3	Alice Lima Medina	Praia	1993	6,00	2,00	1,10	0023-P/CPS/93	13.12.93	3,37	Praia	
11	Luiza	Francisco Tavares	Praia	1993	4,40	1,30	0,52	0024-P/CPS/93	14.12.93	0,74	Praia	
12	Zulmirinha	Raul Santos da Cruz	Praia	1993	4,60	1,30	0,52	0025-P/CPS/93	14.12.93	0,77	Praia	
13	Claudina	Ciprisno Fortes	Praia	1993	6,00	1,75	0,75	0026-P/CPS/93	14.13.93	1,96	Praia	
14	Os Irmãos	João F. Correia	Praia	1993	5,40	2,00	1,50	0027-P/CPS/93	14.12.93	4,00	Praia	
15	Cidália	Francisco de Pina	Praia	1993	4,00	1,30	0,50	0028-P/CPS/93	14.12.93	0,65	Praia	
16	Vulcão	Agnelo C. de Barros	Praia	1993	6,00	2,00	1,00	0029-P/CPS/93	21.12.93	3,00	Praia	
17	Djene	Agnelo Pereira	Praia	1993	4,00	1,26	0,58	0030-P/CPS/93	21.12.93	0,73	Praia	
18	Sol Pesca I	João de C. Castro Lima	Praia	1994	6,00	1,80	0,75	0044-P/CPS/93	3.2.94	2,02	Praia	
19	Luizinha	Ana Maria dos S. Borges	Praia	1994	6,00	1,90	1,96	0046-P/CPS/94	25.2.94	1,96	Praia	
20	Golfinho	Roberto Mendes	Praia	1994	6,50	2,00	0,79	0051-P/CPS/94	29.3.94	2,56	Praia	
21	Paula	Henrique de Barros	Praia	1994	6,00	1,75	0,75	0087-P/CPS/94	31.8.94	1,96	Praia	
22	Donitinha	José Lopes Monteiro	Praia	1994	6,50	2,00	0,79	0089-P/CPS/94	14.9.94	2,56	Praia	



RELACÃO DE EMBARCAÇÕES DE PESCA LOCAL REGISTADO NA CAPITANIA DOS PORTOS DE SCAVENTIC

Nº	NAVIO	ARMADOR	CONSTRUÇÃO		COMP.	BOCA	PONTAL	Nº REGISTO	DATA	TONS	PORTO ARMAZENAMENTO	TRIPULAÇÃO
			LOCAL	ANO								
23	Nito	Antônio F. Silva	Praia	1994	6,20	1,10	0,80	190-P/CPS/94	5.10.94	2,60	Praia	
24	Solângela	Luis Dias da Rosa	Praia	1994	6,00	1,75	0,75	199-P/CPS/94	30.3.94	1,96	Praia	
25	Neuza	Adriano Dias Semedo	Praia	1995	6,60	2,40	1,35	162- /CPS/94	26.9.95	5,34	Praia	
26	Nicholondese II	Julio César M. de Carvalho Many Nichols de Carvalho	Praia	1995	6,00	1,75	0,75	184-P/CPS/95	11.12.95	1,96	Praia	
27	Santa Catarina	Silvino Borges Lopes	Praia	1996	5,95	1,60	0,70	190-P/CPS/96	26.2.96	1,66	Praia	
28	Deus te Ajude	Antônio Vaz Moreno	Praia	1996	5,5	1,5	0,50	194-P/CPS/96	14.3.96	1,4	Praia	
29	Romina	Albertina M.T. R. Semedo	Praia	1996	6,00	1,75	0,75	197-P/CPS/96	15.4.96	1,96	Praia	
30	Daniay	Albertina M.T.R. Semedo	Praia	1996	6,00	1,75	0,75	198-P/CPS/96	15.4.96	1,96	Praia	
31	Felicidade	Felicidade R. Semedo	Praia	1996	6,10	1,90	0,85	198-P/CPS/96 a)	17.4.96	2,46	Praia	
32	Quenira	Julio Mendes Mstems	Praia	1996	5,20	1,40	1,10	211-P/CPS/96	11.6.96	2,02	Praia	
33	Dilmar	Eduardo Lopes Cabral	Praia	1996	6,50	1,80	0,70	218-P/CPS/96	4.10.96	2,47	Praia	
34	Celífa II	José Sanches	Praia	1996	4,20	1,20	0,52	219-P/CPS/96	8.10.96	0,65	Praia	
35	Miriam	Marques dos Reis	Praia	1996	4,40	1,20	0,60	220-P/CPS/96	8.10.96	0,79	Praia	
36	Fátina	Manuel dos Santos	Praia	1996	4,40	1,30	0,56	221-P/CPS/96	8.10.96	0,80	Praia	
37	Mico	José Lopes Tavares	Praia	1996	6,00	1,75	0,75	222-P/CPS/96	8.10.96	1,96	Praia	
38	Ariana	Luis Vaz	Praia	1996	5,00	1,60	0,60	225-P/CPS/96	15.10.96	1,02	Praia	
39	São Pedro	Sotero Favares	Praia	1996	4,00	1,50	0,50	229-P/CPS/96	6.11.96	0,75	Praia	
40	Final Notice	José Maria Lima Barbosa	Praia	1997	6,6	2,35	1,00	242-P/CPS/97	23.1.97	3,87	Praia	
41	Quenira	Ana Manuela Alves	Praia	1997	4,40	1,20	0,72	265-P/CPS/97	9.10.97	0,72	Praia	
42	Carla	Carlos Alberto	Praia	1997	5,00	1,70	0,70	269-P/CPS/97	30.10.97	1,48	Praia	
43	Deus te Ajude	Luis Lopes de Andrade	Praia	1997	6,30	1,80	0,90	272-P/CPS/97	20.11.97	2,55	Praia	
44	Rampesca	Antônio J. Ramalho	Praia	1997	6,00	1,75	0,75	273-P/CPS/97	31.12.97	1,96	Praia	



RELATÓRIO DE EMBARCAÇÕES DE PESCA LOCAL REGISTADO NA CAPITANIA DOS PORTOS DE SOUTAVENIC

Nº	NAVIO	ARMAADOR	CONSTRUÇÃO		COMP.	BOCA	PONTAL	Nº REGISTO	DATA	TONS	PORTO ARMAAMENTO	TRIPULAÇÃO
			LOCAL	ANO								
45	Espírito Santo	Eduardo Tavares	Praia	1998	4,30	1,44	0,84	281-P/CPS/98	10.2.98	1,30	Praia	
46	São Simão de Ajuda	Hipólito da Veiga	Praia	1998	4,80	1,35	0,50	282-P/CPS/98	16.2.98	0,81	Praia	
47	Rainha do Mar	João José V. de Sousa	Praia	1998	5,00	1,75	0,75	283-P/CPS/98	19.2.98	2,00	Praia	
48	Esperança	Sergio Santos e J. Vicente	Praia	1998	6,00	1,75	0,75	286-P/CPS/98	24.3.98	1,96	Praia	
49	Lapa Crujeira	José António Pereira	Praia	1998	6,5	1,90	0,70	299-P/CPS/98	8.6.98	2,16	Praia	
50	Maria-Zinha	Rita Fernandes Pereira	Praia	1998	5,75	1,80	0,80	303-P/CPS/98	5.8.98	2,07	Praia	
51	Calypso	Sergio dos Santos	Praia	1998	6,00	1,75	0,80	309-P/CPS/98	16.10.98	2,10	Praia	
52	Gabrielle	Jean Charles Cambrou	Praia	1998	6,5	2,00	0,75	310-P/CPS/98	30.11.98	2,04	Praia	
53	Opuzneiro	Daniel Mendes	Praia	1998	8,40	2,60	1,10	314-P/CPS/98	16.12.98	6,06	Praia	
54	Liliana	Rafael Vaz Tavares	Praia	1998	5,00	1,75	1,20	315-P/CPS/98	16.12.98	2,25	Praia	
55	Zezito	Carla Maiza B.R. Silva	Praia	1999	5,60	2,05	0,75	321-P/CPS/98	25.1.99	2,15	Praia	
56	Jair	Carla Magia B.R. Silva	Praia	1999	6,50	2,05	0,75	322-P/CPS/99	25.1.99	2,15	Praia	
57	Noce	Carlos Alberto Costa	Praia	1999	5,60	1,86	0,96	377-P/CPS/99	2.6.99	2,38	Praia	
58	Lenira	Egba Gallé Kghará	Praia	1999	6,00	1,85	0,69	390-P/CPS/99	27.7.99	1,91	Praia	
59	Vulcão	Manuel Gones	Praia	2000	4,50	1,50	0,56	430-P/CPS/00	18.2.00	1,45	Praia	
60	Nª Srª de Fátima	Francisco de Pine	Praia	2000	3,40	1,60	0,60	441-P/CPS/00	29.3.00	0,81	Praia	
61	Paula	Joaquim Alves	Praia	2000	6,00	1,90	0,75	443-P/CPS/00	19.4.00	2,13	Praia	
62	Romina	Joaquim Alves	Praia	2000	6,00	1,90	0,75	444-P/CPS/00	19.4.00	2,13	Praia	
63	Dilza	José Tavares Teixeira	Praia	2000	6,50	1,80	0,75	454-P/CPS/00	15.5.00	2,19	Praia	
64	Nilta	José Tavares Teixeira	Praia	2000	6,50	1,80	0,75	455-P/CPS/00	15.5.00	2,19	Praia	
65	São Pedro	Agninaldo S. R. Lopes	Praia	2000	4,10	1,20	0,75	459-P/CPS/00	17.6.00	0,92	Praia	
66	Shirley Dalgado	Emanuel Joaquim S. Delgado	Praia	2000	4,75	1,40	0,55	477-P/CPS/00	19.12.00	2,91	Praia	
67	Beatriz	José Nunes da Graça	Praia	2001	6,30	2,00	0,80	480-P/CPS/00	5.2.01	2,36	Praia	
68	Edeleise	José Nunes da Graça	Praia	2001	6,50	2,10	0,80	481-P/CPS/01	5.2.01	2,73	Praia	



RELAÇÃO DE EMBARCAÇÕES DE PESCA "LOCAL": REGISTRADO NA CAPITANIA DOS PORTOS DE SOAVENTO

Nº	NAVIQ	ARMADOR	CONSTRUÇÃO		COMP.	BOCA	PONTAL	Nº REGISTO	DATA	TONS	PORTO ARMAZENAMENTO	TRIPULAÇÃO
			LOCAL	ANO								
69	Luis	Deolinda Lopes	Praia	2001	6,00	1,90	0,75	482-P/CPS/01	7.2.01	2,13	Praia	
70	Evanilda	Pedro Lopes Tavares	Praia	2001	6,50	2,10	0,80	483-P/CPS/01	7.2.01	2,73	Praia	
71	Lucas	Deolinda Lopes Moreno	Praia	2001	6,50	1,20	0,80	484-P/CPS/01	8.2.01	2,73	Praia	
72	Mãe S. do Carmo	Daniel Lopes Tavares	Praia	2001	6,80	1,49	0,66	485-P/CPS/01	6.3.01	1,49	Praia	
73	Elviane	Elisabete Gomes da Costa	Praia	2001	6,5	4,00	0,75	486-P/CPS/01	12.3.01	4,87	Praia	
74	Carlos	Silvério Tavares Teixeira	Praia	2001	6,60	2,10	0,80	492-P/CPS/01	19.3.01	2,73	Praia	
75	Keila	Celeste A. Andrade A. Andrade	Praia	2001	6,50	2,10	0,80	493-PCPS/01	19.3.01	2,73	Praia	
76	Mãe Sr. de Ajuda	Luis Miguel Araújo	Praia	2001	5,20	1,75	0,75	495-P/CPS/01	28.3.01	1,70	Praia	
77	Santa Marta	João Cardoso	Praia	2001	4,80	1,46	0,57	500-P/CPS/01	2.5.01		Praia	



表 A.8.5-1 土質試驗結果 (含水比、通過質量率)

MOISTURE CONTENT

BORING DEPTH(m)	BH1 2.20	BH1 3.45	BH1 4.45	BH2 6.45	BH2 7.45	BH2 8.45	BH3 1.45	BH3 6.60	BH3 8.05
MOISTURE CONTENT W%	31.20	34.10	35.50	29.60	24.30	30.90	17.00	22.00	37.20

SIEVE ANALYSIS

BORING DEPTH(m) \ SIEVE(mm)	RATE OF THE PASSING THROUGH THE SIEVE								
	BH1 2.20	BH1 3.45	BH1 4.45	BH2 6.45	BH2 7.45	BH2 8.45	BH3 1.45	BH3 6.60	BH3 8.05
6.3	97	95.5	100	100	100	100	100	94	100
4.75	96	92.5	100	92	100	100	93.6	90.5	100
2	90	82	99	91.5	98.5	93	88	72	96
1	81	73	97.5	90	96.5	84.5	79	59	93.5
0.5	68.5	58	94	87	94	76	68.5	49.5	91
0.315	59	47.5	89	81	89.5	66	61.5	44.5	89
0.2	48	36	72	55.5	58	40	55	39.5	86.5
0.08	28	19.5	22	24.5	15.5	15.5	49.5	34	83

図 A.8.5-1 土質試験結果 (N値分布、BH1)



図 A.8.5-2 土質試験結果 (N値分布、BH2)



図 A.8.5-3 土質試験結果 (N値分布、BH3)

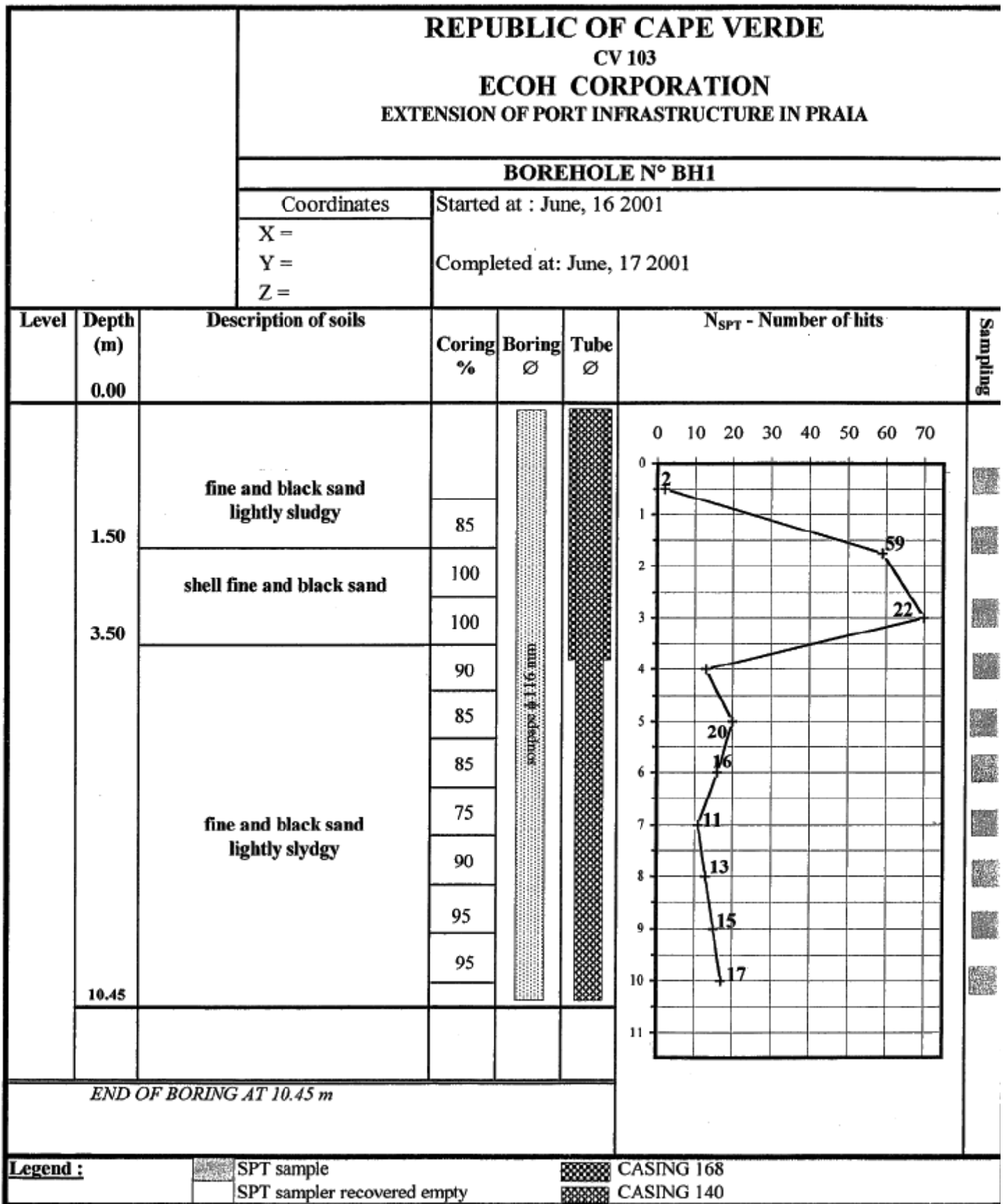

PORT DE PECHE DE PRAIA

SONDAGE : BH1
PROFONDEUR : 2,20m

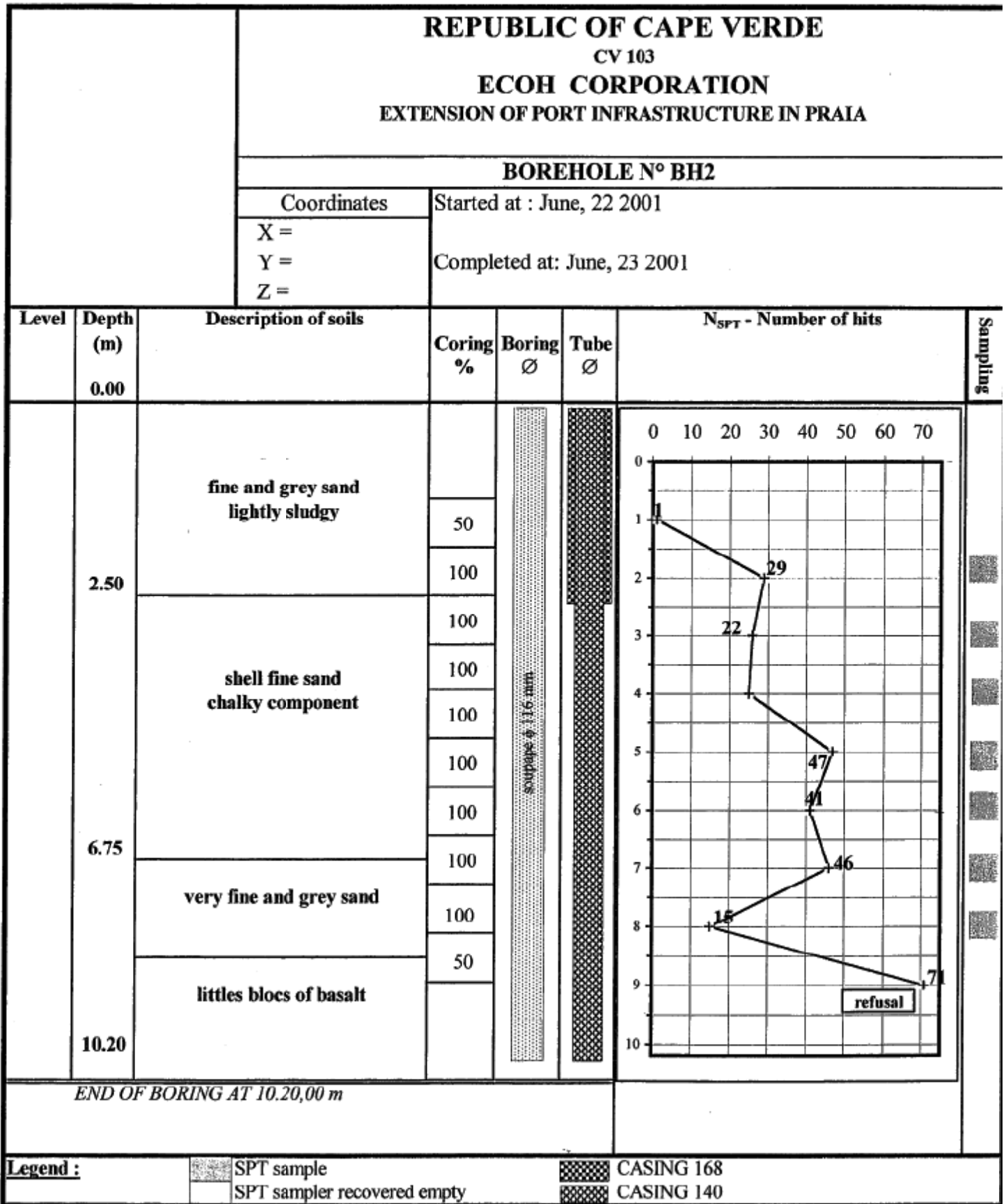
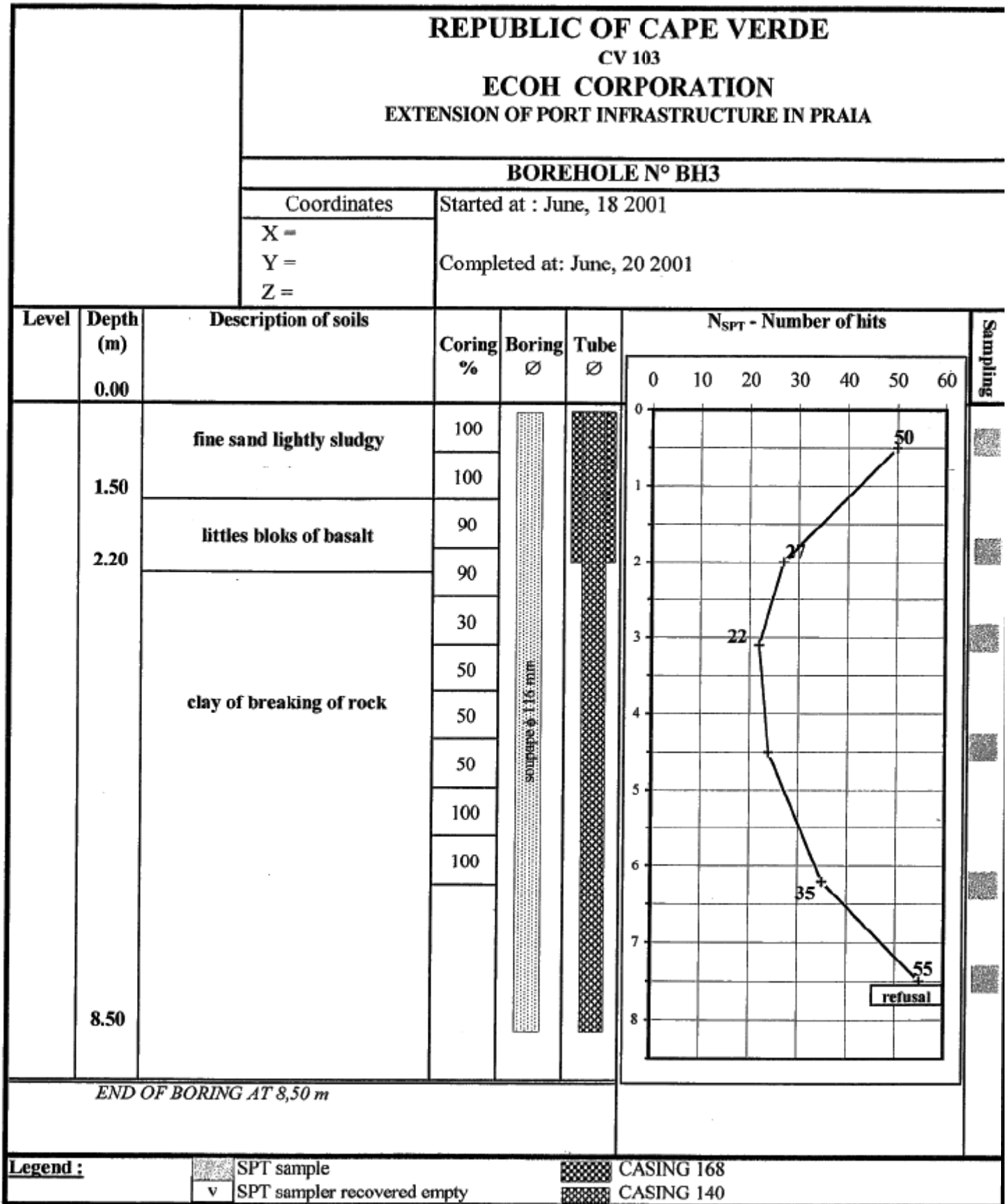
LABORATOIRE-A

Période du 11/07/2001 au 12/07/2001

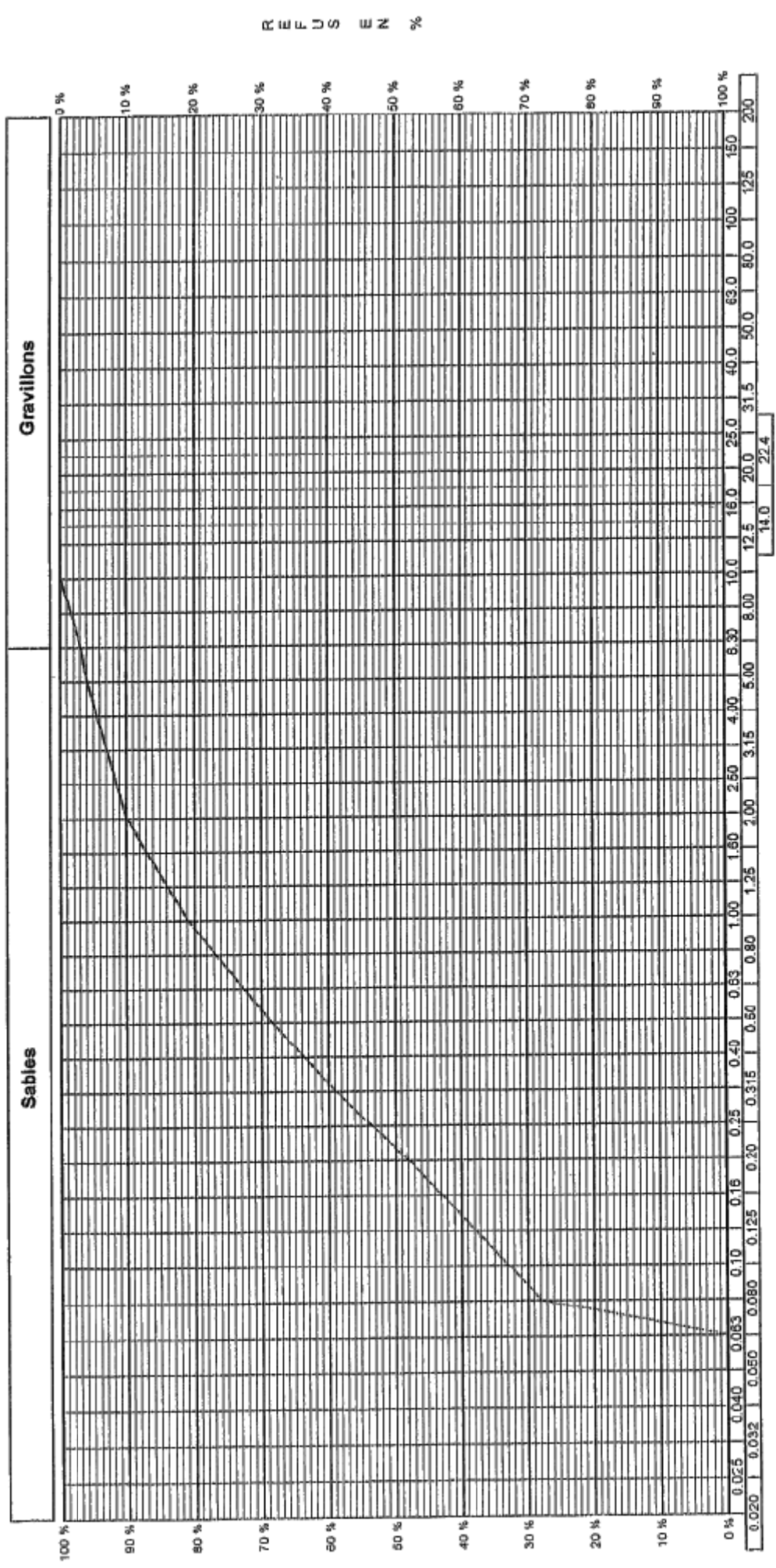

TAMIS EN %

图 A.8.5-4 土质试验结果 (粒度分布, BH1, 水深 2.2m)

TAMIS EN mm

PORT DE PRAIA
SONDAGE : BH1
PROFONDEUR : 3,45m

Période du 12/07/2001 au 12/07/2001



圖 A.8.5-5 土質試驗結果 (粒度分布、BH1、水深 3.45m)

PORT DE PECHE DE PRAIA

SONDAGE : BH1
PROFONDEUR : 4,45

LaboWin

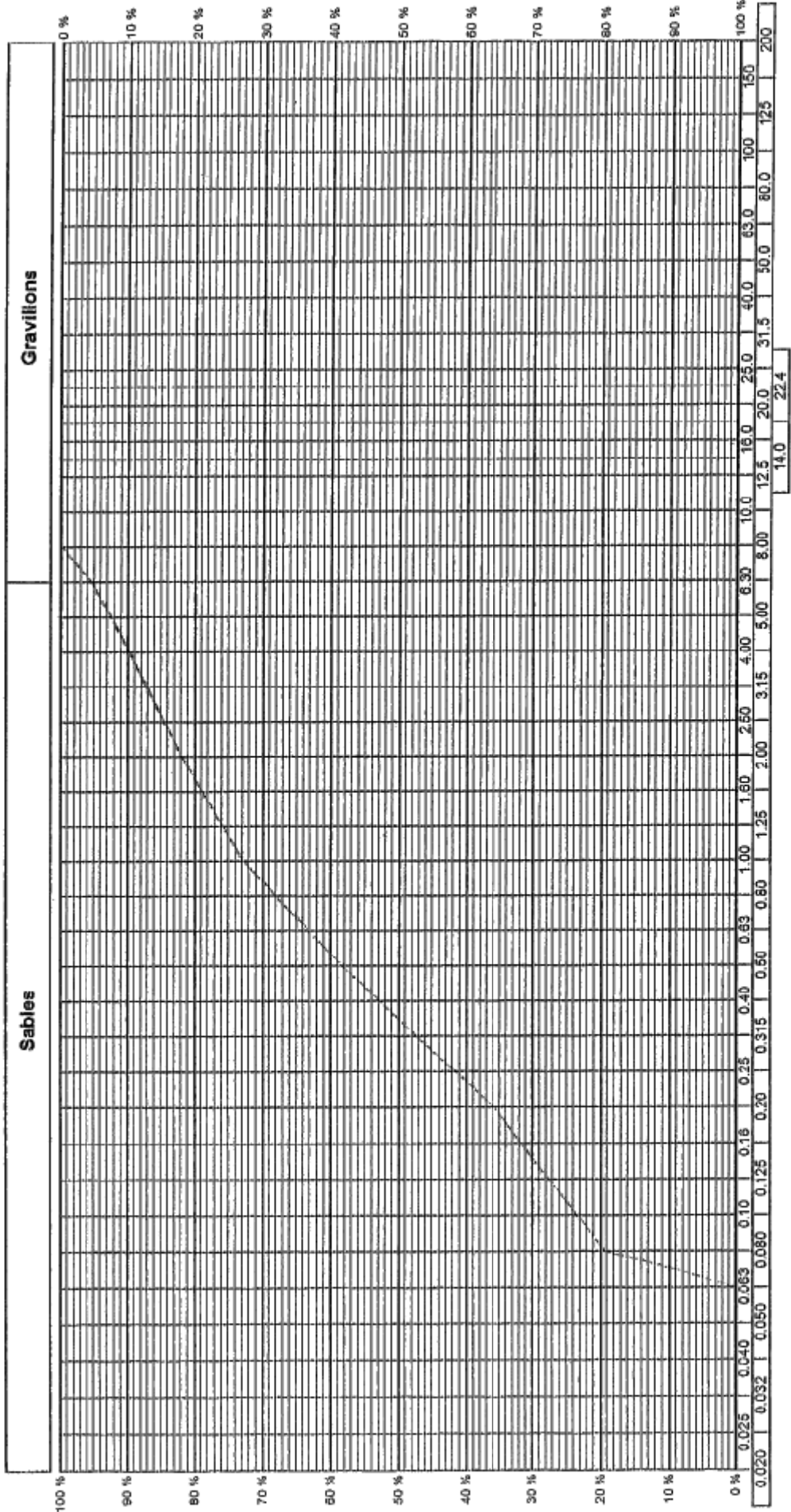
Période du 12/07/2001 au 12/07/2001

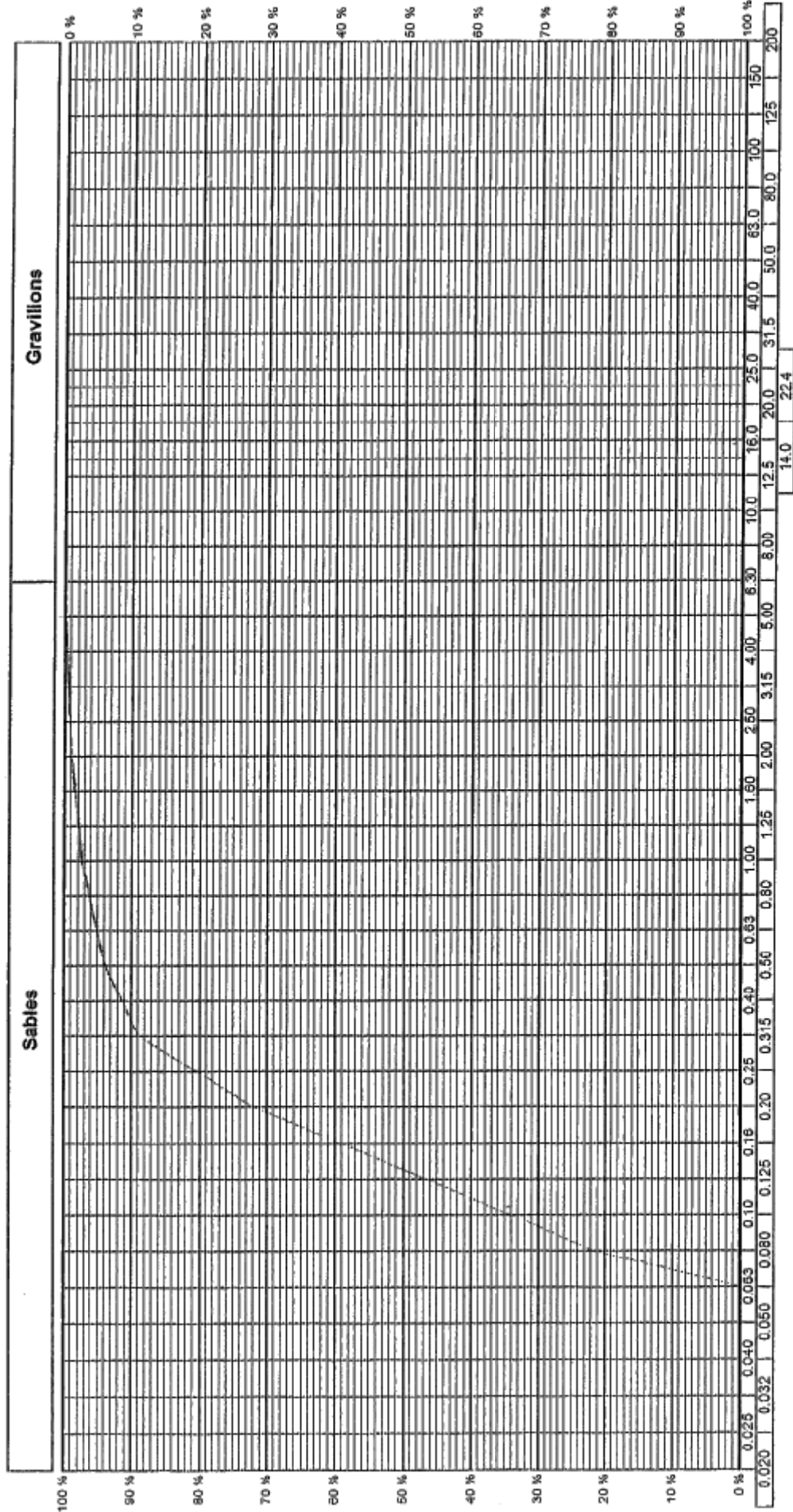

TAMIS EN %

圖 A.8.5-6 土質試驗結果 (粒度分布、BH1、水深 4.45m)

PORT DE PECHE DE PRAIA

SONDAGE : BH2
 PROFONDEUR : 6,45m

L2001W10

Période du 12/07/2001 au 12/07/2001

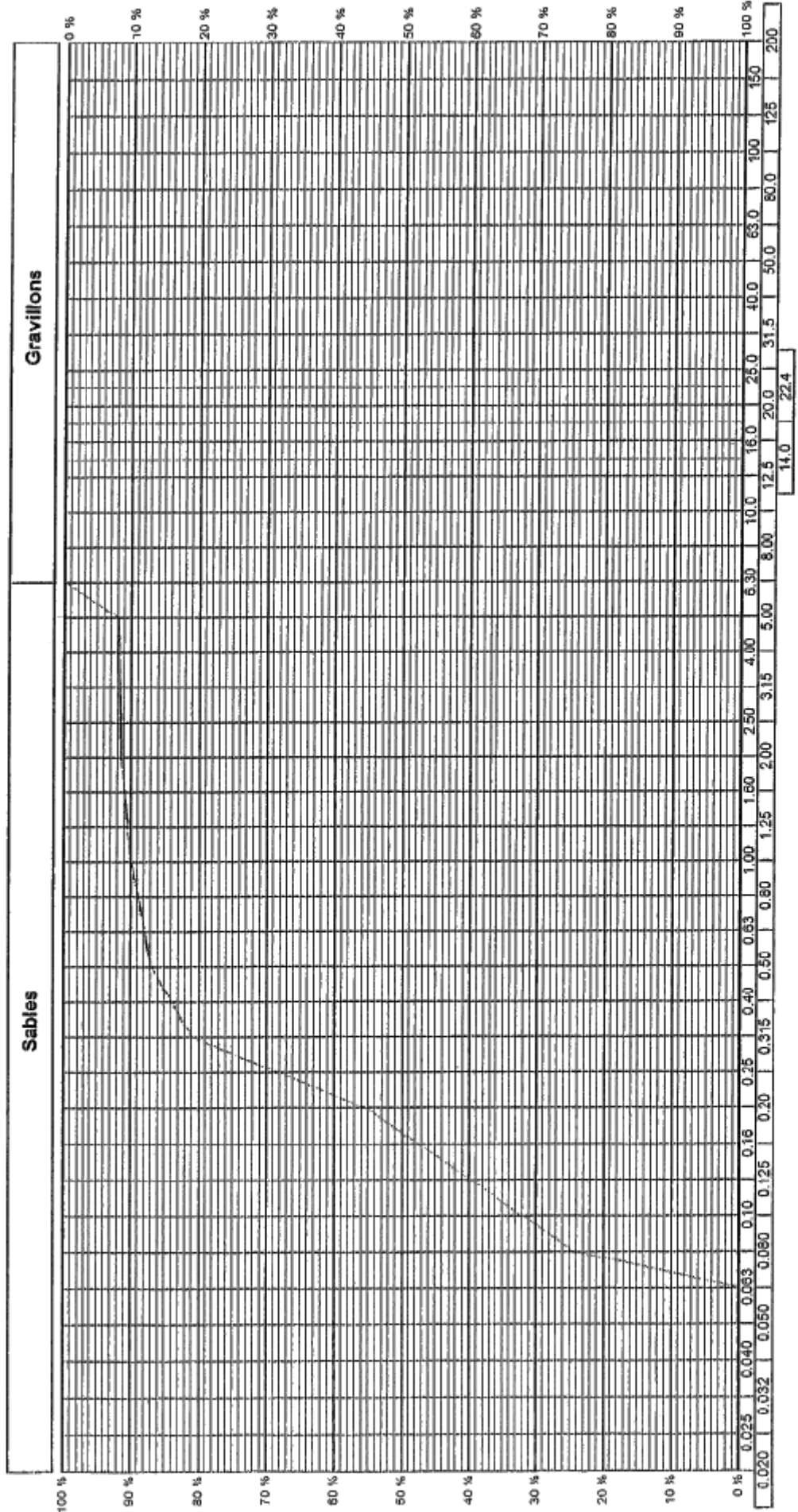

TAMIS EN %

図 A.8.5-7 土質試験結果 (粒度分布、BH2、水深 6.45m)

PORT DE PECHE DE PRAIA
SONDAGE : BH2
PROFONDEUR : 7,45m

LaboWb

Période du 12/07/2001 au 12/07/2001

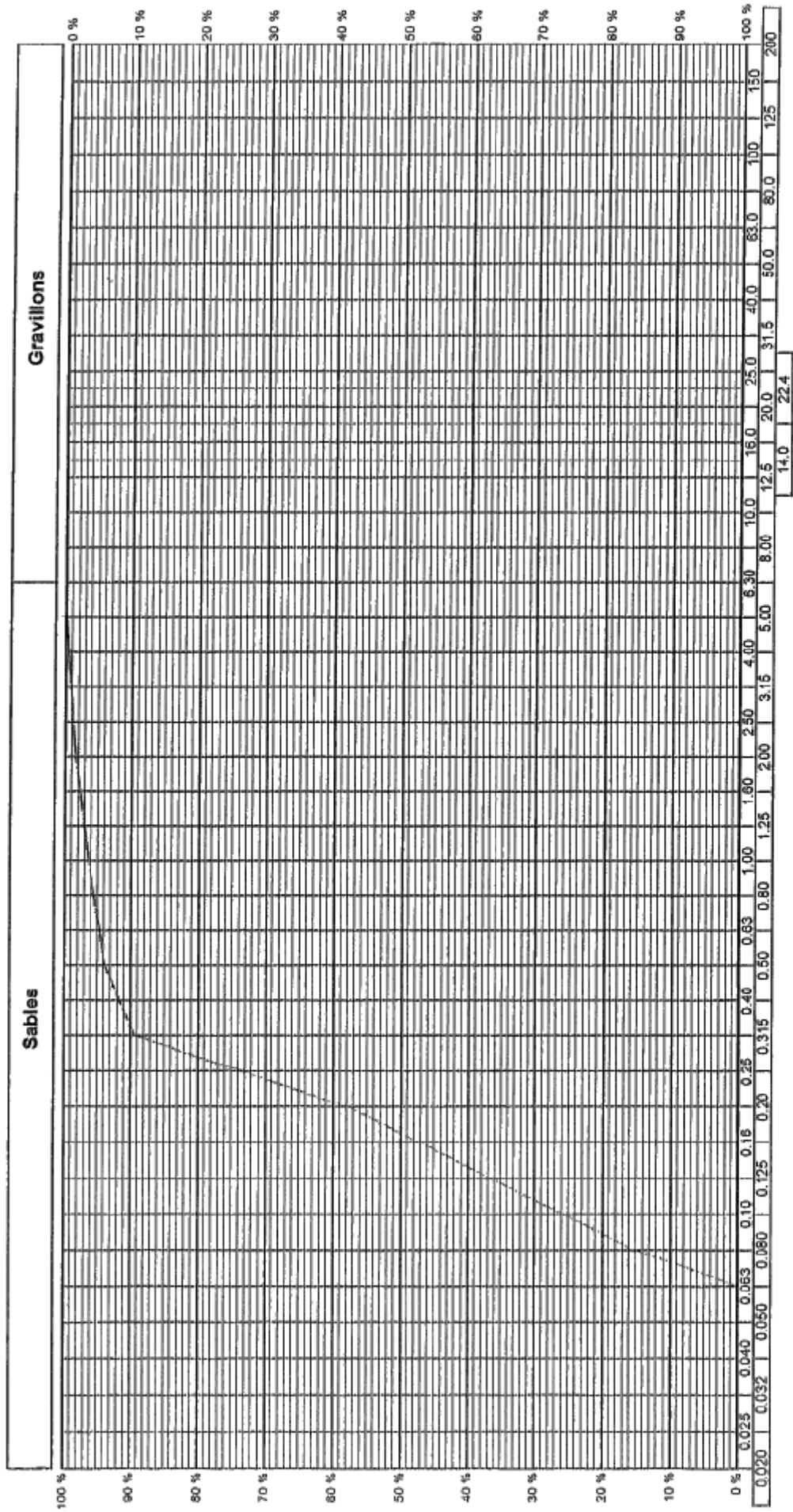

TAMIS EN %
A-50

圖 A.8.5.8 土質試驗結果 (粒度分布, BH2, 水深 7.45m)

PORT DE PECHE DE PRAIA

SONDAGE : BH2
PROFONDEUR : 8.45m

LaboWts

Période du 12/07/2001 au 12/07/2001

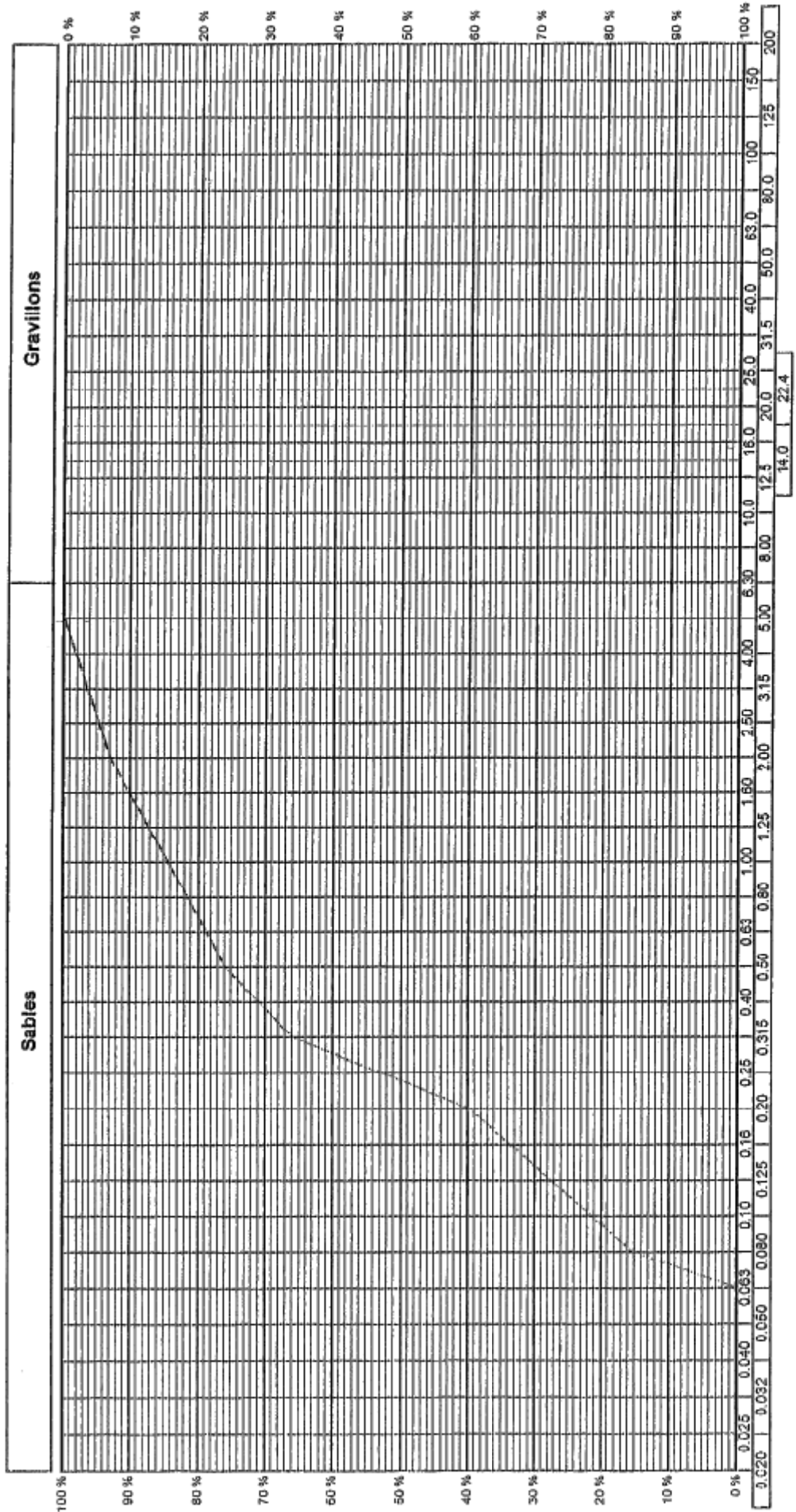

TAMIS EN mm

圖 A.8.5-9 土質試驗結果 (粒度分布、BH2、水深 8.45m)

PORT DE PECHE DE PRAIA
SONDAGE : BH3
PROFONDEUR : 1,45

LaboWtr

Période du 11/07/2001 au 11/07/2001

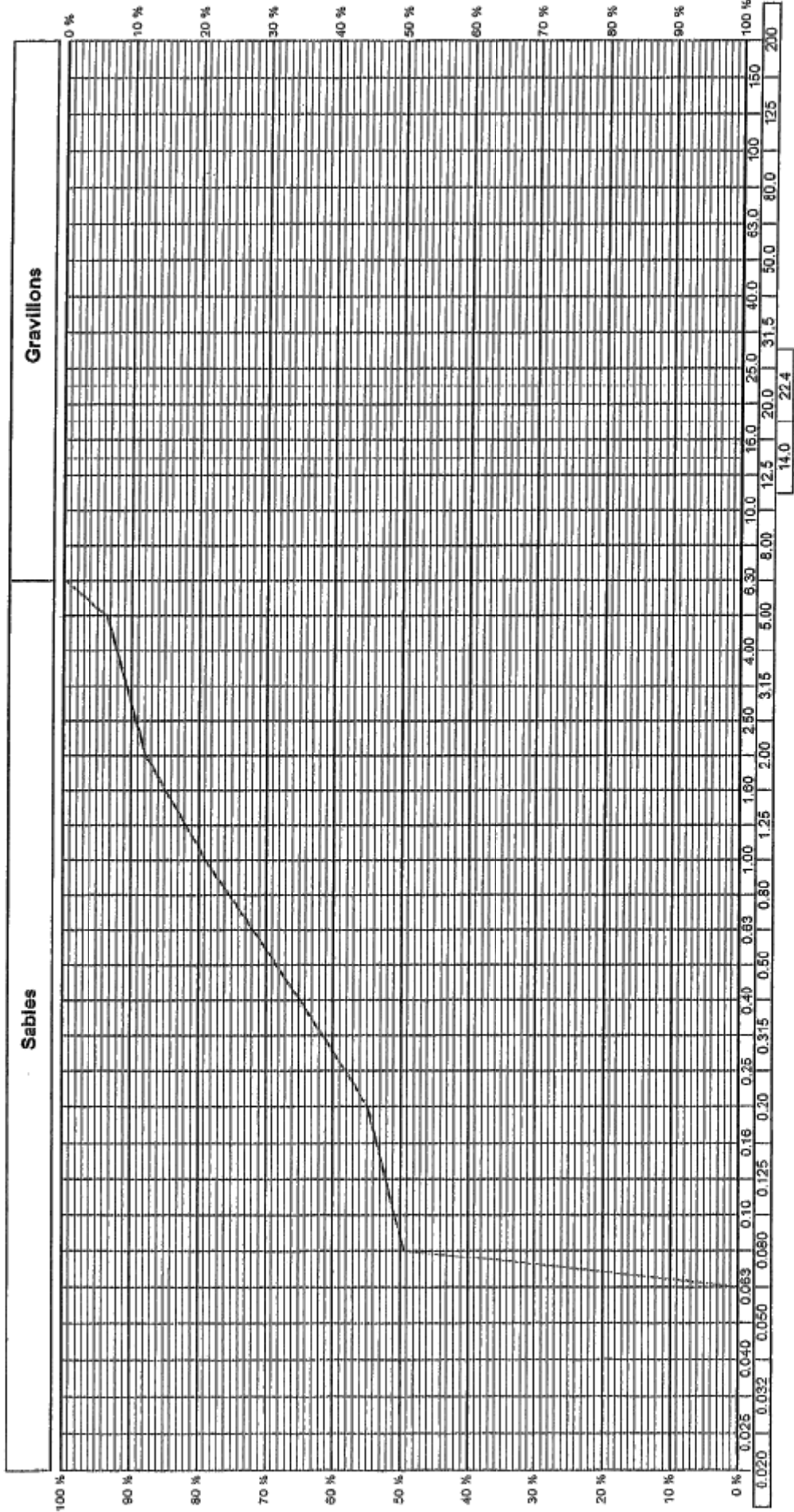

TAMIS EN %

図 A.8.5-10 土質試験結果 (粒度分布、BH3、水深 1.45m)

PORT DE PECHE DE PRAIA
SONDAGE : BH3
PROFONDEUR : 6,60m

LaboWip-A

Période du 12/07/2001 au 12/07/2001

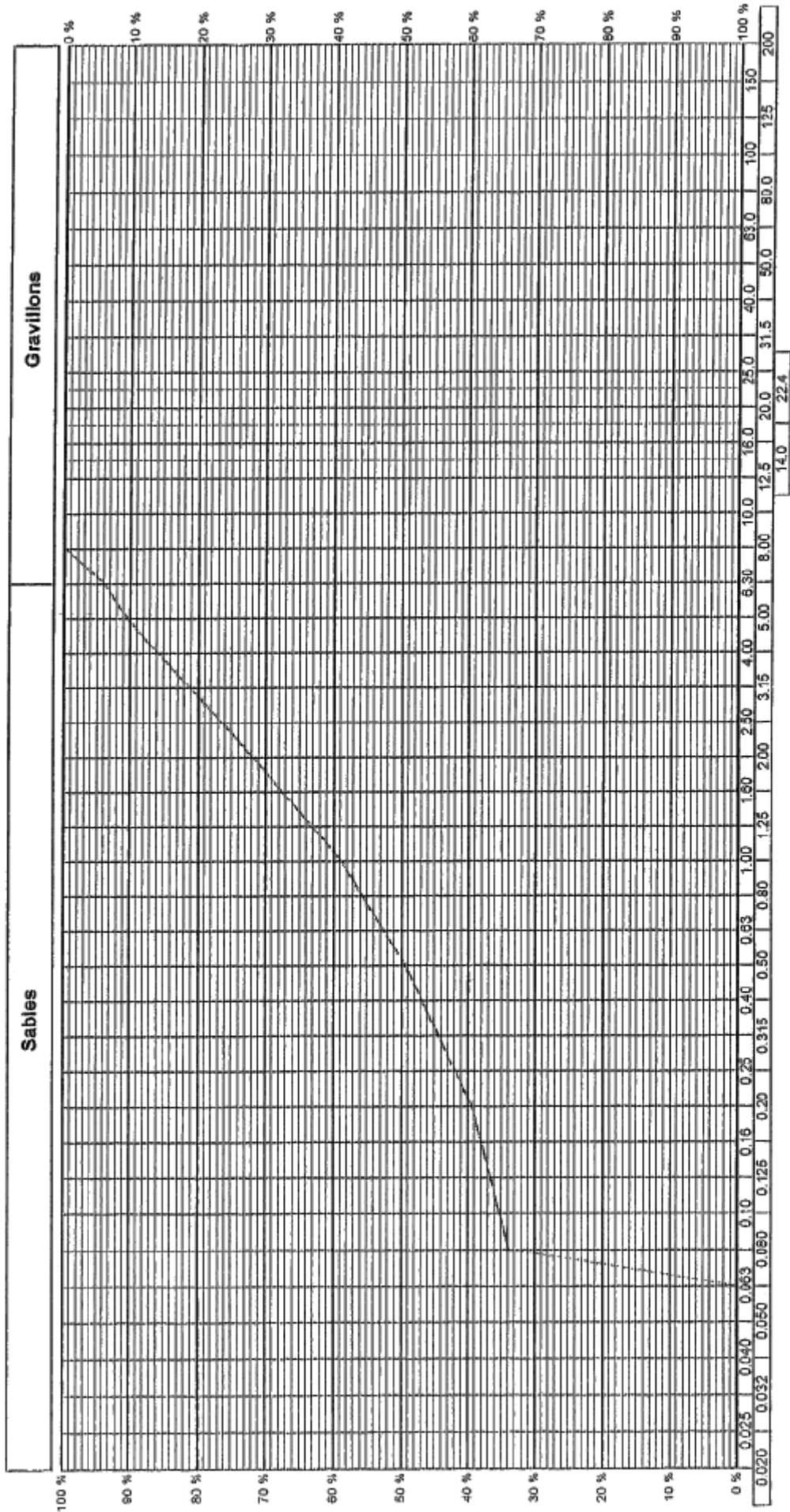

TAMIS EN %

图 A.8.5-11 土質試驗結果 (粒度分布、BH3、水深 6.6m)

PORT DE PECHE DE PRAIA
SONDAGE : BH3
PROFONDEUR : 8,05m

LaboWm-A

Période du 12/07/2001 au 12/07/2001

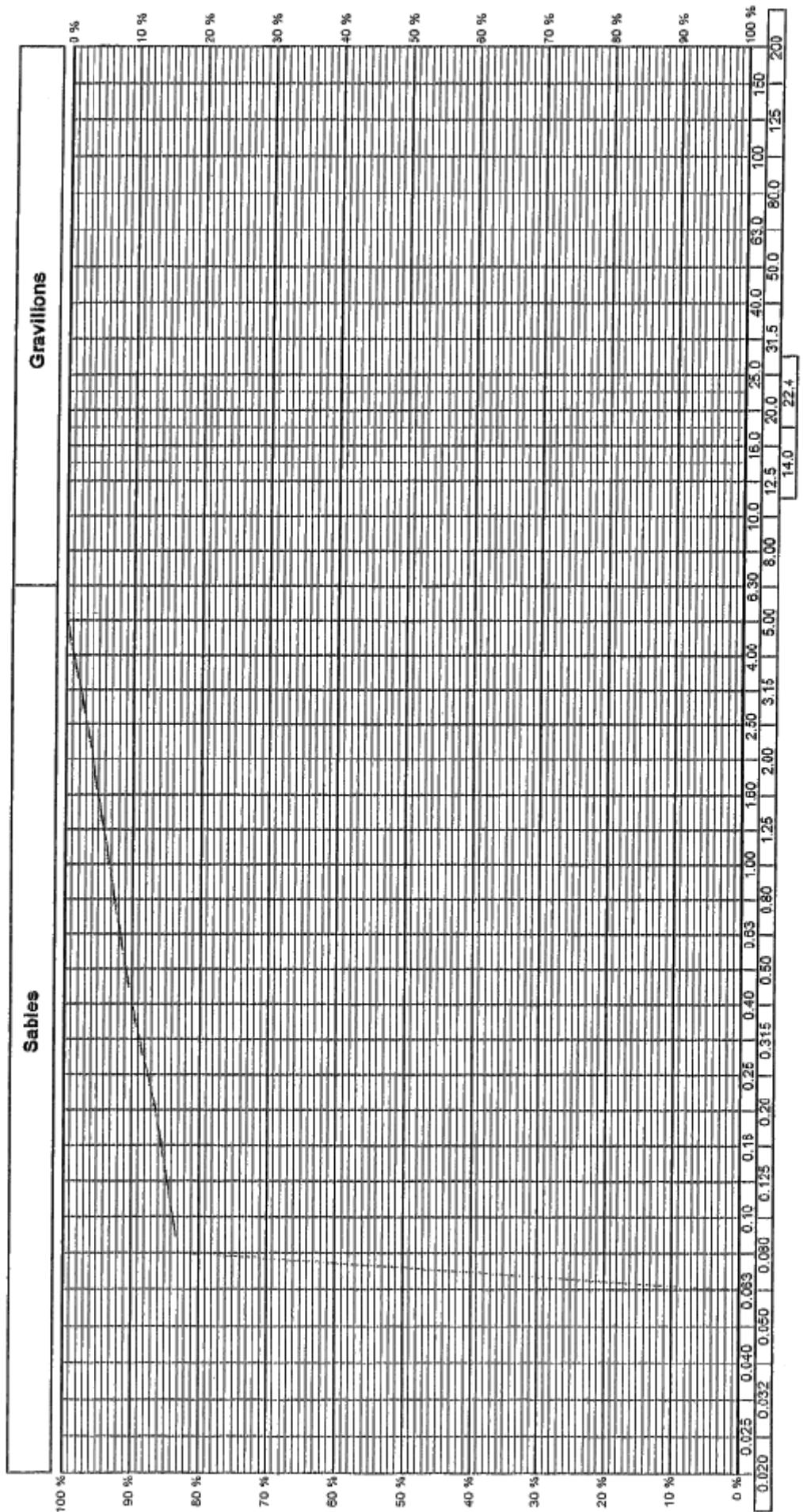

TAMIS EN mm

A-54

図 A.8.5-12 土質試験結果 (粒度分布、BH3、水深 8.05m)



図 A.8.6-1 波高比分布図 (現況、入射波)



図 A.8.6-2 波向分布図（現況、入射波）

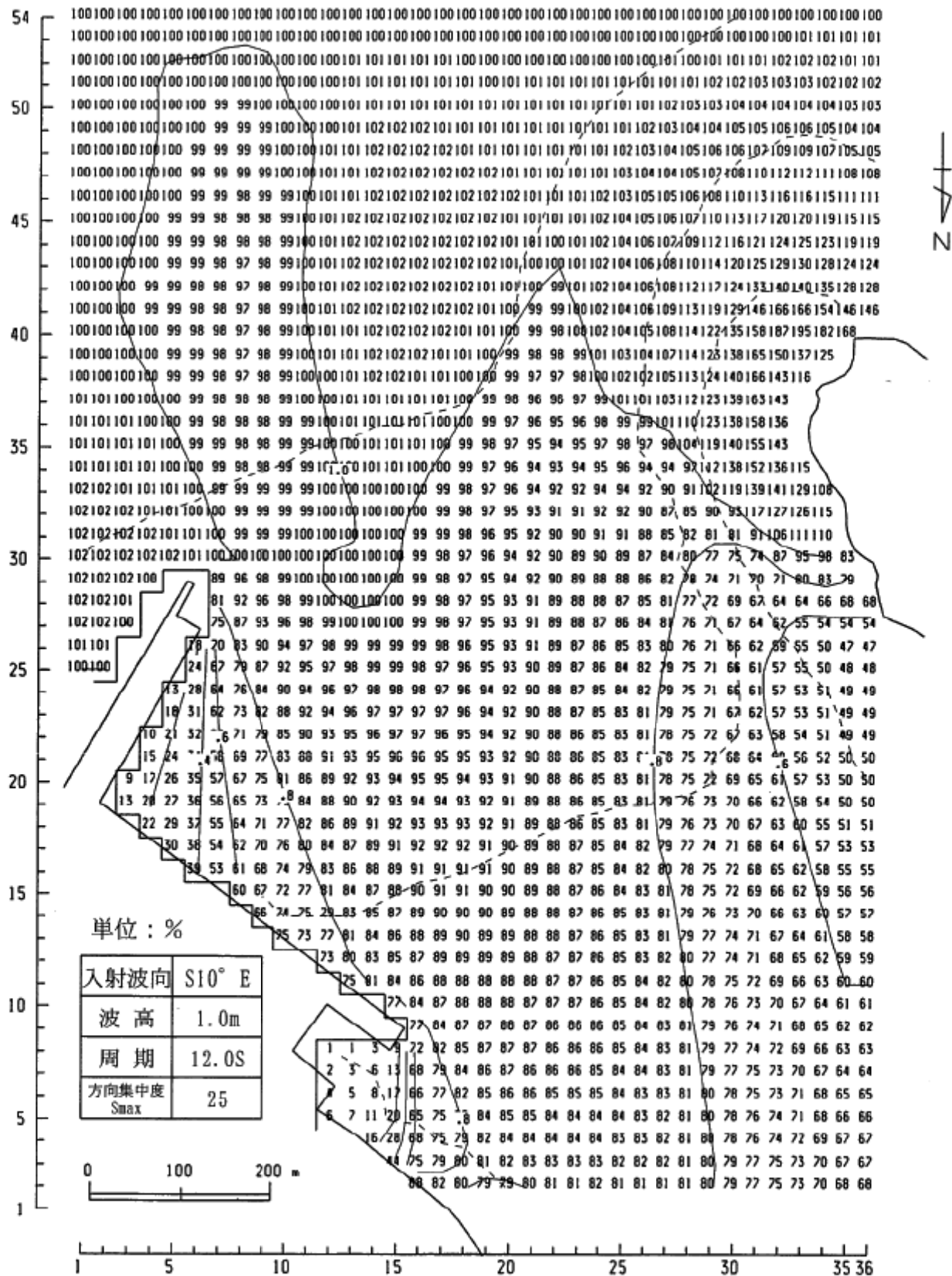

図 A.8.6-3 波高比分布図（現況、合成波：現況の波高比分布）

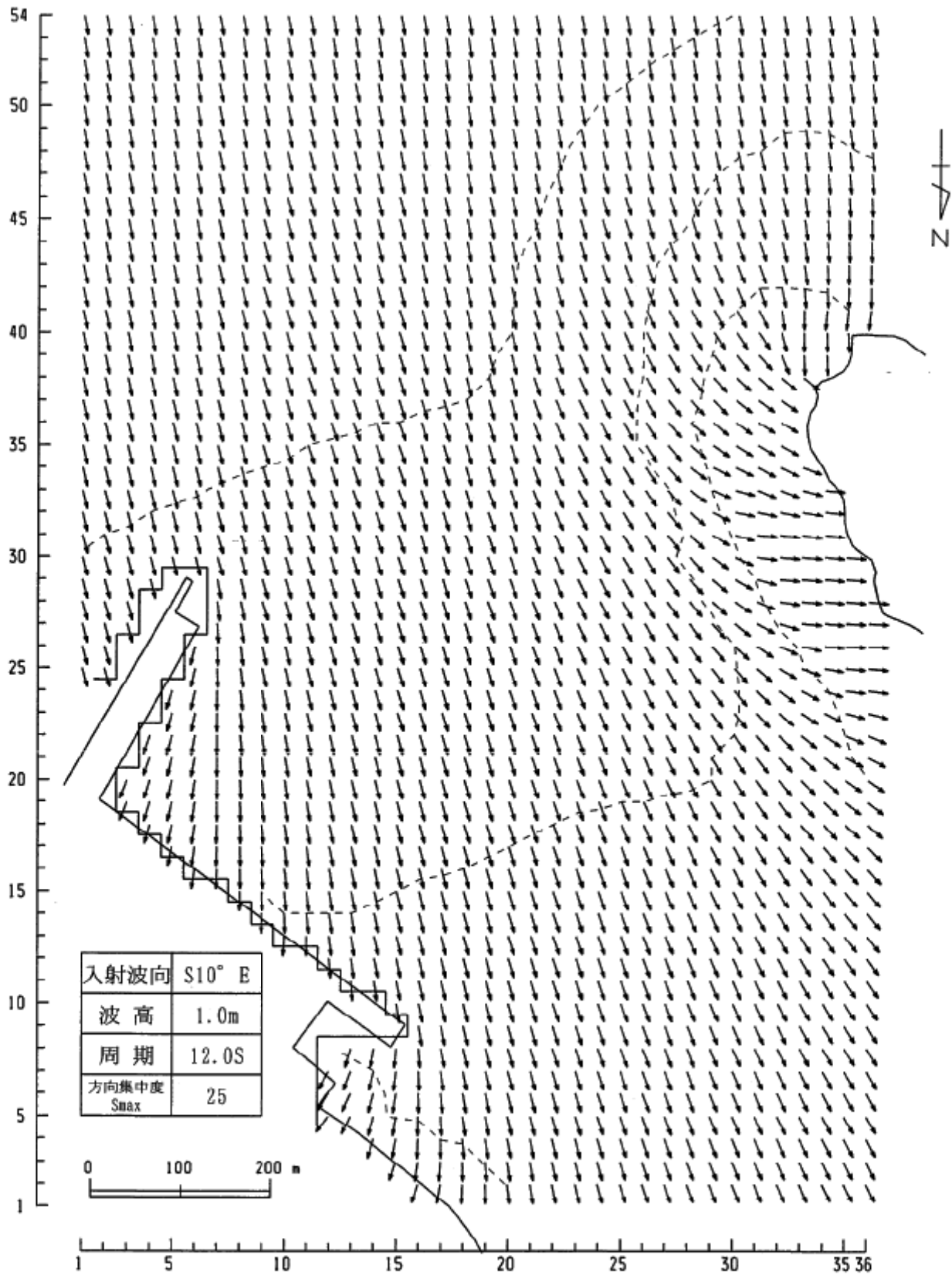

図 A.8.6-4 波高比分布図 (防波堤 80m直延長の場合の合成波)

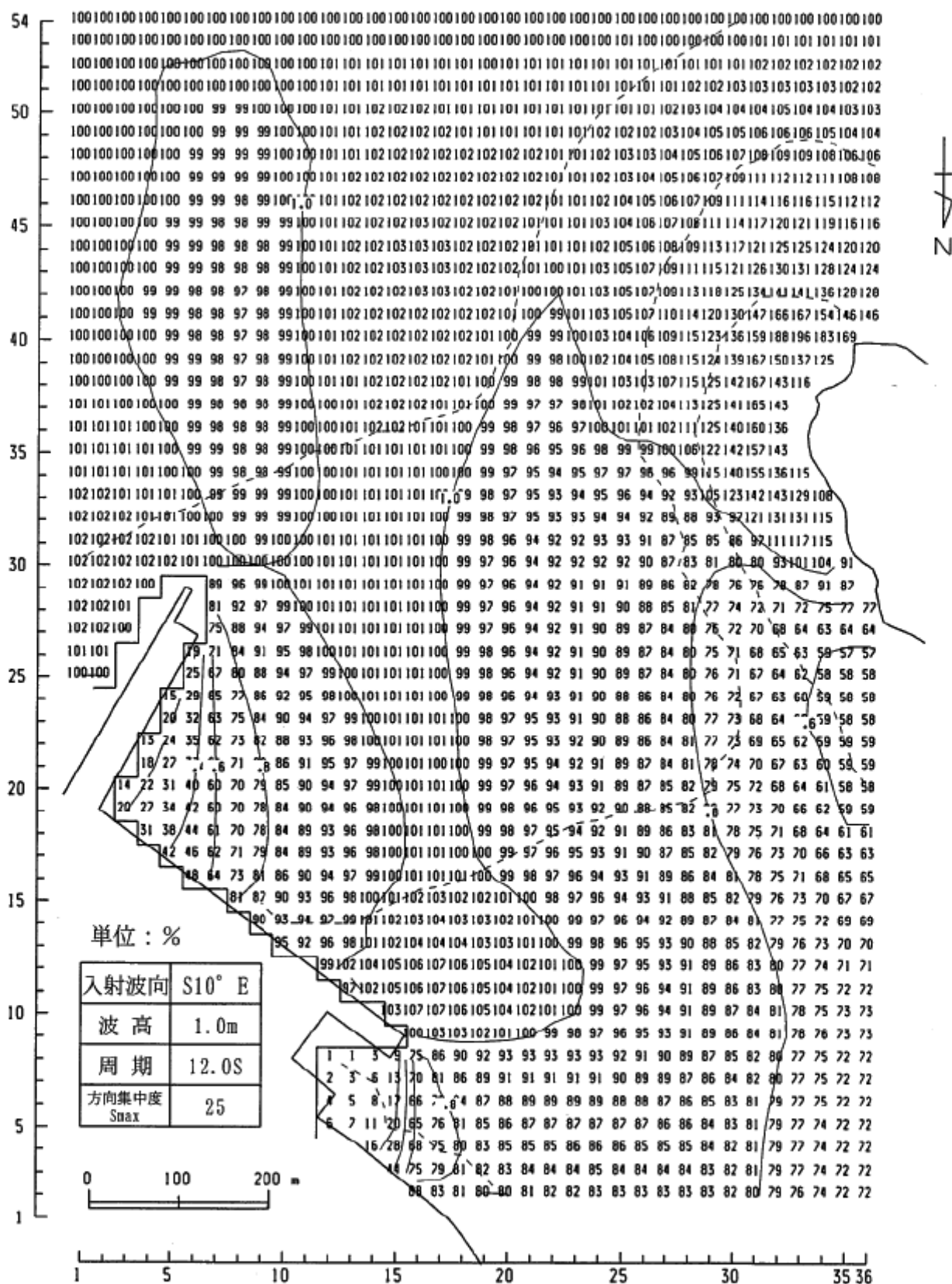

図 A.8.6-5 波高比分布図（防波堤 80m直延長の場合、現況波浪に対する増加波高比）

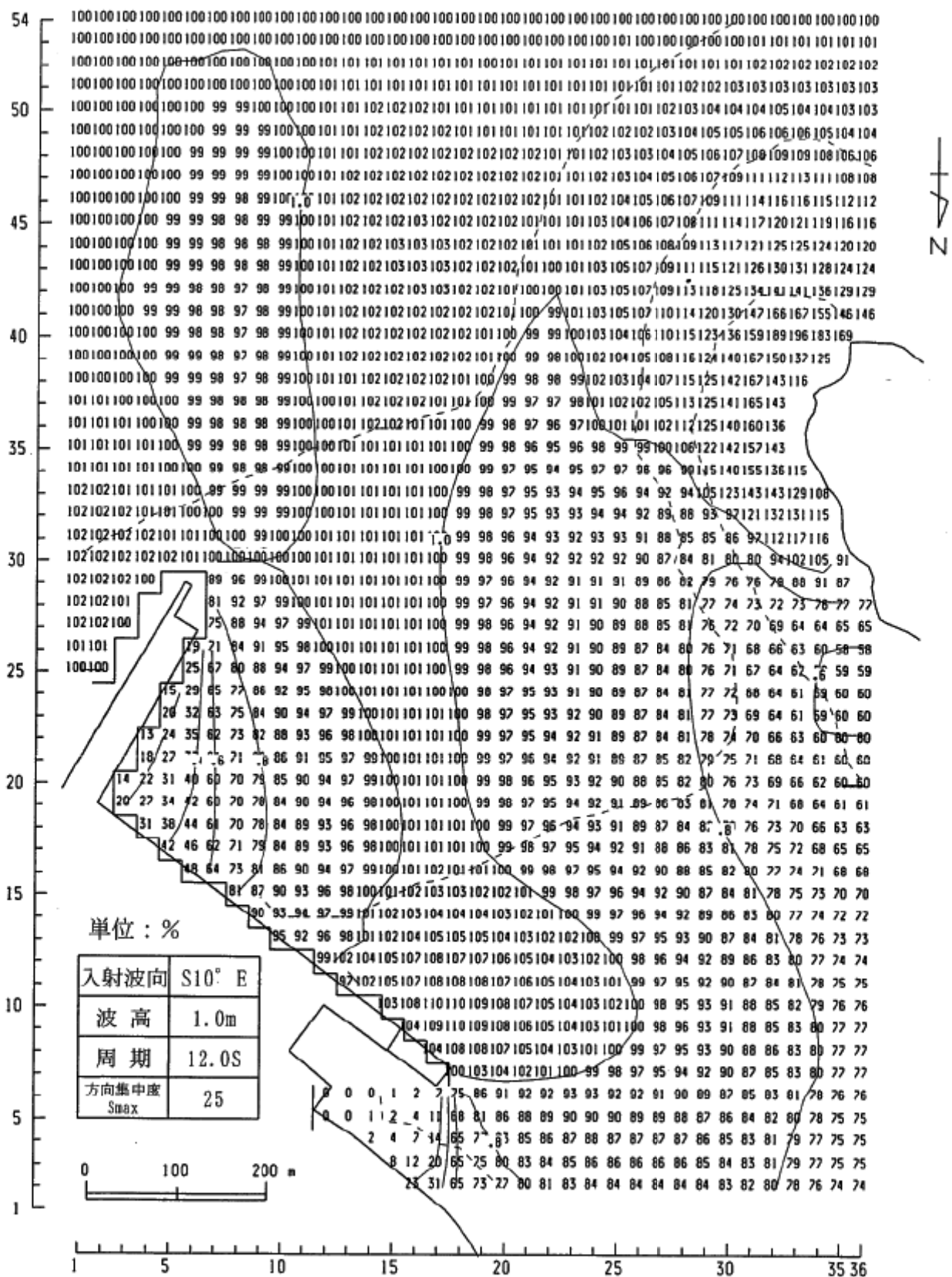

図 A.8.6-6 波高比分布図（防波堤 70m、30° 延長の場合の合成波）

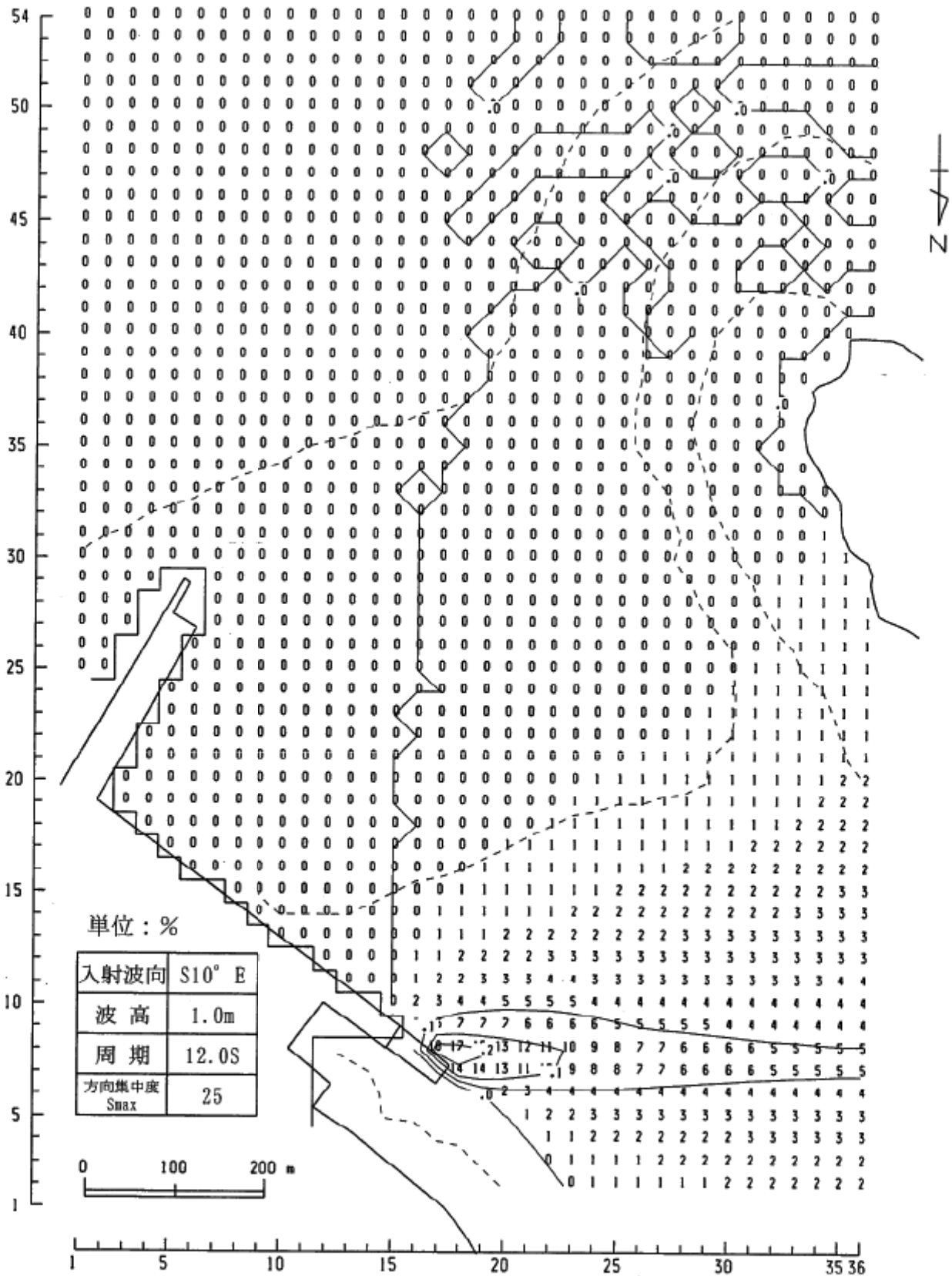

図 A.8.6-7 波高比分布図 (防波堤 79m、30° 延長の場合、現況波浪に対する増加波高比)

資料-8.7 港内副振動の解析結果

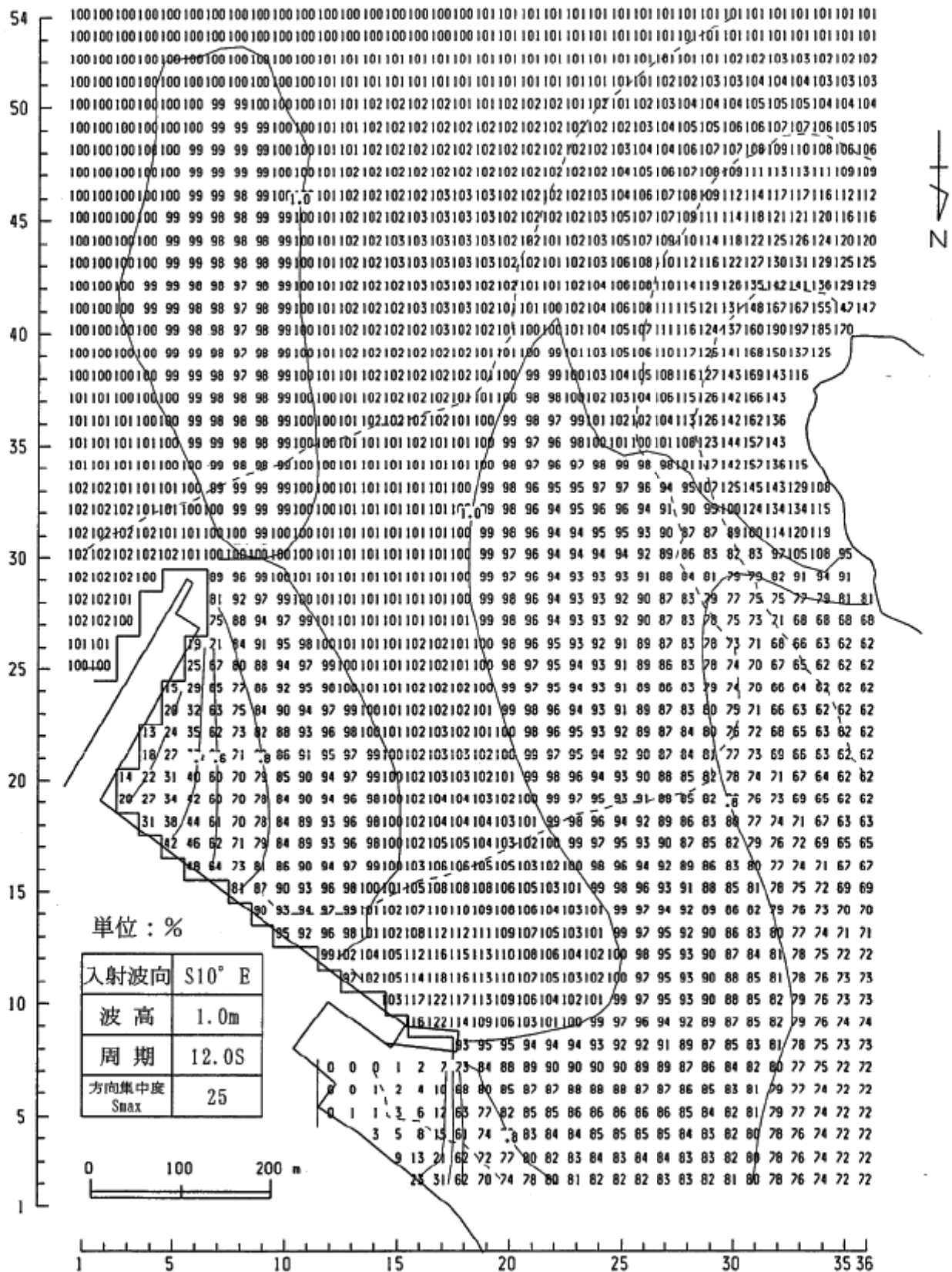

図 A.8.7-1 長周期波の波高比分布図 (防波堤 80m直延長の場合、波向 S、周期 100 秒)

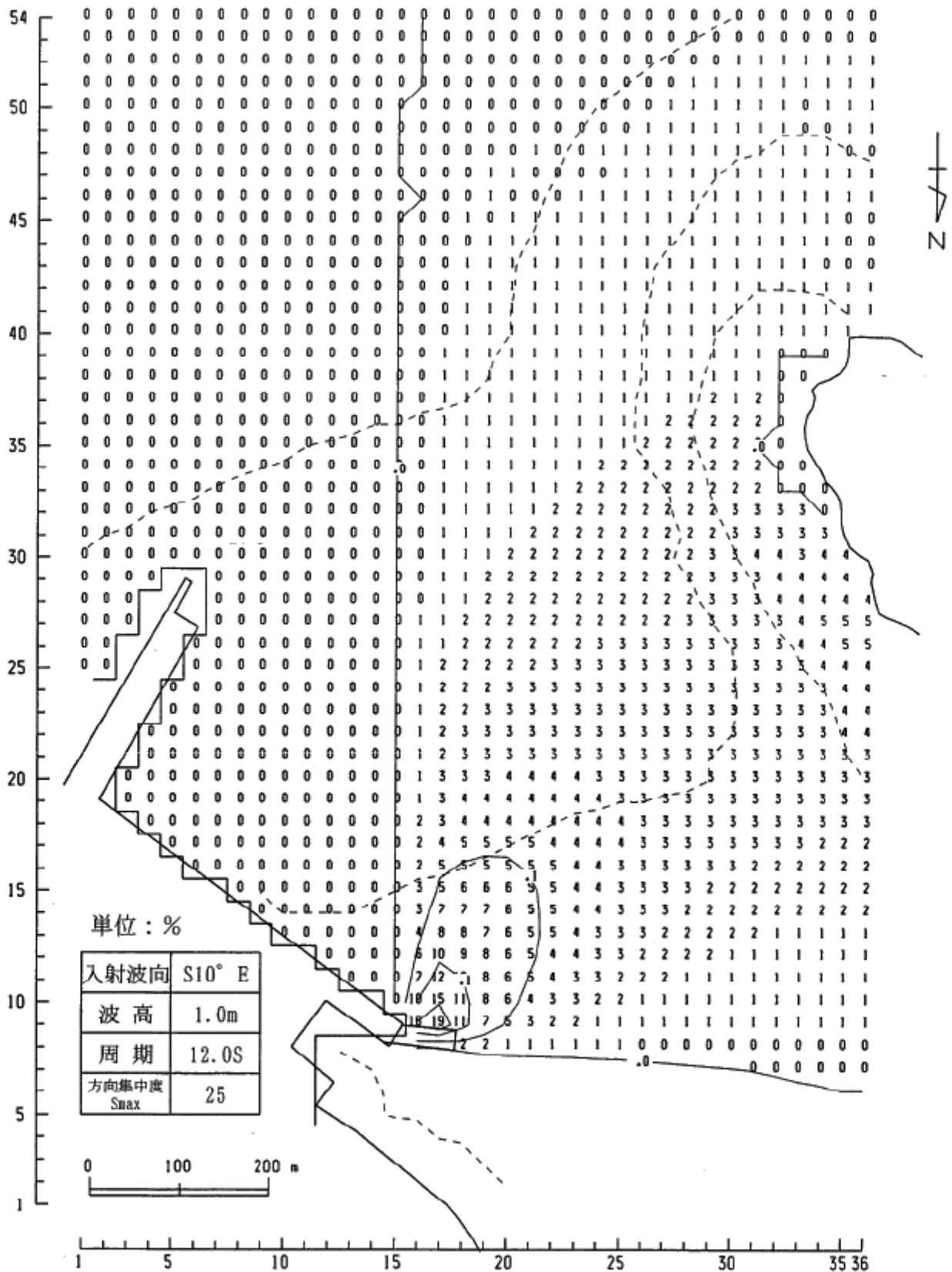

図 A.8.7-2 長周期波の等波高比線図 (防波堤 80m直延長の場合、波向 S、周期 100 秒)

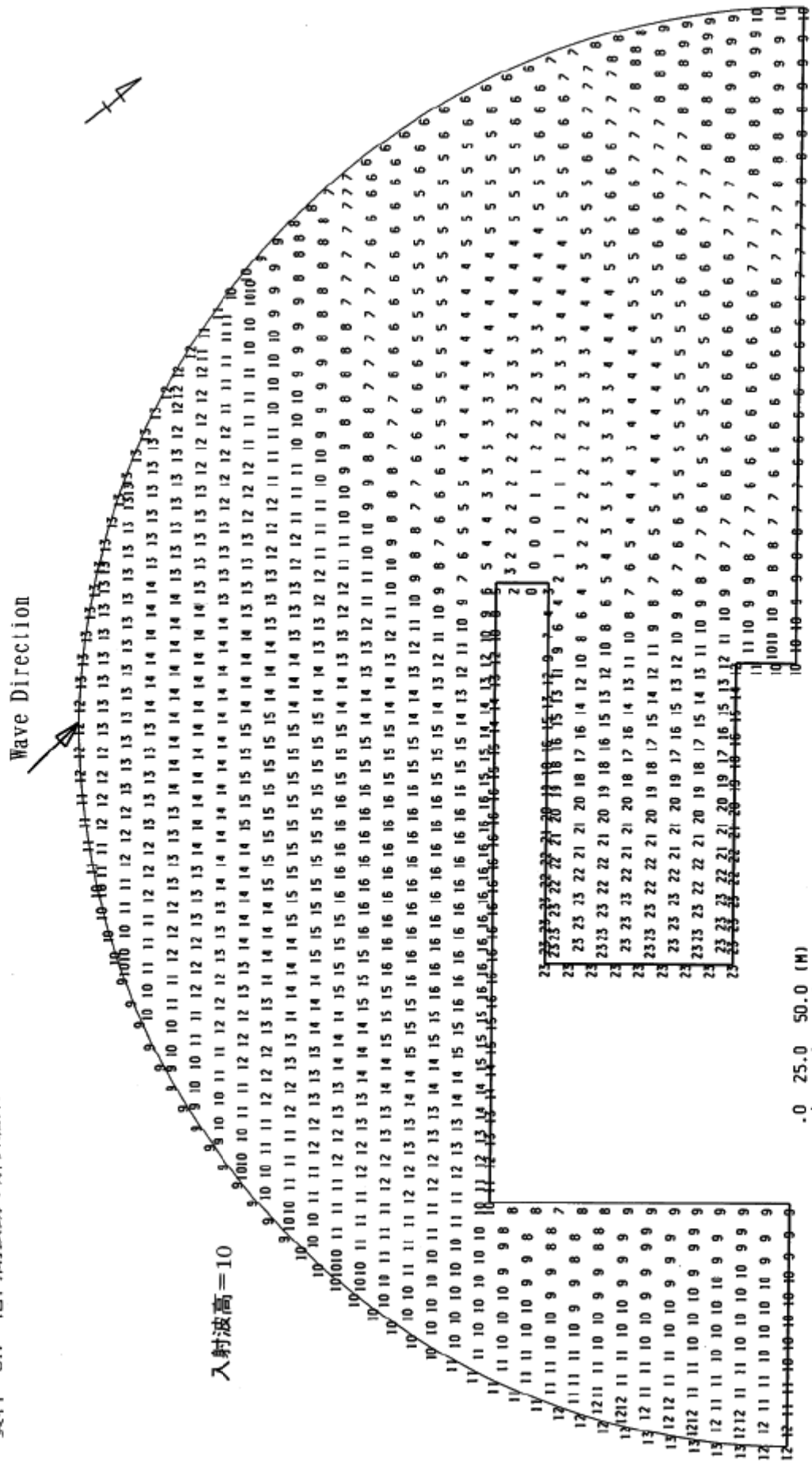

図 A.8.7-3 長周期波の波高比分布図 (防波堤 70m、30° 延長の場合、波向 S、周期 100 秒)

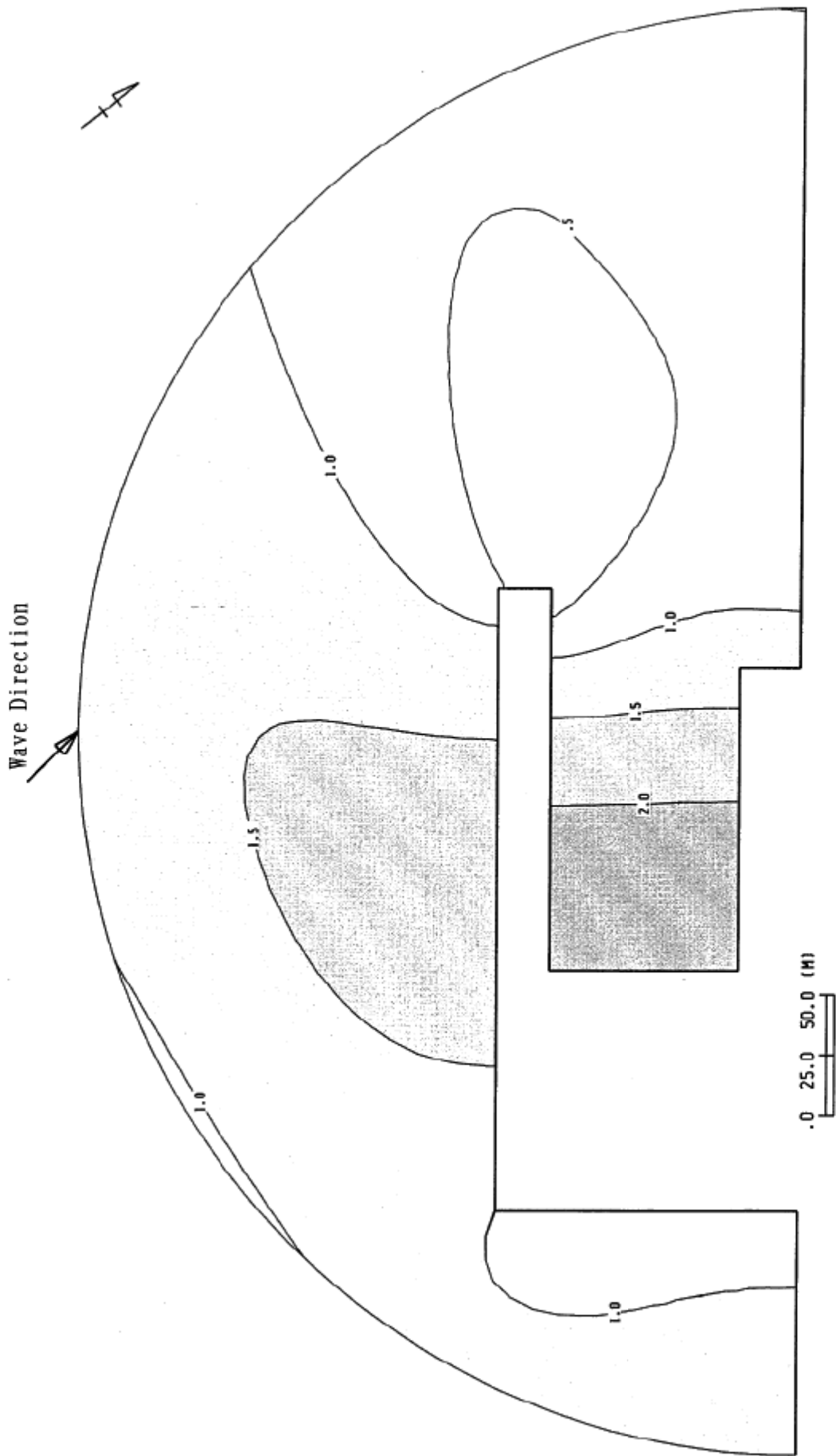
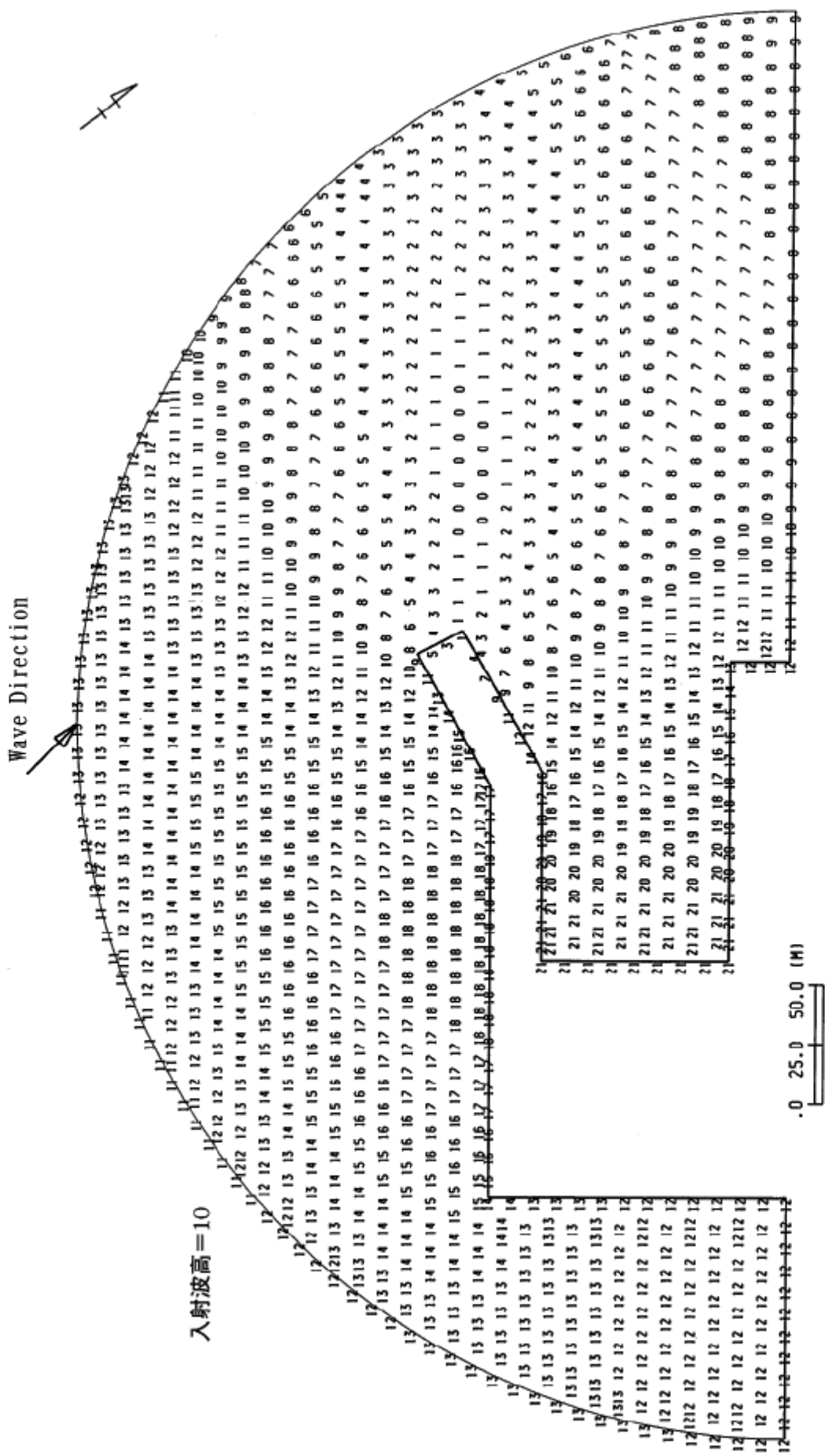
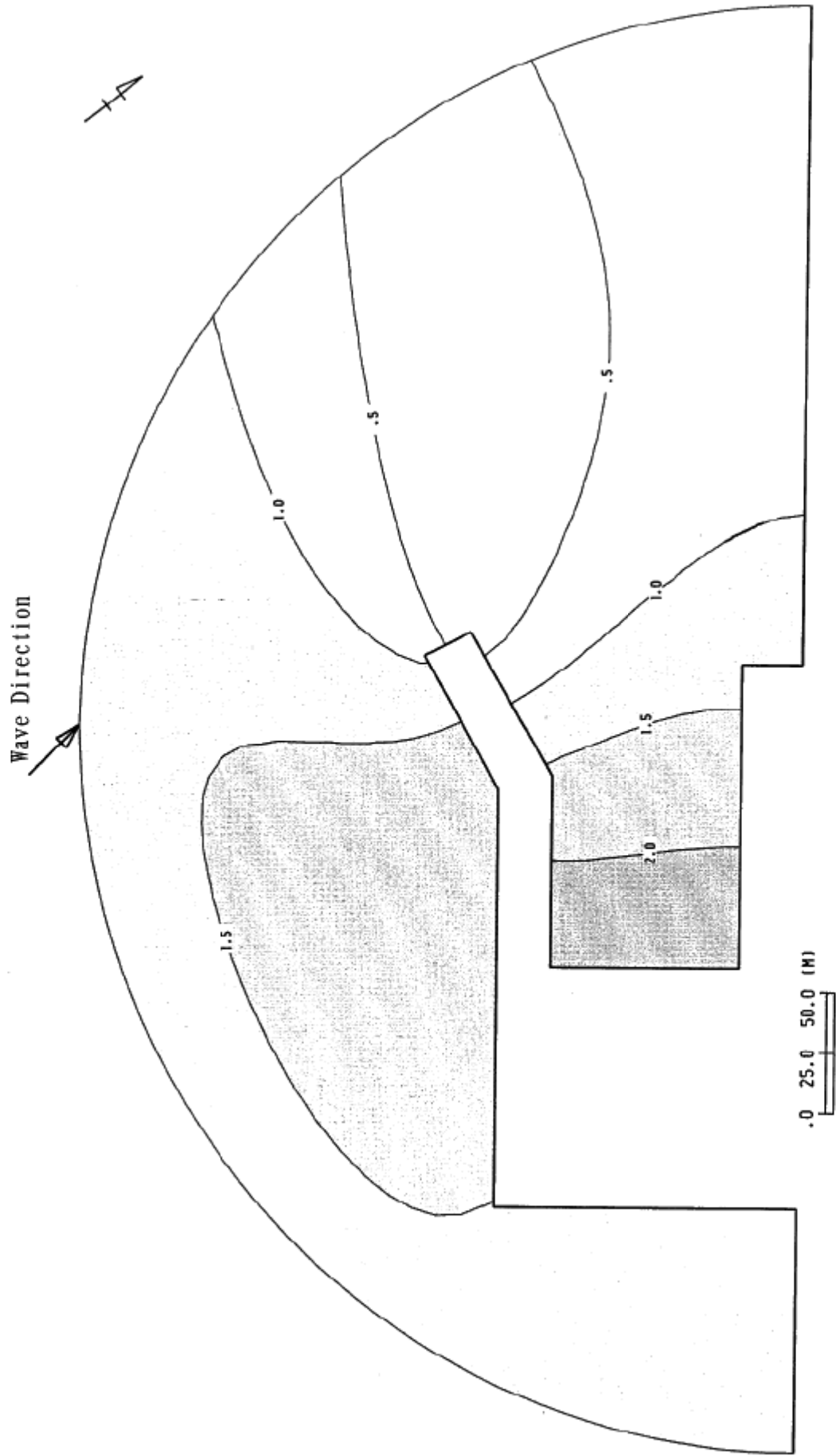

図 A.8.7-4 長周期波の等波高比線図 (防波堤 70m、30° 延長の場合、波向 S、周期 100 秒)