

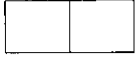





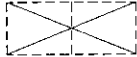

## Annexe-5. Plans d'implantation des sites

### Légende

Figure	Salle de classe à construire	
	Salle de classe existante	
	Bâtiment de remplacement	
	Bâtiment de démolir	
	Latrines	
	Robinet	
	Puis	
	Poteau électrique de lumière	
	Limites de site	
	Mur de clôture (ex.)	
	Haie de clôture (ex.)	
Description	Salle de classe	CR
	Directeur	D
	Magasin	M
	Autres	ML
	Latrines type urbain à 4 boxes	Lt4
	Latrines type urbain à 6 boxes	Lt6
	Latrines type rural à 4 boxes	Lt4-R
	Trou d'homme	MH

RF01 Geographique

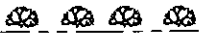
I.A. Dakar

I.D.E.N. Rufisque 2

Nom d'l Ecole

Kip

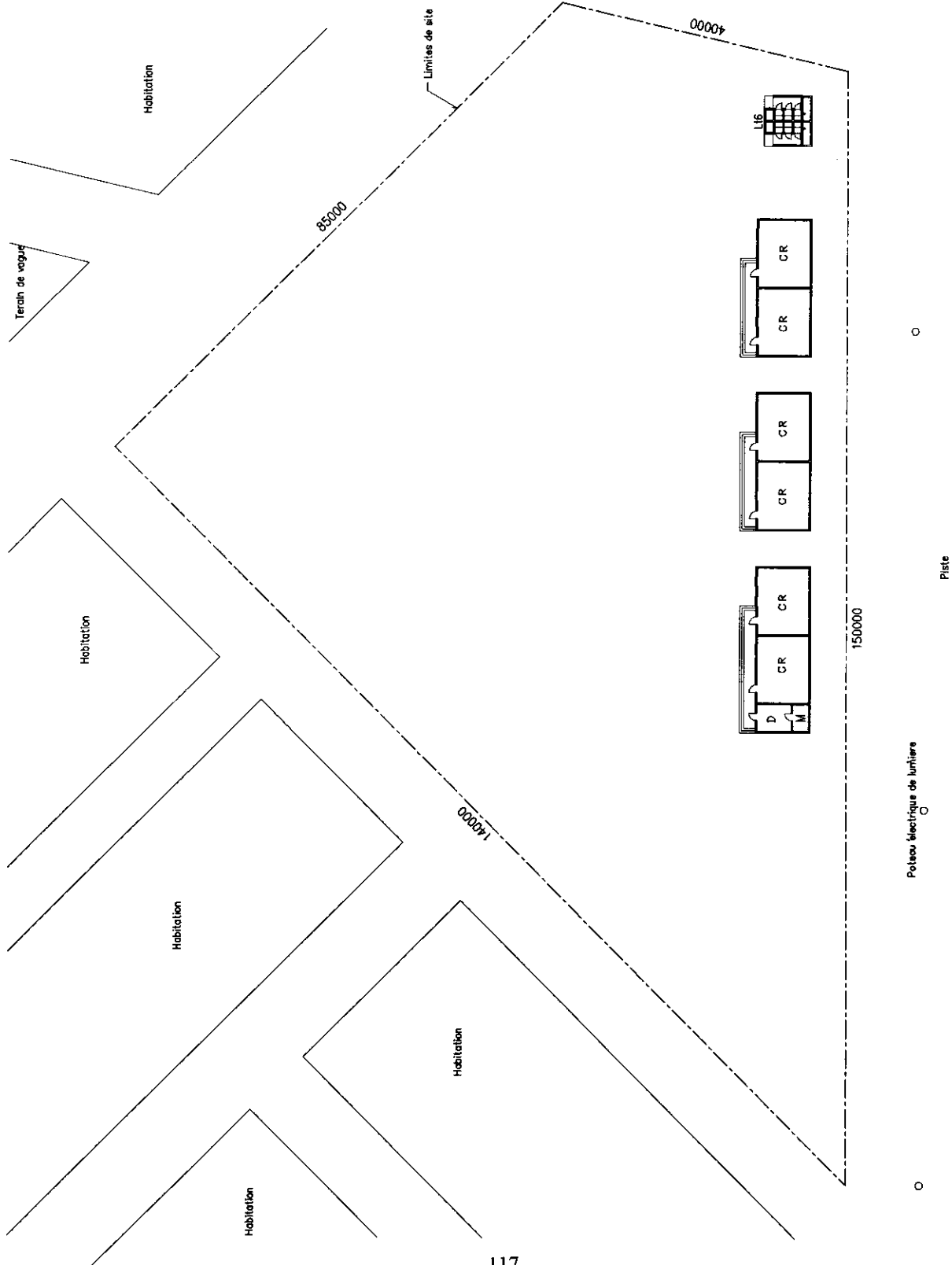
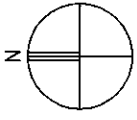



RF04 Geographique

N: 14° 49' 41"  
W: 17° 14' 35"

I.A. Dakar

I.D.E.N. Rufisque 2

Nom d'l Ecole

Niaga Peul

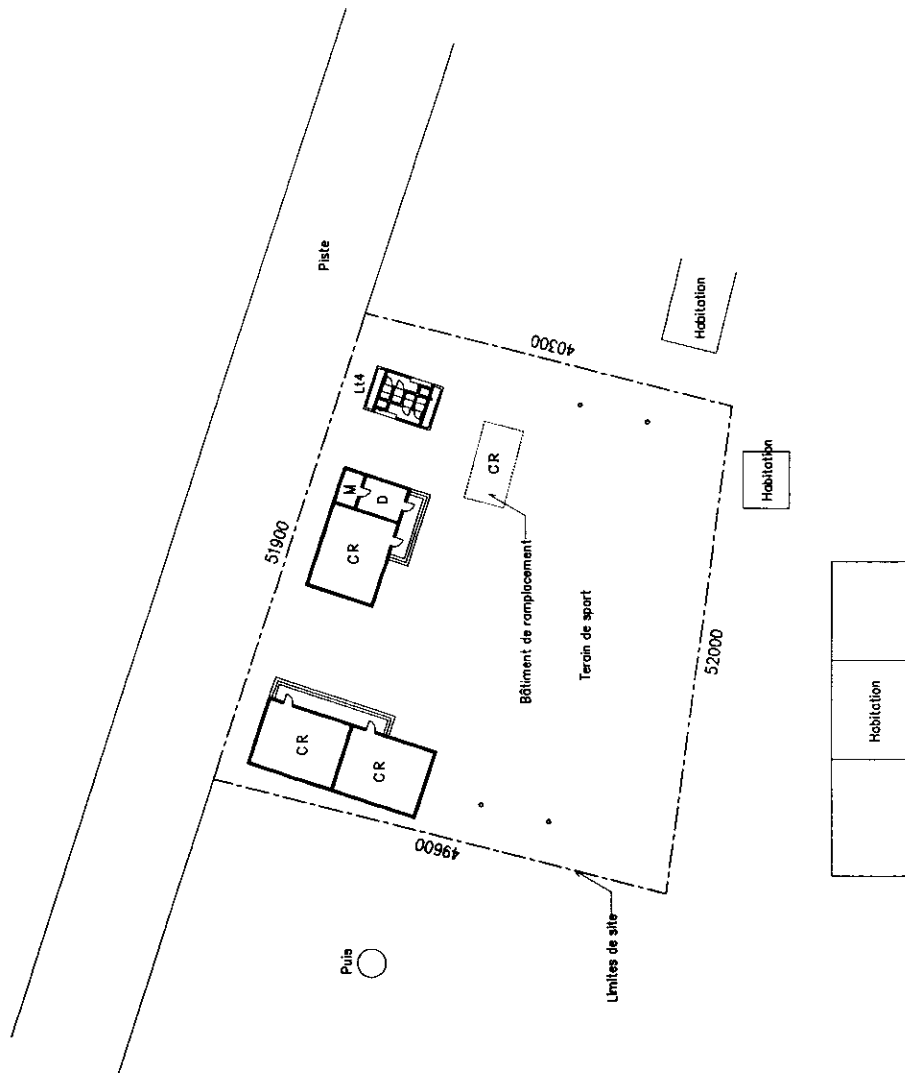
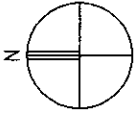

RF08 Geographie

I.A. Dakar

I.D.E.N. Rufisque 2

Nom d'Ecole

Diamniadio 2

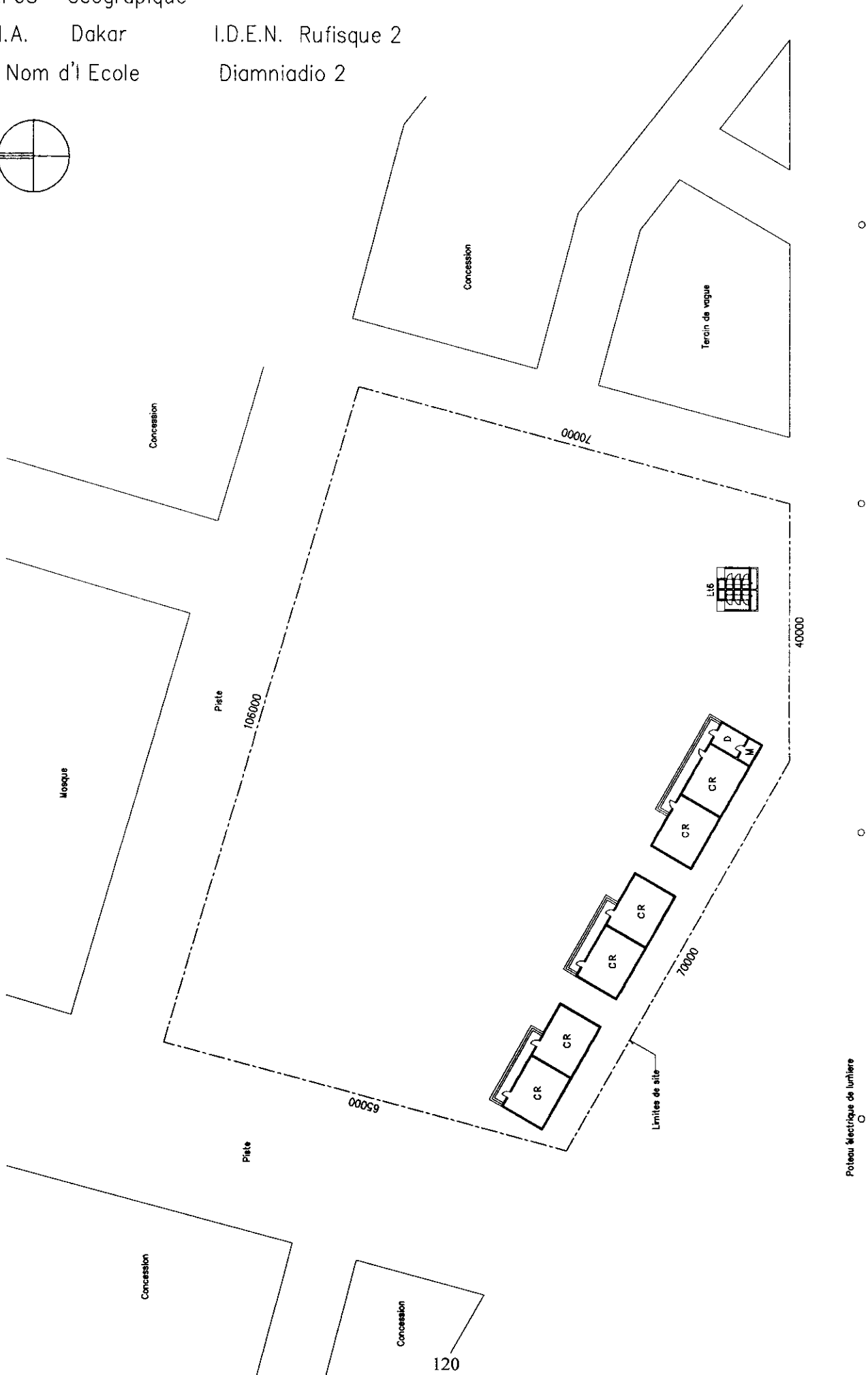

DB01 Geographique

N: 14° 45' 19"

W: 17° 27' 46"

I.A. Dakar

I.D.E.N. DK.Banlieue

Nom d'l Ecole

Nord Foire

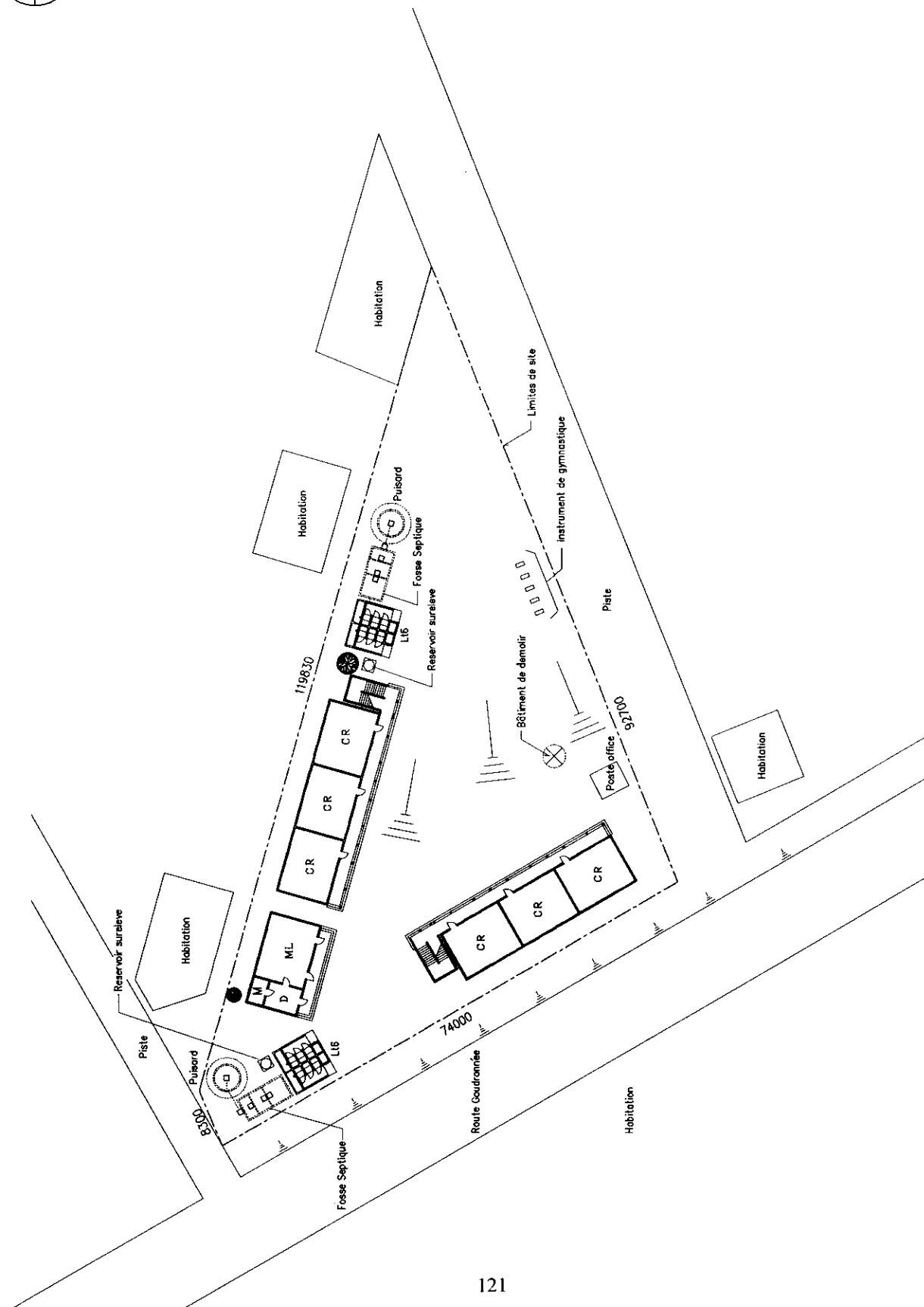
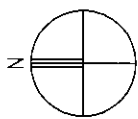

DB04 Geographique N: 14° 44' 27"  
 W: 17° 25' 39"  
 I.A. Dakar I.D.E.N. DK.Banlieue  
 Nom d'l Ecole Mariste Extension

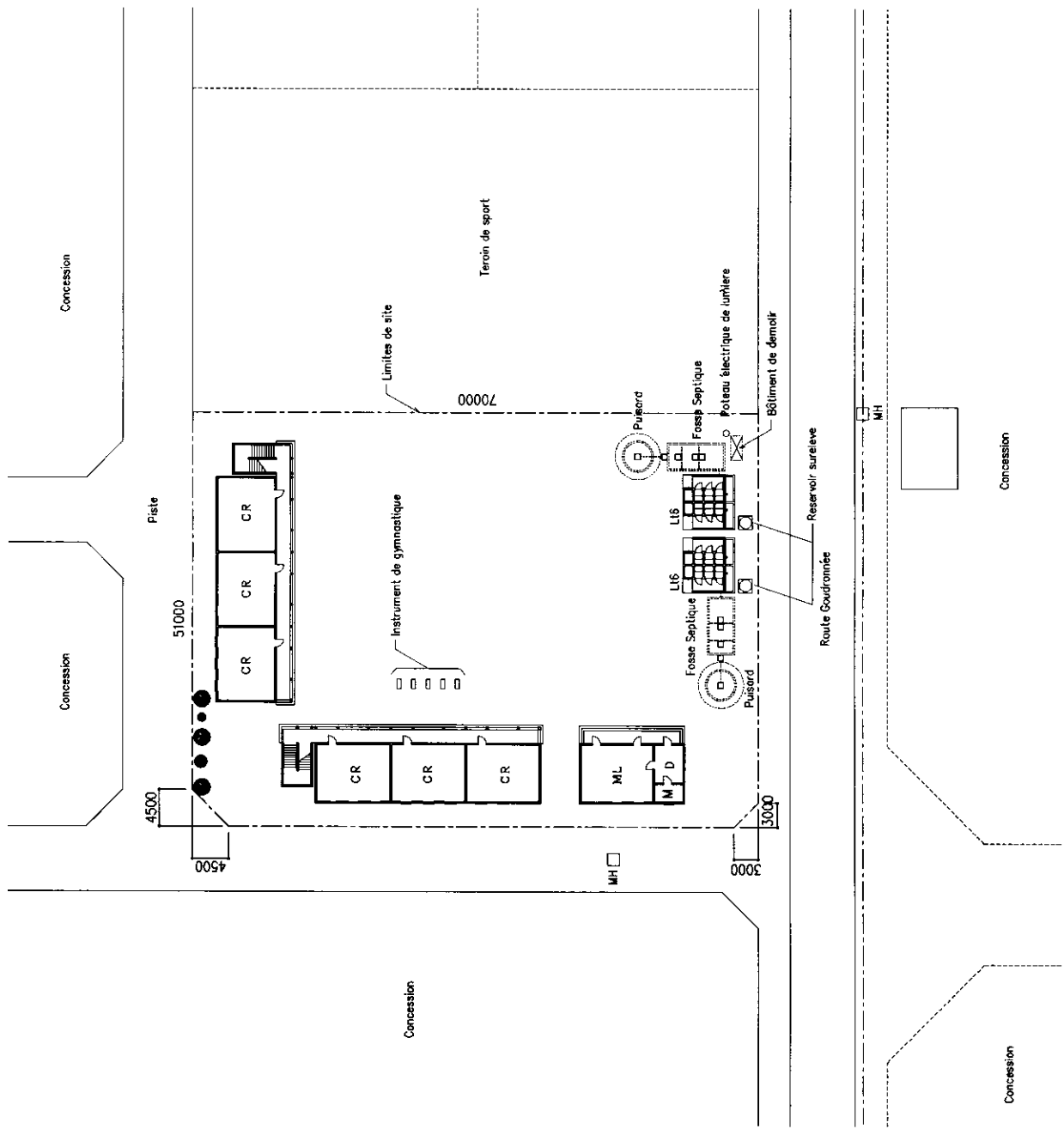
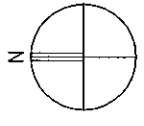

TH01 Geographie N: 14° 46' 19"  
W: 17° 19' 17"  
I.A. Dakar I.D.E.N. Thiaroye  
Nom d'Ecole Darou Missette

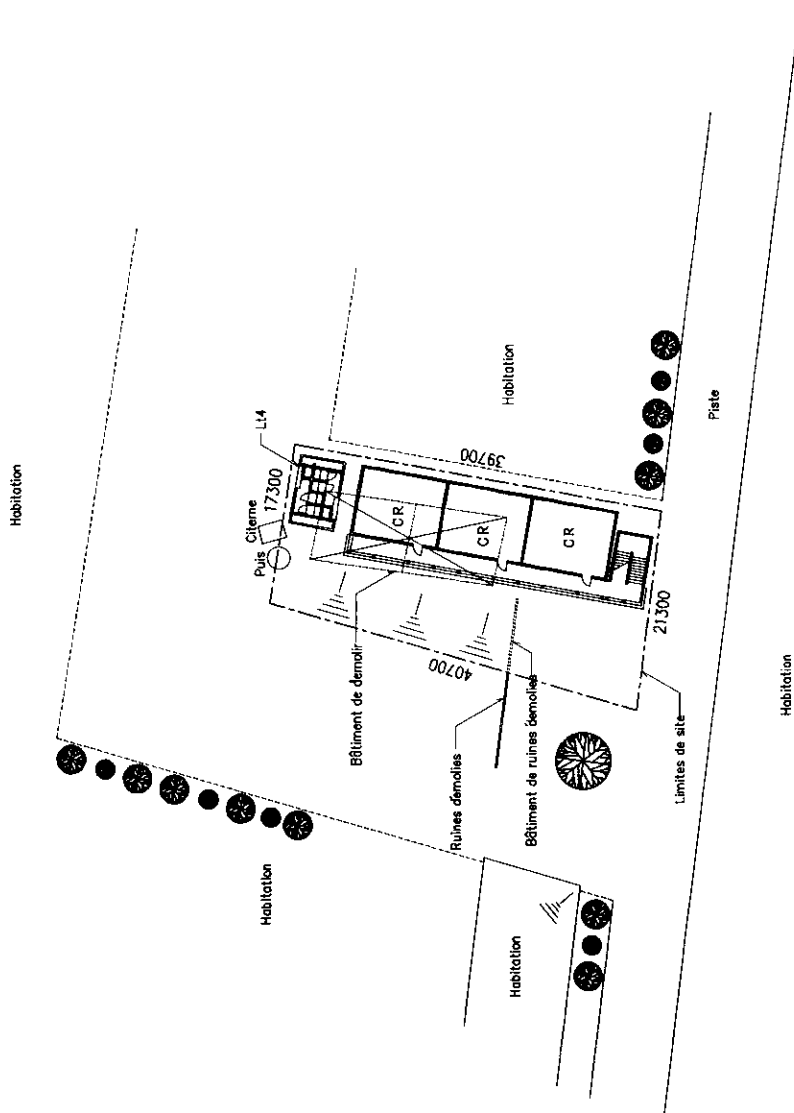
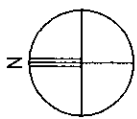



MB01 Geographie

N: 14° 25' 20"  
W: 16° 42' 35"

I.A. Thies

I.D.E.N. Mbour

Nom d'l Ecole

Malick Guiry Gaye

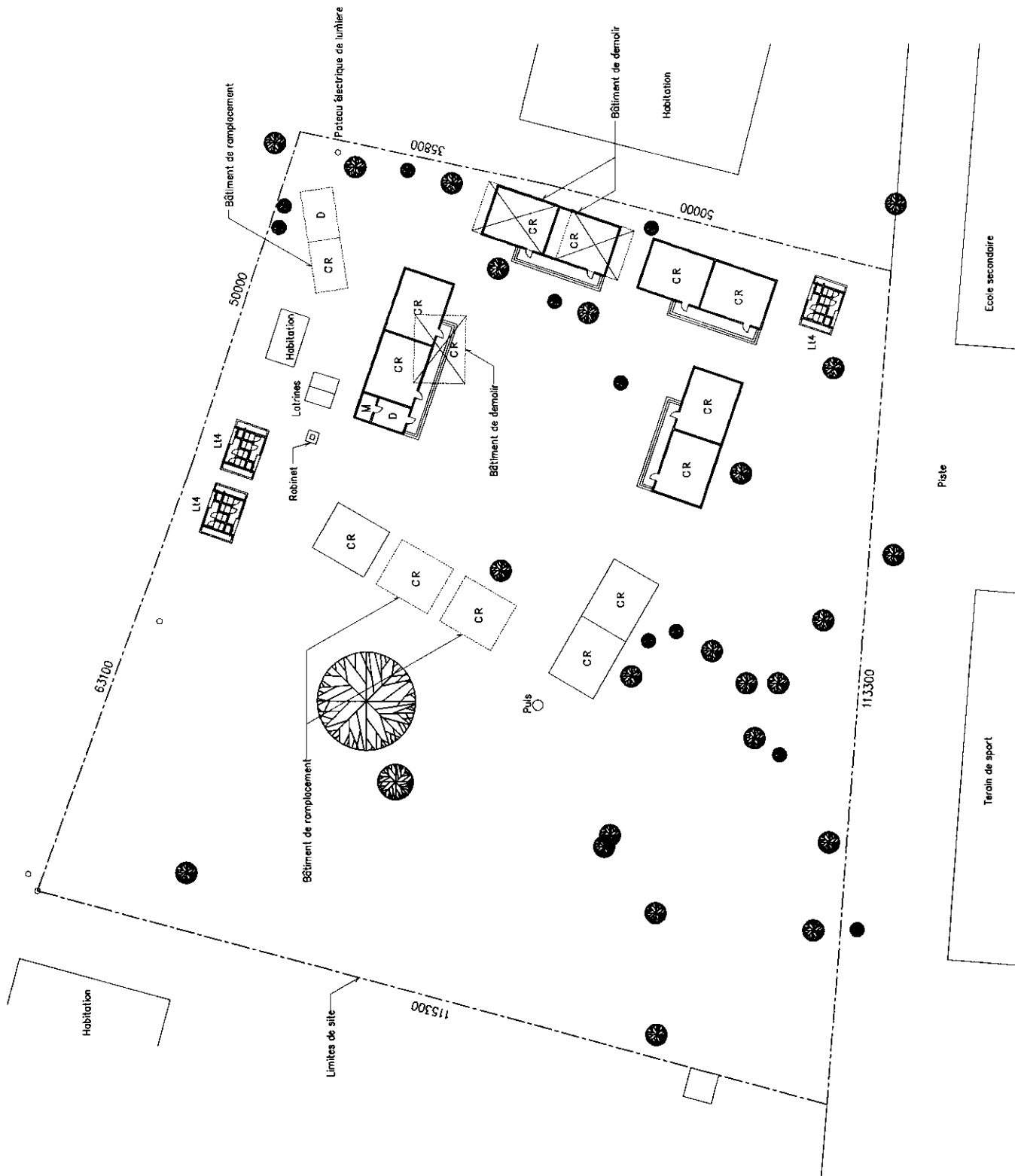
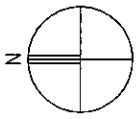

MB02 Geographie

N: 14° 34' 50"  
W: 16° 46' 14"

I.A. Thies

I.D.E.N. Mbour

Nom d'Ecole

Aamady Wagne (Soussoun)

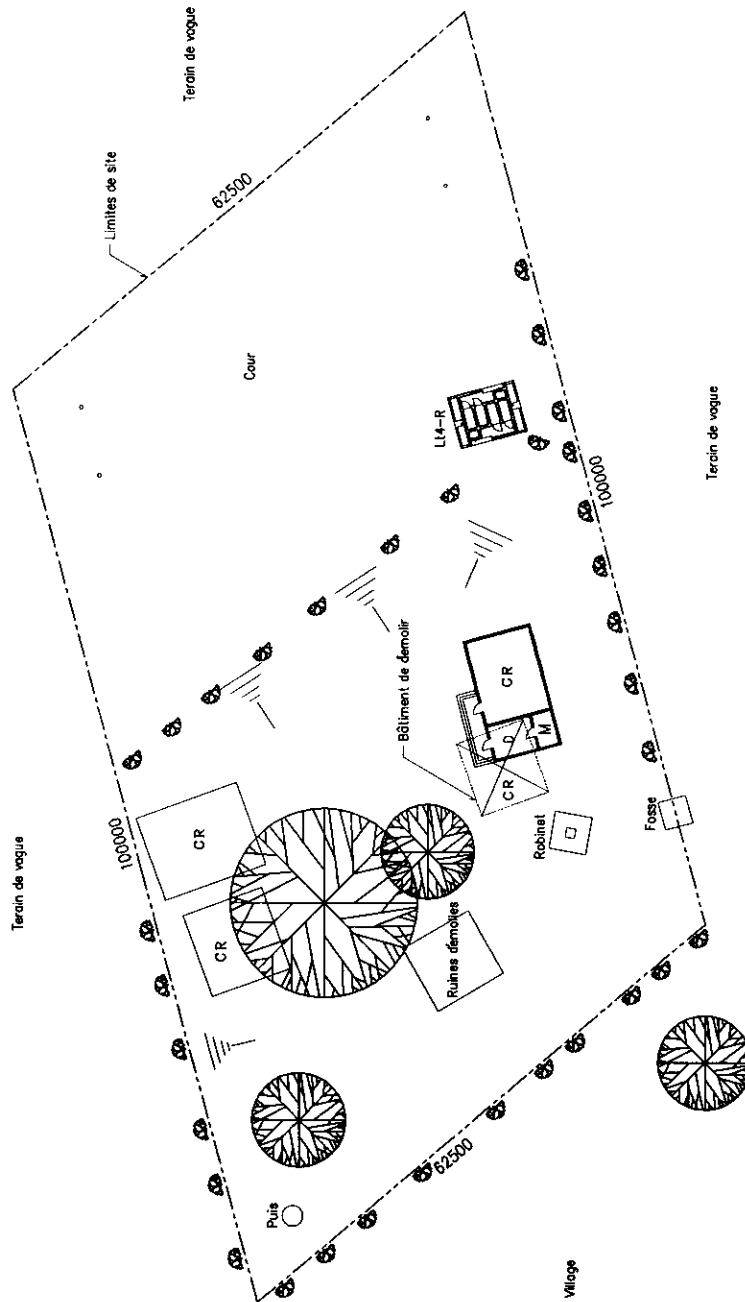
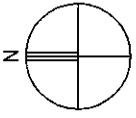

MB03 Geographie

N: 14° 36' 11"  
W: 16° 43' 09"

I.A. Thies

I.D.E.N. Mbour

Nom d'I Ecole

Koulouck Sérère

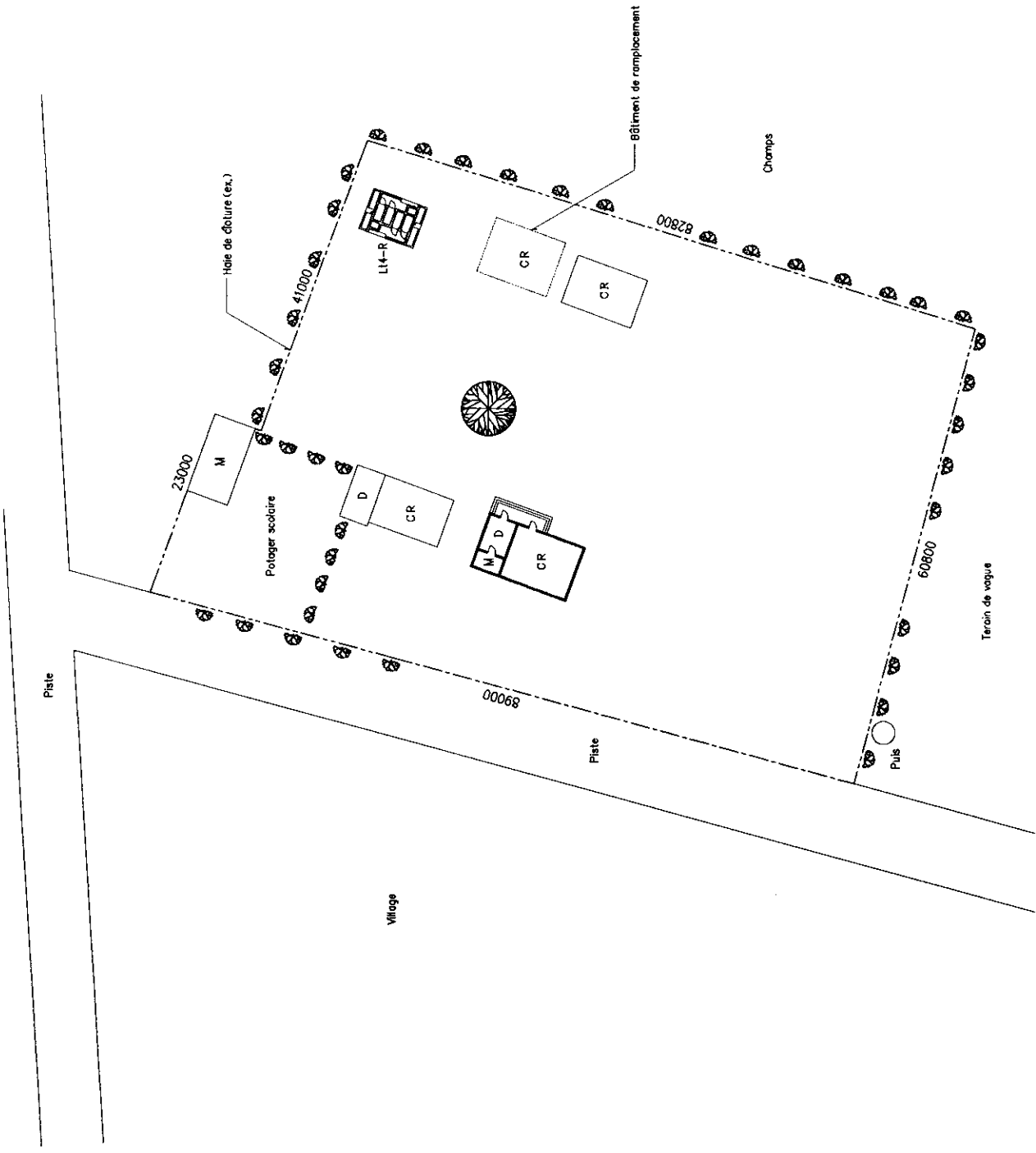
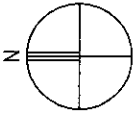

MB04 Geographie

N: 14° 36' 52"  
W: 16° 44' 11"

I.A. Thies

I.D.E.N. Mbour

Nom d'École

Guélor

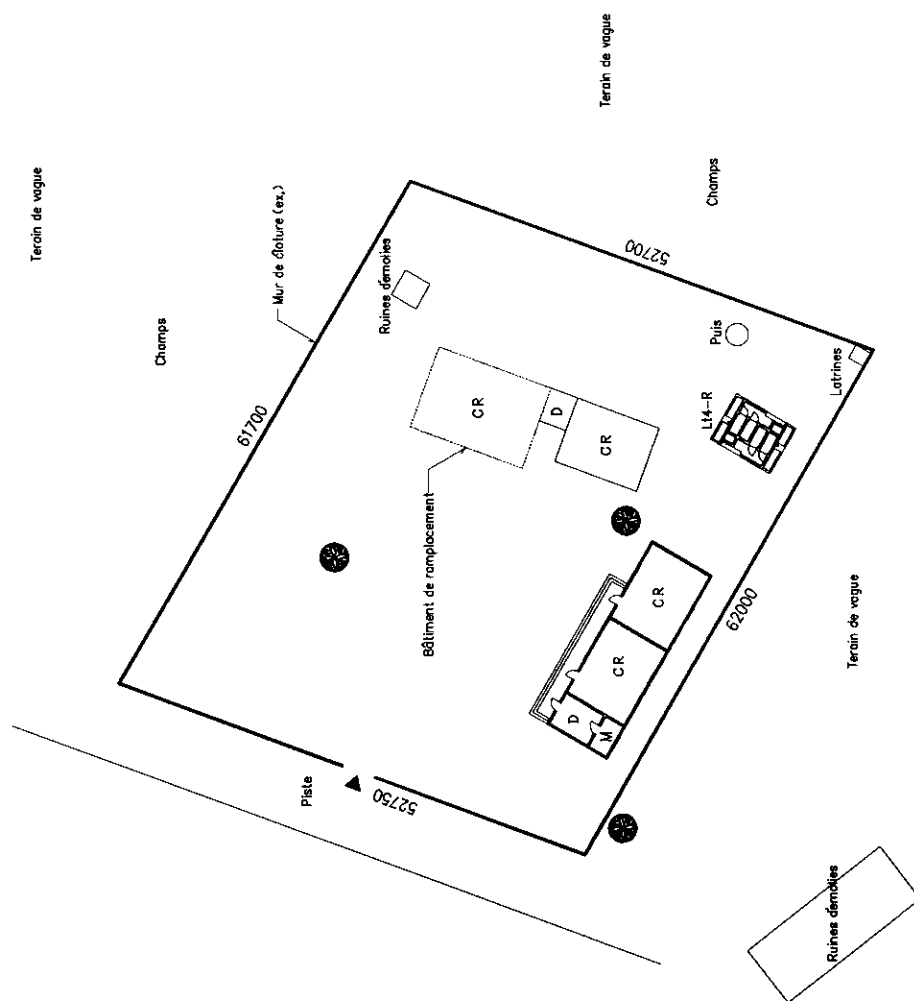
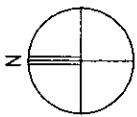

MB05 Geographie N: 14° 35' 14"  
 I.A. Thies W: 16° 33' 13"  
 I.D.E.N. Mbour  
 Nom d'Ecole Ndagdame

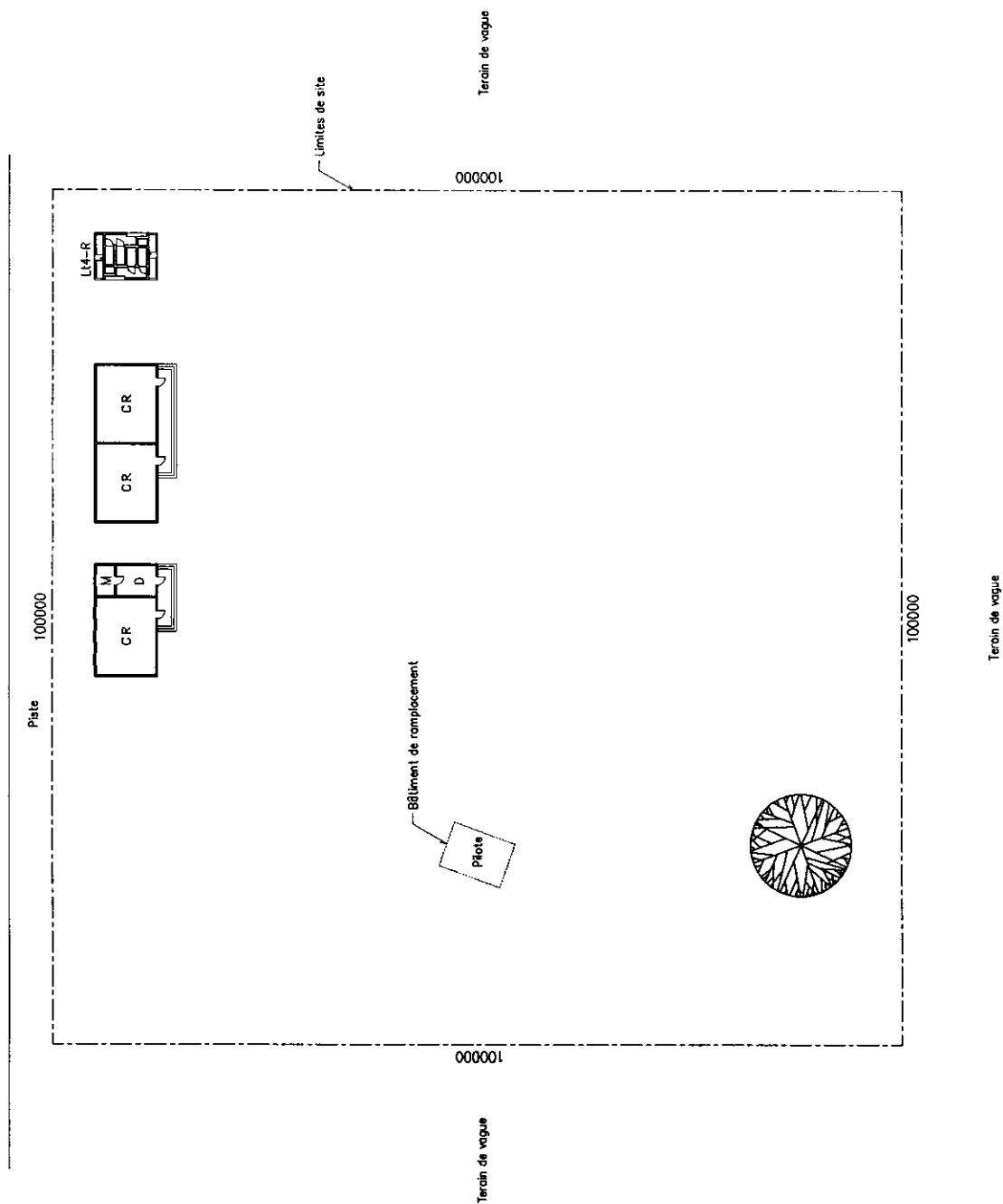
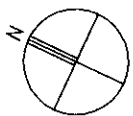

MB06 Geographie

N: 14° 31' 29"  
W: 16° 34' 40"

I.A. Thies

I.D.E.N. Mbour

Nom d'École

Ndiara Loum Tockmay

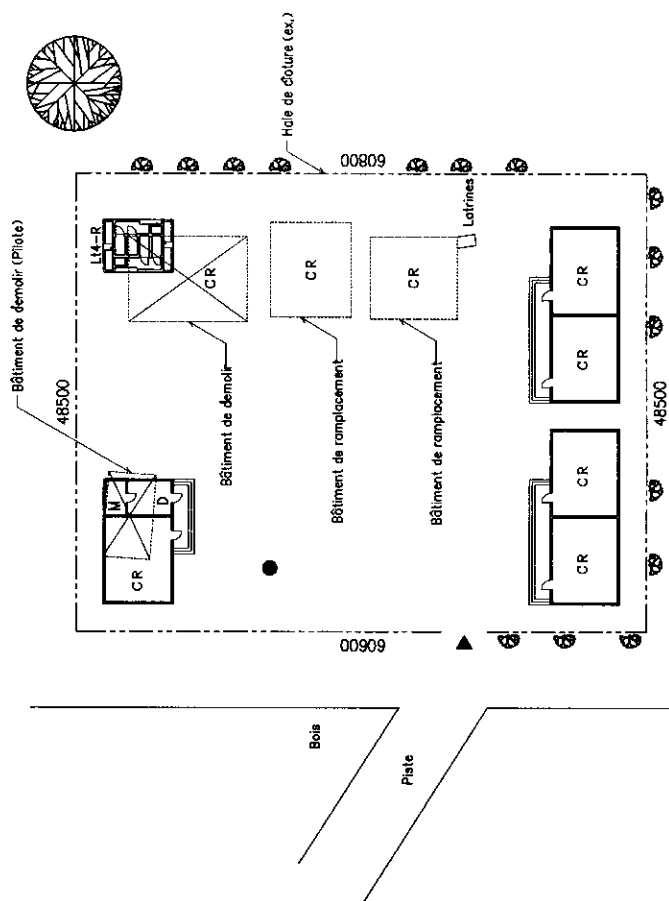
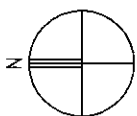

MB07 Geographique

N: 14° 36' 05"  
W: 16° 37' 13"

I.A. Thies

I.D.E.N. Mbour

Nom d'l Ecole

Mboufoudji

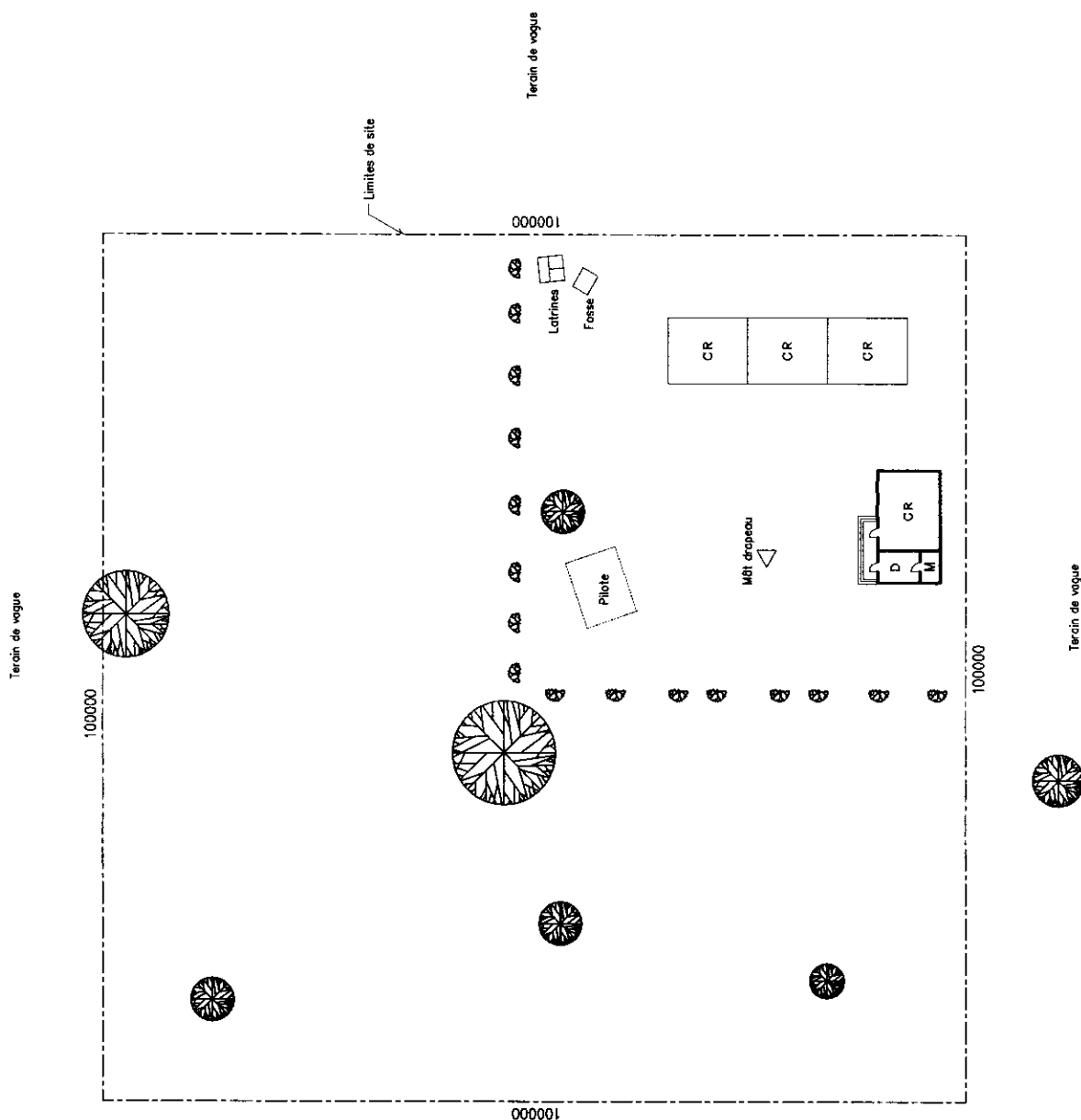
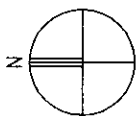

Terrain de vague

MB08 Geographie N: 14° 39' 54"  
 I.A. Thies W: 17° 02' 24"  
 I.D.E.N. Mbour  
 Nom d'Ecole Kirène

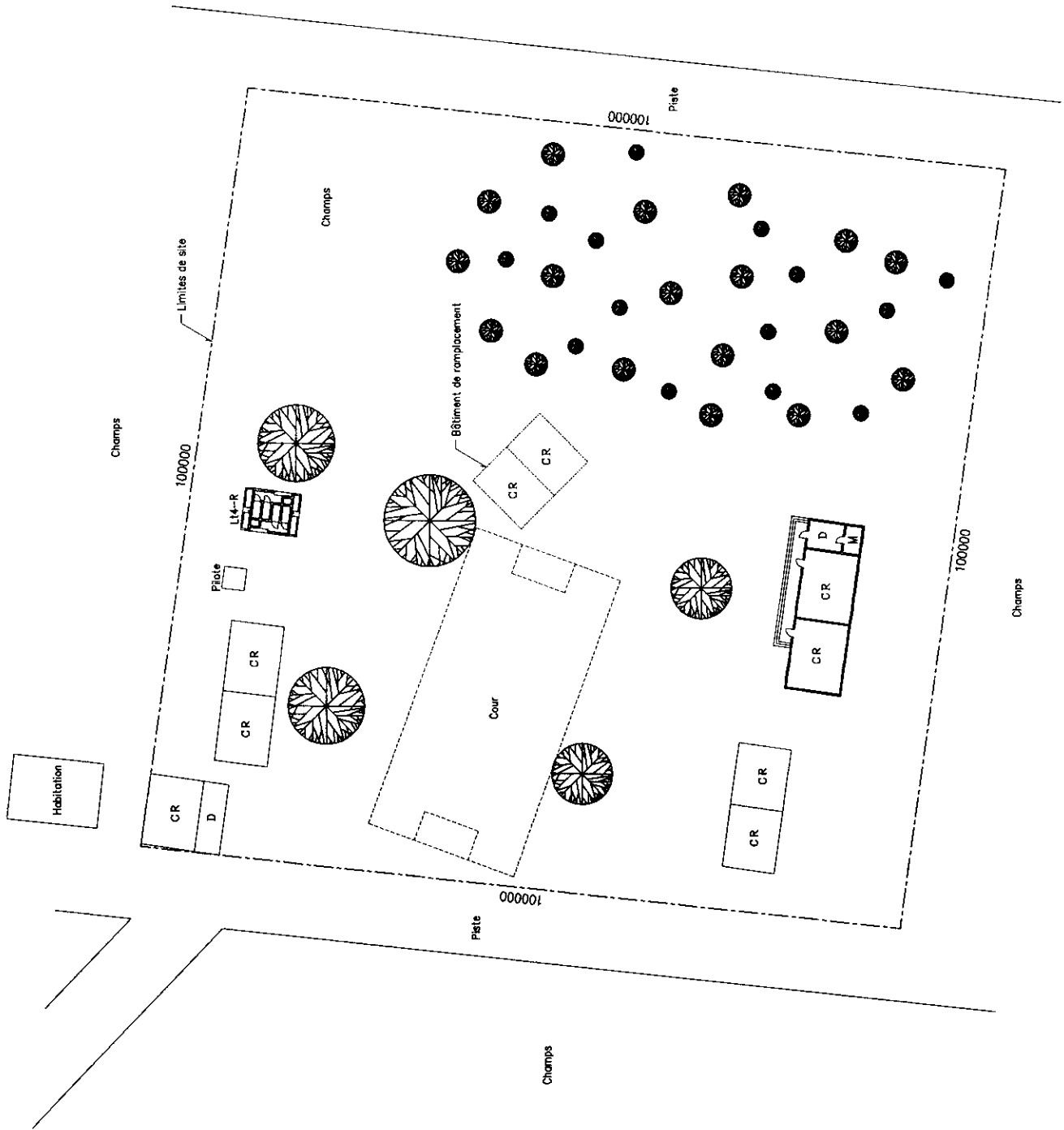
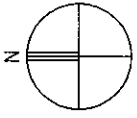



MB09 Geographie N: 14° 33' 55"  
 W: 17° 07' 25"  
 I.A. Thies I.D.E.N. Mbour  
 Nom d'l Ecole Ndayane

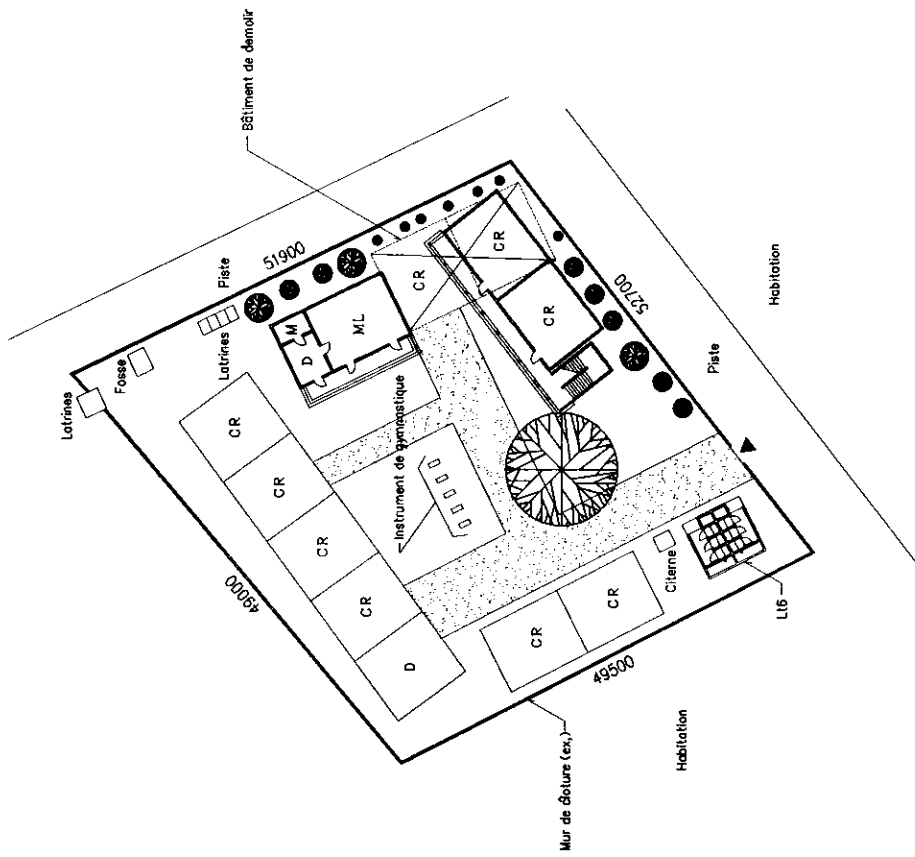
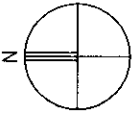

MB10 Geographique

N: 14° 36' 41"  
W: 17° 04' 50"

I.A. Thies

I.D.E.N. Mbour

Nom d'École

Tchiky

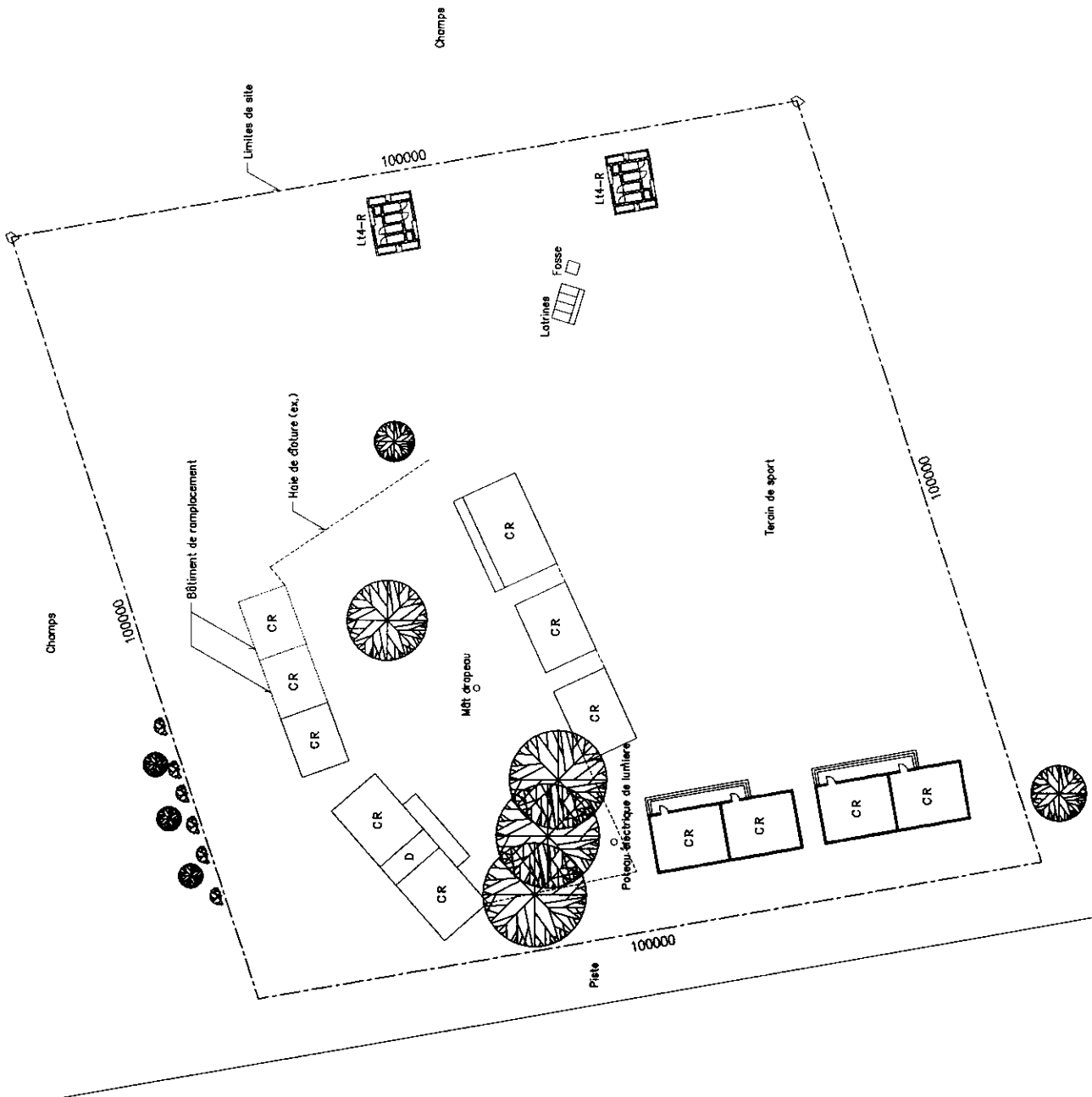
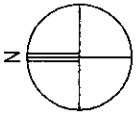

MB11 Geographique N: 14° 29' 40"  
 W: 16° 39' 07"  
 I.A. Thies I.D.E.N. Mbour  
 Nom d'I Ecole Ndiadiane

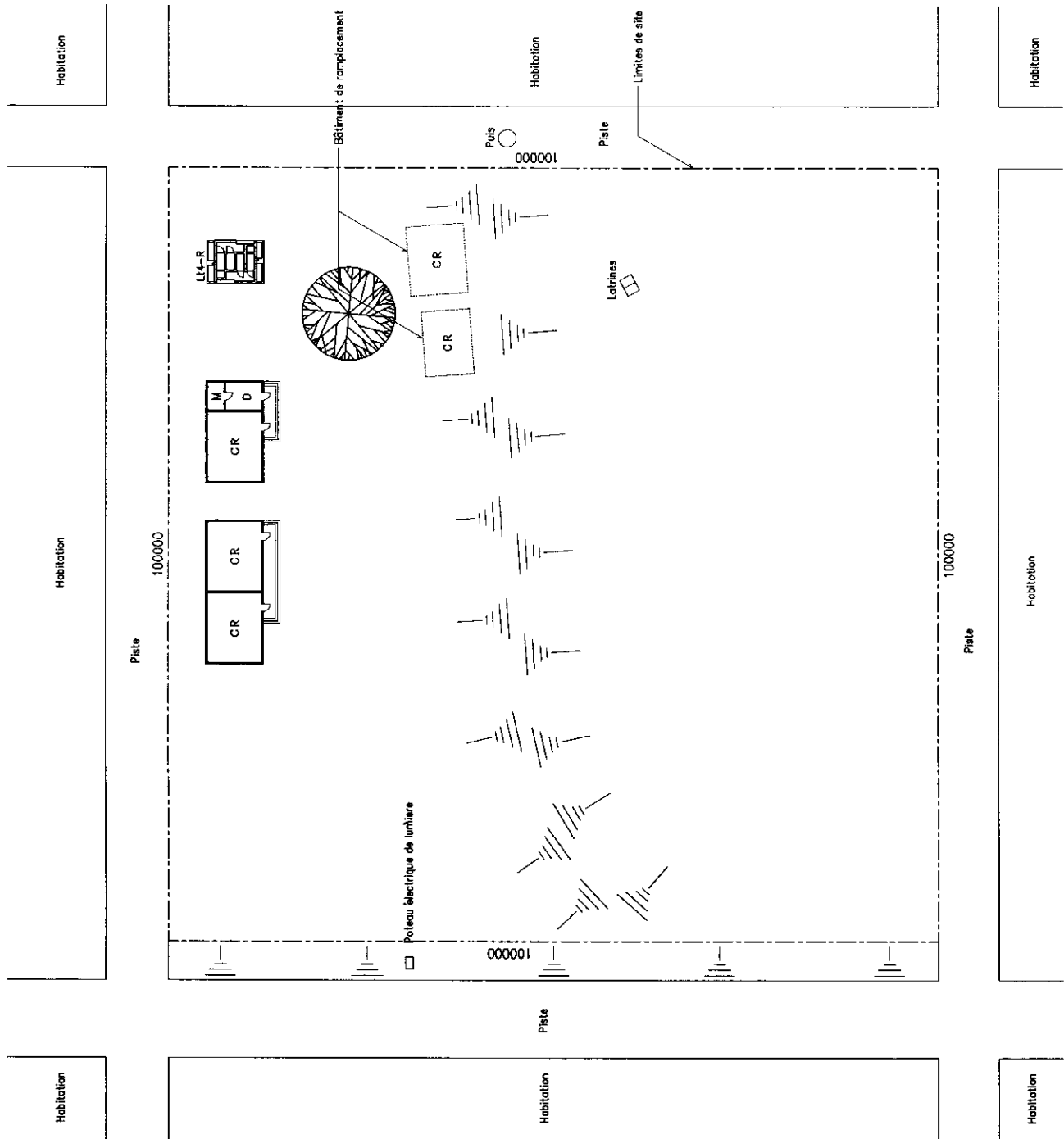
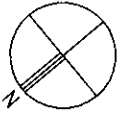

MB12 Geographique

N: 14° 31' 04"  
W: 16° 56' 32"

I.A. Thies

I.D.E.N. Mbour

Nom d'I Ecole

Tène Toubab

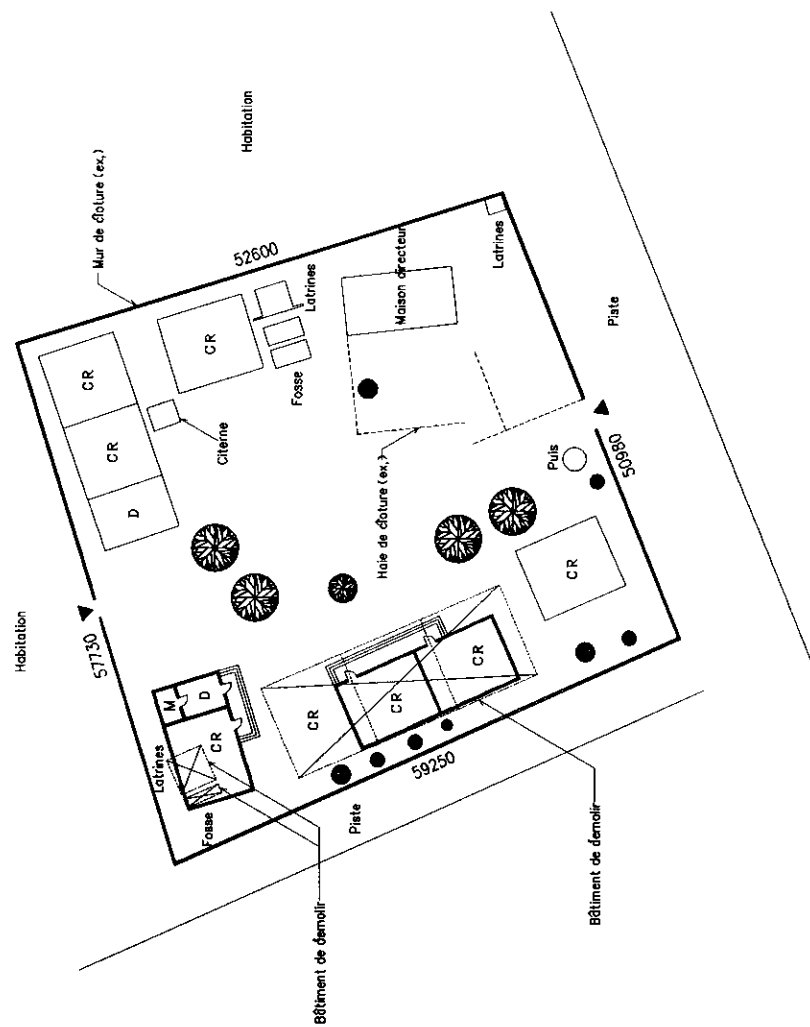
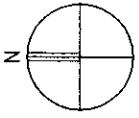

TD02 Geographique N: 14° 49' 25"  
W: 16° 39' 35"  
I.A. Thies I.D.E.N. Thies departement  
Nom d'l Ecole Sindiane

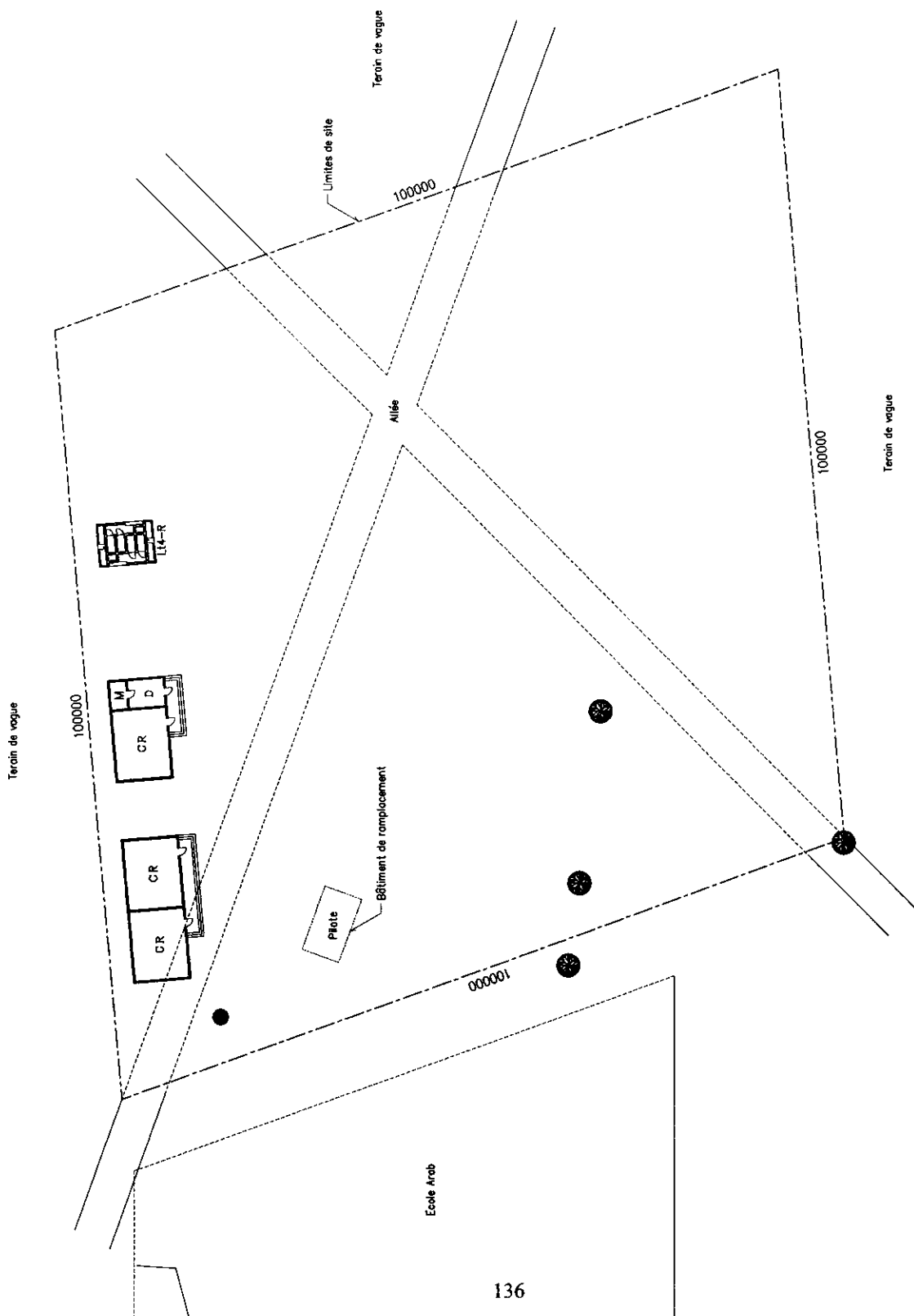
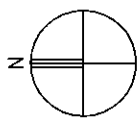

TD03 Geographie

N: 14° 50' 46"  
W: 16° 43' 07"

I.A. Thies

I.D.E.N. Thies departement

Nom d'I Ecole

Keur Ndiaga Sarr

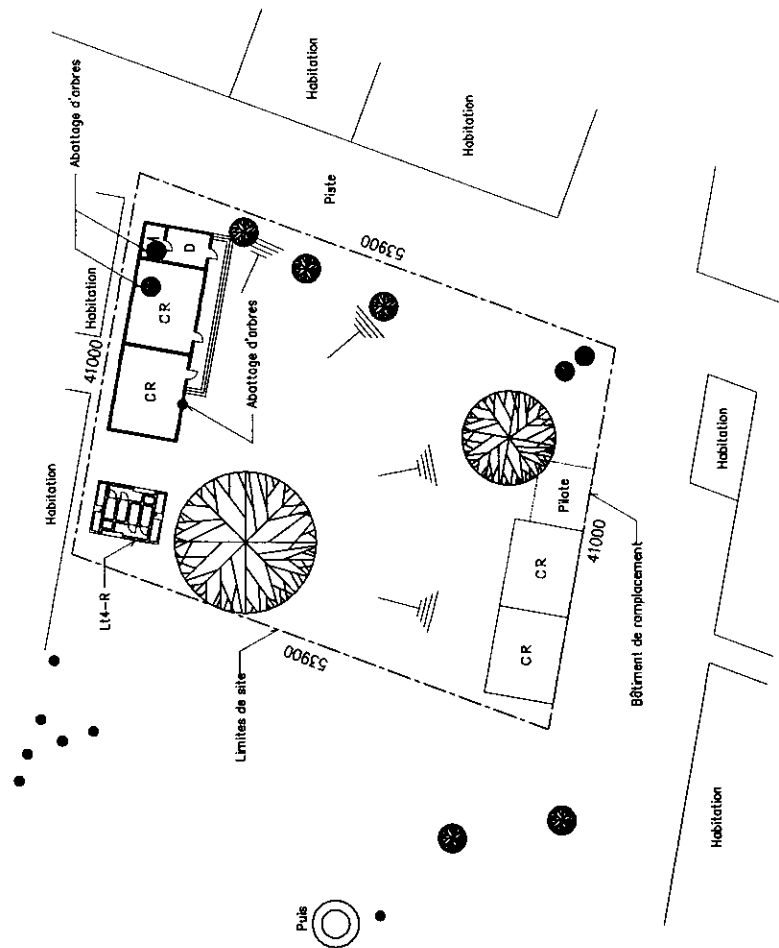

TD04 Geographie

N: 14° 46' 22"  
W: 16° 37' 10"

I.A. Thies

I.D.E.N. Thies departement

Nom d'I Ecole

Ndiaba Khaly

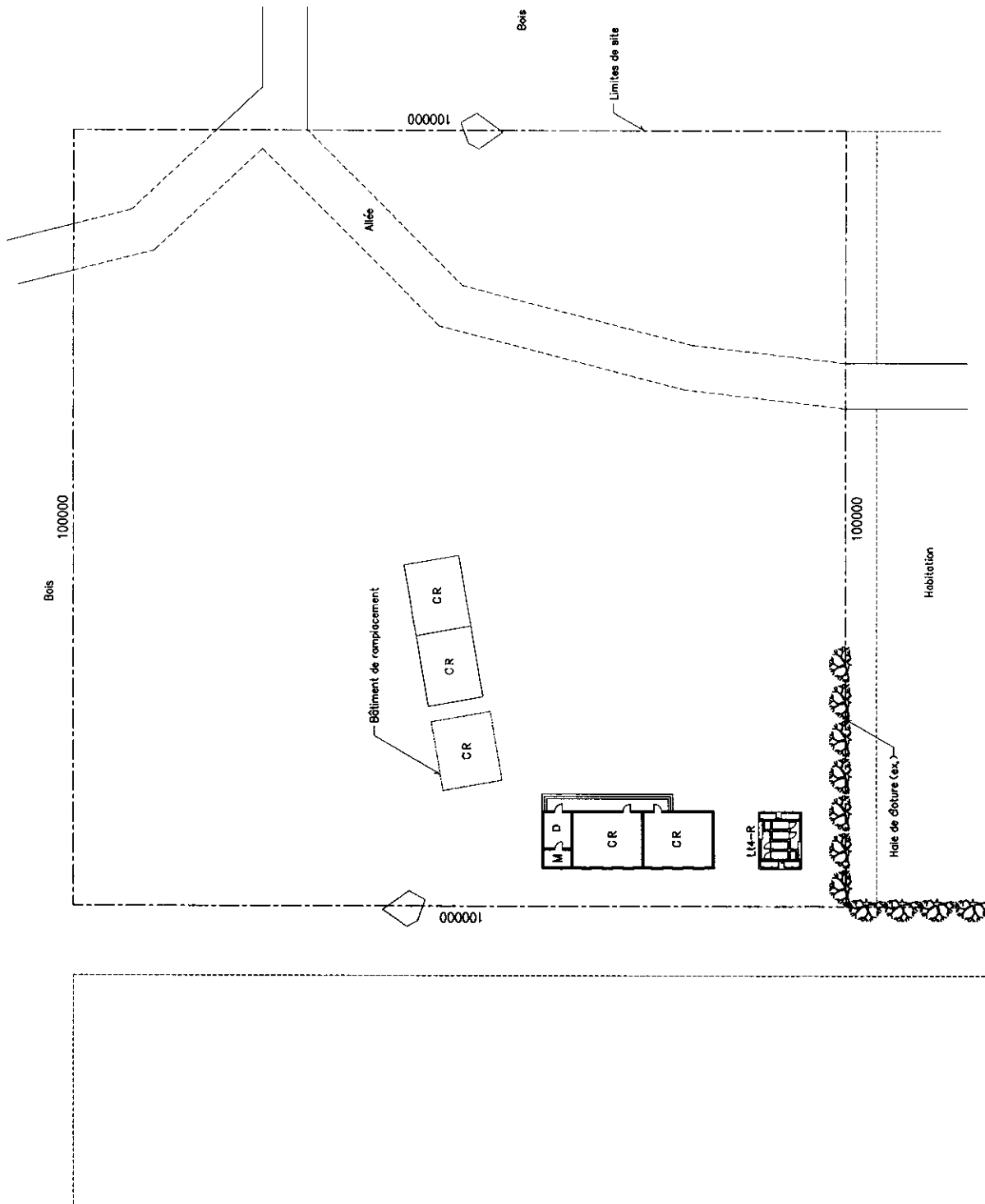
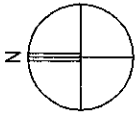

TD06 Geographique

N: 14° 46' 57"  
W: 16° 37' 02"

I.A. Thies

I.D.E.N. Thies departement

Nom d'Ecole

Samel Ndour

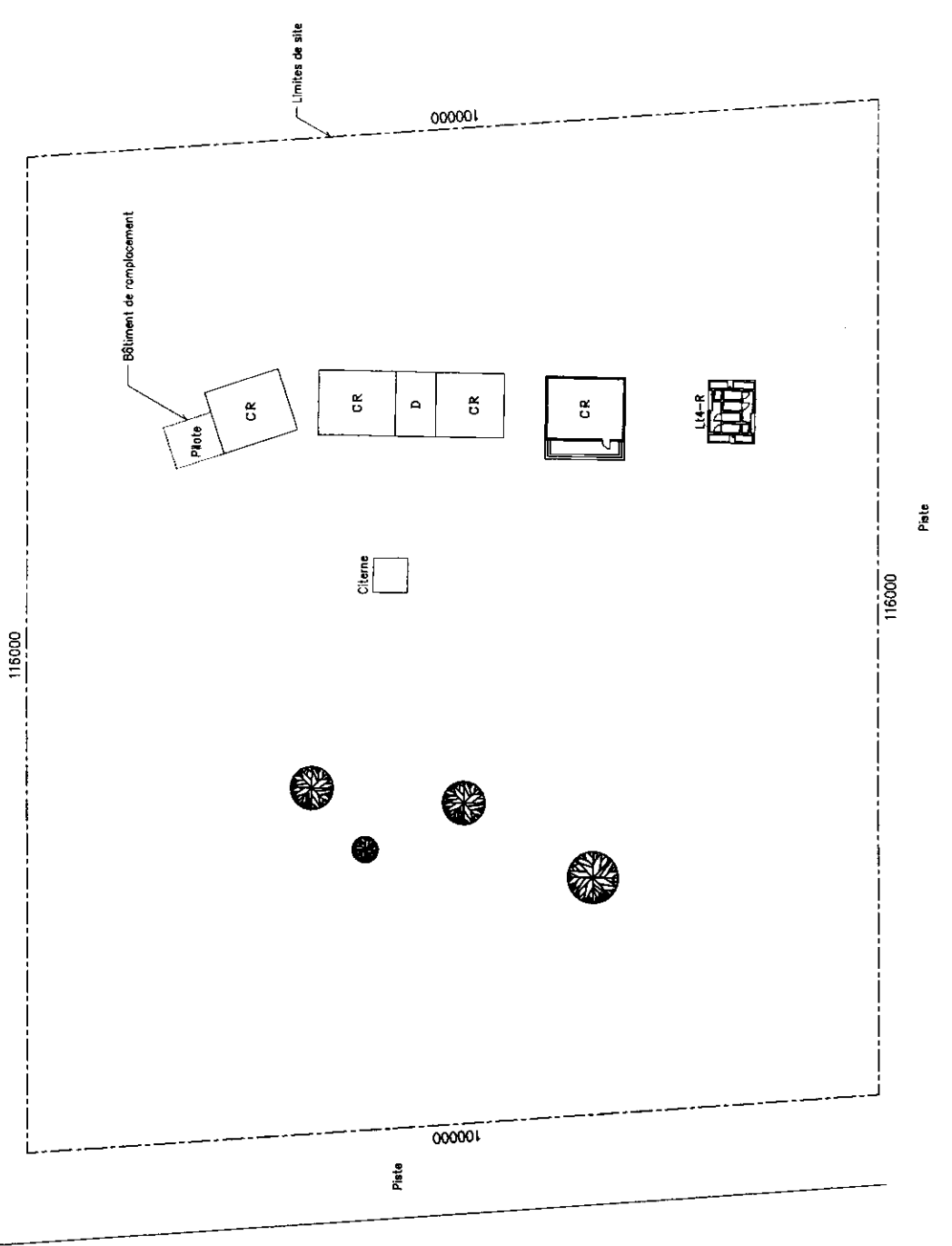
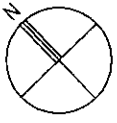



TD07 Geographie

N: 14° 53' 18"  
W: 17° 08' 12"

I.A. Thies

I.D.E.N. Thies departement

Nom d'Ecole

Keur Abdou Ndoye

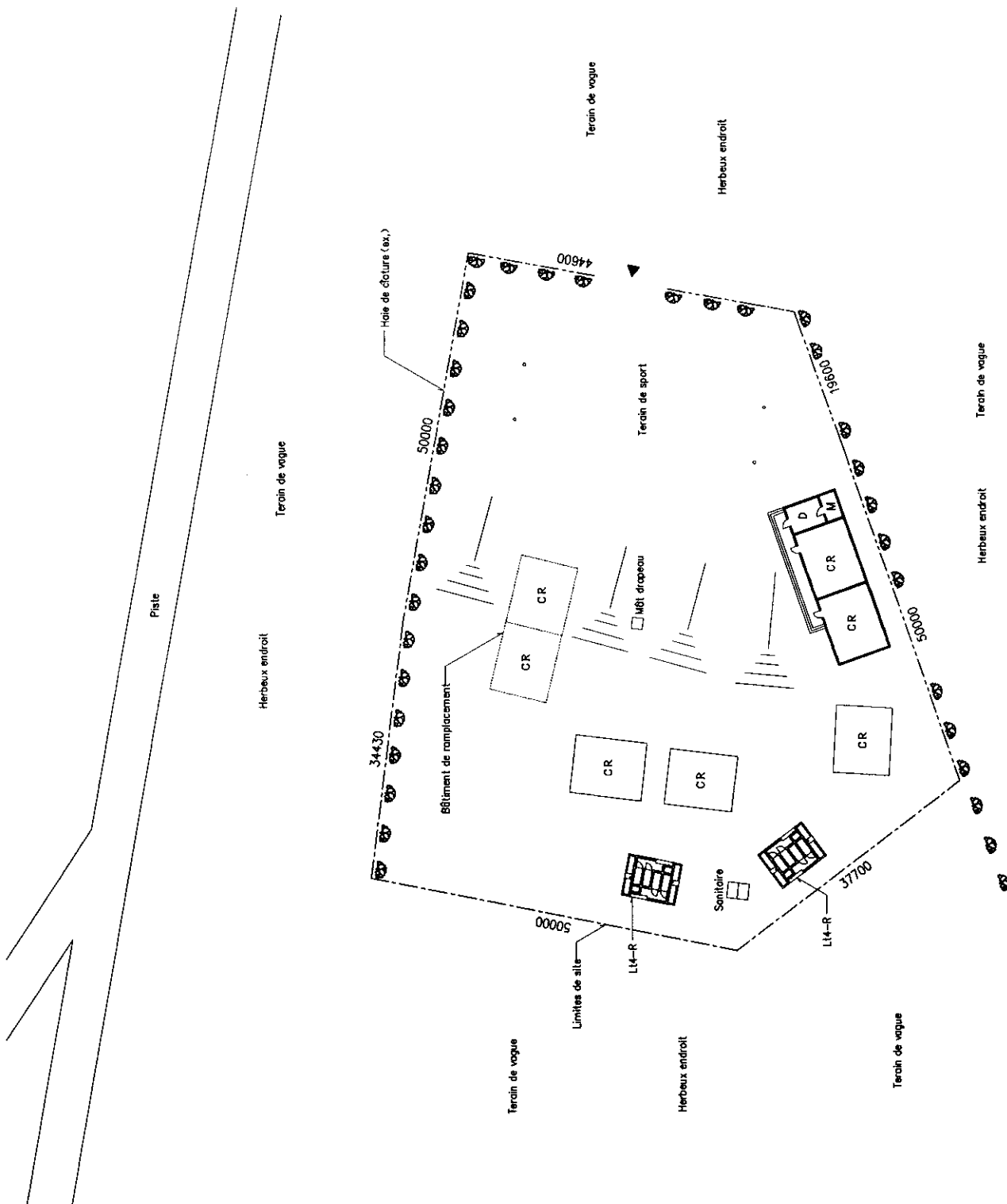
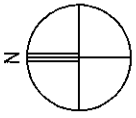

TD08 Geographique

N: 14° 49' 39"  
W: 16° 41' 09"

I.A. Thies

I.D.E.N. Thies departement

Nom d'Ecole

Gade Khayes

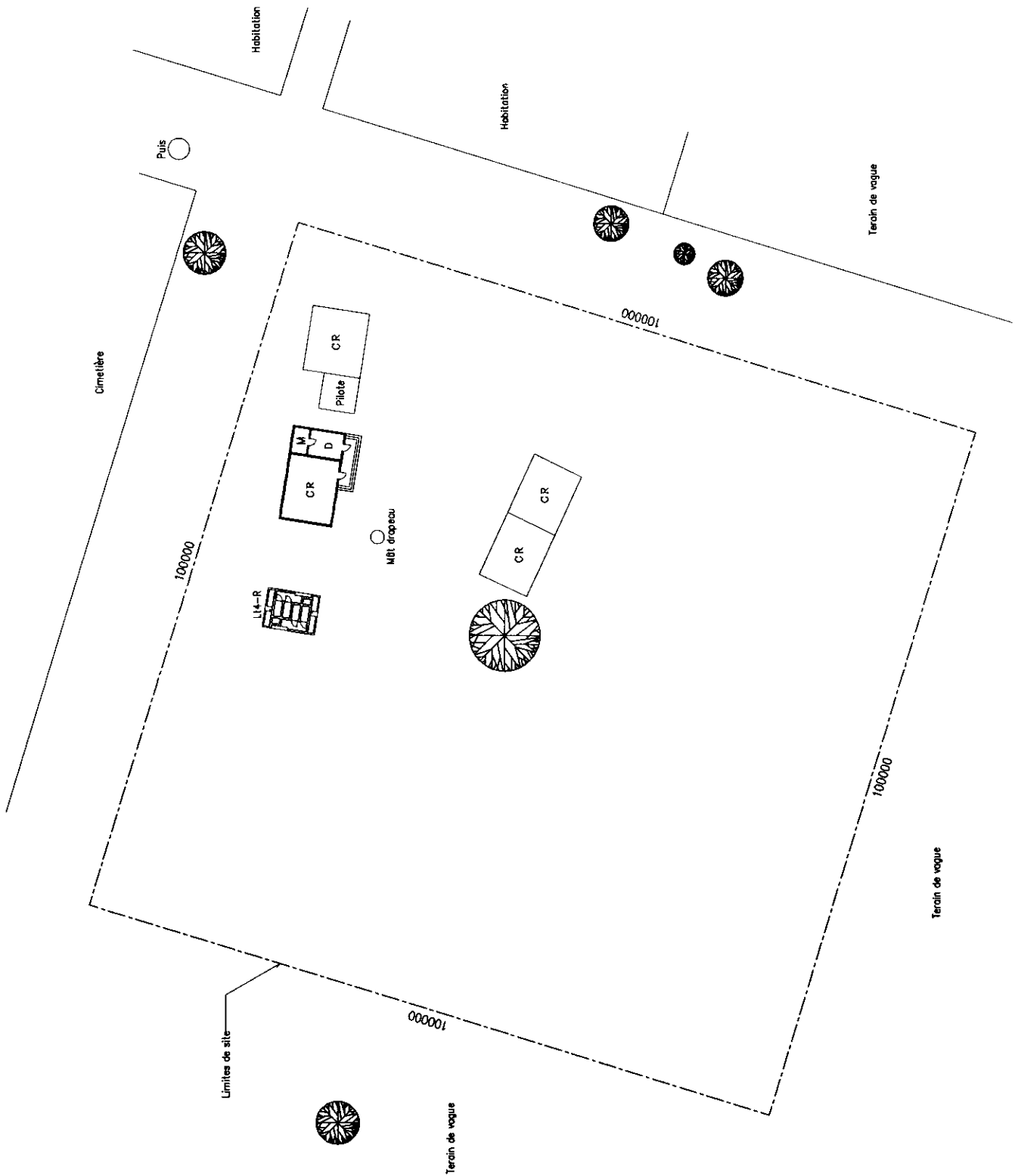
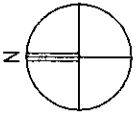

TD09 Geographique

N: 14° 46' 44"  
W: 16° 48' 33"

I.A. Thies

I.D.E.N. Thies departement

Nom d'Ecole

Khayes Séreres (Khayes)

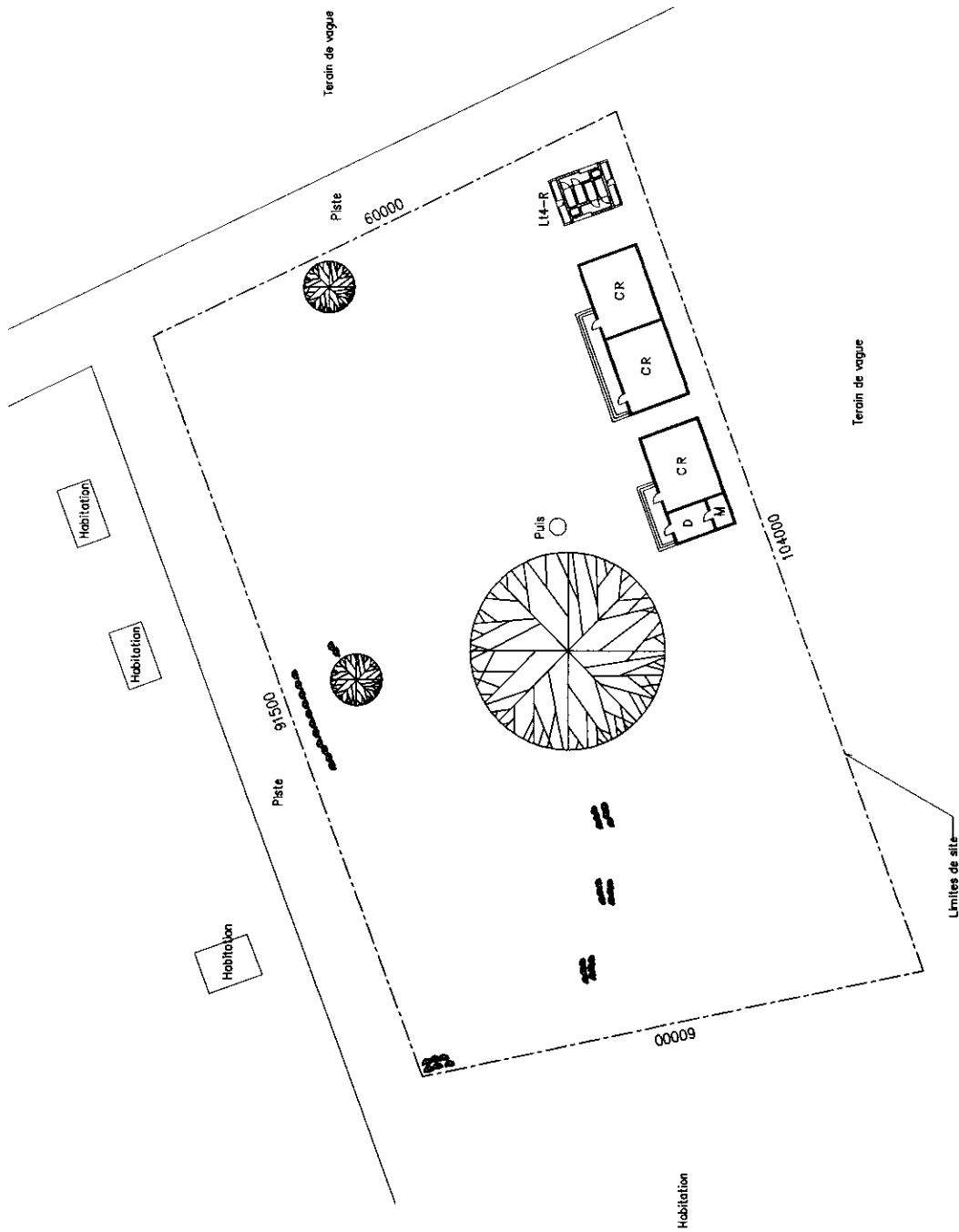
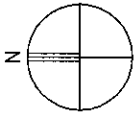

TD10 Geographie

N: 14° 48' 45"  
W: 17° 05' 32"

I.A. Thies

I.D.E.N. Thies departement

Nom d'l Ecole

Yadé

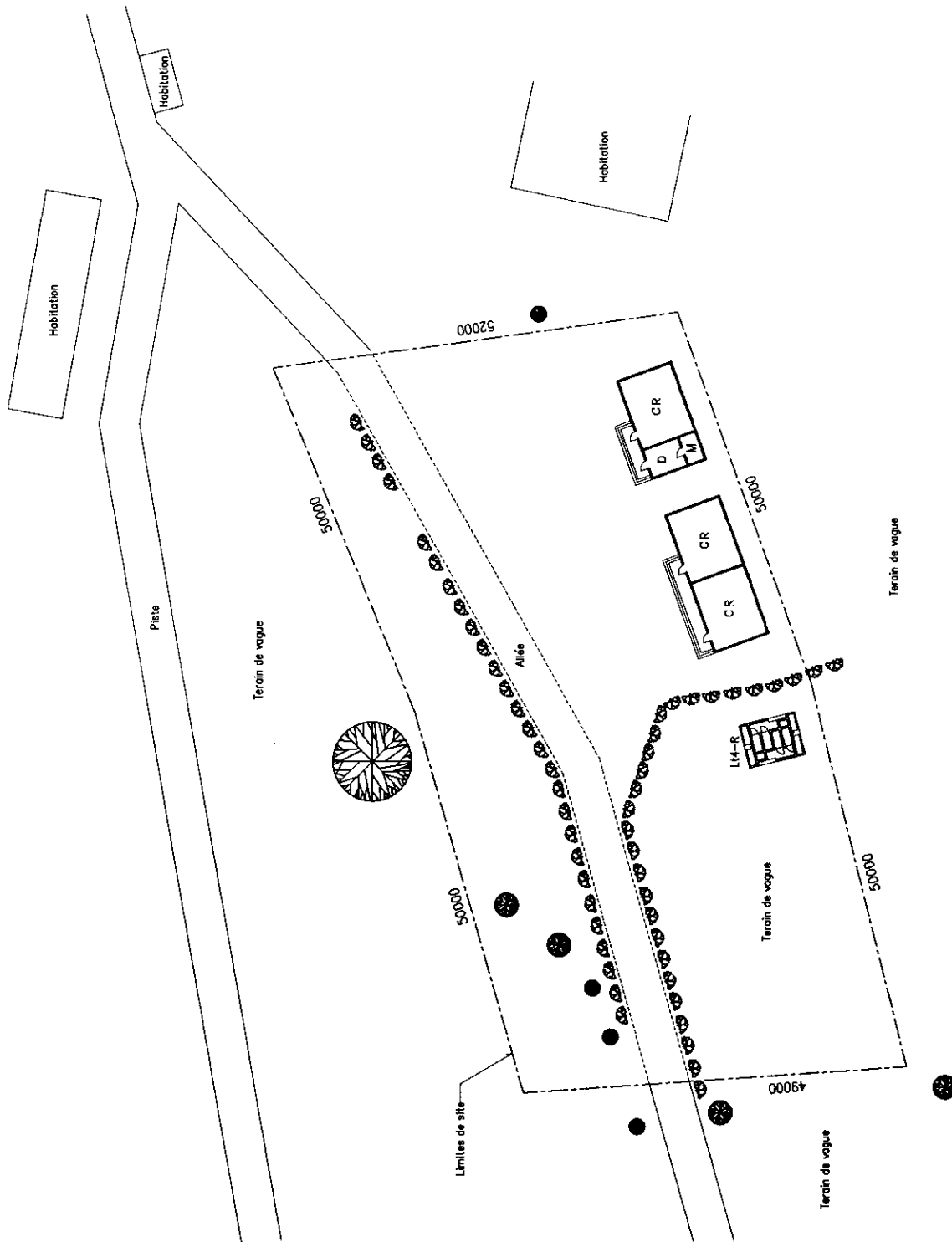
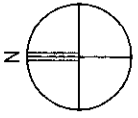

TV03 Geographie

N: 14° 58' 24"  
W: 16° 51' 38"

I.A. Thies

I.D.E.N. Tivaouane

Nom d'École

Keur Baba Alima

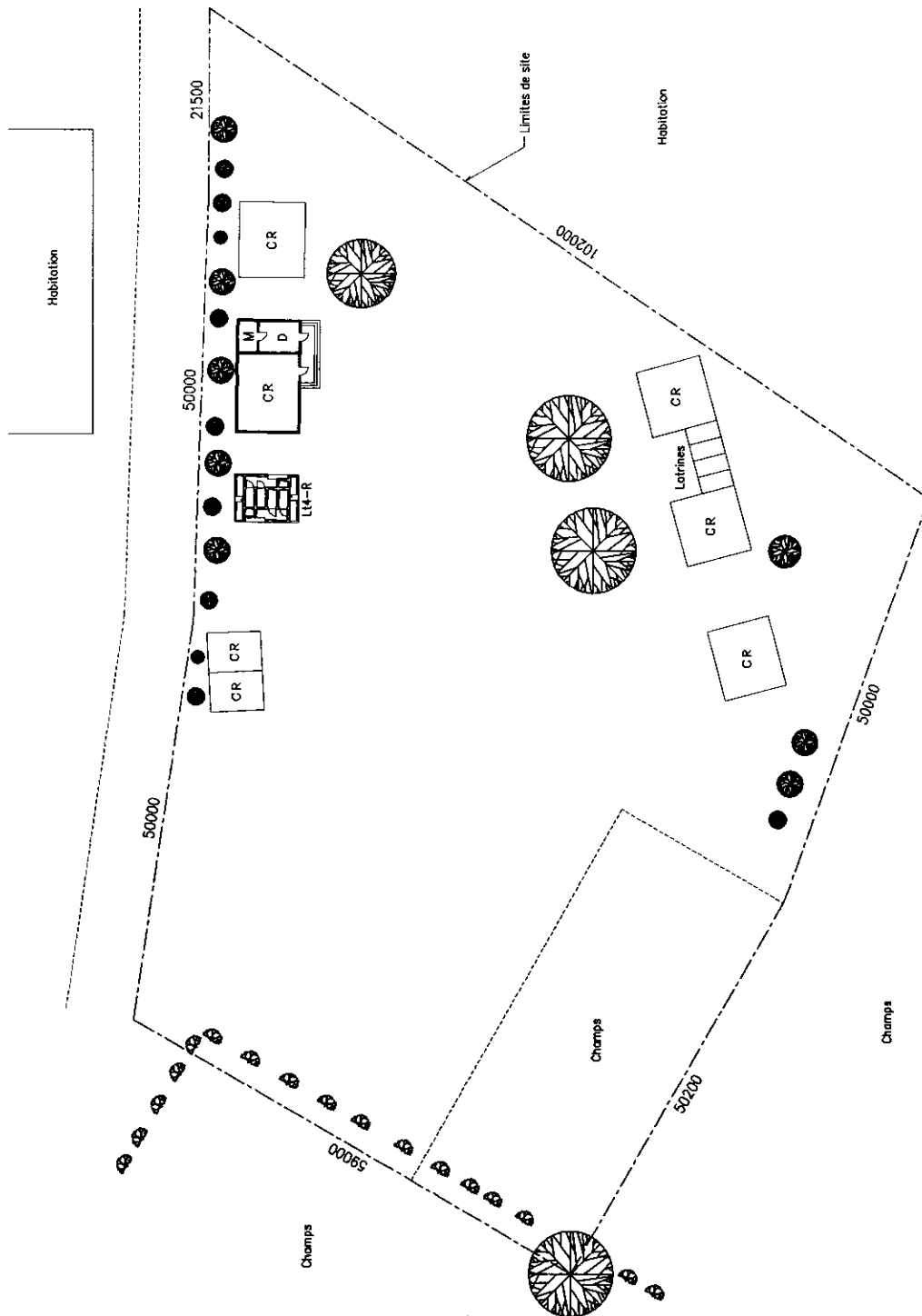
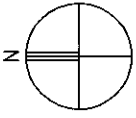

KB02 Geographie

N: 15° 14' 57"

W: 16° 07' 06"

I.A. Louga

I.D.E.N. Kébèmer

Nom d'Ecole

Mbessine

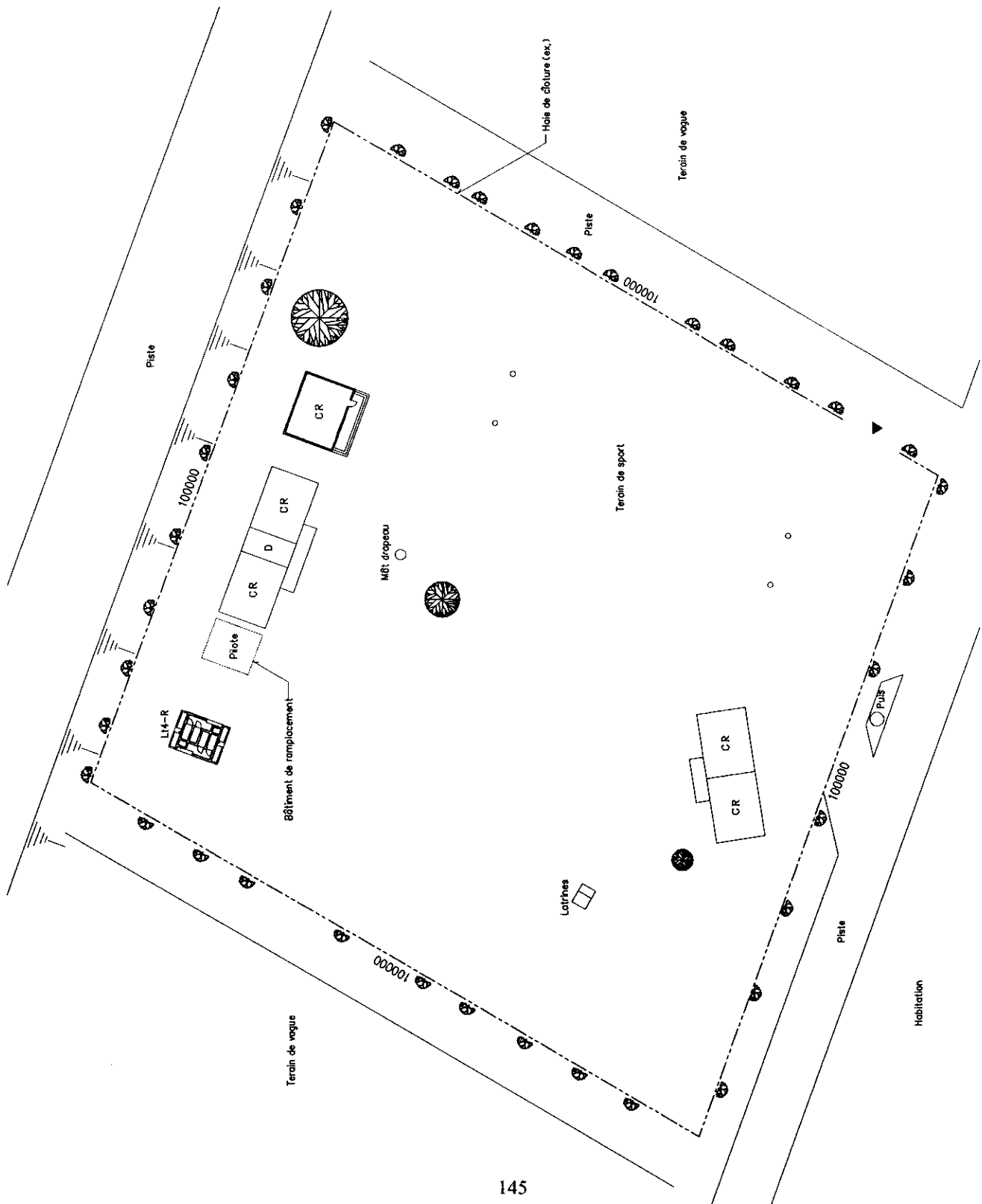
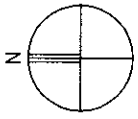

KB03 Geographie

N: 15° 26' 08"  
W: 16° 23' 42"

I.A. Louga

I.D.E.N. Kébèmer

Nom d'École

Pekh Tall

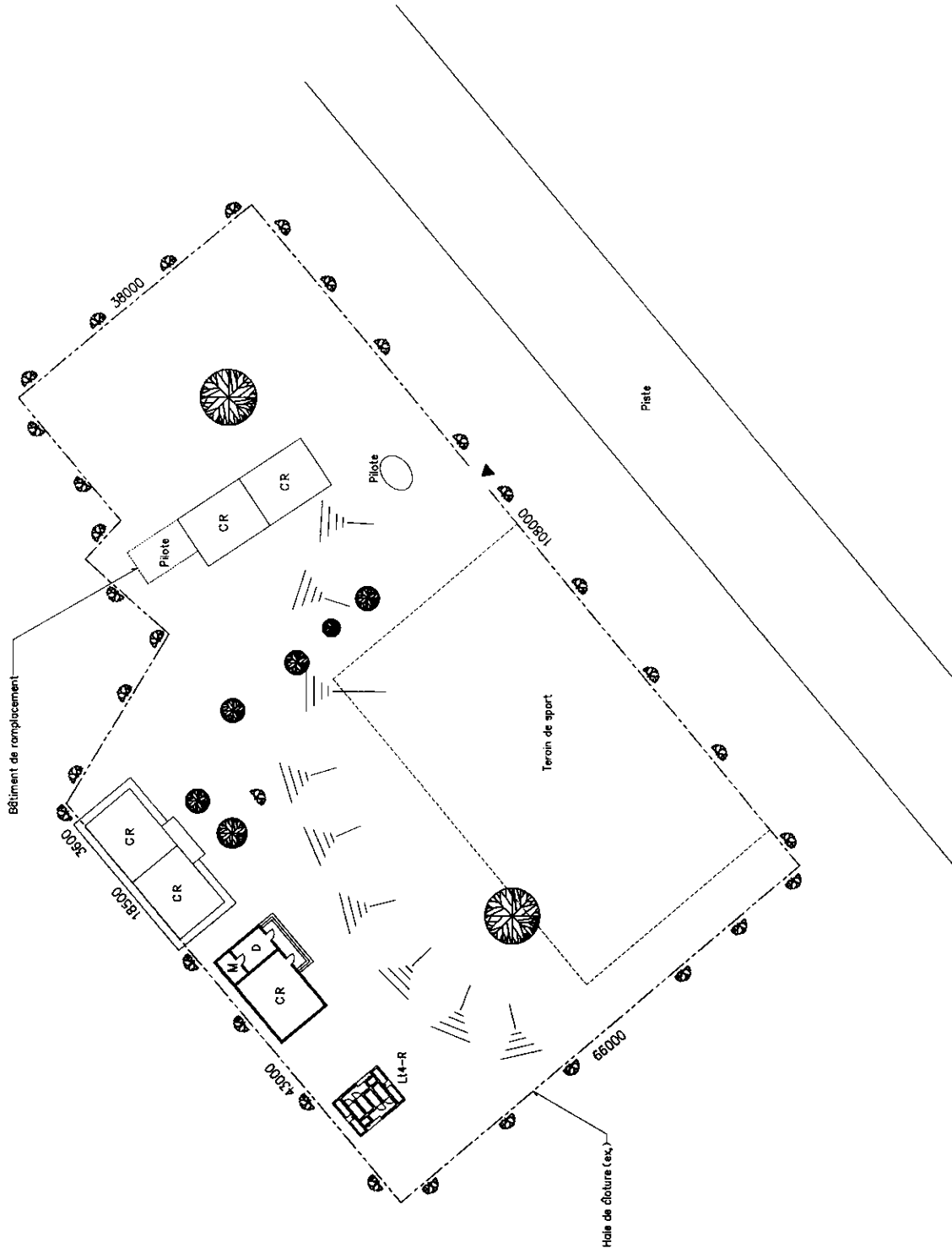
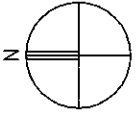

KB04 Géographique

N: 15° 15' 50"  
W: 16° 32' 29"

I.A. Louga

I.D.E.N. Kébèmer

Nom d'École

Palméo Fall

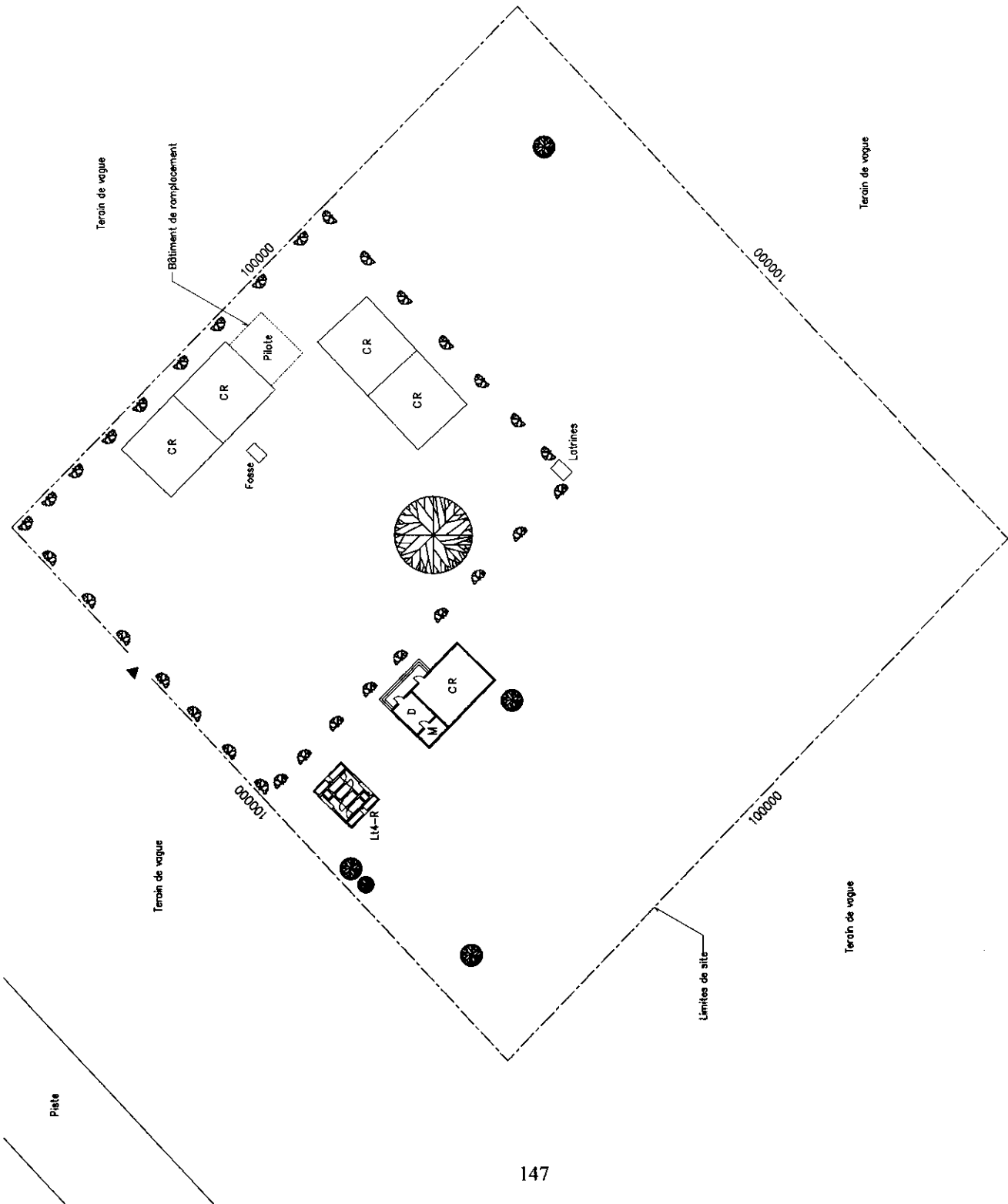
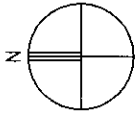



KB05 Geograpique

N: 15° 12' 18"  
W: 16° 34' 36"

I.A. Louga

I.D.E.N. Kébèmer

Nom d'l Ecole

Beud Forage

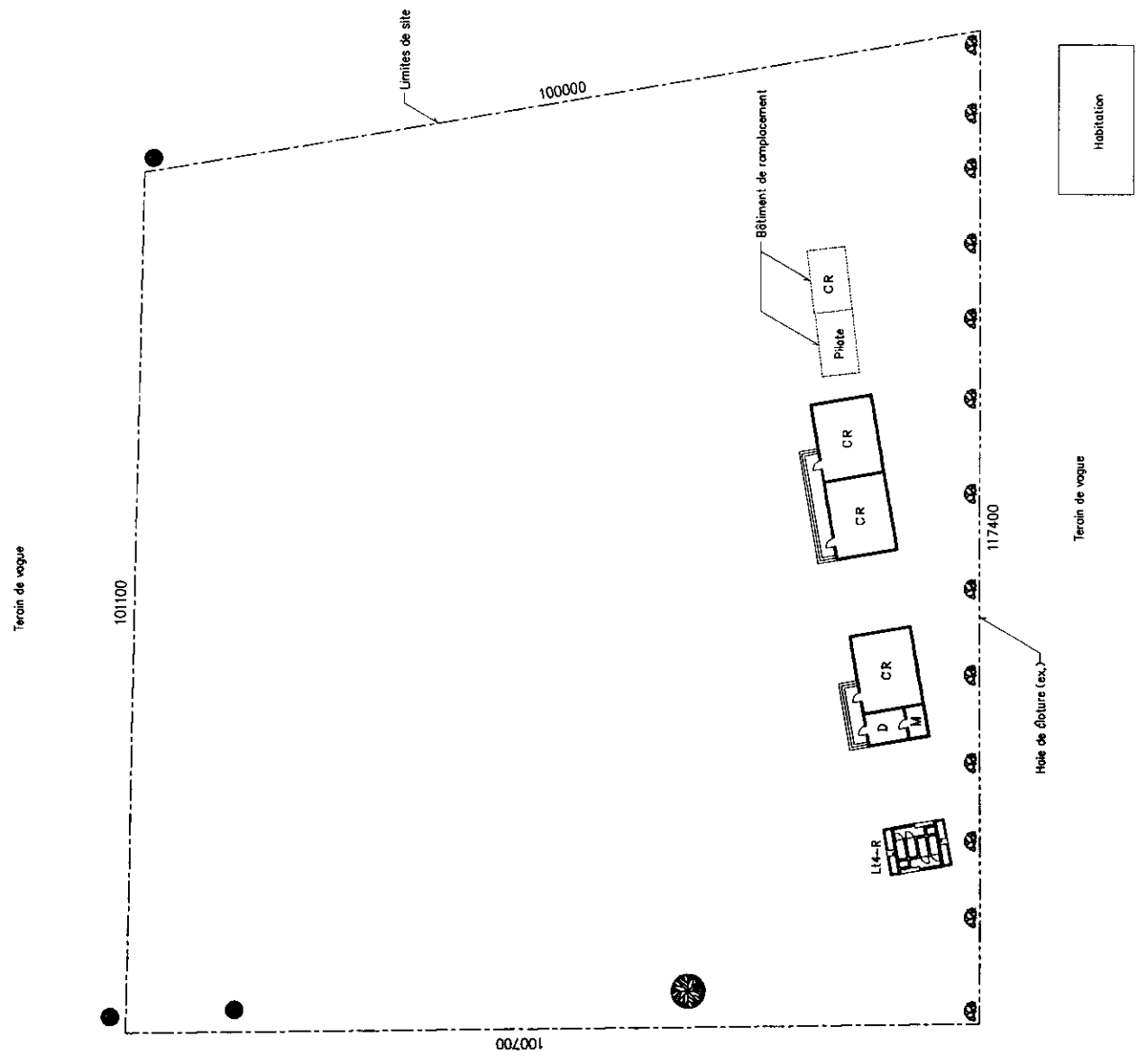
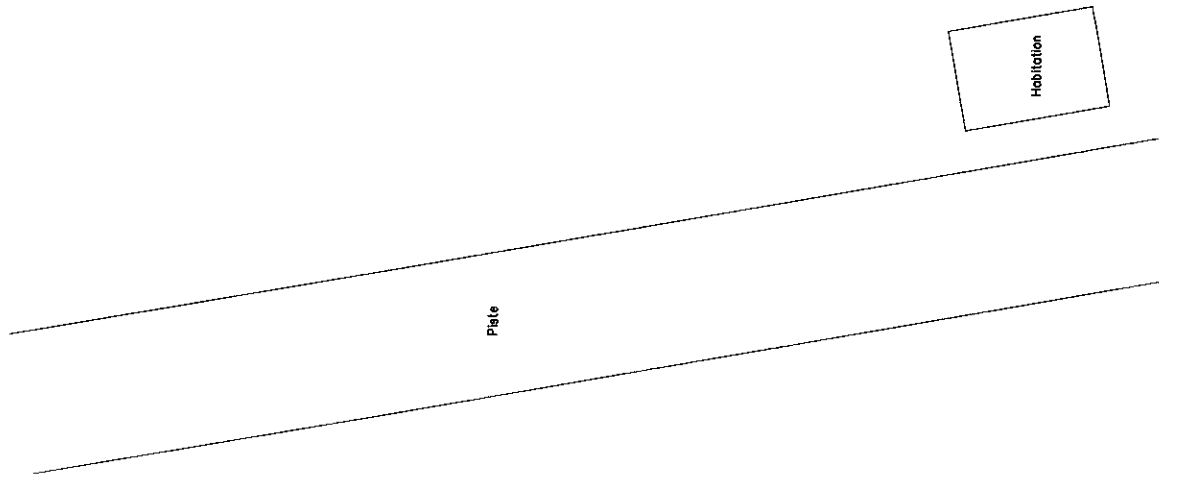
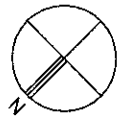

KB06 Geographie N: 15° 12' 42"  
 I.A. Louga W: 16° 35' 42"  
 Nom d'École I.D.E.N. Kébèmer  
 Ndiaye Boumi

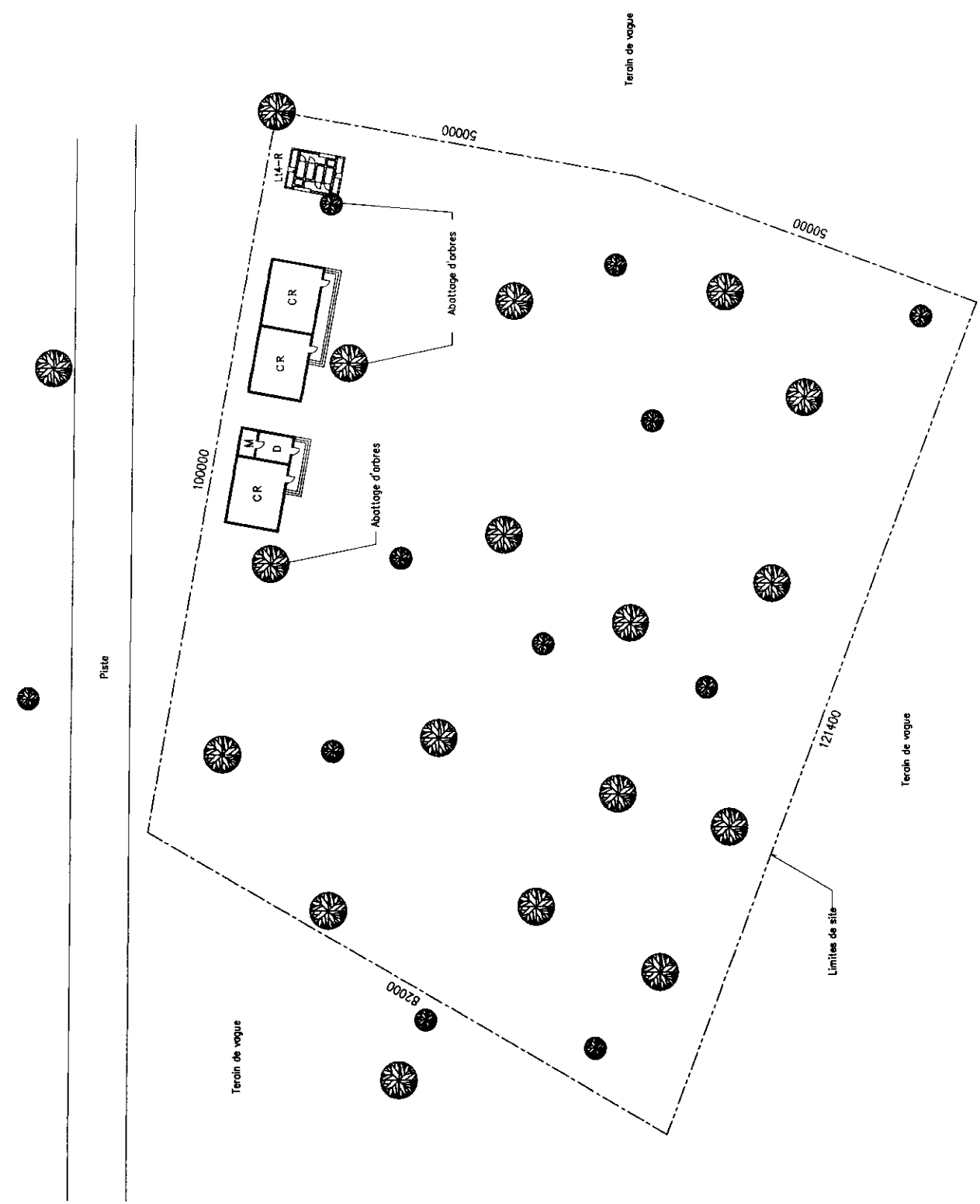
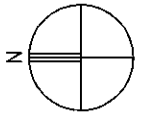

KB07 Geographie

N: 15° 16' 39"  
W: 16° 31' 49"

I.A. Louga

I.D.E.N. Kébèmer

Nom d'École

Ndande 3

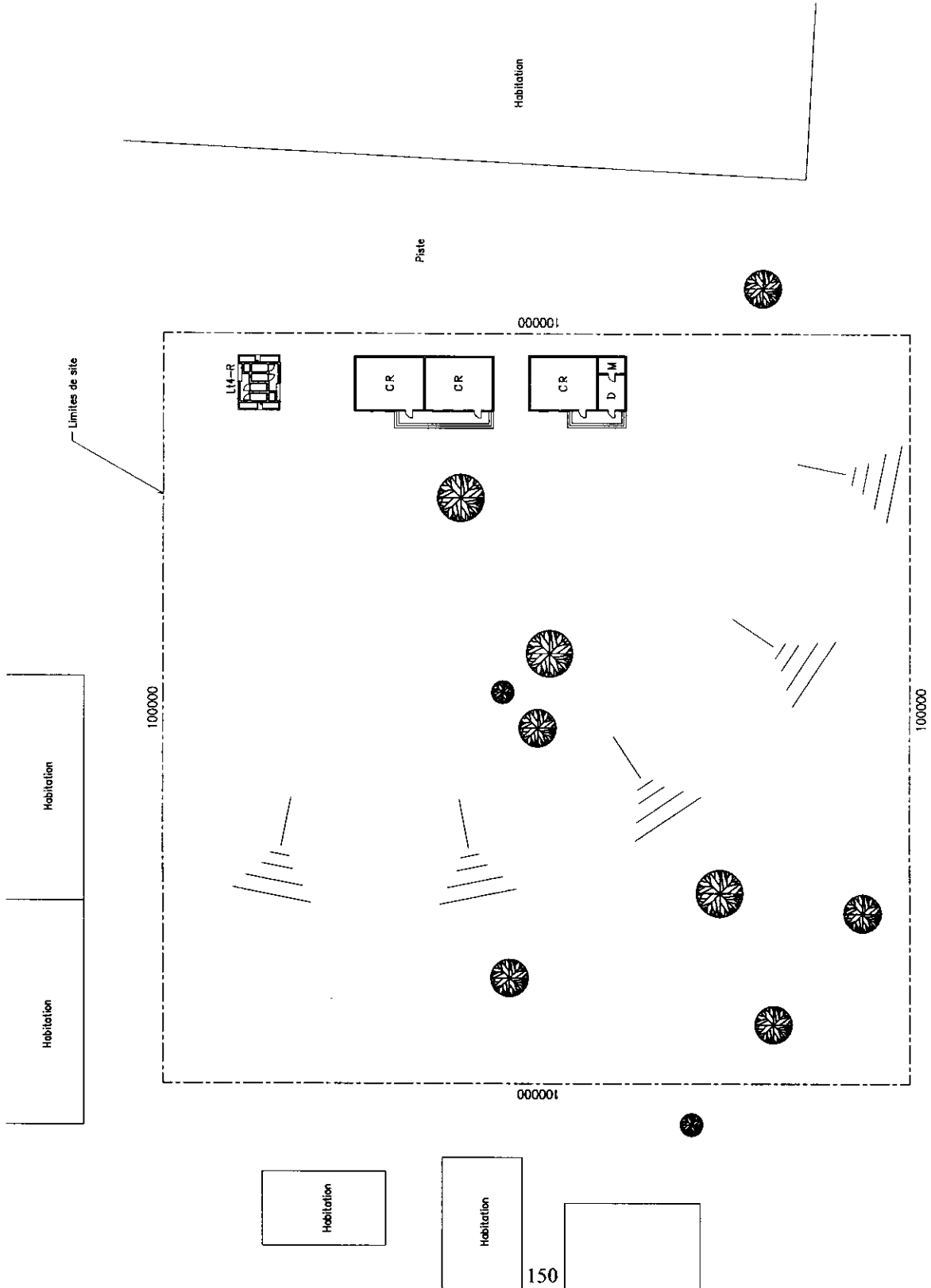
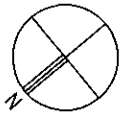

KB08 Geographie N: 15° 19' 50"  
 W: 16° 18' 47"  
 I.A. Louga I.D.E.N. Kébèmer  
 Nom d'l Ecole Massar Diop

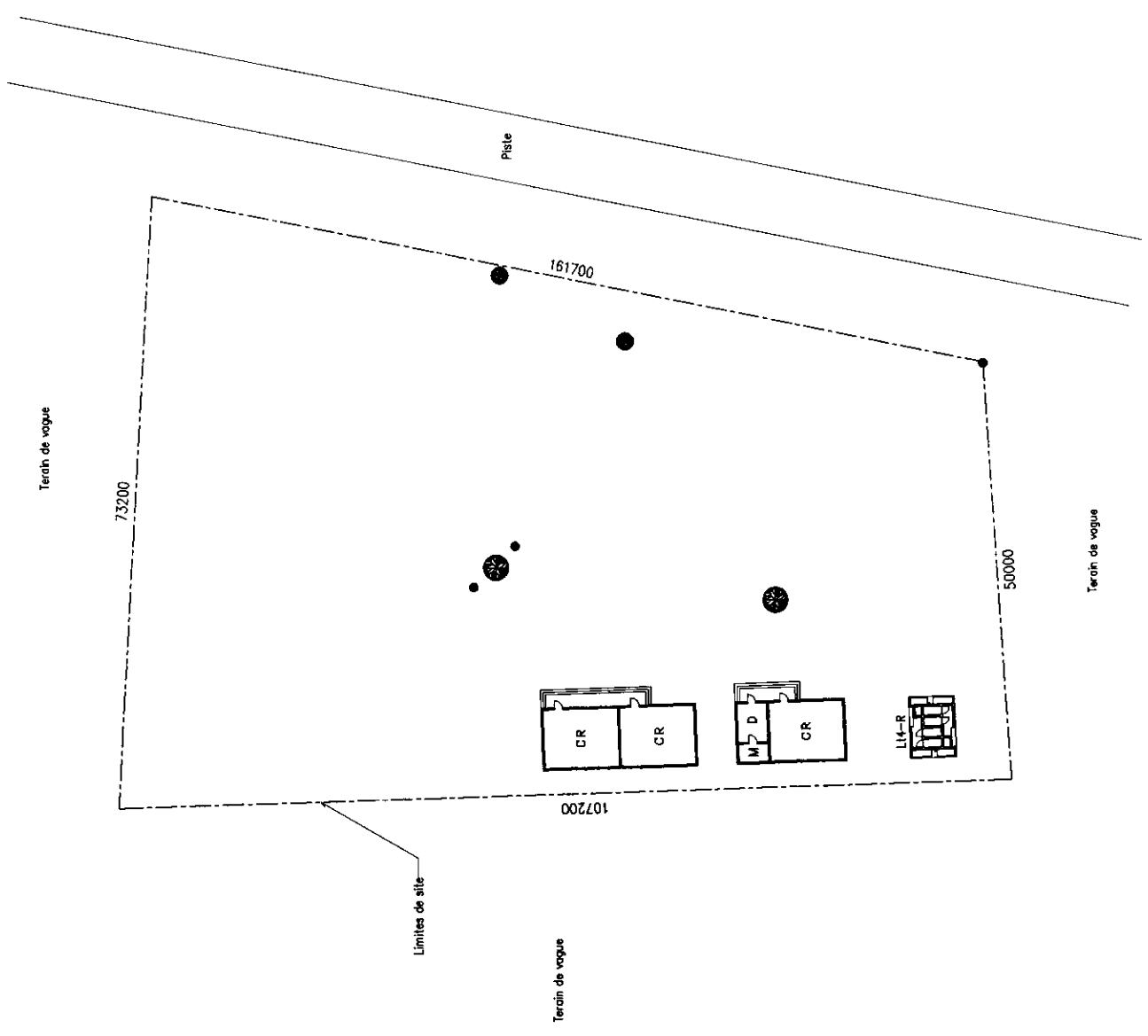
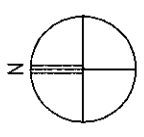

KB09 Geographique

N: 15° 19' 22"  
W: 16° 15' 08"

I.A. Louga

I.D.E.N. Kébèmer

Nom d'l Ecole

Ndieng Diaw

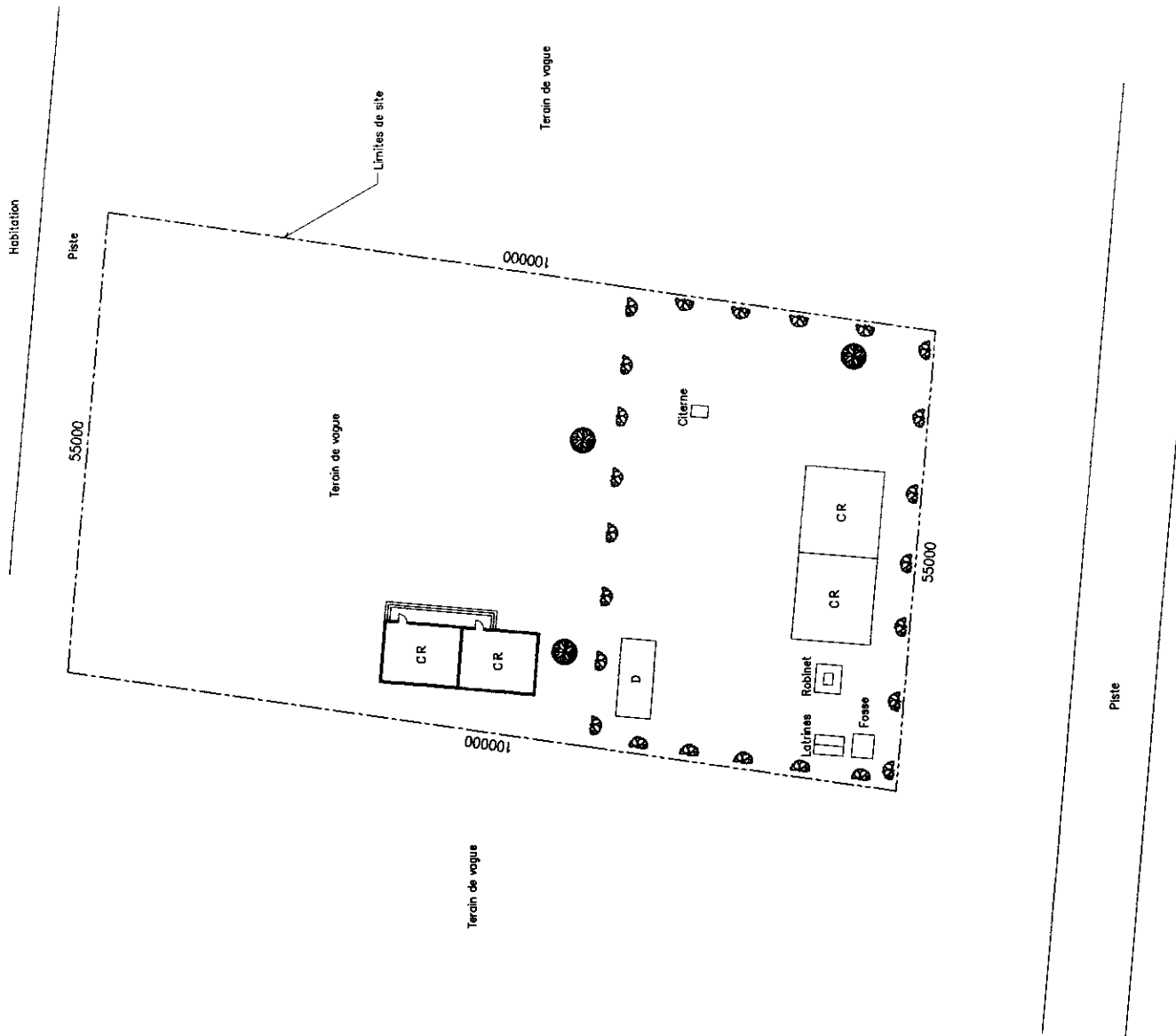
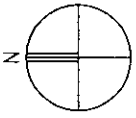

KB10 Geographique N: 15° 19' 59"  
 I.A. Louga W: 16° 18' 14"  
 I.D.E.N. Kébèmer  
 Nom d'École Ndiattar

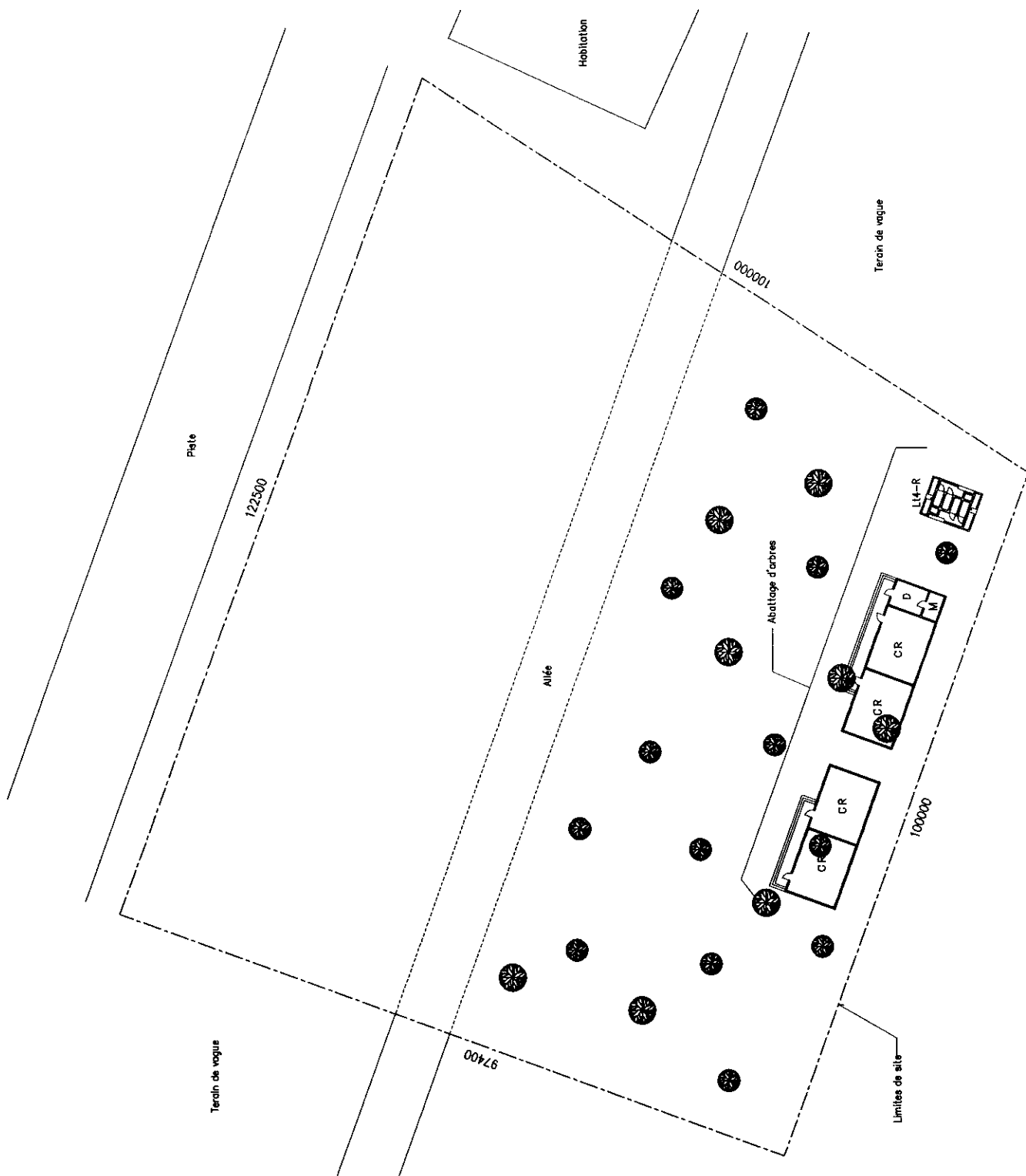
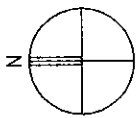

KB11 Geographique N: 15° 18' 31"  
 W: 16° 16' 30"  
 I.A. Louga I.D.E.N. Kébèmer  
 Nom d'École Mousladji

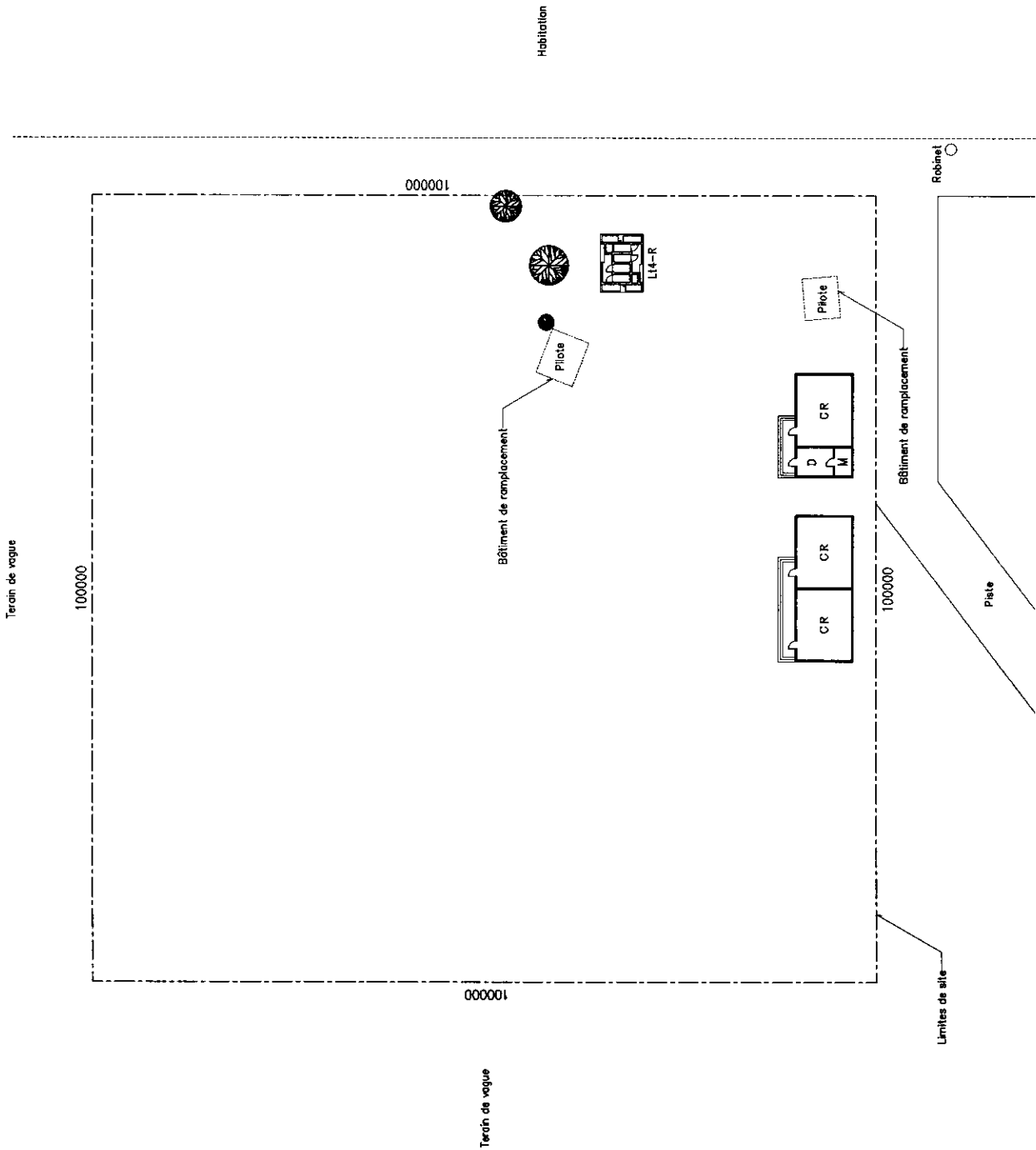
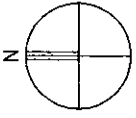

KB12 Geographie

N: 15° 23' 46"  
W: 16° 23' 31"

I.A. Louga

I.D.E.N. Kébèmer

Nom d'École

Mbelcor Mboup

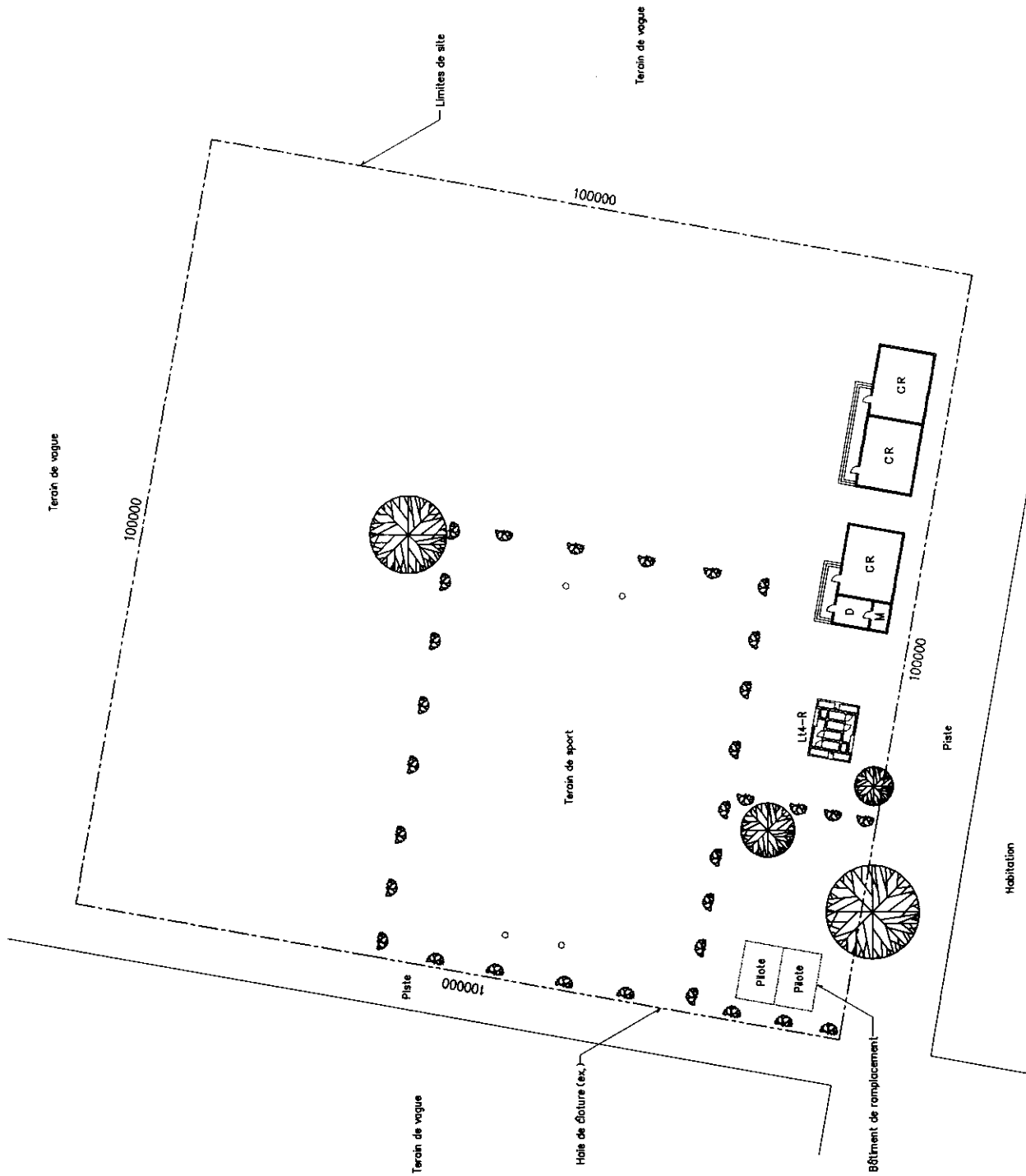
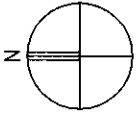



LG01 Geographie

N: 15° 37' 22"

W: 16° 13' 19"

I.A. Louga

I.D.E.N. Louga

Nom d'Ecole

Louga 2

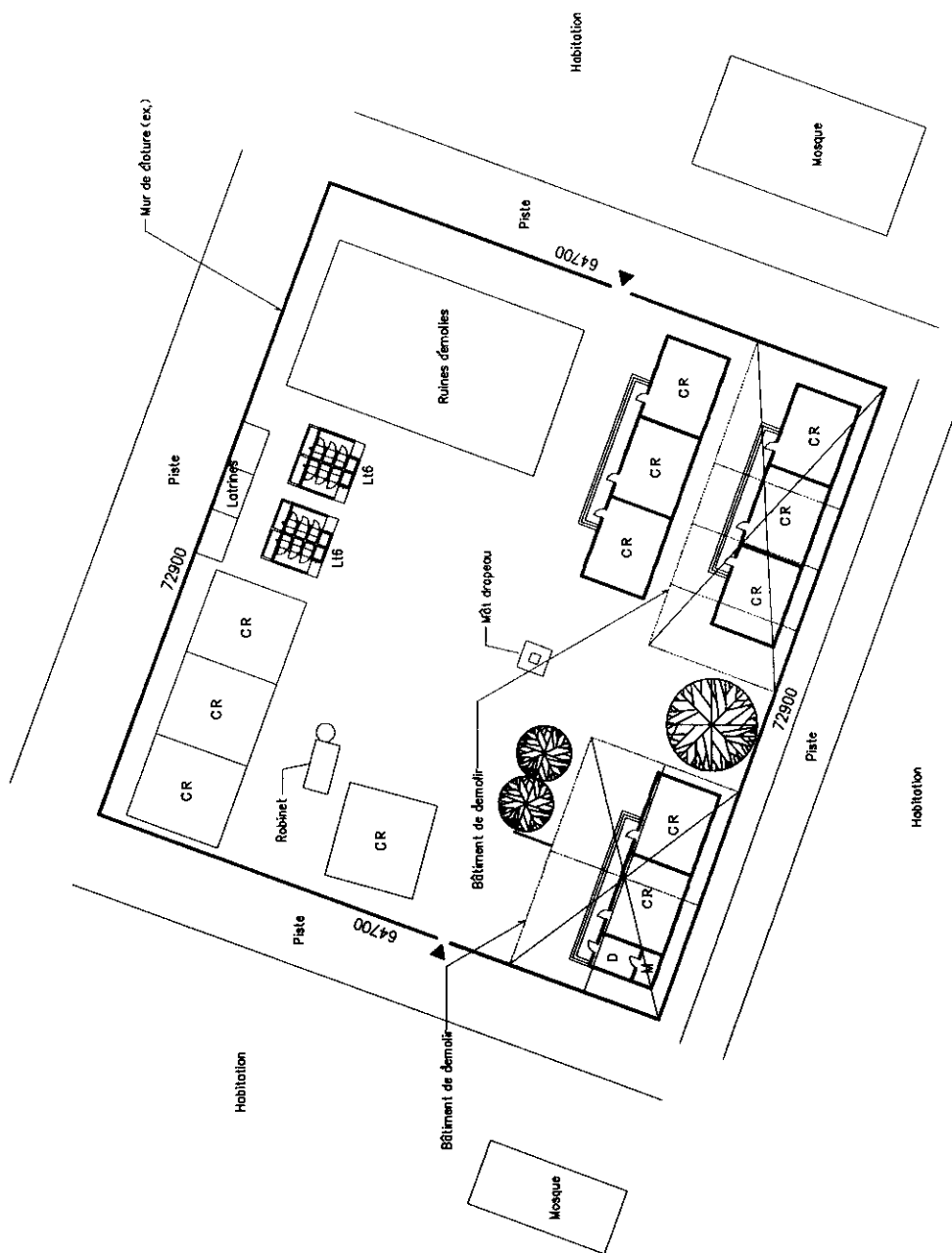
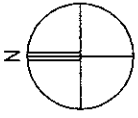

LG02 Géographique

N: 15° 36' 42"

W: 16° 13' 02"

I.A. Louga

I.D.E.N. Louga

Nom d'Ecole

Keur Serigne Louga Est

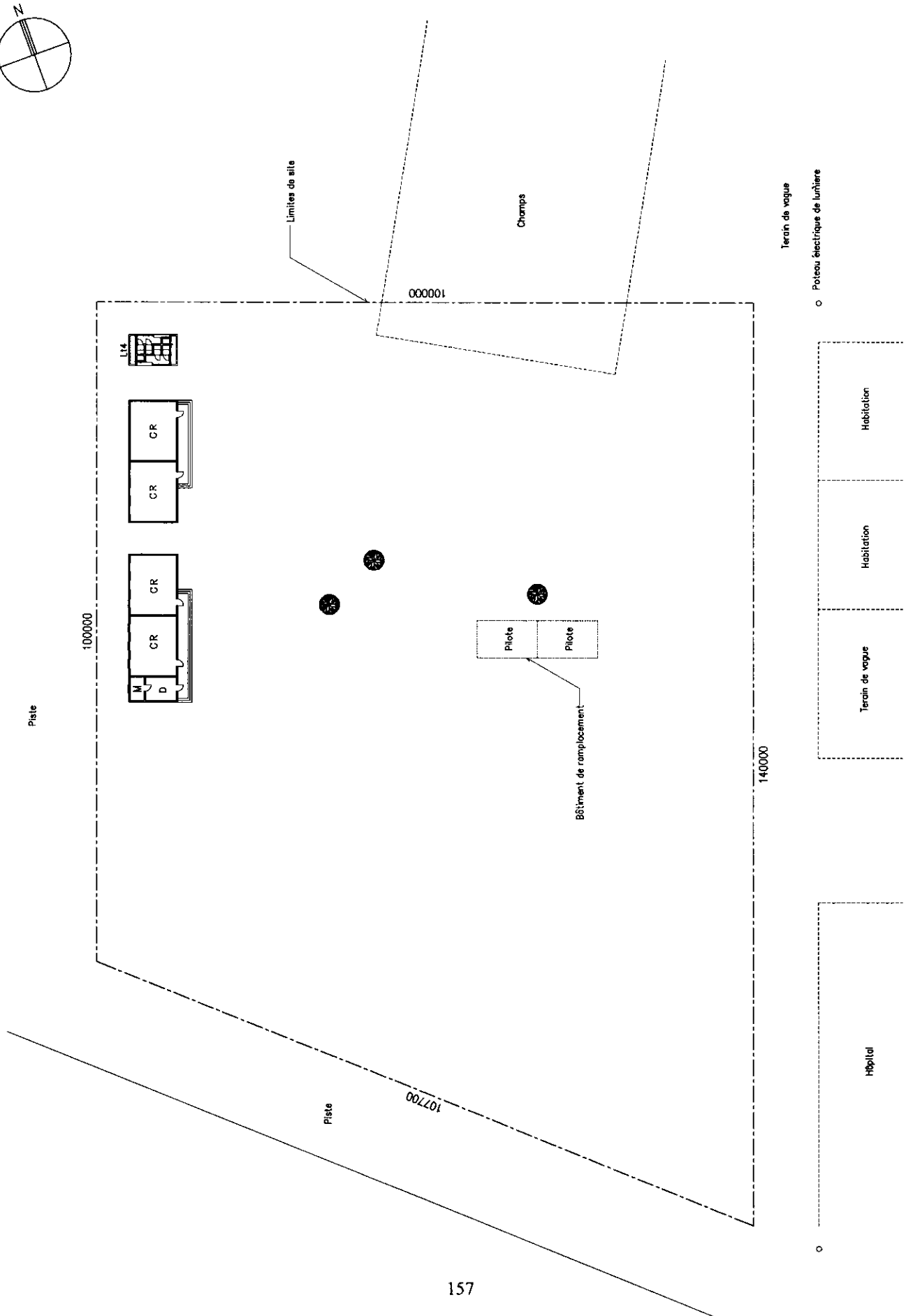
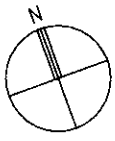

LG05 Geographique N: 15° 36' 48"  
 I.A. Louga W: 16° 13' 48"  
 I.D.E.N. Louga  
 Nom d'l Ecole Diamaguène

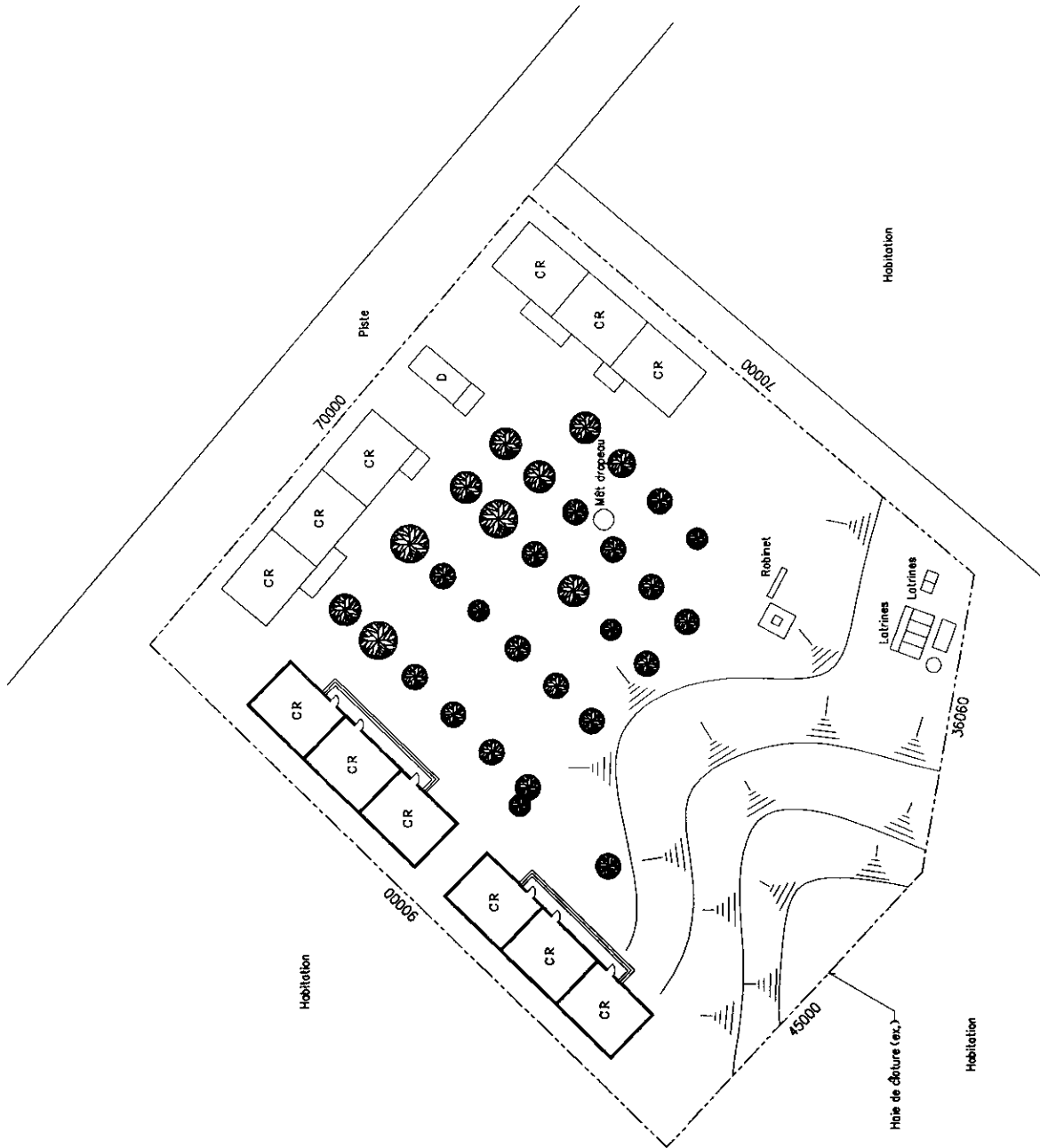
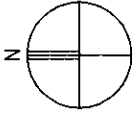

LG06 Geographique

N: 15° 37' 51"  
W: 16° 13' 39"

I.A. Louga

I.D.E.N. Louga

Nom d'Ecole

Santhiaba Nord

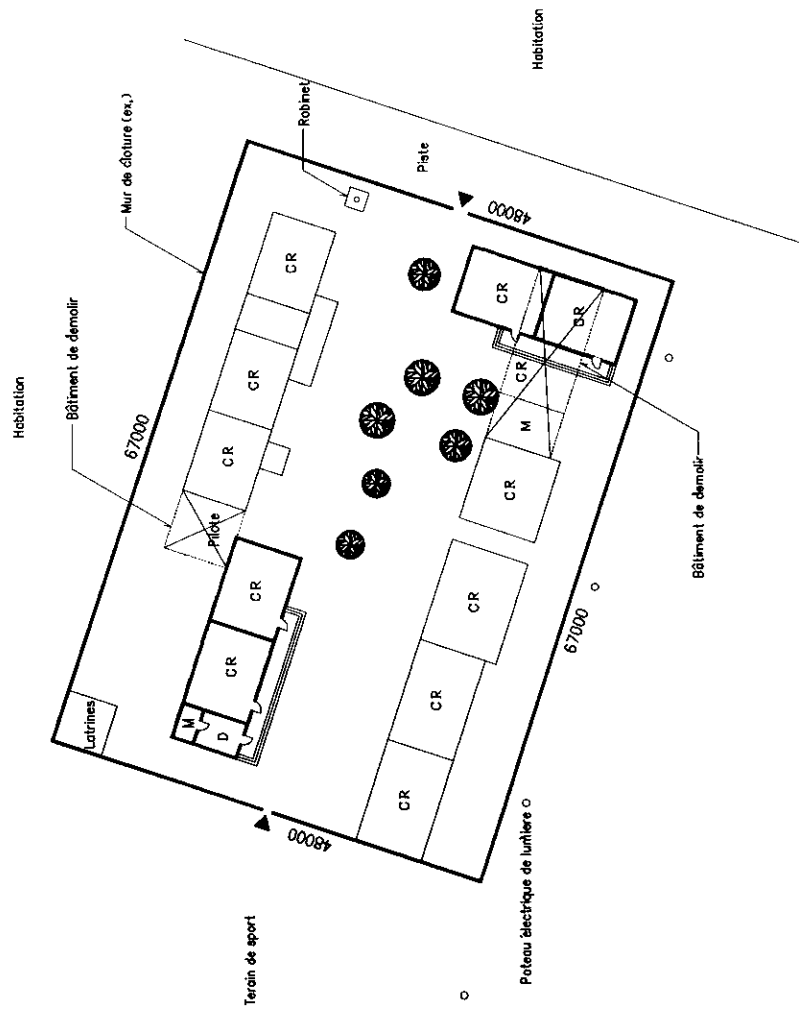
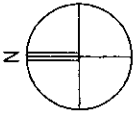

LG07 Geographique

N: 15° 36' 45"  
W: 16° 14' 52"

I.A. Louga

I.D.E.N. Louga

Nom d'l Ecole

Grand Louga Est

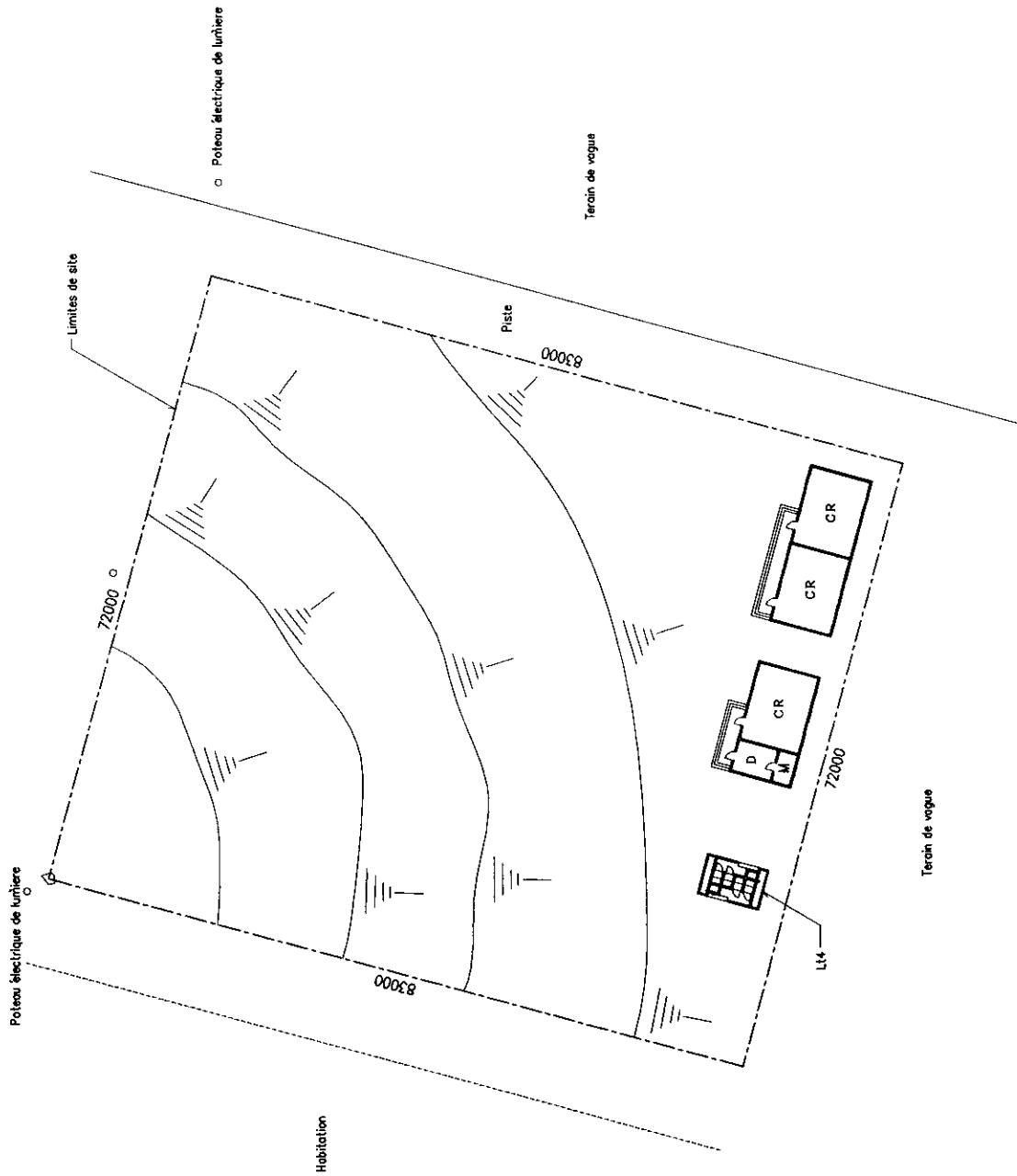
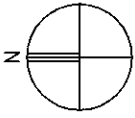

LN01 Geographie

N: 15° 24' 15"  
W: 15° 07' 01"

I.A. Louga

I.D.E.N. Linguère

Nom d'École

Linguère 5

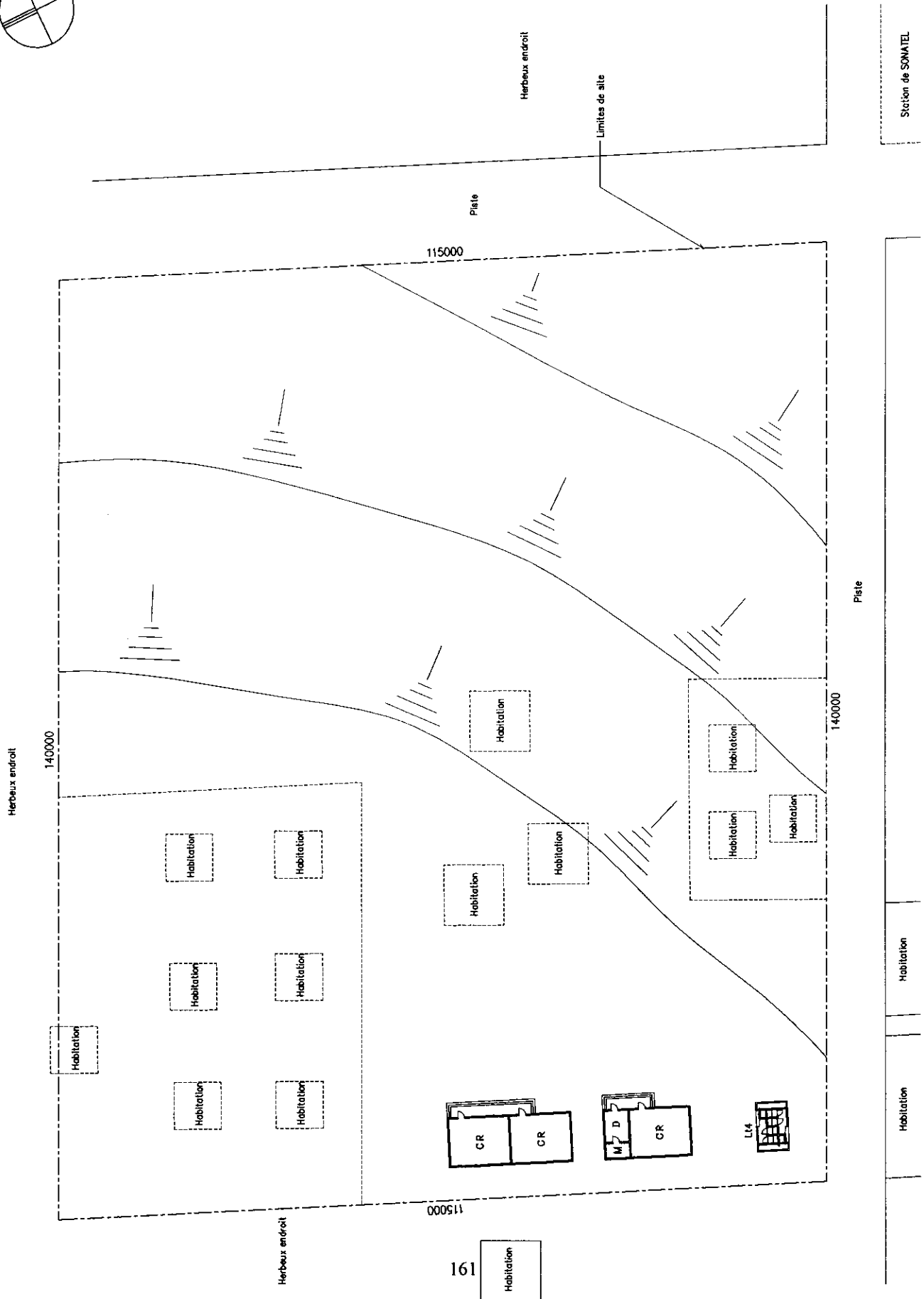
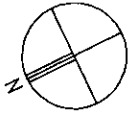

LN03 Geographique N: 15° 20' 45"  
W: 15° 27' 56"  
I.A. Louga I.D.E.N. Linguère  
Nom d'l Ecole Ngomé

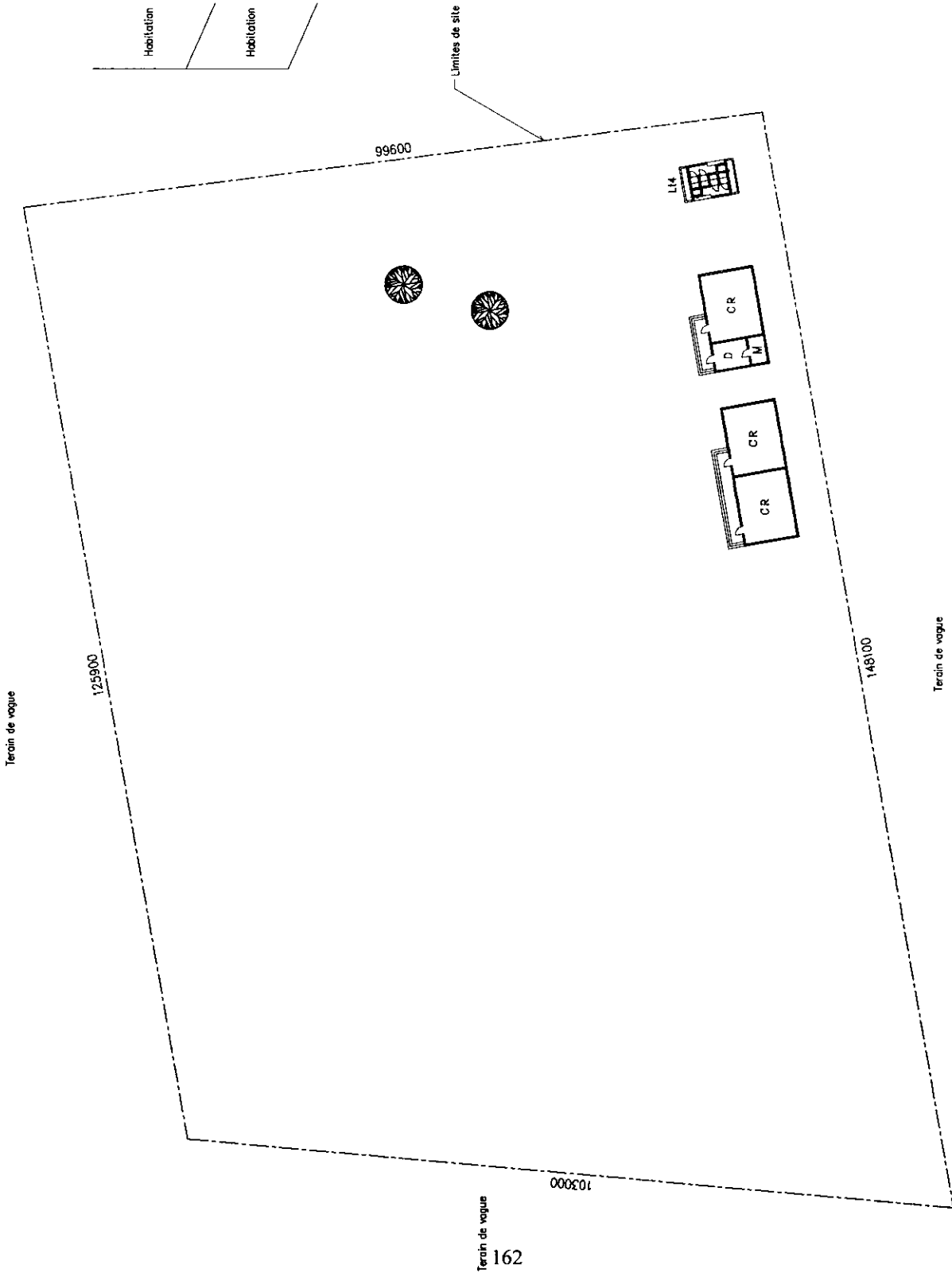
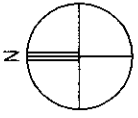

NR01 Geographique

N: 13° 45' 16"  
W: 15° 46' 59"

I.A. Kaolack

I.D.E.N. Nioro Du Rip

Nom d'École

Nioro Nord

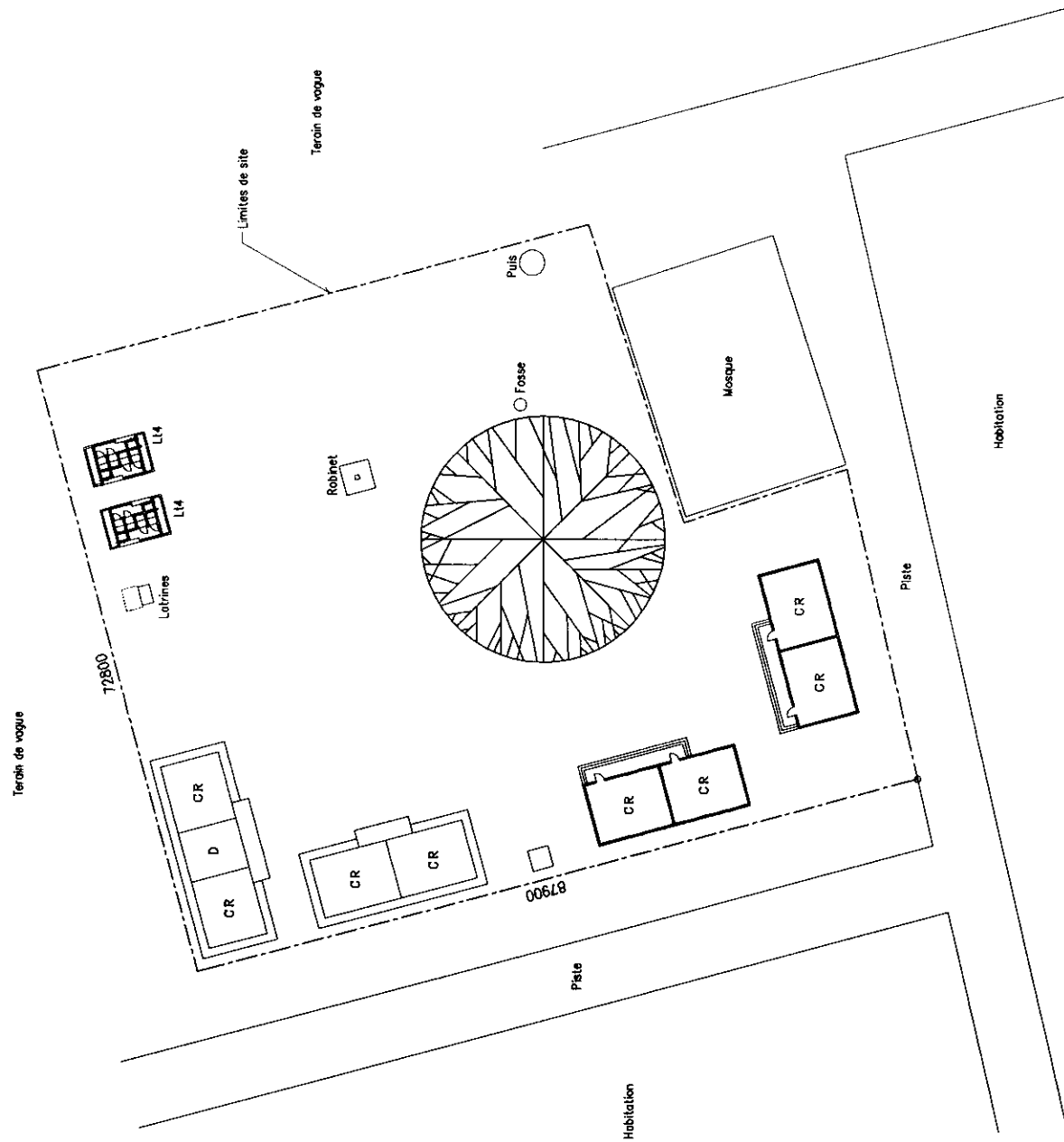
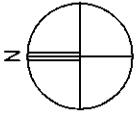



NR02 Geographie

I.A. Kaolack

I.D.E.N. Nioro Du Rip

Nom d'Ecole

Nioro Darou Salam

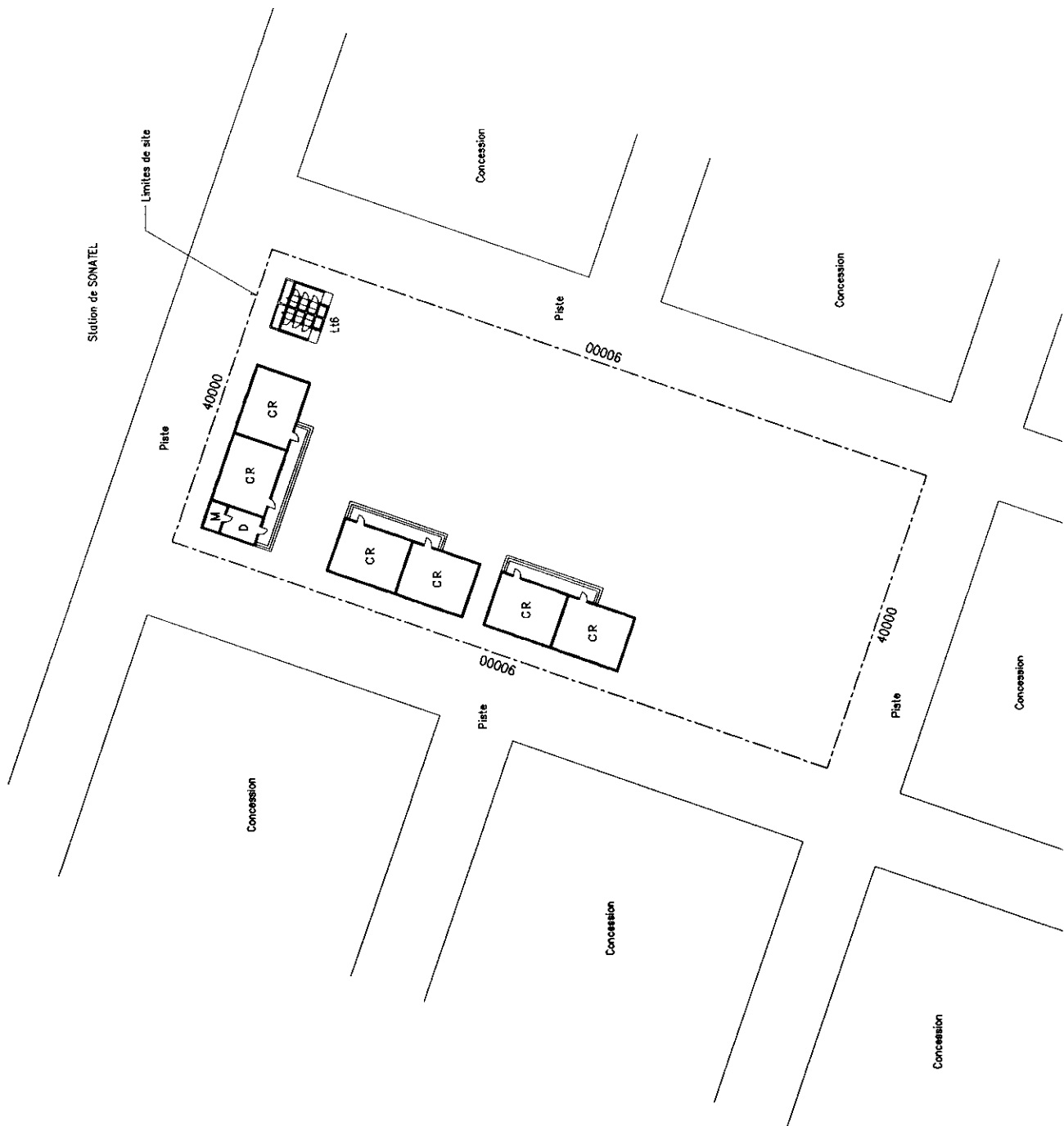
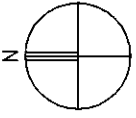

NR05 Geographique N: 13° 50' 56"  
 W: 15° 51' 10"  
 I.A. Kaolack I.D.E.N. Nioro Du Rip  
 Nom d'I Ecole Dinguiraye

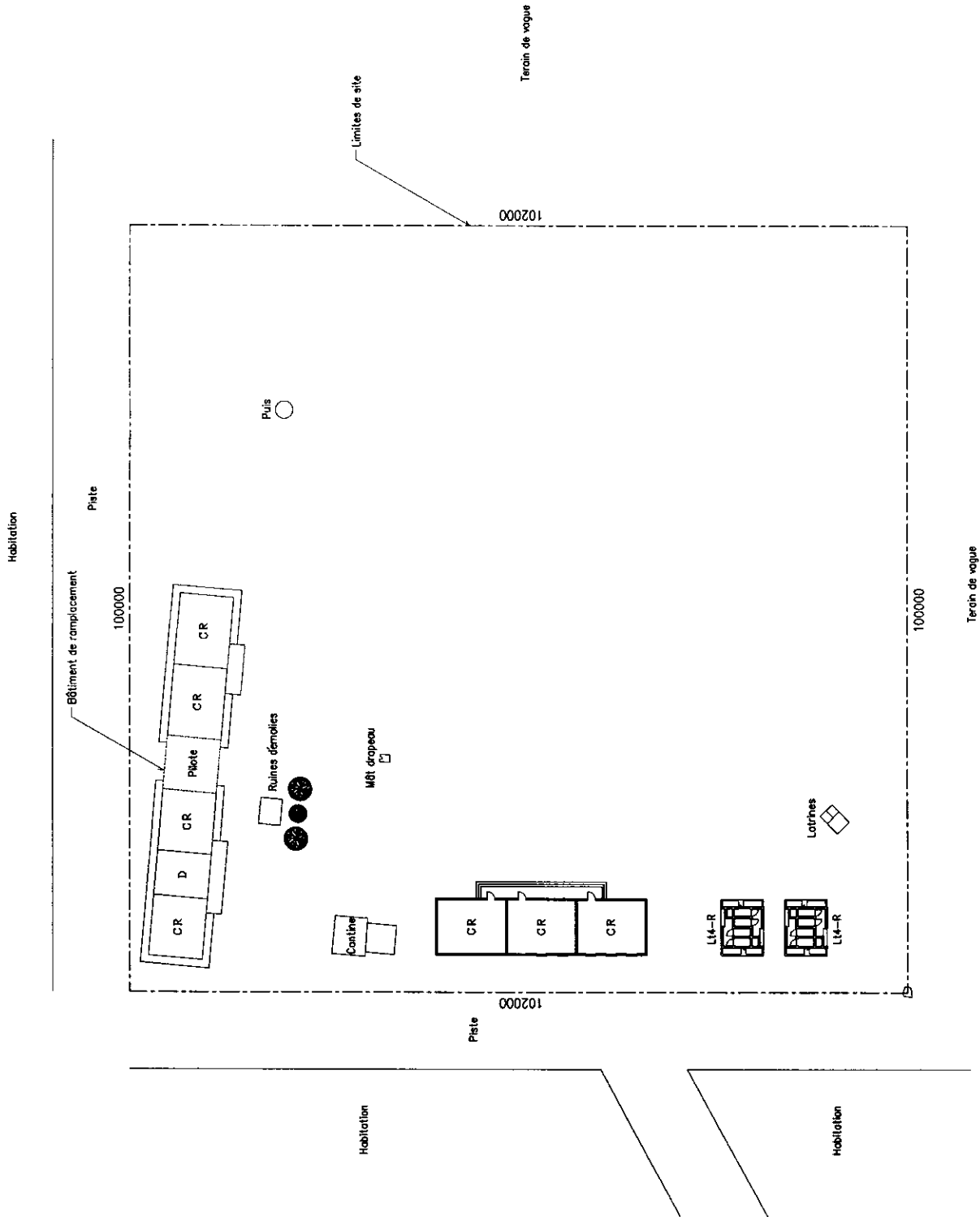
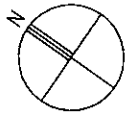

NR07 Geographique

N: 13° 51' 18"  
W: 15° 54' 54"

I.A. Kaolack

I.D.E.N. Nioro Du Rip

Nom d'École

Faourou Sérère

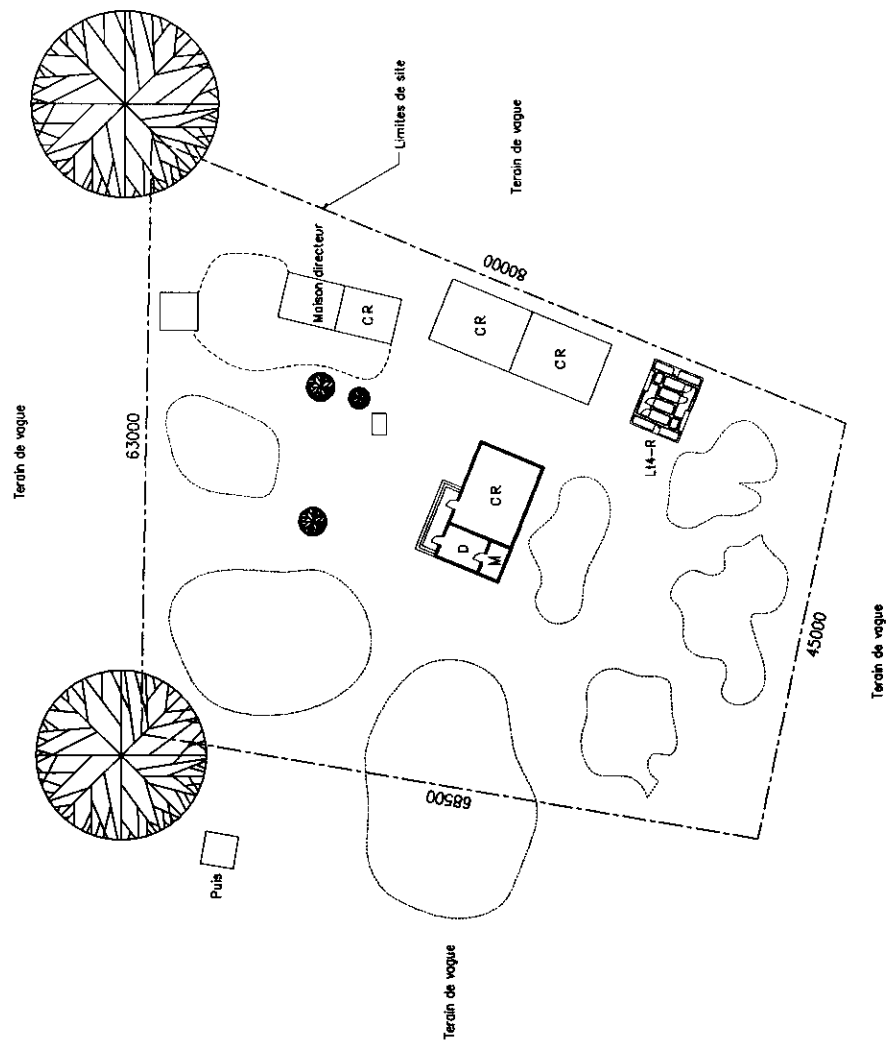

NR08 Geographique

N: 13° 50' 59"  
W: 15° 47' 39"

I.A. Kaolack

I.D.E.N. Nioro Du Rip

Nom d'l Ecole

Diamwély

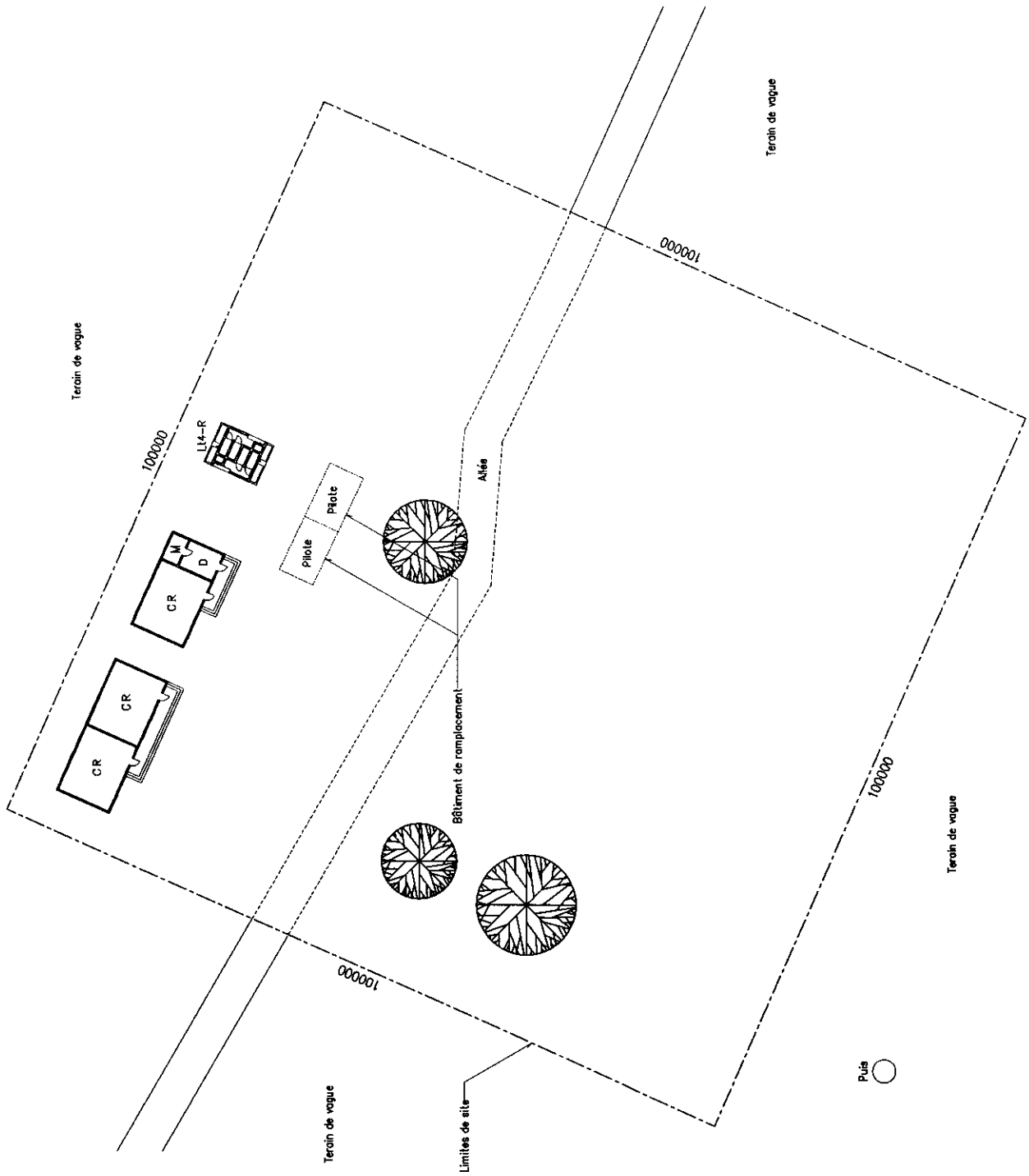
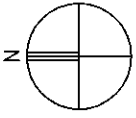

NR11 Geographique

N: 13° 35' 59"  
W: 15° 34' 45"

I.A. Kaolack

I.D.E.N. Nioro Du Rip

Nom d'l Ecole

Médina Sabakh 2

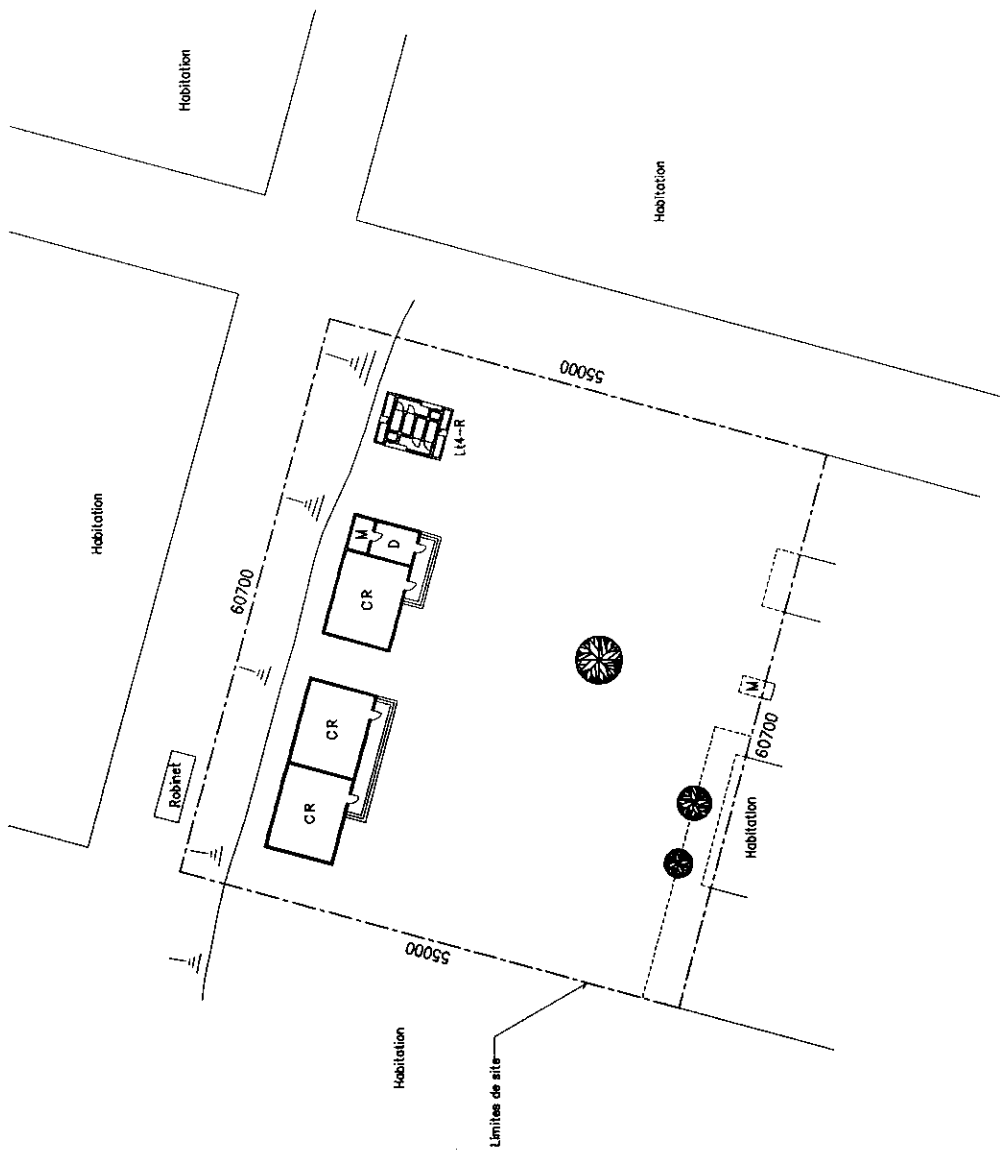
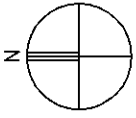

NR13 Geographique

N: 13° 40' 07"  
W: 15° 37' 24"

I.A. Kaolack

I.D.E.N. Nioro Du Rip

Nom d'Ecole

Keur Katim Diama

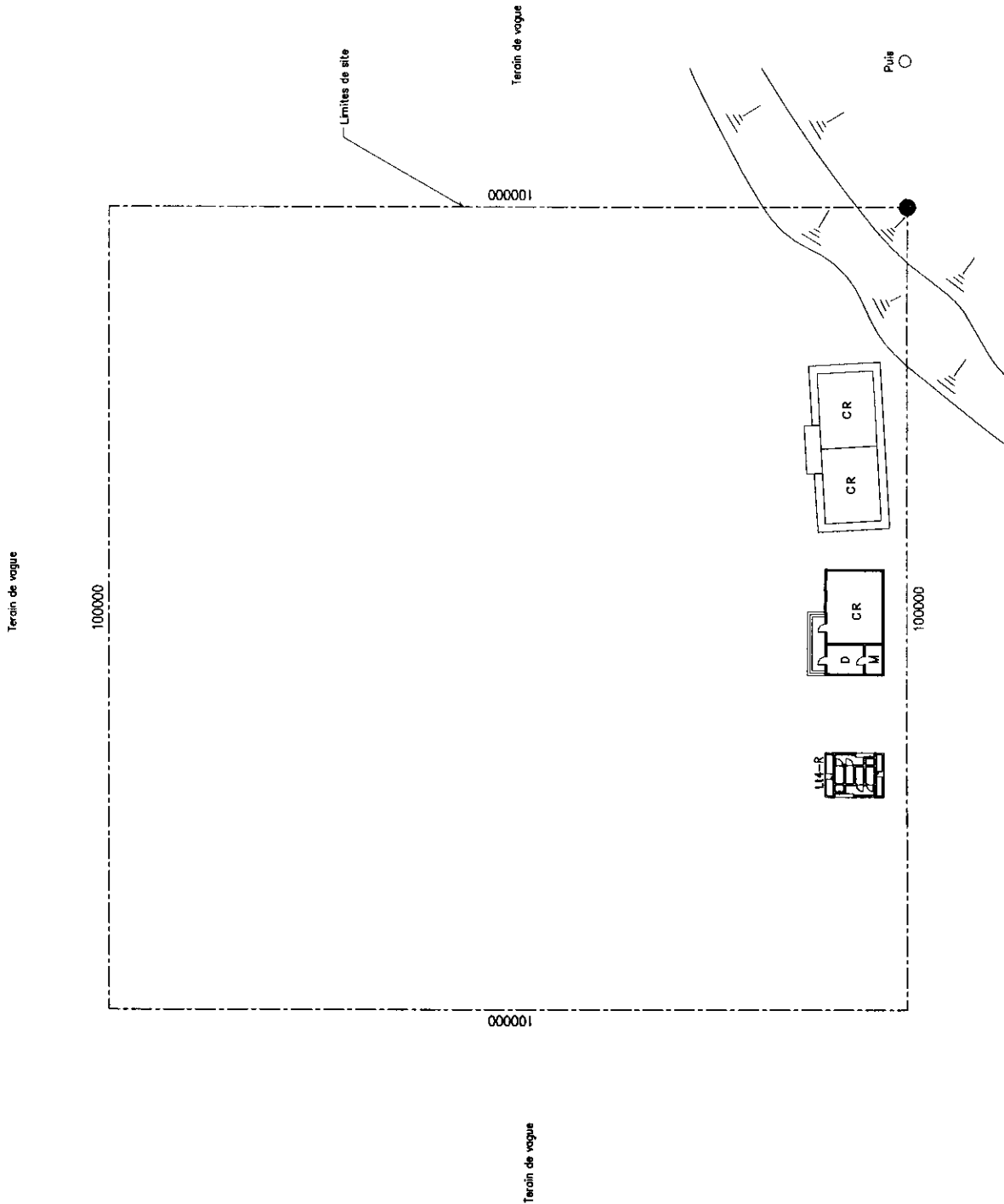
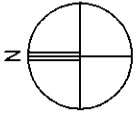

KD01 Géographique N: 13° 55' 12"  
 W: 15° 55' 59"  
 I.A. Kaolack I.D.E.N. Kaolack Département  
 Nom d'l Ecole Ndoffane 3

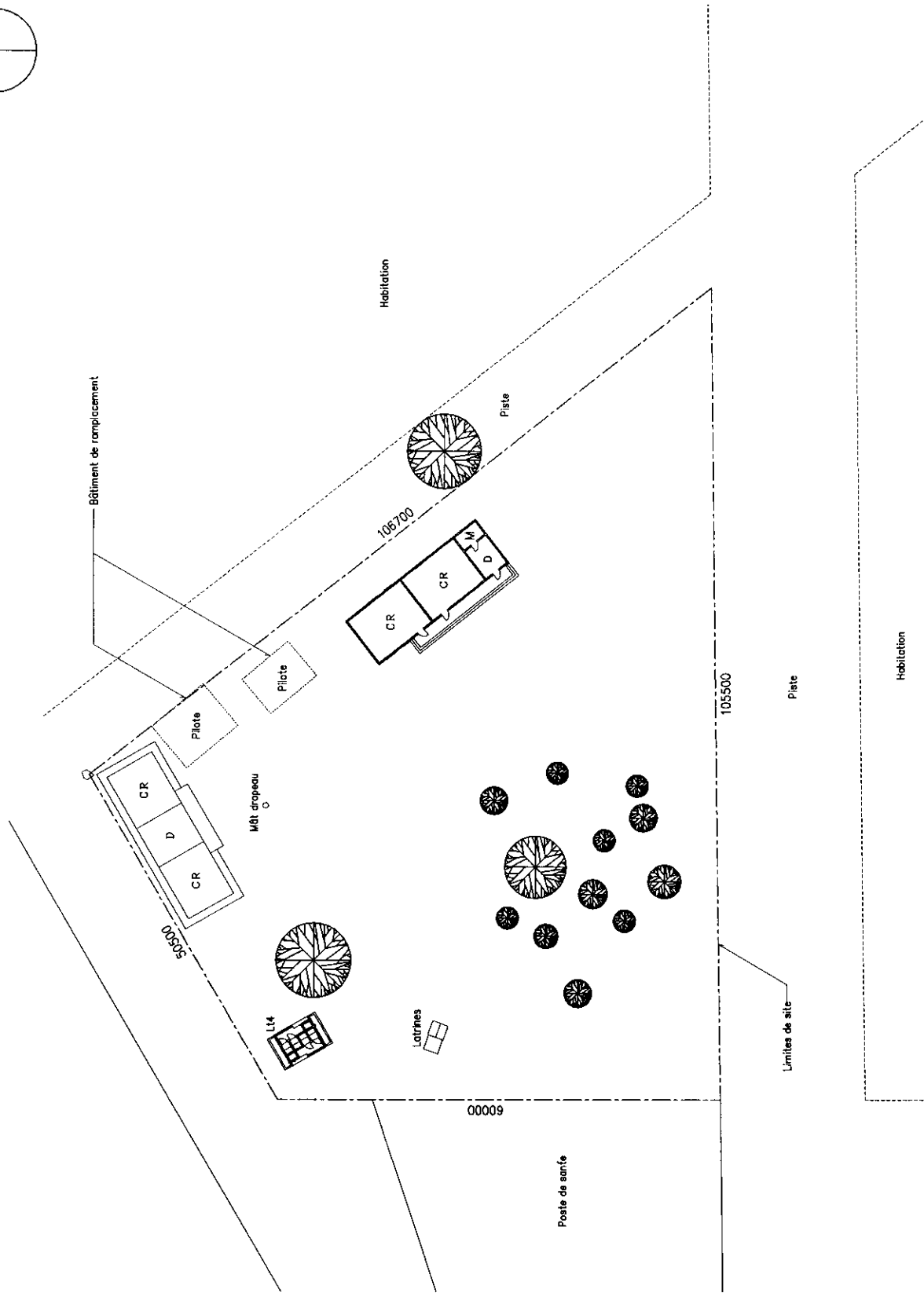
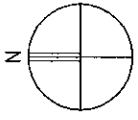





KD05 Geographique

N: 14° 04' 57"  
W: 16° 04' 23"

I.A. Kaolack

I.D.E.N. Kaolack Departement

Nom d'l Ecole

Koutal Serere

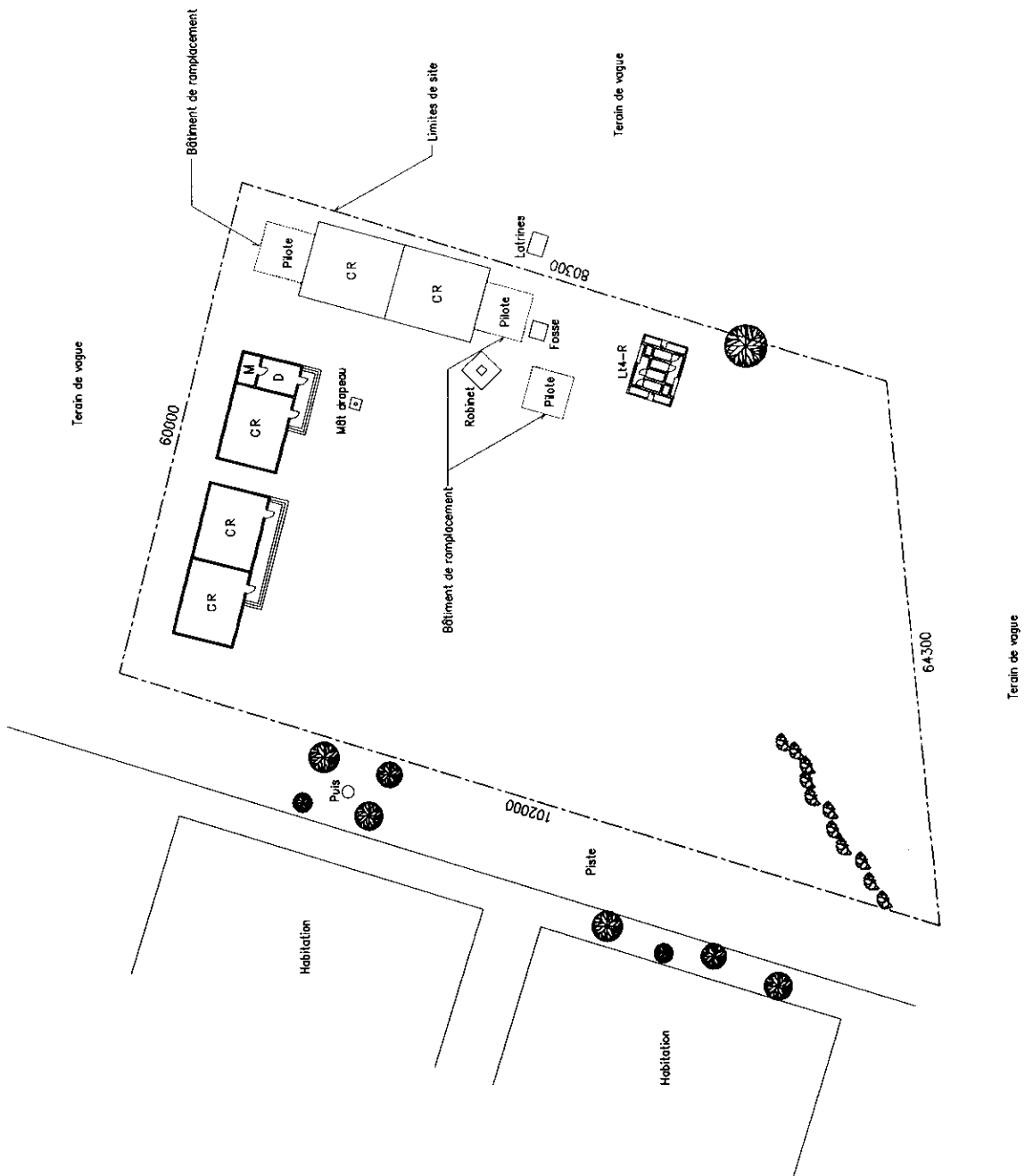
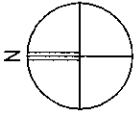

KD06 Geographique N: 14° 05' 12"  
 W: 15° 10' 12"  
 I.A. Kaolack I.D.E.N. Kaolack Departement  
 Nom d'l Ecole Ndiaffatte Serere

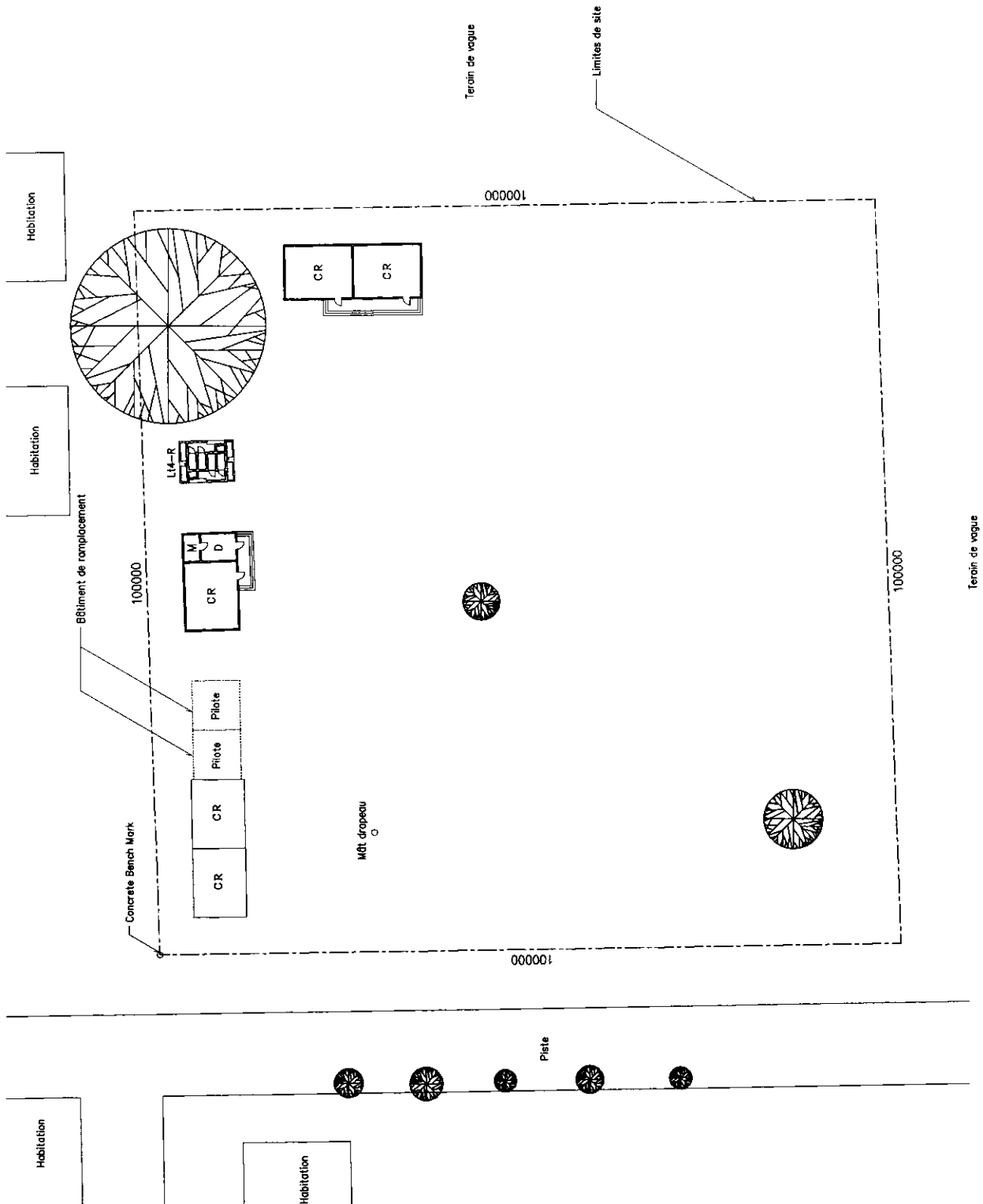
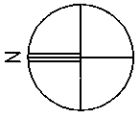

KD07 Géographique

N: 14° 10' 54"  
W: 16° 09' 37"

I.A. Kaolack

I.D.E.N. Kaolack Département

Nom d'Ecole

Sibassor 2

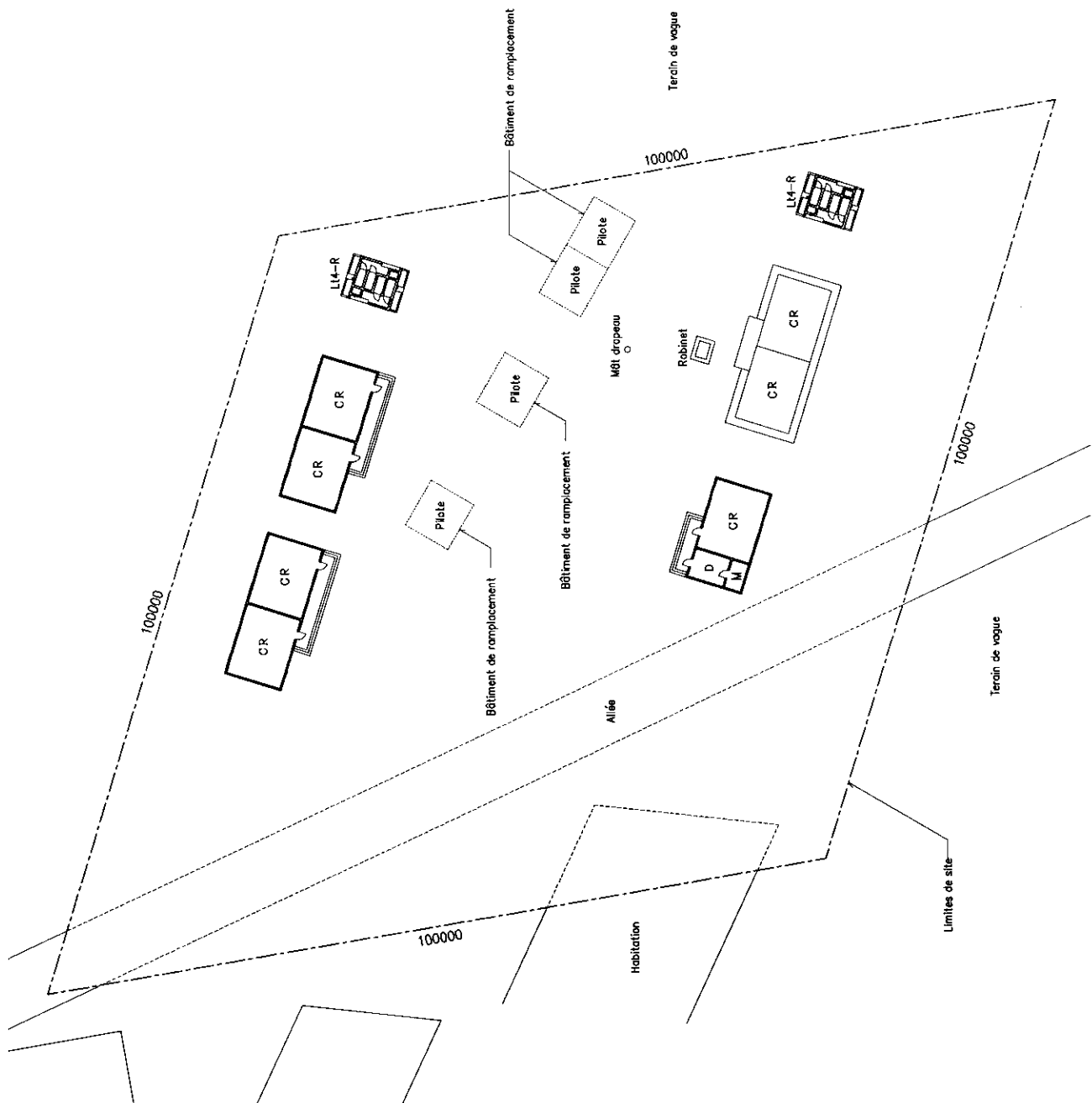
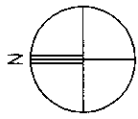

KA03 Geographie

N: 14° 06' 02"  
W: 15° 32' 16"

I.A. Kaolack

I.D.E.N. Kaffrine

Nom d'École

Ndiobène (Kaffrine 9)

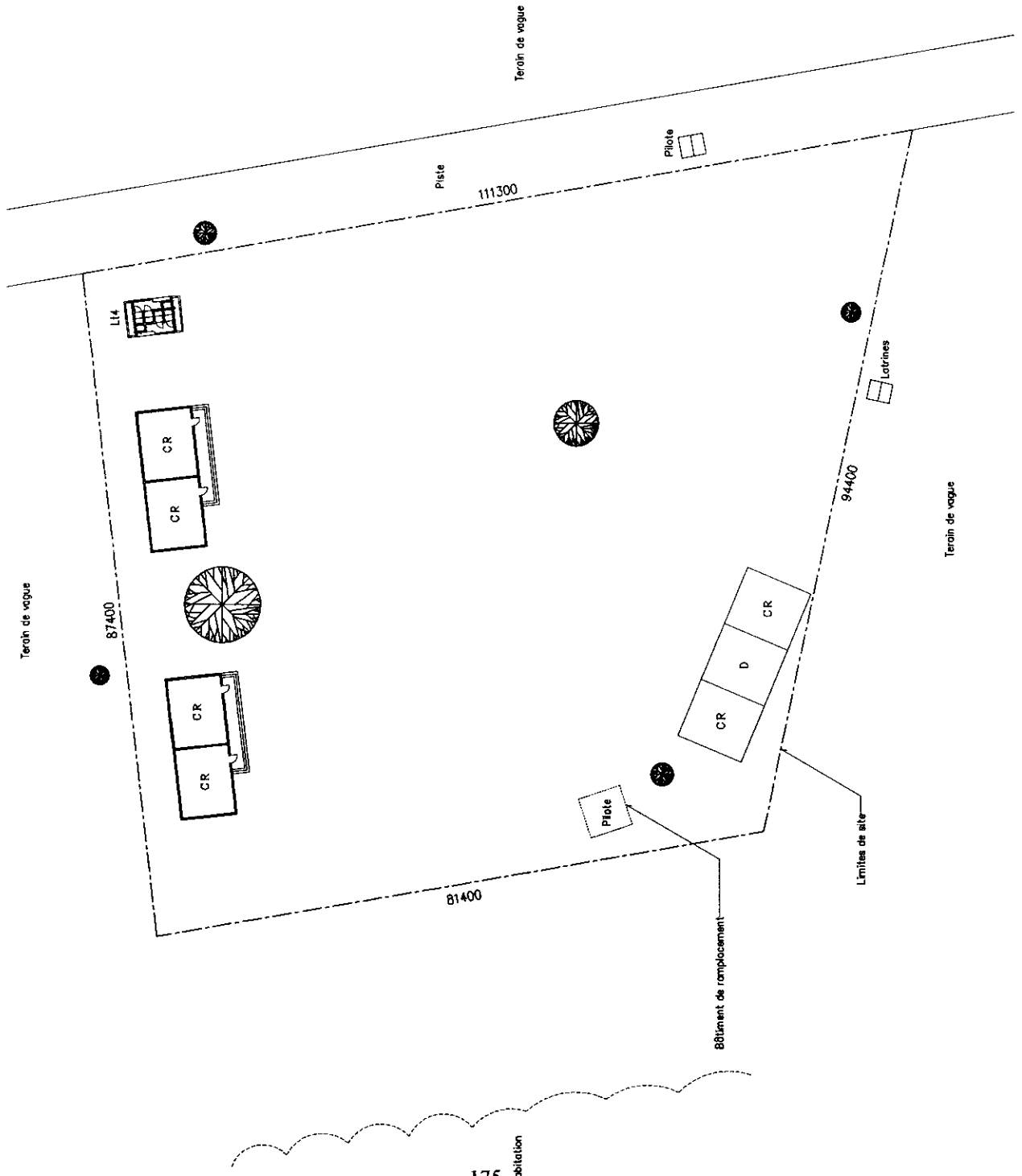
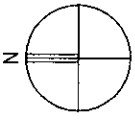

KA04 Geographie

N: 14° 08' 15"  
W: 15° 44' 55"

I.A. Kaolack

I.D.E.N. Kaffrine

Nom d'Ecole

Birkilane Municipale

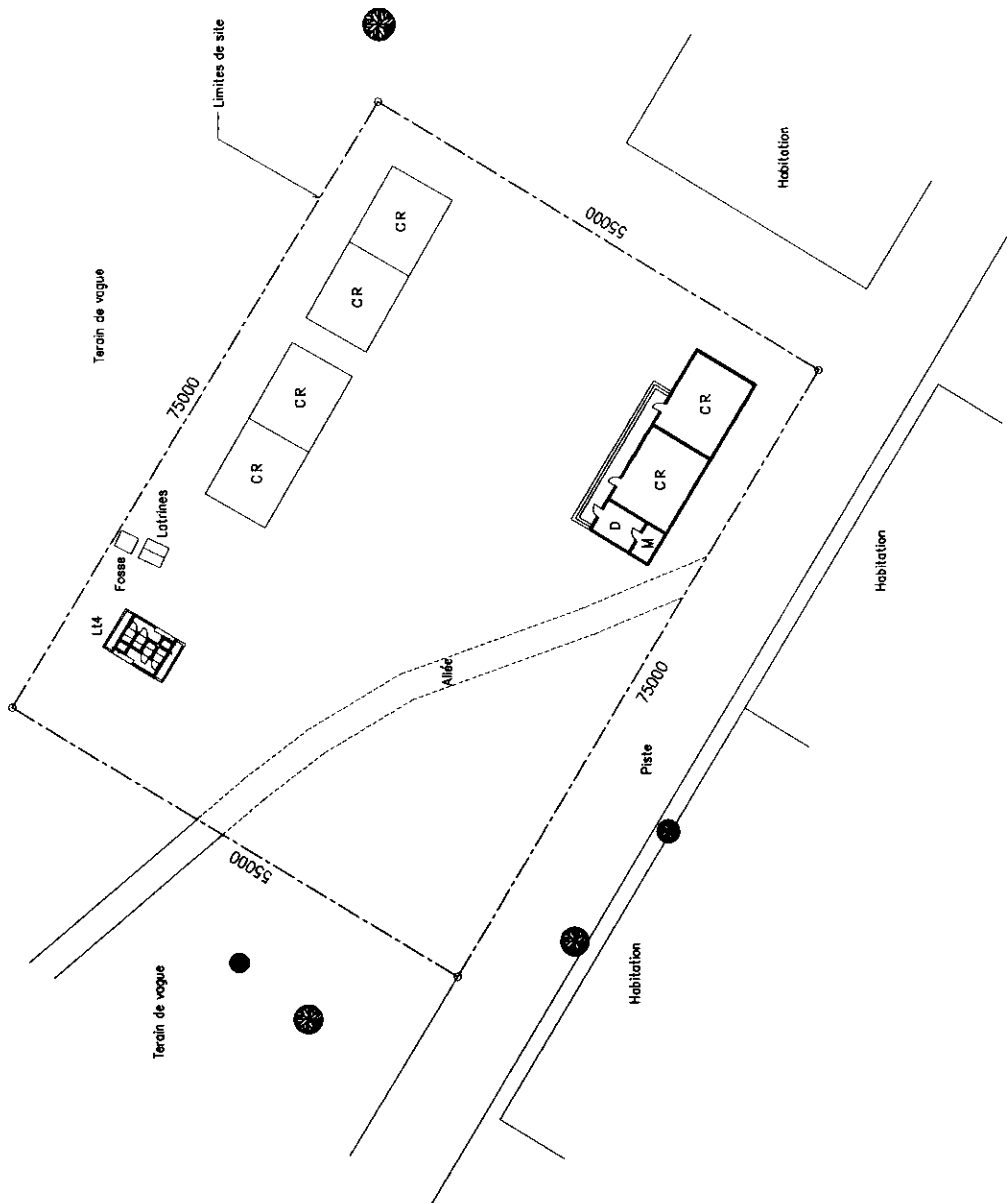
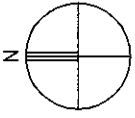

KA05 Geographie

N: 14° 07' 00"  
W: 15° 43' 59"

I.A. Kaolack

I.D.E.N. Kaffrine

Nom d'Ecole

Navel

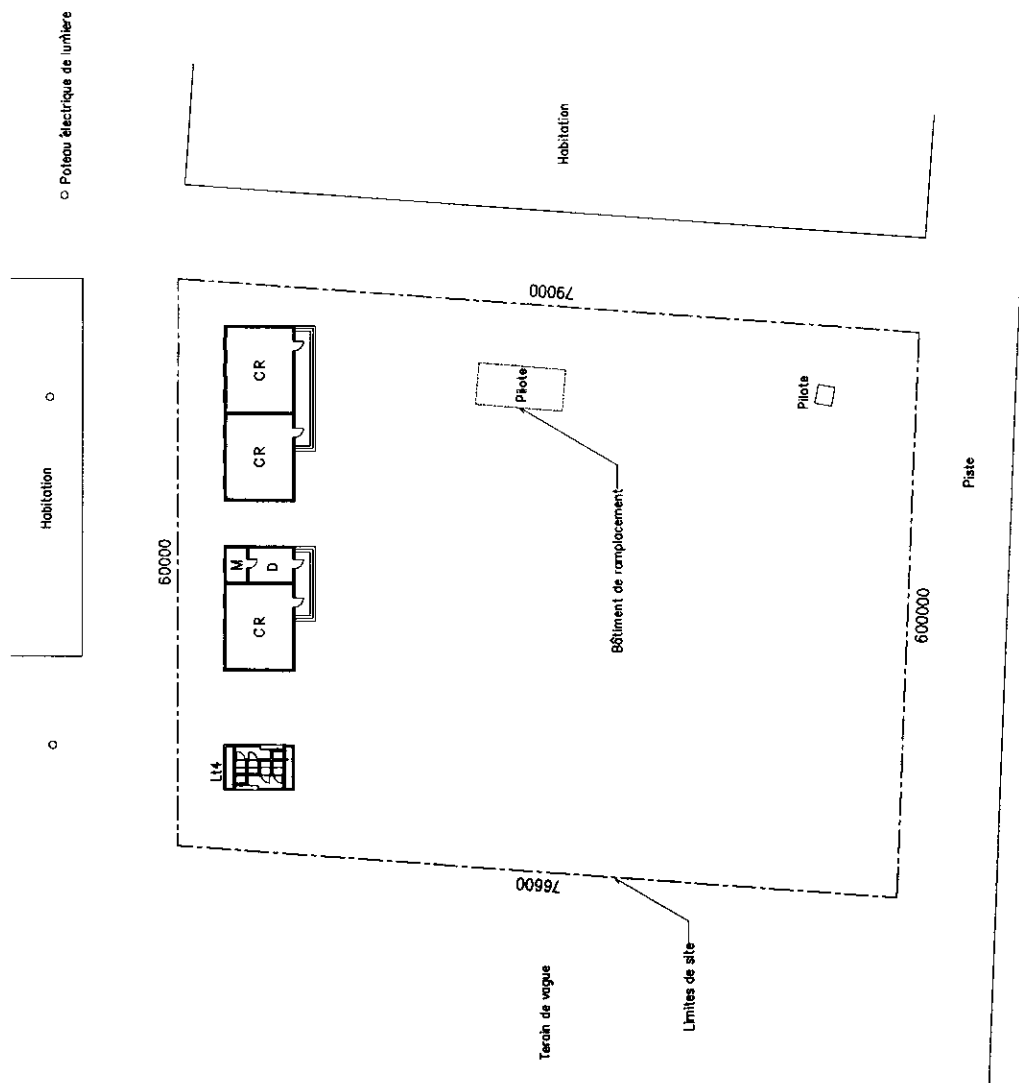
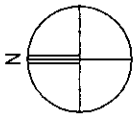

KC02 Geographie

N: 14° 08' 51"  
W: 16° 04' 47"

I.A. Kaolack

I.D.E.N. Kaolack Com.

Nom d'l Ecole

El Hadji Seck Faye

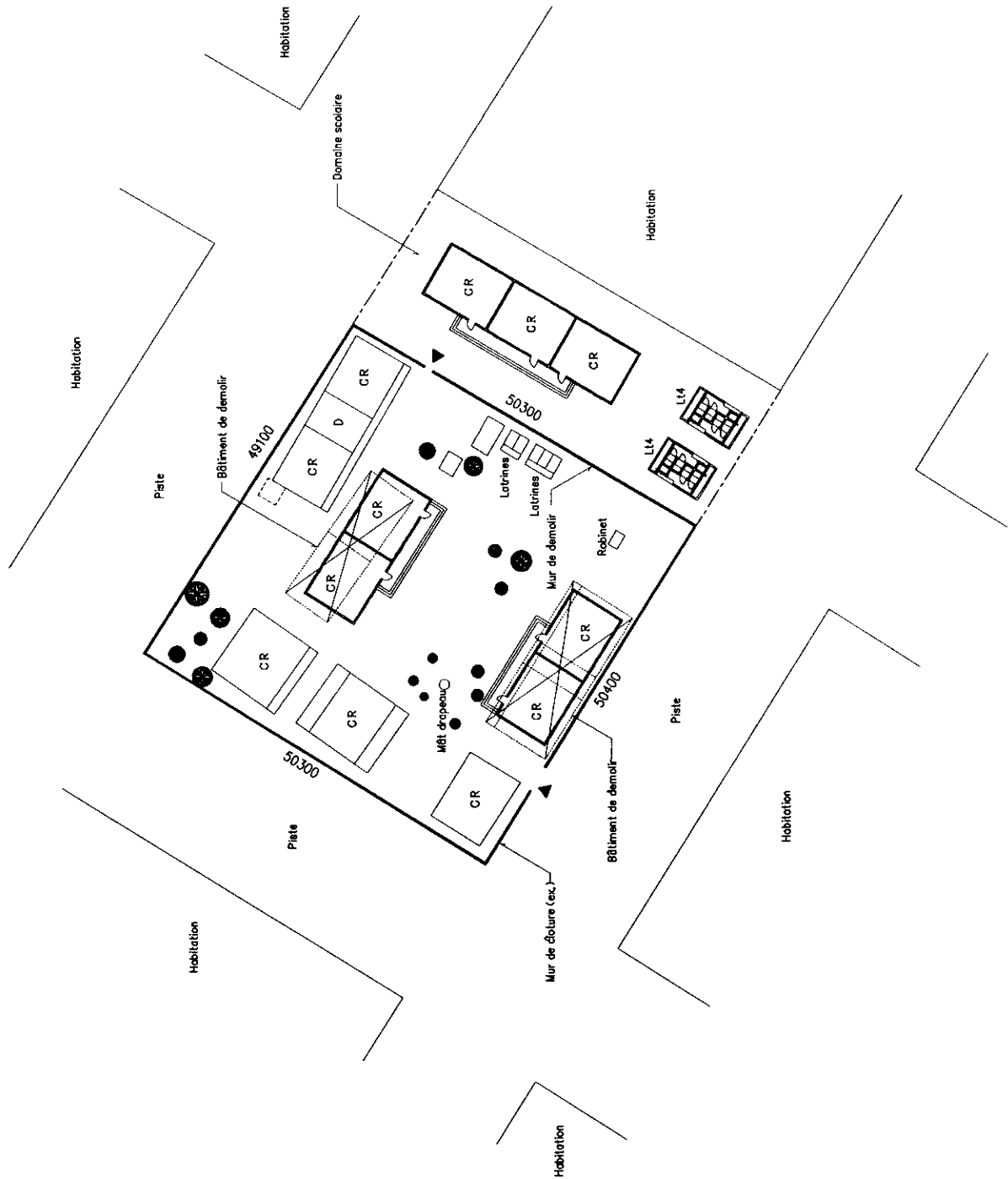
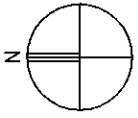

KC05 Geographique N: 14° 08' 09"  
 W: 16° 04' 06"  
 I.A. Kaolack I.D.E.N. Kaolack Com.  
 Nom d'l Ecole Malafi Dieng

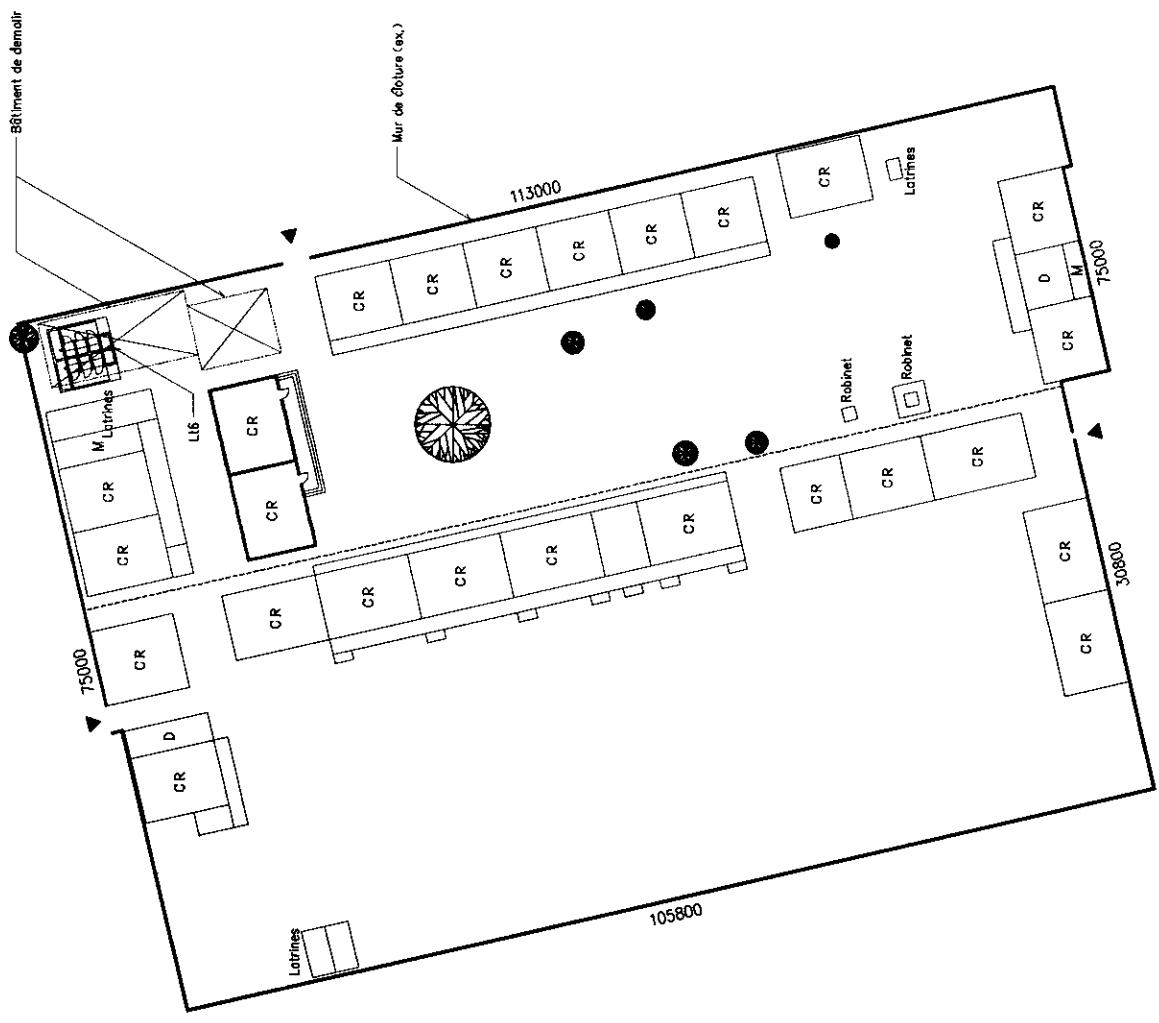
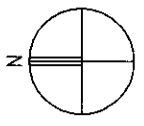

Stade



FA02 Geographie

N: 14° 20' 41"  
W: 16° 24' 40"

I.A. Fatick

I.D.E.N. Fatick

Nom d'École

Dara12

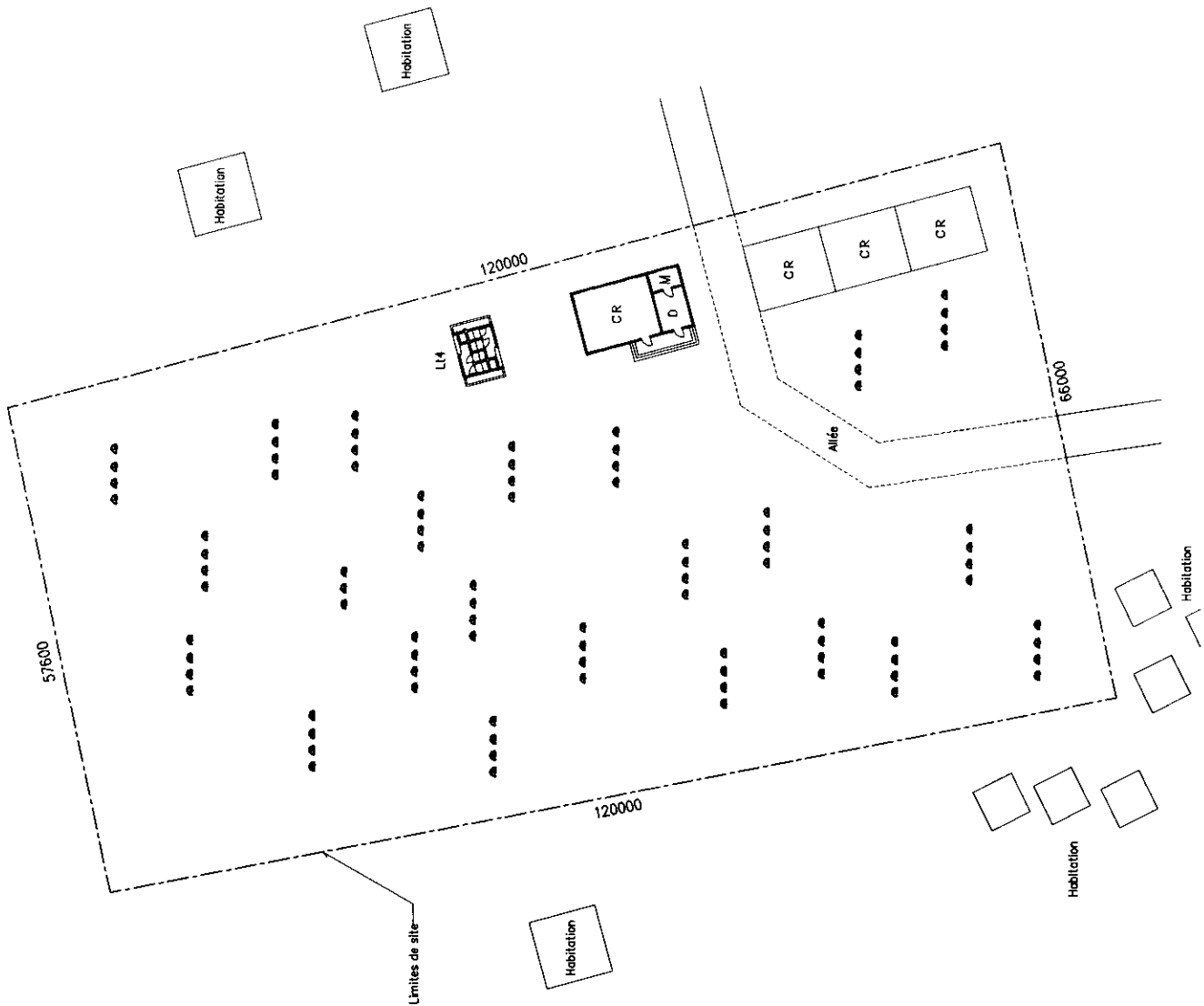
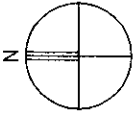

FA03 Geographie

N: 14° 19' 27"  
W: 16° 24' 47"

I.A. Fatick

I.D.E.N. Fatick

Nom d'École

Ngor N'dame Ndiaye

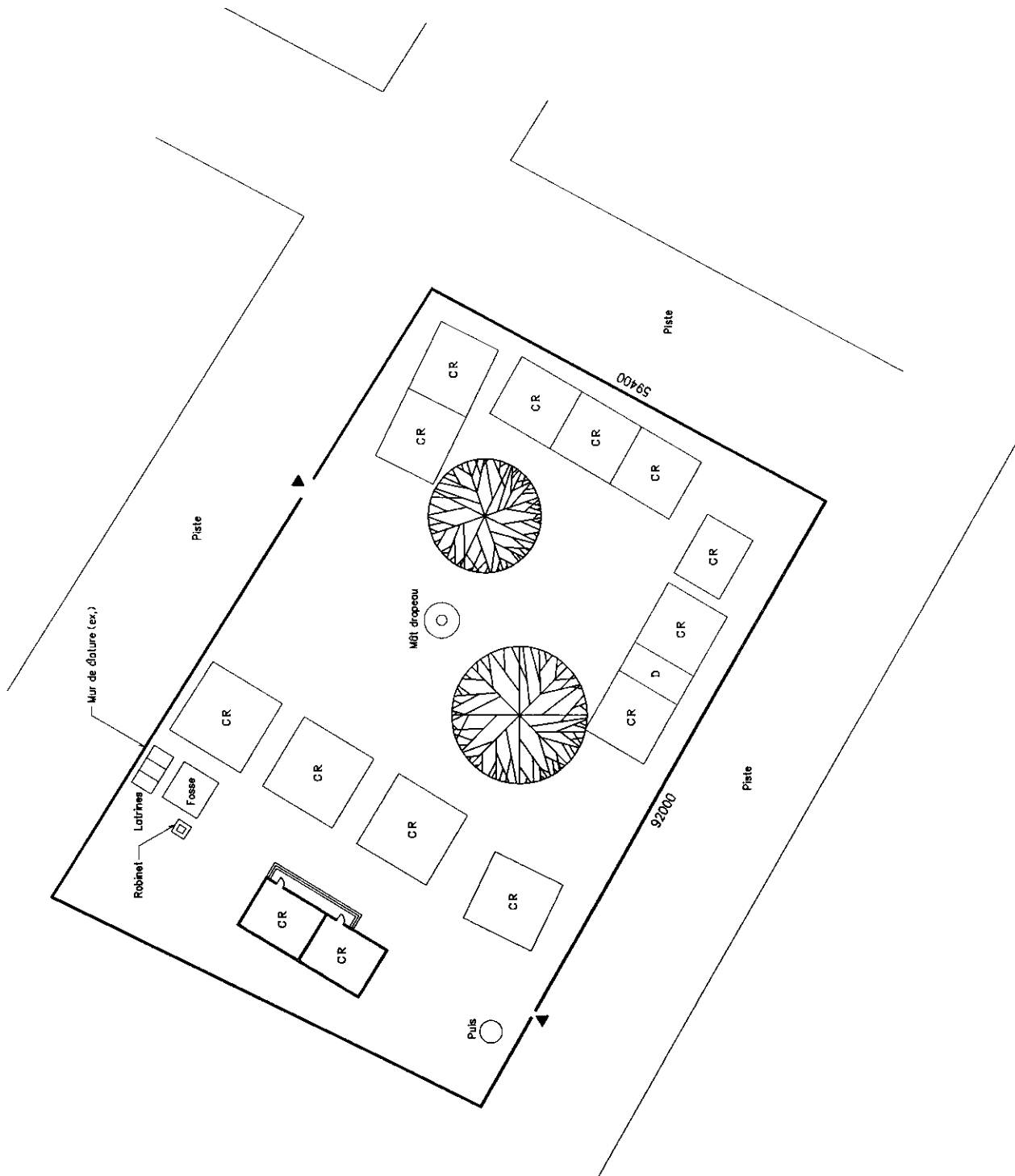
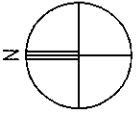

FA04 Geographique

N: 14° 11' 08"  
W: 16° 39' 58"

I.A. Fatick

I.D.E.N. Fatick

Nom d'l Ecole

Médina Diofior

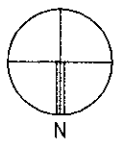

Terrain de vague

Terrain de vague

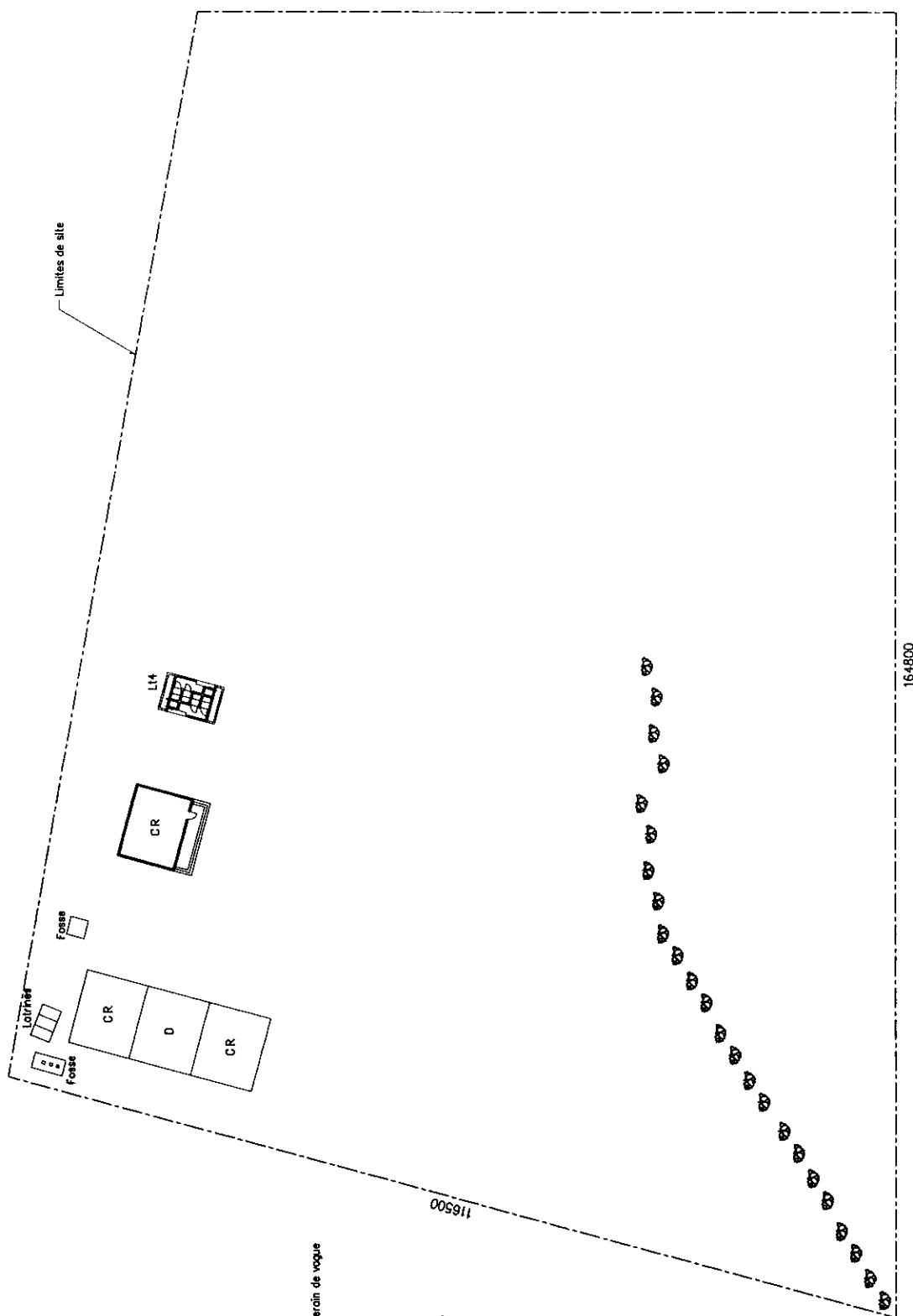

Terrain de vague

FA05 Geographie

N: 14° 10' 58"  
W: 16° 39' 29"

I.A. Fatick

I.D.E.N. Fatick

Nom d'Ecole

Nimzatt

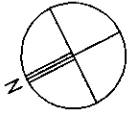

Terrain de vague

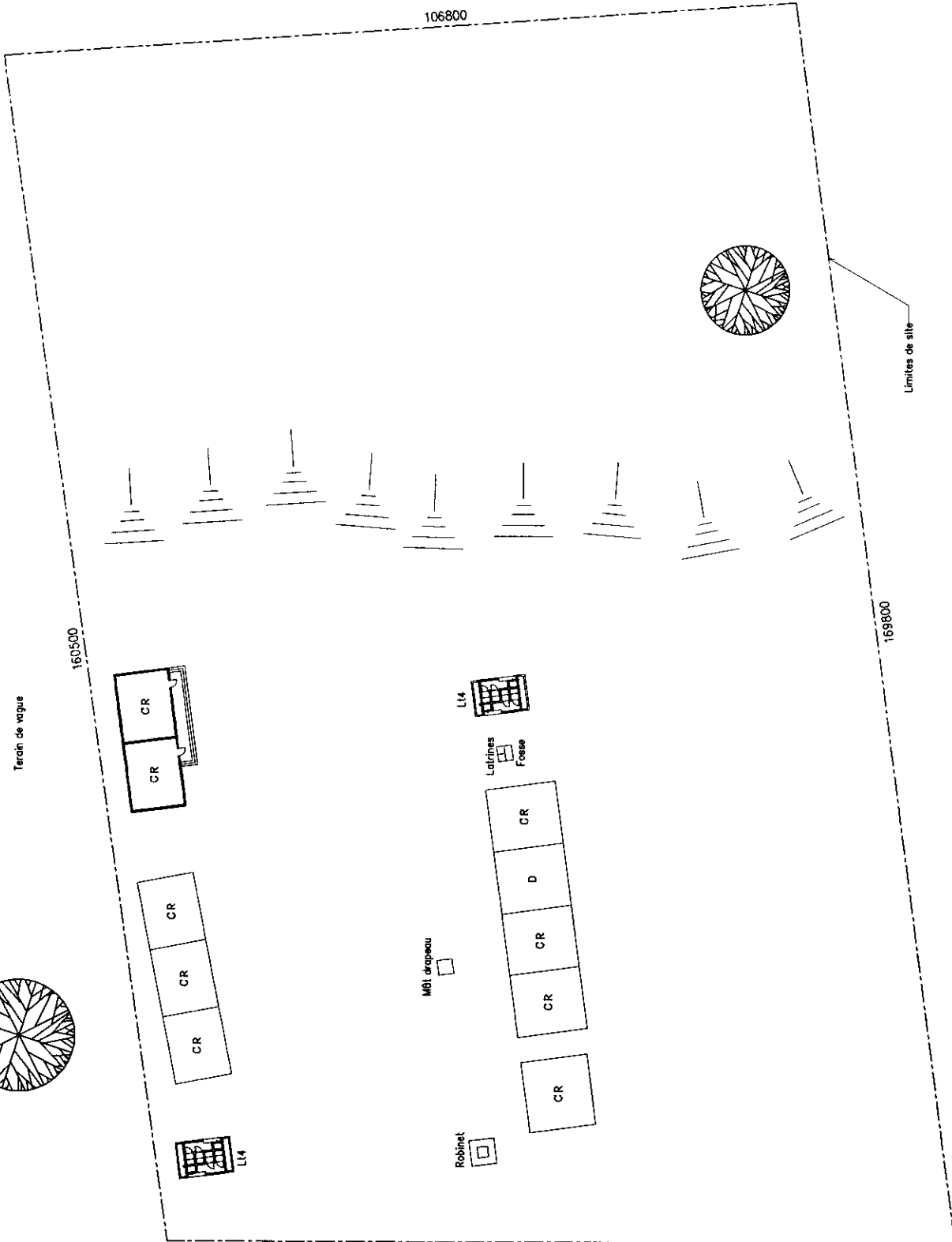

Limites de site

Terrain de vague

Terrain de vague

160500

169800

183

001901

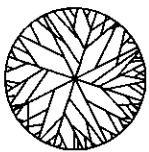

FA06 Geographie

N: 14° 11' 19"  
W: 16° 39' 22"

I.A. Fatick

I.D.E.N. Fatick

Nom d'Ecole

Coly Senghor

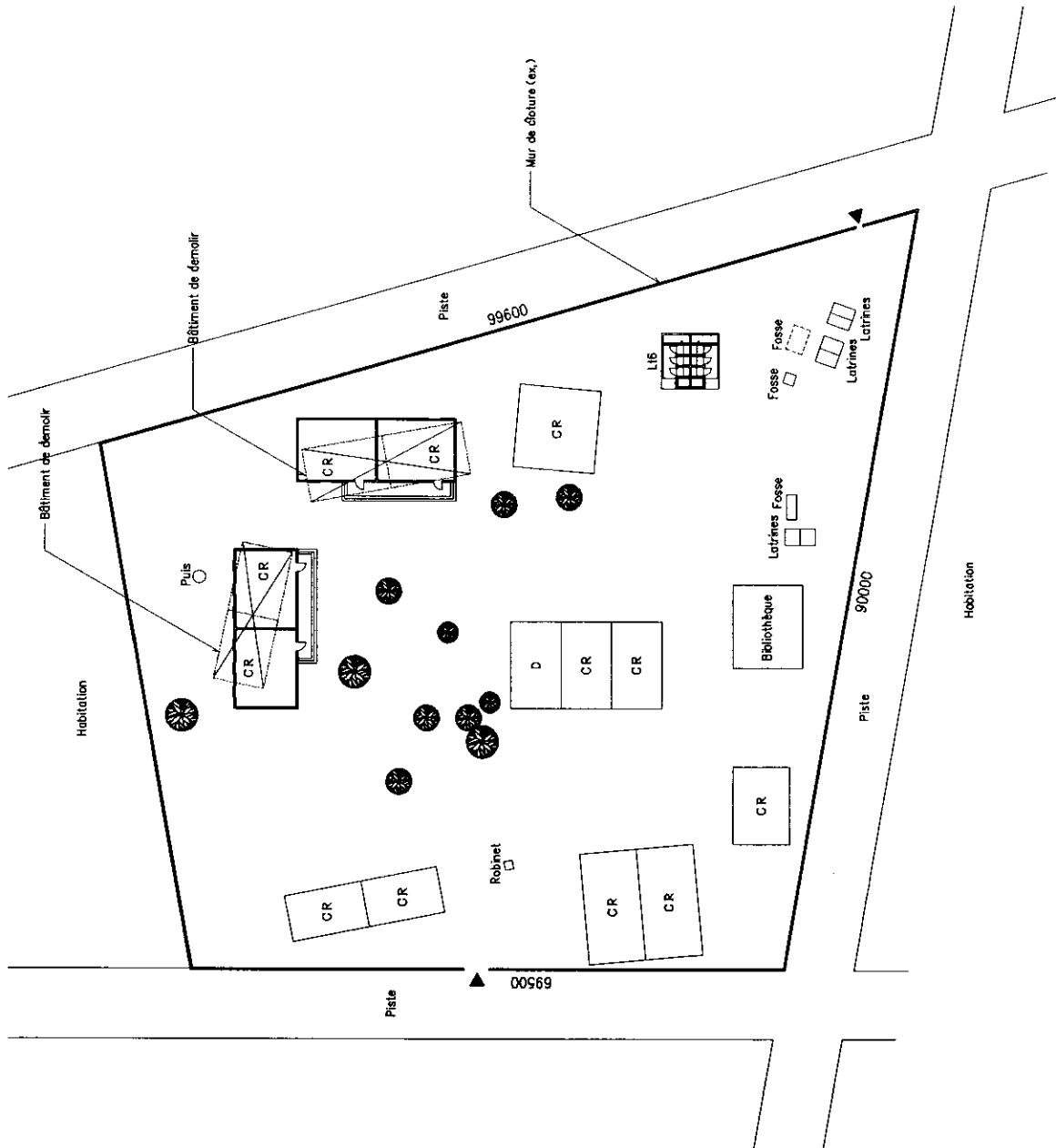
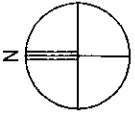

FA07 Geographie

N: 14° 11' 33"  
W: 16° 39' 52"

I.A. Fatick

I.D.E.N. Fatick

Nom d'Ecole

Sindianeka

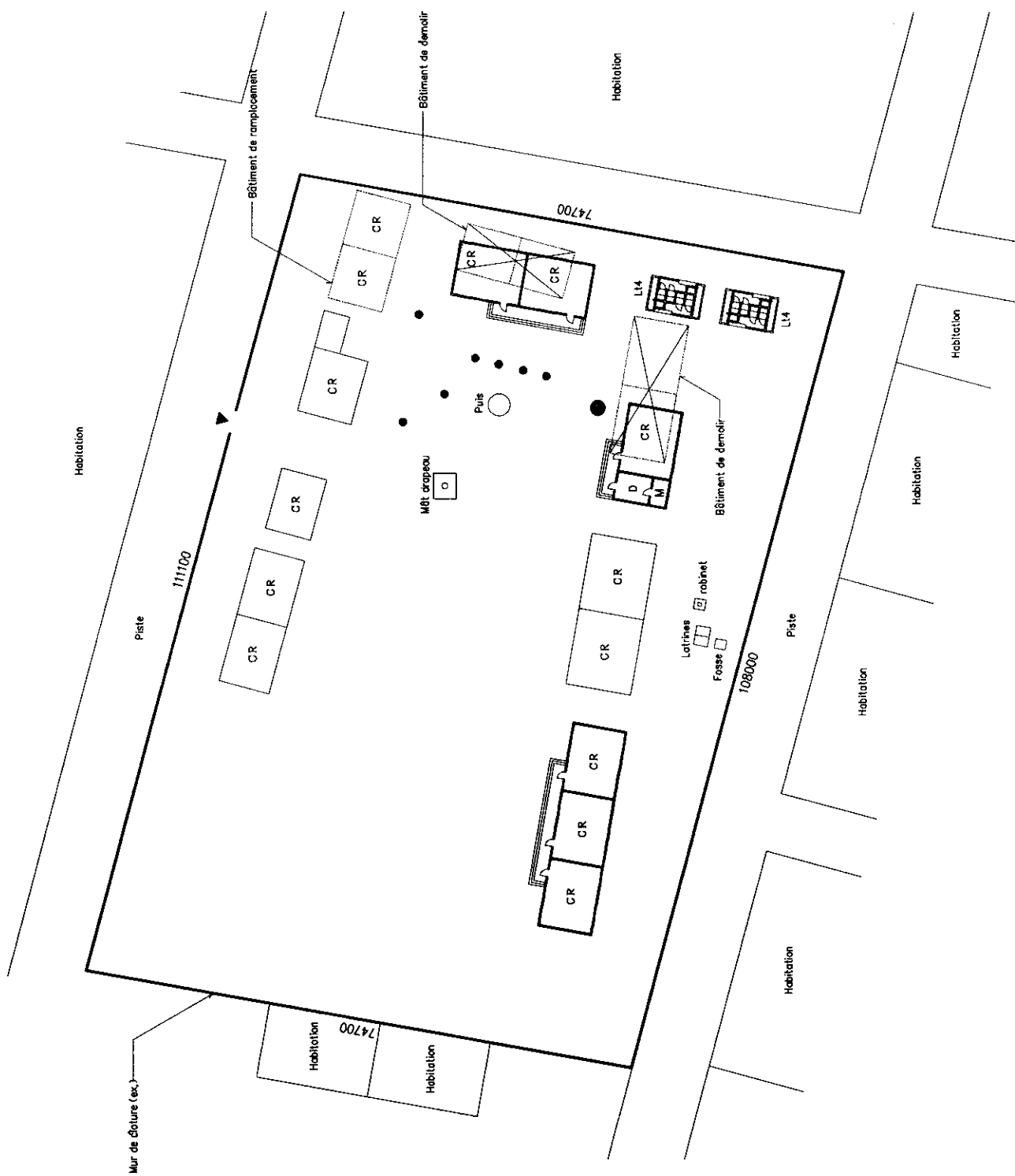
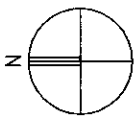

FA08 Geographique

N: 14° 29' 34"  
W: 16° 23' 55"

I.A. Fatick

I.D.E.N. Fatick

Nom d'l Ecole

Niakhar2

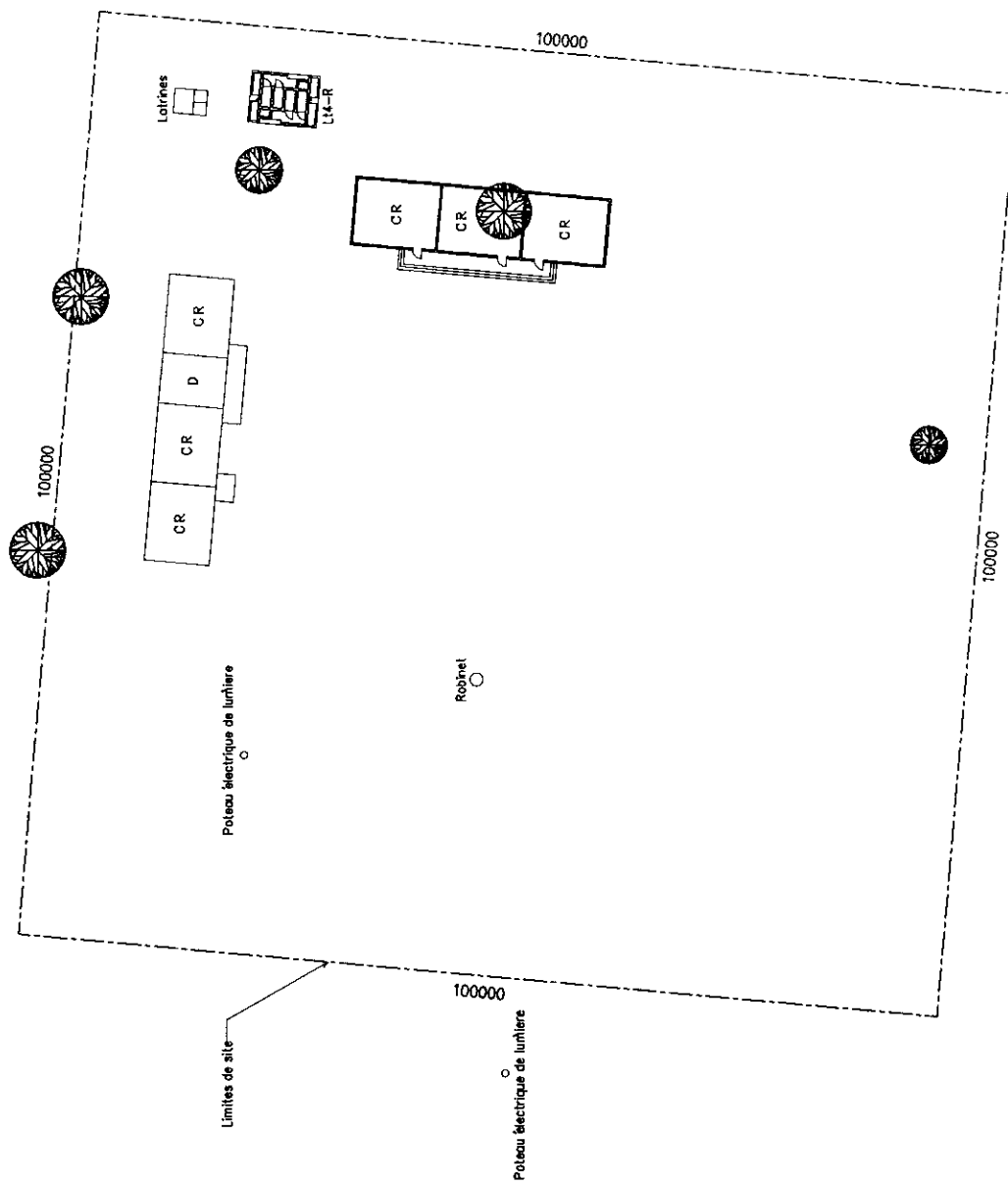
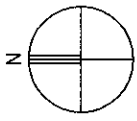

FA09 Geographique

N: 14° 26' 15"  
W: 16° 21' 51"

I.A. Fatick

I.D.E.N. Fatick

Nom d'Ecole

Sanghaïe

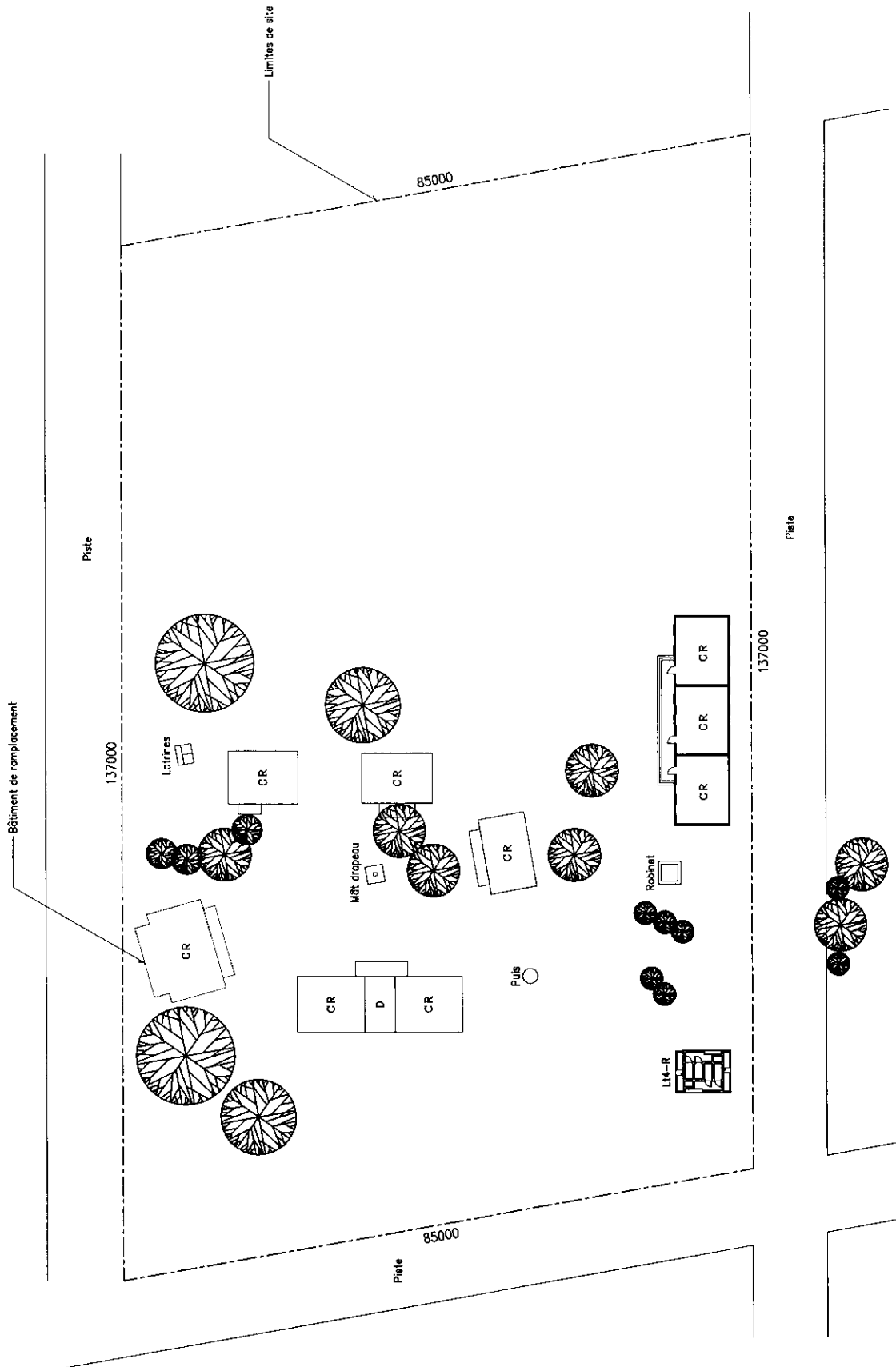
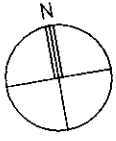



FA10 Geographie

N: 14° 32' 05"  
W: 16° 26' 09"

I.A. Fatick

I.D.E.N. Fatick

Nom d'Ecole

Ngayokhème

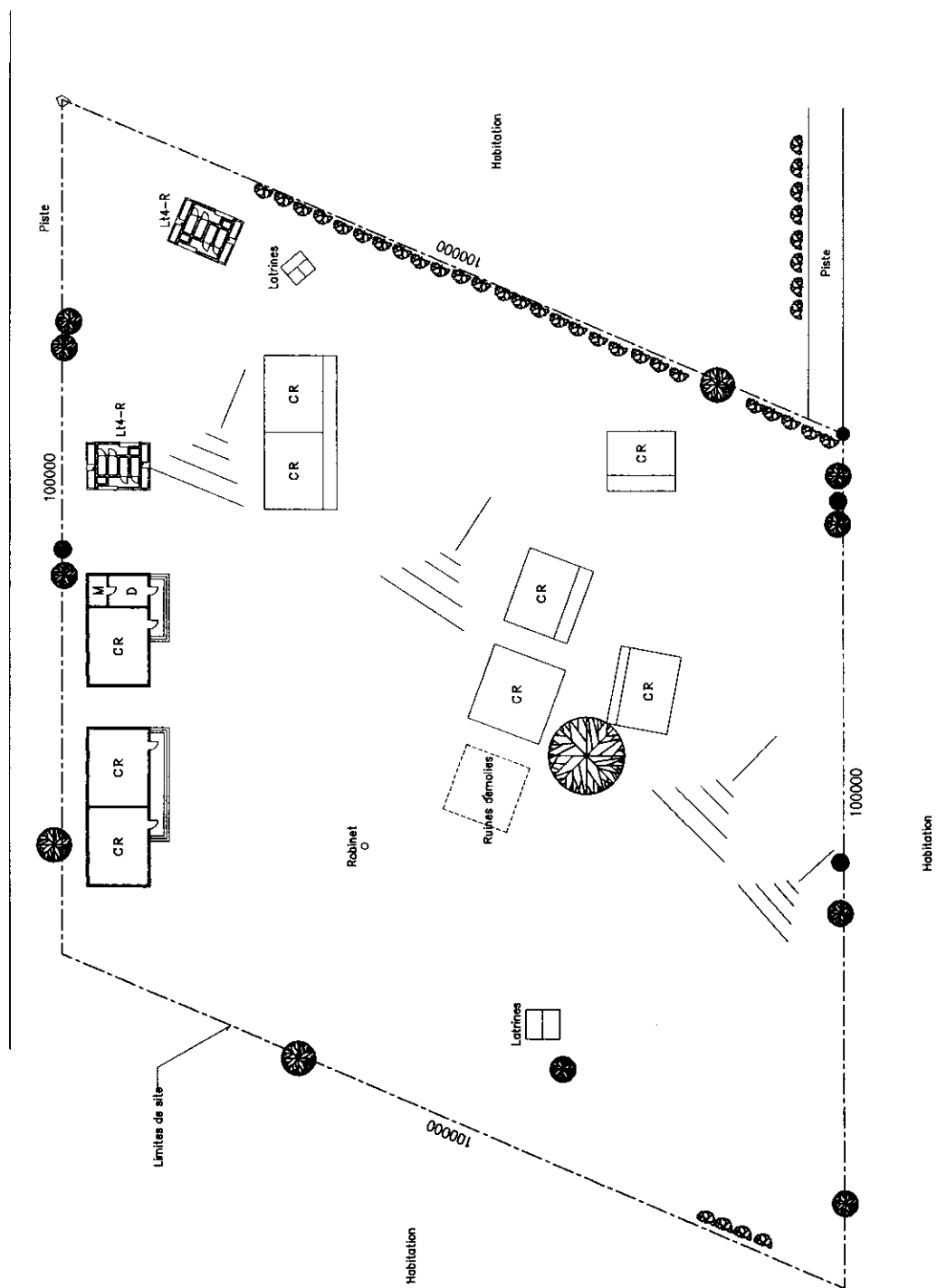
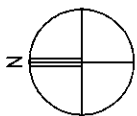

FA11 Geographique

N: 14° 25' 10"

I.A. Fatick

W: 16° 41' 48"

Nom d'l Ecole

I.D.E.N. Fatick  
Poultock Ndiosmone

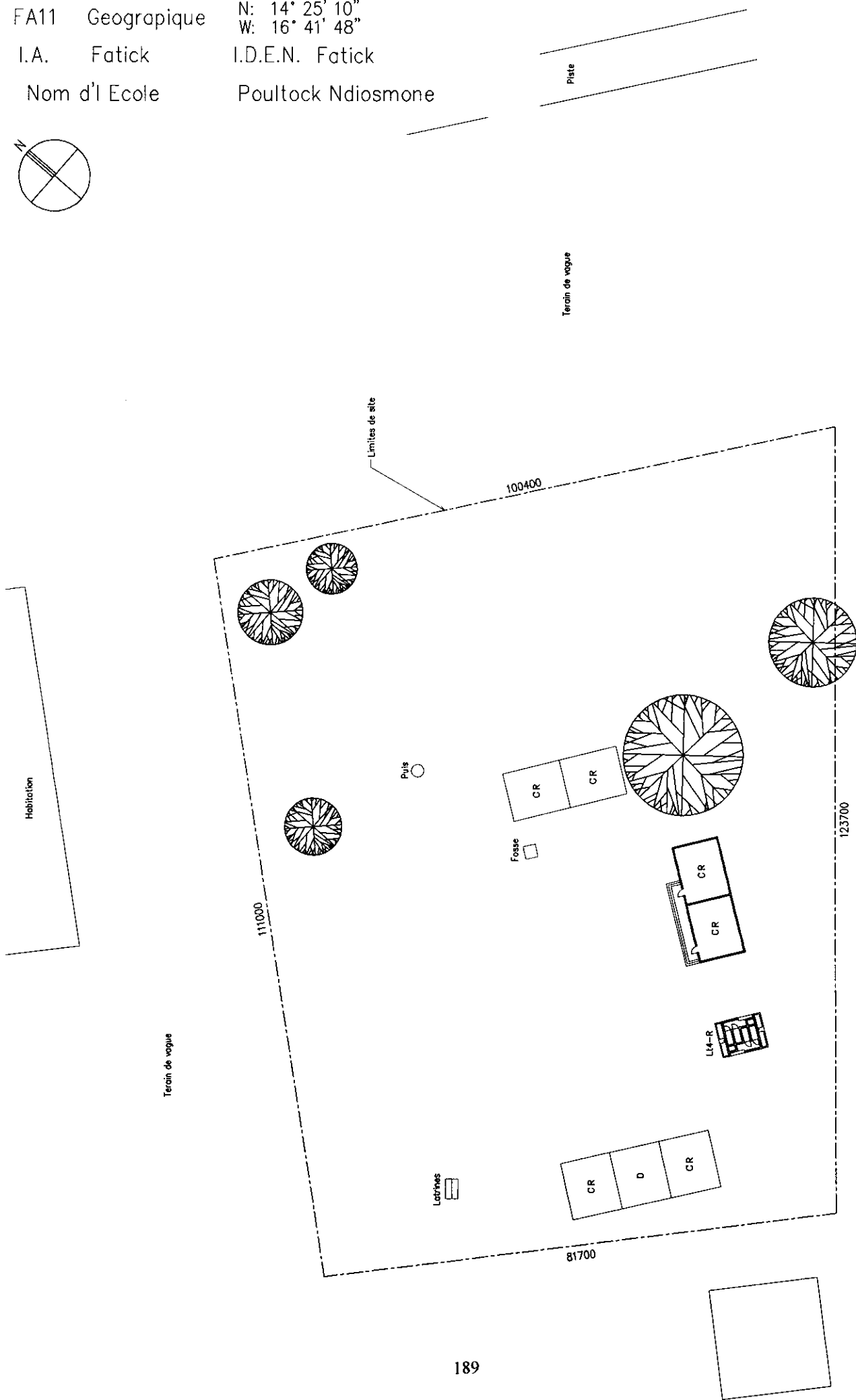
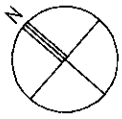

FA12 Geographique

N: 14° 25' 05"  
W: 16° 37' 59"

I.A. Fatick

I.D.E.N. Fatick

Nom d'i Ecole

Tattaguine Sérère

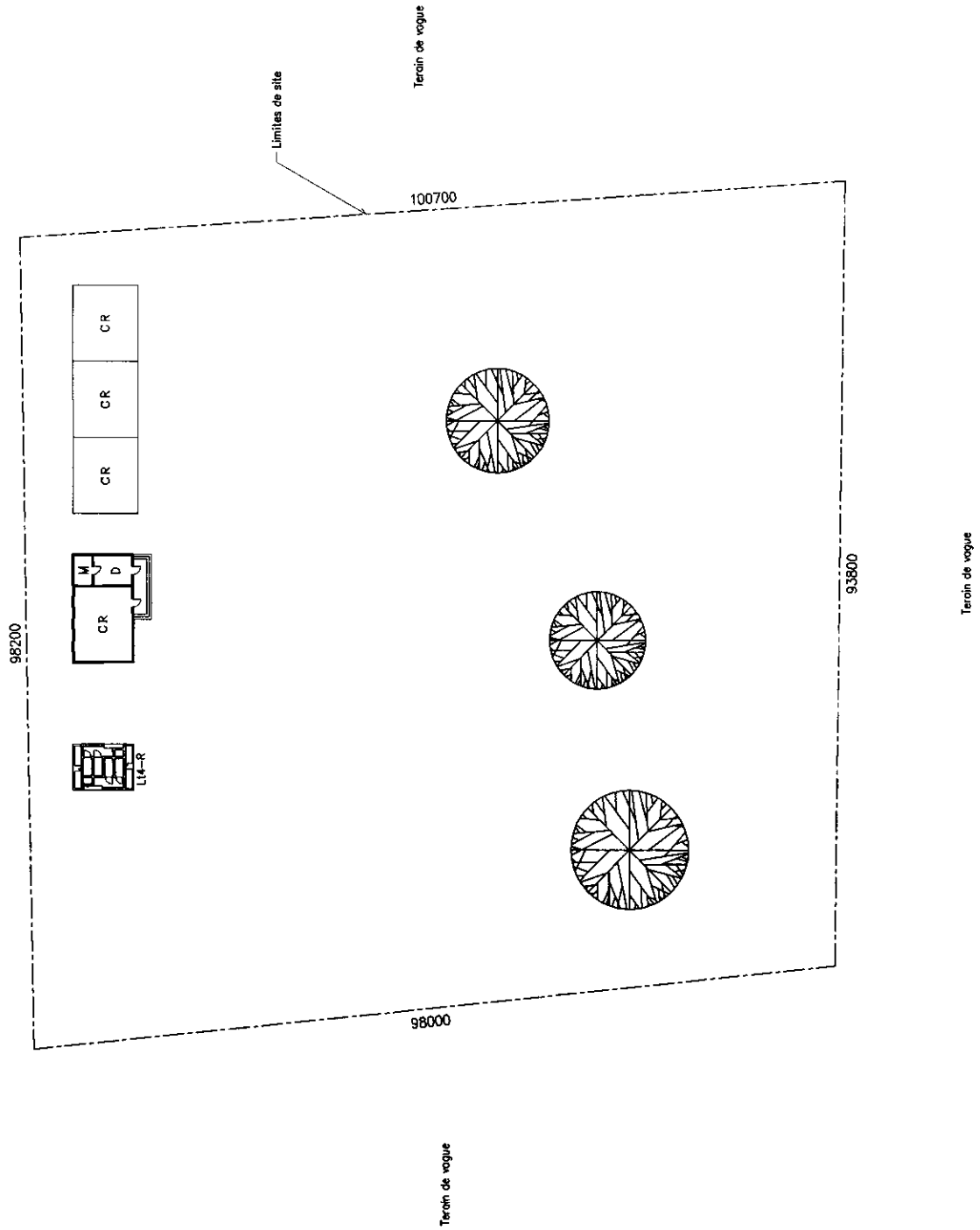
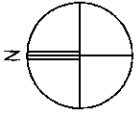

FA13 Geographique

N: 14° 24' 10"  
W: 16° 35' 33"

I.A. Fatick

I.D.E.N. Fatick

Nom d'Ecole

Diouroup Coop

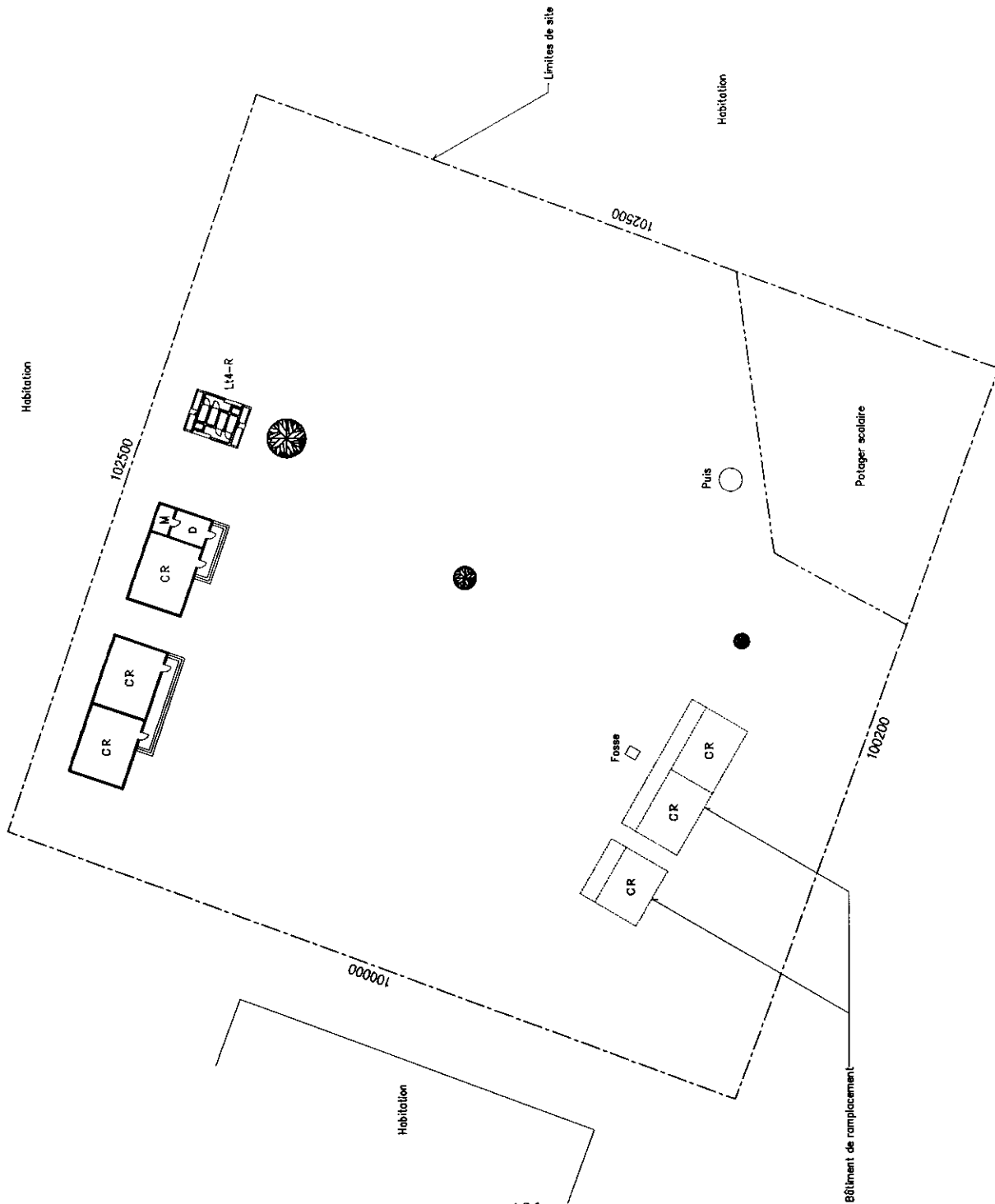
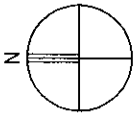

FA14 Geographique

N: 14° 24' 09"  
W: 16° 30' 33"

I.A. Fatick

I.D.E.N. Fatick

Nom d'l Ecole

Senghor

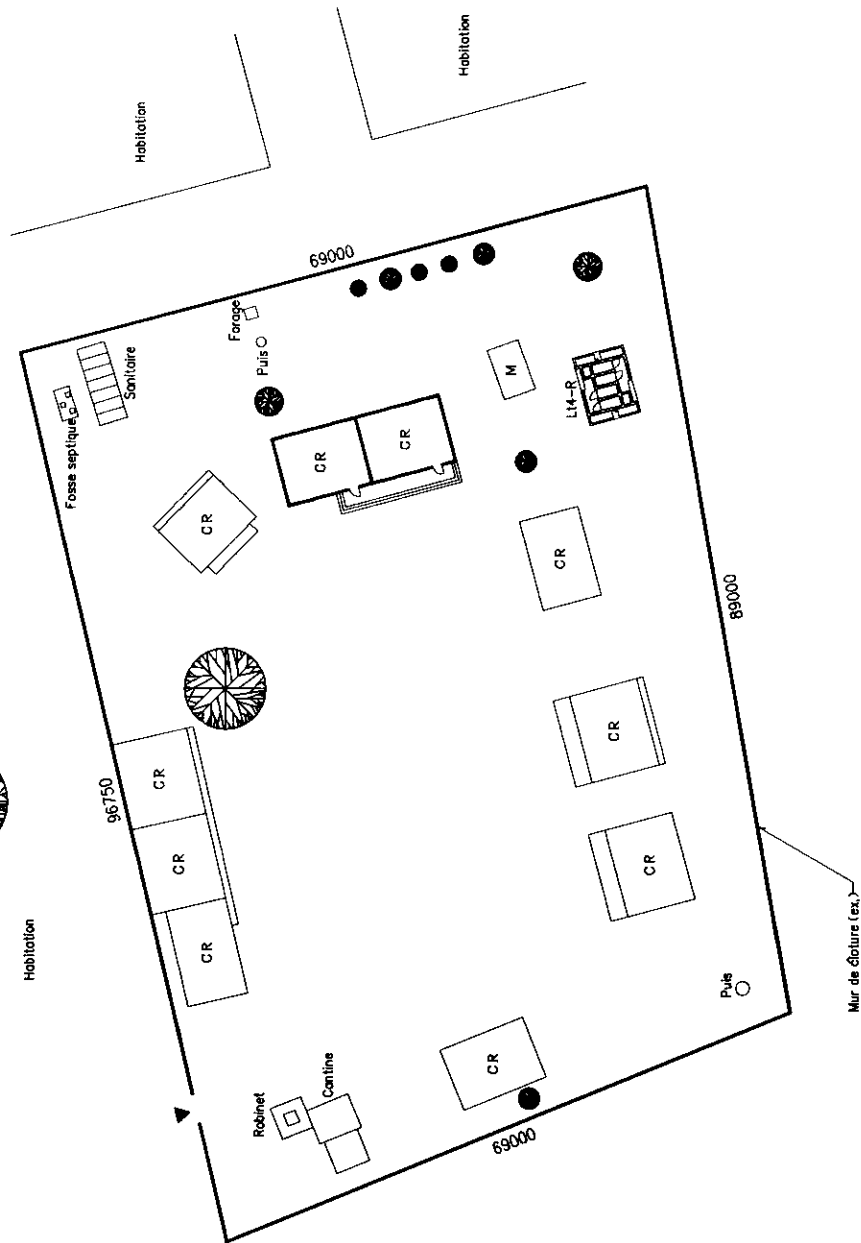
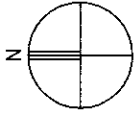

FA15 Geographie

N: 14° 17' 37"  
W: 16° 29' 05"

I.A. Fatick

I.D.E.N. Fatick

Nom d'Ecole

Samba Ngom (Fayil)

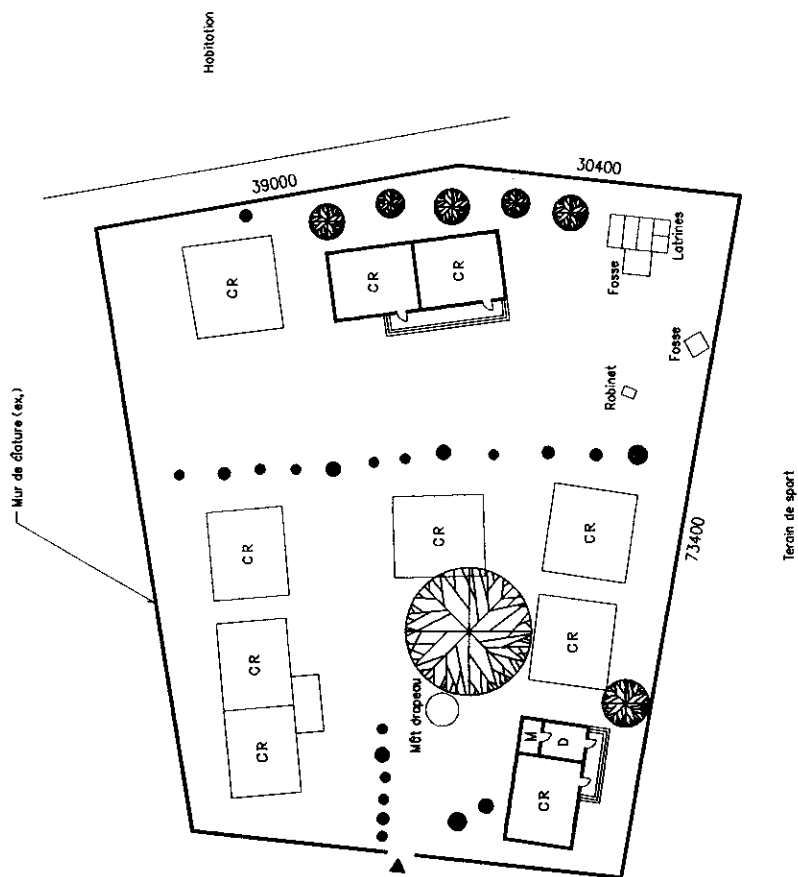
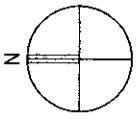

FA16 Geographie

W: 16° 16' 31"

I.A. Fatick

I.D.E.N. Fatick

Nom d'École

Ndoffène

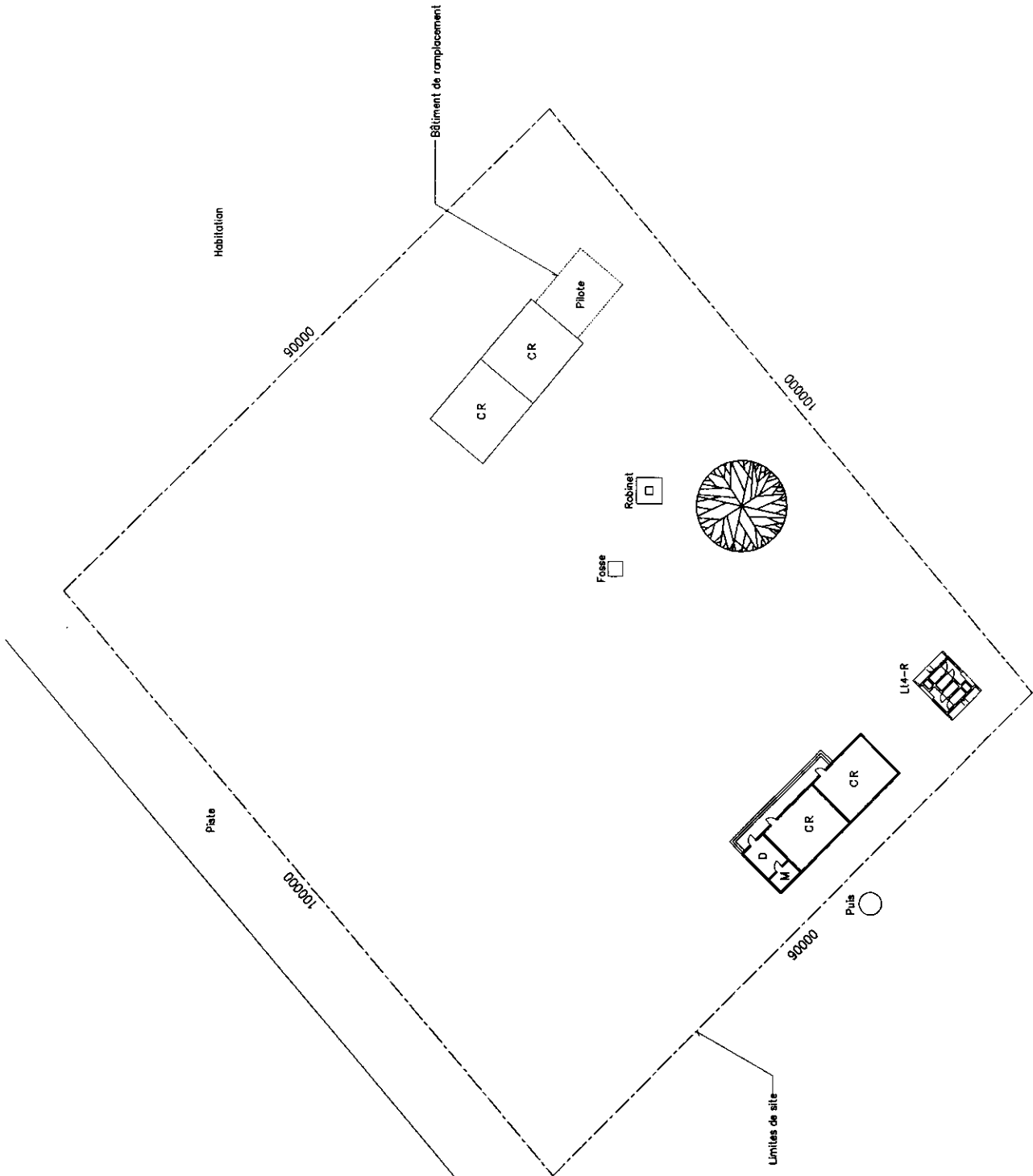
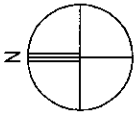

FA17 Geographie

N: 14° 27' 26"  
W: 16° 17' 23"

I.A. Fatick

I.D.E.N. Fatick

Nom d'Ecole

Diakhao 2

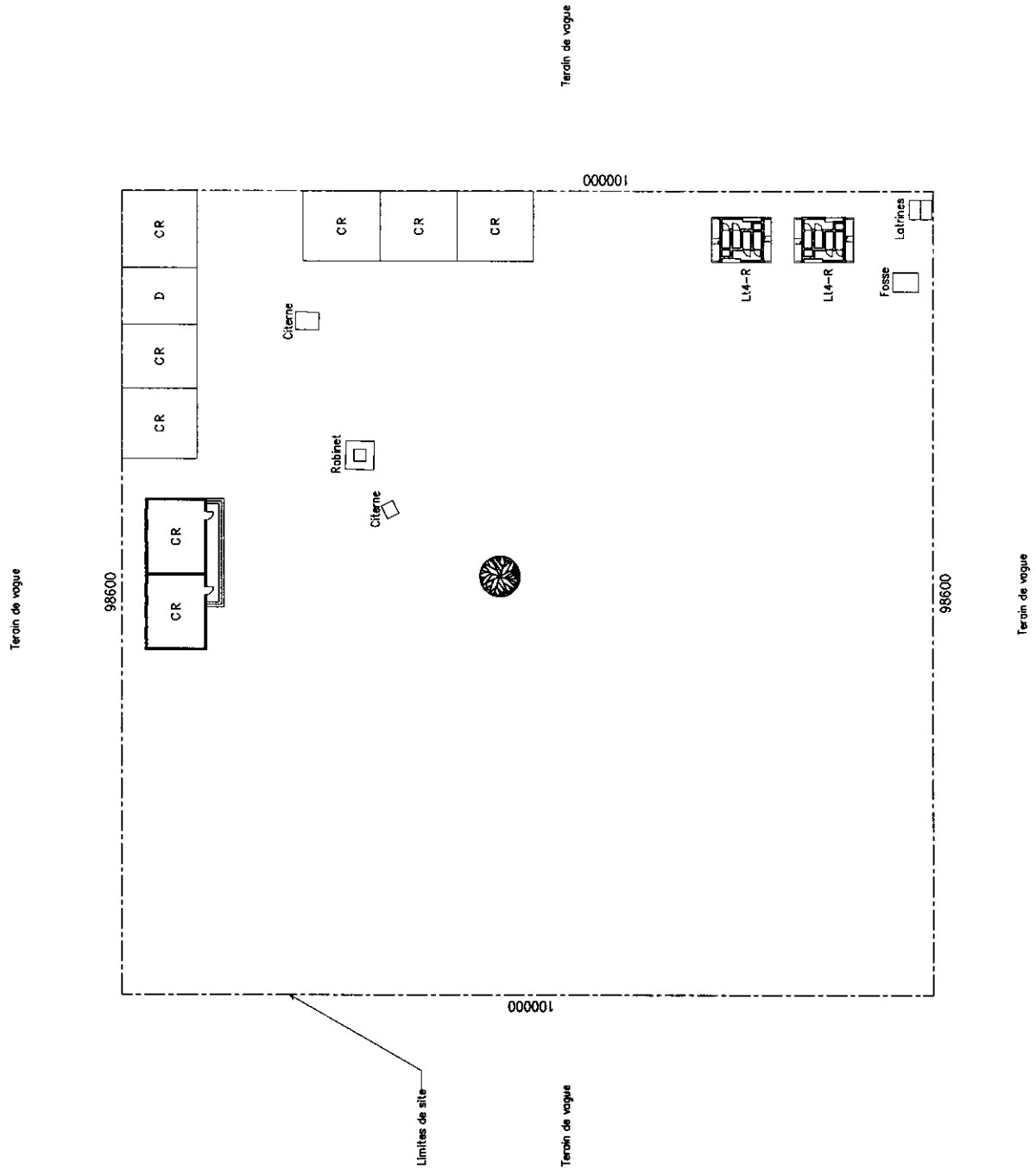
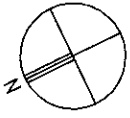



FA18 Geograpique N: 14° 04' 52"  
 W: 16° 41' 32"  
 I.A. Fatick I.D.E.N. Fatick  
 Nom d'l Ecole Ndangane/Campement

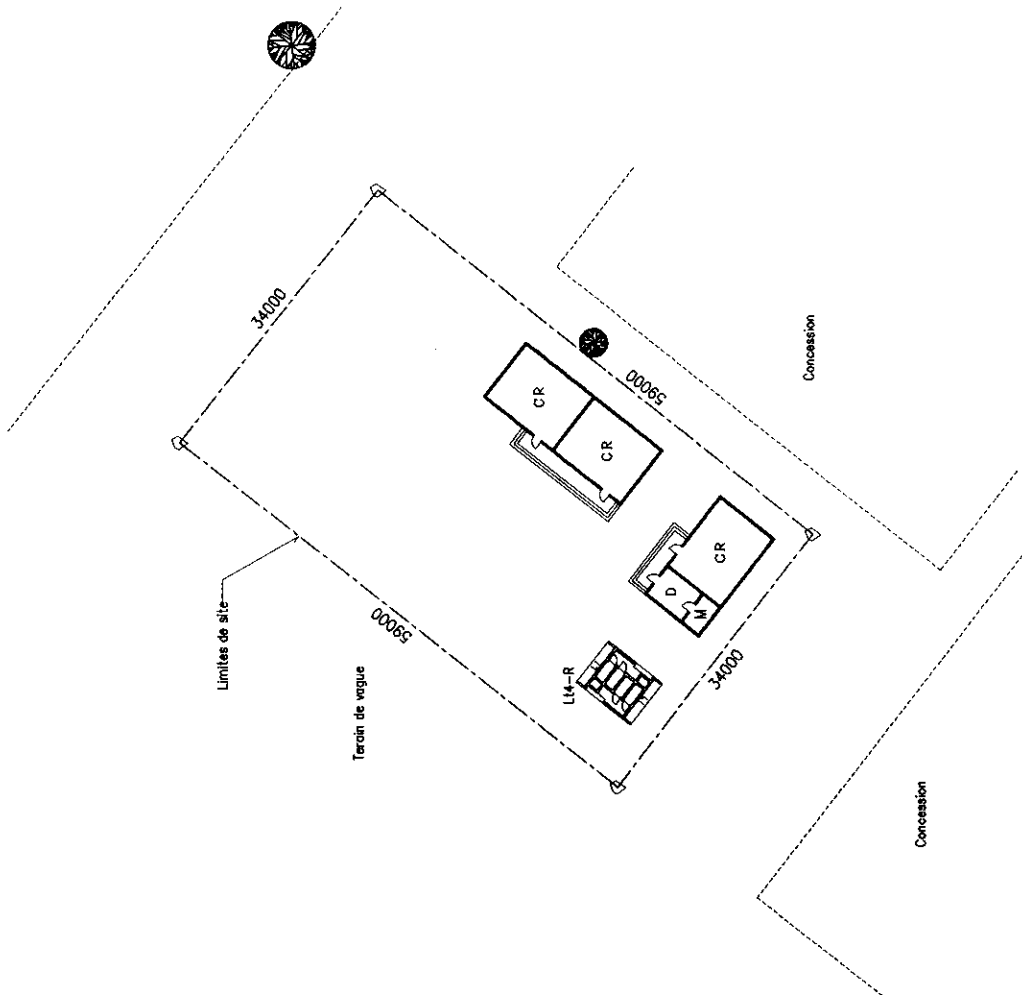
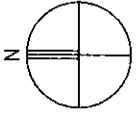

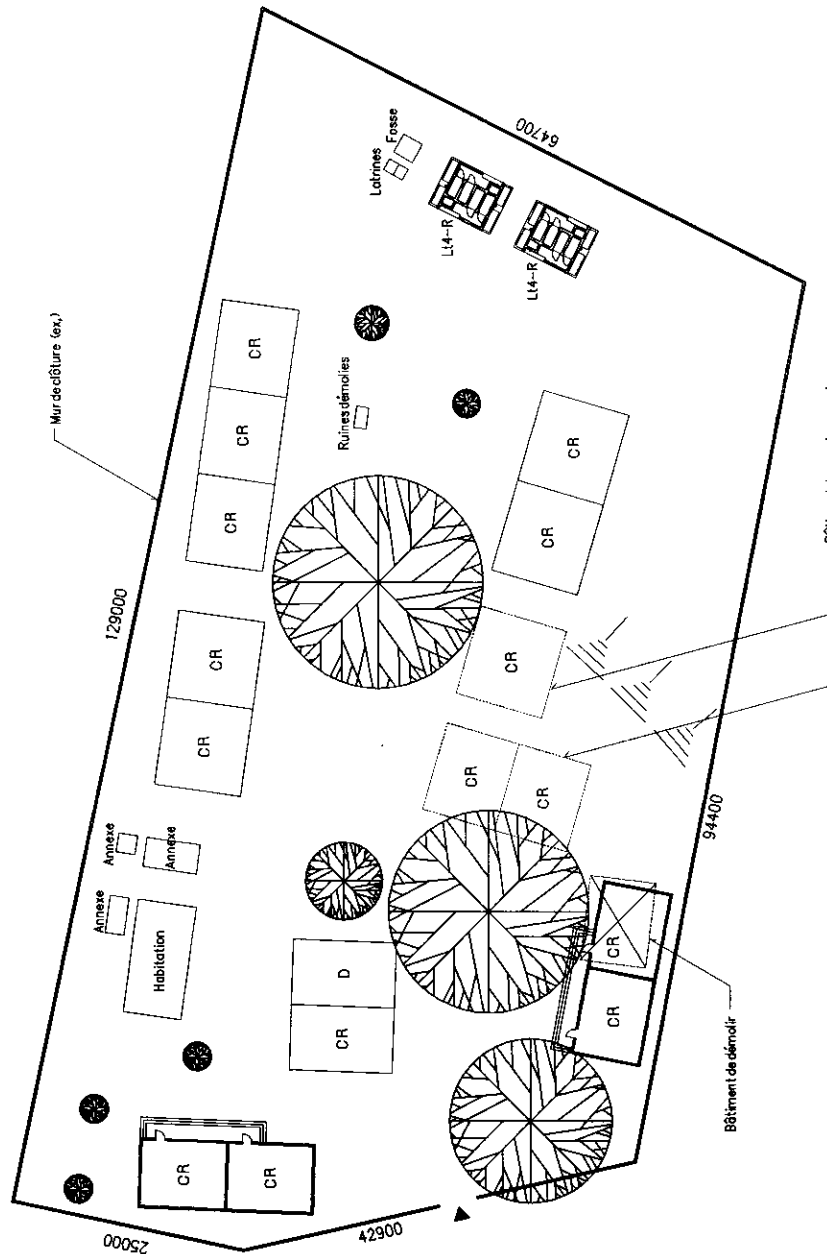
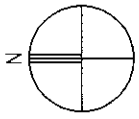



FU08 Geographique

N: 14° 02' 42"  
W: 16° 23' 04"

I.A. Fatick

I.D.E.N. Foundiougne

Nom d'i Ecole

Sadioga

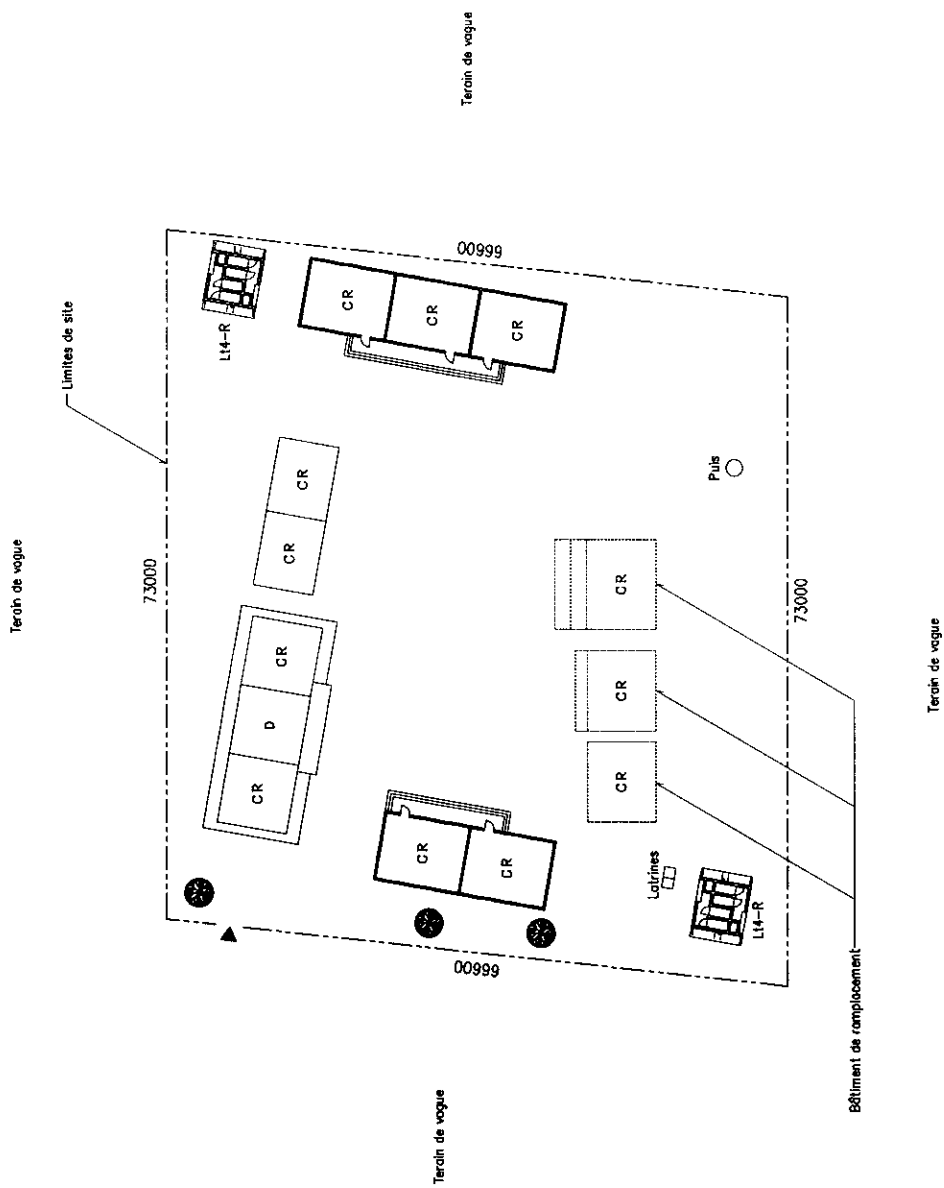
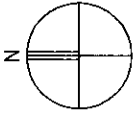

FU09 Geographique N: 14° 29' 58"  
W: 16° 21' 07"  
I.A. Fatick I.D.E.N. Foundiougne  
Nom d'l Ecole Gagué Chérif

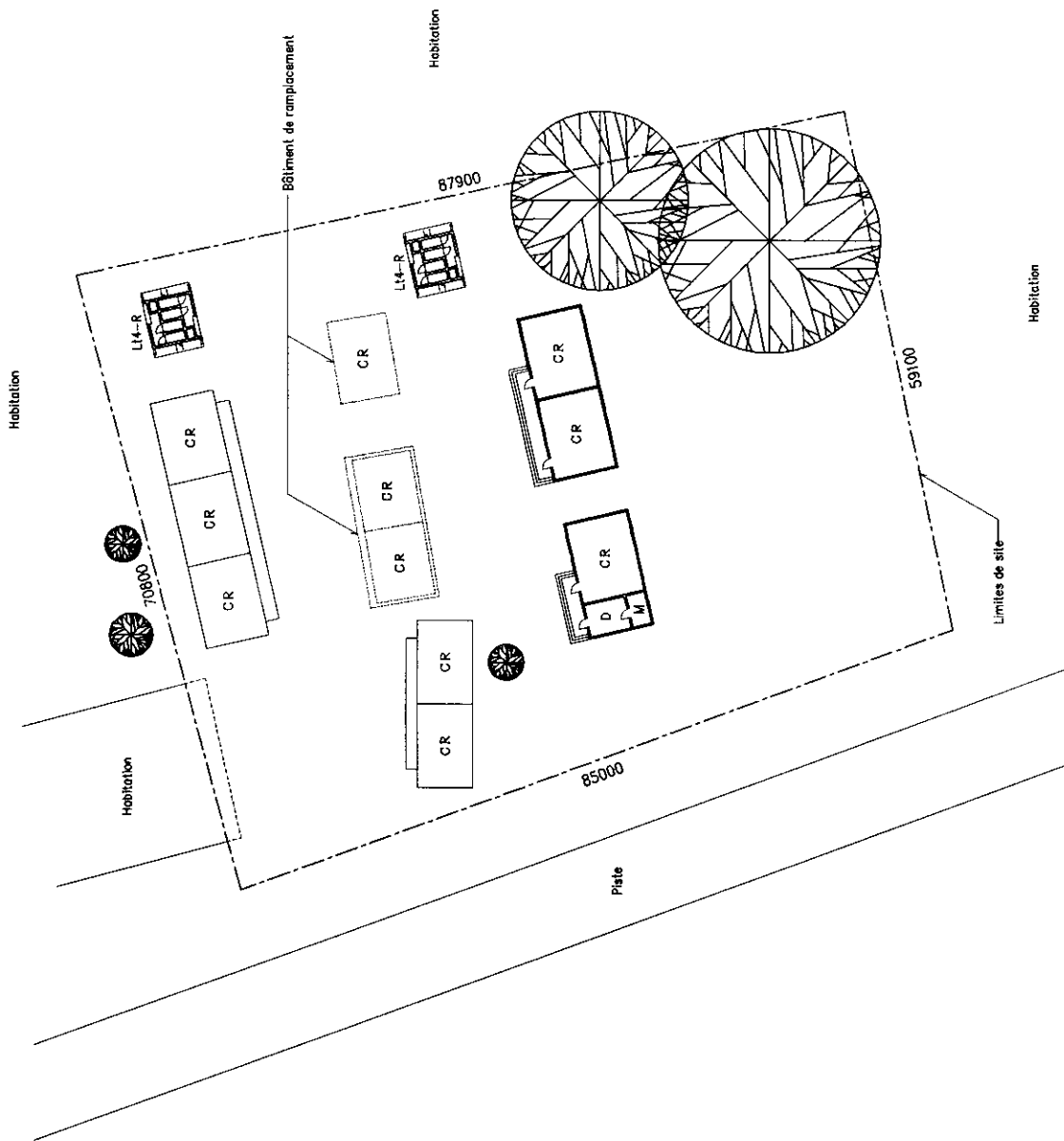
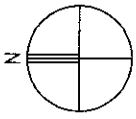

FU10 Geographie

N: 13° 59' 38"  
W: 16° 20' 36"

I.A. Fatick

I.D.E.N. Foundiougne

Nom d'Ecole

Ndong Séréres

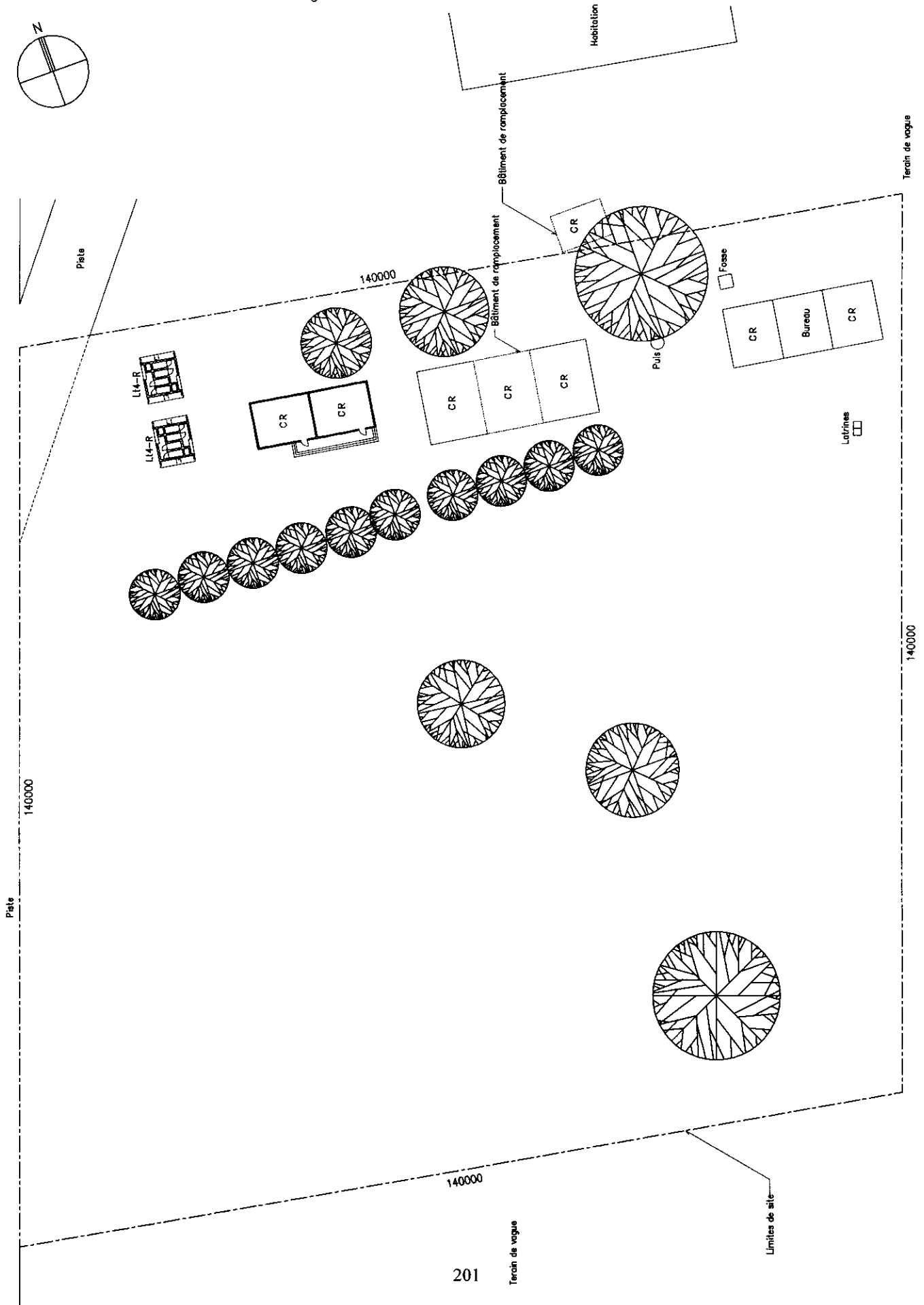
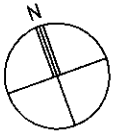

FU11 Geographique N: 13° 49' 38"  
 W: 16° 22' 13"  
 I.A. Fatick I.D.E.N. Foundiougne  
 Nom d'l Ecole Senghor 3

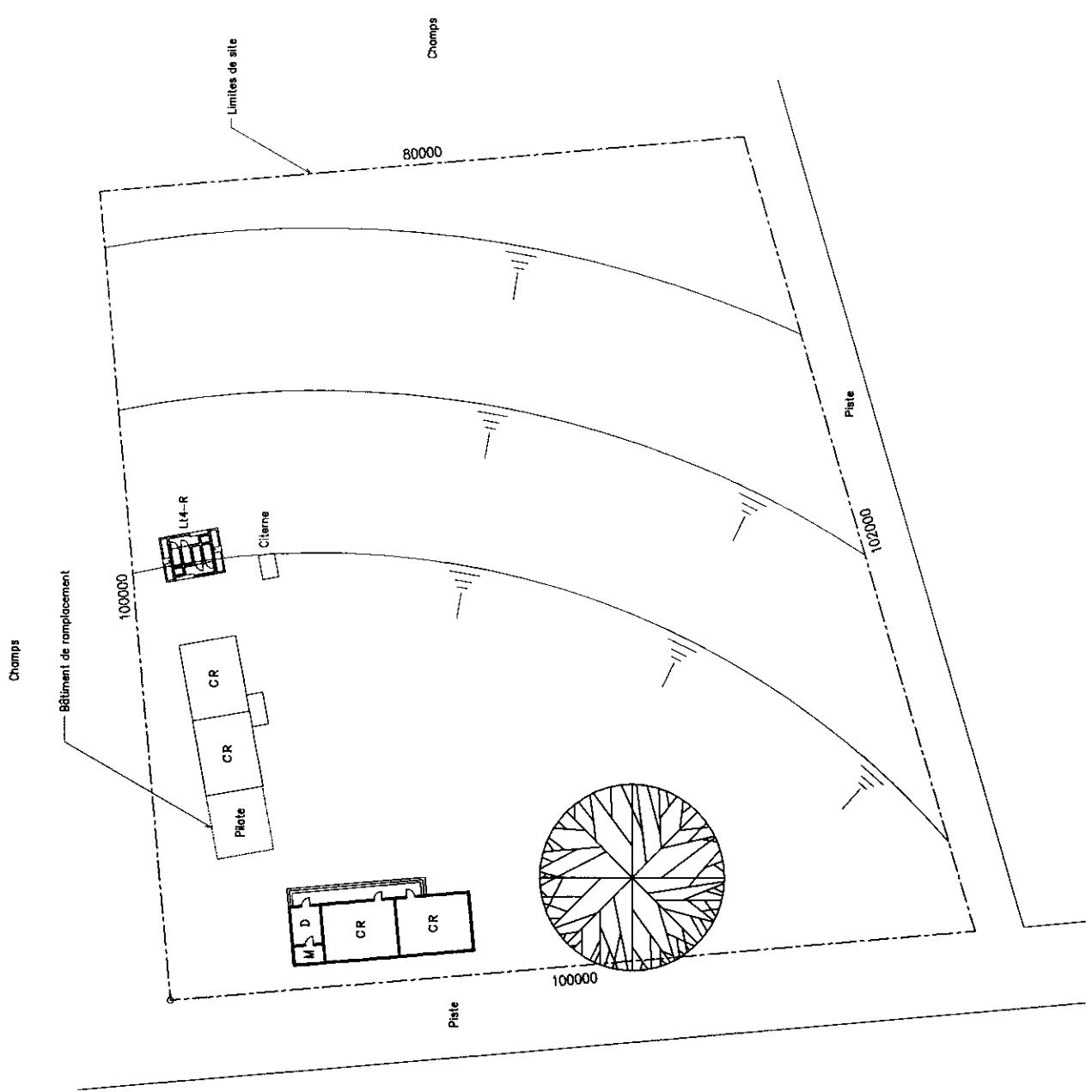
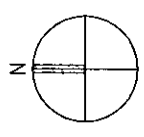

GS01 Geograpique

N: 14° 29' 48"  
W: 16° 03' 55"

I.A. Fatick

I.D.E.N. Gossas

Nom d'l Ecole

Keur Ei Hadji

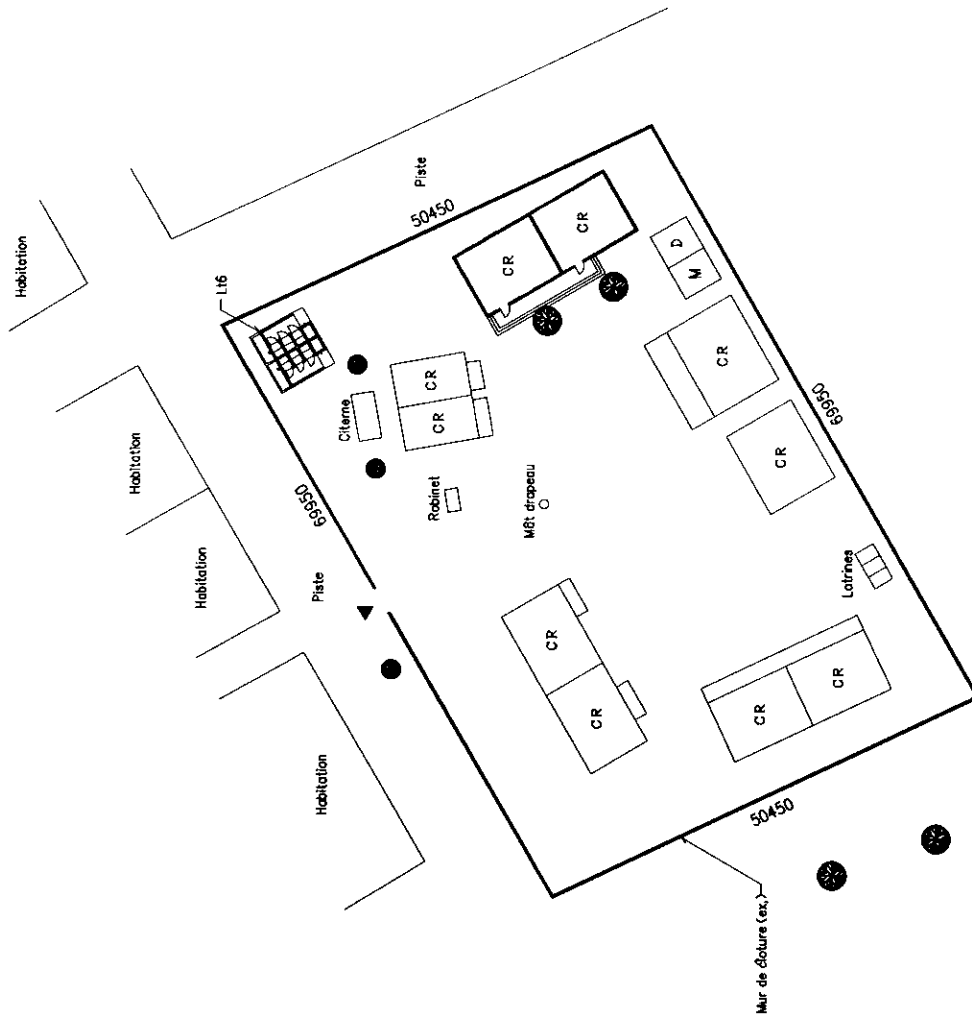
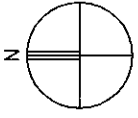



GS03 Geographie N: 14° 30' 05"  
 W: 16° 04' 16"  
 I.A. Fatick I.D.E.N. Gossas  
 Nom d'Ecole Pakha

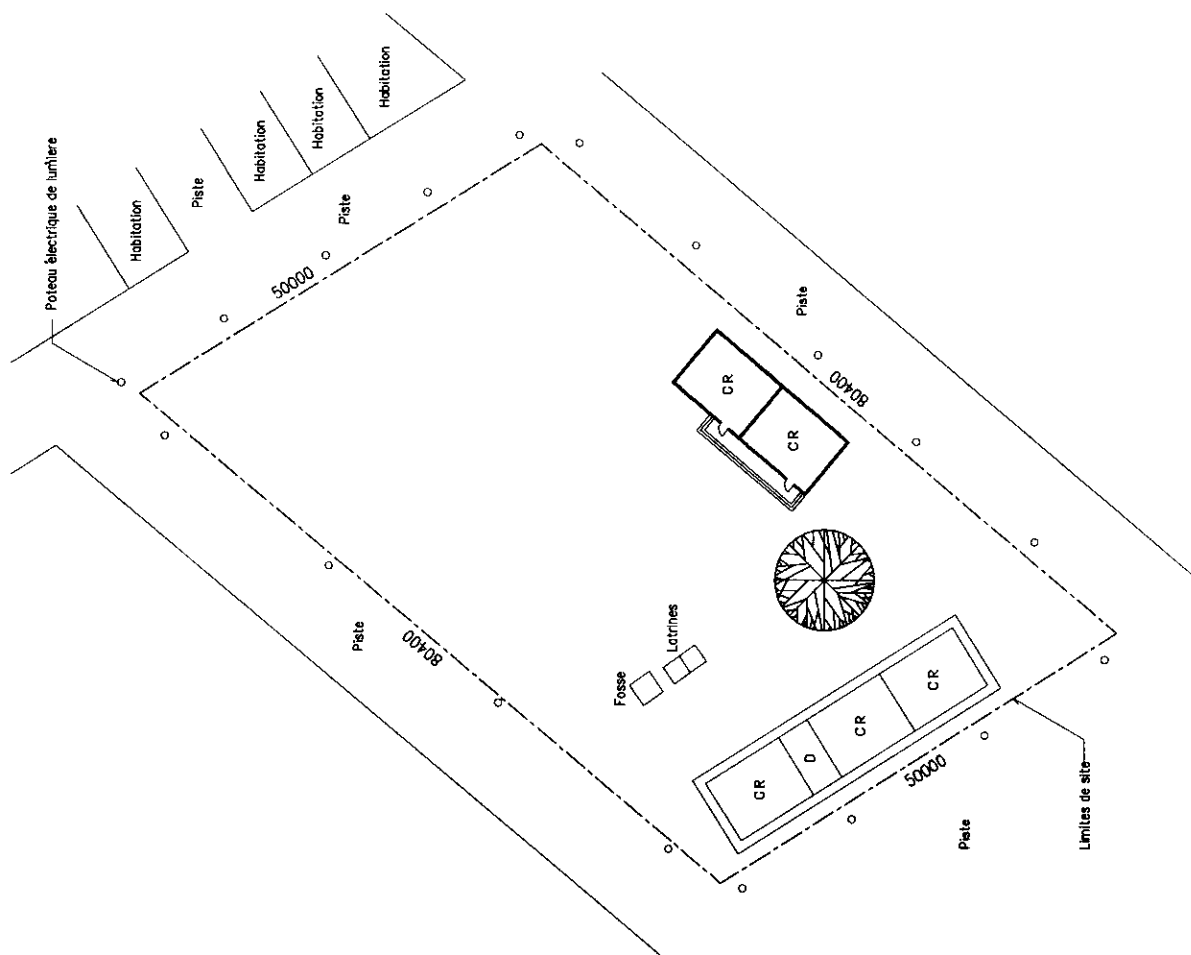
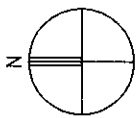

GS04 Geographique

N: 14° 09' 02"  
W: 16° 03' 26"

I.A. Fatick

I.D.E.N. Gossas

Nom d'I Ecole

Fass Kahone

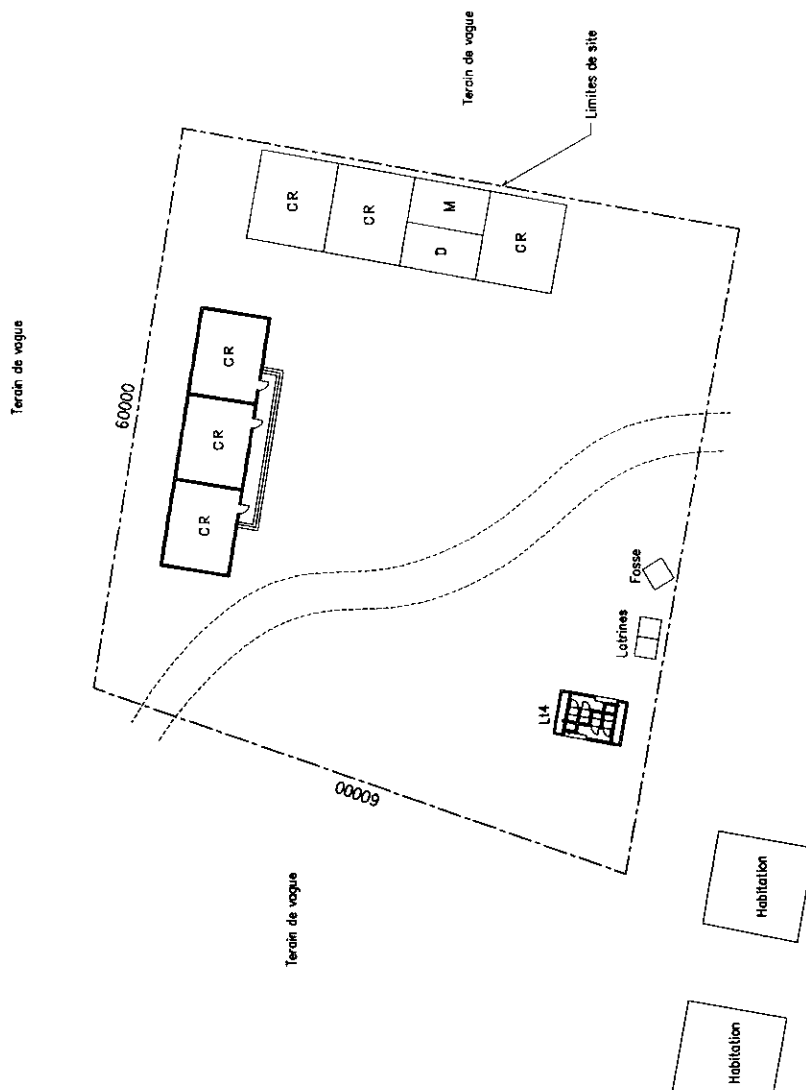
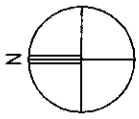

GS07 Geographique N: 14° 15' 33"  
 W: 15° 56' 30"  
 I.A. Fatick I.D.E.N. Gossas  
 Nom d'l Ecole Farabougou

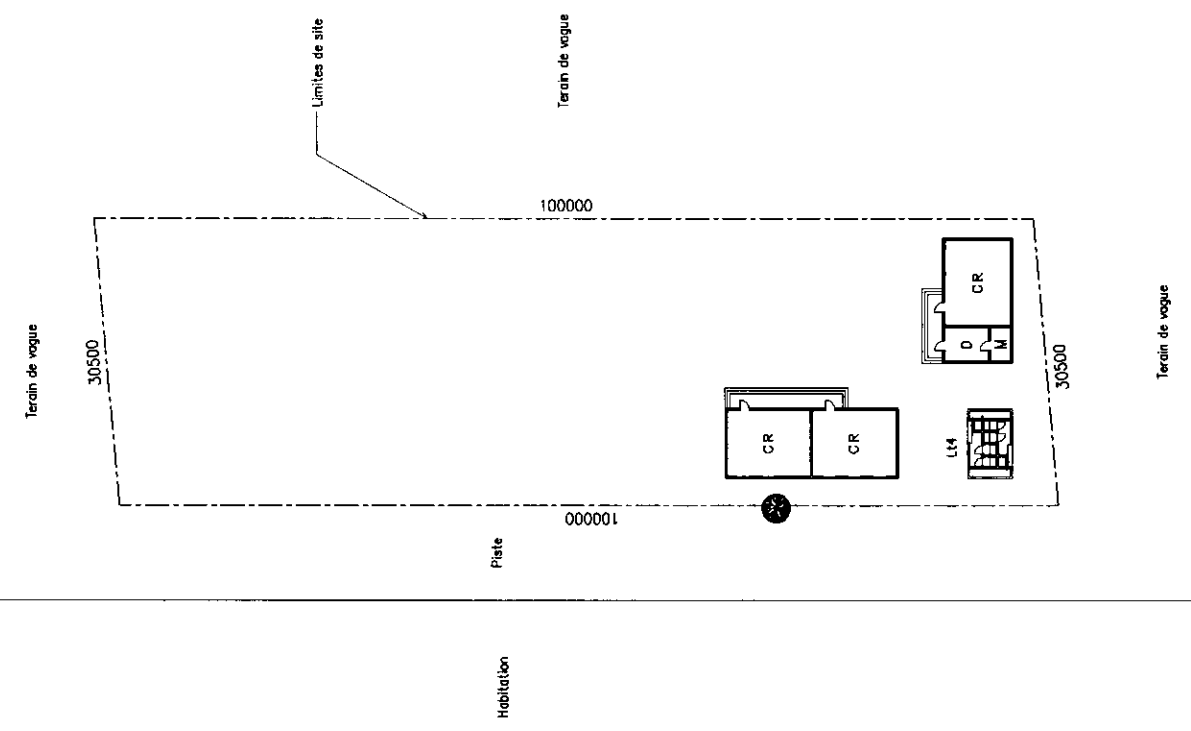
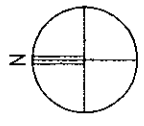

GS08 Geographie

N: 14° 11' 12"  
W: 16° 03' 36"

I.A. Fatick

I.D.E.N. Gossas

Nom d'Ecole

Gnolanème

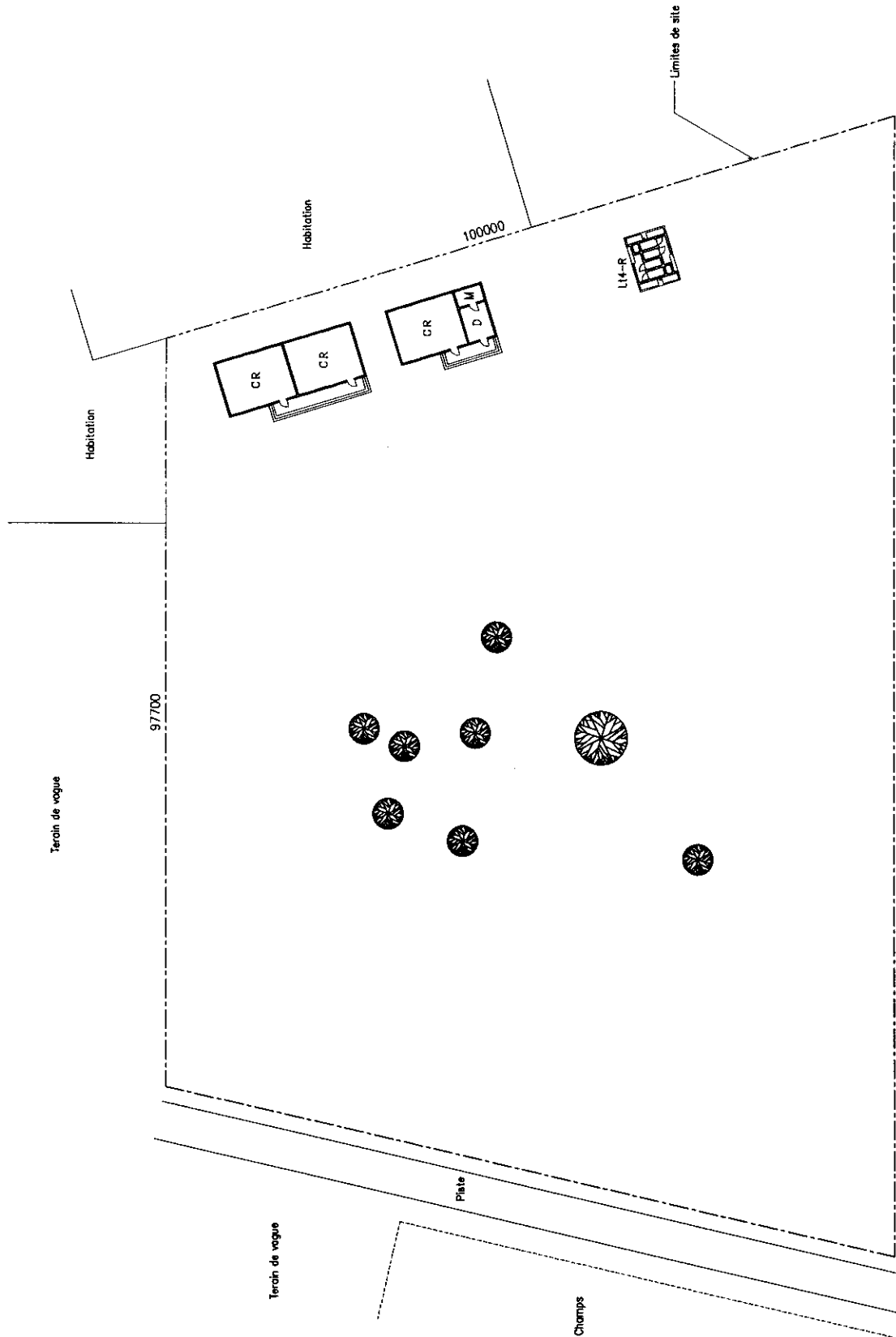
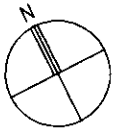

■ La salle de classe a reconstruire est située dans l'extérieur d'un site.

Terrain de vague

GS09 Geograpique

N: 14° 12' 43"  
W: 16° 04' 57"

I.A. Fatick

I.D.E.N. Gossas

Nom d'l Ecole

Ndondor

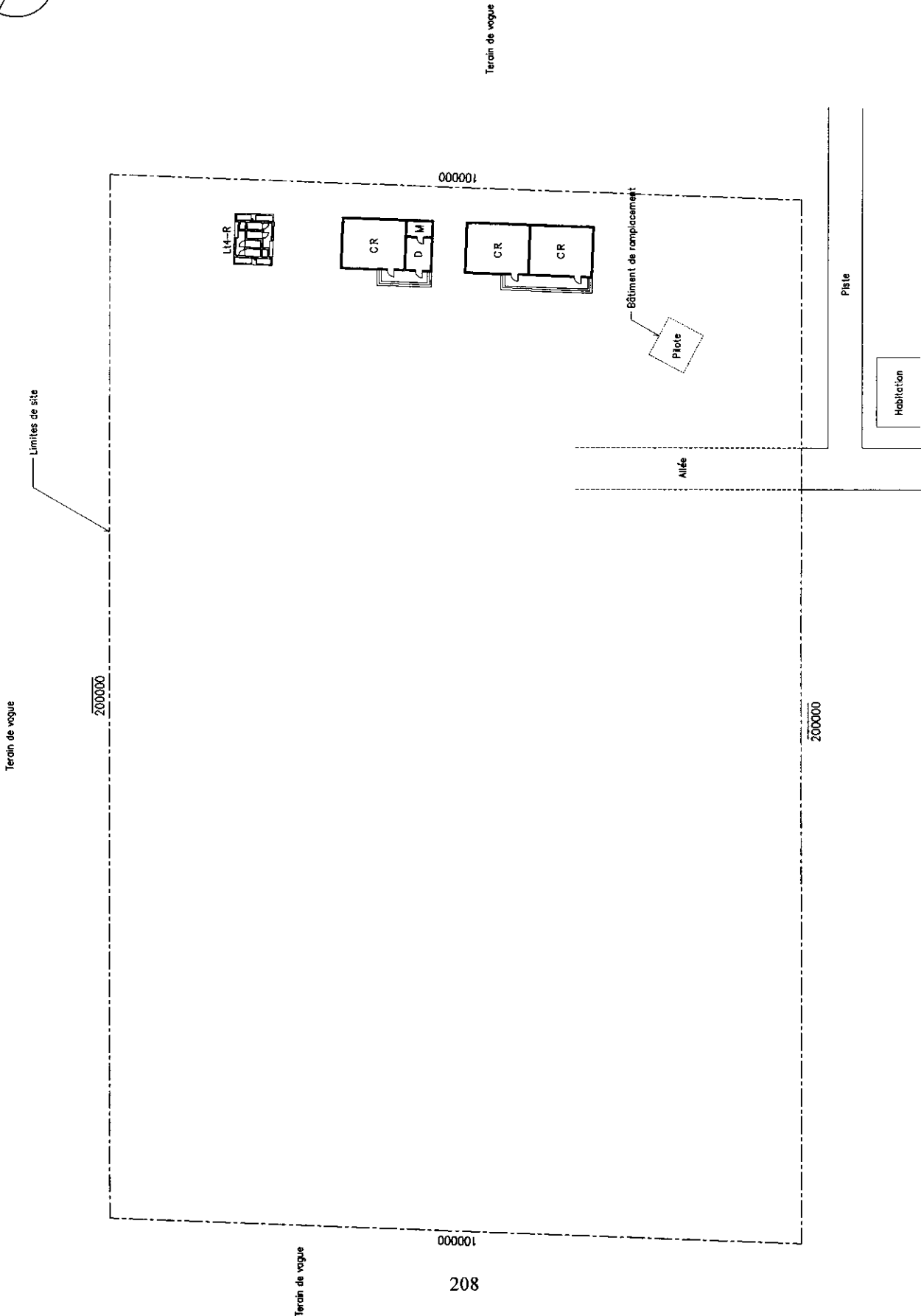
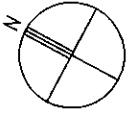

GS10 Geographique

N: 14° 13' 18"

I.A. Fatick

I.D.E.N. Gossas

Nom d'l Ecole

Ndoffane Coly

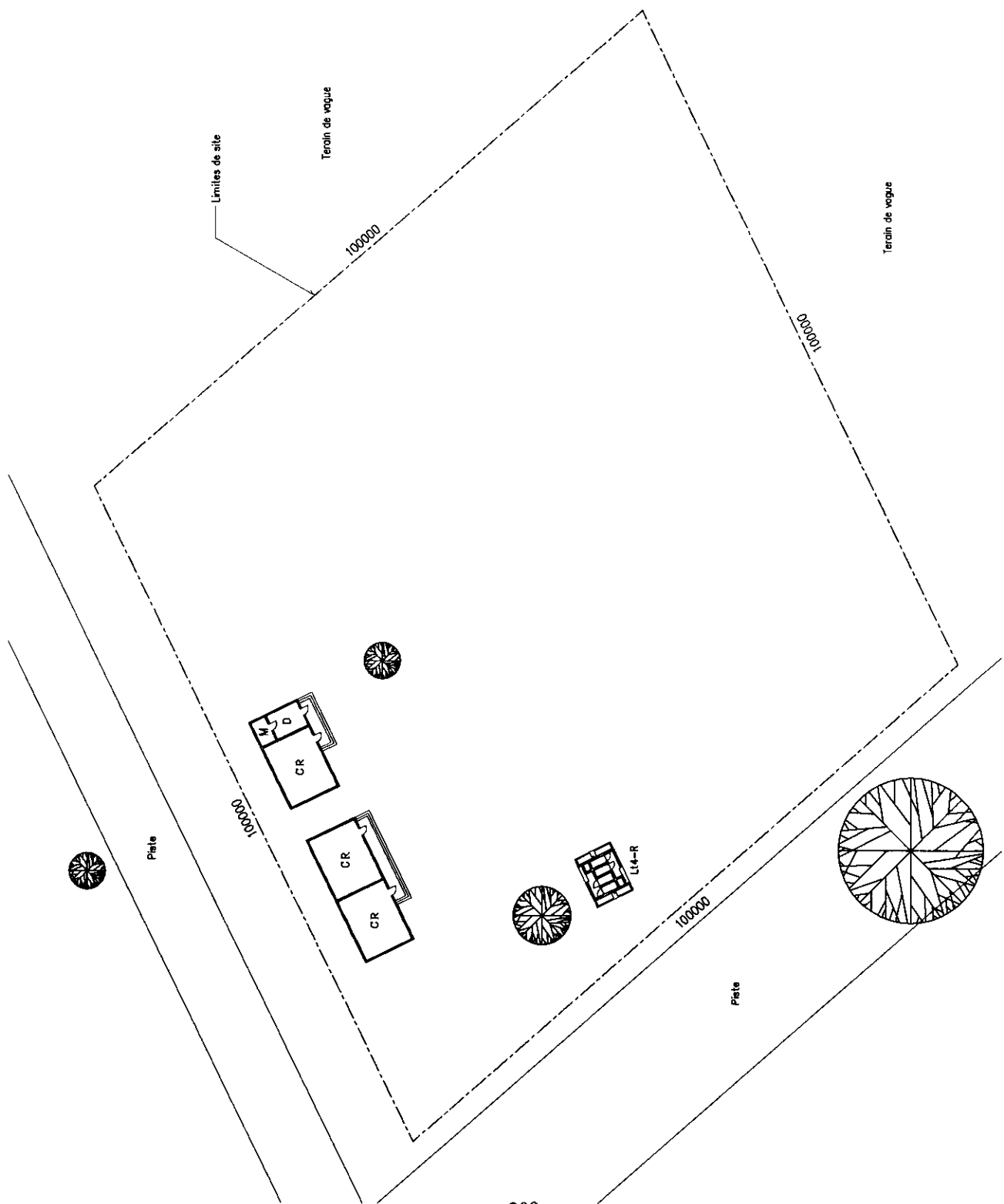
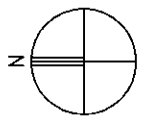

GS11 Geographique N: 14° 19' 48"  
W: 16° 56' 59"  
I.A. Fatick I.D.E.N. Gossas  
Nom d'l Ecole Laloie

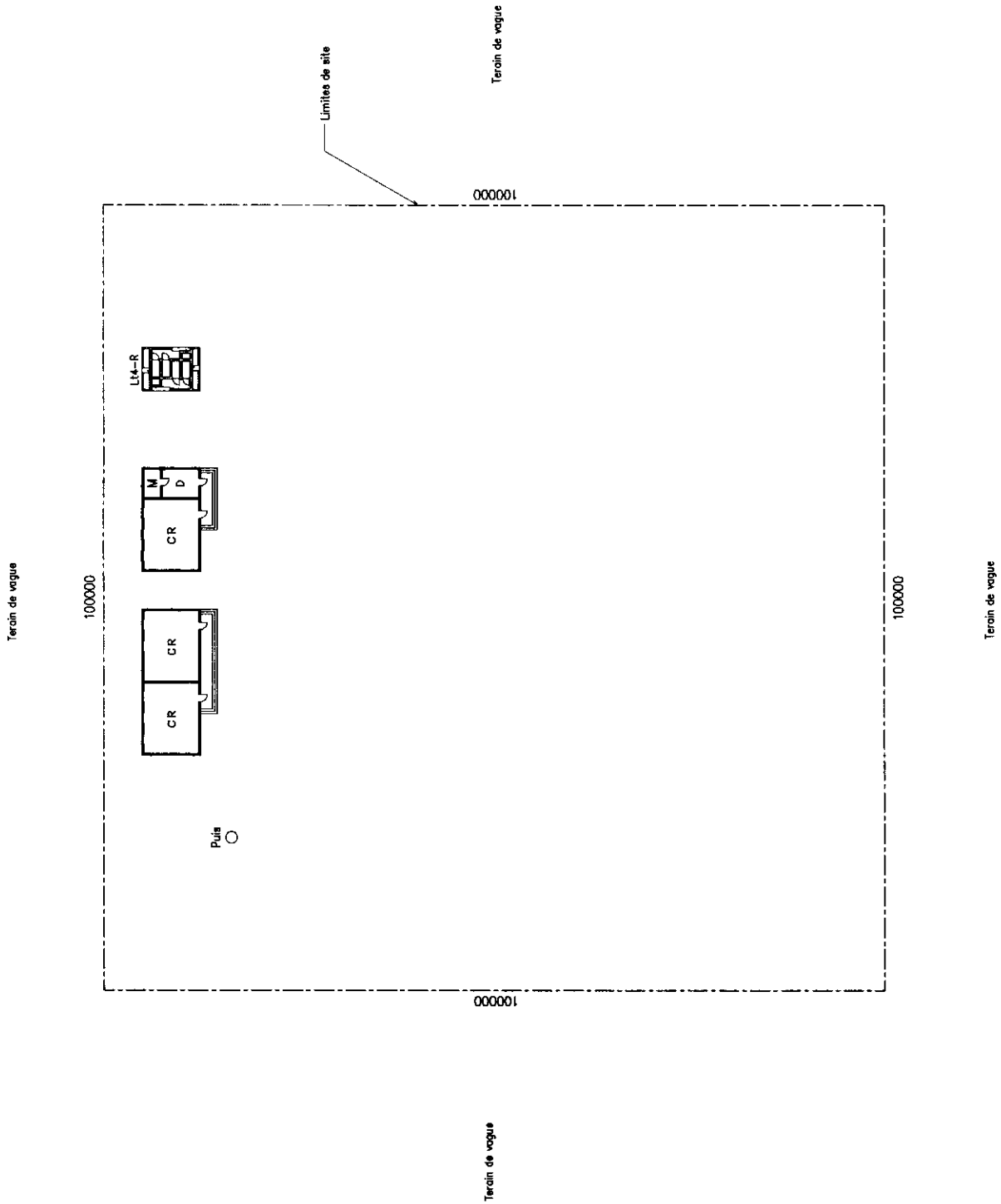
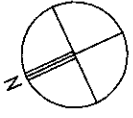

GS12 Geographie

N: 14° 16' 14"  
W: 16° 02' 53"

I.A. Fatick

I.D.E.N. Gossas

Nom d'École

Darou Back

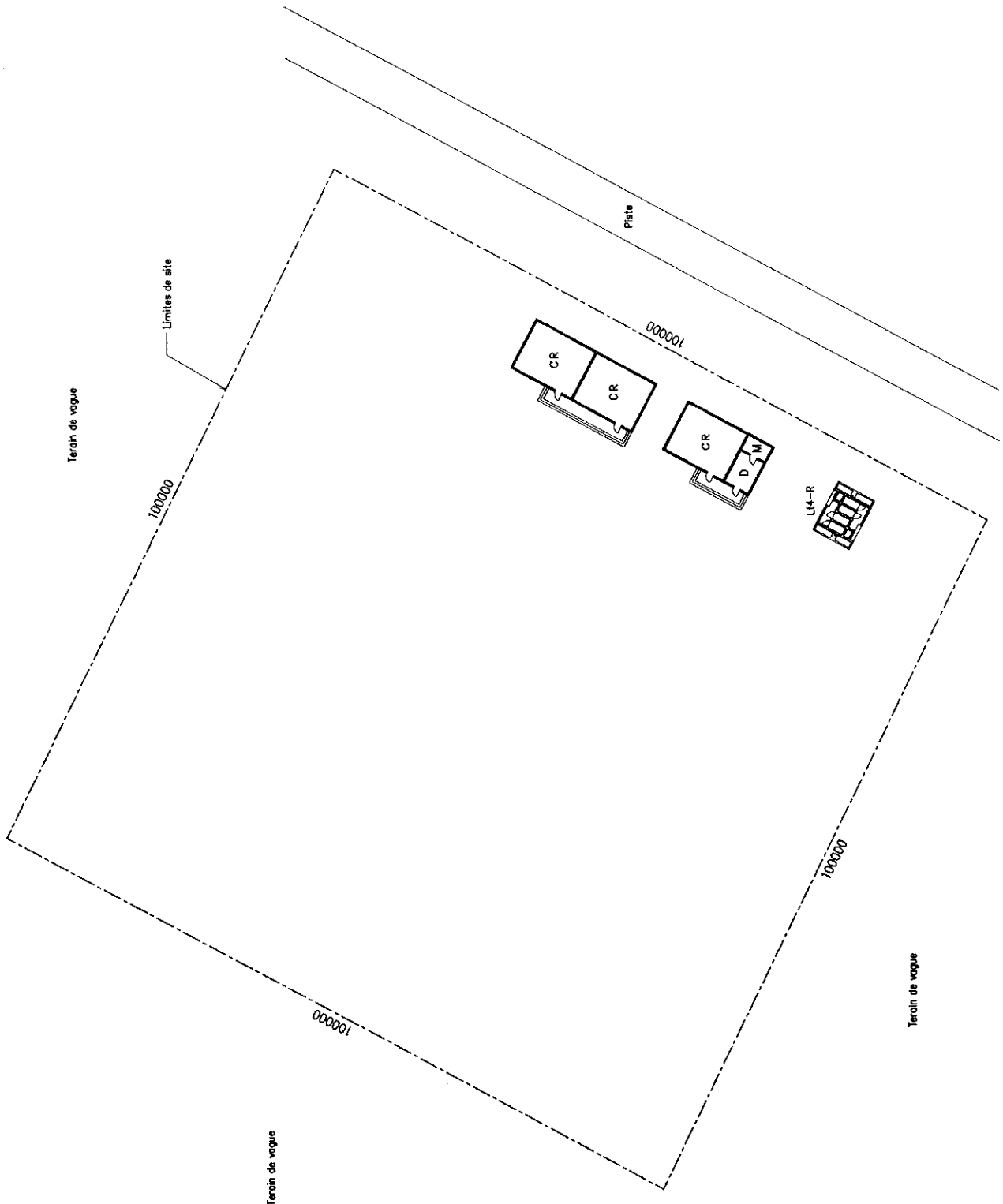
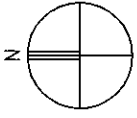



GS13 Geographique

N: 14° 14' 58"  
W: 16° 03' 44"

I.A. Fatick

I.D.E.N. Gossas

Nom d'Ecole

Nguékhokh

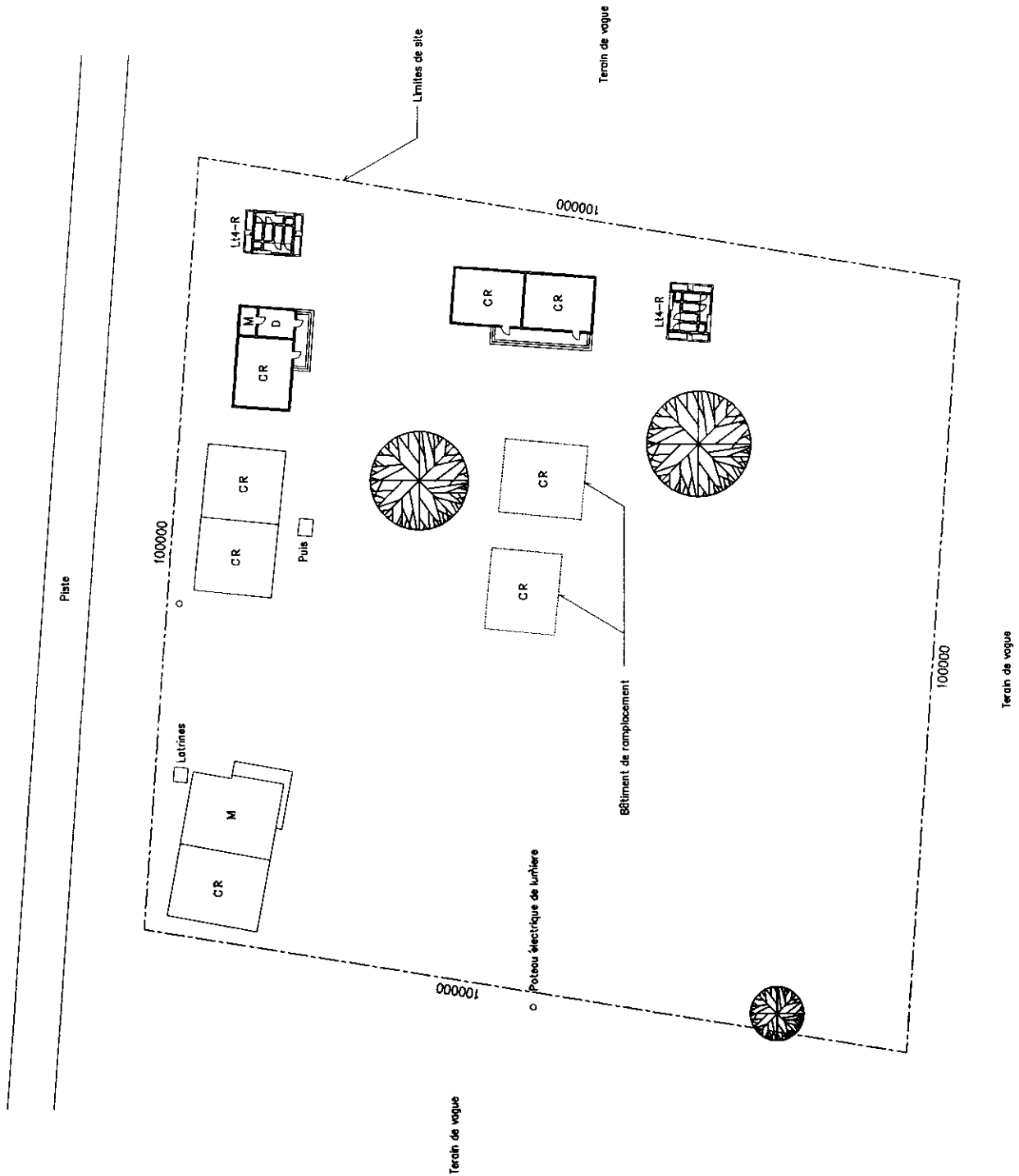
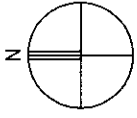

GS14 Geographique N: 14° 20' 07"  
W: 15° 59' 05"  
I.A. Fatick I.D.E.N. Gossas  
Nom d'l Ecole Ngagnick Tibou

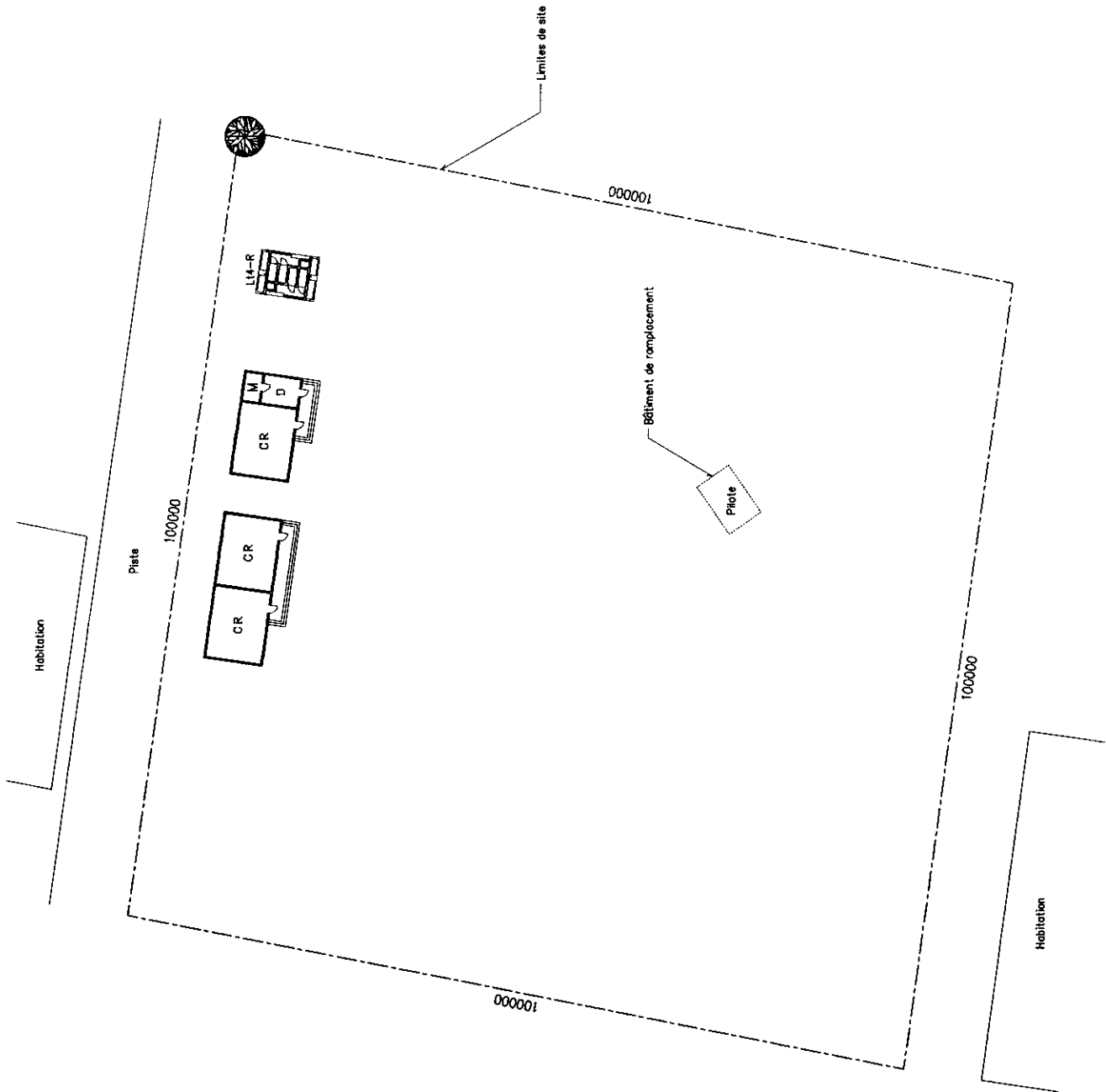
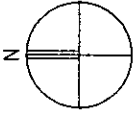

GS15 Geographique

N: 14° 19' 02"  
W: 16° 06' 45"

I.A. Fatick

I.D.E.N. Gossas

Nom d'l Ecole

Mandé Couta

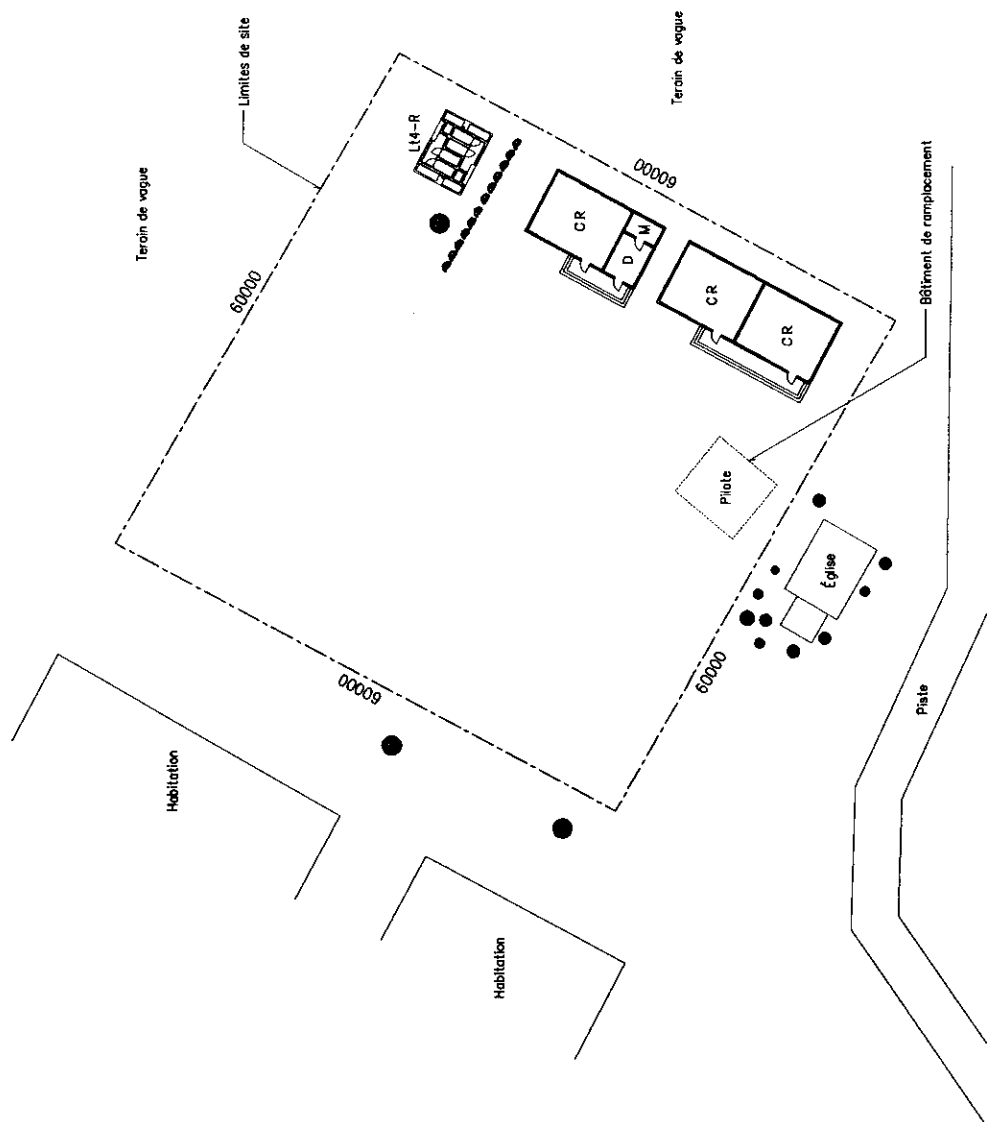
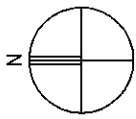

GS16 Geographique

N: 14° 19' 46"  
W: 16° 01' 54"

I.A. Fatick

I.D.E.N. Gossas

Nom d'i Ecole

Ourour

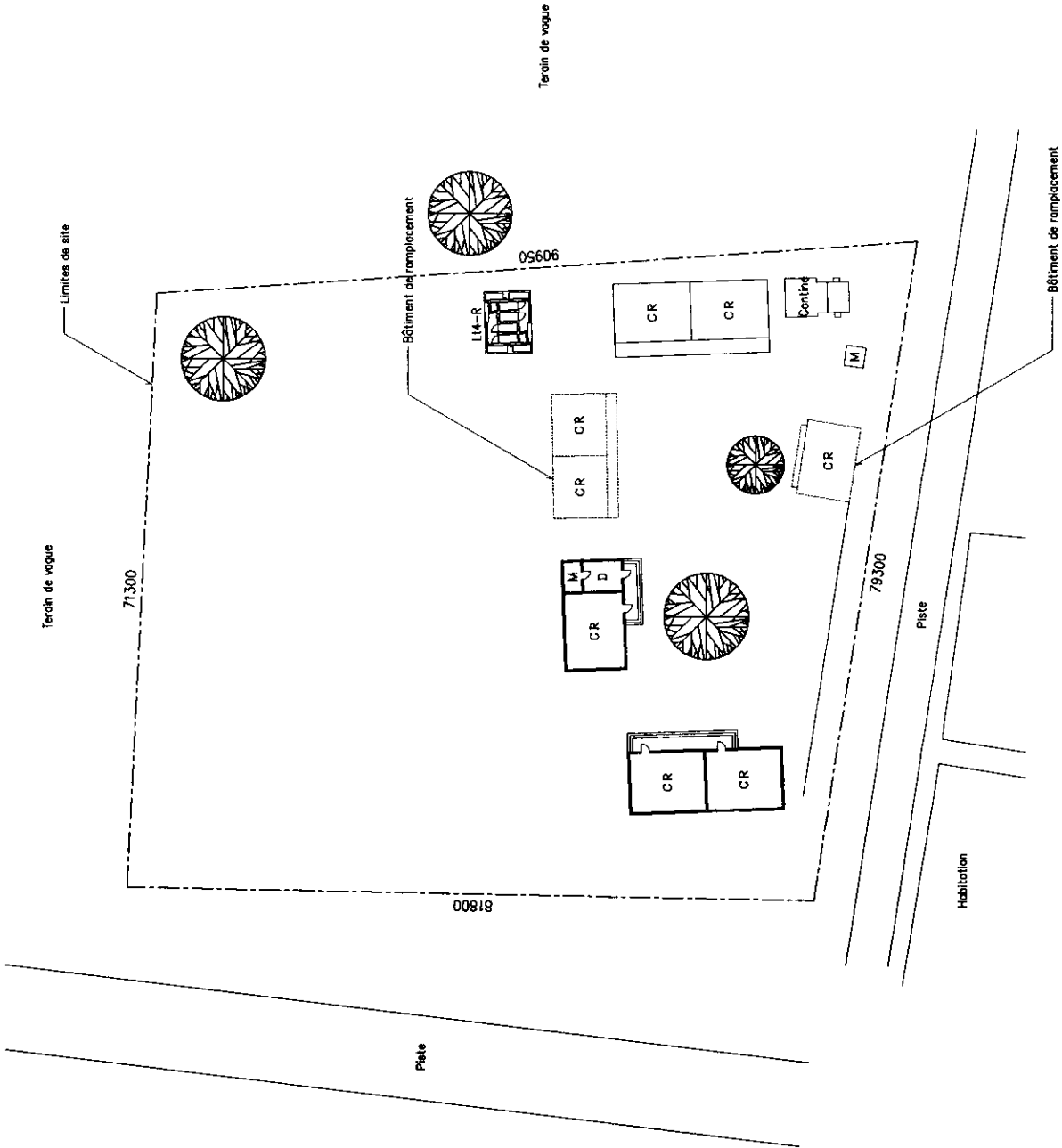
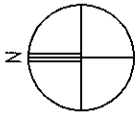

GS17 Geographique

N: 14° 24' 33"

W: 16° 01' 56"

I.A. Fatick

I.D.E.N. Gossas

Nom d'l Ecole

Ouadiour Sereres

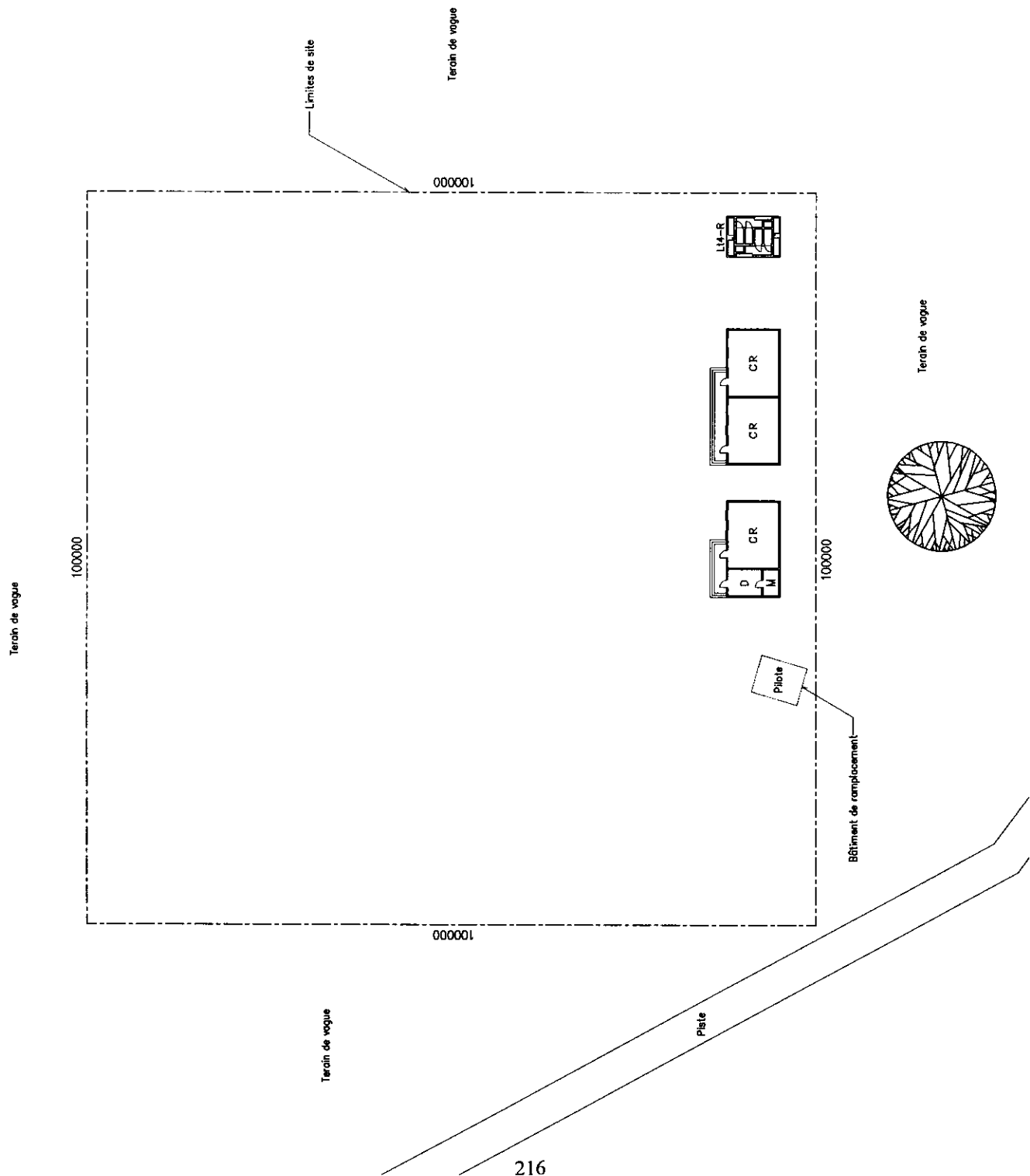
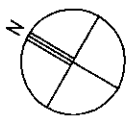

GS18 Geographie

N: 14° 24' 34"  
W: 16° 06' 40"

I.A. Fatick

I.D.E.N. Gossas

Nom d'École

Barkaël

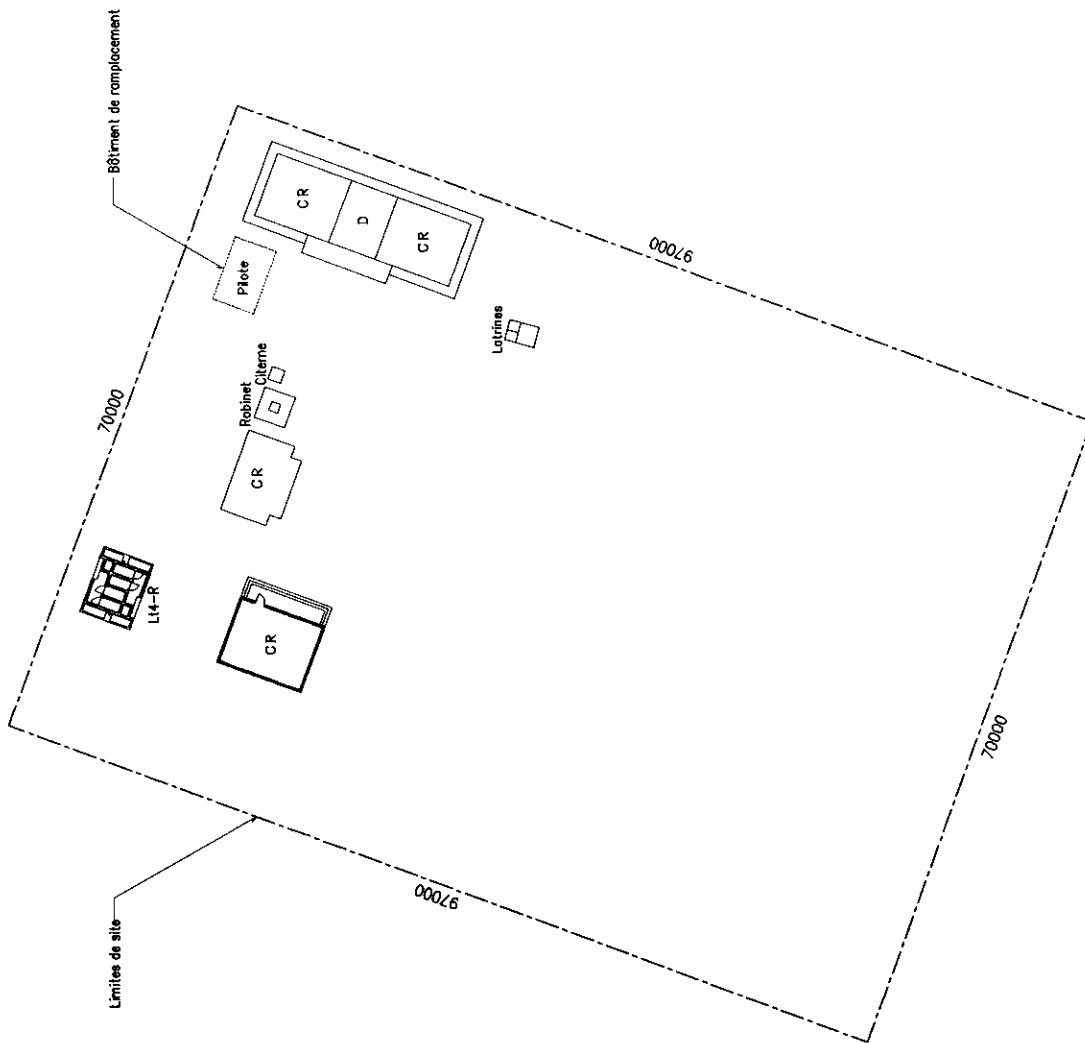
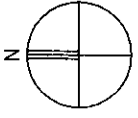

GS19 Geograpique

N: 14° 07' 50"  
W: 15° 52' 50"

I.A. Fatick

I.D.E.N. Gossas

Nom d'l Ecole

Ngathie Keur Oldi

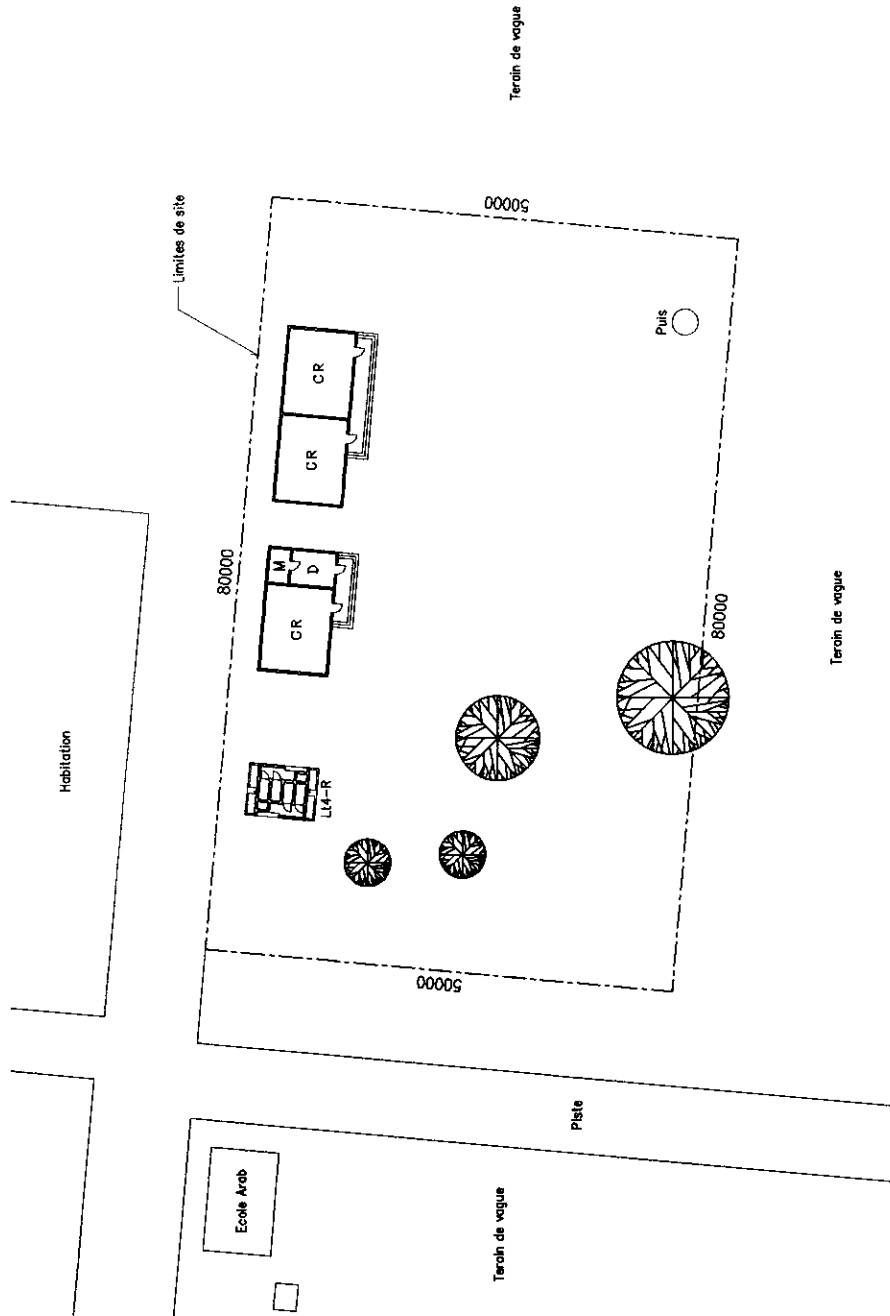
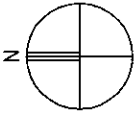

GS20 Geographique N: 14° 26' 00"  
 W: 15° 58' 11"  
 I.A. Fatick I.D.E.N. Gossas  
 Nom d'l Ecole Thicky Sérères

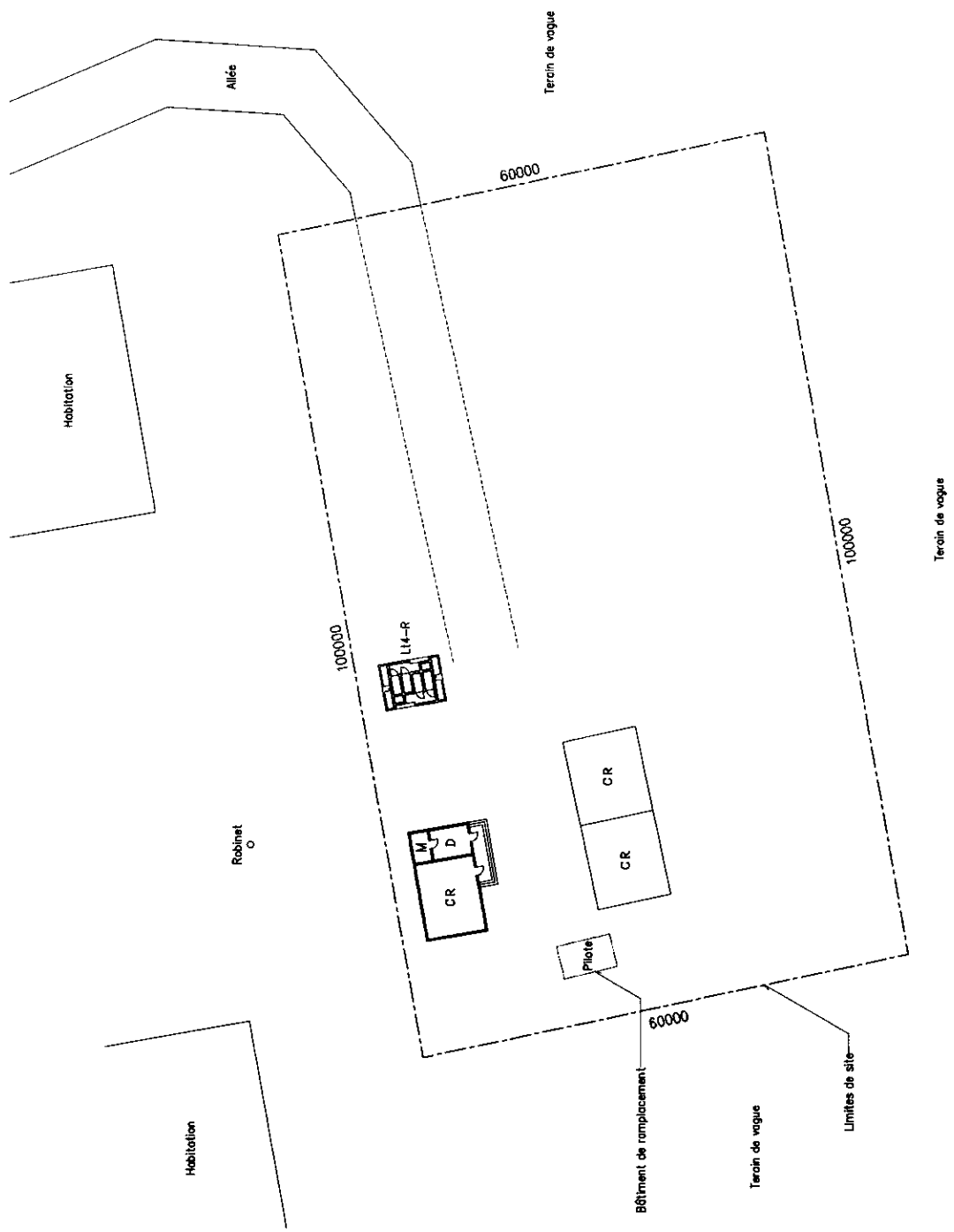
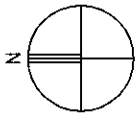



GS21 Geographie

N: 14° 24' 21"  
W: 15° 59' 23"

I.A. Fatick

I.D.E.N. Gossas

Nom d'Ecole

Thicky Ouolof

