

(7) Site No. 17 Azghar

1) Area of Soil Survey

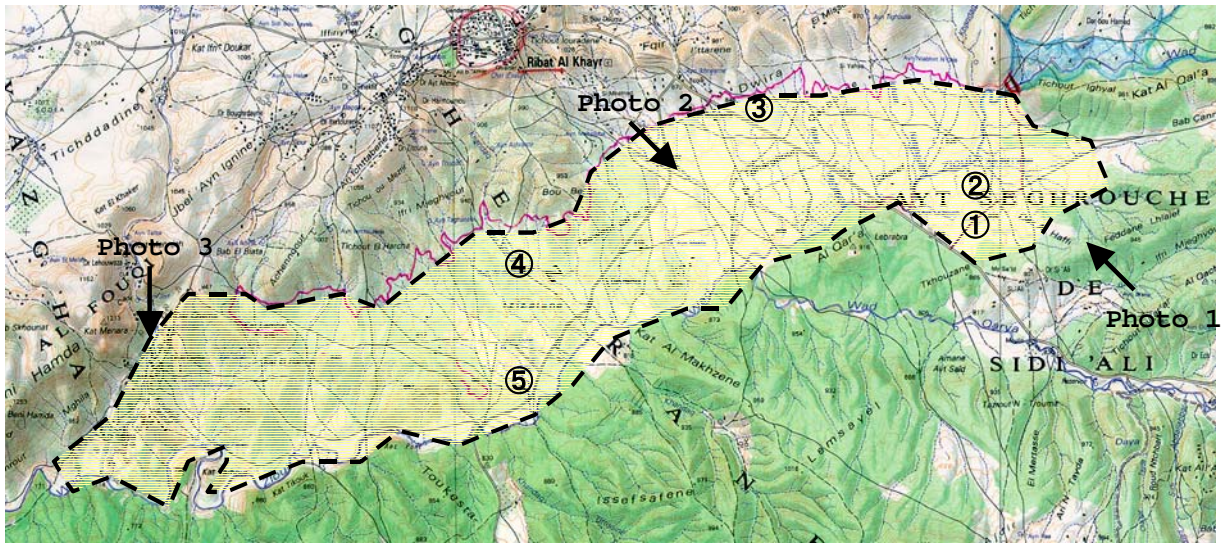

Map of Azghar Area

2) View of the Area



Photo No.48
View at Upstream of
Left Bank of the
River (Wad Zloul),
near dam site



Photo No.49
Overview of Azghar
Area



Photo No.50
View at Downstream
of Right Band (Olive
cultivation)

3) Soil Investigation



Photo No.51
Point ① Left Bank, Sloping area
Shallow soil depth (30-40cm)



Photo No.52
Point ② Left Bank, Gentle sloping area
Soil depth (more than 1m)



Photo No.53
Point ③ (1) Very gentle slope



Photo No.54
Point ③ (2) Soil profile
Reddish color, deep soil



Photo No.55
Point ④ (1) Gentle sloping area



Photo No.56
Point ④ (2) Soil profile



Photo No.57
Point ⑤(1) Flat area

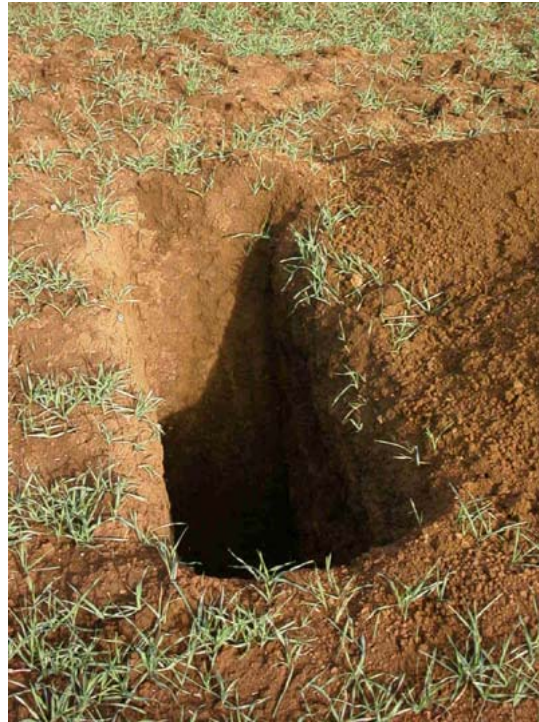

Photo No.58
Point ⑤ (2) Soil profile

(8) Equipment et Laboratoires des Analyses du Sol



Photo No.59
At the Entrance of Laboratory



Photo No.60
Soil Sample for Analysis



Photo No.61
Soil Preparation (Air Dry)



Photo No.62
Mechanical Analysis



Photo No.63
Extraction of Soil Solution



Photo No.64
Equipments of Atomic Absorption (behind) and Kjeldahl Analysis (front)



Photo No.65
Nitrogen Analysis



Photo No.66
Centrifuge



Photo No.67
Flame Photometer