

(4) Ifegh

1) Area of Soil Survey



2) View of the Area



Photo No.29
Dates Palm Trees in
Traditional farm



Photo No.30
Irrigation Canal Line to
Extension Area



Photo No.31
Agricultural land of
Extended Area



Photo No.32
South End of the
Extension Farmland

3) Soil Investigation

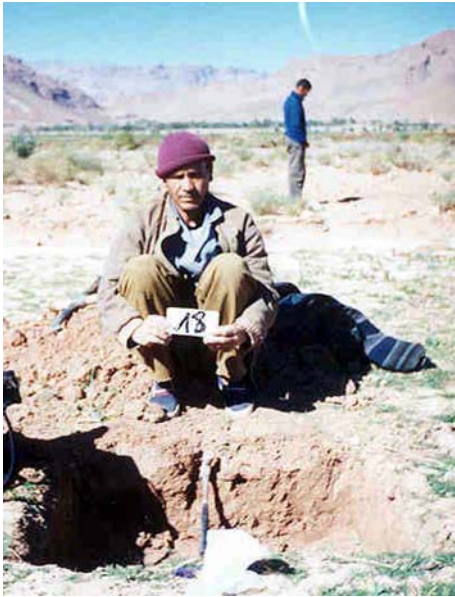

Photo No.33
Class III
Extension Area



Photo No.34
Soil Dressing



Photo No.35
Class II
Traditional Farmland



Photo No.36
Profile Observation

(5) Tinejdad

1) Area of Soil Survey

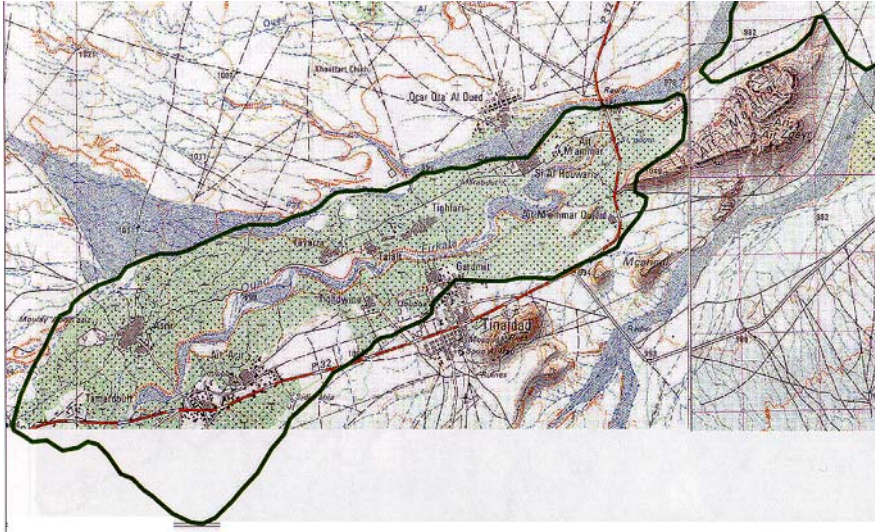

2) View of the Area



Photo No.37
Riverbed and Dates palm
trees in Tinejdad



Photo No.38
Agricultural land in
Tinejda
(Dates and Alfalfa)

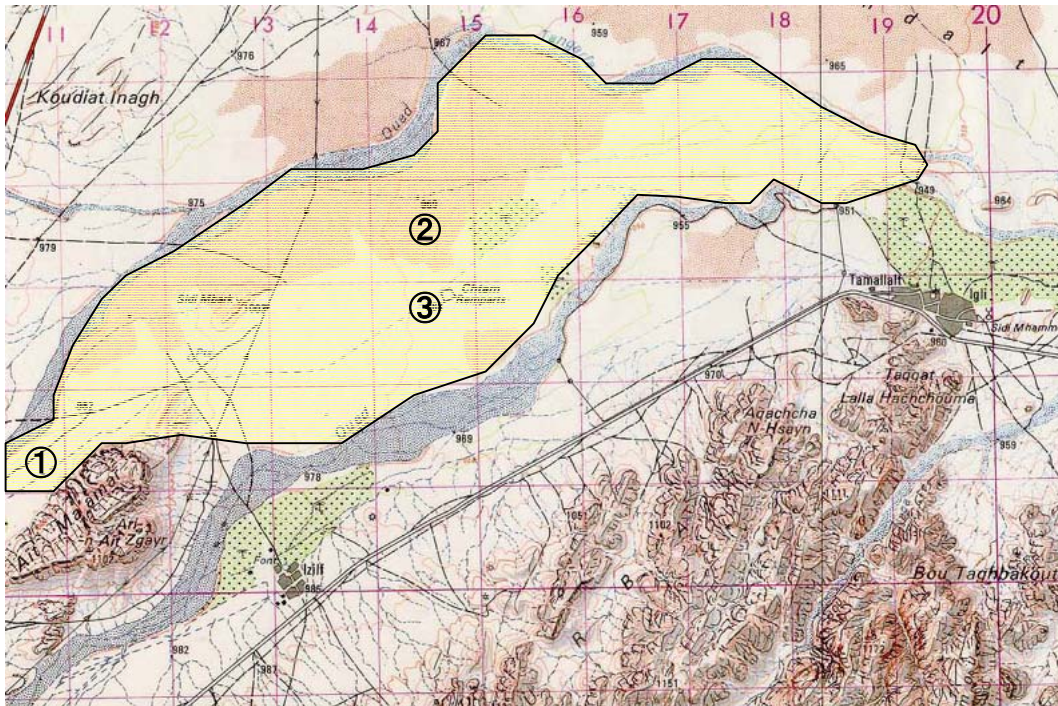

Photo No.39
Damaged Agricultural
land by Drought
(Dates Palm Trees)

3) Soil Investigation

(6) Chitam

1) Area of Soil Survey



2) View of the Area



Photo No.40
Abandon Farmland
with Irrigation Canal
Line



Photo No.41
River Bank
Soil Erosion
Northern Edge of the
Soil Survey Area



Photo No.42
Buried Canal Line
Sandy Soil



Photo No.43
Soil Permeability Test
on Farmland

3) Soil Investigation



Photo No. 44
Point①、 Class I



Photo No.45
Point②、 Class IV



Photo No.46
Class II



Photo No.47
Point③ Class III