

## Characteristics of Sub-watershed in the Intensive Area

Sub-watershed No.

Sub-watershed - 29

Page 1/2

### 1) Catchment Area

Area	76	ha	Highest Point	1,137	m
Average Slope	38	%	Lowest Point	728	m
			Elevation Difference	409	m

Plan

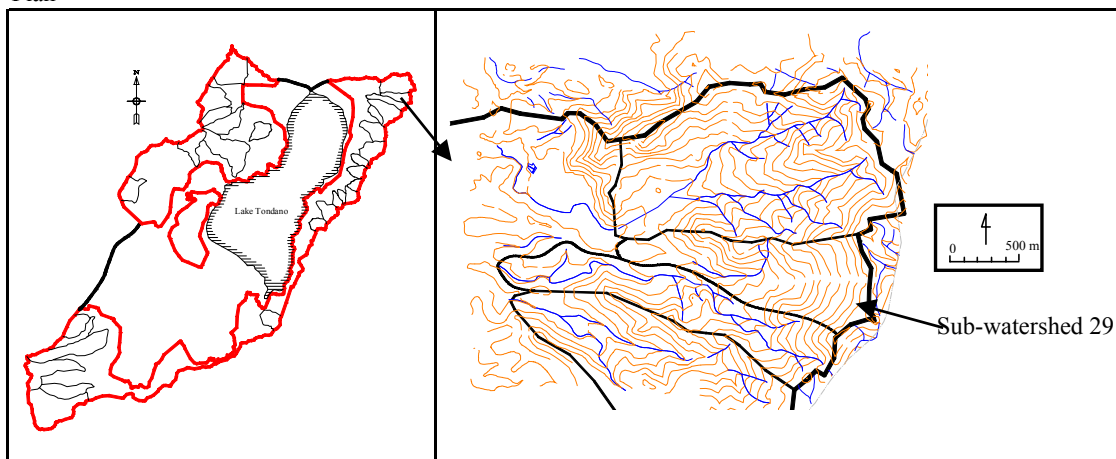

**Hypsometric Curve of the Catchment Area**

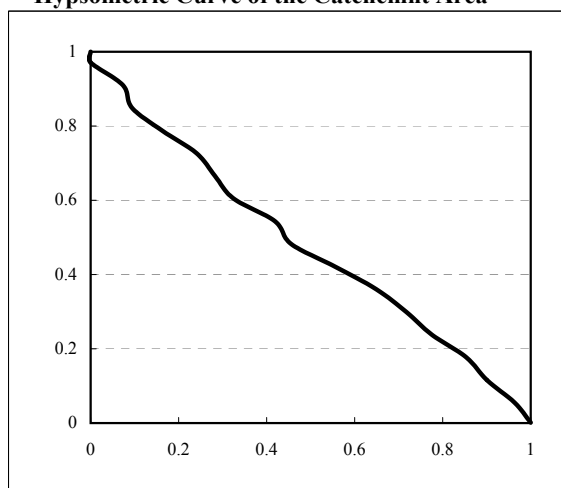

### Land Use of Catchment Area

Natural/Semi-natural Forest	37	%
Secondary Forest	0	%
Planted Forest	0	%
Estate	63	%
Mixture of Estate and Dry-farming Land	0	%
Dry Farming Land	0	%
Pasture Land	0	%
Paddy Field	0	%
Swamp	0	%
Water Body	0	%
Settlement & Othres	0	%

Source:

1:50,000 Land Use Map prepared by JICA Study Team for Master Plan.

**The Study on Critical Land and Protection Forest  
Rehabilitation at Tondano Watershed  
in the Republic of Indonesia**

Japan International Cooperation Agency

**Figure HAT2.30**

**Characteristics of Sub-watershed 29 (1/2)**

## Characteristics of Sub-watershed in the Intensive Area

Sub-watershed No.

Sub-watershed - 29

Page 2/2

### 2) Main Torrent

Mean Torrent Bed Gradient

20.4 %

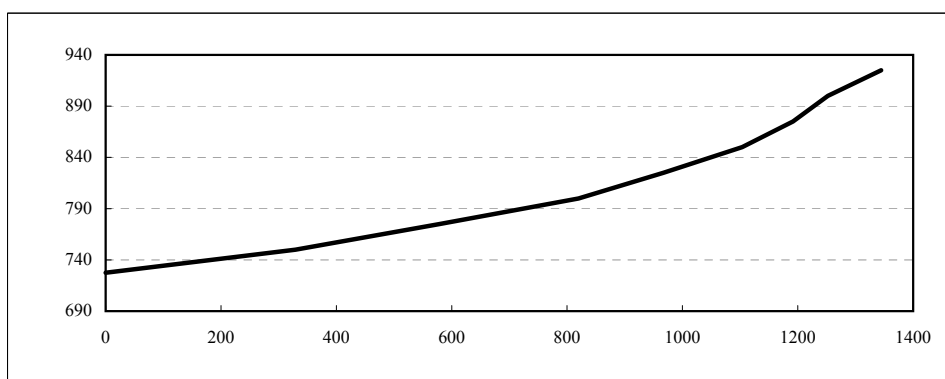

Slope

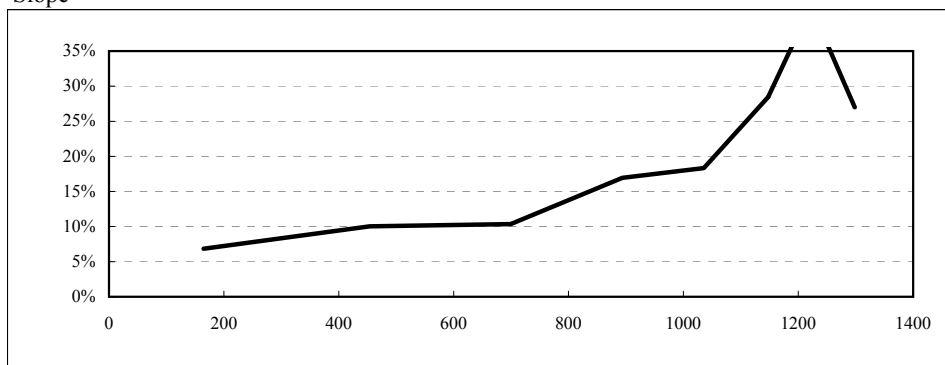

### Torrent Condition

Survey Point

TD-31

Bed Width

2.0 m

Bank Height

1.0 m

Bank Slope

60 °

Gravel Condition

Min

10 cm

Max

50 cm

Average

30 cm

Uniformity

No

Coverage Ratio

70 %

Amount of Deposition

0 -

Land Use of Surrounding Area

Arable Upland/Grassland

Water Depth at the Time of Measurement

0.1 m

Water Color

Transparent and colorless

Remarks

See Figure HAT2.32 for the survey point.

**The Study on Critical Land and Protection Forest  
Rehabilitation at Tondano Watershed  
in the Republic of Indonesia**

Japan International Cooperation Agency

**Figure HAT2.30**

**Characteristics of Sub-watershed 29 (2/2)**

## Characteristics of Sub-watershed in the Intensive Area

Sub-watershed No.

Sub-watershed - 30

Page 1/2

### 1) Catchment Area

Area

198

 ha

Highest Point

1,160

 m

Average Slope

38

 %

Lowest Point

715

 m

Elevation Difference

445

 m

Plan

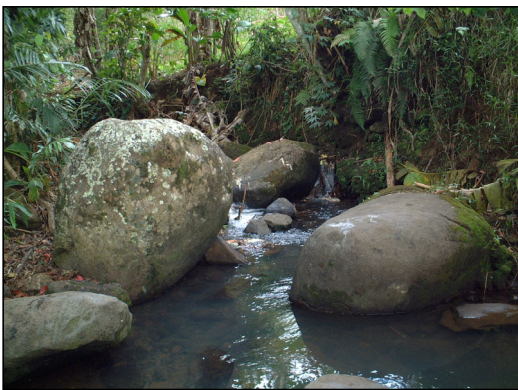
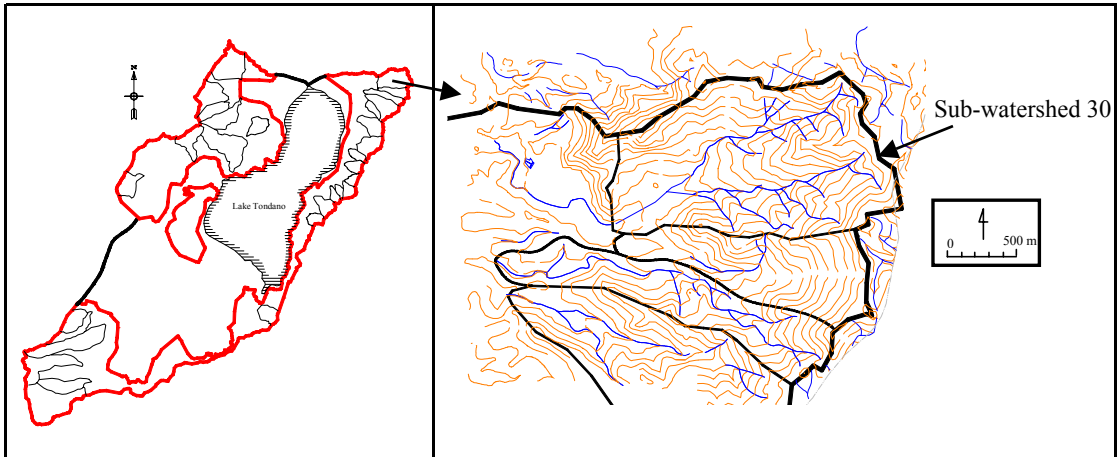

### Hypsometric Curve of the Catchment Area

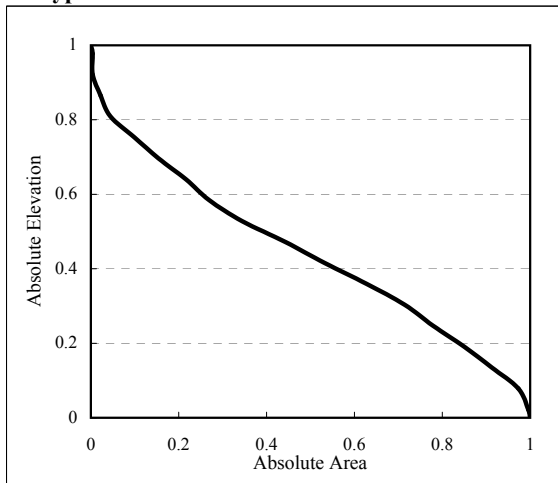

### Land Use of Catchment Area

Natural/Semi-natural Forest	4 %
Secondary Forest	0 %
Planted Forest	0 %
Estate	94 %
Mixture of Estate and Dry-farming Land	2 %
Dry Farming Land	0 %
Pasture Land	0 %
Paddy Field	0 %
Swamp	0 %
Water Body	0 %
Settlement & Othres	0 %

Source:

1:50,000 Land Use Map prepared by JICA Study Team for Master Plan.

**The Study on Critical Land and Protection Forest  
Rehabilitation at Tondano Watershed  
in the Republic of Indonesia**

Japan International Cooperation Agency

**Figure HAT2.31**

**Characteristics of Sub-watershed 30 (1/2)**

## Characteristics of Sub-watershed in the Intensive Area

Sub-watershed No.

Sub-watershed - 30

Page 2/2

### 2) Main Torrent

Mean Torrent Bed Gradient

34.8 %

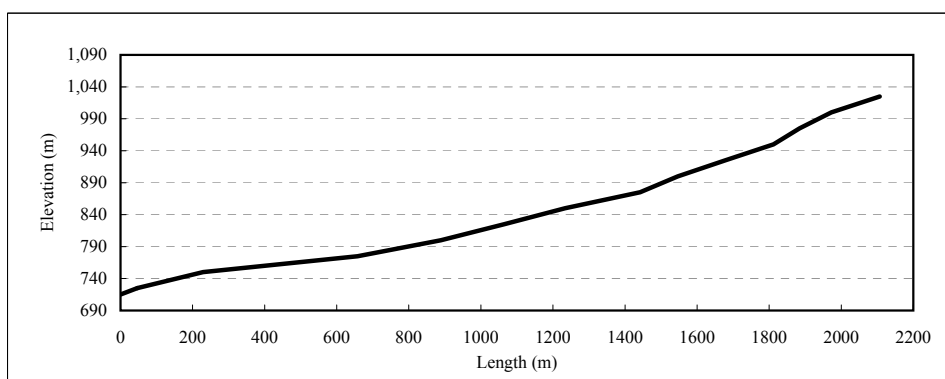

Slope

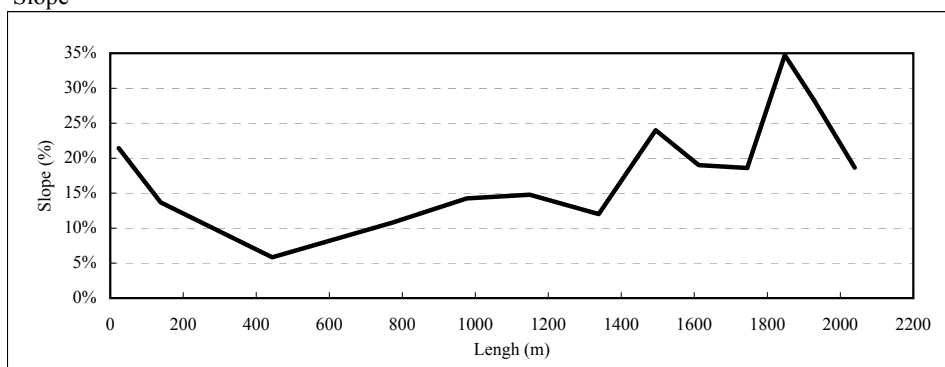

### Torrent Condition

Survey Point

TD-32

TD-33

Bed Width

2.0 m

3.0 m

Bank Height

2.5 m

1.0 m

Bank Slope

70 -

60 -

Gravel Condition

Max

5 cm

10 cm

Min

150 cm

100 cm

Average

30 cm

40 cm

Uniformity

No

No

Coverage Ratio

90 %

70 %

Amount of Deposition

0 -

0 -

Land Use of Surrounding Area

Arable Upland/Grassland

Forest

Water Depth at the Time of Measurement

0.2 m

0.2 m

Water Color

Transparent and somewhat yellow-brown

Transparent and somewhat gray

Remarks

See Figure HAT2.32 for the survey point.

The Study on Critical Land and Protection Forest  
Rehabilitation at Tondano Watershed  
in the Republic of Indonesia

Japan International Cooperation Agency

Figure HAT2.31

Characteristics of Sub-watershed 30 (2/2)

