

**JAPAN INTERNATIONAL COOPERATION AGENCY  
CAPITAL DEVELOPMENT CORPORATION  
THE CITY OF ASTANA**

**THE FEASIBILITY STUDY ON  
WATER SUPPLY AND SEWERAGE IN THE CITY OF ASTANA  
IN  
THE REPUBLIC OF KAZAKHSTAN**

**FINAL REPORT  
VOL. IV DRAWINGS**

**MARCH 2001**

**JICA LIBRARY**



J1164954(8)

**KISHO KUROKAWA ARCHITECT & ASSOCIATES  
NIPPON KOEI CO., LTD.  
INTERNATIONAL DEVELOPMENT CENTER OF JAPAN**

**S S F**

**J R**

**01 - 21**

**JAPAN INTERNATIONAL COOPERATION AGENCY  
CAPITAL DEVELOPMENT CORPORATION  
THE CITY OF ASTANA**

**THE FEASIBILITY STUDY ON  
WATER SUPPLY AND SEWERAGE IN THE CITY OF ASTANA  
IN  
THE REPUBLIC OF KAZAKHSTAN**

**FINAL REPORT  
VOL. IV DRAWINGS**

**MARCH 2001**

**KISHO KUROKAWA ARCHITECT & ASSOCIATES  
NIPPON KOEI CO., LTD.  
INTERNATIONAL DEVELOPMENT CENTER OF JAPAN**



1164954{8}

# DRAWINGS

## LIST OF DRAWINGS

### WATER TREATMENT PLANT AND ASSOCIATED EQUIPMENT

<u>SHEET No</u>	<u>DRAWING TITLE</u>
SHEET A-1	HYDRAULIC PROFILE
SHEET A-2	WATER TREATMENT PLANT - FLOW DIAGRAM
SHEET A-3	RECEIVING WELL - PLAN
SHEET A-4	RECEIVING WELL - SECTIONS (1/3)
SHEET A-5	RECEIVING WELL - SECTIONS (2/3)
SHEET A-6	RECEIVING WELL - SECTIONS (3/3)
SHEET A-7	FLOCCULATION AND SEDIMENTATION BASIN - PLAN
SHEET A-8	FLOCCULATION AND SEDIMENTATION BASIN - SECTIONS (1/3)
SHEET A-9	FLOCCULATION AND SEDIMENTATION BASIN - SECTIONS (2/3)
SHEET A-10	FLOCCULATION AND SEDIMENTATION BASIN - SECTIONS (3/3)
SHEET A-11	RAPID SAND FILTER - TOP PLAN
SHEET A-12	RAPID SAND FILTER - BOTTOM PLAN
SHEET A-13	RAPID SAND FILTER - SECTIONS (1/4)
SHEET A-14	RAPID SAND FILTER - SECTIONS (2/4)
SHEET A-15	RAPID SAND FILTER - SECTIONS (3/4)
SHEET A-16	RAPID SAND FILTER - SECTIONS (4/4)
SHEET A-17	PLAN OF DISTRIBUTION PUMPING STATION BUILDING
SHEET A-18	ADMINISTRATION BUILDING - PLAN
SHEET A-19	ADMINISTRATION BUILDING - SECTIONS
SHEET A-20	BACK-WASH DRAINAGE BASIN - PLAN
SHEET A-21	BACK-WASH DRAINAGE BASIN - SECTIONS
SHEET A-22	SLUDGE THICKENER TANK - PLAN
SHEET A-23	SLUDGE THICKENER TANK - SECTIONS
SHEET A-24	SLUDGE DRYING BED - PLAN
SHEET A-25	SLUDGE DRYING BED - SECTIONS AND DETAILS (1/2)
SHEET A-26	SLUDGE DRYING BED - SECTIONS AND DETAILS (2/2)
SHEET A-27	DISCHARGE POOL - PLAN
SHEET A-28	DISCHARGE POOL - SECTIONS
SHEET A-29	EXISTING RAPID MIXING TANK
SHEET A-30	FLOCCULATION TANK AND SEDIMENTATION BASIN
SHEET A-31	RAPID SANDFILTRATION

## WASTEWATER TREATMENT PLANT AND ASSOCIATED EQUIPMENT

<u>SHEET No</u>	<u>DRAWING TITLE</u>
SHEET B-1	EXISTING WASTEWATER COLLECTION SYSTEM
SHEET B-2	LOCATION OF REPLACEMENT SEWERS
SHEET B-3	LAYOUT OF PROPOSED EXTENSION TO WASTEWATER COLLECTION SYSTEM
SHEET B-4	LONGITUDINAL PROFILES OF PROPOSED MAIN COLLECTORS (1/7)
SHEET B-5	LONGITUDINAL PROFILES OF PROPOSED MAIN COLLECTORS (2/7)
SHEET B-6	LONGITUDINAL PROFILES OF PROPOSED MAIN COLLECTORS (3/7)
SHEET B-7	LONGITUDINAL PROFILES OF PROPOSED MAIN COLLECTORS (4/7)
SHEET B-8	LONGITUDINAL PROFILES OF PROPOSED MAIN COLLECTORS (5/7)
SHEET B-9	LONGITUDINAL PROFILES OF PROPOSED MAIN COLLECTORS (6/7)
SHEET B-10	LONGITUDINAL PROFILES OF PROPOSED MAIN COLLECTORS (7/7)
SHEET B-11	LOCATION OF PUMP STATIONS TO BE REHABILITATED
SHEET B-12	SCHEMATIC ARRANGEMENT OF PUMP STATIONS TO BE REHABILITATED (1/6)
SHEET B-13	SCHEMATIC ARRANGEMENT OF PUMP STATIONS TO BE REHABILITATED (2/6)
SHEET B-14	SCHEMATIC ARRANGEMENT OF PUMP STATIONS TO BE REHABILITATED (3/6)
SHEET B-15	SCHEMATIC ARRANGEMENT OF PUMP STATIONS TO BE REHABILITATED (4/6)
SHEET B-16	SCHEMATIC ARRANGEMENT OF PUMP STATIONS TO BE REHABILITATED (5/6)
SHEET B-17	SCHEMATIC ARRANGEMENT OF PUMP STATIONS TO BE REHABILITATED (6/6)
SHEET B-18	PROPOSED WASTEWATER PUMP STATION KHC-50
SHEET B-19	PROPOSED WASTEWATER PUMP STATION KHC-51
SHEET B-20	PROPOSED WASTEWATER PUMP STATION KHC-52
SHEET B-21	PROPOSED RIVER CROSSING NO. 1
SHEET B-22	PROPOSED RIVER CROSSING NO. 2
SHEET B-23	TYPICAL PIPELINE AND MANHOLE DETAILS
SHEET B-24	PROPOSED REHABILITATION OF WASTEWATER TREATMENT PLANT
SHEET B-25	SCHEMATIC ARRANGEMENT OF PUMP STATIONS NO. 12 AND 13
SHEET B-26	PROPOSED GRIT CHANNEL DISTRIBUTION CHAMBER
SHEET B-27	PROPOSED HORIZONTAL FLOW GRIT CHAMBER
SHEET B-28	PROPOSED CHANNEL TO PRIMARY SETTLEMENT TANK
SHEET B-29	PROPOSED PRIMARY SETTLEMENT TANK
SHEET B-30	PROPOSED FINAL SETTLEMENT TANK
SHEET B-31	PROPOSED RETURN ACTIVATED SLUDGE PUMP STATION
SHEET B-32	PROPOSED SLUDGE BELT THICKENER FACILITY
SHEET B-33	PROPOSED SECONDARY DIGESTOR PLAN
SHEET B-34	PROPOSED SECONDARY DIGESTOR PLAN AND SECTIONS
SHEET B-35	PROPOSED SLUDGE DRYING BED

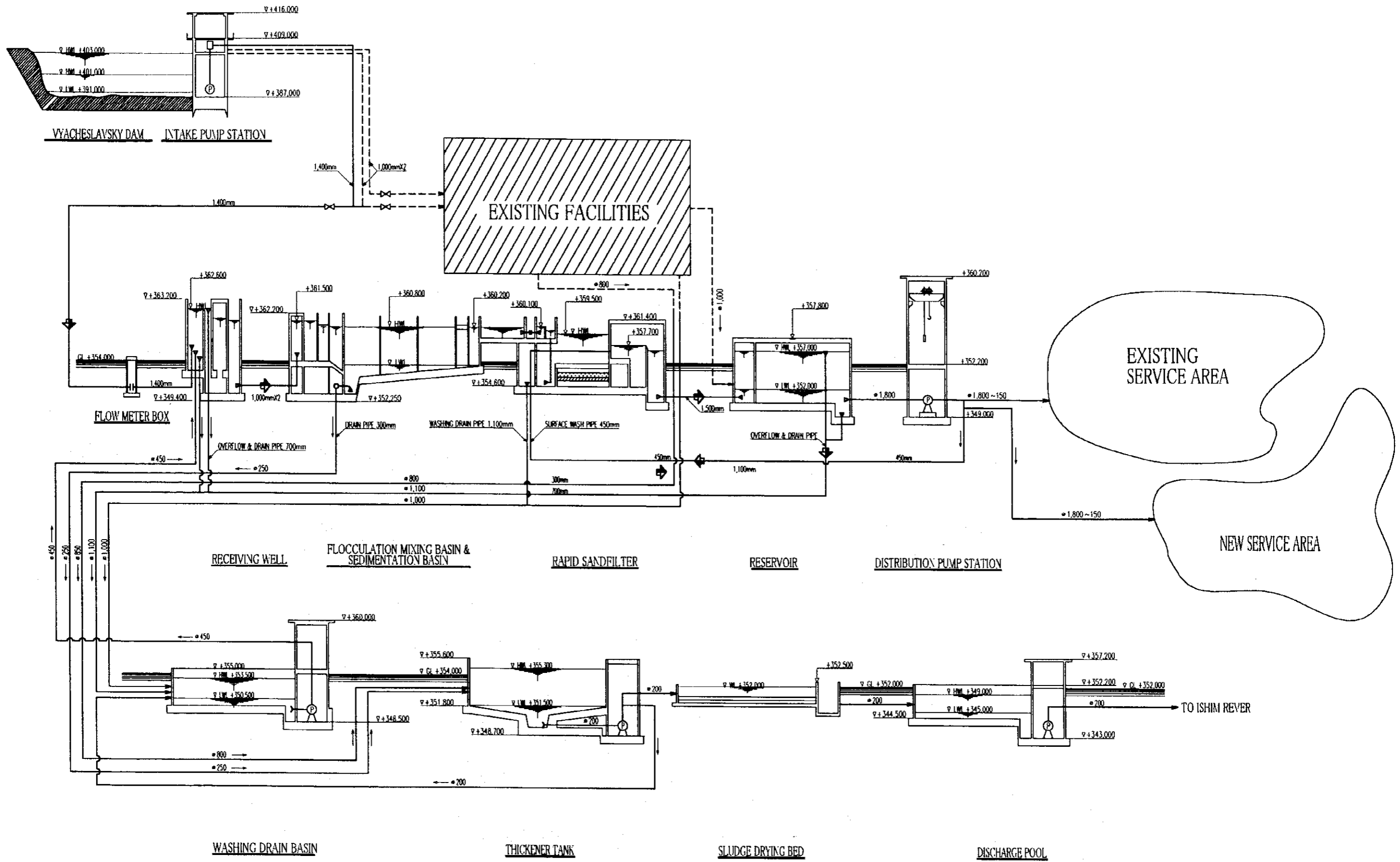

○ HYDRAULIC PROFILE  
NOT TO SCALE

PROJECT	The Feasibility Study on Water Supply and Sewerage in the City of Astana		
DRAWING TITLE	WATER TREATMENT PLANT HYDRAULIC PROFILE		
DATE	SCALE	SHEET NO.	
MARCH 2001	NOT TO SCALE	A-1	

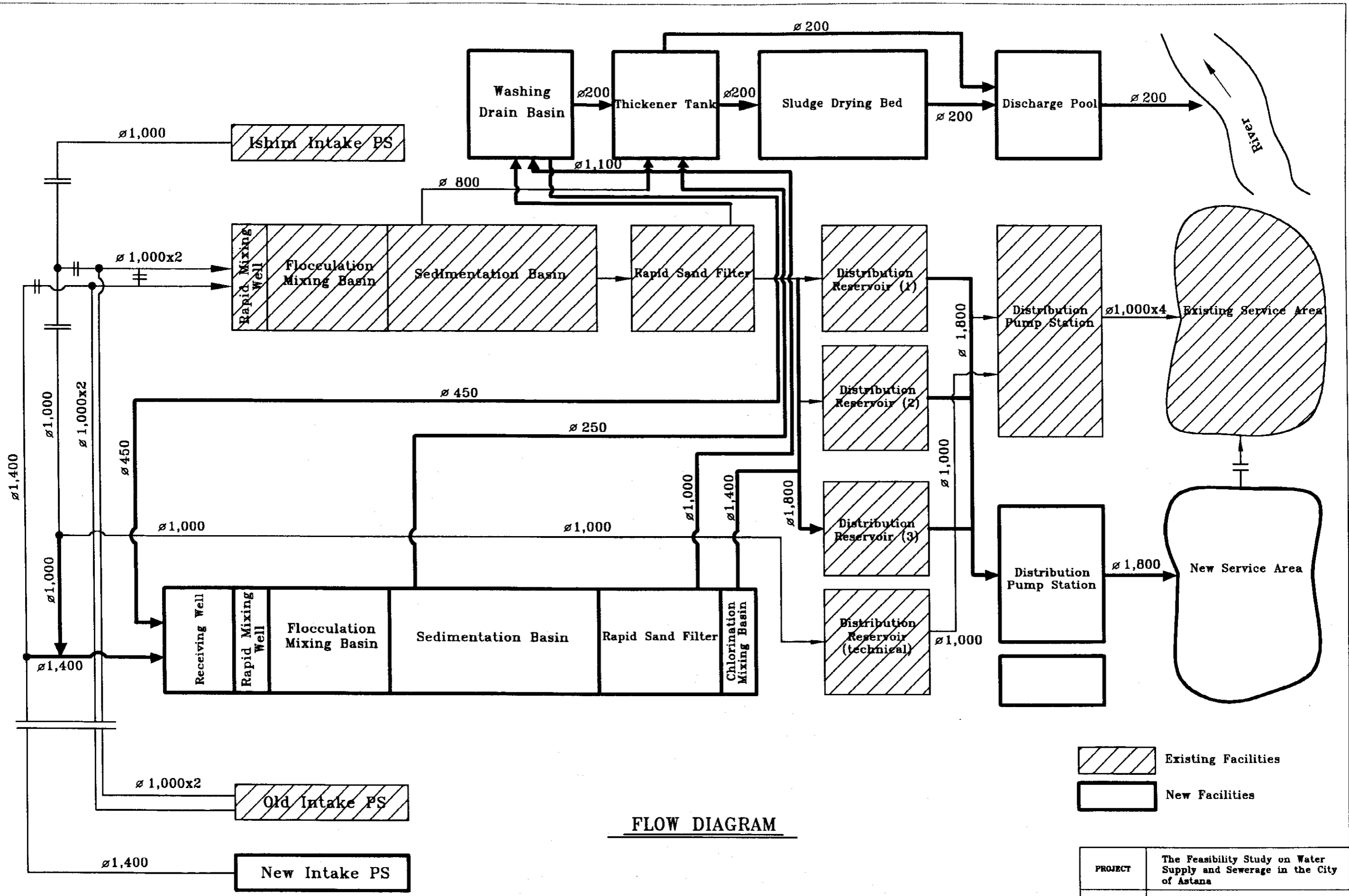

**FLOW DIAGRAM**

 Existing Facilities  
 New Facilities

PROJECT	The Feasibility Study on Water Supply and Sewerage in the City of Astana		
DRAWING TITLE	WATER TREATMENT PLANT FLOW DIAGRAM		
DATE	SCALE	SHEET NO.	
MARCH 2001	no scale	A-2	

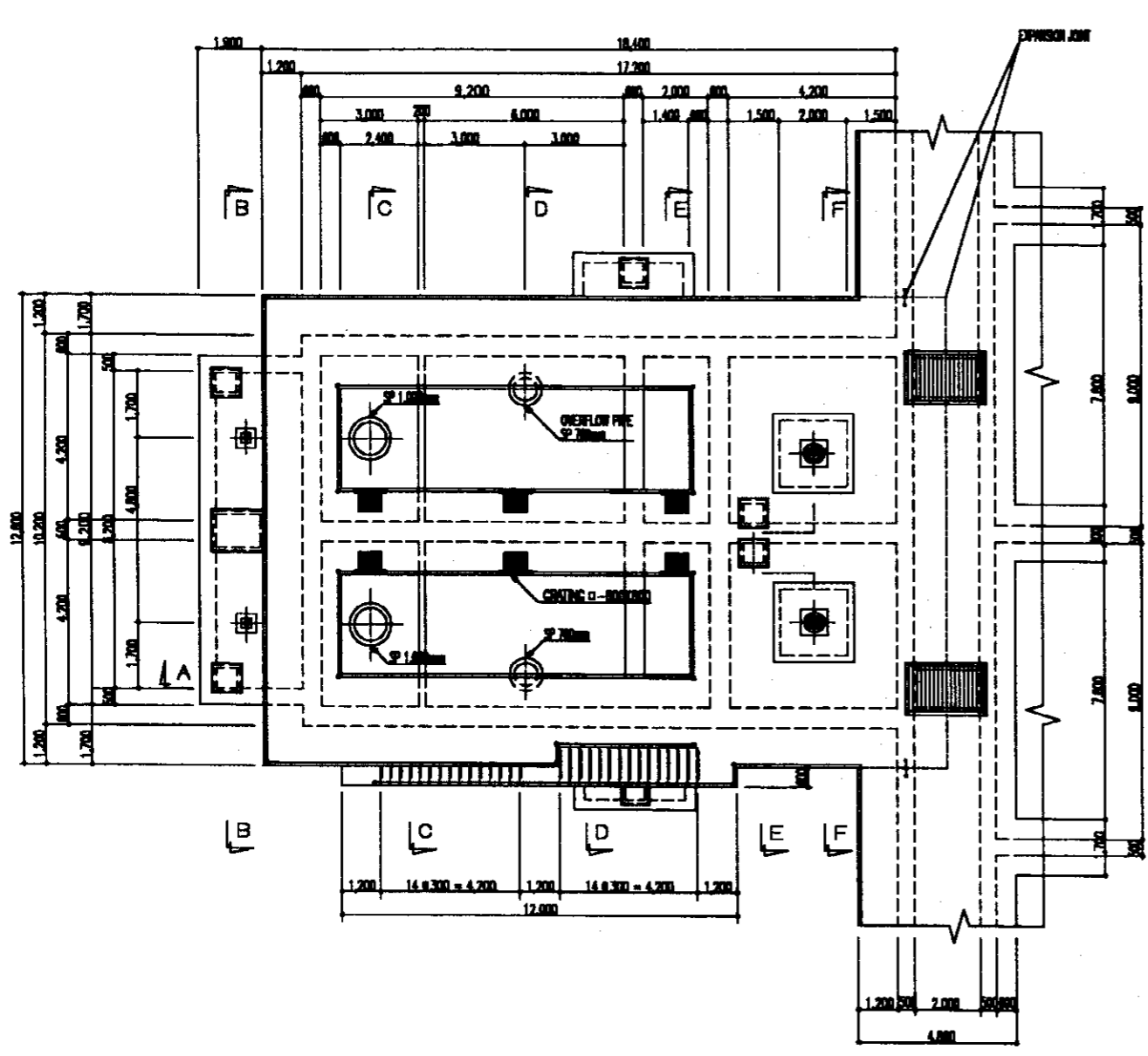

TOP PLAN  
SCALE: 1:100 M

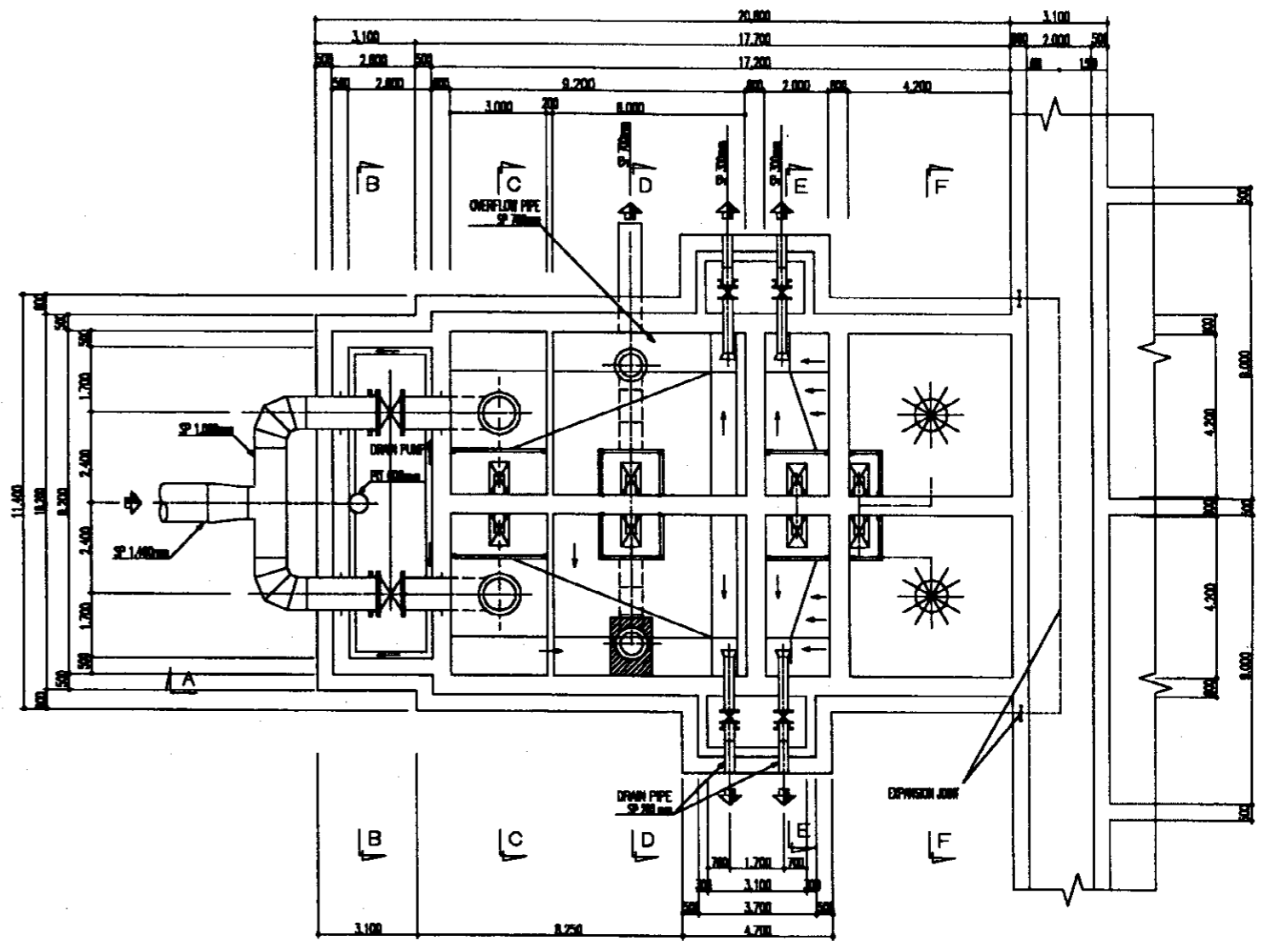

BOTTOM PLAN  
SCALE: 1:100 M

PROJECT	The Feasibility Study on Water Supply and Sewerage in the City of Astana		
DRAWING TITLE	WATER TREATMENT PLANT RECEIVING WELL PLAN		
DATE	SCALE	SHEET NO.	
MARCH 2001	1/100	A-3	



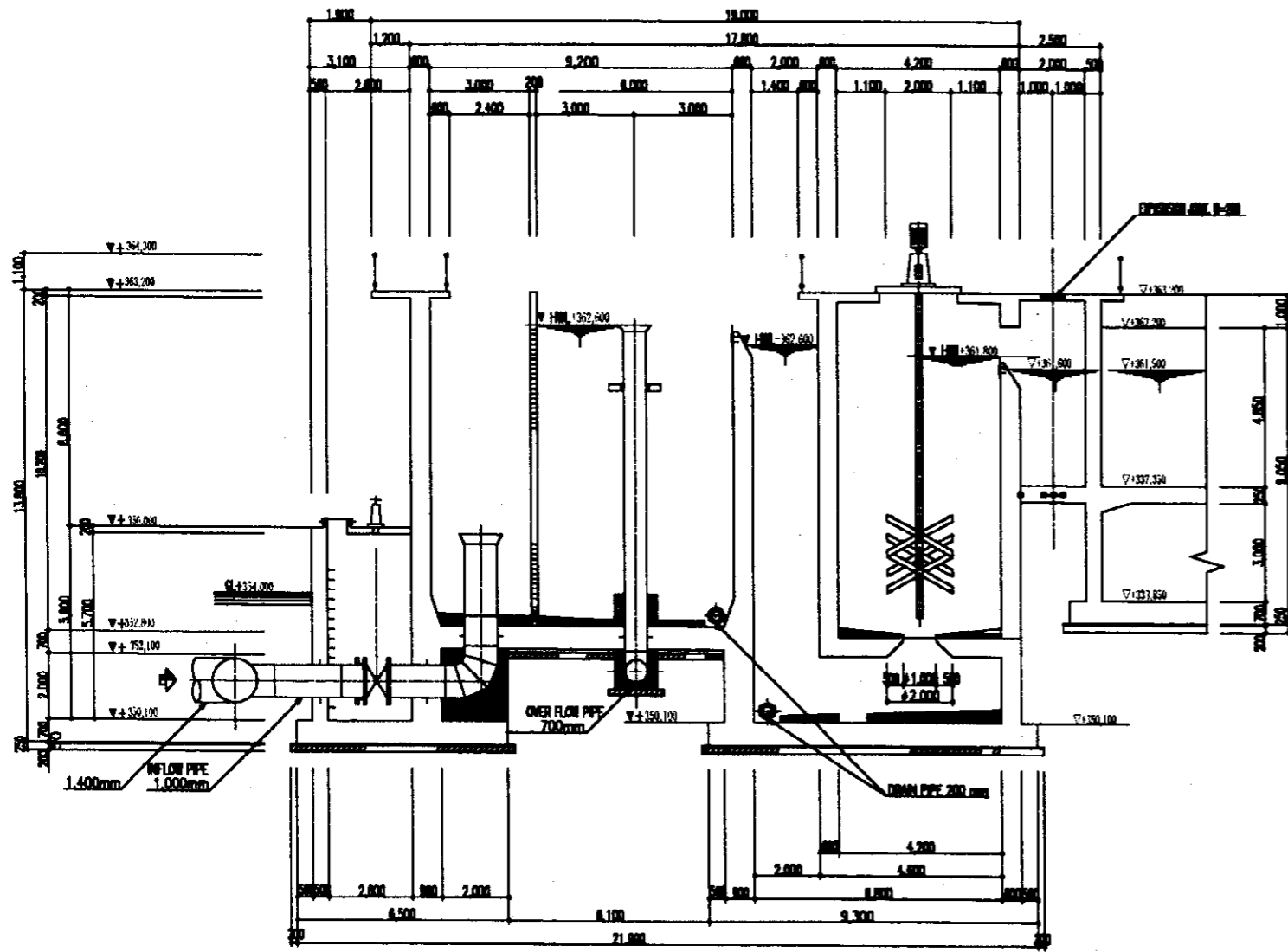

SECTION A-A  
SCALE: 1:100 M

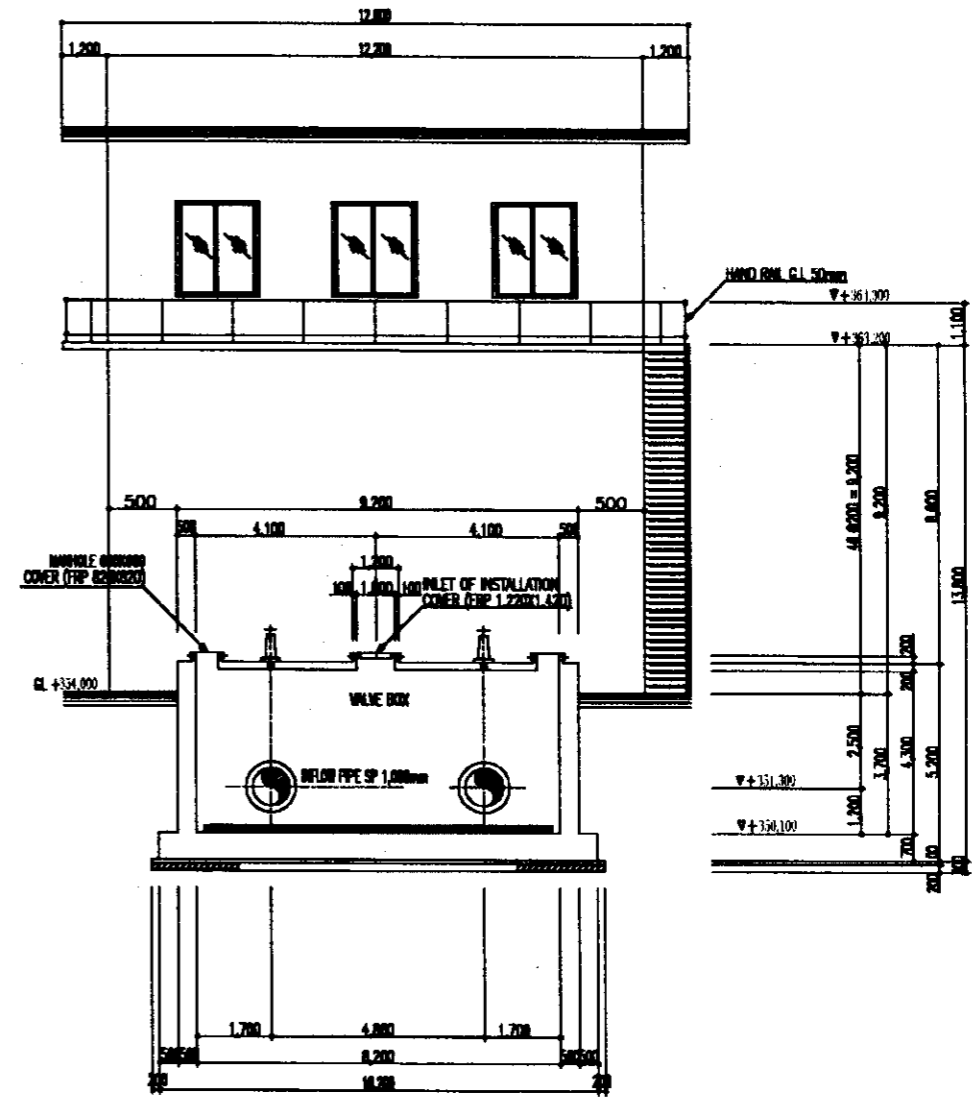

SECTION B-B  
SCALE: 1:100 M

PROJECT	The Feasibility Study on Water Supply and Sewerage in the City of Astana		
DRAWING TITLE	WATER TREATMENT PLANT RECEIVING WELL SECTIONS (1/3)		
DATE	SCALE	SHEET NO.	
MARCH 2001	1/100	A-4	

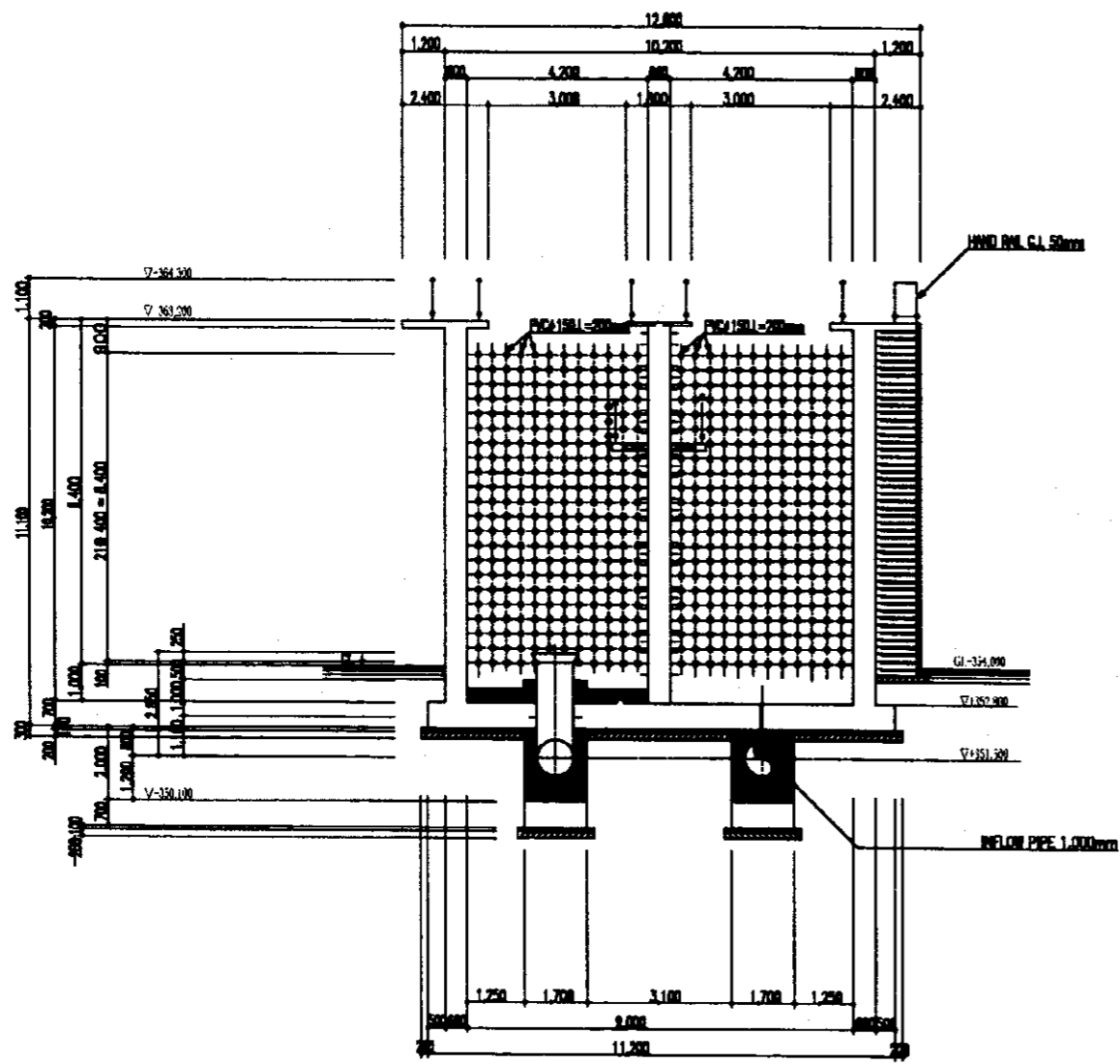

SECTION C-C  
SCALE: 1:100 M

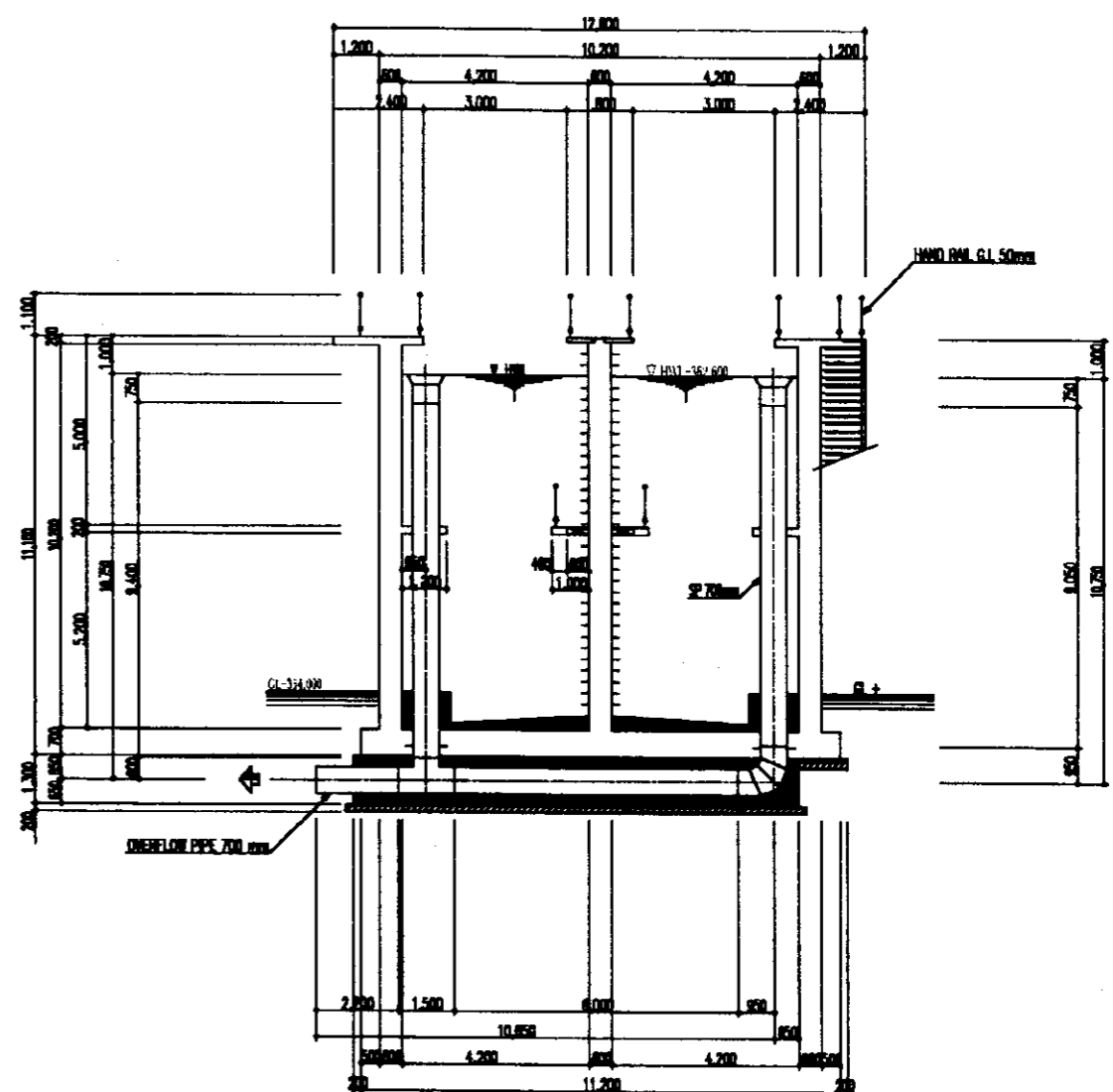

SECTION D-D  
SCALE: 1:100 M

PROJECT	The Feasibility Study on Water Supply and Sewerage in the City of Astana		
DRAWING TITLE	WATER TREATMENT PLANT RECEIVING WELL SECTIONS (2/3)		
DATE	SCALE	SHEET NO.	
MARCH 2001	1/100	A-5	

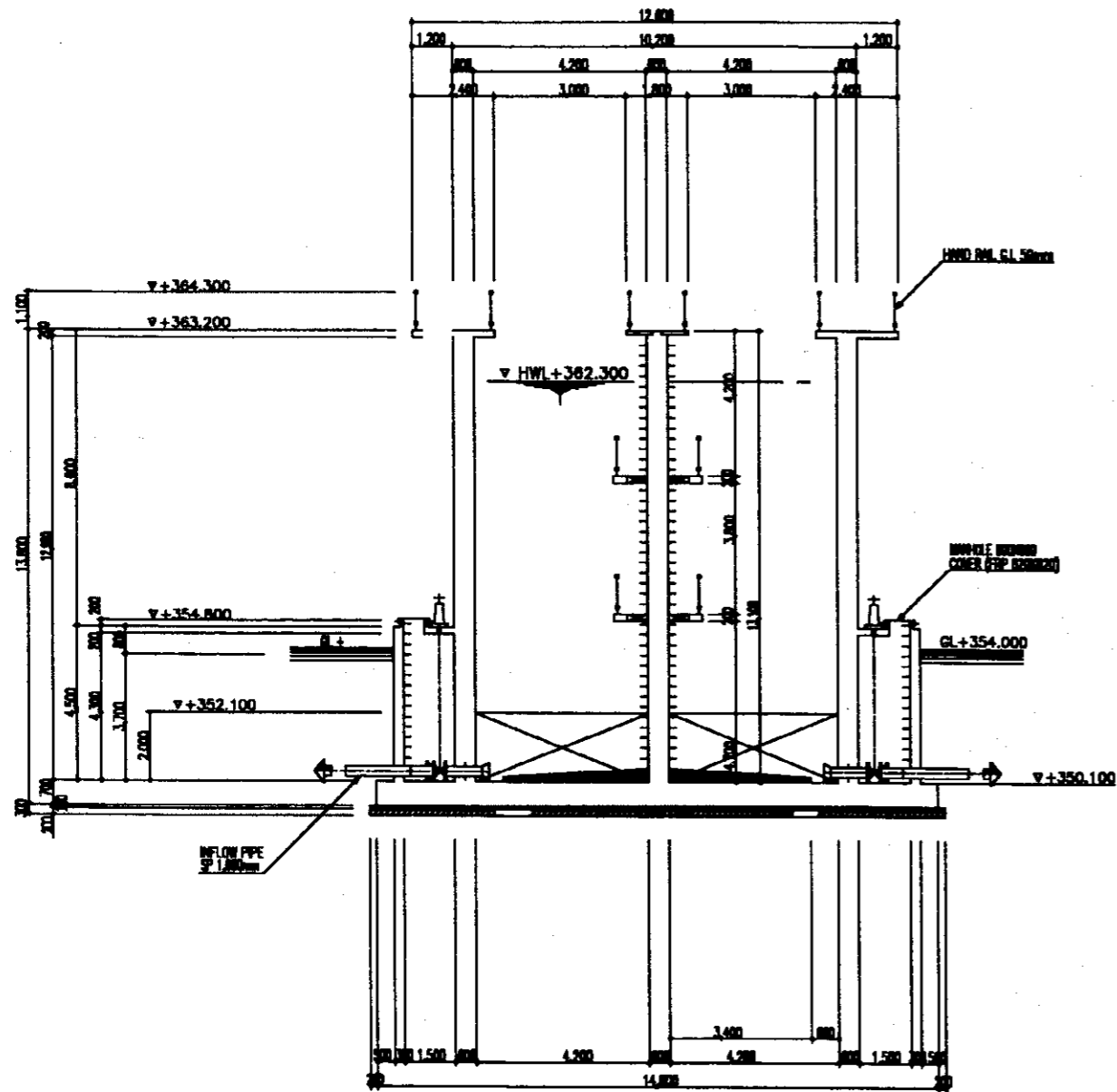

SECTION E-E  
SCALE: 1:100 M

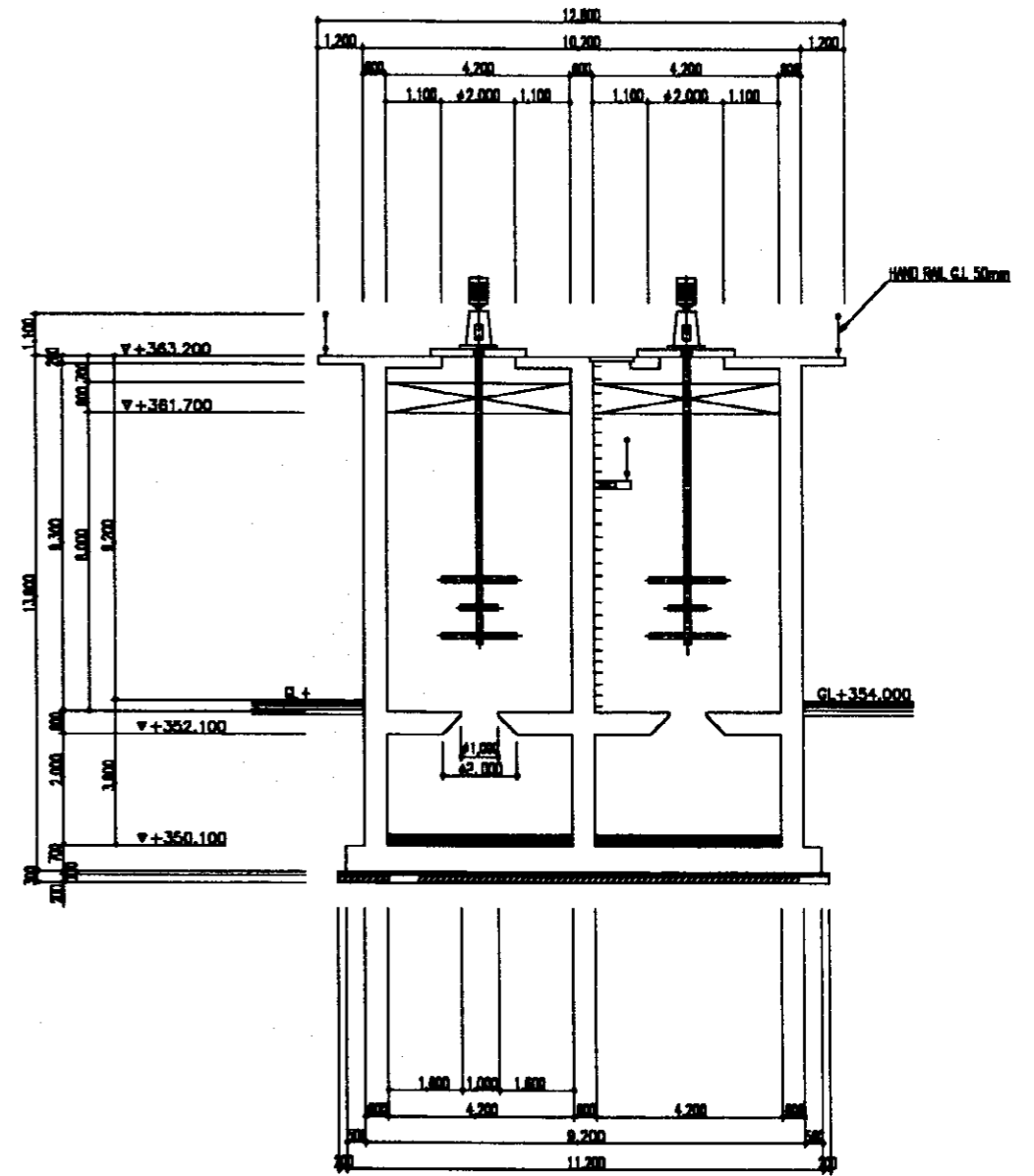

SECTION F-F  
SCALE: 1:100 M

PROJECT	The Feasibility Study on Water Supply and Sewerage in the City of Astana		
DRAWING TITLE	WATER TREATMENT PLANT RECEIVING WELL SECTIONS (3/3)		
DATE	SCALE	SHEET NO.	
MARCH 2001	1/100	A-6	

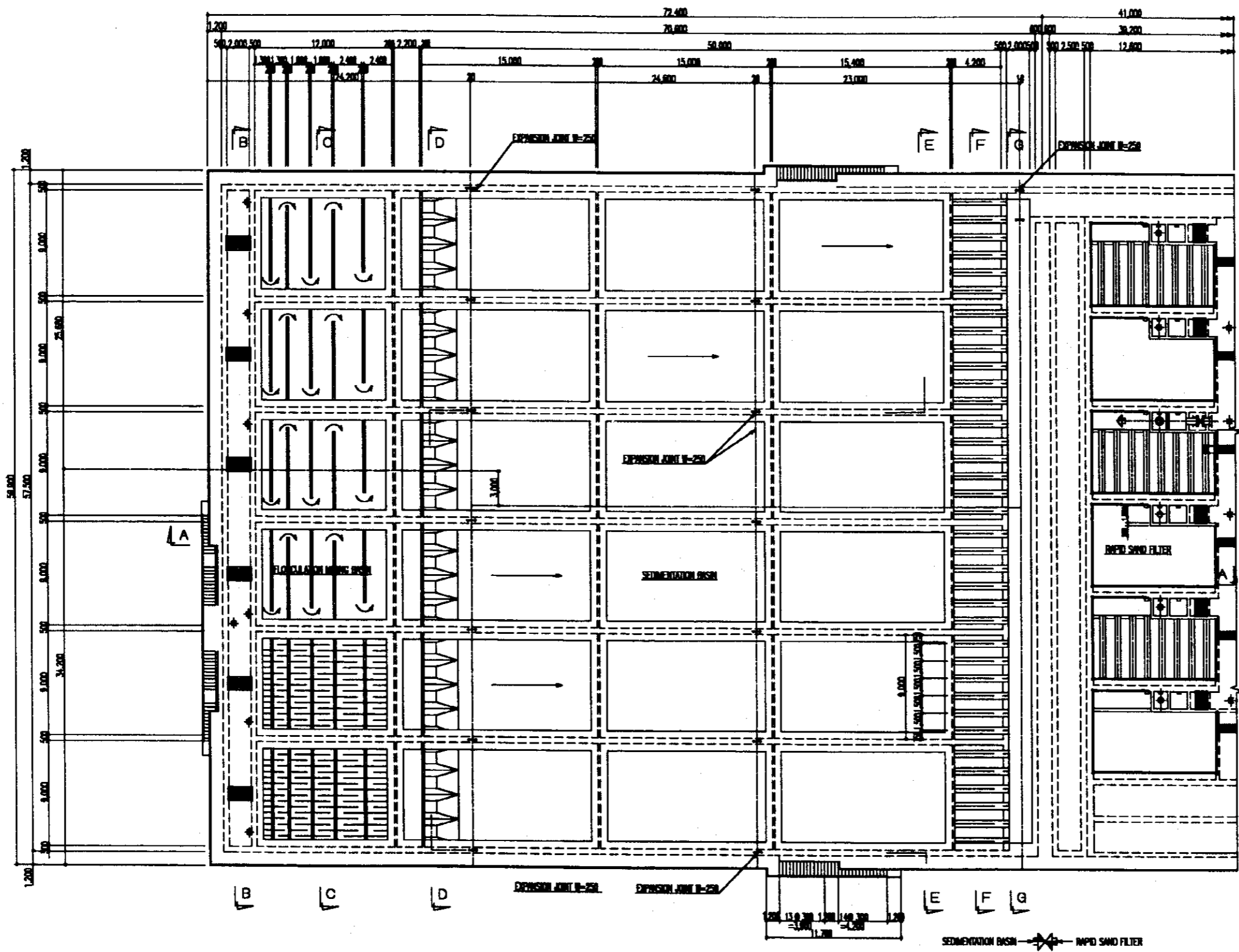

PLAN  
 SCALE: 1:200 M

<b>PROJECT</b>	The Feasibility Study on Water Supply and Sewerage in the City of Astana		
<b>DRAWING TITLE</b>	WATER TREATMENT PLANT FLOCCULATION & SEDIMENTATION BASIN PLAN		
<b>DATE</b>	<b>SCALE</b>	<b>SHEET NO.</b>	
MARCH 2001	1/200	A-7	

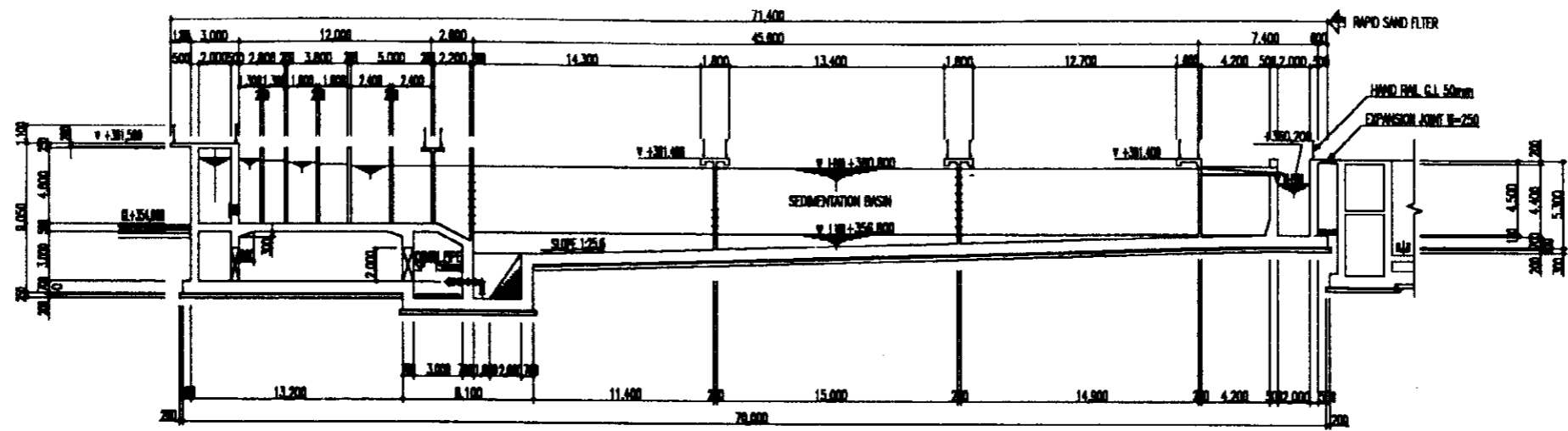

SECTION A-A  
SCALE: 1:200 M

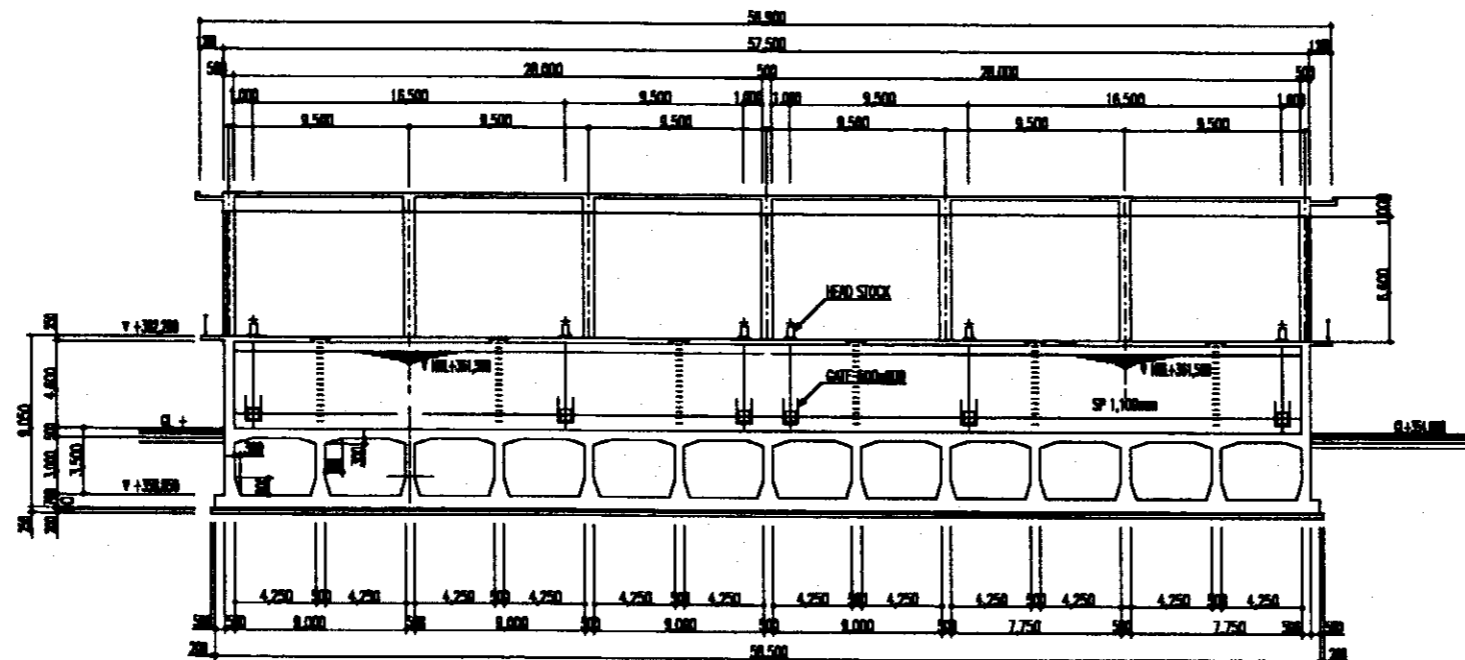

SECTION B-B  
SCALE: 1:200 M

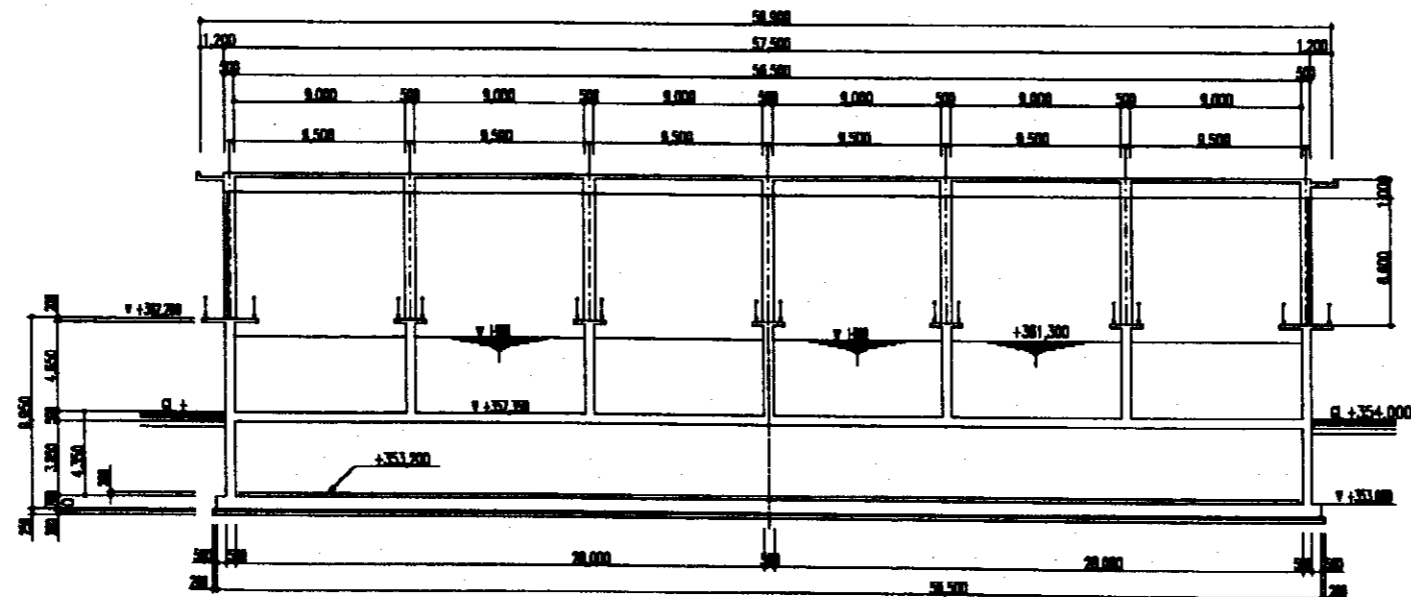

SECTION C-C  
SCALE: 1:200 M

PROJECT	The Feasibility Study on Water Supply and Sewerage in the City of Astana		
DRAWING TITLE	WATER TREATMENT PLANT FLOCCULATION & SEDIMENTATION BASIN SECTIONS (1/3)		
DATE	SCALE	SHEET NO.	
MARCH 2001	1/200	A-8	

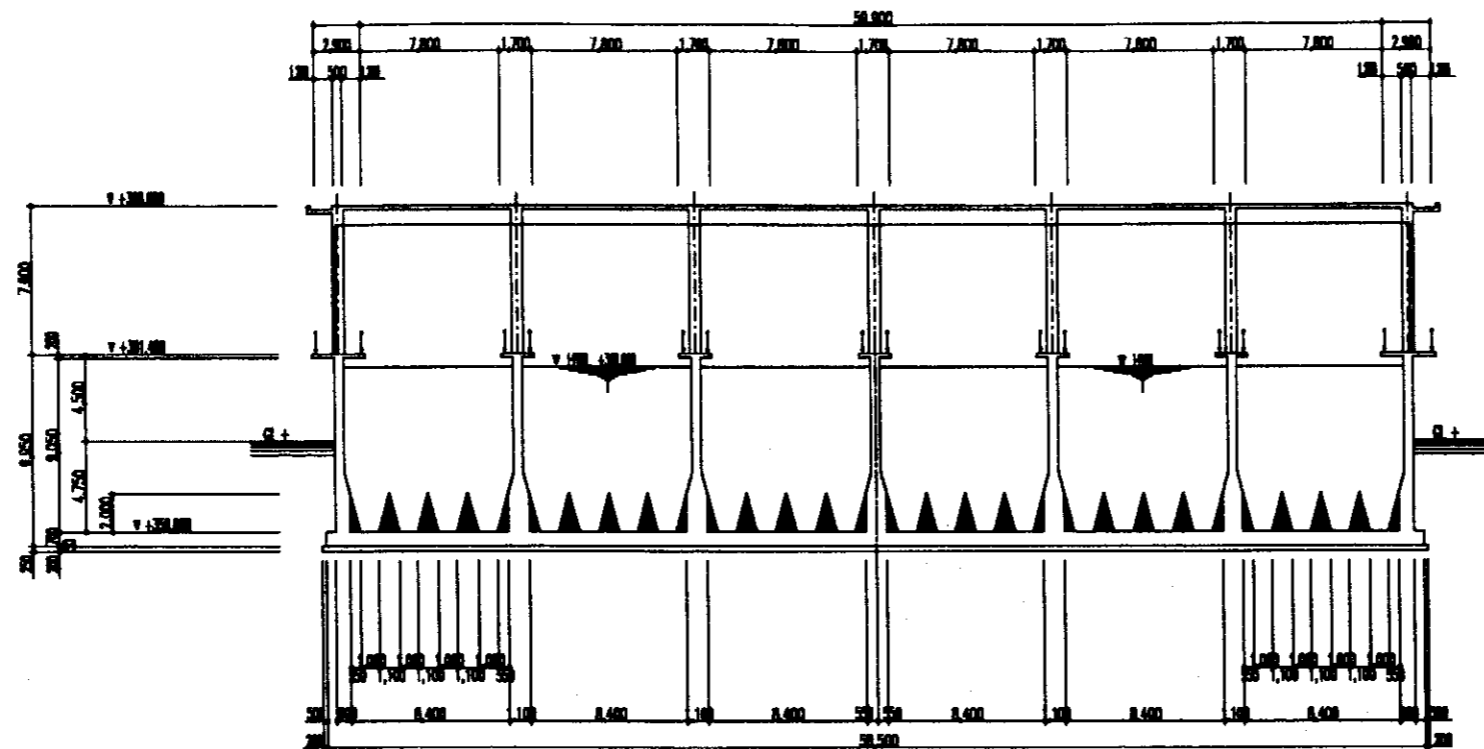

SECTION D-D  
SCALE: 1:200 M

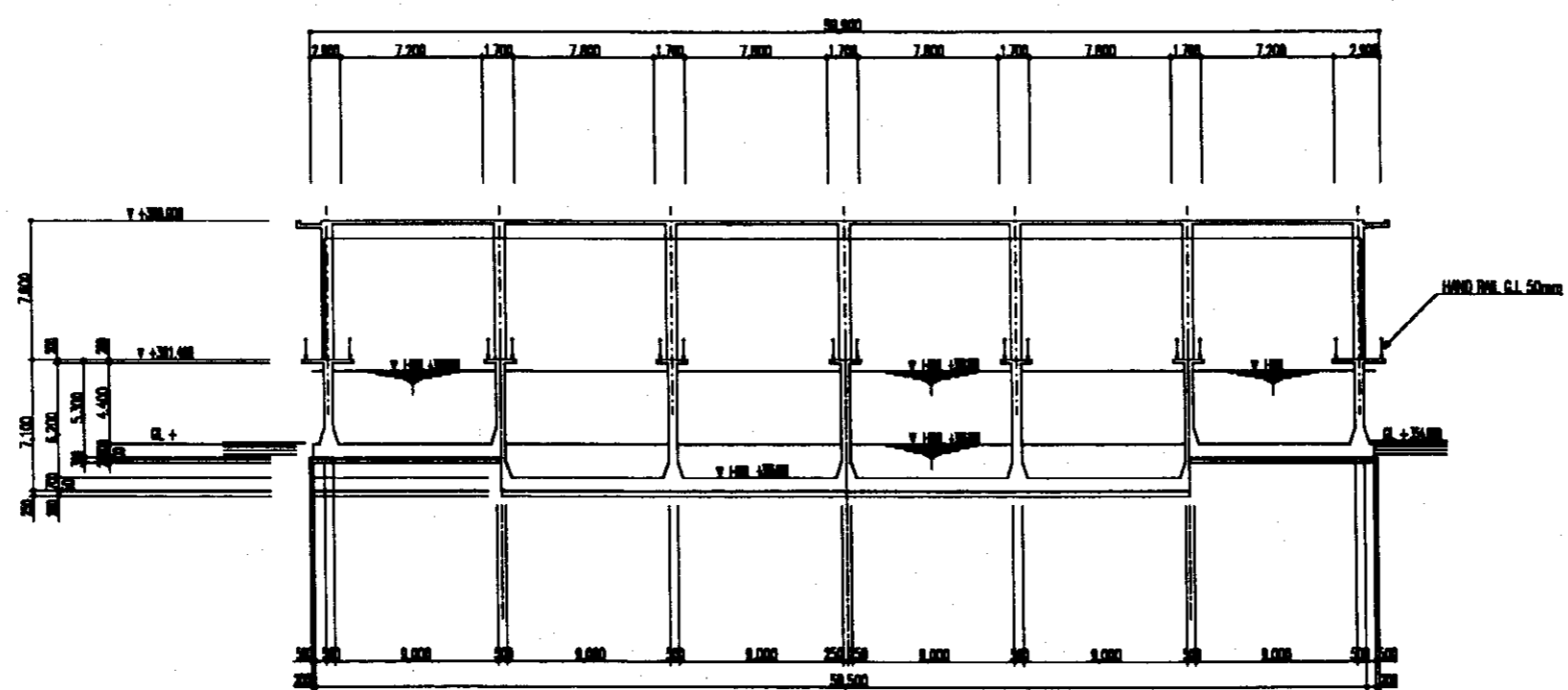

SECTION E-E  
SCALE: 1:200 M

PROJECT	The Feasibility Study on Water Supply and Sewerage in the City of Astana		
DRAWING TITLE	WATER TREATMENT PLANT FLOCCULATION & SEDIMENTATION BASIN SECTION ( 2/3 )		
DATE	SCALE	SHEET NO.	
MARCH 2001	1/200	A-9	

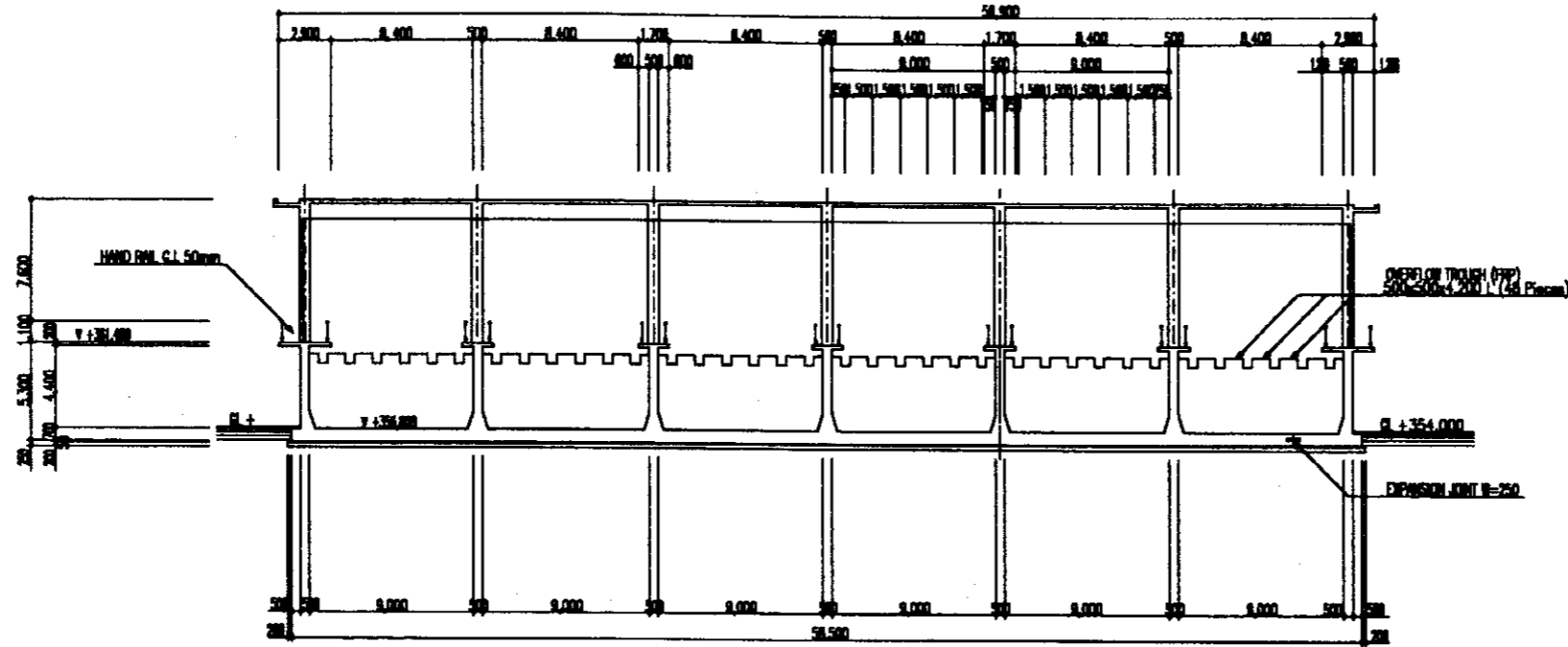

SECTION F-F  
SCALE: 1:200 M

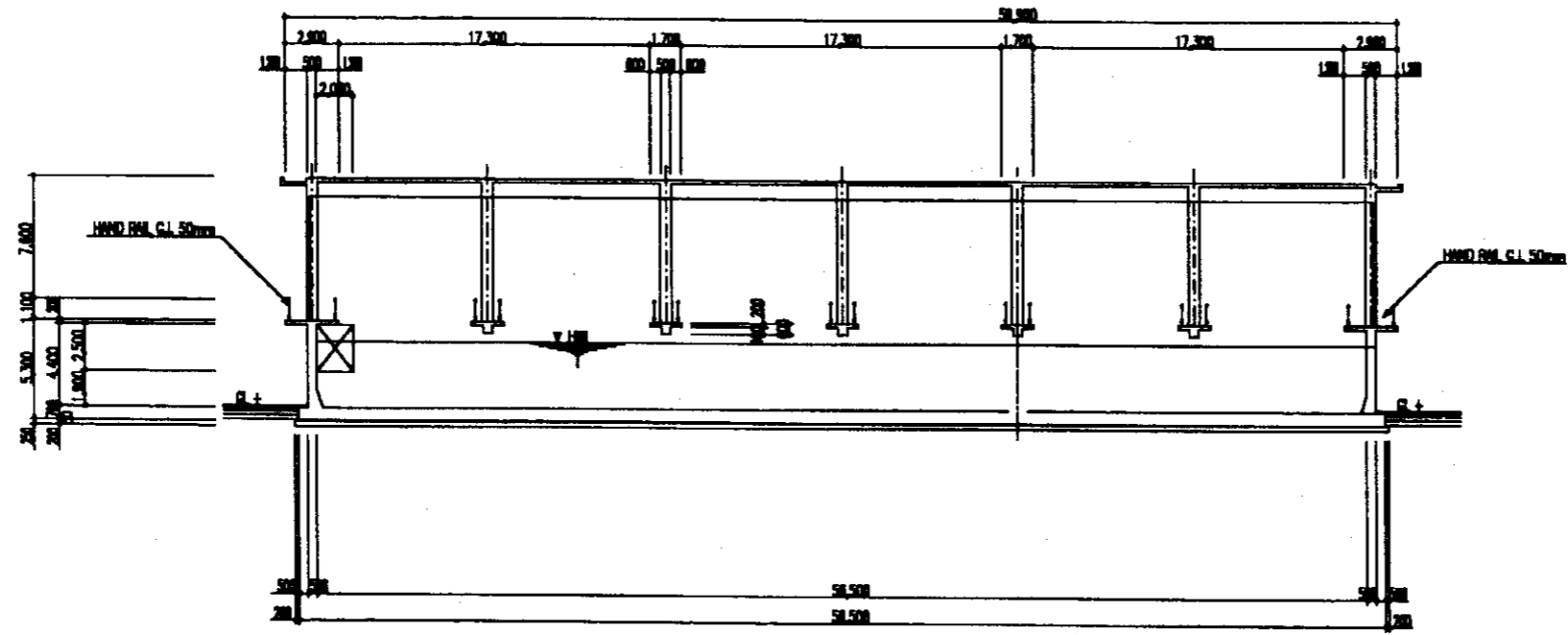

SECTION G-G  
SCALE: 1:200 M

PROJECT	The Feasibility Study on Water Supply and Sewerage in the City of Astana	
DRAWING TITLE	WATER TREATMENT PLANT FLOCCULATION & SEDIMENTATION BASIN SECTION ( 3/3 )	
DATE	SCALE	SHEET NO.
MARCH 2001	1/200	A-10

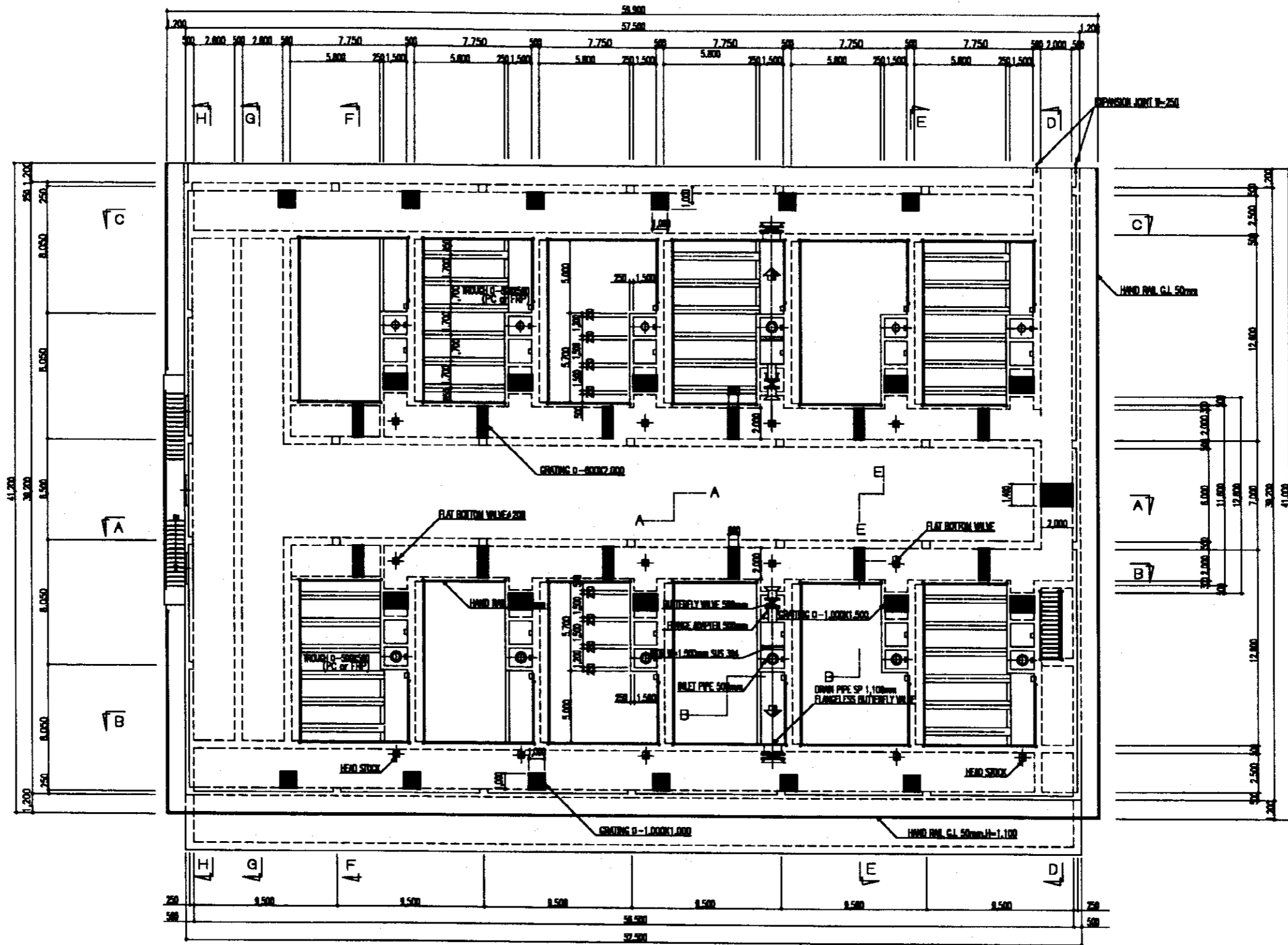

**TOP PLAN**  
 SCALE: 1:150 M

<b>PROJECT</b>	The Feasibility Study on Water Supply and Sewerage in the City of Astana		
<b>DRAWING TITLE</b>	WATER TREATMENT PLANT RAPID SAND FILTER TOP PLAN		
<b>DATE</b>	<b>SCALE</b>	<b>SHEET NO.</b>	
MARCH 2001	1/150	<b>A-11</b>	



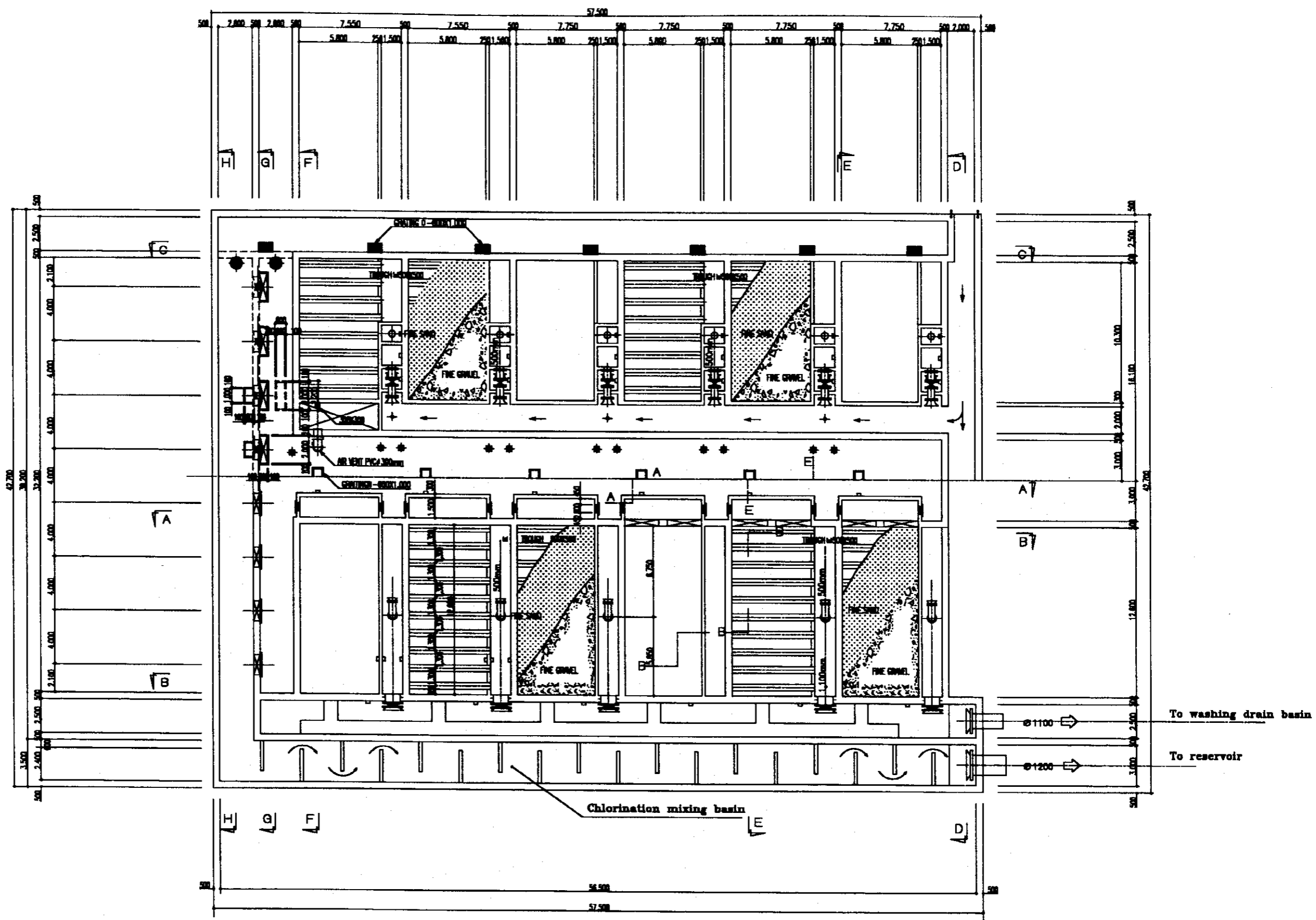

**BOTTOM PLAN**  
 SCALE: 1:150 M

<b>PROJECT</b>	The Feasibility Study on Water Supply and Sewerage in the City of Astana		
<b>DRAWING TITLE</b>	WATER TREATMENT PLANT RAPID SAND FILTER BOTTOM PLAN		
<b>DATE</b>	<b>SCALE</b>	<b>SHEET NO.</b>	
MARCH 2001	1/150	A-12	

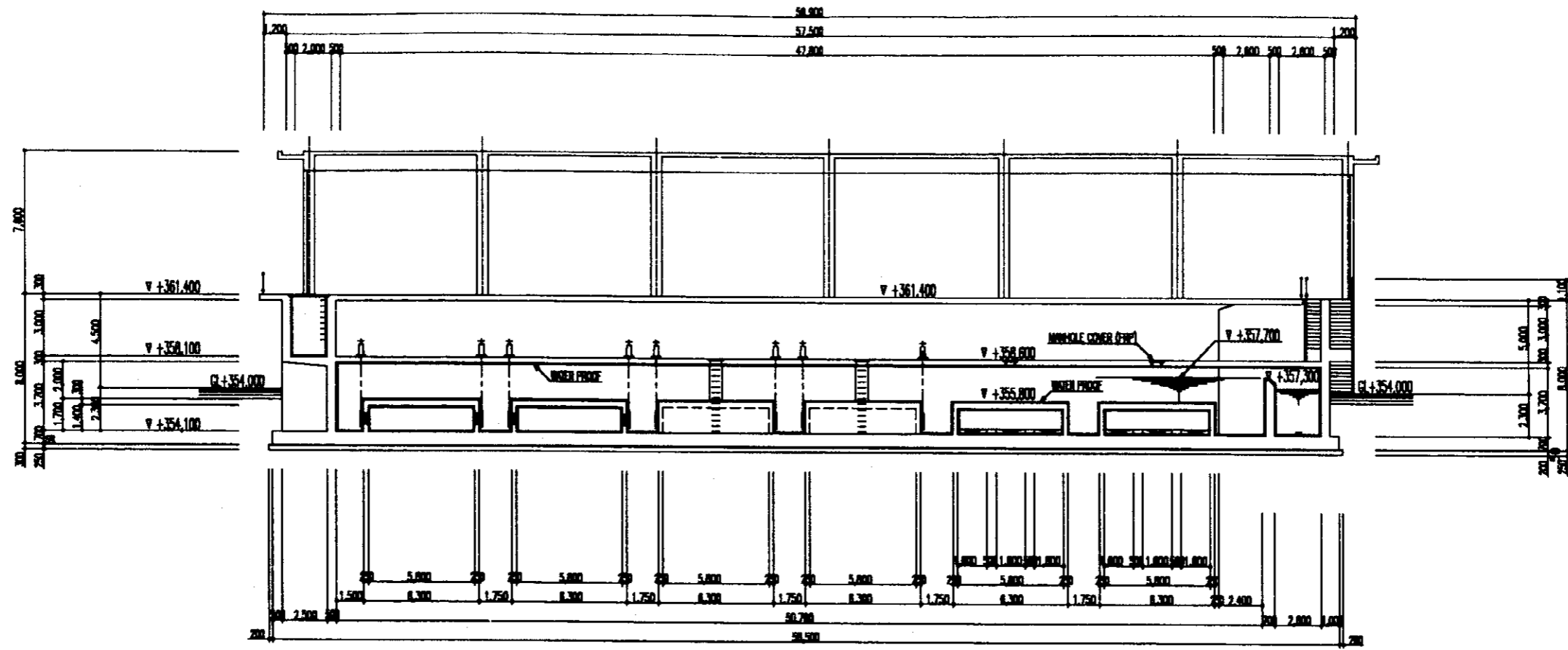

SECTION A-A  
SCALE: 1:150 M



SECTION B-B  
SCALE: 1:150 M

PROJECT	The Feasibility Study on Water Supply and Sewerage in the City of Astana		
DRAWING TITLE	WATER TREATMENT PLANT RAPID SAND FILTER SECTION (1/4)		
DATE	SCALE	SHEET NO.	
MARCH 2001	1/150	A-13	

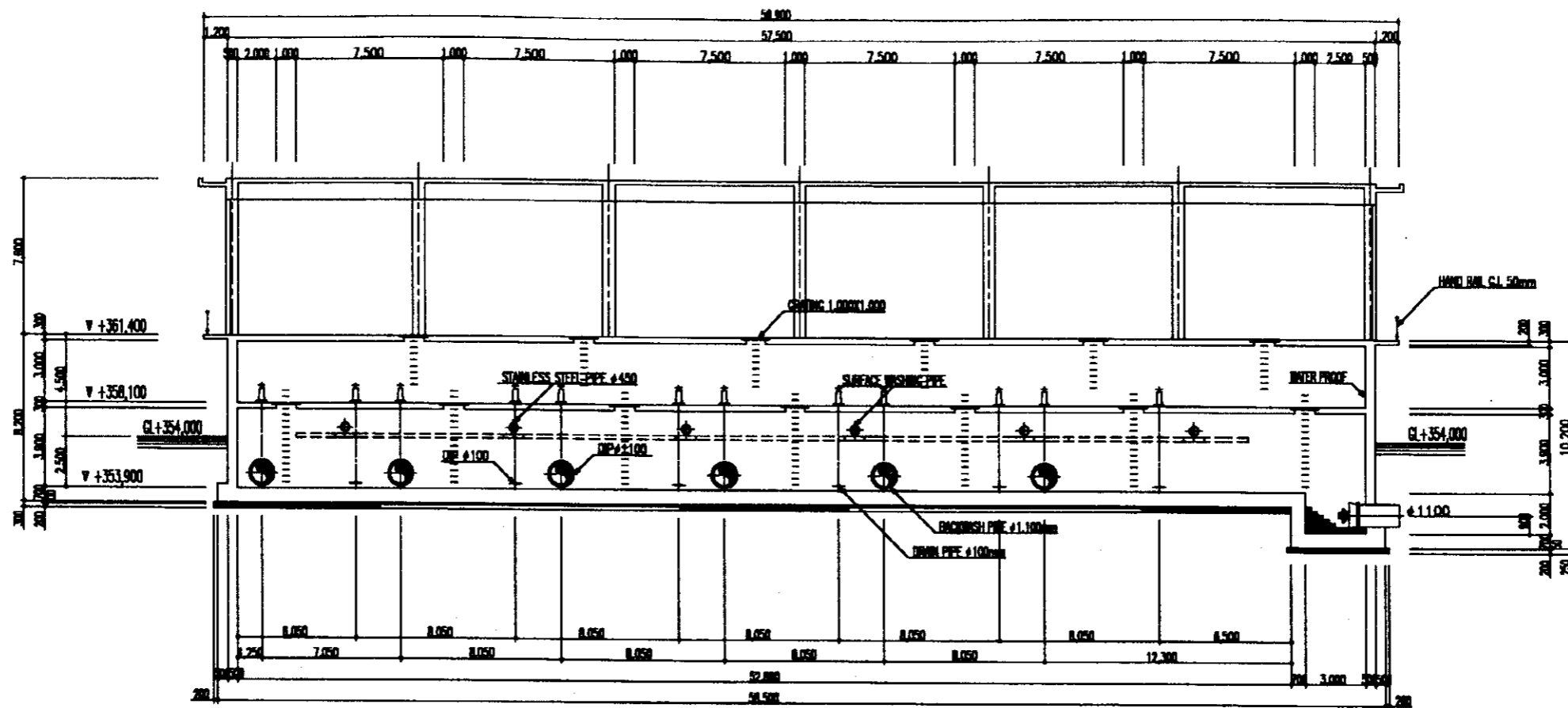

SECTION C-C  
SCALE: 1:150 M

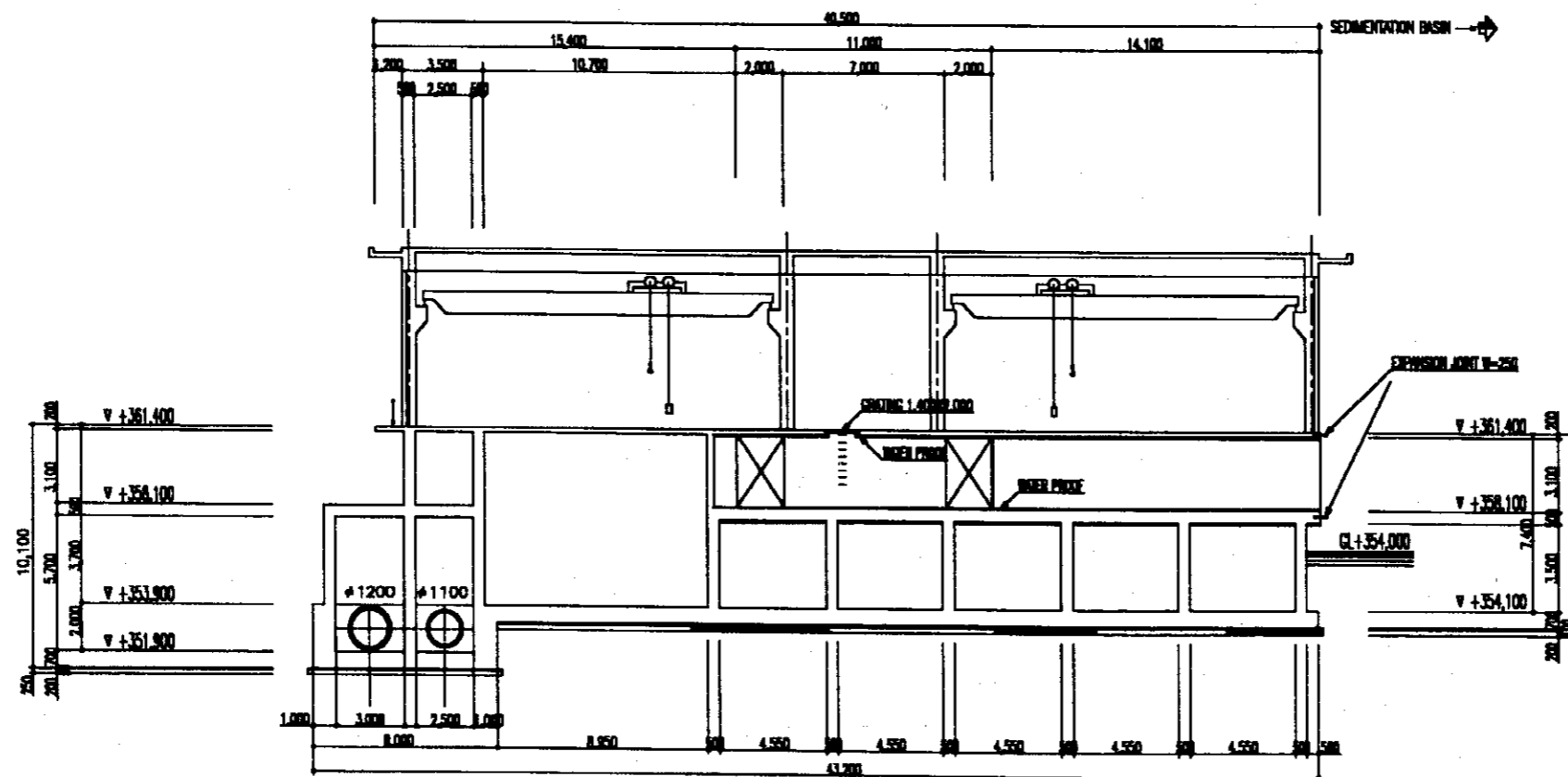

SECTION D-D  
SCALE: 1:150 M

PROJECT	The Feasibility Study on Water Supply and Sewerage in the City of Astana		
DRAWING TITLE	WATER TREATMENT PLANT RAPID SAND FILTER SECTIONS (2/4)		
DATE	SCALE	SHEET NO.	
MARCH 2001	1/150	A-14	

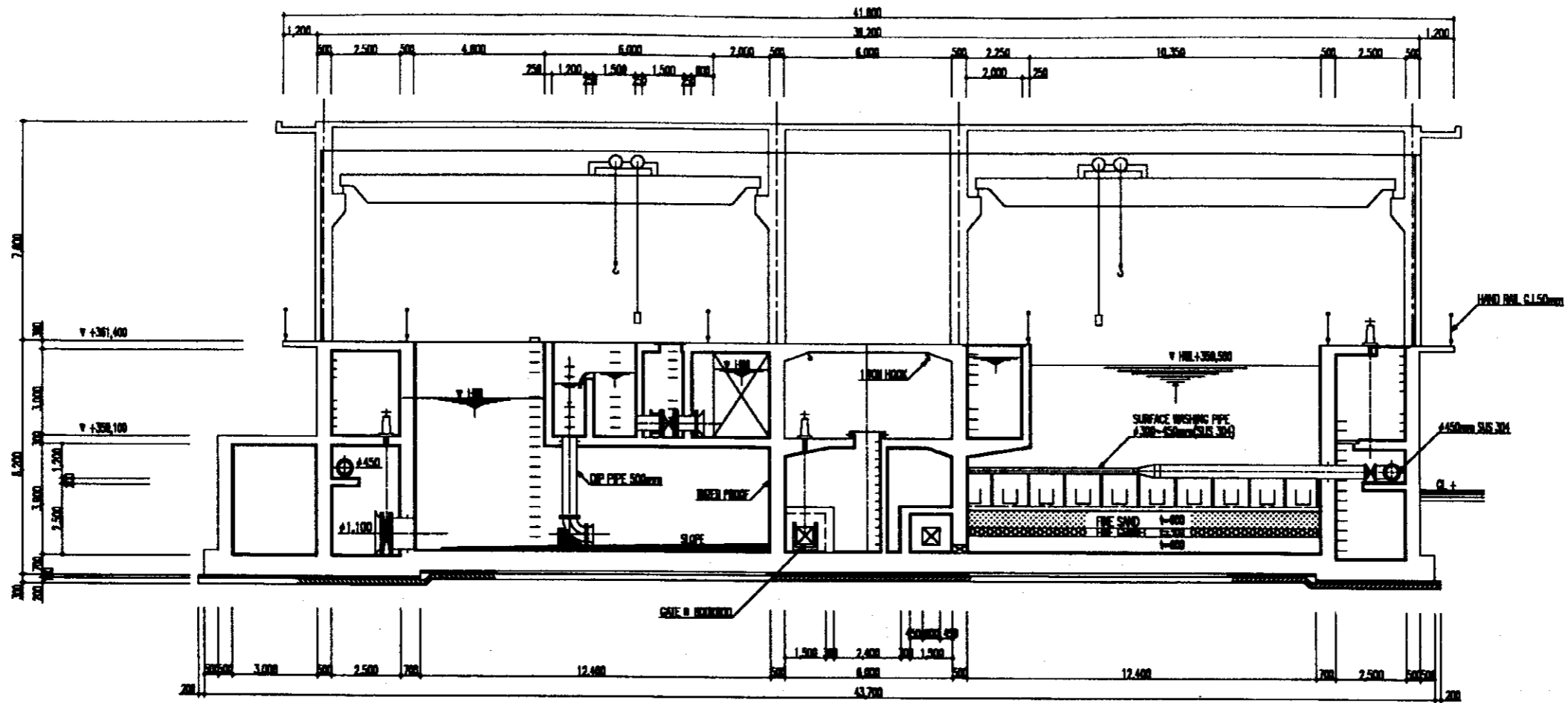

SECTION E-E  
SCALE: 1:100 M

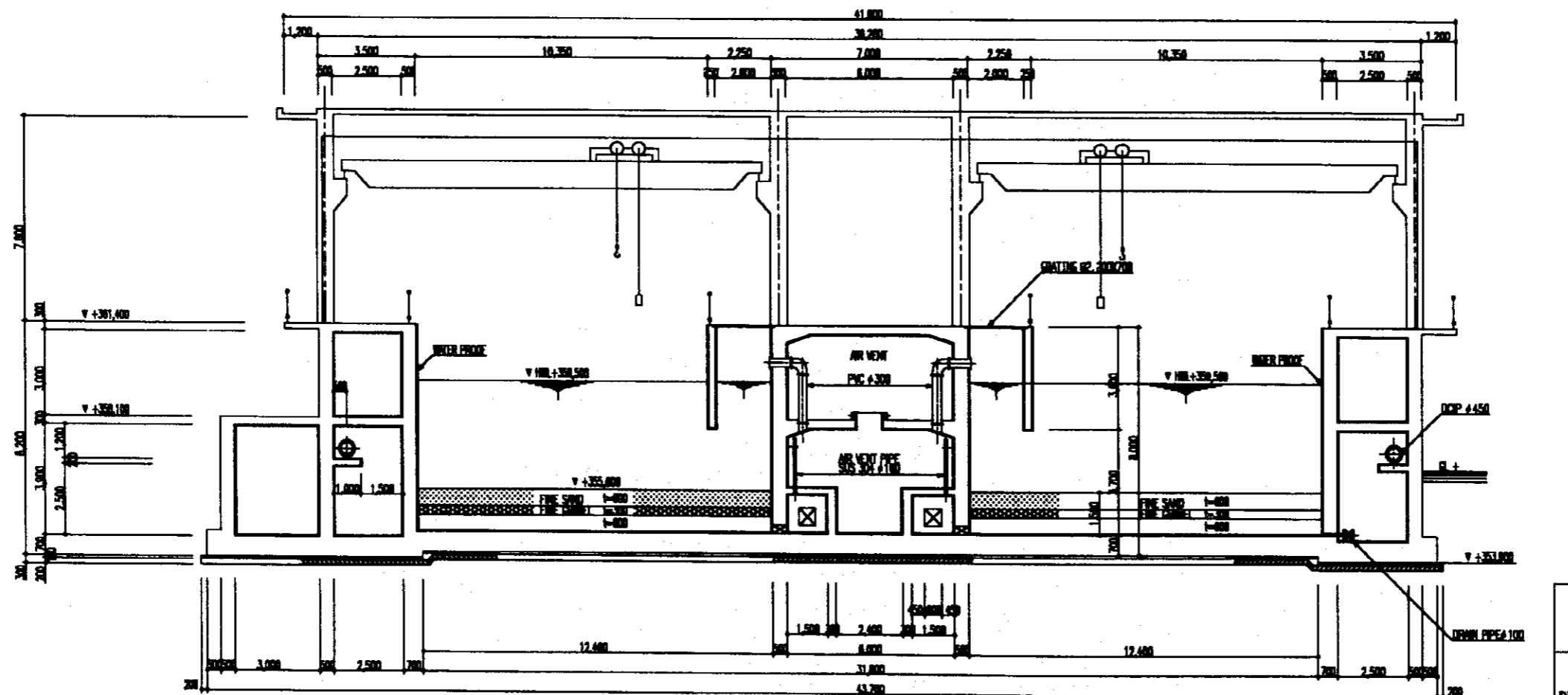

SECTION F-F  
SCALE: 1:100 M

PROJECT	The Feasibility Study on Water Supply and Sewerage in the City of Astana		
DRAWING TITLE	WATER TREATMENT PLAN RAPID SAND FILTER SECTION (3/4)		
DATE	SCALE	SHEET NO.	
MARCH 2001	1/100	A-15	

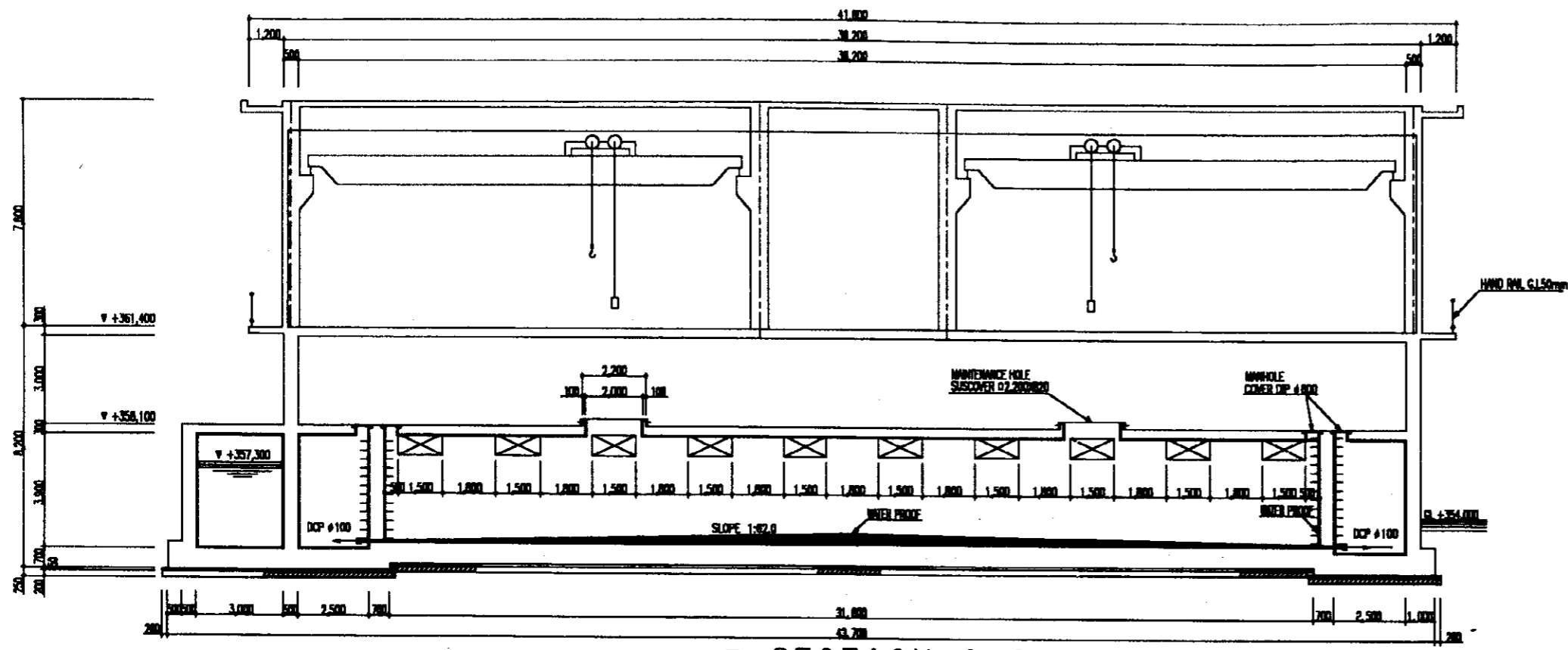

SECTION G-G  
SCALE: 1:100 M

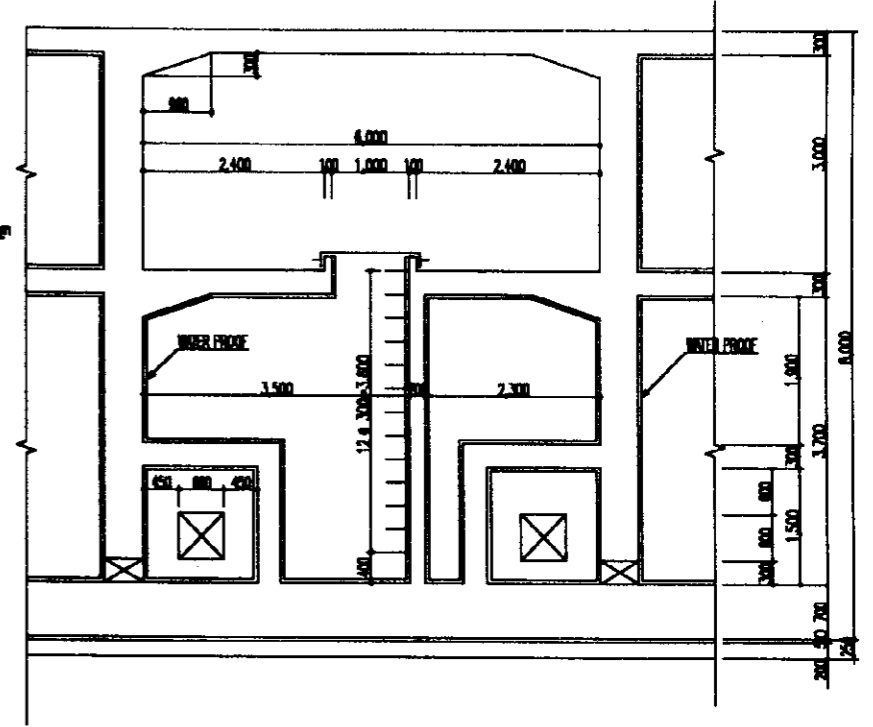

DETAIL OF LADDER  
SCALE: 1:50 M

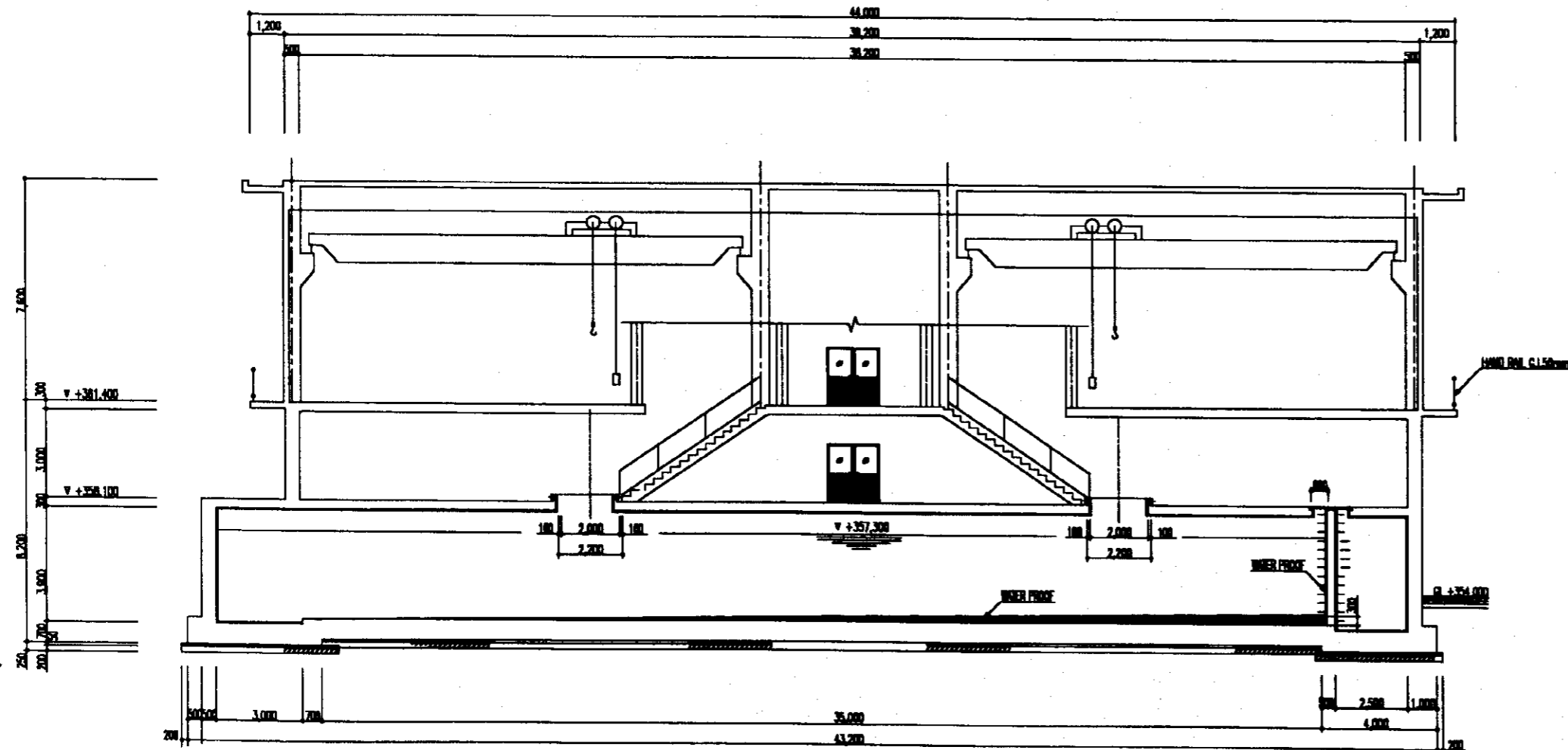

SECTION H-H  
SCALE: 1:100 M

PROJECT	The Feasibility Study on Water Supply and Sewerage in the City of Astana	
DRAWING TITLE	WATER TREATMENT PLANT RAPID SAND FILTER SECTIONS (4/4)	
DATE	SCALE	SHEET NO.
MARCH 2001	1/100, 1/50	A-16

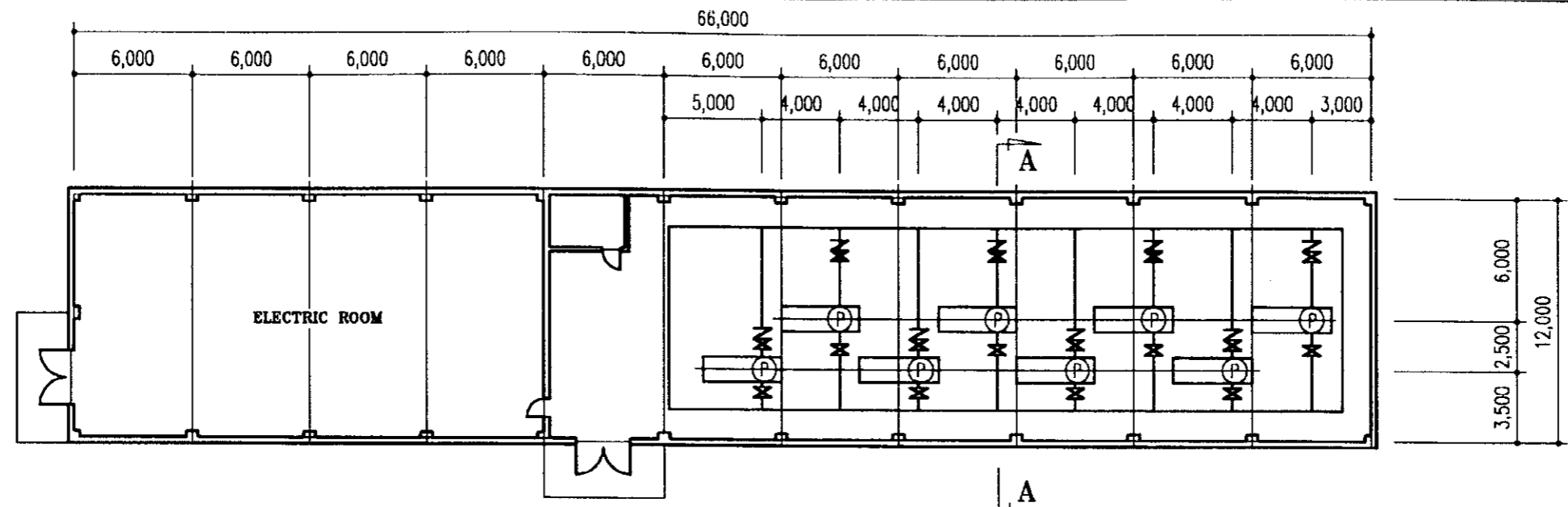

**PLAN**  
SCALE 1:300

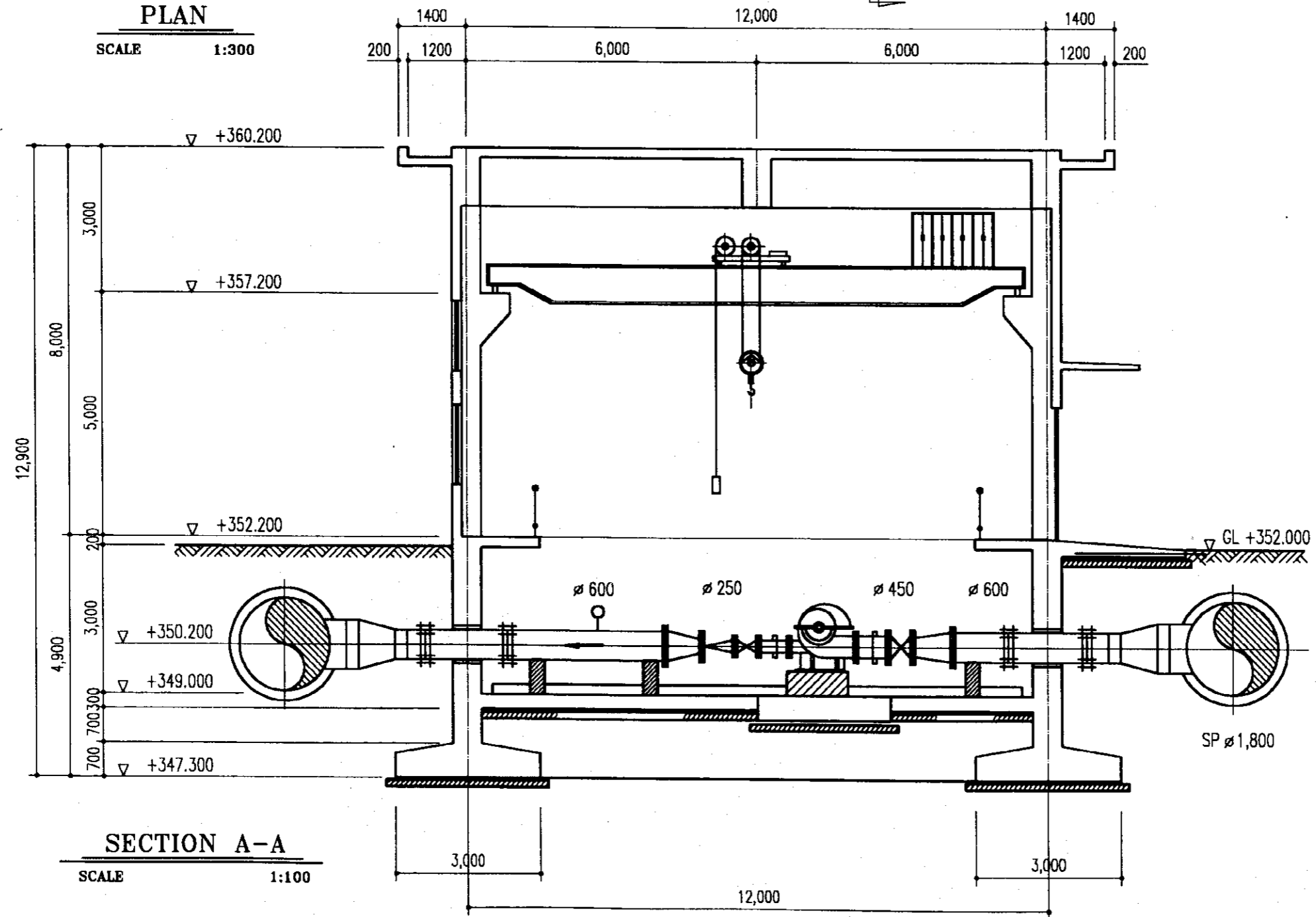

**SECTION A-A**  
SCALE 1:100

PROJECT	The Feasibility Study on Water Supply and Sewerage in the City of Astana		
DRAWING TITLE	WATER TREATMENT PLANT DISTRIBUTION PUMPING STATION BUILDING PLAN		
DATE	SCALE	SHEET NO.	
MARCH 2001	1/300 1/100	A-17	

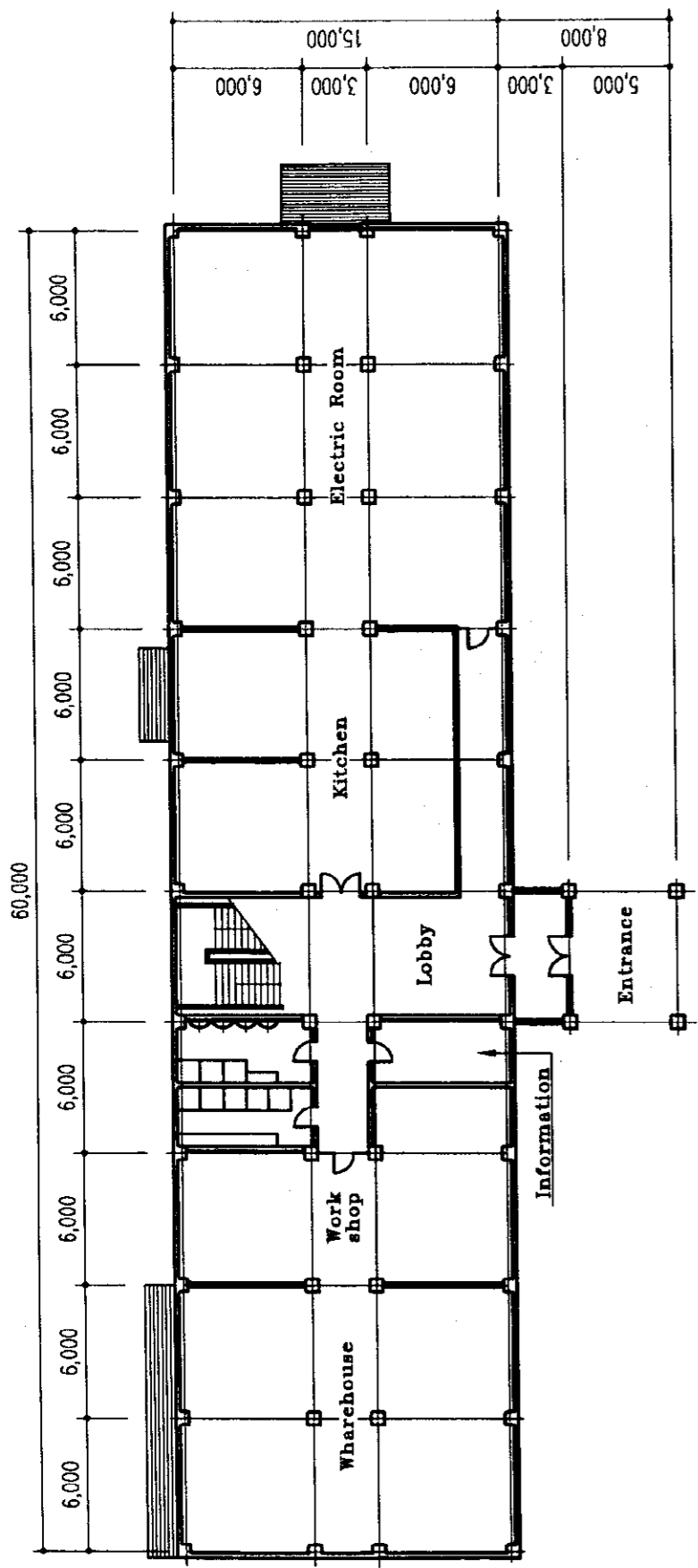

PLAN of 1st FLOOR

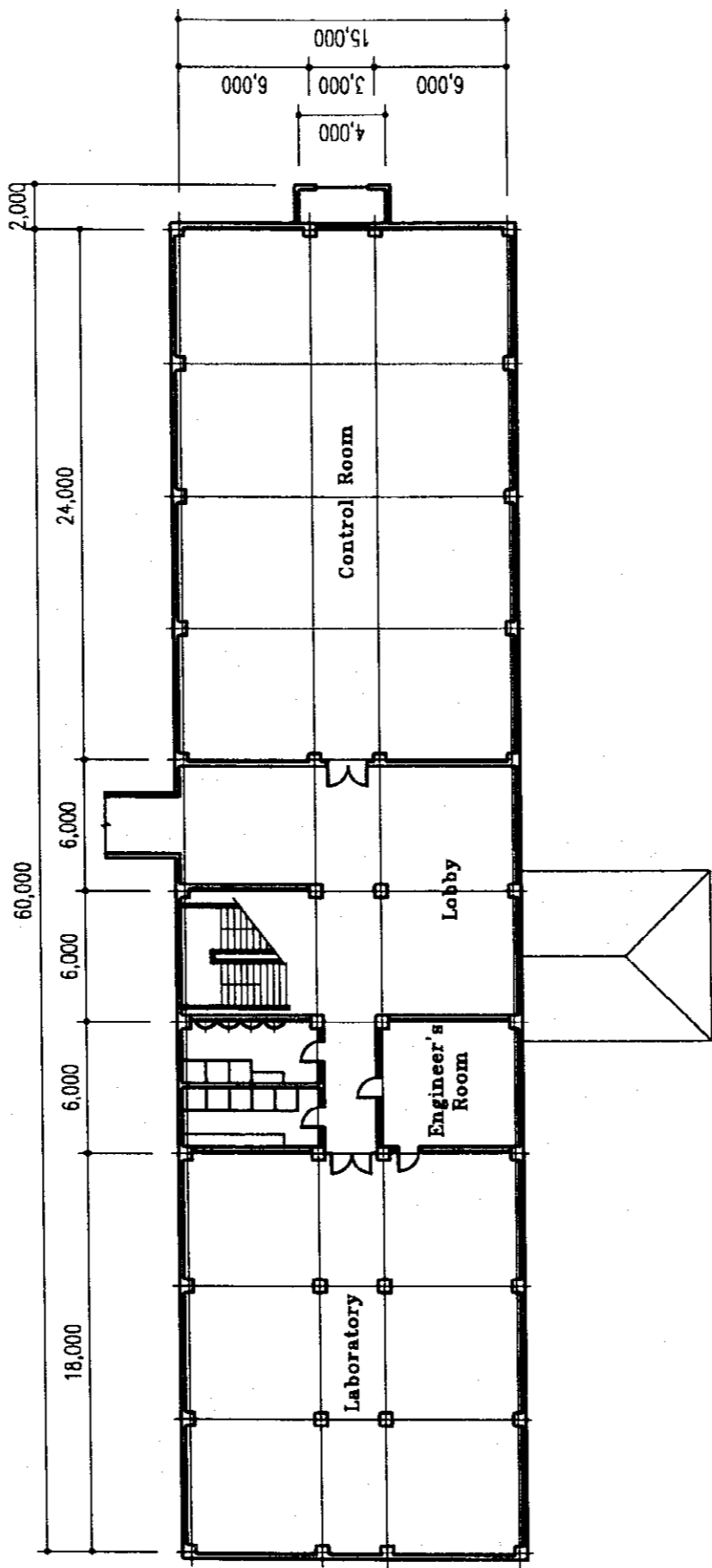

PLAN of 2nd FLOOR

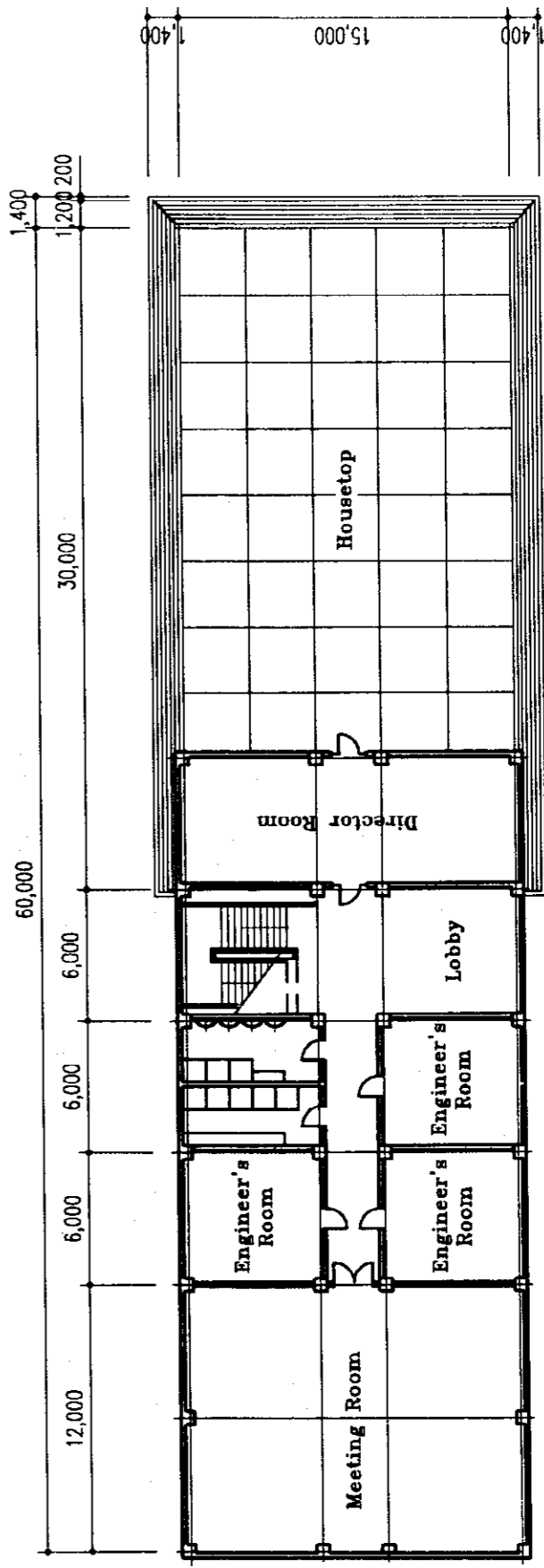

PLAN of 3rd FLOOR

PROJECT	The Feasibility Study on Water Supply and Sewerage in the City of Astana		
DRAWING TITLE	WATER TREATMENT PLANT ADMINISTRATION BUILDING PLAN		
DATE	MARCH 2001	SCALE	1/300
		SHEET NO.	A-18

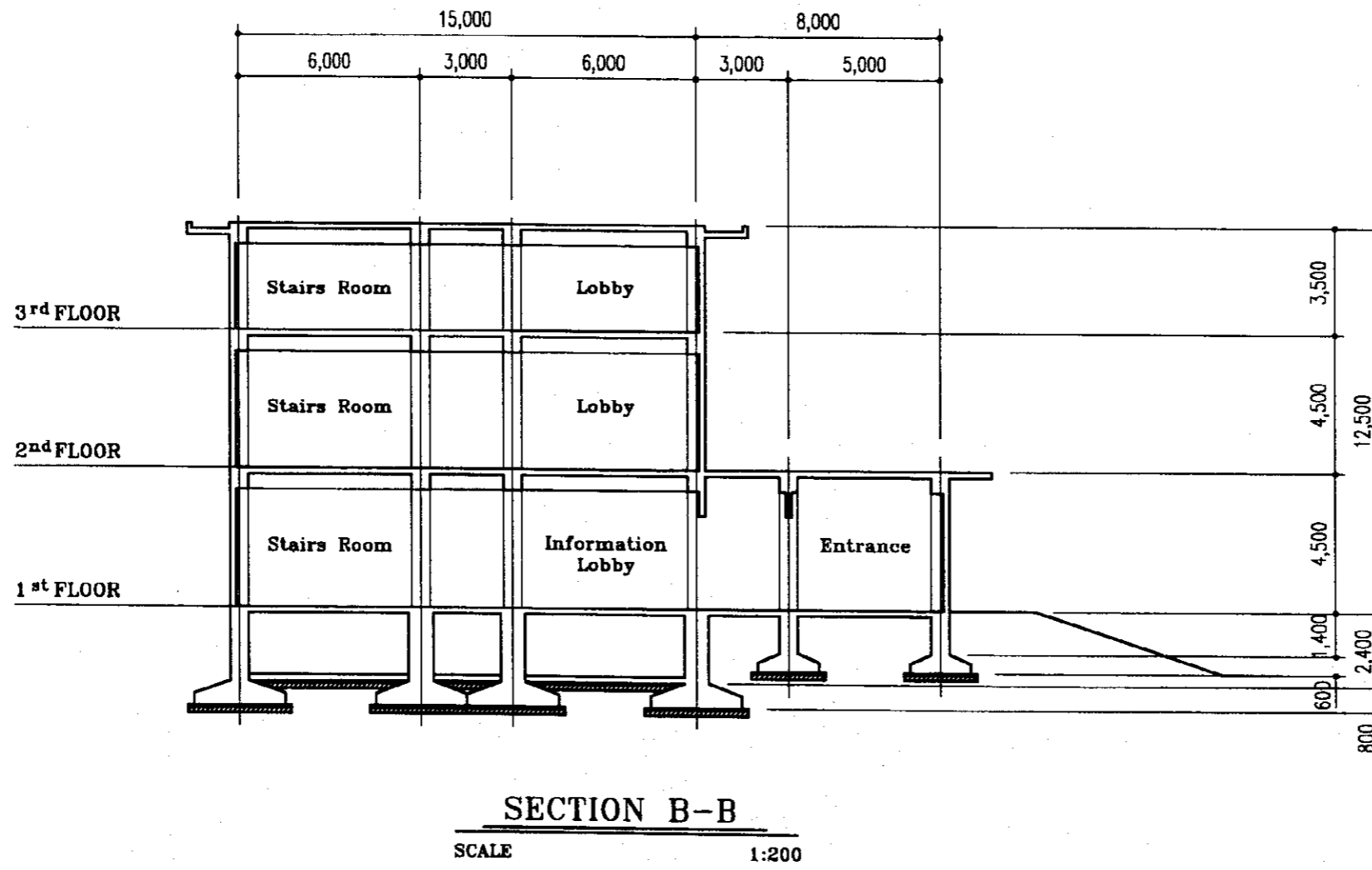
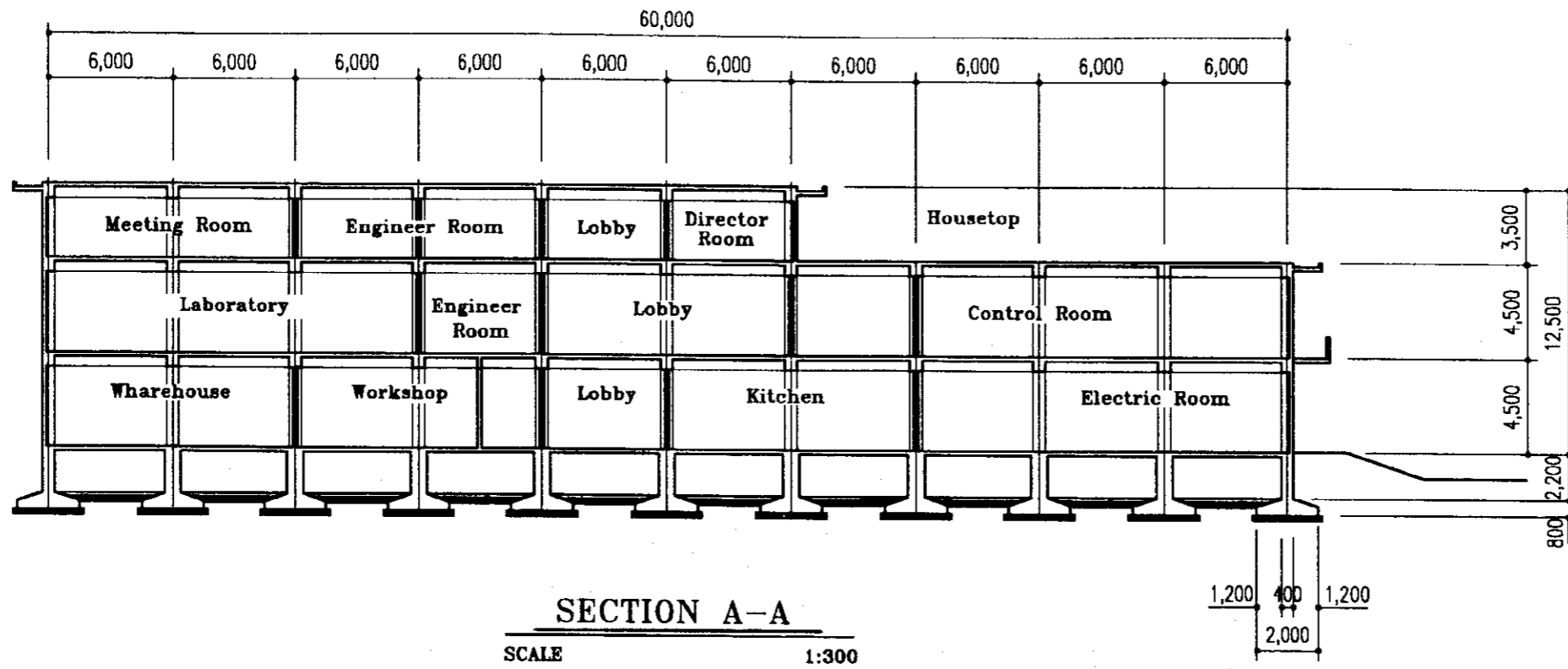

PROJECT	The Feasibility Study on Water Supply and Sewerage in the City of Astana	
DRAWING TITLE	WATER TREATMENT PLANT ADMINISTRATION BUILDING SECTIONS	
DATE	SCALE	SHEET NO.
MARCH 2001	1/300 1/200	A-19



TOP PLAN

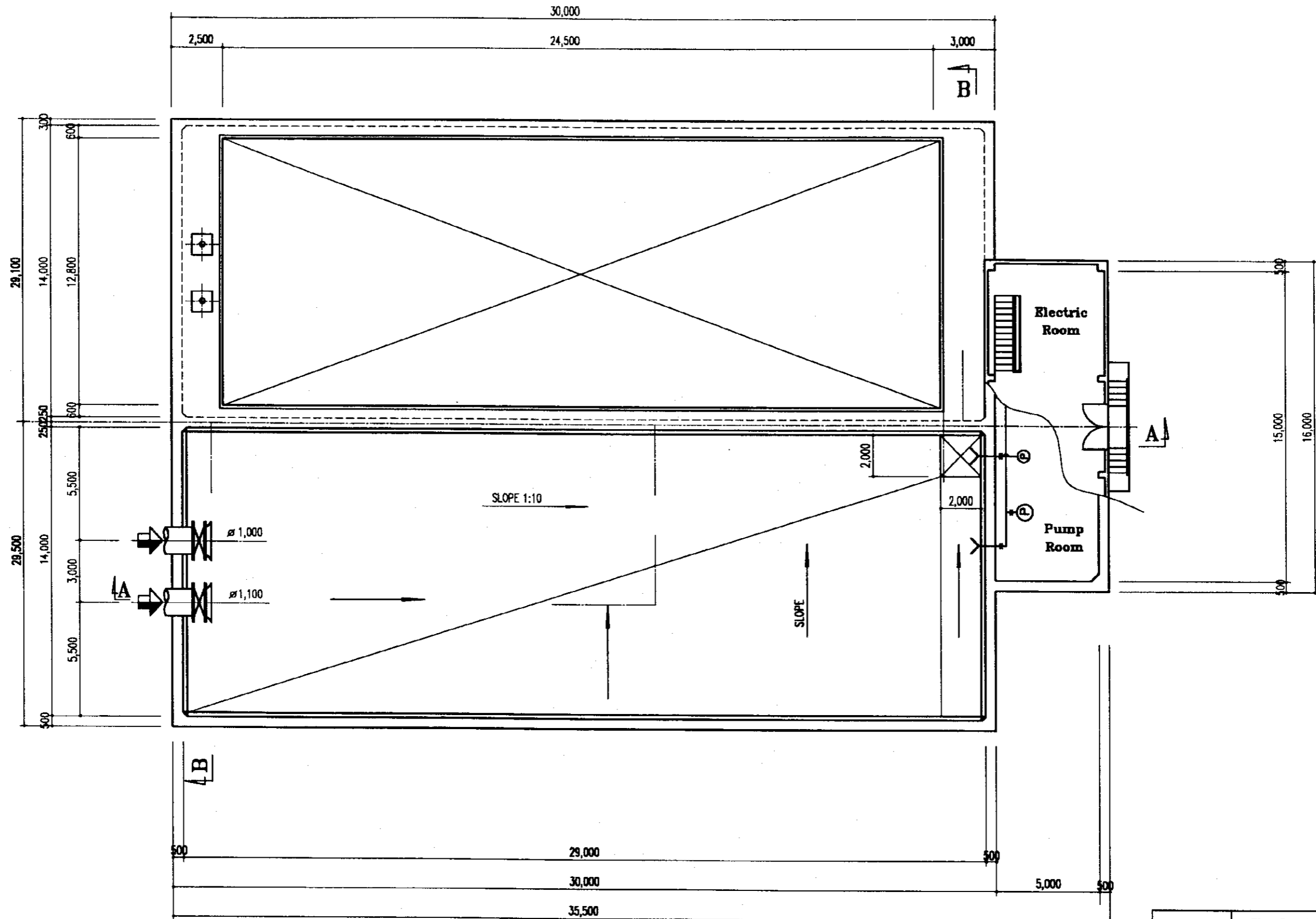

BOTTOM PLAN

PROJECT	The Feasibility Study on Water Supply and Sewerage in the City of Astana		
DRAWING TITLE	WATER TREATMENT PLANT BACK-WASH DRAINAGE BASIN PLAN		
DATE	SCALE	SHEET NO.	
MARCH 2001	1/200	A-20	

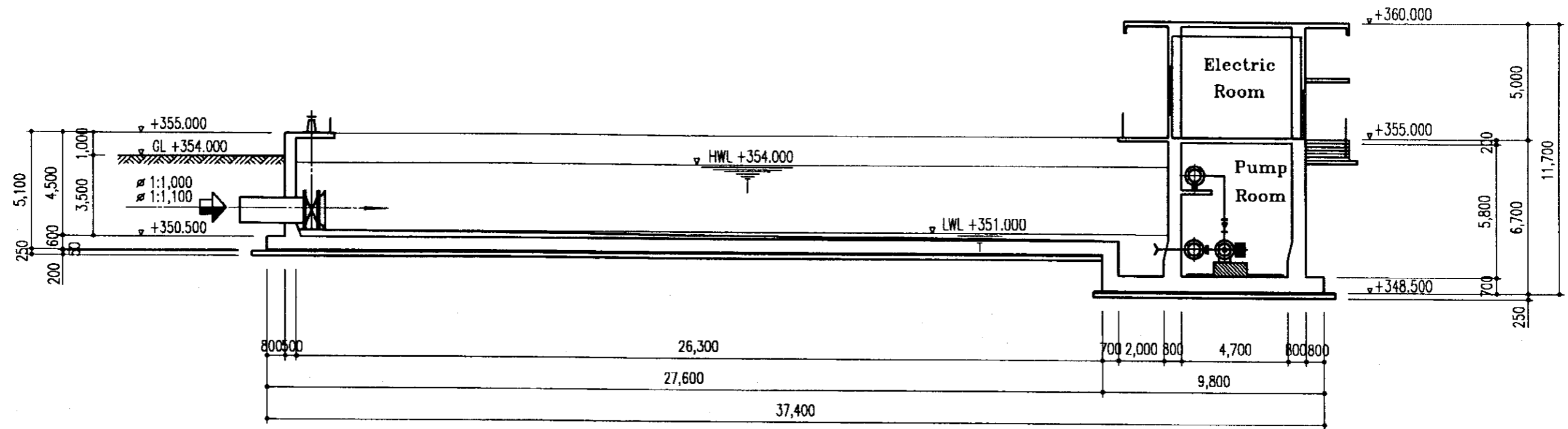

**SECTION A-A**

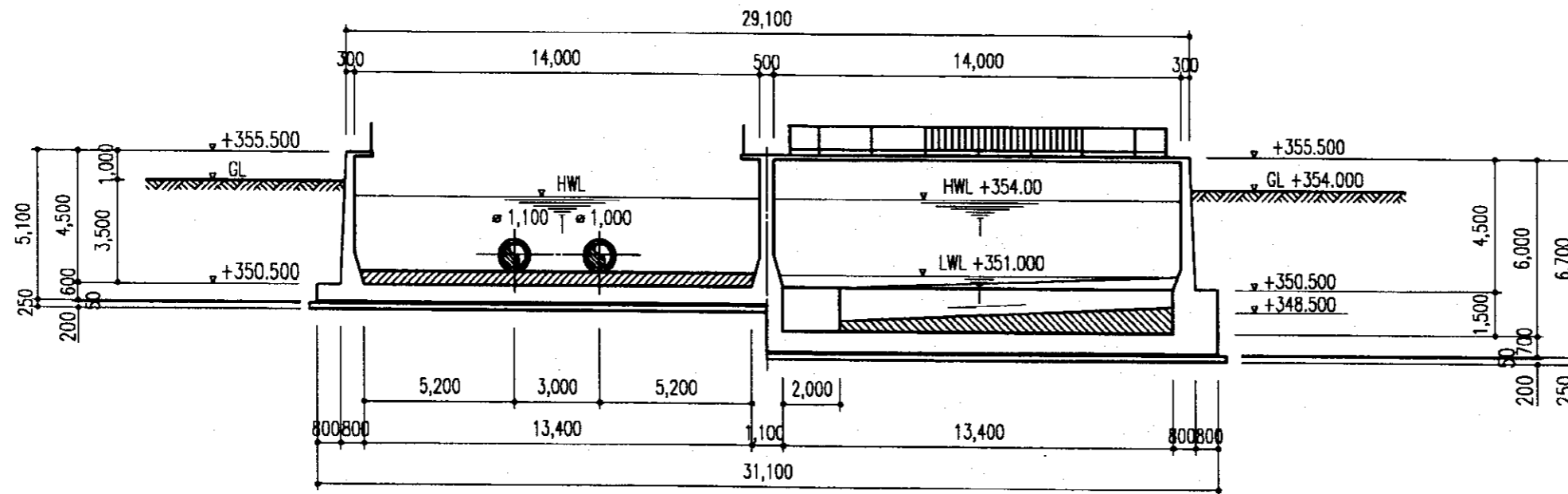

**SECTION B-B**

PROJECT	The Feasibility Study on Water Supply and Sewerage in the City of Astana		
DRAWING TITLE	WATER TREATMENT PLANT BACK-WASH DRAINAGE BASIN SECTIONS		
DATE	SCALE	SHEET NO.	
MARCH 2001	1/200	A-21	

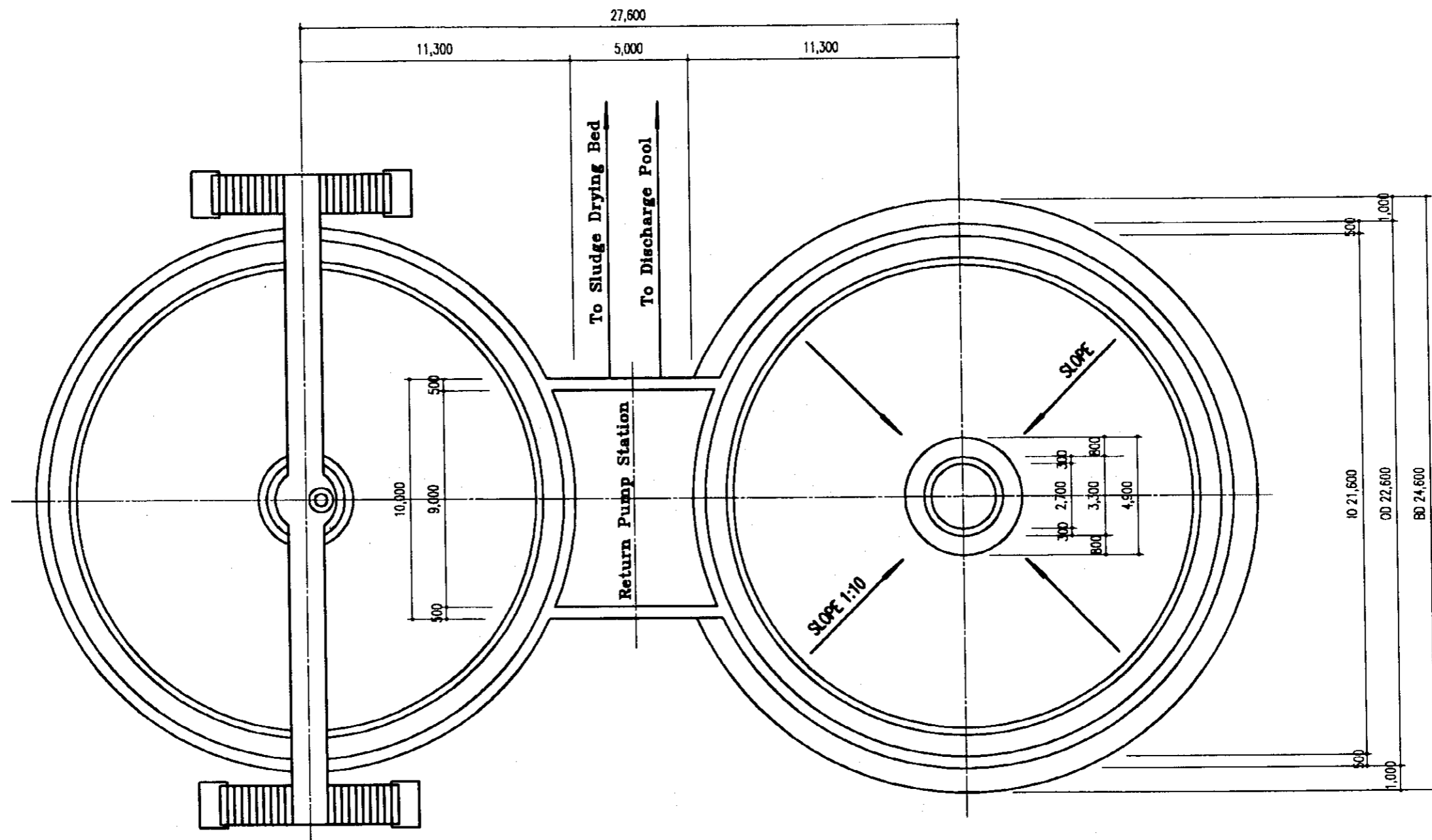

TOP PLAN

BOTTOM PLAN

PROJECT	The Feasibility Study on Water Supply and Sewerage in the City of Astana		
DRAWING TITLE	WATER TREATMENT PLANT THICKENER TANK PLAN		
DATE	SCALE	SHEET NO.	
MARCH 2001	no scale	A-22	

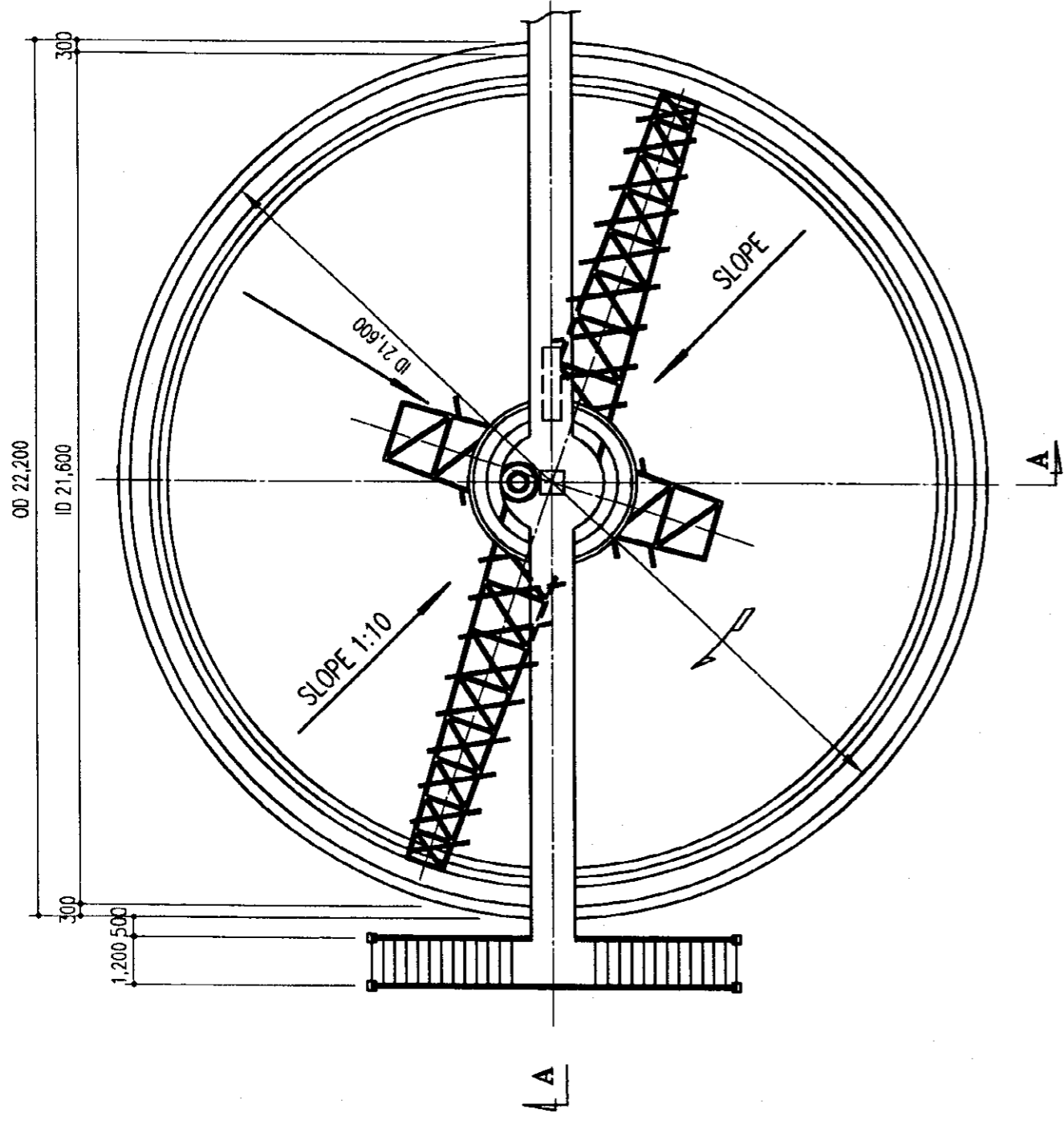

TOP PLAN

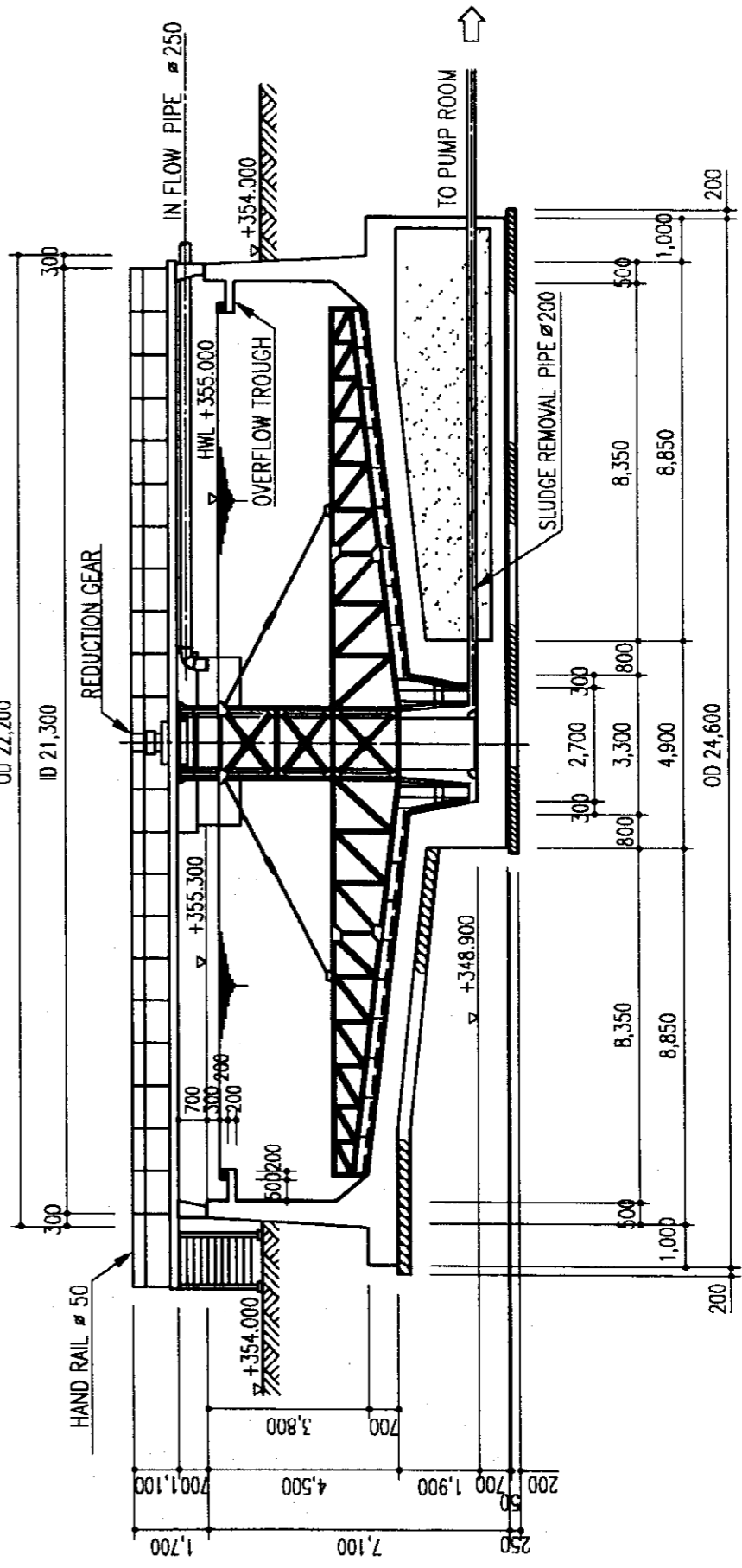

SECTION A-A

PROJECT	The Feasibility Study on Water Supply and Sewerage in the City of Astana
DRAWING TITLE	WATER TREATMENT PLANT THICKENER PLAN, SECTIONS
DATE	MARCH 2001
SCALE	1/150
SHEET NO.	A-23

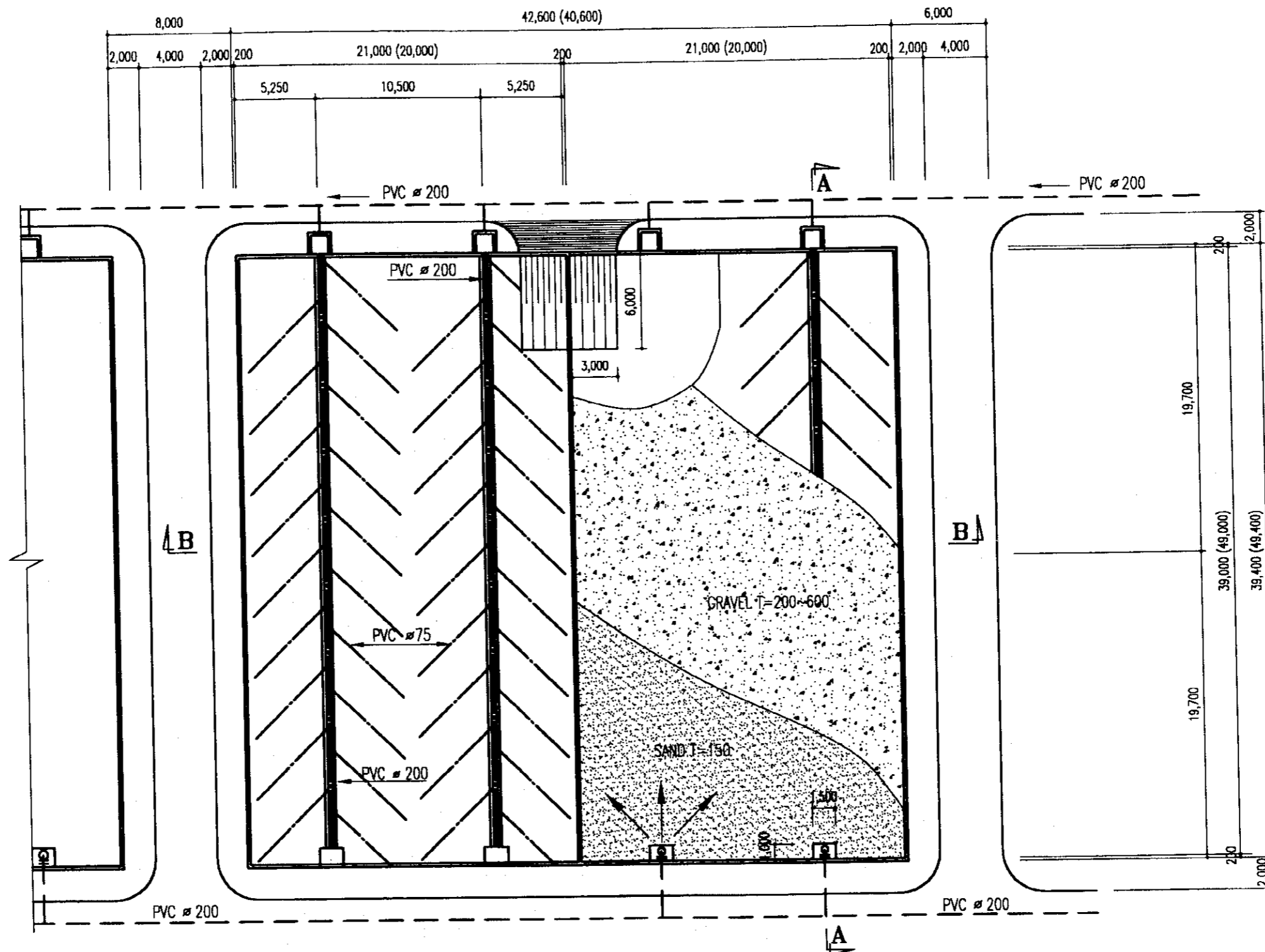

### SLUDGE DRYING BED

Legend  
 39m x 21m x 4 units  
 49m x 20m x 5 units

PROJECT	The Feasibility Study on Water Supply and Sewerage in the City of Astana		
DRAWING TITLE	WATER TREATMENT PLANT SLUDGE DRYING BED PLAN		
DATE	SCALE	SHEET NO.	
MARCH 2001	1/150	A-24	

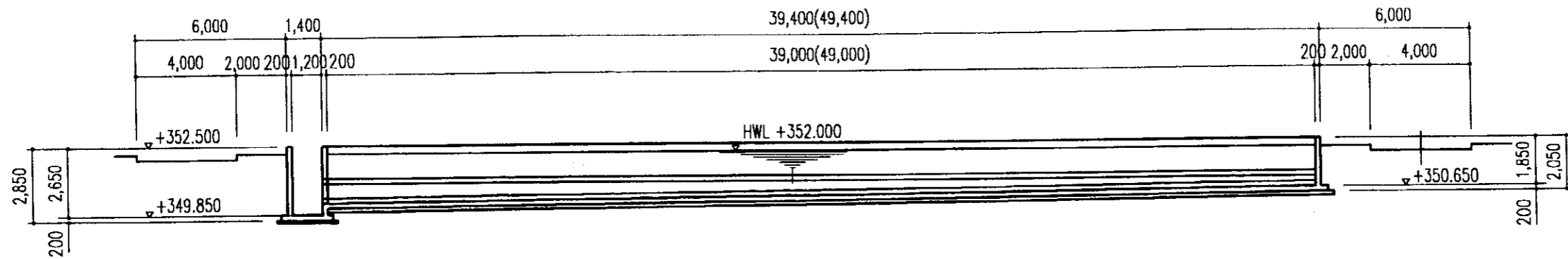

**SECTION A-A**

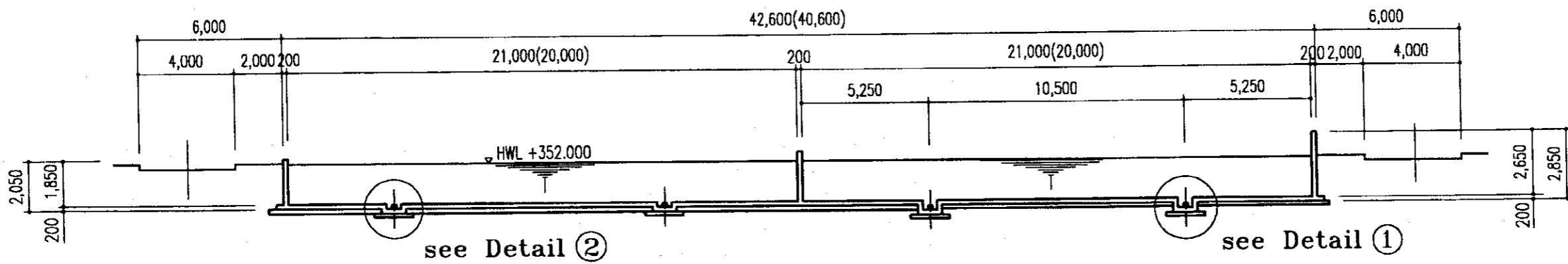

**SECTION B-B**

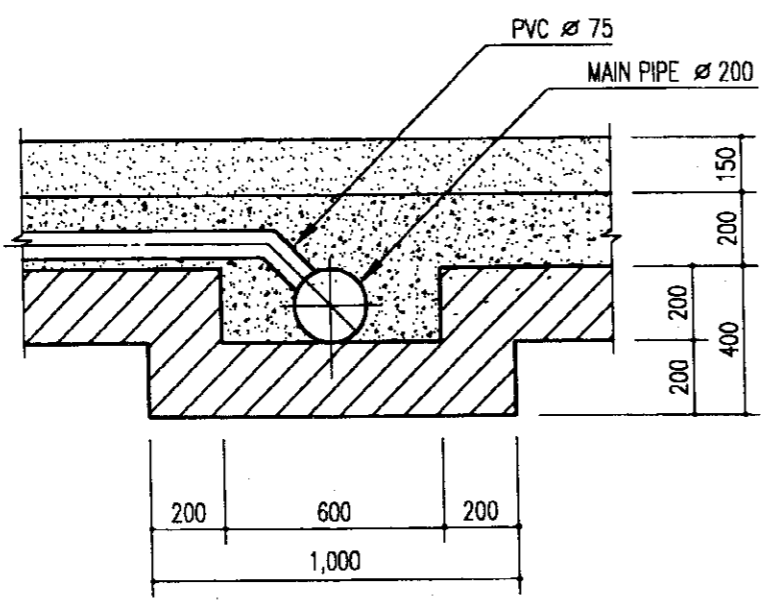

**DETAIL ②**

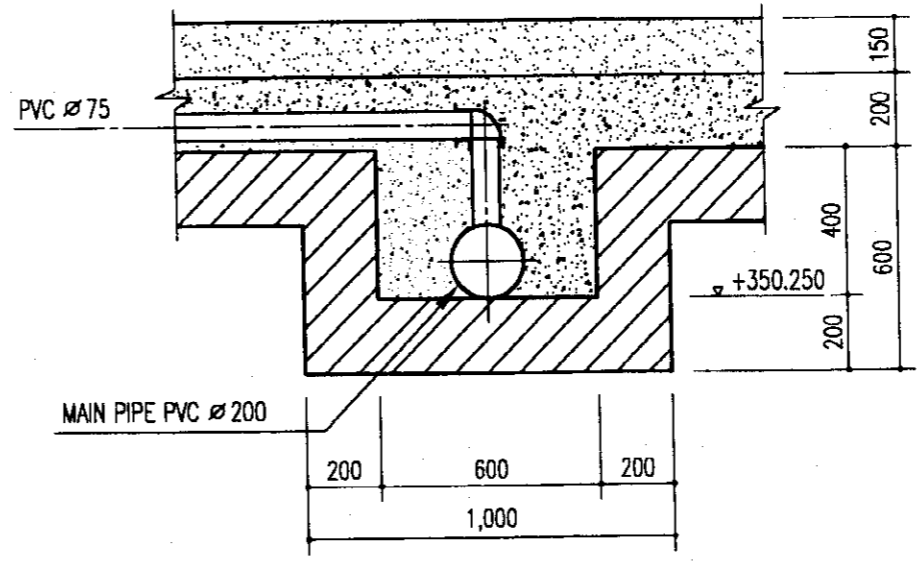

**DETAIL ①**

PROJECT	The Feasibility Study on Water Supply and Sewerage in the City of Astana		
DRAWING TITLE	WATER TREATMENT PLANT SLUDGE DRYING BED SECTIONS (1/2)		
DATE	SCALE	SHEET NO.	
MARCH 2001	1/200 1/25	A-25	

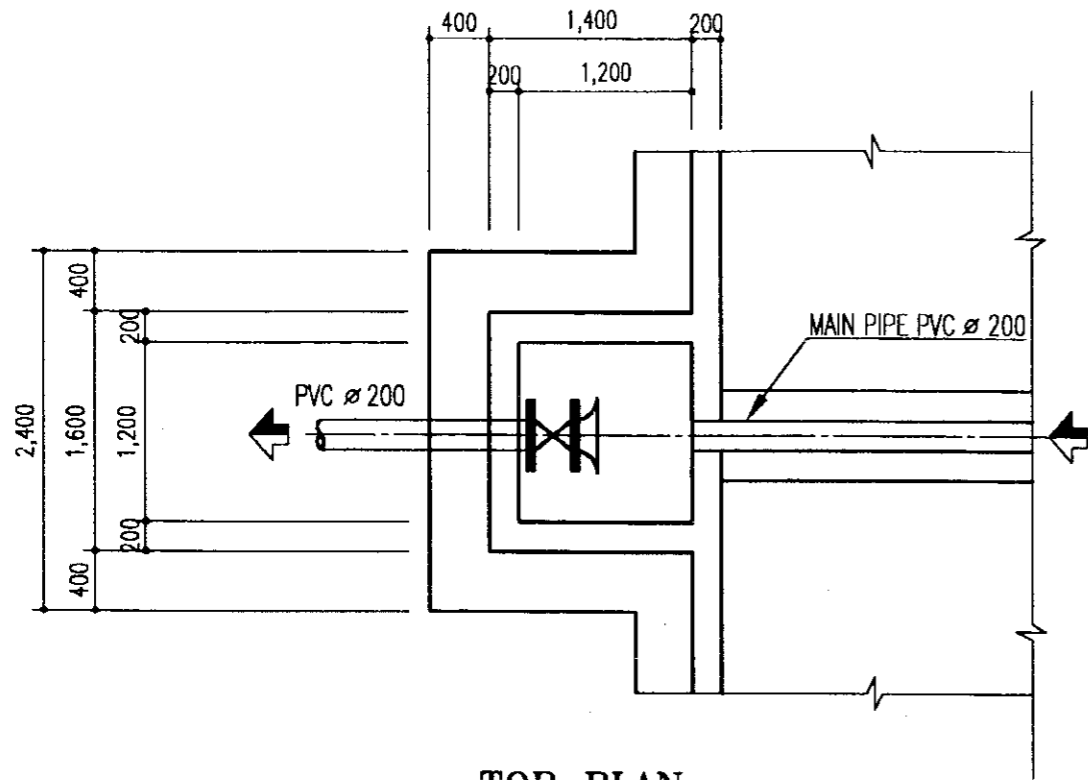

**TOP PLAN**

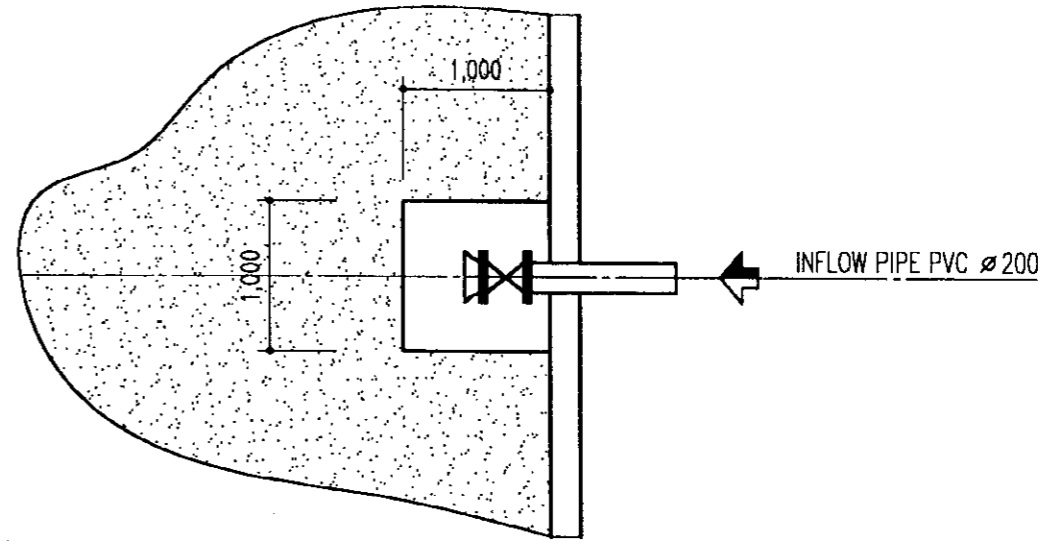

**TOP PLAN**

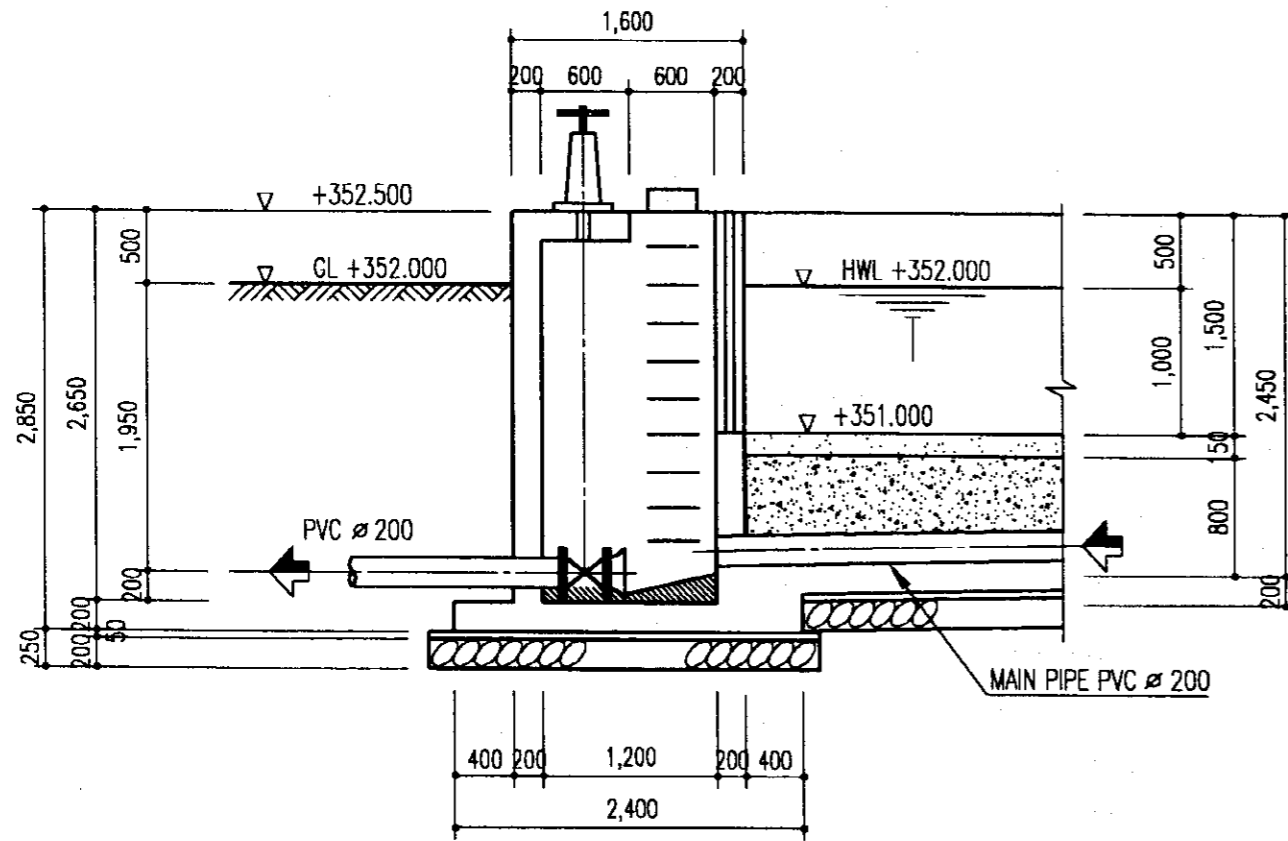

**DETAIL OF OUTLET**

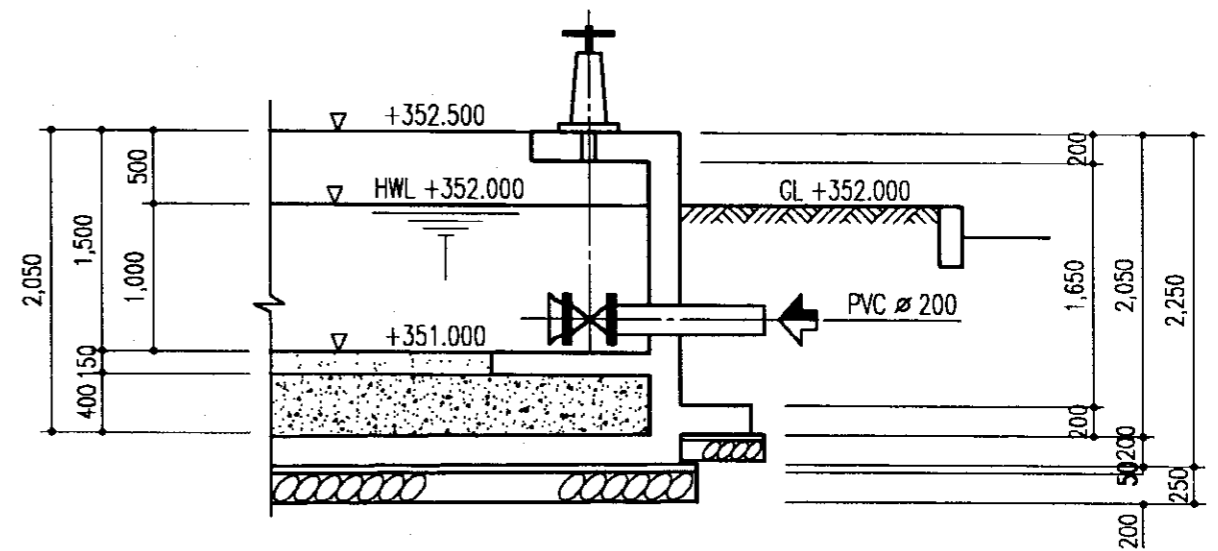

**DETAIL OF OUTLET**

PROJECT	The Feasibility Study on Water Supply and Sewerage in the City of Astana	
DRAWING TITLE	WATER TREATMENT PLANT SLUDGE DRYING BED SECTIONS AND DETAILS (2/2)	
DATE	SCALE	SHEET NO.
MARCH 2001	1/200	A-26

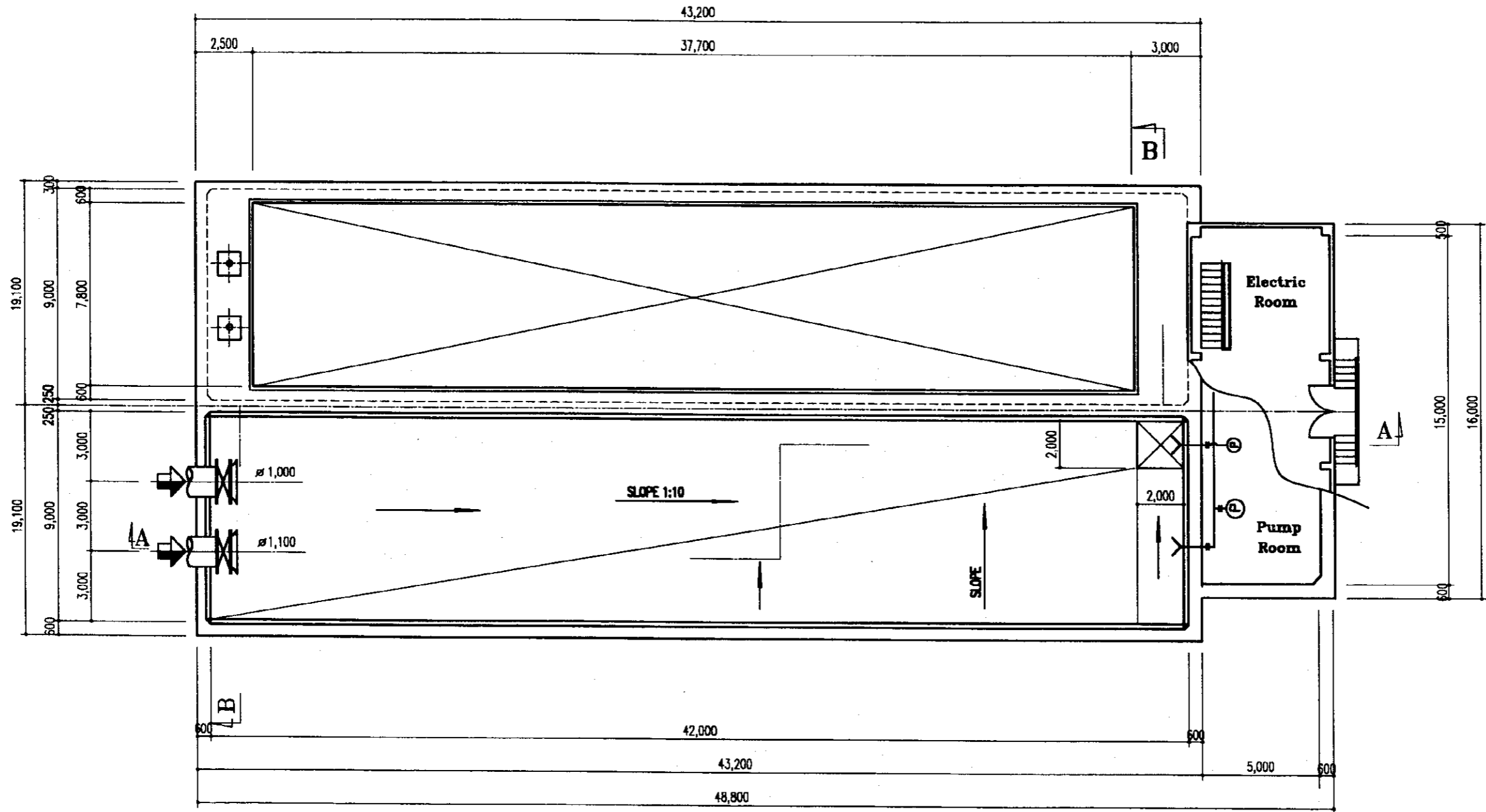

PLAN

PROJECT	The Feasibility Study on Water Supply and Sewerage in the City of Astana		
DRAWING TITLE	WATER TREATMENT PLANT DISCHARGE POOL PLAN		
DATE	SCALE	SHEET NO.	
MARCH 2001	1/200	A-27	



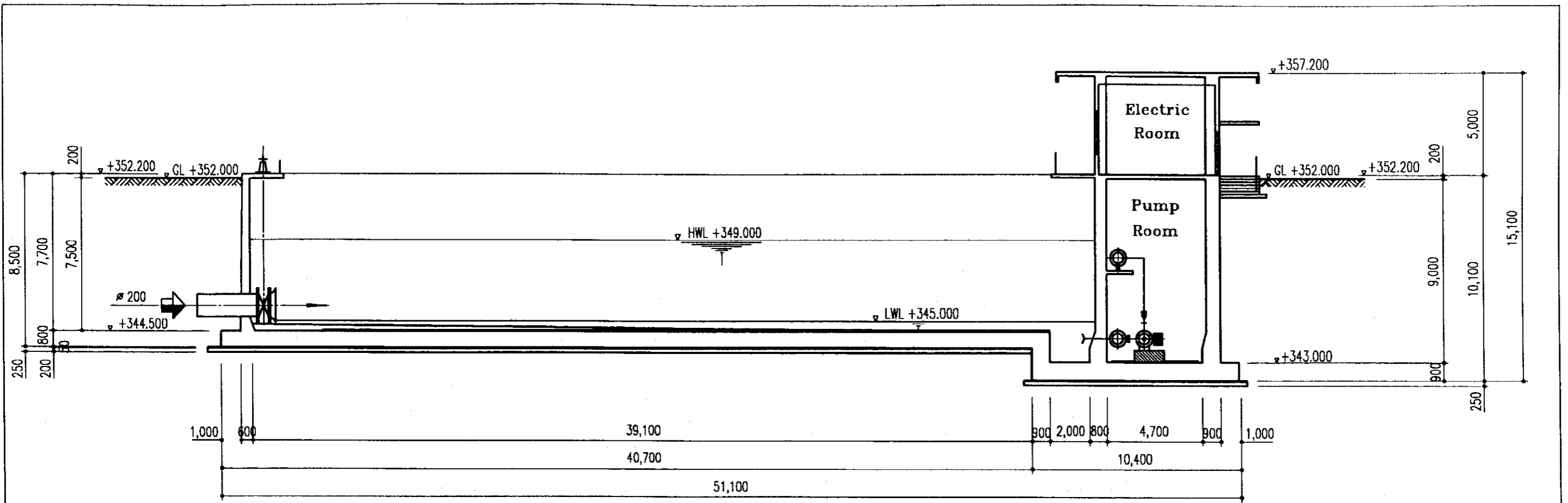

**SECTION A-A**

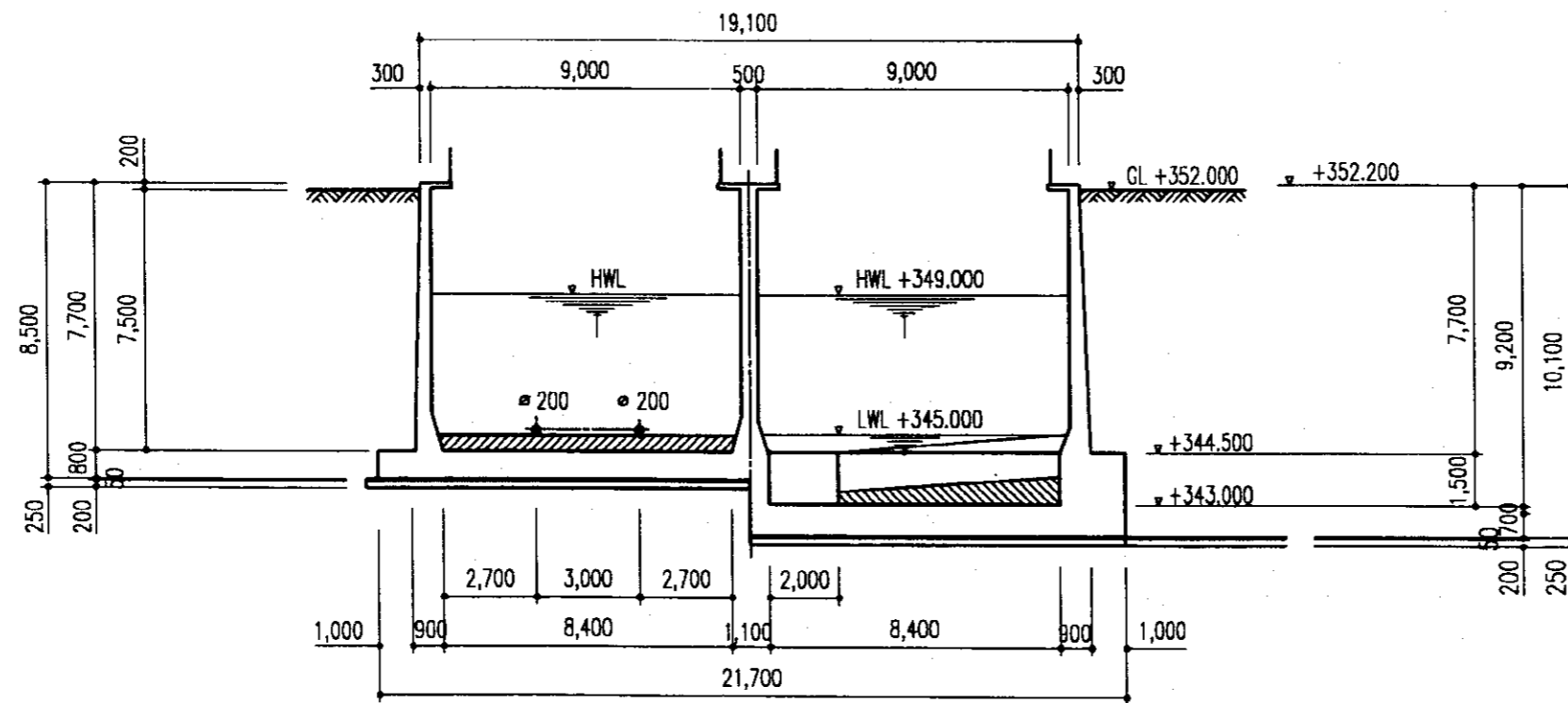

**SECTION B-B**

PROJECT	The Feasibility Study on Water Supply and Sewerage in the City of Astana		
DRAWING TITLE	WATER TREATMENT PLANT DISCHARGE POOL SECTIONS		
DATE	SCALE	SHEET NO.	
MARCH 2001	1/200	A-28	

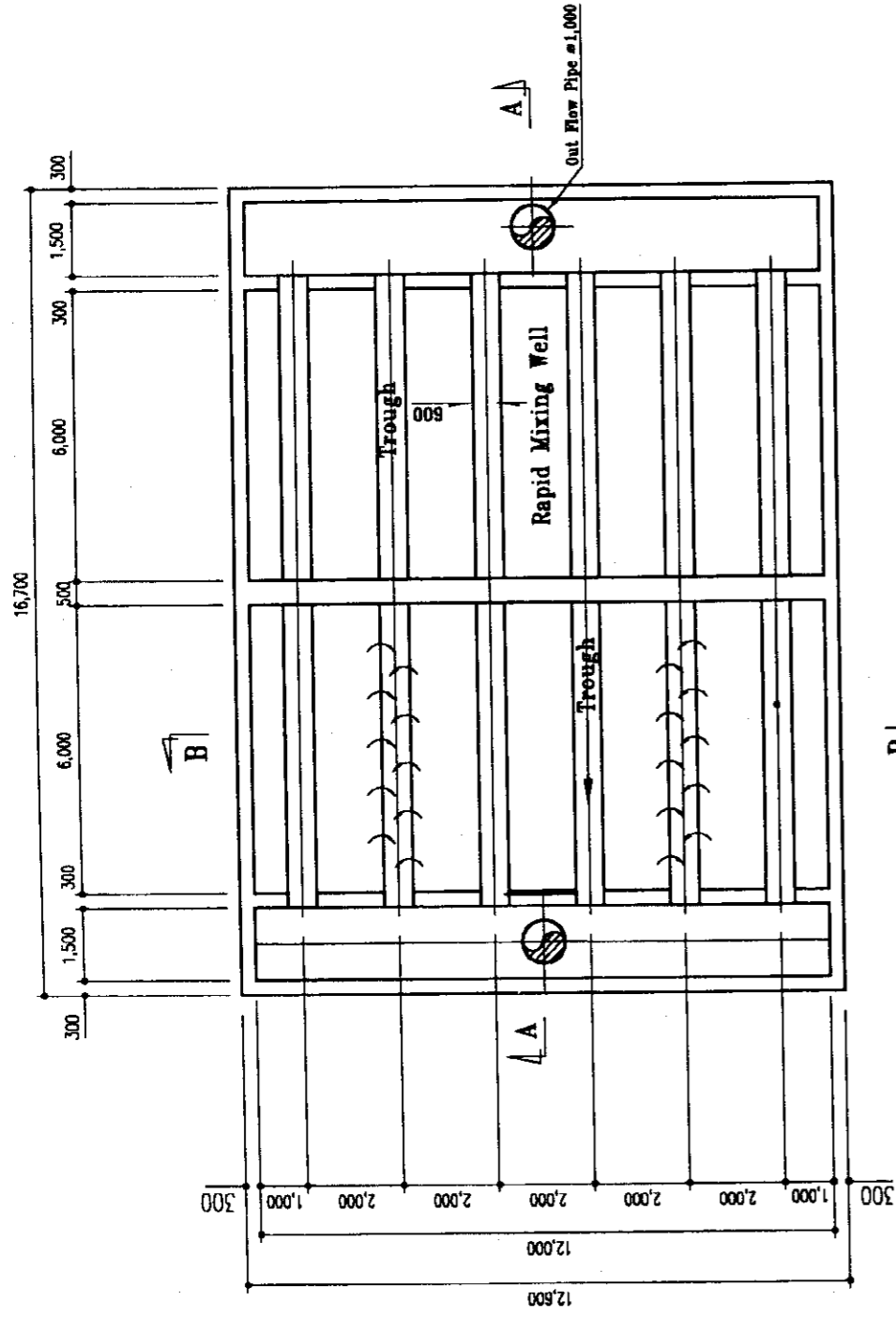

B

PLAN OF RAPID MIXING WELL

S=1:143

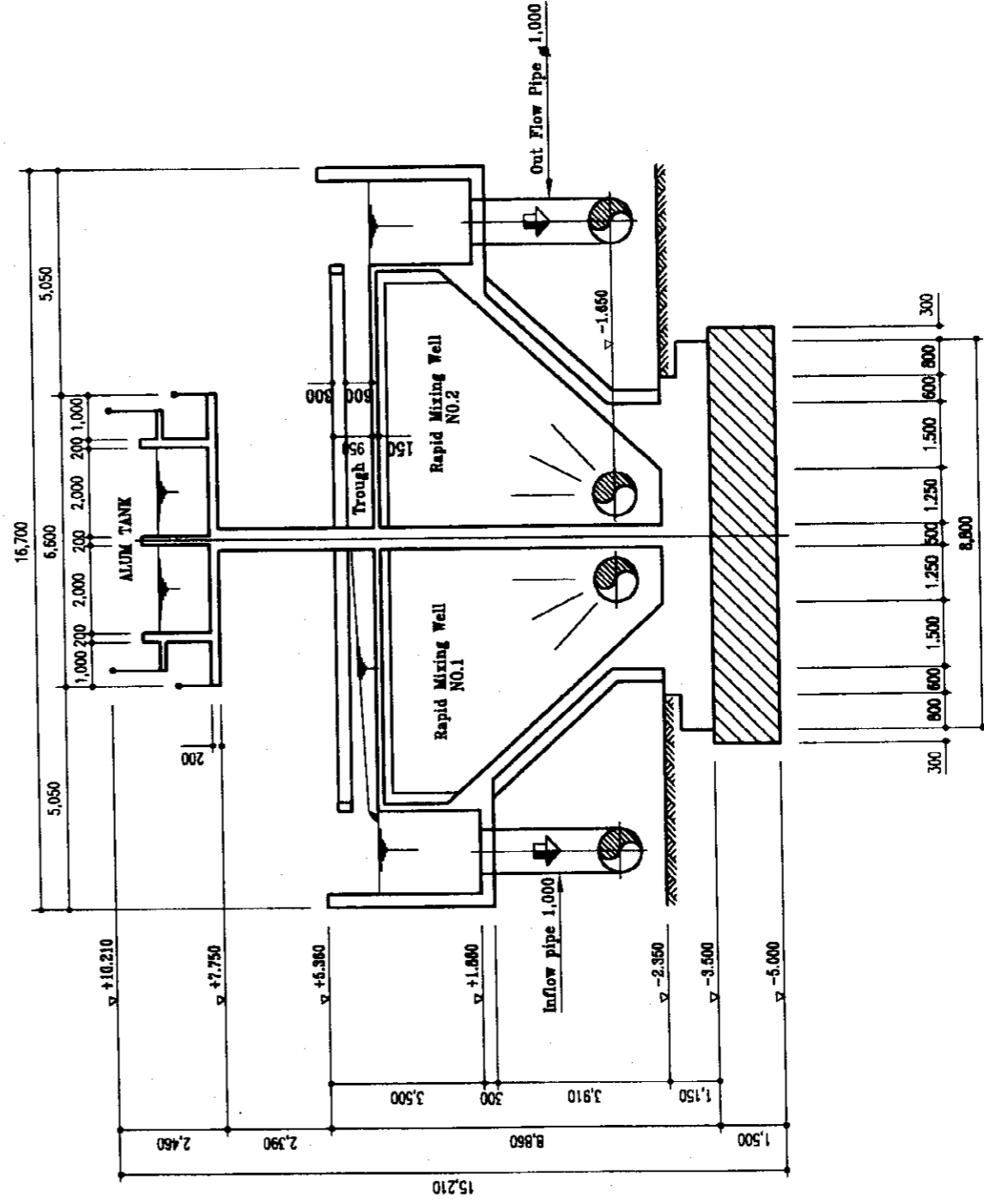

SECTION A-A

S=1:143

PROJECT	The Feasibility Study on Water Supply and Sewerage in the City of Astana	DATE	MARCH 2001	SCALE	1/300	SHEET NO.	A-29
DRAWING TITLE	WATER TREATMENT PLANT						
	DRAWING TITULISTING RAPID MIXING TANK						

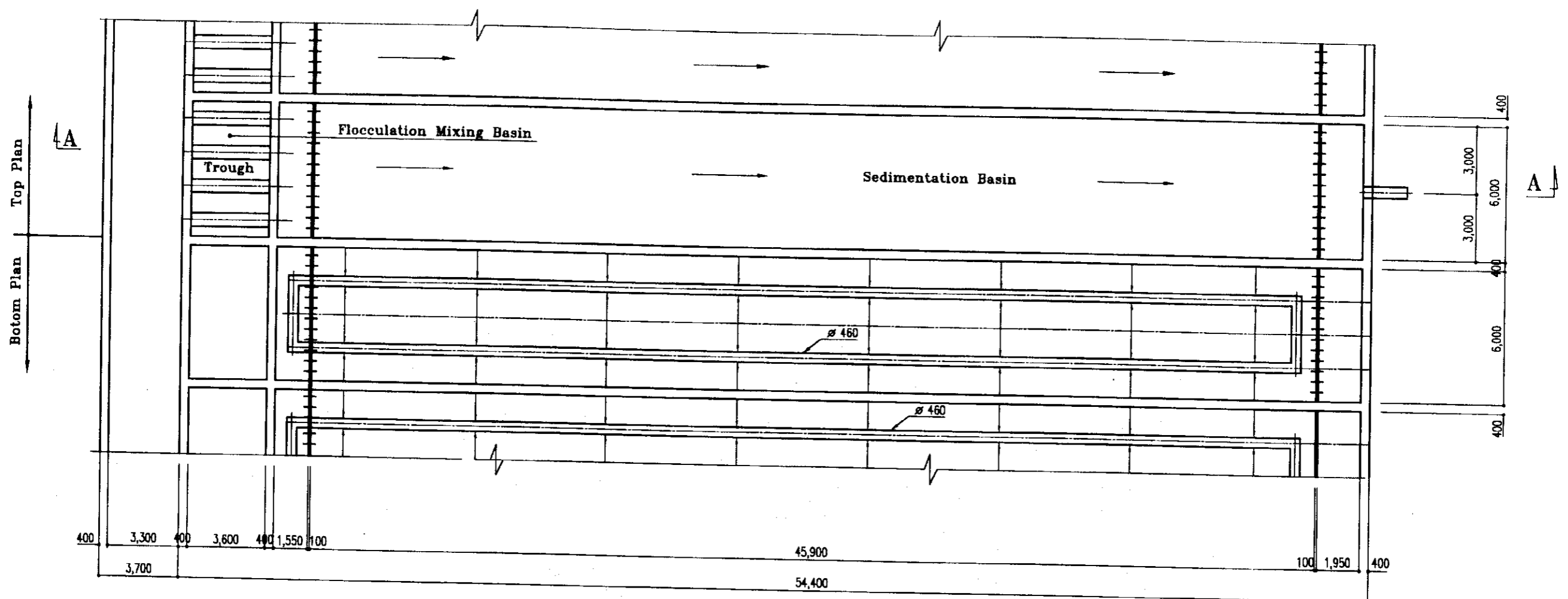

**PLAN OF FLOCCULATION & SEDIMENTATION BASIN**

20 No of units Basin

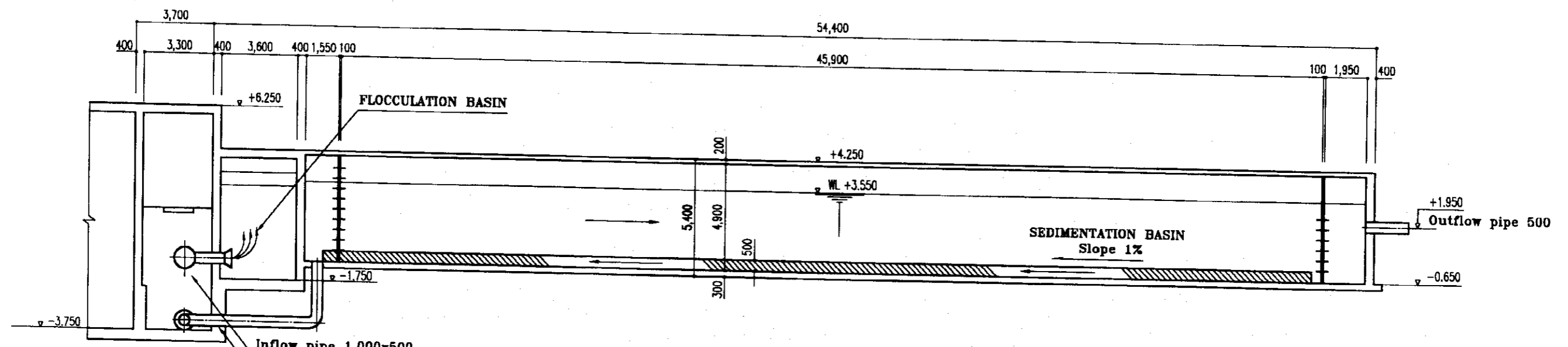

**SECTION A-A**

PROJECT	The Feasibility Study on Water Supply and Sewerage in the City of Astana		
DRAWING TITLE	WATER TREATMENT PLANT EXISTING FLOCCULATION TANK AND AND SEDIMENTATION BASIN		
DATE	SCALE	SHEET NO.	
MARCH 2001	1/143	A-30	

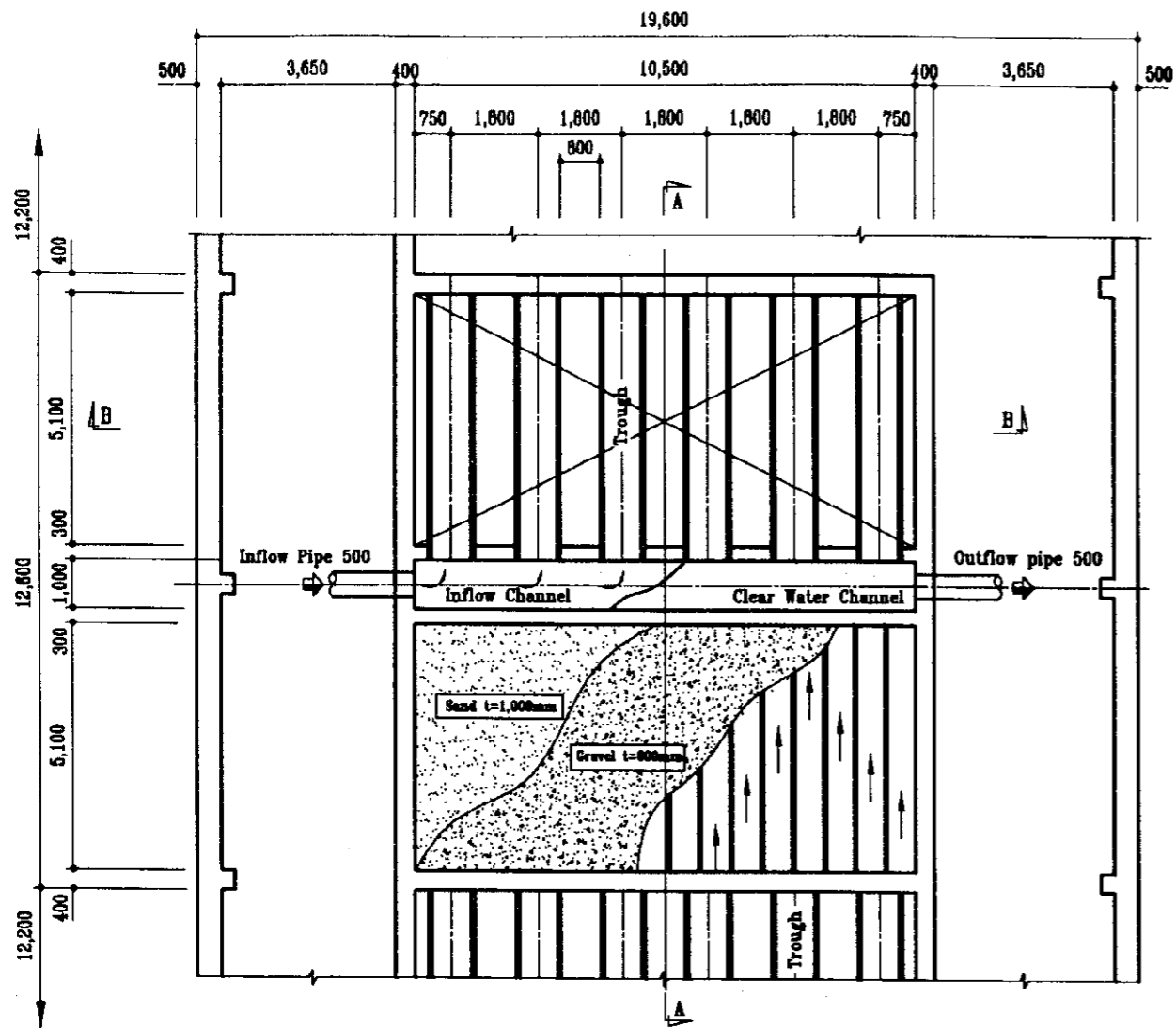

PLAN OF RAPID SAND FILTER

- A=10,5m x 5,1 x 2units=106,0m<sup>2</sup>
- Back Wash Rate 0,8m<sup>3</sup>/min/m<sup>2</sup>
- Back Wash Time 7min • Total 10units
- 106m<sup>2</sup>x0,8m<sup>3</sup>/min/m<sup>2</sup>x7minx10units=5,936m<sup>3</sup>/d
- Water Loss=5,936m<sup>3</sup>/d/150,000m<sup>3</sup>/d=4,0%

S=1:143

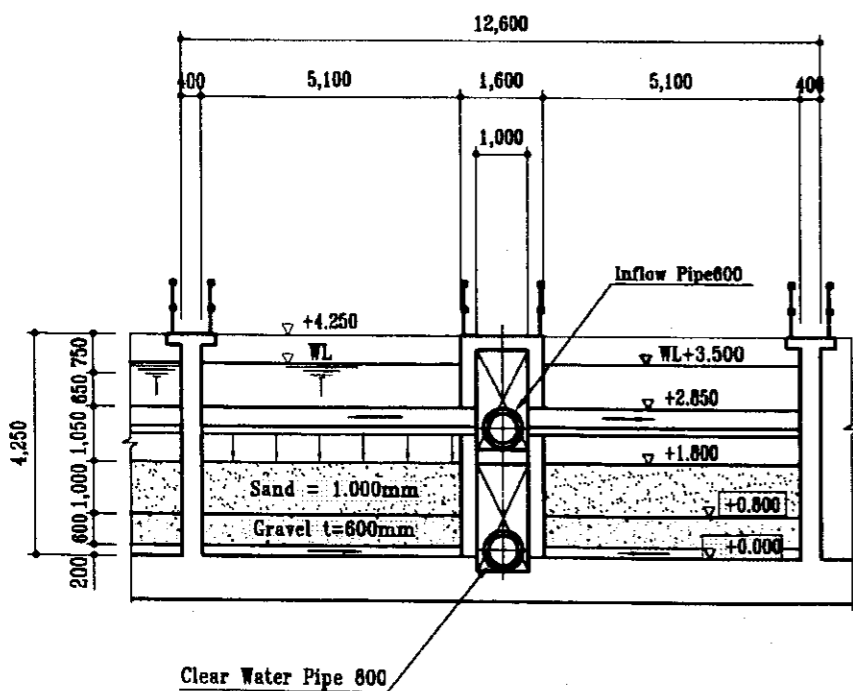
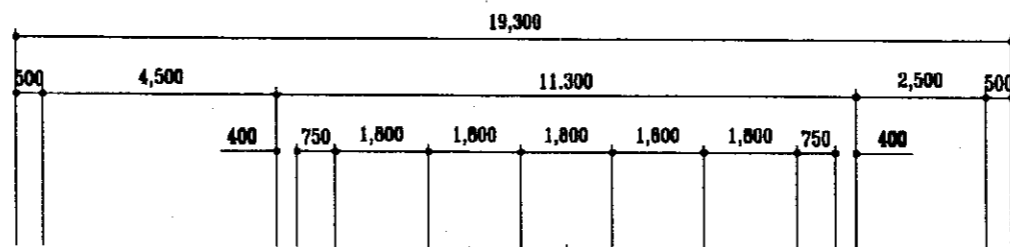

SECTION A-A

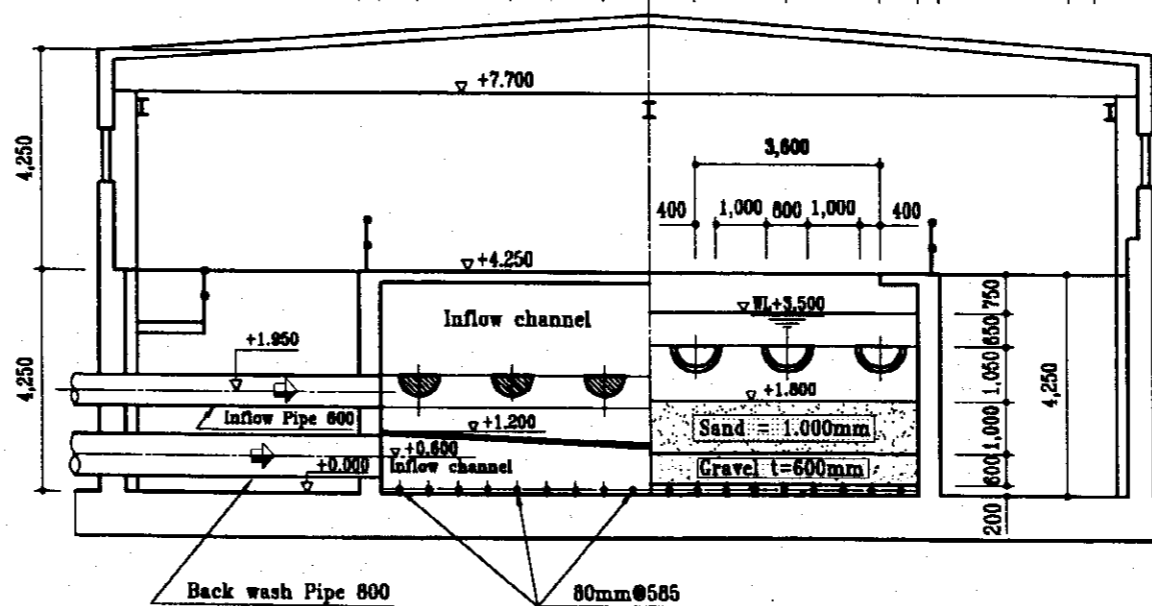

SECTION B-B

S=1:143

PROJECT	The Feasibility Study on Water Supply and Sewerage in the City of Astana		
DRAWING TITLE	WATER TREATMENT PLANT EXISTING RAPID SAND FILTRATION FACILITY		
DATE	SCALE	SHEET NO.	
MARCH 2001	1/143	A-31	

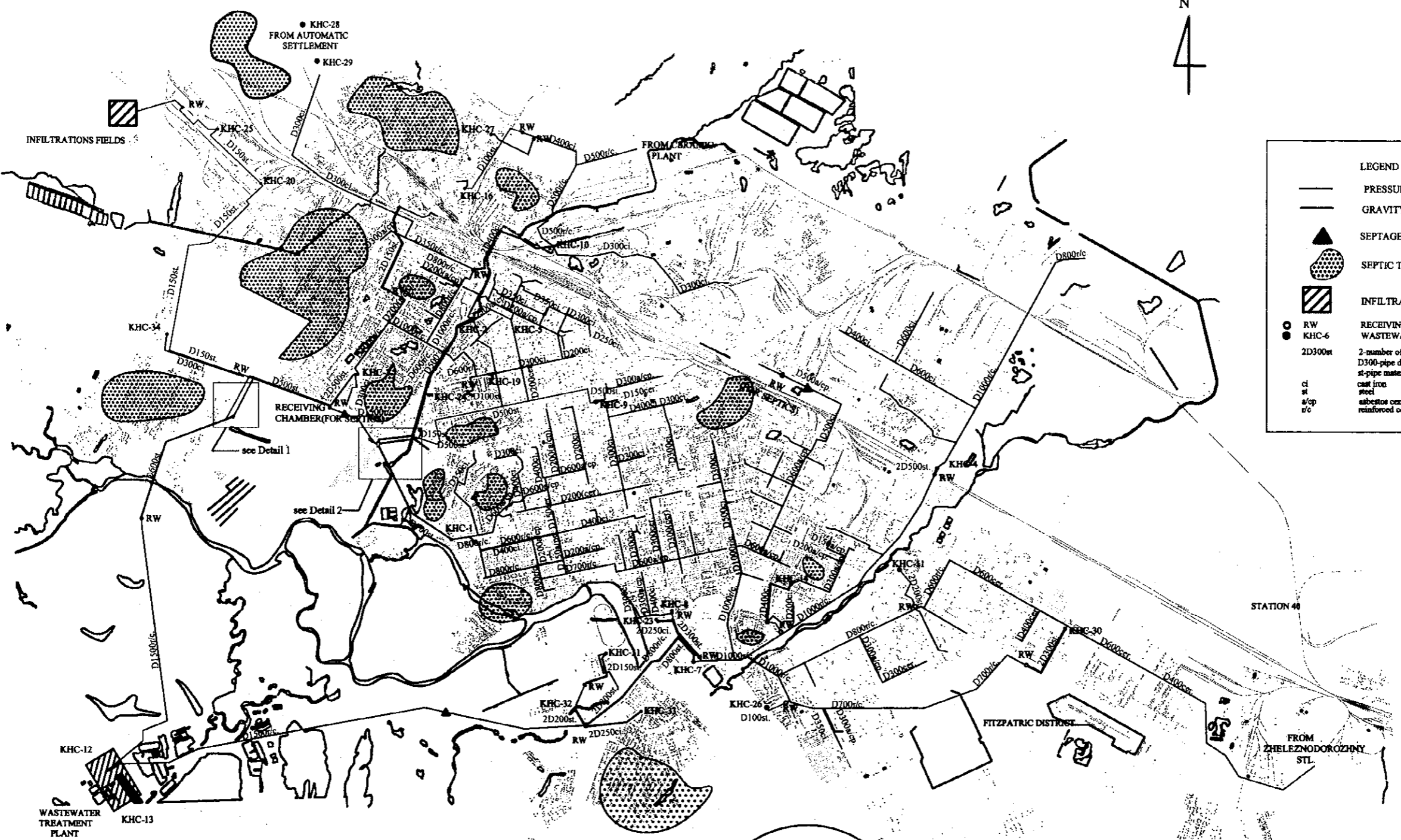

LEGEND	
	PRESSURE MAIN
	GRAVITY PIPELINE
	SEPTAGE DISCHARGE POINT
	SEPTIC TANK AREA
	INFILTRATION FIELD
	RECEIVING WELL
	KHC-6
	2D300st
	2 - number of pipes
	D300 - pipe diameter, mm
	st - pipe material
	cl - cast iron
	st - steel
	s/cp - asbestos cement
	r/c - reinforced concrete

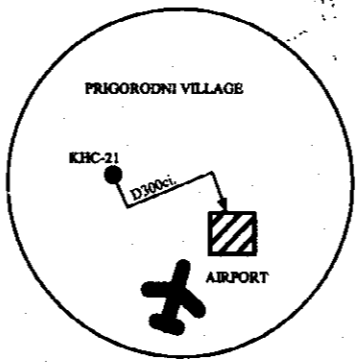
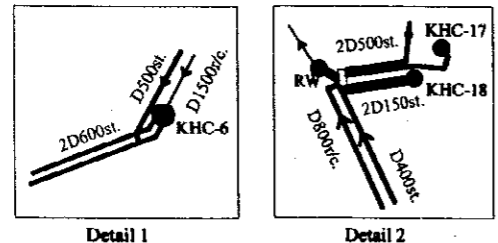

PROJECT	The Feasibility Study on Water Supply and Sewerage in the City of Astana		
DRAWING TITLE	WASTEWATER COLLECTION SYSTEM EXISTING SYSTEM		
DATE	SCALE	SHEET NO.	
MARCH 2001	as noted	B-1	



- LEGEND:
- COLLECTOR
  - SEWAGE PUMP STATION
  - ⑤.1 REFERENCE NUMBER

REF.NO.	D(mm)	L(m)	CATEGORY
1.1	300	800	GRAVITY
1.2	700	300	GRAVITY
1.3	600	1.100	PRESSURE
1.4	150	800	PRESSURE
1.5	300	600	PRESSURE
2.1	400	1.100	PRESSURE
2.2	250	700	PRESSURE
2.3	800	2.000	GRAVITY
3.2	100	1.000	PRESSURE
3.3	800	400	GRAVITY
3.4	150	900	PRESSURE
4.1	200	1900*2	PRESSURE
4.2	150	2.400	PRESSURE
4.3	500	1.600	PRESSURE
5.1	300	800	PRESSURE
5.2	300	800*2	PRESSURE
5.3	600	1.200	GRAVITY

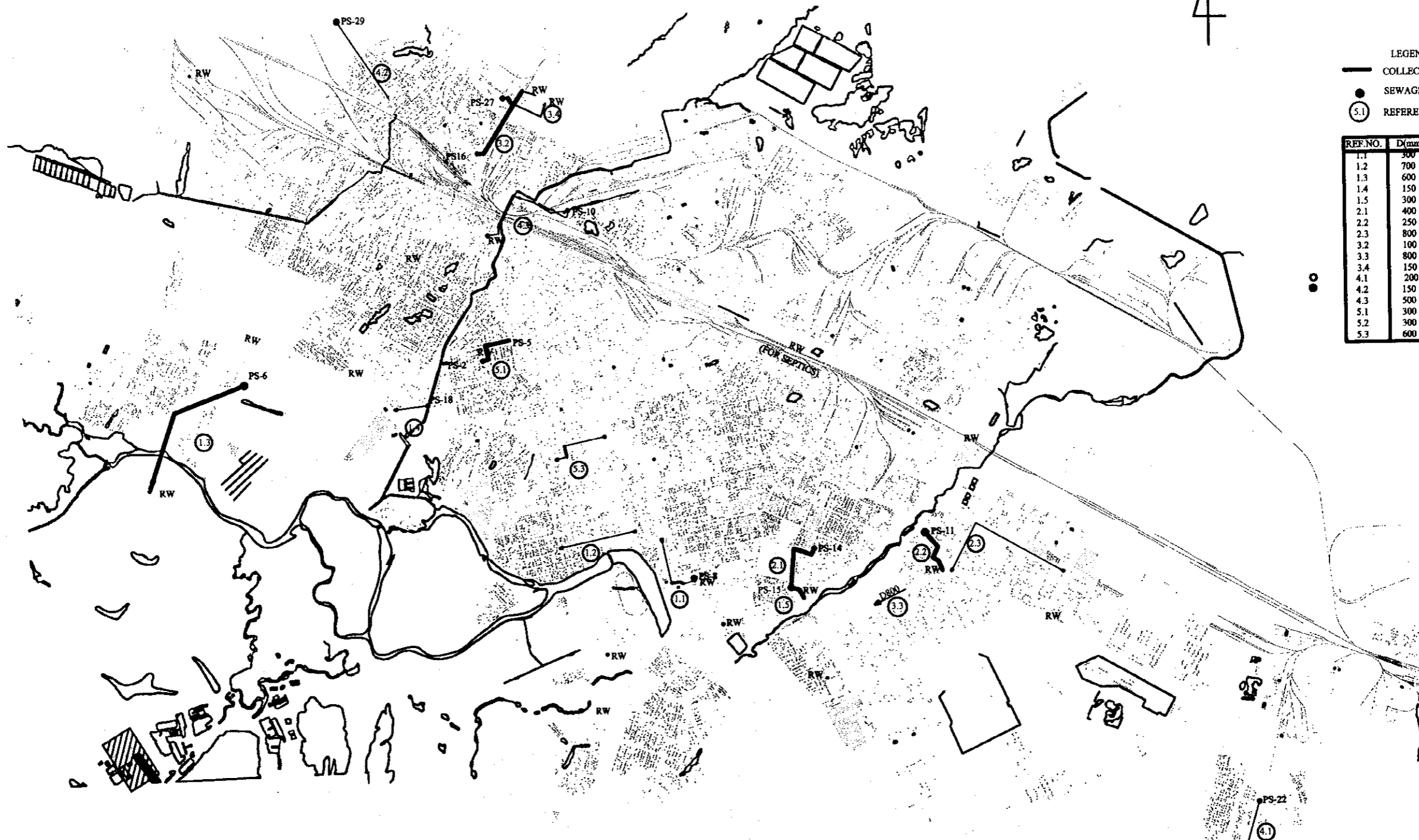

PROJECT	The Feasibility Study on Water Supply and Sewerage in the City of Astana		
DRAWING TITLE	WASTEWATER COLLECTION SYSTEM LOCATION OF REPLACEMENT SEWERS		
DATE	SCALE	SHEET NO.	
MARCH 2001	as noted	B-2	

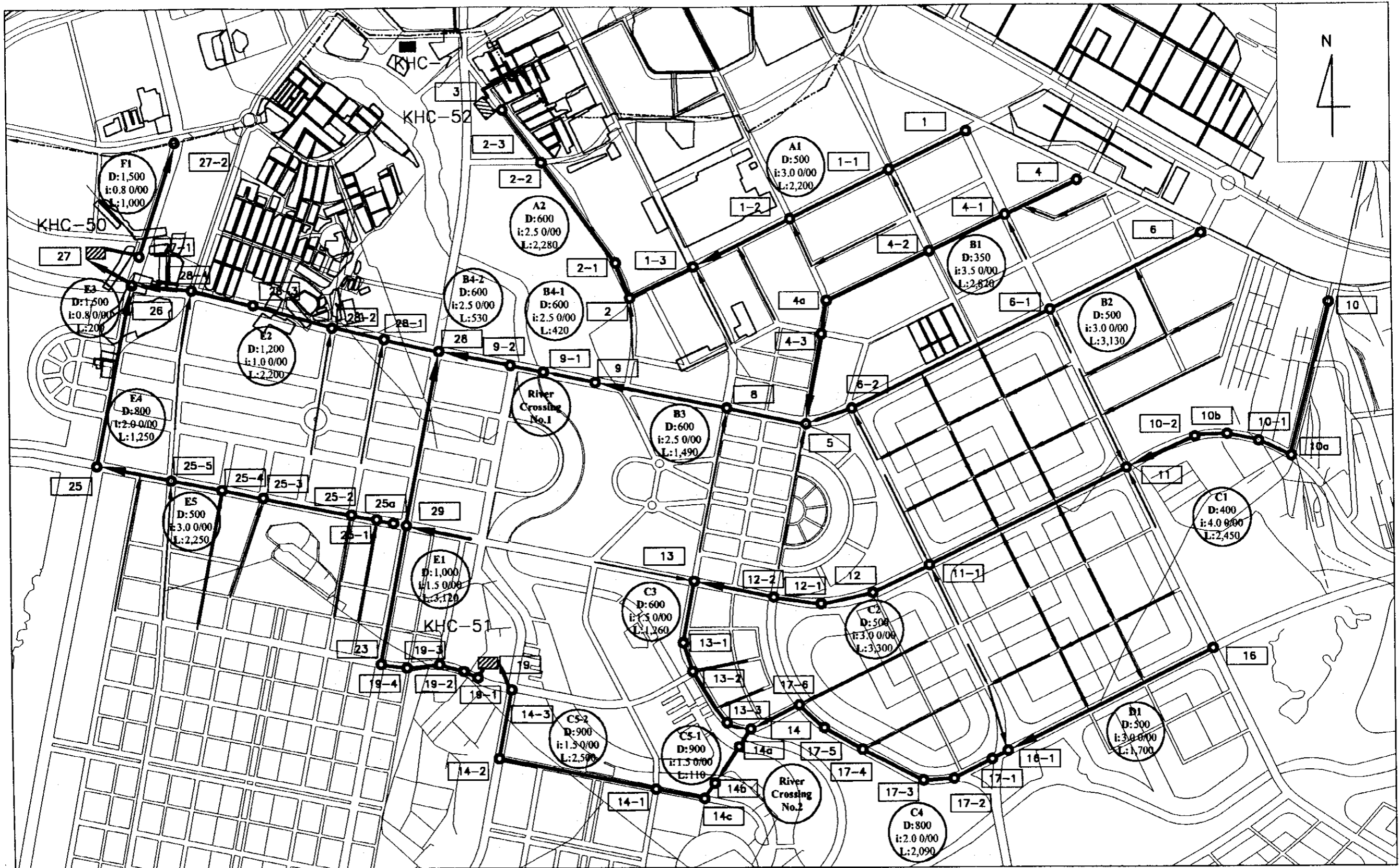

- Legend**
- E1 Reference Number of Collector
  - D Diameter (mm)
  - i Gradient(0/00)
  - L Length (m)
  - Primary Collector
  - Secondary Collector
  - - - Existing Collector
  - ▨ Proposed Pump Station
  - Existing Pump Station
  - Manhole

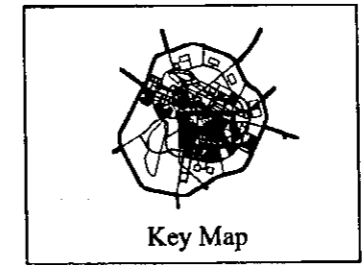

<b>PROJECT</b>	The Feasibility Study on Water Supply and Sewerage in the City of Astana	
<b>DRAWING TITLE</b>	WASTEWATER COLLECTION SYSTEM LAYOUT OF PROPOSED EXTENSION TO WASTEWATER COLLECTION SYSTEM	
<b>DATE</b>	<b>SCALE</b>	<b>SHEET NO.</b>
MARCH 2001	as noted	B-3

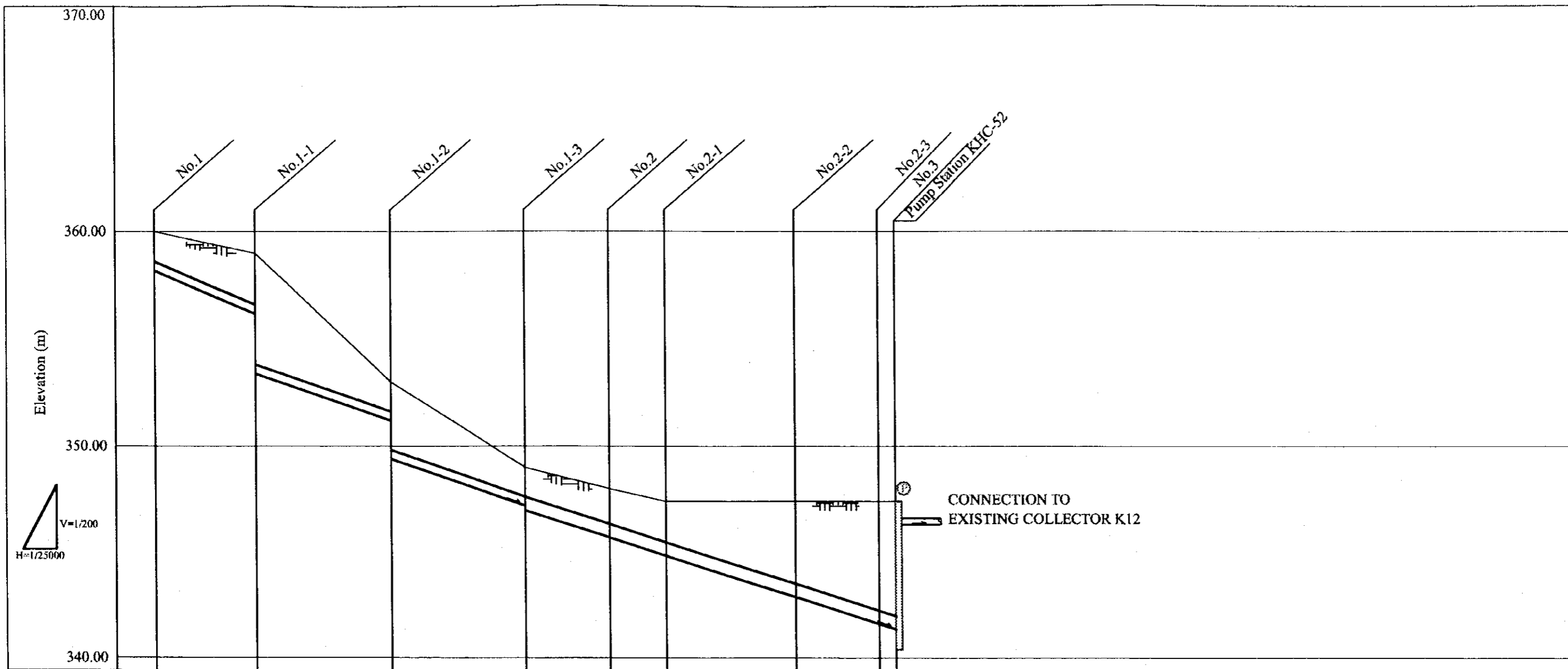

Sewer Line No.	A1			A2				
Diameter (mm)	500			600				
Gradient ( )	3.0			2.5				
Length (m)	600	800	800	500	320	760	500	100
Ground Elevation (m)	360.00	359.00	353.00	349.00	348.00	347.50	347.50	347.50
Earth Cover (m)	1.50	2.30 5.10	1.50 3.10	1.50 1.50	1.80 1.80	2.10 2.10	4.00 4.00	5.30 5.30 5.60
Invert Elevation (m)	358.00	356.20 353.40	351.00 349.40	347.00 346.90	345.60 345.60	344.80 344.80	342.90 342.90	341.60 341.60 341.30
Cumulative Length (m)	0	600	1400	2200	2700	3020	3780	4280 4380

PROJECT	The Feasibility Study on Water Supply and Sewerage in the City of Astana		
DRAWING TITLE	WASTEWATER COLLECTION SYSTEM LONGITUDINAL SECTIONS OF PROPOSED MAIN COLLECTORS (1/7)		
DATE	SCALE	SHEET NO.	
MARCH 2001	1/500;1/25000	B-4	



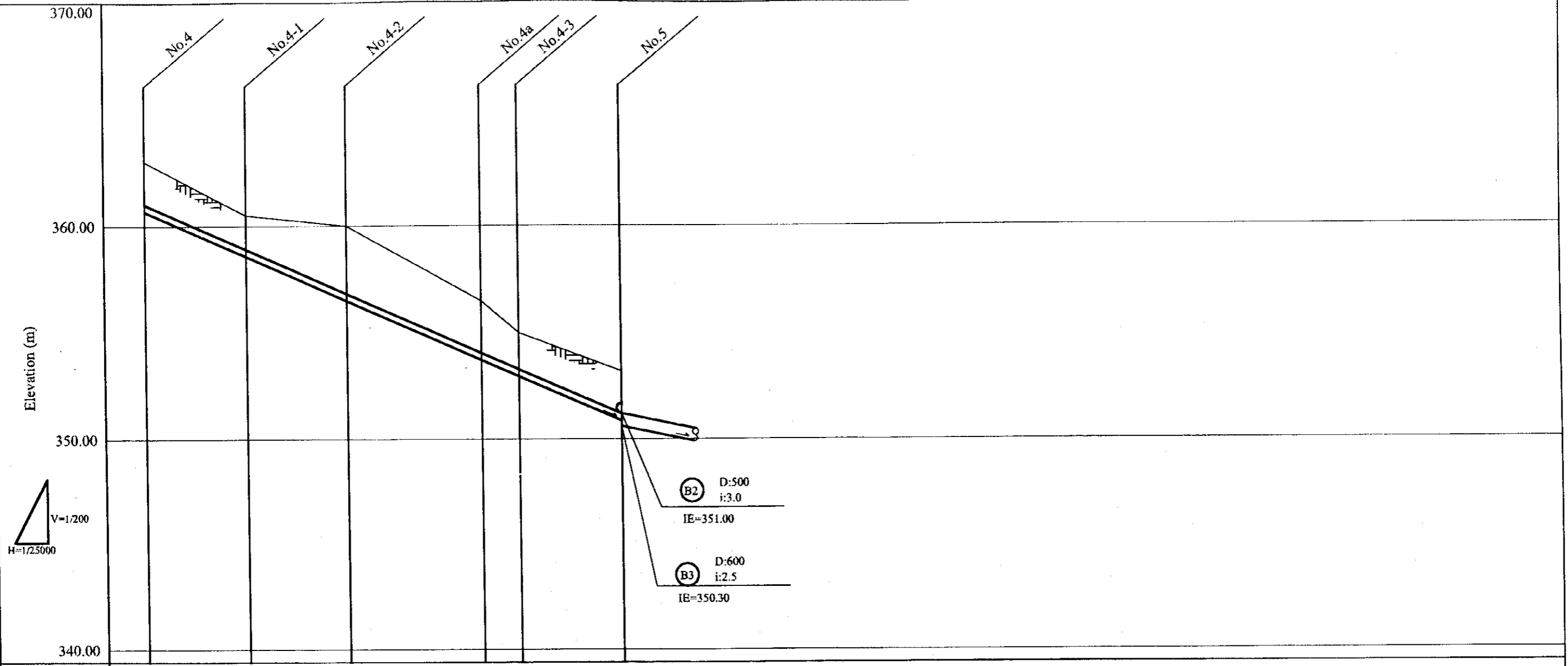

Sewer Line No.	(B1)					
Diameter (mm)	350					
Gradient ( )	3.5					
Length (m)	600	600	800	220	600	
Ground Elevation (m)	363.00	360.50	360.00	356.50	355.00	353.00
Earth Cover (m)	2.00	1.60 1.60	3.20 3.20	2.50 2.50	1.80 1.80	1.90
Invert Elevation (m)	360.60	358.50 358.50	356.40 356.40	353.60 353.60	352.80 352.80	350.70
Cumulative Length (m)	0	600	1,200	2,000	2,220	2,820

PROJECT	The Feasibility Study on Water Supply and Sewerage in the City of Astana		
DRAWING TITLE	WASTEWATER COLLECTION SYSTEM LONGITUDINAL SECTIONS OF PROPOSED MAIN COLLECTORS (2/7)		
DATE	SCALE	SHEET NO.	
MARCH 2001	1/200; 1/25000	B-5	

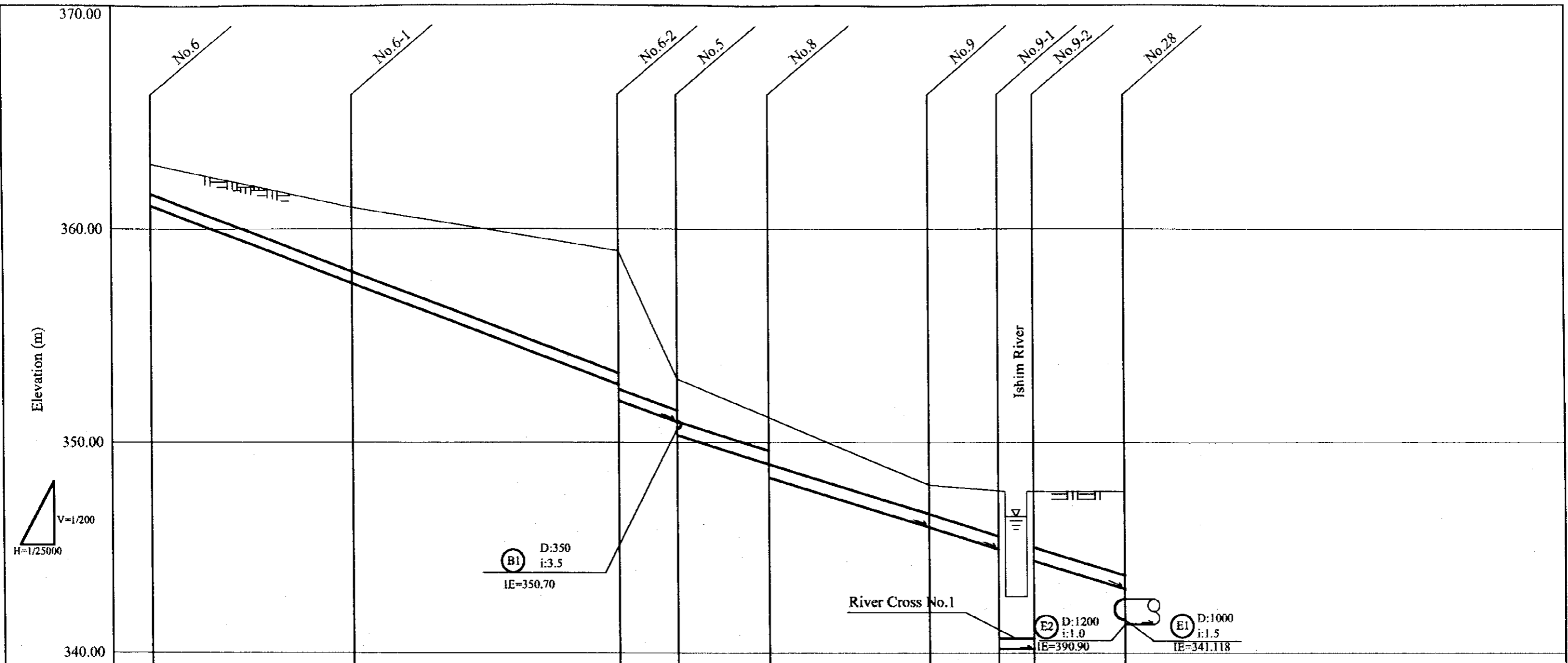

Sewer Line No.	B2		B3		B4-1	B4-2	
Diameter (mm)	500		600		600	600	
Gradient ( )	3.0		2.5		2.5	2.5	
Length (m)	1,200	1,580	350	550	940	420	530
Ground Elevation (m)	363.00	361.00	359.00	353.00	351.00	348.00	347.90
Earth Cover (m)	1.50	3.10 3.10	5.80 6.40	1.50 2.10	1.50 2.10	1.50 1.50	2.50 3.50
Invert Elevation (m)	361.00	357.40 357.40	352.70 352.10	351.00 350.30	348.90 348.30	345.90 345.90	344.80 343.80
Cumulative Length (m)	0	1,200	2,780	3,130	3,680	4,620	5,040

PROJECT	The Feasibility Study on Water Supply and Sewerage in the City of Astana		
DRAWING TITLE	WASTEWATER COLLECTION SYSTEM LONGITUDINAL SECTIONS OF PROPOSED MAIN COLLECTORS (3/7)		
DATE	SCALE	SHEET NO.	
MARCH 2001	1/200; 1/25000	B-6	

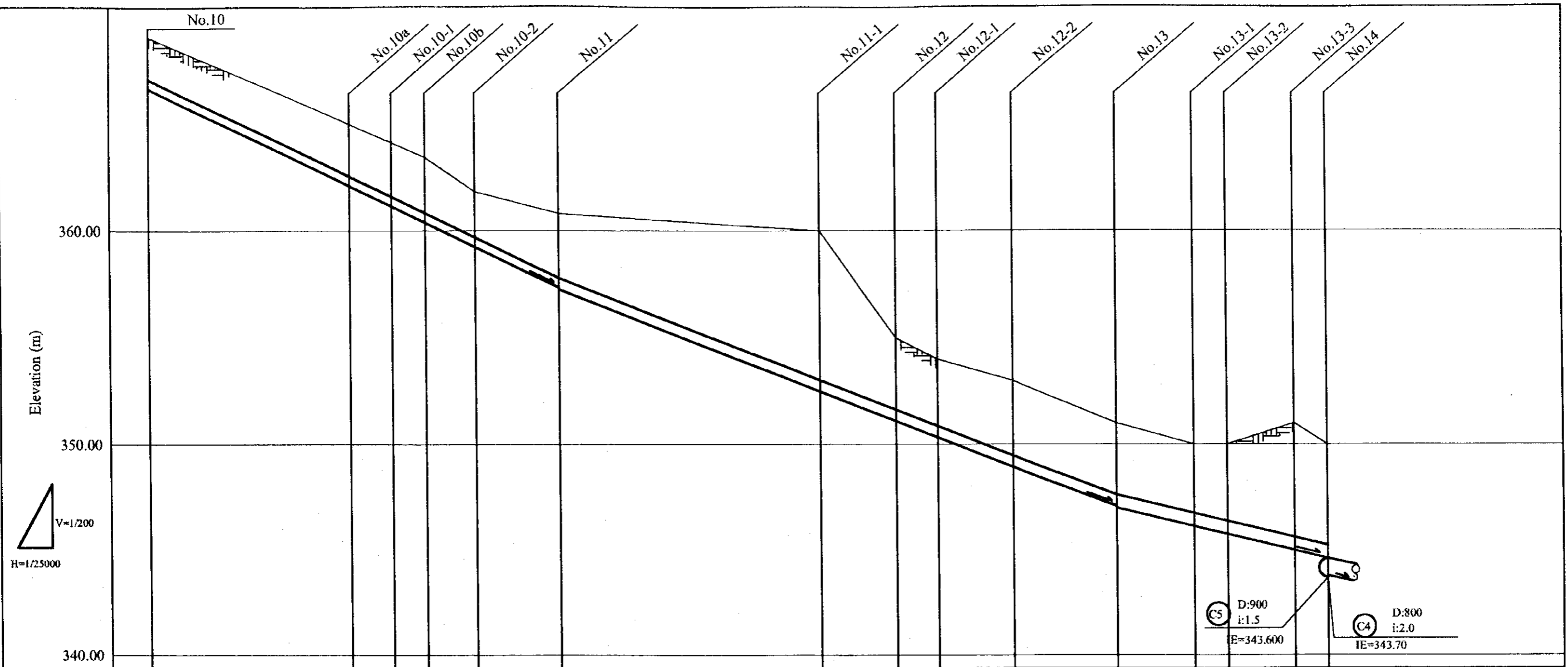

Sewer Line No.	C1					C2					C3																																															
Diameter (mm)	400					500					600																																															
Gradient ( )	4.0					3.0					2.0																																															
Length (m)	1,200		250	200	300	500		1,550			450	250	450	600	460	200	400	200																																								
Ground Elevation (m)	<table border="1"> <tr> <td>369.00</td> <td colspan="5">365.00</td> <td colspan="5">361.00</td> <td colspan="5">355.00</td> <td colspan="5">351.00</td> </tr> <tr> <td></td> <td>362.30</td> <td>362.30</td> <td>361.30</td> <td>361.30</td> <td>360.50</td> <td>359.30</td> <td>359.30</td> <td>357.30</td> <td>357.20</td> <td>360.00</td> <td>355.00</td> <td>354.00</td> <td>353.00</td> <td>351.00</td> <td>350.00</td> <td>350.00</td> <td>351.00</td> <td>350.00</td> </tr> </table>																		369.00	365.00					361.00					355.00					351.00						362.30	362.30	361.30	361.30	360.50	359.30	359.30	357.30	357.20	360.00	355.00	354.00	353.00	351.00	350.00	350.00	351.00	350.00
369.00	365.00					361.00					355.00					351.00																																										
	362.30	362.30	361.30	361.30	360.50	359.30	359.30	357.30	357.20	360.00	355.00	354.00	353.00	351.00	350.00	350.00	351.00	350.00																																								
Earth Cover (m)	<table border="1"> <tr> <td>1.50</td> <td>2.30</td> <td>2.30</td> <td>2.30</td> <td>2.30</td> <td>2.60</td> <td>2.30</td> <td>2.30</td> <td>2.30</td> <td>2.30</td> <td>7.00</td> <td>7.00</td> <td>3.40</td> <td>3.40</td> <td>3.20</td> <td>3.20</td> <td>3.60</td> <td>3.60</td> <td>3.40</td> <td>3.40</td> <td>3.30</td> <td>3.30</td> <td>3.70</td> <td>3.70</td> <td>5.50</td> <td>5.50</td> <td>4.90</td> </tr> </table>																		1.50	2.30	2.30	2.30	2.30	2.60	2.30	2.30	2.30	2.30	7.00	7.00	3.40	3.40	3.20	3.20	3.60	3.60	3.40	3.40	3.30	3.30	3.70	3.70	5.50	5.50	4.90													
1.50	2.30	2.30	2.30	2.30	2.60	2.30	2.30	2.30	2.30	7.00	7.00	3.40	3.40	3.20	3.20	3.60	3.60	3.40	3.40	3.30	3.30	3.70	3.70	5.50	5.50	4.90																																
Invert Elevation (m)	<table border="1"> <tr> <td>367.10</td> <td>362.30</td> <td>362.30</td> <td>361.30</td> <td>361.30</td> <td>360.50</td> <td>359.30</td> <td>359.30</td> <td>357.30</td> <td>357.20</td> <td>352.50</td> <td>352.50</td> <td>351.10</td> <td>351.10</td> <td>350.30</td> <td>350.30</td> <td>348.90</td> <td>348.90</td> <td>347.10</td> <td>347.00</td> <td>346.10</td> <td>346.10</td> <td>345.70</td> <td>345.70</td> <td>344.90</td> <td>344.90</td> <td>344.50</td> </tr> </table>																		367.10	362.30	362.30	361.30	361.30	360.50	359.30	359.30	357.30	357.20	352.50	352.50	351.10	351.10	350.30	350.30	348.90	348.90	347.10	347.00	346.10	346.10	345.70	345.70	344.90	344.90	344.50													
367.10	362.30	362.30	361.30	361.30	360.50	359.30	359.30	357.30	357.20	352.50	352.50	351.10	351.10	350.30	350.30	348.90	348.90	347.10	347.00	346.10	346.10	345.70	345.70	344.90	344.90	344.50																																
Cumulative Length (m)	<table border="1"> <tr> <td>0</td> <td>1,200</td> <td>1,450</td> <td>1,650</td> <td>1,950</td> <td>2,450</td> <td>4,000</td> <td>4,450</td> <td>4,700</td> <td>5,150</td> <td>5,750</td> <td>6,210</td> <td>6,410</td> <td>6,810</td> <td>7,010</td> </tr> </table>																		0	1,200	1,450	1,650	1,950	2,450	4,000	4,450	4,700	5,150	5,750	6,210	6,410	6,810	7,010																									
0	1,200	1,450	1,650	1,950	2,450	4,000	4,450	4,700	5,150	5,750	6,210	6,410	6,810	7,010																																												

PROJECT	The Feasibility Study on Water Supply and Sewerage in the City of Astana		
DRAWING TITLE	WASTEWATER COLLECTION SYSTEM LONGITUDINAL SECTIONS OF PROPOSED MAIN COLLECTORS (4/7)		
DATE	SCALE	SHEET NO.	
MARCH 2001	1/200; 1/25000	B-7	

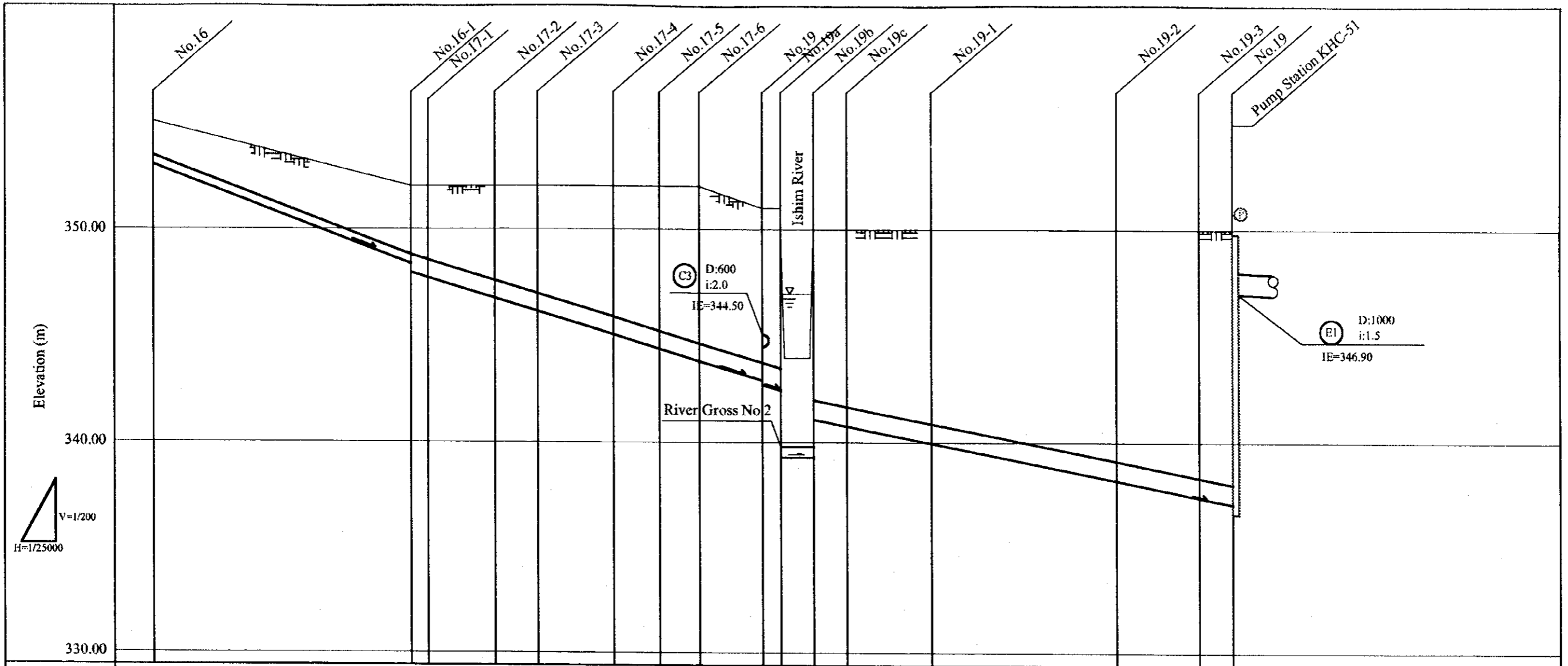

Sewer Line No.	D1				C4				C5-1		C5-2						
Diameter (mm)	400				800				900		900						
Gradient ( )	4.0				2.0				1.5		1.5						
Length (m)	1,550				100	400	250	450	280	240	370	110	200	500	1,100	500	200
Ground Elevation (m)	355.00	352.00	352.00	352.00	352.00	352.00	352.00	352.00	352.00	352.00	351.00	351.00	350.00	350.00	350.00	350.00	349.50
Earth Cover (m)	1.50	3.20	3.20	3.40	3.40	4.20	4.20	4.70	4.70	5.60	5.60	6.20	6.20	6.70	6.70	6.40	6.40
Invert Elevation (m)	353.00	348.30	347.90	347.70	347.70	346.90	346.90	346.40	346.40	345.50	345.50	344.90	344.90	344.40	344.40	343.70	343.60
Cumulative Length (m)	0	1,550	1,650	2,050	2,300	2,750	3,030	3,270	3,640	3,750	0	200	700	1,800	2,300	2,500	

PROJECT	The Feasibility Study on Water Supply and Sewerage in the City of Astana		
DRAWING TITLE	WASTEWATER COLLECTION SYSTEM LONGITUDINAL SECTIONS OF PROPOSED MAIN COLLECTORS (6/7)		
DATE	SCALE	SHEET NO.	
MARCH 2001	1/200:1/25000	B-8	

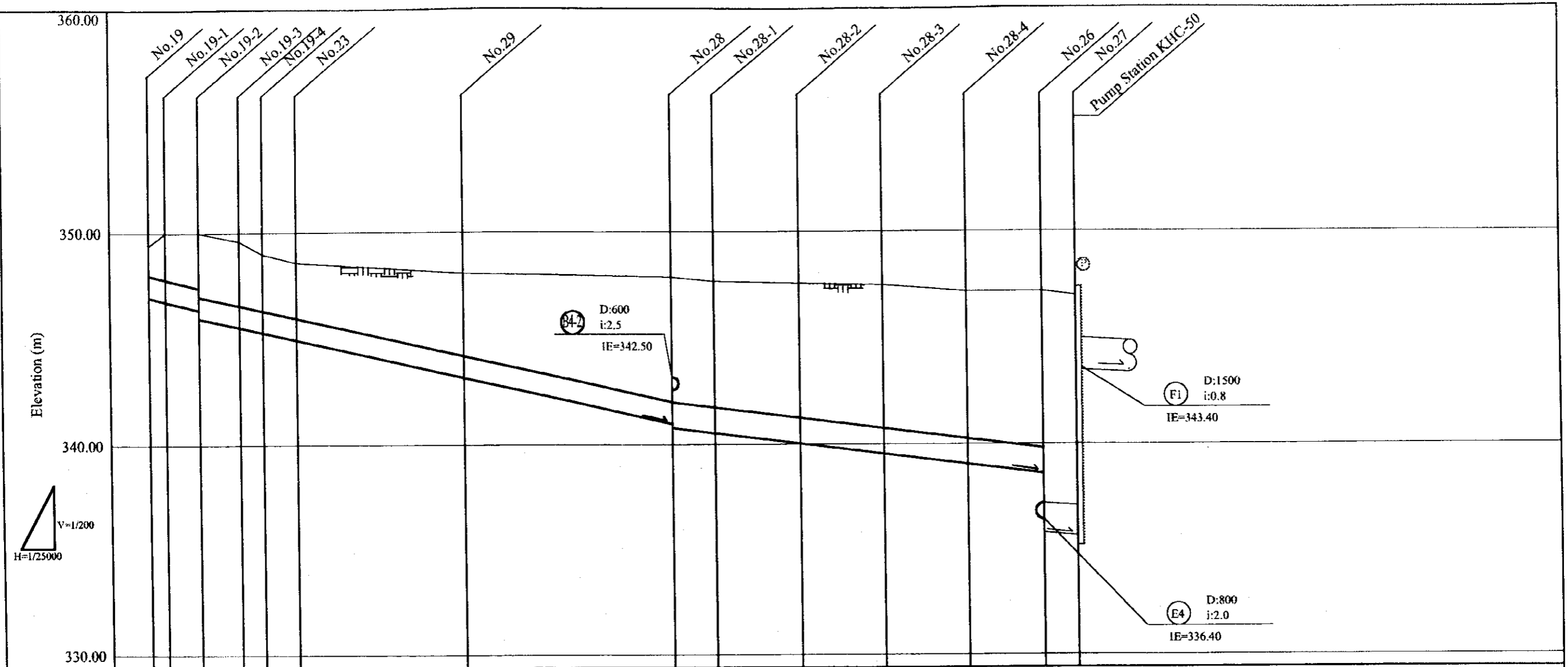

Sewer Line No.	E1						E2						E3											
Diameter (mm)	1000						1200						1500											
Gradient ( )	1.5						1.0						0.8											
Length (m)	100	200	240	140	200	1,000	1,240		250	500	500	500	450	200										
Ground Elevation (m)	349.50	350.00	350.00	349.50	349.00	348.50	348.10		347.90	347.80	347.70	347.50	347.50	347.20	347.00									
Earth Cover (m)	1.50	2.20	2.50	2.90	2.80	2.60	2.40	2.40	3.50	3.50	5.20	5.20	5.40	5.40	5.80	5.80	6.10	6.10	6.30	6.30	6.80	9.90	9.90	
Invert Elevation (m)	346.90	346.70	346.40	345.90	345.50	345.30	345.00	345.00	343.50	343.50	341.60	341.40	341.10	341.10	340.60	340.60	340.10	340.10	339.60	339.60	339.10	335.70	335.50	335.50
Cumulative Length (m)	0	100	300	540	680	880	1,880	3,120	3,370	3,870	4,370	4,870	5,320	5,520										

<b>PROJECT</b>	The Feasibility Study on Water Supply and Sewerage in the City of Astana		
<b>DRAWING TITLE</b>	WASTEWATER COLLECTION SYSTEM LONGITUDINAL SECTIONS OF PROPOSED MAIN COLLECTORS (6/7)		
<b>DATE</b>	<b>SCALE</b>	<b>SHEET NO.</b>	
MARCH 2001	1/200; 1/25000	B-9	

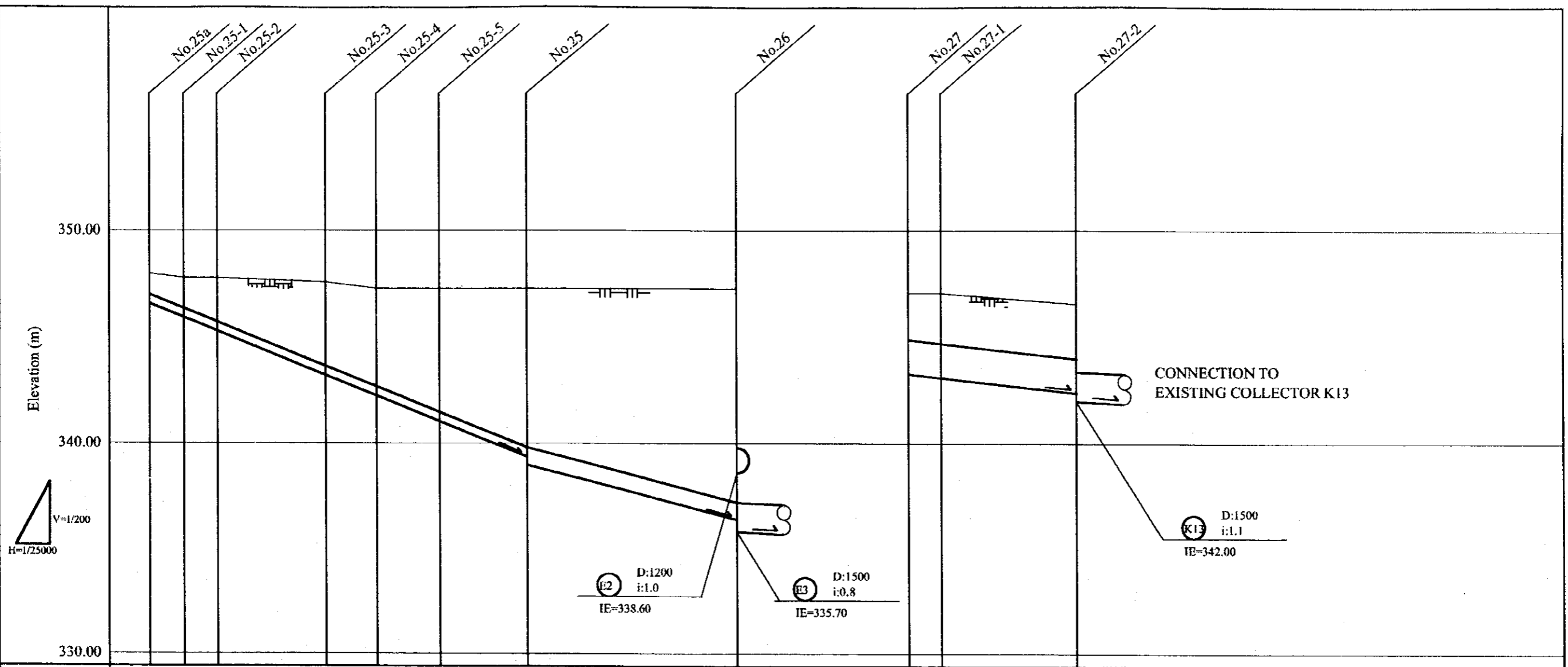

Sewer Line No.	E5							E4			F1	
Diameter (mm)	500							800			1500	
Gradient ( )	3.0							2.0			0.8	
Length (m)	200	200	650	300	380	520	1,250			200	800	
Ground Elevation (m)	348.10	348.60	347.90	347.70	347.70	347.20	347.20	347.20	347.00	347.20	346.50	
Earth Cover (m)	1.50	2.00	2.50	4.30	5.20	5.80	7.40	9.90	2.00	2.40	2.30	
Invert Elevation (m)	346.10	345.50	344.90	342.90	342.00	340.90	339.30	336.40	343.40	343.20	342.60	
Cumulative Length (m)	0	200	400	1,050	1,350	1,730	2,250	3,500	0	200	1,000	

PROJECT	The Feasibility Study on Water Supply and Sewerage in the City of Astana		
DRAWING TITLE	WASTEWATER COLLECTION SYSTEM LONGITUDINAL SECTIONS OF PROPOSED MAIN COLLECTORS (7/7)		
DATE	SCALE	SHEET NO.	
MARCH 2001	1/200:1/25000	B-10	