

MATERIAL AND EQUIPMENT LIST

LIST OF MAIN MATERIALS AND EQUIPMENTS					
No	Symbol	ITEMS	SPECIFICATIONS	UNIT	AMOUNT
1	○	Tapered round concrete electric column	9m length	column	18
2	○	Street lamp, gear, methacrylate bowl	HPS-150W IP55	set	18
3		Electric column foundation	As in the abouth drawing	foun.	18
4	⊞ T1	Outdoor transformer station with accessories	250KVA 22-15/0.38-0.22 KV	station	1
5	---	High voltage underground cable	XLPE/DTA/PVC-24KV-3x50+1x25	metre	102
6		Low voltage arial cable (Cooper conductor)	ABC-0.6/1KV-3x50+1x25	metre	445
7		Low voltage arial cable (Cooper conductor)	ABC-0.6/1KV-2x16	metre	115
8		Low voltage arial cable (Cooper conductor)	ABC-0.6/1KV-1x16	metre	445
9		PVC pipe	Ø100	metre	98

ELECTRICAL DISTRIBUTION PLAN SCALE 1:1000

PROJECT NAME	IMPLEMENTATION AGENCY	EXECUTING AGENCY	JICA STUDY TEAM	PREPARED BY	CHECKED BY	APPROVED BY	DRAWING TITLE	DWG NO.
DETAILED DESIGN OF THE CAN THO BRIDGE CONSTRUCTION PROJECT	JICA JAPAN INTERNATIONAL COOPERATION AGENCY (JICA)	SOCIALIST REPUBLIC OF VIET NAM MINISTRY OF TRANSPORT (MOT) MY THUAN PROJECT MANAGEMENT UNIT	NIPON KOEI CO.,LTD.	NAME: BUI KY THUY SIGNATURE: [Signature] DATE: 09/09/2000	NAME: BUI KY THUY SIGNATURE: [Signature] DATE: 09/09/2000	NAME: M. FUJIKAWA SIGNATURE: [Signature] DATE: 25/14/2000	ELECTRICAL DISTRIBUTION PLAN (CHAU THANH)	13/28

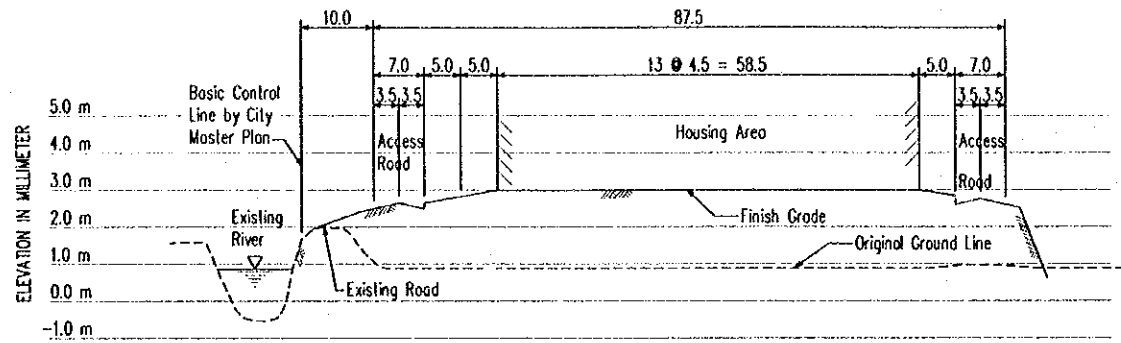

LONGITUDINAL SECTION H = 1:1000 SCALE V = 1:200

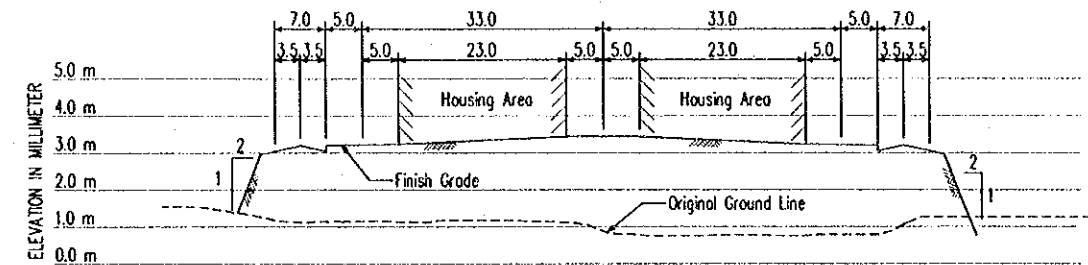

TRANSVERSE SECTION H = 1:1000 SCALE V = 1:200

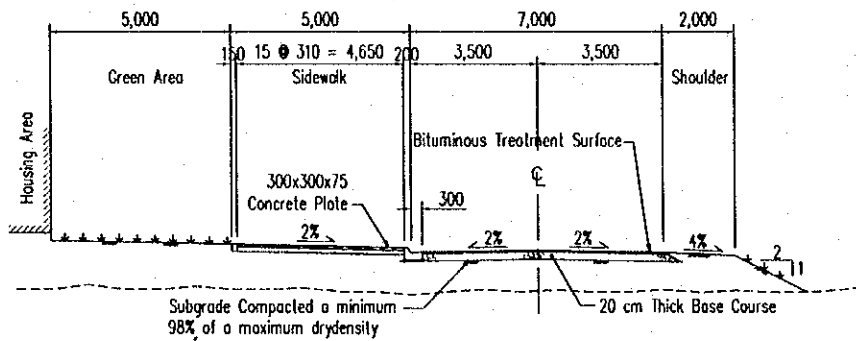

ACCESS ROAD SCALE 1:200

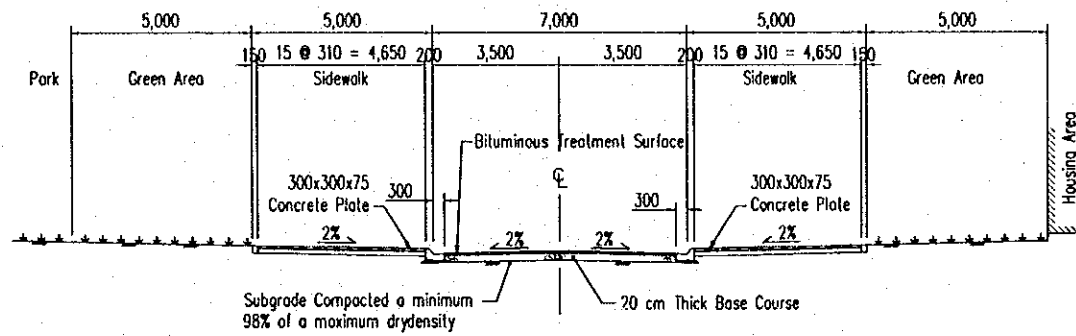

INNER ROAD 7m WIDE SCALE 1:200

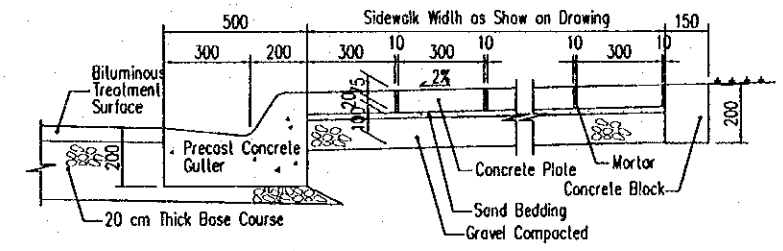

DETAILS OF SIDEWALK & GUTTER NOT TO SCALE

TYPICAL SECTIONS, ROAD CROSS SECTIONS & DETAILS

SCALE AS SHOWN

PROJECT NAME	IMPLEMENTATION AGENCY	EXECUTING AGENCY	JICA STUDY TEAM	PREPARED BY	CHECKED BY	APPROVED BY	DRAWING TITLE	DWG NO.
DETAILED DESIGN OF THE CAN THO BRIDGE CONSTRUCTION PROJECT	JICA JAPAN INTERNATIONAL COOPERATION AGENCY (JICA)	SOCIALIST REPUBLIC OF VIET NAM MINISTRY OF TRANSPORT (MOT) MY THUAN PROJECT MANAGEMENT UNIT	(NK) NIPPON KOEI CO., LTD.	NAME: VOHY HAI SIGNATURE: [Signature] DATE: 4.4.2000	NAME: H. FUJIKAWA SIGNATURE: [Signature] DATE: 05/04/2000	NAME: H. FUJIKAWA SIGNATURE: [Signature] DATE: 05/04/2000	TYPICAL SECTION, ROAD CROSS SECTION & DETAILS (HUNG PHU)	14/28

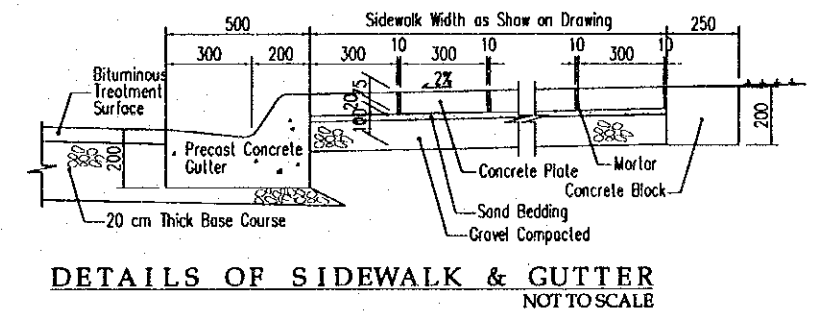
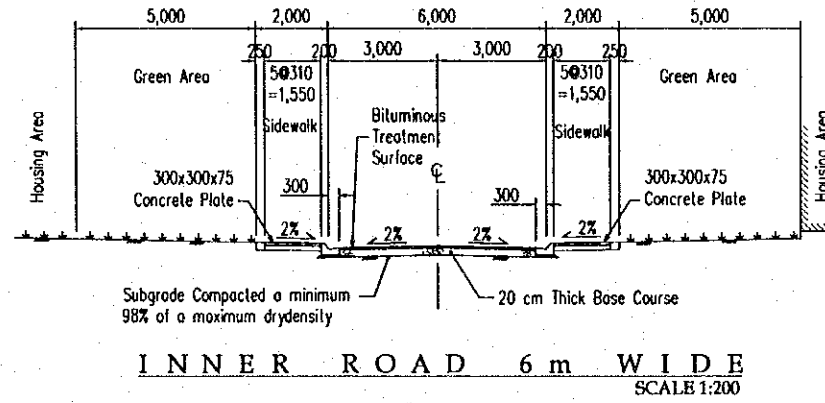
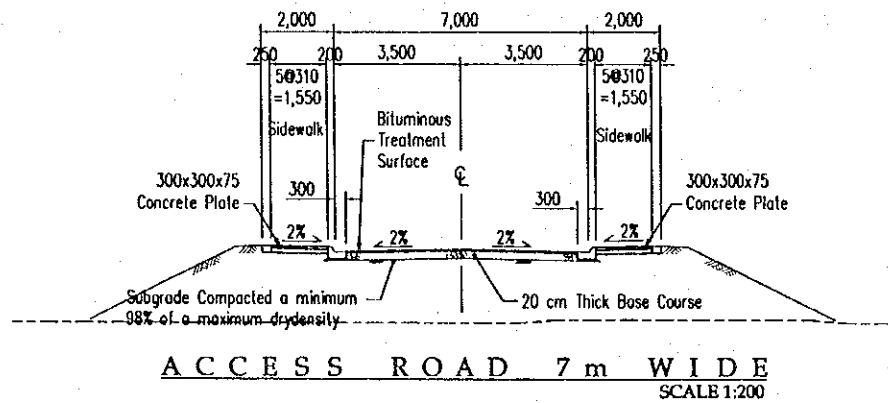
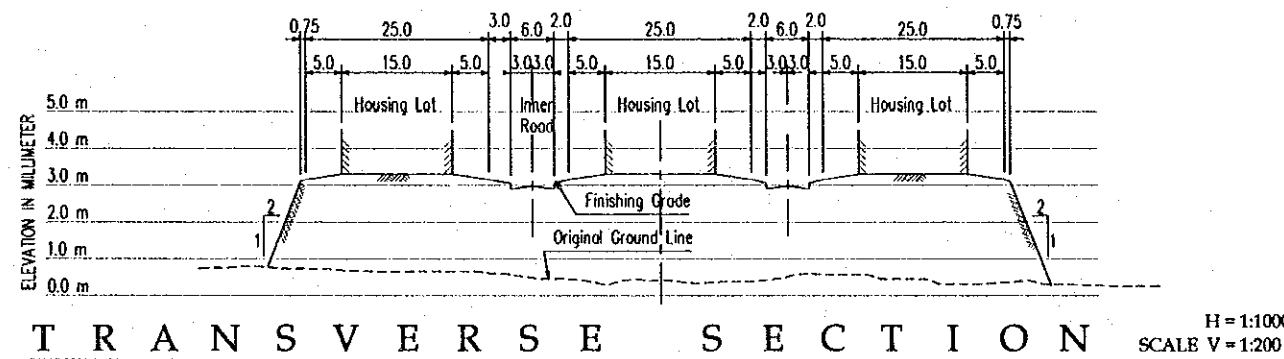
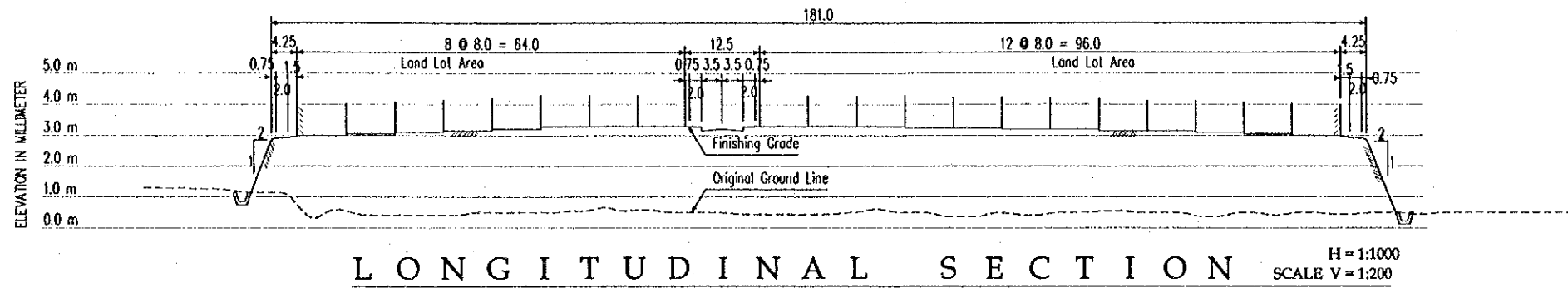

TYPICAL SECTIONS, ROAD CROSS SECTIONS & DETAILS

SCALE AS SHOWN

PROJECT NAME	IMPLEMENTATION AGENCY	EXECUTING AGENCY	JICA STUDY TEAM	PREPARED BY	CHECKED BY	APPROVED BY	DRAWING TITLE	DWG NO.
DETAILED DESIGN OF THE CAN THO BRIDGE CONSTRUCTION PROJECT	JAPAN INTERNATIONAL COOPERATION AGENCY (JICA)	SOCIALIST REPUBLIC OF VIET NAM MINISTRY OF TRANSPORT (MOT) MY THUAN PROJECT MANAGEMENT UNIT	NIPPON KOEI CO., LTD.	NAME: VO HY HAI SIGNATURE: <i>[Signature]</i> DATE: 4.4.2000	NAME: H. FUKUDA SIGNATURE: <i>[Signature]</i> DATE: 25/04/2000	NAME: M. FUJIKAWA SIGNATURE: <i>[Signature]</i> DATE: 25/04/2000	TYPICAL SECTION, ROAD CROSS SECTION & DETAILS (CHAU THANH)	15/28

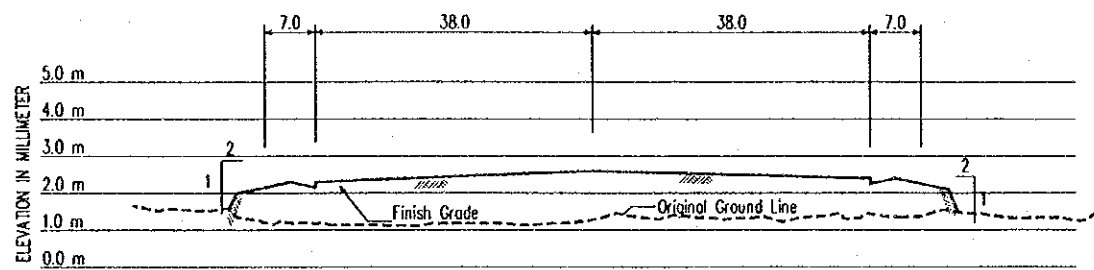

CROSS SECTION 1

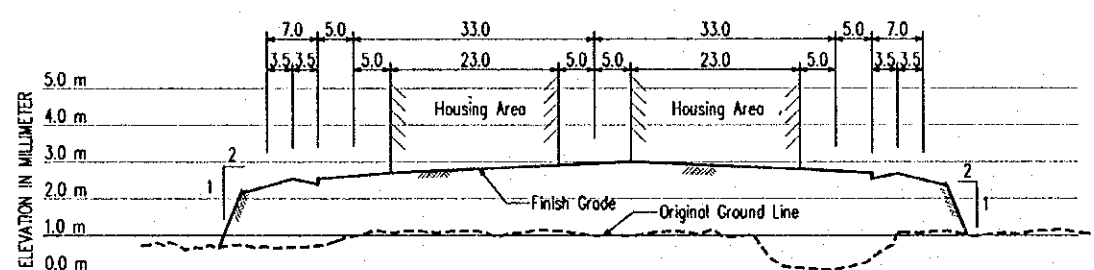

CROSS SECTION 2

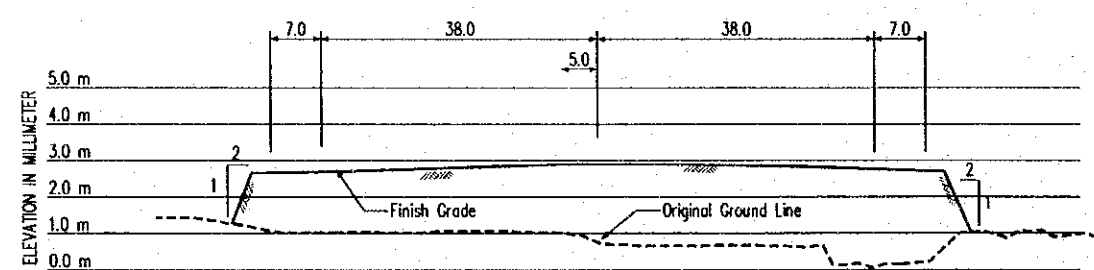

CROSS SECTION 3

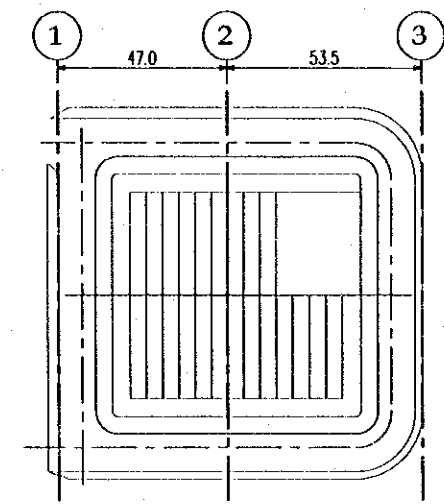

KEY PLAN

CROSS SECTIONS SCALES H = 1 : 1000 V = 1 : 200

PROJECT NAME	IMPLEMENTATION AGENCY	EXECUTING AGENCY	JICA STUDY TEAM	PREPARED BY	CHECKED BY	APPROVED BY	DRAWING TITLE	DWG NO.
DETAILED DESIGN OF THE CAN THO BRIDGE CONSTRUCTION PROJECT	JICA JAPAN INTERNATIONAL COOPERATION AGENCY (JICA)	SOCIALIST REPUBLIC OF VIET NAM MINISTRY OF TRANSPORT (MOT) MY THUAN PROJECT MANAGEMENT UNIT	(NK) NIPPON KOEI CO.,LTD.	NAME: VO HY HAI SIGNATURE: [Signature] DATE: 4.4.2000	NAME: VO HY HAI SIGNATURE: [Signature] DATE: 4.4.2000	NAME: M. FUJIKAWA SIGNATURE: [Signature] DATE: 05/04/2000	CROSS SECTIONS (HUNG PHU)	16/28

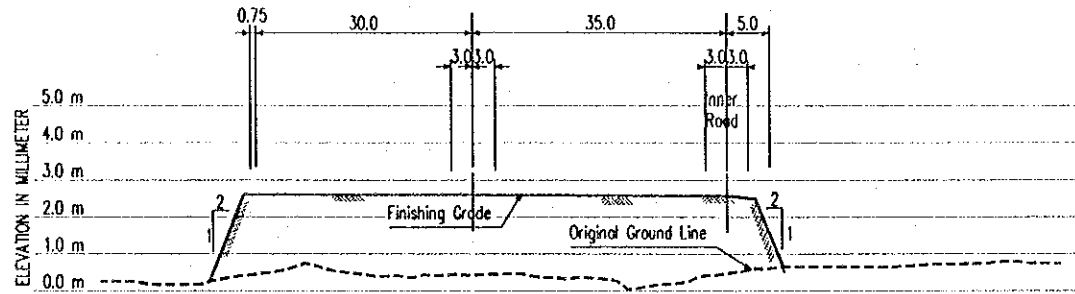

CROSS SECTION 1

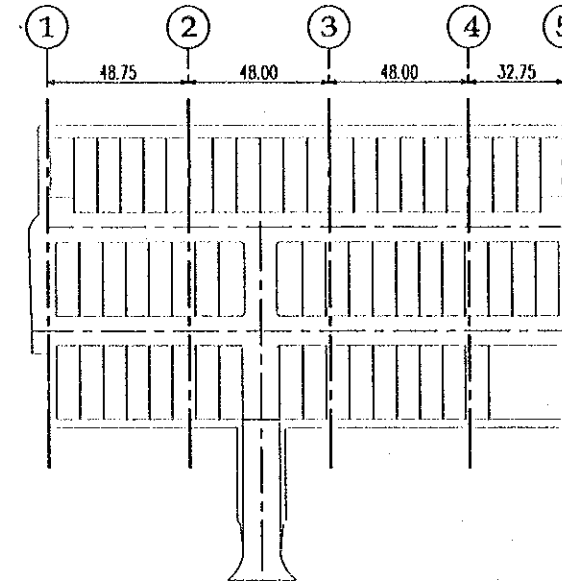

KEY PLAN

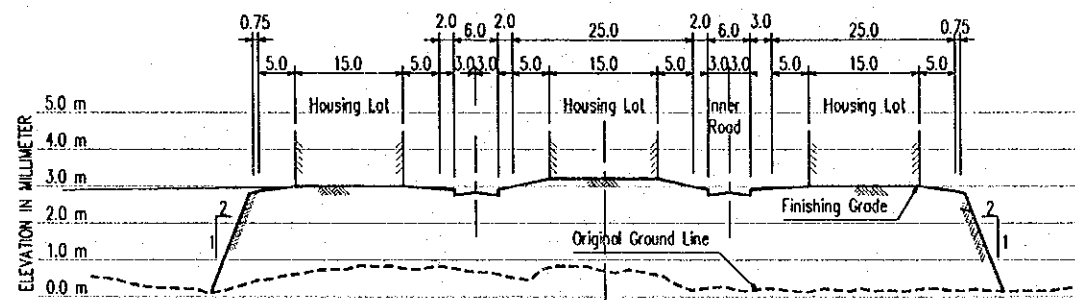

CROSS SECTION 2

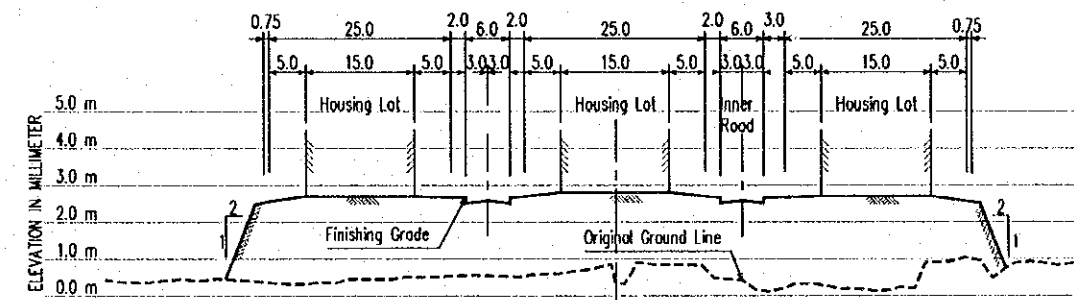

CROSS SECTION 4

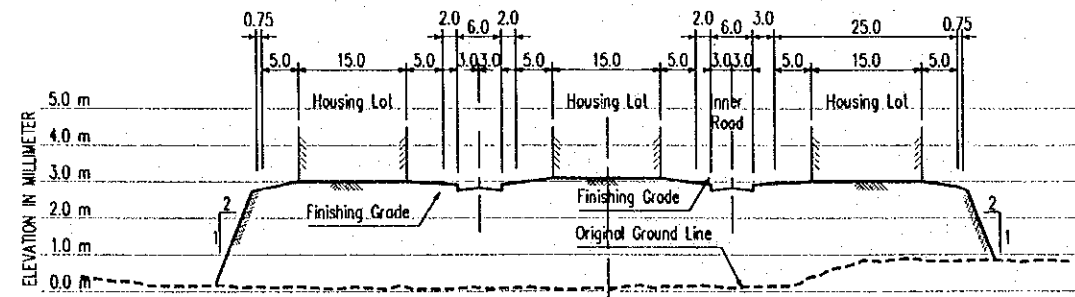

CROSS SECTION 3

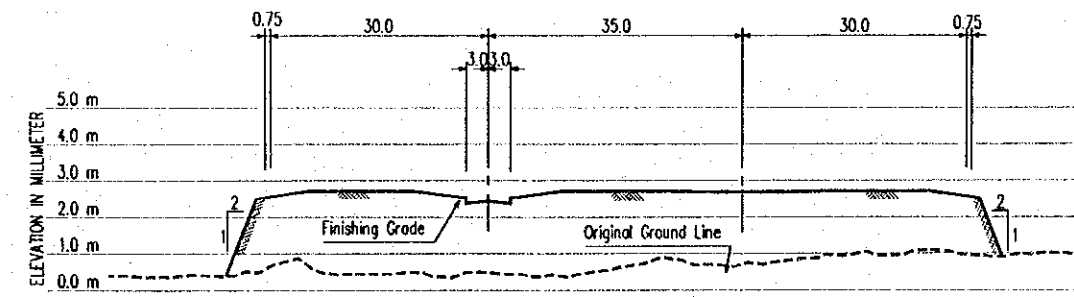

CROSS SECTION 5

CROSS SECTIONS

H = 1 : 1000
 SCALES V = 1 : 200

PROJECT NAME	IMPLEMENTATION AGENCY	EXECUTING AGENCY	JICA STUDY TEAM	PREPARED BY	CHECKED BY	APPROVED BY	DRAWING TITLE	DWG NO.
DETAILED DESIGN OF THE CAN THO BRIDGE CONSTRUCTION PROJECT	JICA JAPAN INTERNATIONAL COOPERATION AGENCY (JICA)	SOCIALIST REPUBLIC OF VIET NAM MINISTRY OF TRANSPORT (MOT) MY THUAN PROJECT MANAGEMENT UNIT	(NK) NIPPON KOEI CO.,LTD.	NAME: VO HY HAI SIGNATURE: [Signature] DATE: 4.4.2000	NAME: H. FUJIMURA SIGNATURE: [Signature] DATE: 05/04/2000	NAME: H. FUJIMURA SIGNATURE: [Signature] DATE: 05/04/2000	CROSS SECTIONS (CHAU THANH)	17/28

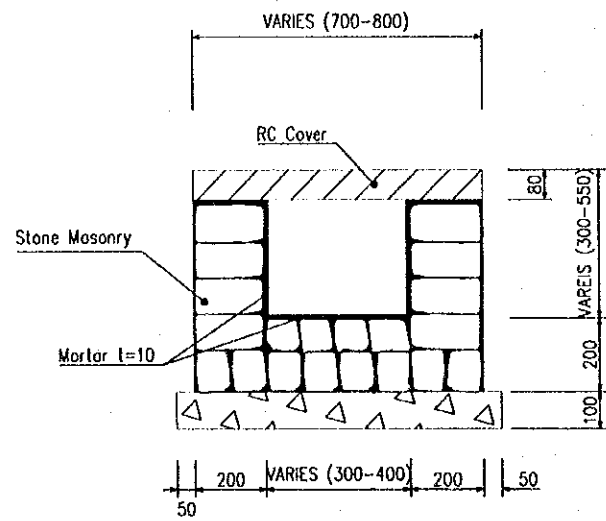

WITH COVER

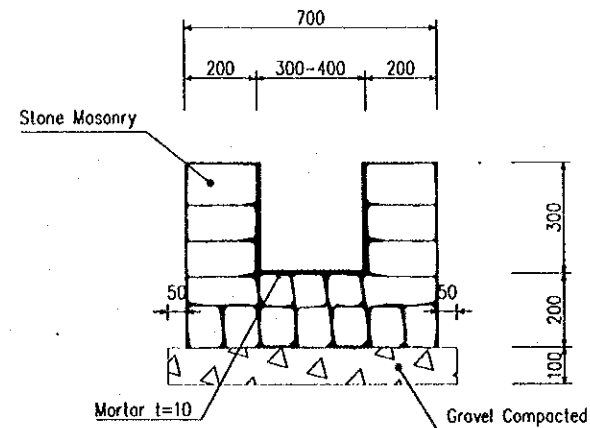

O P E N

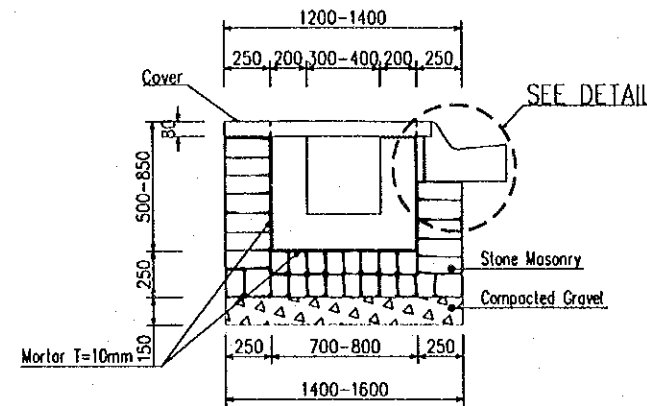

S E C T I O N

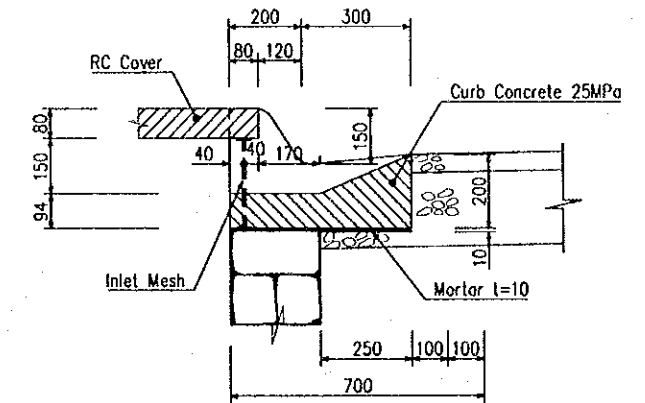

DETAIL OF INLET
SCALE 1:20

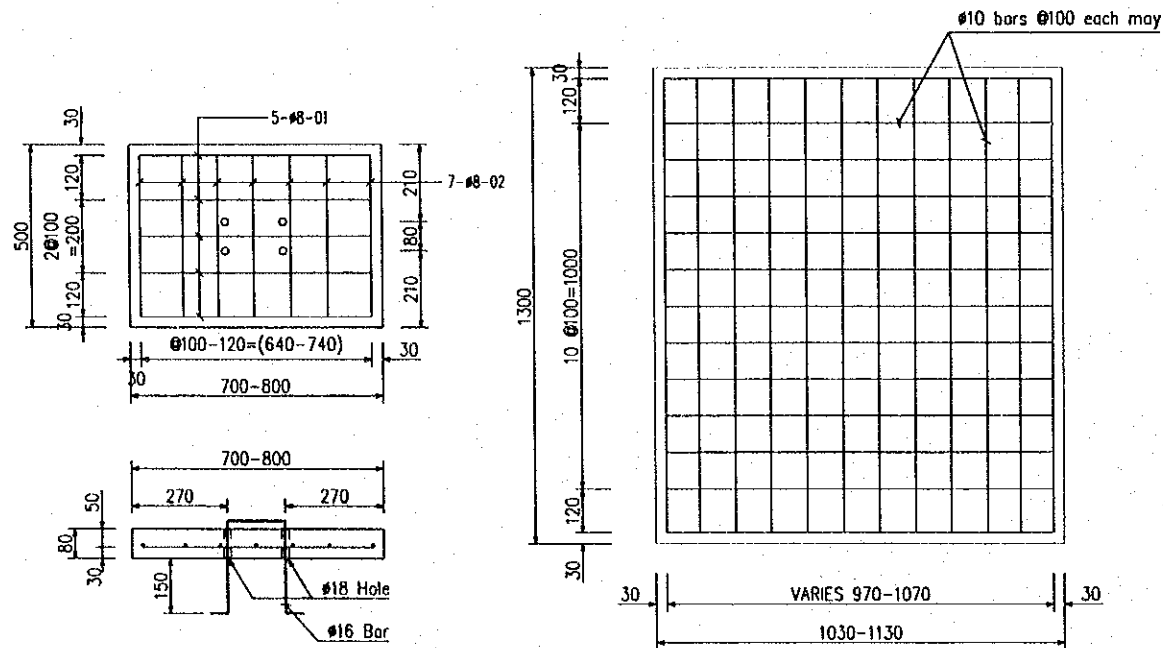

U DITCH COVER SCALE 1:20

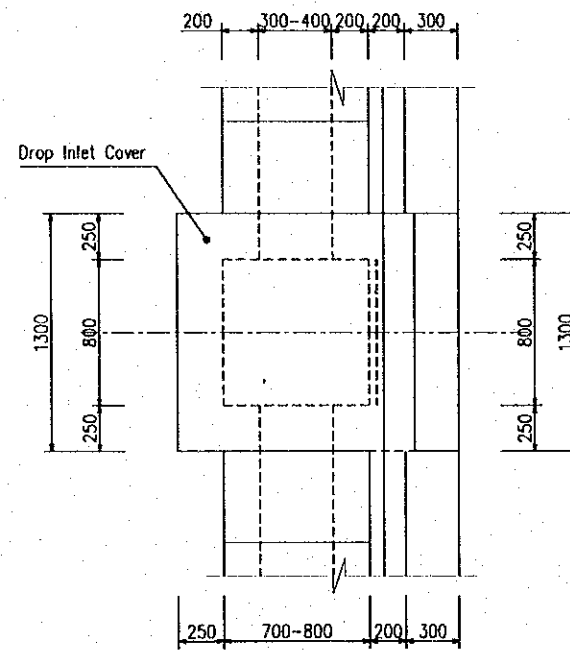

P L A N
CURB INLET SCALE 1:40

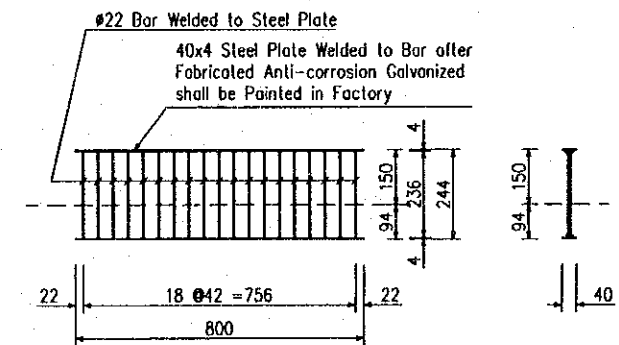

I N L E T M E S H
SCALE 1:20

PROJECT NAME	IMPLEMENTATION AGENCY	EXECUTING AGENCY	JICA STUDY TEAM	PREPARED BY	CHECKED BY	APPROVED BY	DRAWING TITLE	DWG NO.
DETAILED DESIGN OF THE CAN THO BRIDGE CONSTRUCTION PROJECT	JICA JAPAN INTERNATIONAL COOPERATION AGENCY (JICA)	SOCIALIST REPUBLIC OF VIET NAM MINISTRY OF TRANSPORT (MOT) MY THUAN PROJECT MANAGEMENT UNIT	(NKK) NIPPON KOEI CO.,LTD.	NAME SIGNATURE DATE VO HY HAI <i>VOHYHAI</i> 4.4.2000	NAME SIGNATURE DATE NG-VAN TRUNG <i>NGVANTRUNG</i> 04/04/2000	NAME SIGNATURE DATE M. FUJIKAWA <i>M.FUJIKAWA</i> 05/04/2000	DETAILED OF DRAINAGE STRUCTURE - U TYPE DITCH	18/28

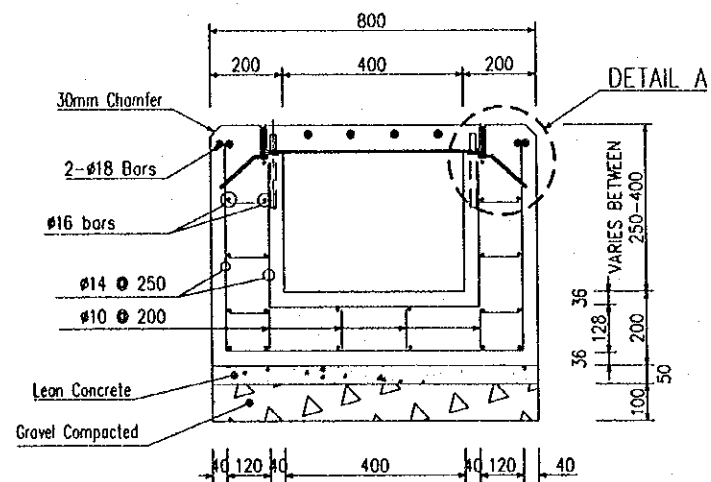

CONCRETE U DITCH SCALE 1:20

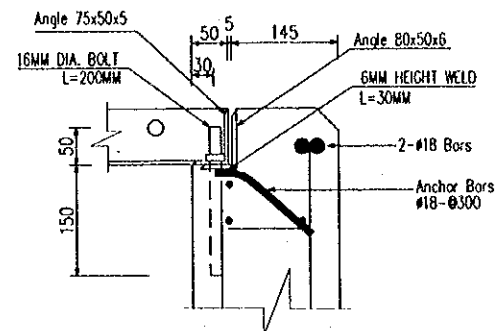

DETAIL A SCALE 1:10

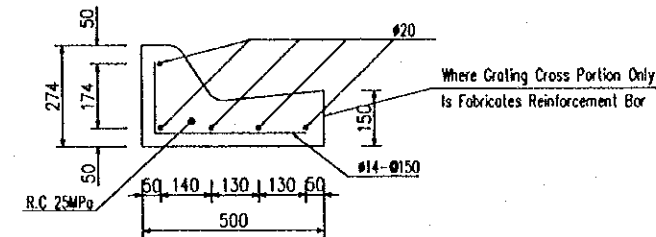

CONCRETE CURB DETAIL SCALE 1:20

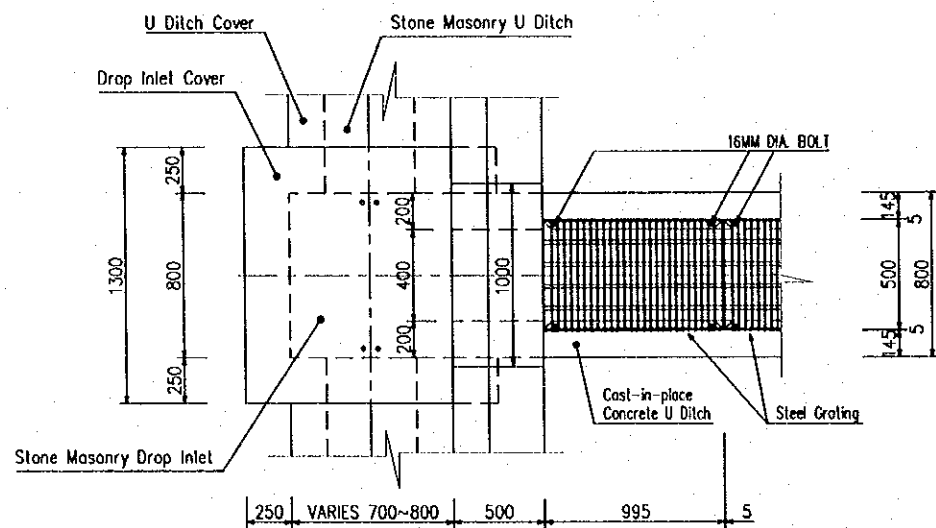

PLAN SCALE 1:40

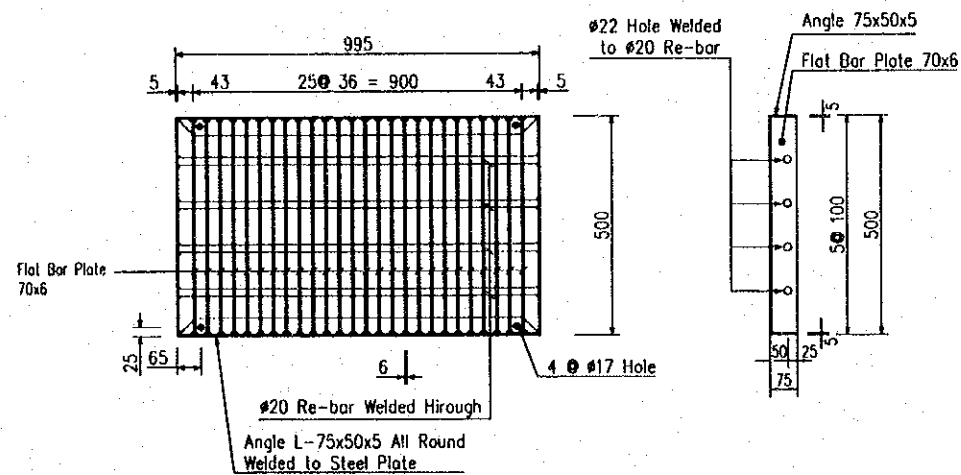

GRATING SCALE 1:20

STEEL GRATING COVER U DITCH

PROJECT NAME	IMPLEMENTATION AGENCY	EXECUTING AGENCY	JICA STUDY TEAM	PREPARED BY	CHECKED BY	APPROVED BY	DRAWING TITLE	DWG NO.
DETAILED DESIGN OF THE CAN THO BRIDGE CONSTRUCTION PROJECT	JICA JAPAN INTERNATIONAL COOPERATION AGENCY (JICA)	SOCIALIST REPUBLIC OF VIET NAM MINISTRY OF TRANSPORT (MOT) MY THUAN PROJECT MANAGEMENT UNIT	(NK) NIPPON KOEI CO., LTD.	NAME: VO HY HAI SIGNATURE: [Signature] DATE: 4. 4. 2000	NAME: NG. VAN TRUNG SIGNATURE: [Signature] DATE: 04/04/2000	NAME: M. FUJIKAWA SIGNATURE: [Signature] DATE: 05/04/2000	DETAILED OF DRAINAGE STRUCTURE U-TYPE GRATING COVER	19/28

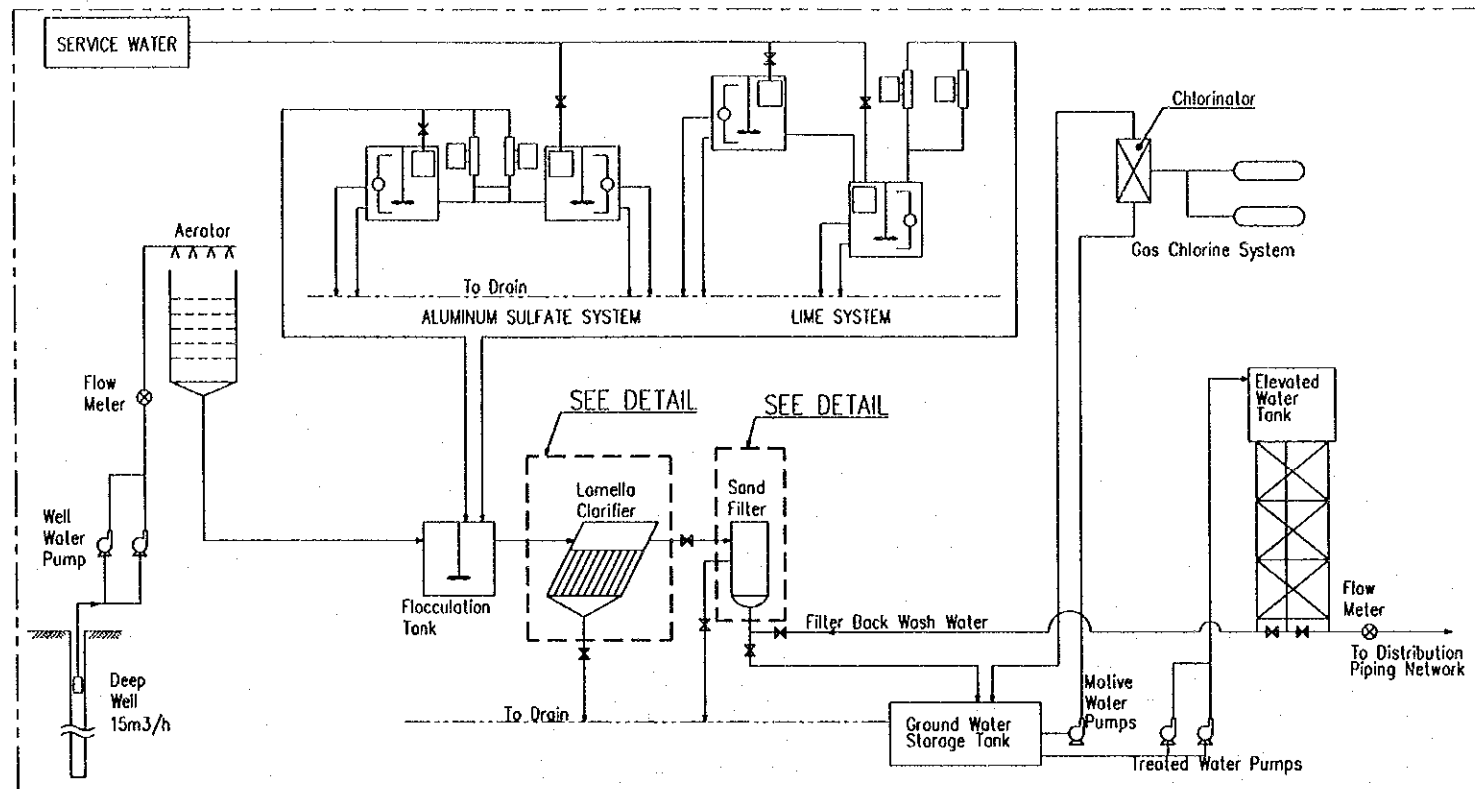

WATER TREATMENT PLANT DIAGRAM NOT TO SCALE

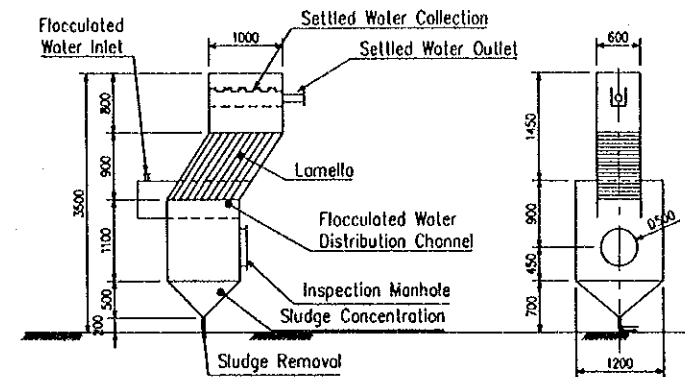

LAMELLA CLARIFIER SCALE 1:100

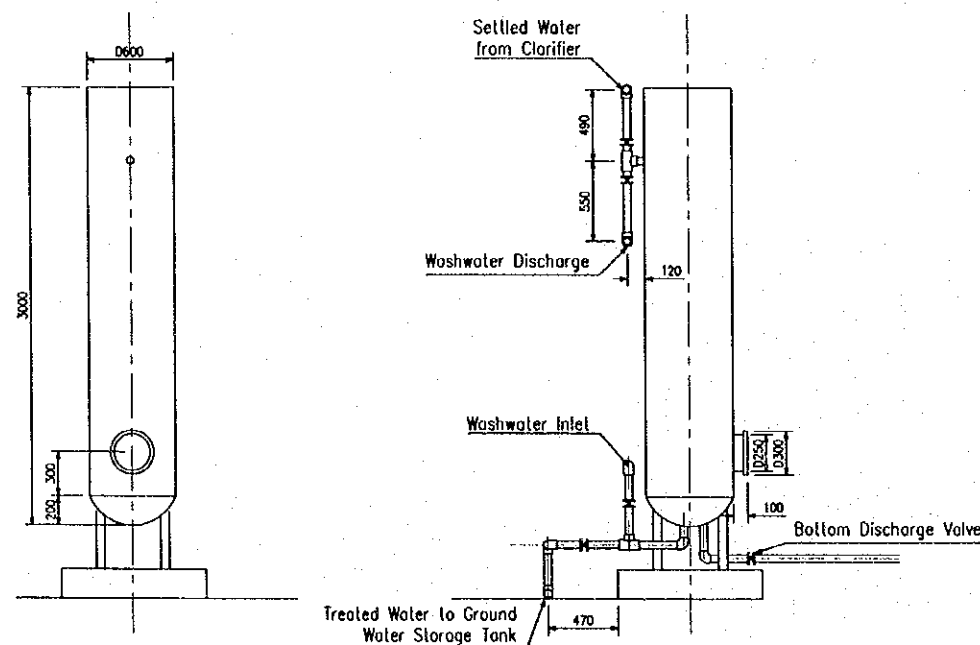

SAND FILTER TANK SCALE 1:50

ON PHYSICAL - CHEMICAL ASPECTS
(The temporary criteria issued according to the Decision 505 BYT dated 13.4.1992)

No	Parameter	Unit	Urban Area	Country Side
1	Clearness Snellet	cm	> 30	> 25
2	Color	degree	< 10	< 10
3	Odour, lasta	point	0	0
4	Suspended solid	mg/l	5	20
5	Total dry solid	mg/l	500	1000
6	pH	-	6.5 - 8.5	6.5 - 8.5
7	Hardness	mg/l	500	500
8	Chlorides	mg/l	400	500
	- Coastal area		250	250
	- Inland			
9	Oxidation (Organic)	mg/l	0.5 - 0.2	2.0 - 4.0
10	Ammonium	mg/l	0	0
	- Surface water		3	3
	- Ground water			
11	Nitrites (NO ₂)	mg/l	0	0
12	Nitrates (NO ₃)	mg/l	10	10
13	Aluminum (Al)	mg/l	0.2	0.2
14	Copper (Cu)	mg/l	1	1
15	Iron (Fe)	mg/l	0.3	0.5
16	Manganese (Mn)	mg/l	0.1	0.1
17	Sodium (Na)	mg/l	200	200
18	Sulfates (SO ₄)	mg/l	400	400
19	Zinc (Zn)	mg/l	5	5
20	Hydrogen Sulfide (S)	mg/l	0	0

ON MICROBIOLOGICAL AND CREATURAL ASPECTS
(The temporary criteria issued according to the Decision 505 BYT dated 13.4.1992)

No	Parameters	Unit	Value	Remark
I	MICROBIOLOGICAL CRITERIA			
	A. Water supply by piping system			
	1. Treated water in network			Turbidity 1 NTU
	- Faecal coliforms/100ml		0	Desinfection with Chlorine, pH=8.0
	- Coliforms Organisms/100ml		0	Contacting time 30 min. and residual chlorine 0.2-0.5 mg/l
	2. No treatment performed in network			
	- Faecal coliforms/100ml		0	With 98% admissible samples a year
	- Coliforms Organisms/100ml		<3	Occasionally
	3. Water in network			
	- Faecal coliforms/100ml		0	With 98% admissible samples a year
	- Coliforms Organisms/100ml		<3	Occasionally
	B. Water supplied without piping system			
	- Faecal coliforms/100ml		0	Not often. And if it is often a sanitary check & water source protection measurement should be taken
	- Coliforms Organisms/100ml		10	
	C. Bottled water			
	- Faecal coliforms/100ml		0	
	- Coliforms Organisms/100ml		0	
	D. Emergency water supply system			
	- Faecal coliforms/100ml		0	In case of emergency water should be boiled
	- Coliforms Organisms/100ml		0	
II	CREATURAL CRITERIA			
	- Protozoa		0	
	- Helminths		0	
	- Zoo plankton & algae		0	

WATER TREATMENT REQUIREMENT FOR DRINKING WATER

PROJECT NAME	IMPLEMENTATION AGENCY	EXECUTING AGENCY	JICA STUDY TEAM	PREPARED BY	CHECKED BY	APPROVED BY	DRAWING TITLE	DWG NO.
DETAILED DESIGN OF THE CAN THO BRIDGE CONSTRUCTION PROJECT	JICA JAPAN INTERNATIONAL COOPERATION AGENCY (JICA)	SOCIALIST REPUBLIC OF VIET NAM MINISTRY OF TRANSPORT (MOT) MY THUAN PROJECT MANAGEMENT UNIT	(NK) NIPPON KOEI CO.,LTD.	NAME: VO HY HAI SIGNATURE: <i>VO HY HAI</i> DATE: 4.4.2000	NAME: TRAN B. CU SIGNATURE: <i>TRAN B. CU</i> DATE: 4.4.2000	NAME: M. FUJIKAWA SIGNATURE: <i>M. FUJIKAWA</i> DATE: 05/04/2002	DETAILED OF WATER TREATMENT DIAGRAM (HUNG PHU)	20/28

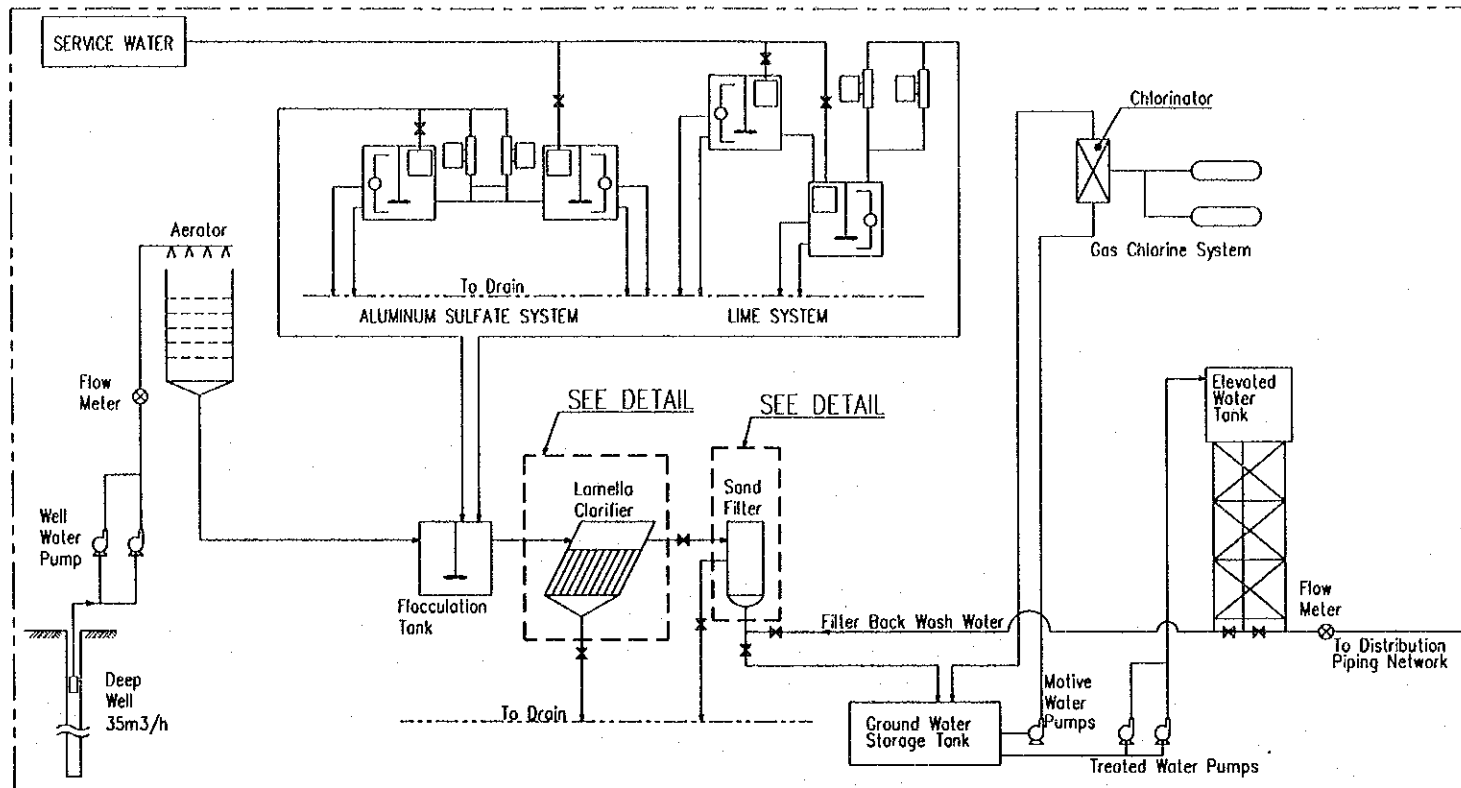

WATER TREATMENT PLANT DIAGRAM NOT TO SCALE

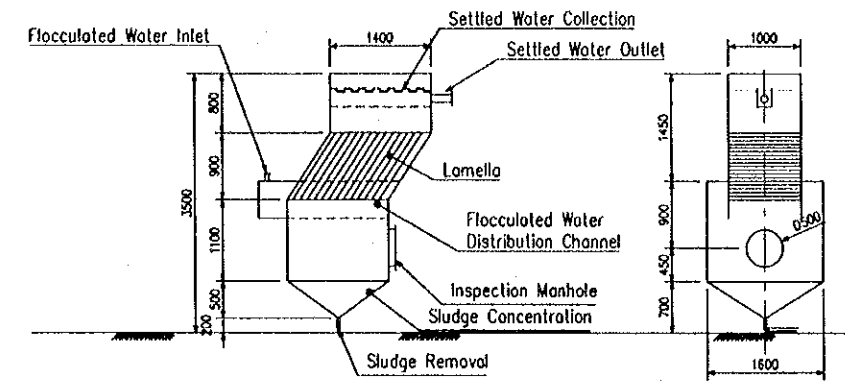

LAMELLA CLARIFIER SCALE 1:100

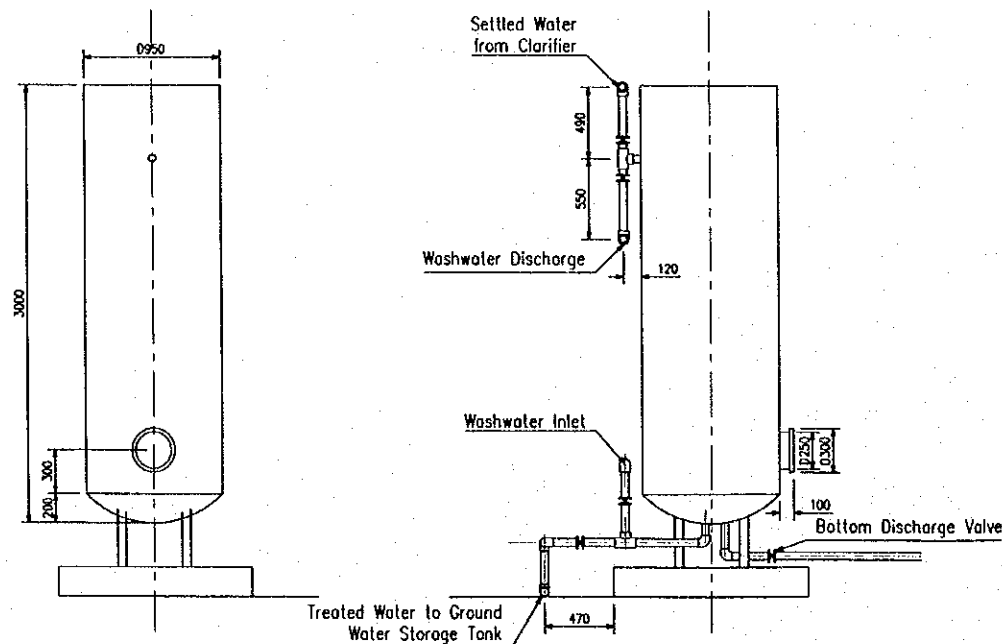

SAND FILTER TANK SCALE 1:50

ON PHYSICAL - CHEMICAL ASPECTS

(The temporary criteria issued according to the Decision 505 BYT dated 13.4.1992)

No	Parameter	Unit	Urban Area	Country Side
1	Cleanness Sneller	cm	> 30	> 25
2	Color	degree	< 10	< 10
3	Odour, taste	point	0	0
4	Suspended solid	mg/l	5	20
5	Total dry solid	mg/l	500	1000
6	pH	-	6.5 - 8.5	6.5 - 8.5
7	Hardness	mg/l	500	500
8	Chlorides			
	- Coastal area	mg/l	400	500
	- Inland	mg/l	250	250
9	Oxidation (Organic)	mg/l	0.5 - 0.2	2.0 - 4.0
10	Ammonium			
	- Surface water	mg/l	0	0
	- Ground water	mg/l	3	3
11	Nitrites (NO ₂)	mg/l	0	0
12	Nitrates (NO ₃)	mg/l	10	10
13	Aluminum (Al)	mg/l	0.2	0.2
14	Copper (Cu)	mg/l	1	1
15	Iron (Fe)	mg/l	0.3	0.5
16	Manganese (Mn)	mg/l	0.1	0.1
17	Sodium (Na)	mg/l	200	200
18	Sulfates (SO ₄)	mg/l	400	400
19	Zinc (Zn)	mg/l	5	5
20	Hydrogen Sulfide (S)	mg/l	0	0

ON MICROBIOLOGICAL AND CREUTURAL ASPECTS

(The temporary criteria issued according to the Decision 505 BYT dated 13.4.1992)

No	Parameters	Unit	Value	Remark
I	MICROBIOLOGICAL CRITERIA			
A.	Water supply by piping system			
1.	Treated water in network			Turbidity 1 NTU
	- Faecal coliforms/100ml		0	Desinfection with Chlorine, pH=8.0
	- Coliforms Organisms/100ml		0	Contacting time 30 min. and residual chlorine 0.2-0.5 mg/l
2.	No treatment performed in network			
	- Faecal coliforms/100ml		0	With 98% admissible samples a year
3.	Water in network			
	- Faecal coliforms/100ml		0	With 98% admissible samples a year
	- Coliforms Organisms/100ml		< 3	Occasionally
B.	Water supplied without piping system			
	- Faecal coliforms/100ml		0	Not often. And if it is often a sanitary check & water source protection measurement should be taken
	- Coliforms Organisms/100ml		10	
C.	Bottled water			
	- Faecal coliforms/100ml		0	
	- Coliforms Organisms/100ml		0	
D.	Emergency water supply system			
	- Faecal coliforms/100ml		0	In case of emergency water should be boiled
	- Coliforms Organisms/100ml		0	
II	CREUTURAL CRITERIA			
	- Protozoa		0	
	- Helminths		0	
	- Zoo plankton & algae		0	

WATER TREATMENT REQUIREMENT FOR DRINKING WATER

PROJECT NAME	IMPLEMENTATION AGENCY	EXECUTING AGENCY	JICA STUDY TEAM	PREPARED BY	CHECKED BY	APPROVED BY	DRAWING TITLE	DWG NO.
DETAILED DESIGN OF THE CAN THO BRIDGE CONSTRUCTION PROJECT	JICA JAPAN INTERNATIONAL COOPERATION AGENCY (JICA)	SOCIALIST REPUBLIC OF VIET NAM MINISTRY OF TRANSPORT (MOT) MY THUAN PROJECT MANAGEMENT UNIT	NK NIPPON KOEI CO.,LTD.	NAME: VO HY HAI SIGNATURE: [Signature] DATE: 4.4.2000	NAME: TRAN Q-CU SIGNATURE: [Signature] DATE: 4.4.2000	NAME: M. FUJIKAWA SIGNATURE: [Signature] DATE: 05/04/2000	DETAILED OF WATER TREATMENT DIAGRAM (CHAU THANH)	21/28

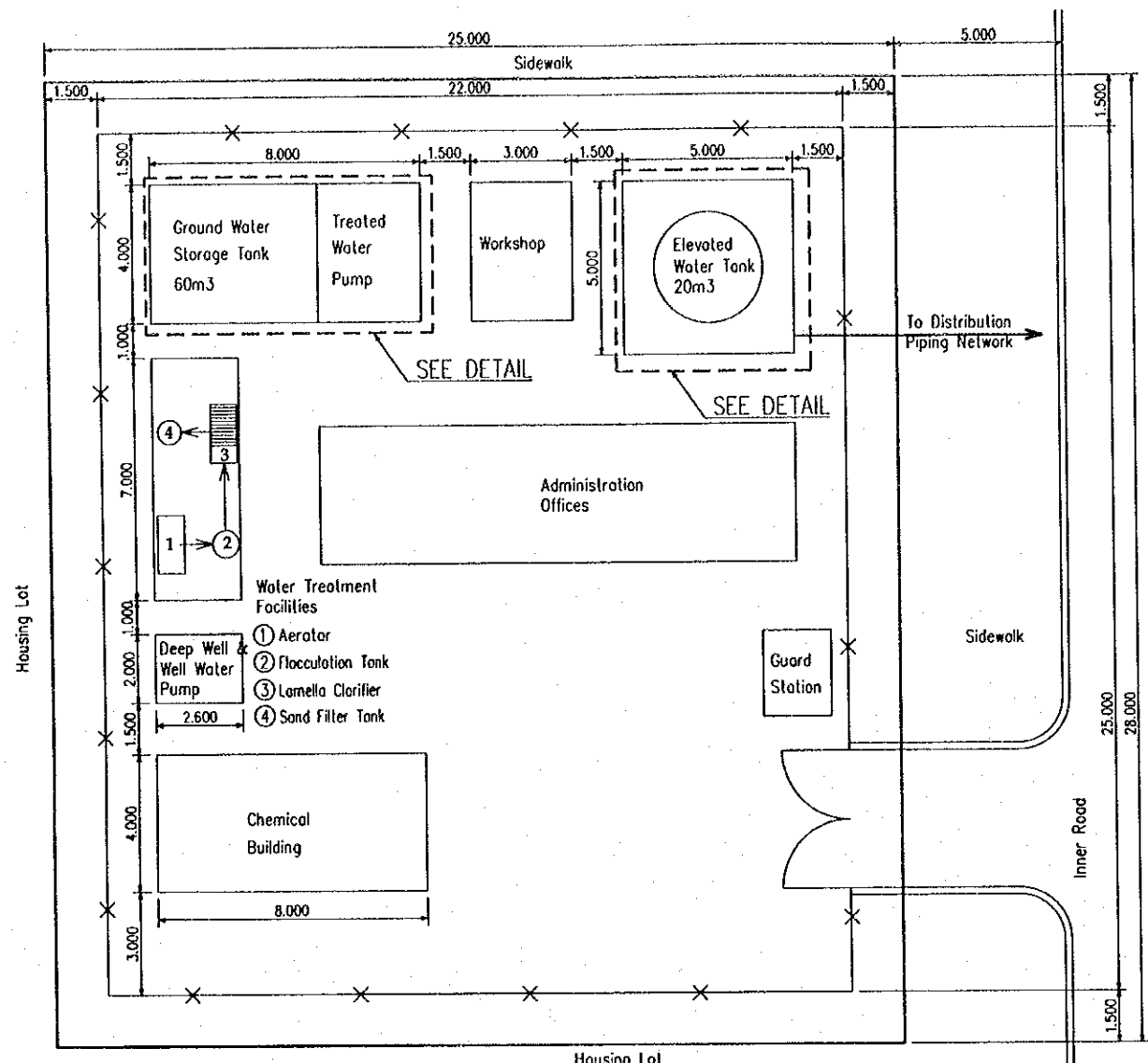

WATER TREATMENT PLANT LAYOUT PLAN SCALE 1:200

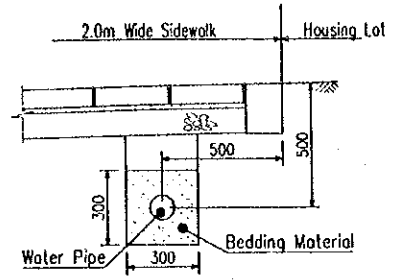

PIPE BEDDING NOT TO SCALE

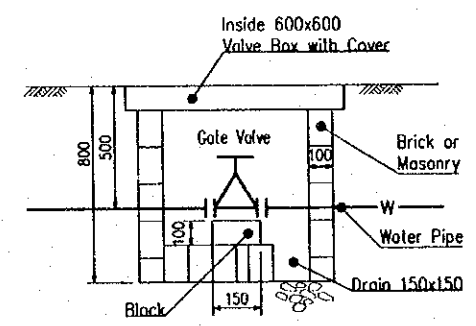

GATE VALVE BOX NOT TO SCALE

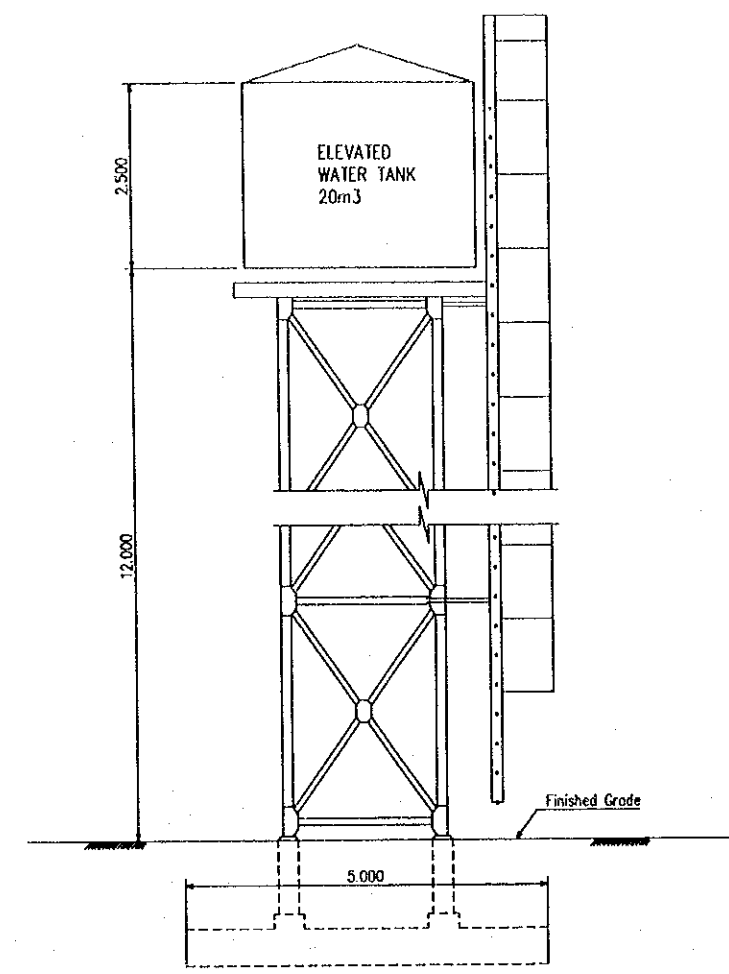

ELEVATION

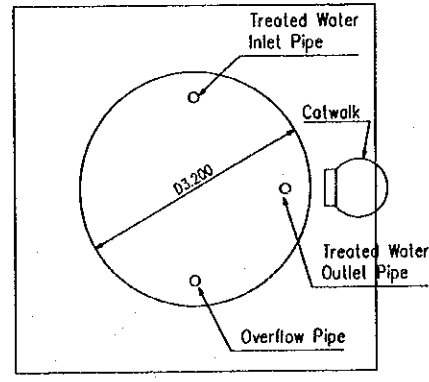

ELEVATED WATER TANK SCALE 1:100

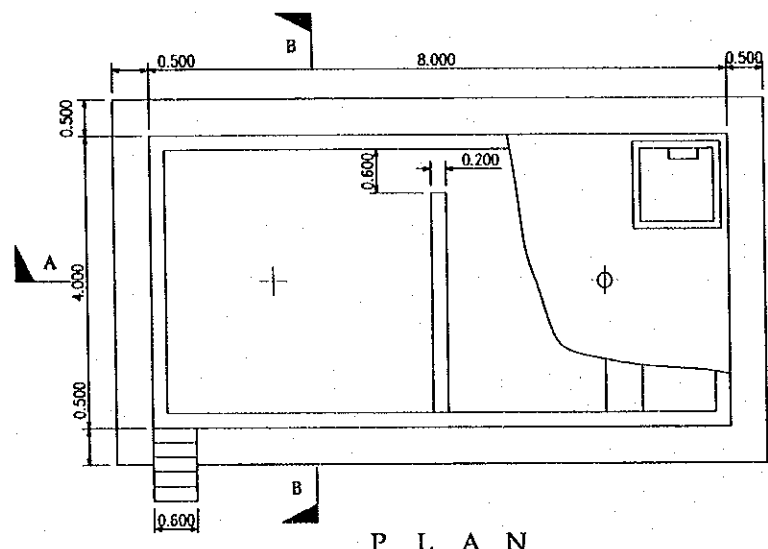

PLAN

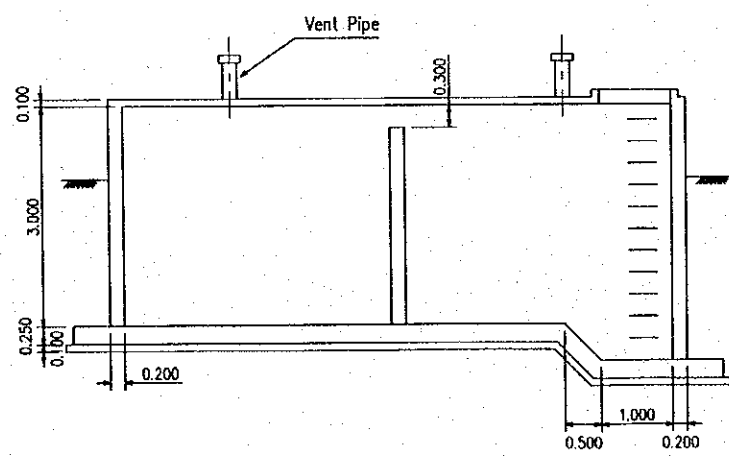

SECTION A-A

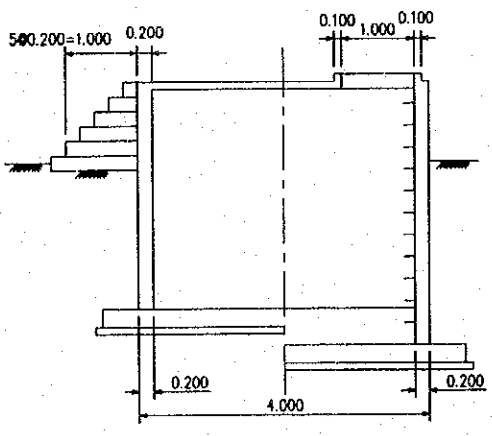

SECTION B-B

GROUND WATER STORAGE TANK SCALE 1:100

PROJECT NAME DETAILED DESIGN OF THE CAN THO BRIDGE CONSTRUCTION PROJECT	IMPLEMENTATION AGENCY JICA JAPAN INTERNATIONAL COOPERATION AGENCY (JICA)	EXECUTING AGENCY SOCIALIST REPUBLIC OF VIET NAM MINISTRY OF TRANSPORT (MOT) MY THUAN PROJECT MANAGEMENT UNIT	JICA STUDY TEAM NIPPON KOEI CO.,LTD.	PREPARED BY	CHECKED BY	APPROVED BY	DRAWING TITLE DETAILED OF WATER TREATMENT PLANT (HUNG PHU)	DWG NO. 22/28	
				NAME	YO HY HAI	TRAN & CU			M. T. THUA
				SIGNATURE	<i>Hai</i>	<i>Quan</i>			<i>M.T.</i>
DATE	4.4.2000	4.4.2000	05/04/2000						

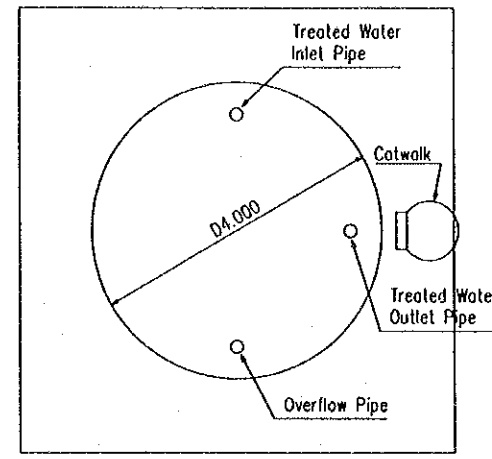
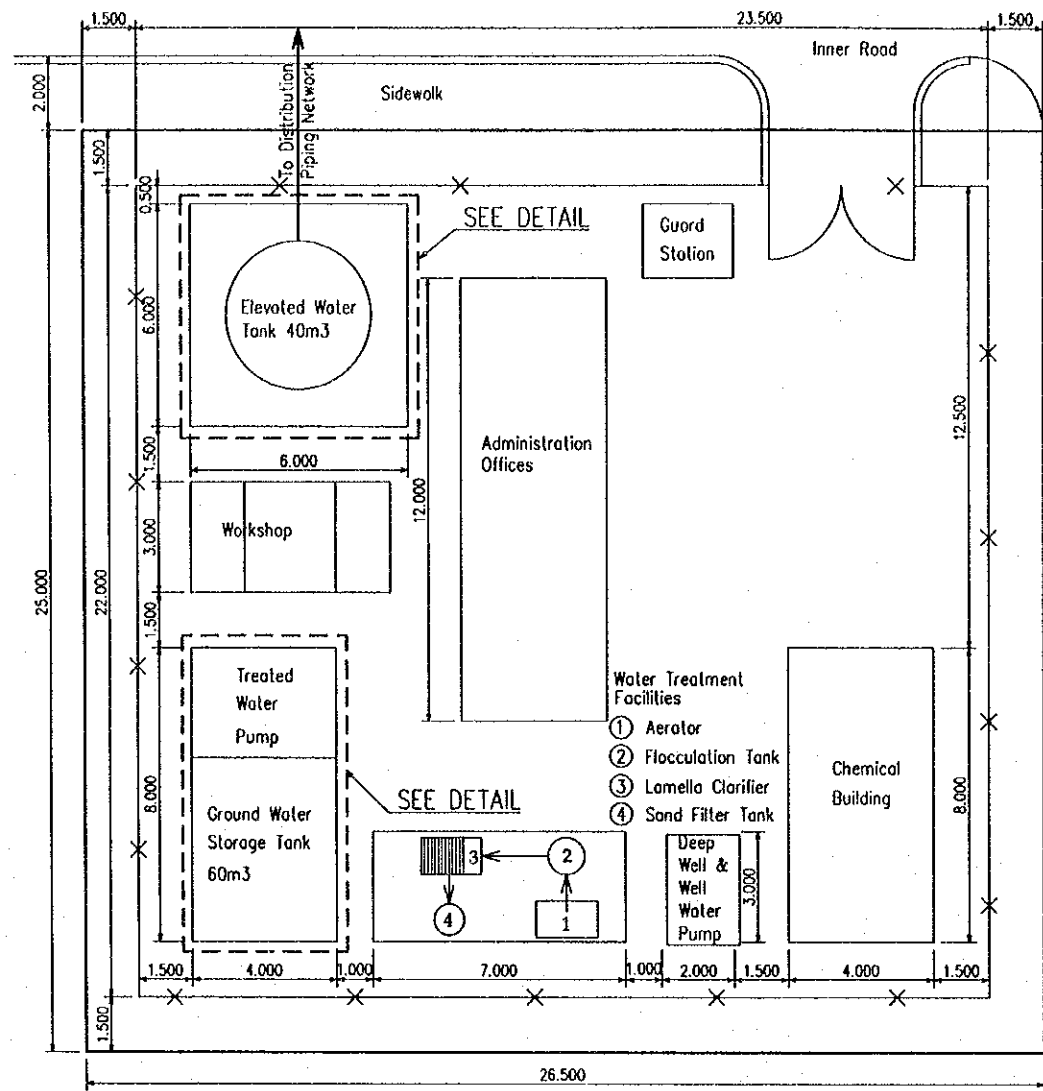

P L A N

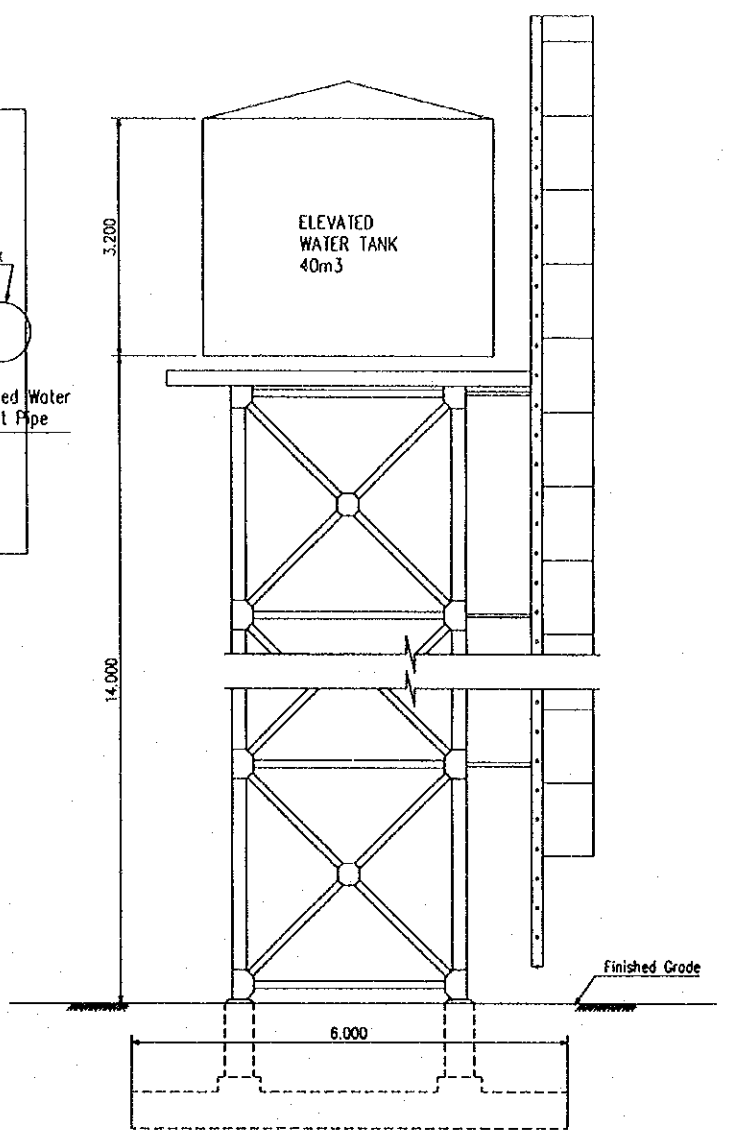

E L E V A T I O N

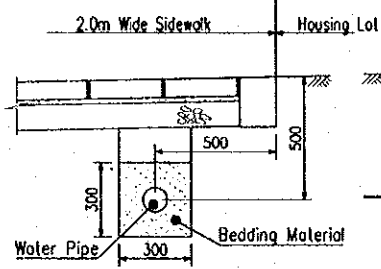

PIPE BEDDING
NOT TO SCALE

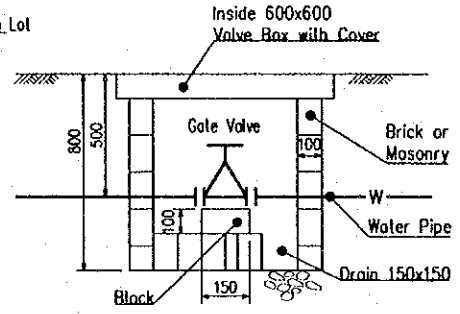

GATE VALVE BOX
NOT TO SCALE

WATER TREATMENT PLANT LAYOUT PLAN SCALE 1:300

ELEVATED WATER TANK SCALE 1:100

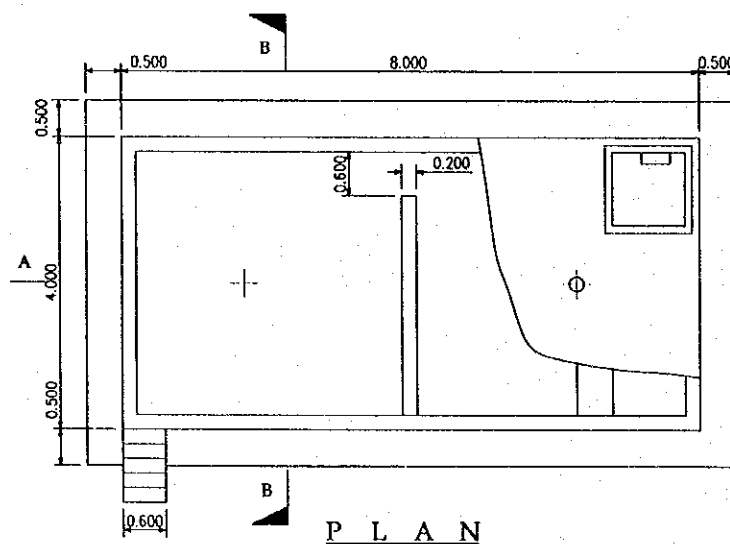

P L A N

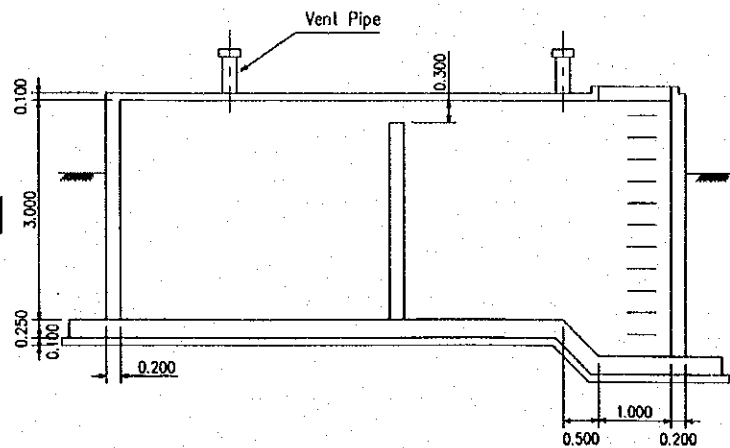

SECTION A-A

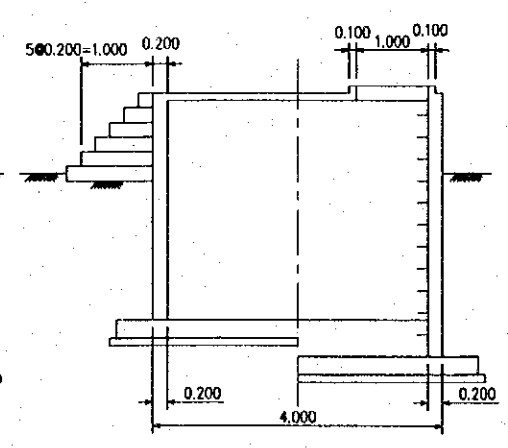

SECTION B-B

GROUND WATER STORAGE TANK SCALE 1:100

PROJECT NAME	IMPLEMENTATION AGENCY	EXECUTING AGENCY	JICA STUDY TEAM	PREPARED BY	CHECKED BY	APPROVED BY	DRAWING TITLE	DWG NO.
DETAILED DESIGN OF THE CAN THO BRIDGE CONSTRUCTION PROJECT	JICA JAPAN INTERNATIONAL COOPERATION AGENCY (JICA)	SOCIALIST REPUBLIC OF VIET NAM MINISTRY OF TRANSPORT (MOT) MY THUAN PROJECT MANAGEMENT UNIT	NK NIPPON KOEI CO.,LTD.	NAME: VOHY HAI SIGNATURE: [Signature] DATE: 4.4.2000	NAME: TRAN Q-CU SIGNATURE: [Signature] DATE: 4.4.2000	NAME: M. FUJIKAWA SIGNATURE: [Signature] DATE: 4/24/2000	DETAILED OF WATER TREATMENT PLANT (CHAU THANH)	23/28

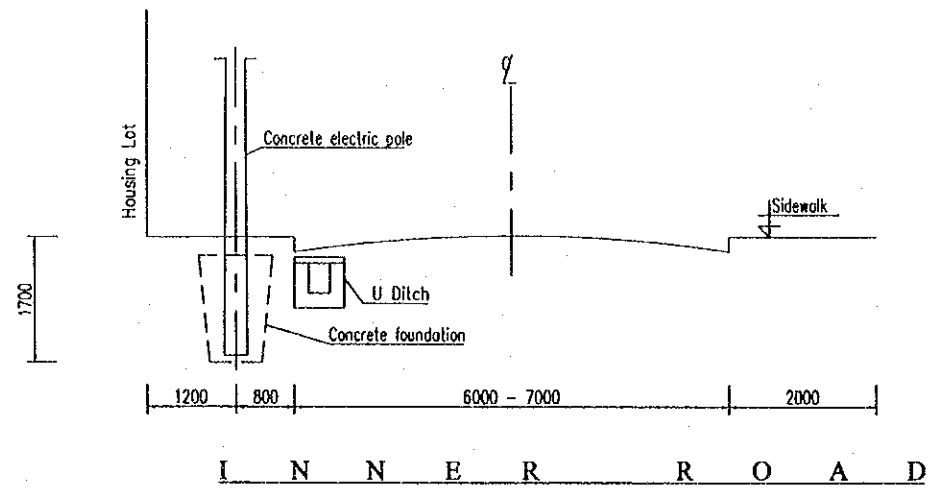

I N N E R R O A D

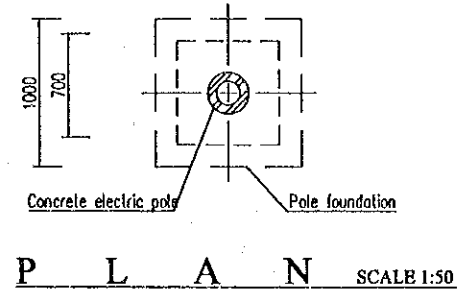

P L A N SCALE 1:50

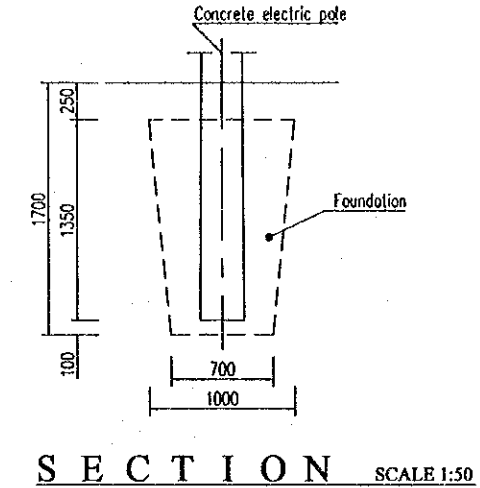

S E C T I O N SCALE 1:50

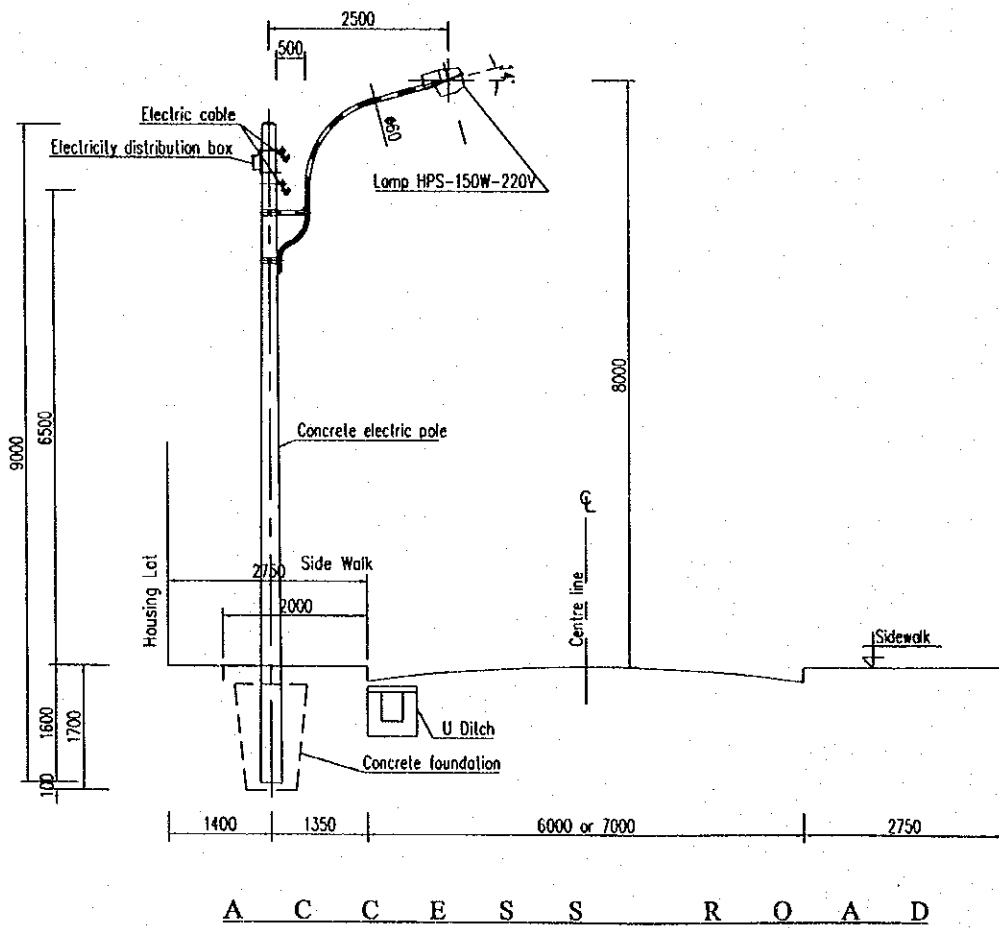

T Y P I C A L S E C T I O N A T C H A U T H A N H SCALE 1:100

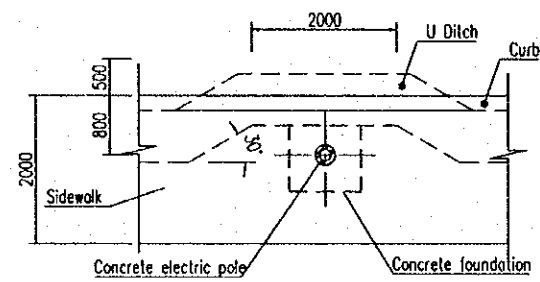

I N S T A L L D I T C H A T F O U N D A T I O N SCALE 1:100

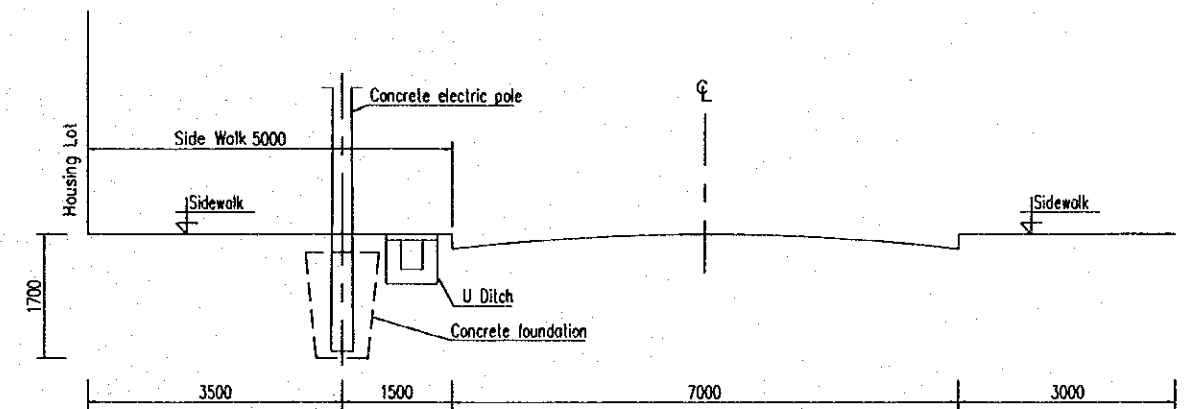

T Y P I C A L S E C T I O N A T H U N G P H U SCALE 1:100

PROJECT NAME	IMPLEMENTATION AGENCY	EXECUTING AGENCY	JICA STUDY TEAM	PREPARED BY	CHECKED BY	APPROVED BY	DRAWING TITLE	DWG NO.
DETAILED DESIGN OF THE CAN THO BRIDGE CONSTRUCTION PROJECT	JICA JAPAN INTERNATIONAL COOPERATION AGENCY (JICA)	SOCIALIST REPUBLIC OF VIET NAM MINISTRY OF TRANSPORT (MOT) MY THUAN PROJECT MANAGEMENT UNIT	(NK) NIPPON KOEI CO.,LTD.	NAME: <i>Phu Ky Thuy</i> SIGNATURE: <i>[Signature]</i> DATE: 09/04/2000	NAME: <i>Bu Ky My</i> SIGNATURE: <i>[Signature]</i> DATE: 09/04/2000	NAME: <i>M. Fujikawa</i> SIGNATURE: <i>[Signature]</i> DATE: 05/14/2000	ELECTRICAL DETAILS (CHAU THANH, HUNG PHU)	24/28

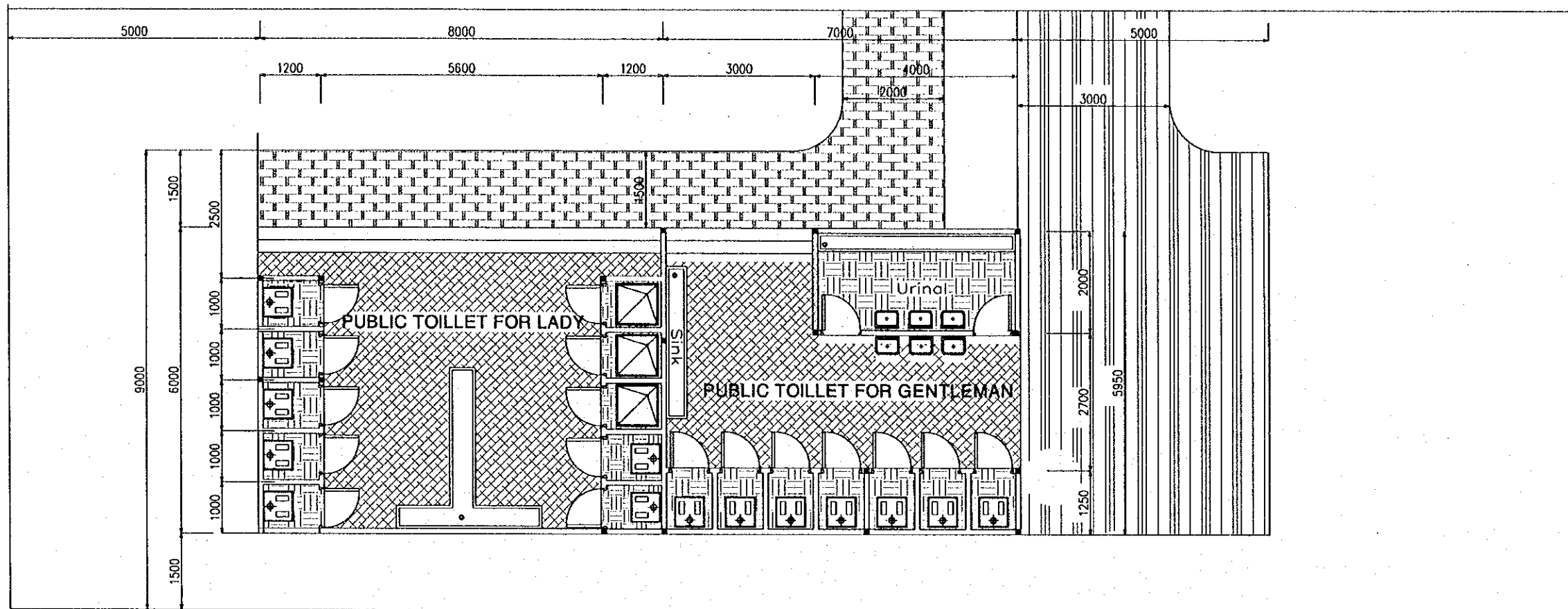

F L O O R P L A N

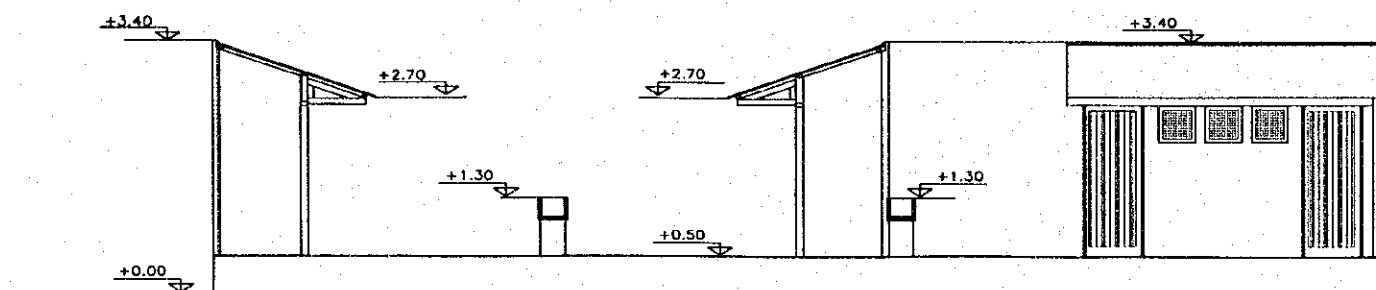

E L E V A T I O N

ARCHITECT - PUBLIC TOILET LAYOUT PLAN

SCALE 1:100

PROJECT NAME	IMPLEMENTATION AGENCY	EXECUTING AGENCY	JICA STUDY TEAM	PREPARED BY	CHECKED BY	APPROVED BY	DRAWING TITLE	DWG NO.
DETAILED DESIGN OF THE CAN THO BRIDGE CONSTRUCTION PROJECT	JICA JAPAN INTERNATIONAL COOPERATION AGENCY (JICA)	SOCIALIST REPUBLIC OF VIET NAM MINISTRY OF TRANSPORT (MOT) MY THUAN PROJECT MANAGEMENT UNIT	(NK) NIPPON KOEI CO.,LTD.	NAME: LE T. VAN PHI SIGNATURE: [Signature] DATE: 4-4-2000	NAME: LE T. VAN PHI SIGNATURE: [Signature] DATE: 4-4-2000	NAME: M. FUJIKAWA SIGNATURE: [Signature] DATE: 05/04/2000	ARCHITECT - PUBLIC TOILET FLOOR PLAN AND ELEVATION (CHAU THANH)	25/28

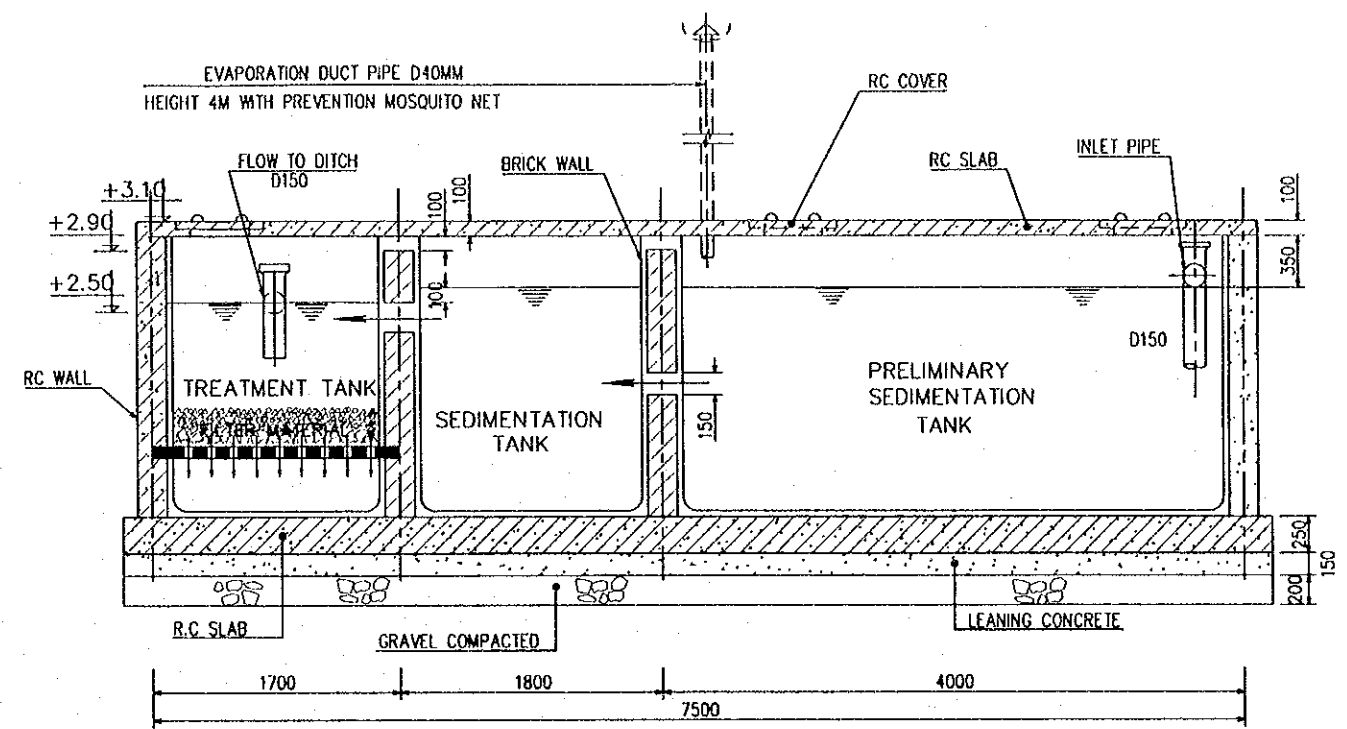
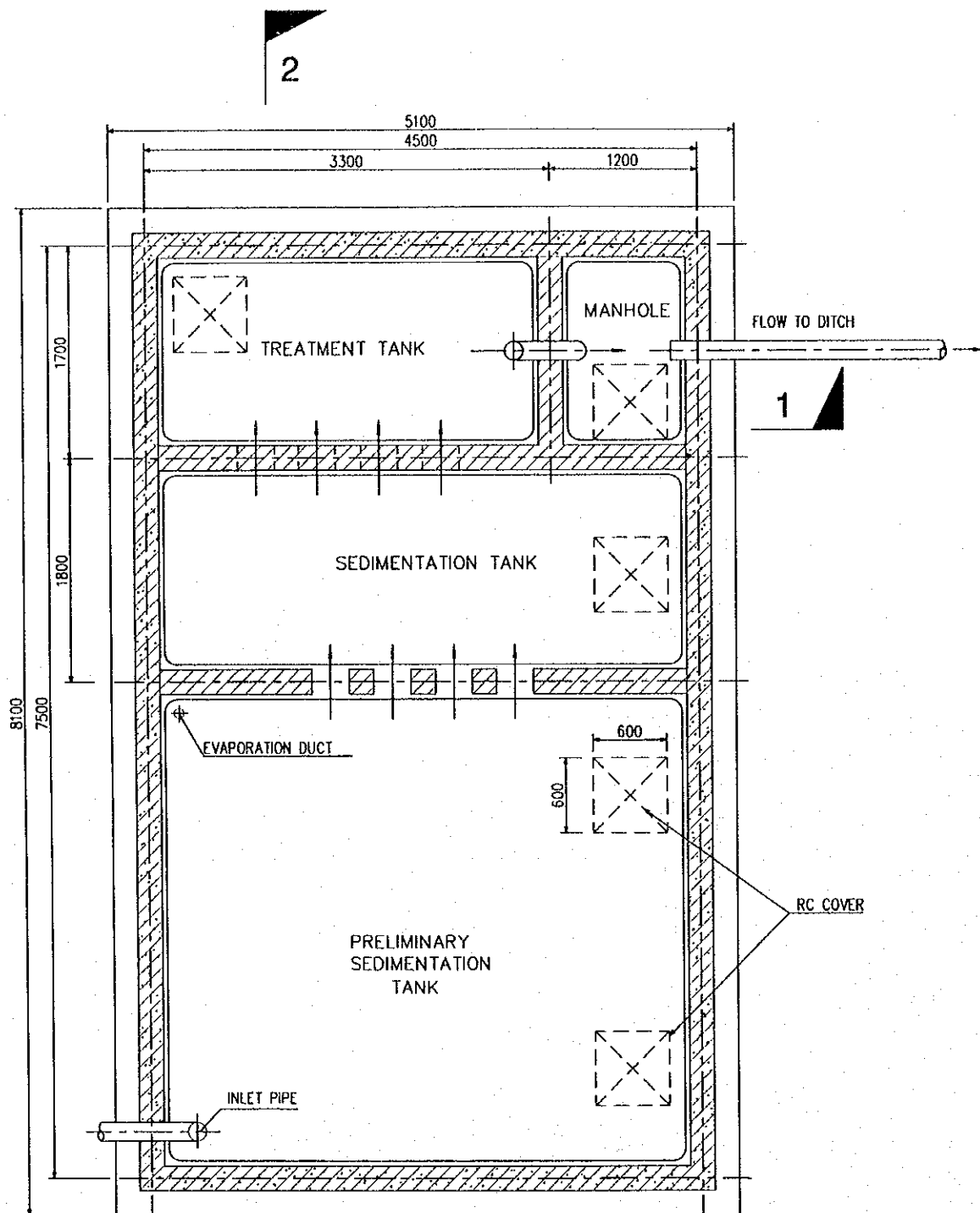

SECTION 2 - 2

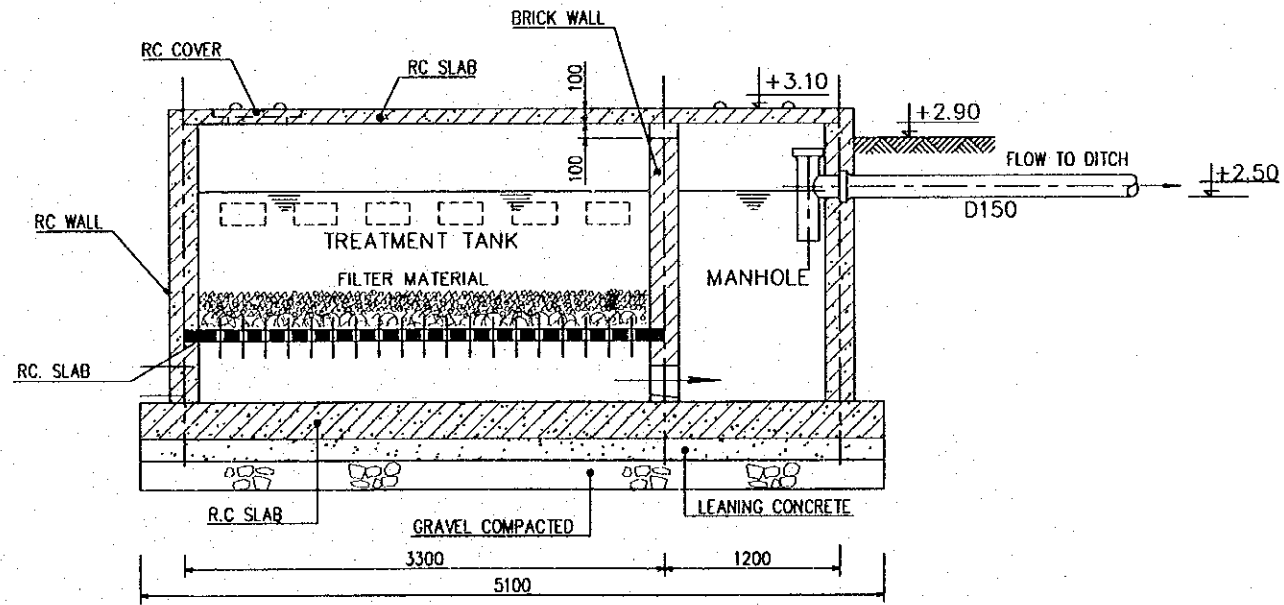

SECTION 1 - 1

P L A N

DETAILS OF SEPTIC TANK SCALE 1:50

PROJECT NAME	IMPLEMENTATION AGENCY	EXECUTING AGENCY	JICA STUDY TEAM	PREPARED BY	CHECKED BY	APPROVED BY	DRAWING TITLE	DWG NO.
DETAILED DESIGN OF THE CAN THO BRIDGE CONSTRUCTION PROJECT	JICA JAPAN INTERNATIONAL COOPERATION AGENCY (JICA)	SOCIALIST REPUBLIC OF VIET NAM MINISTRY OF TRANSPORT (MOT) MY THUAN PROJECT MANAGEMENT UNIT	(NK) NIPPON KOBI CO.,LTD.	NAME: LÊ THỊ VÂN PHI SIGNATURE: [Signature] DATE: 4-4-2000	NAME: LÊ THỊ VÂN PHI SIGNATURE: [Signature] DATE: 4-4-2000	NAME: M. FUJIKAWA SIGNATURE: [Signature] DATE: 05/04/2000	DETAILS OF SEPTIC TANK	26/28

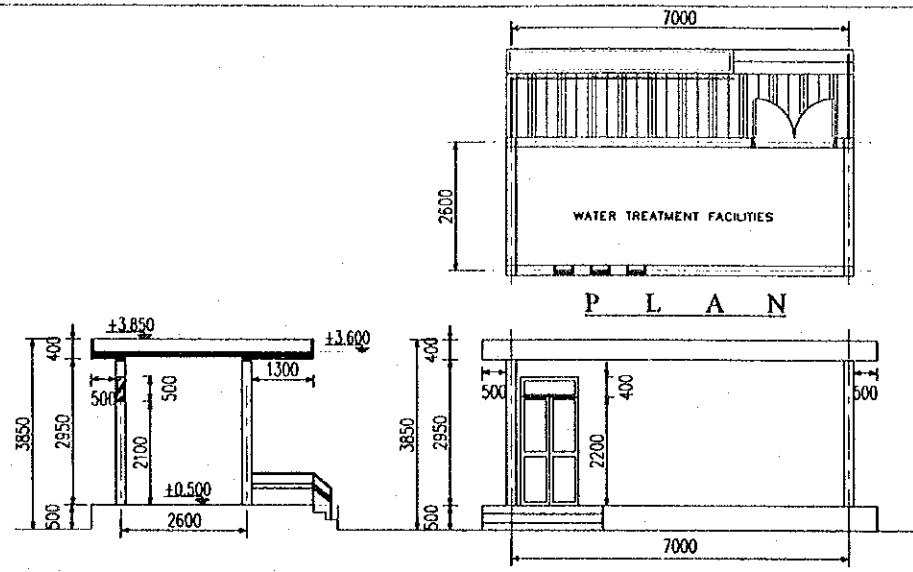

SECTION ELEVATION
WATER TREATMENT FACILITIES BUILDING SCALE 1:150

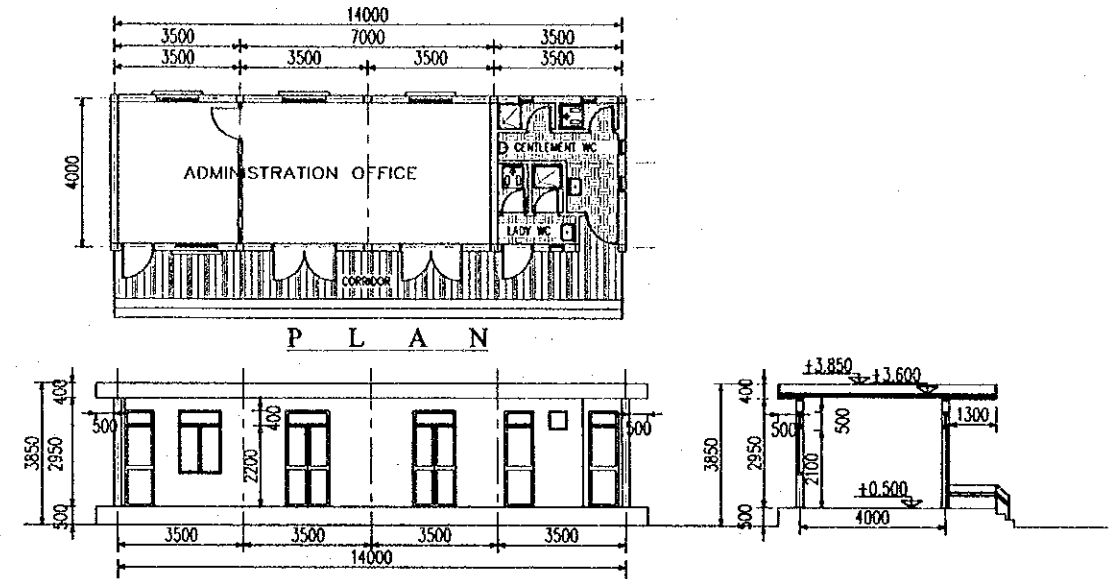

ELEVATION SECTION
ADMINISTRATION OFFICE SCALE 1:200

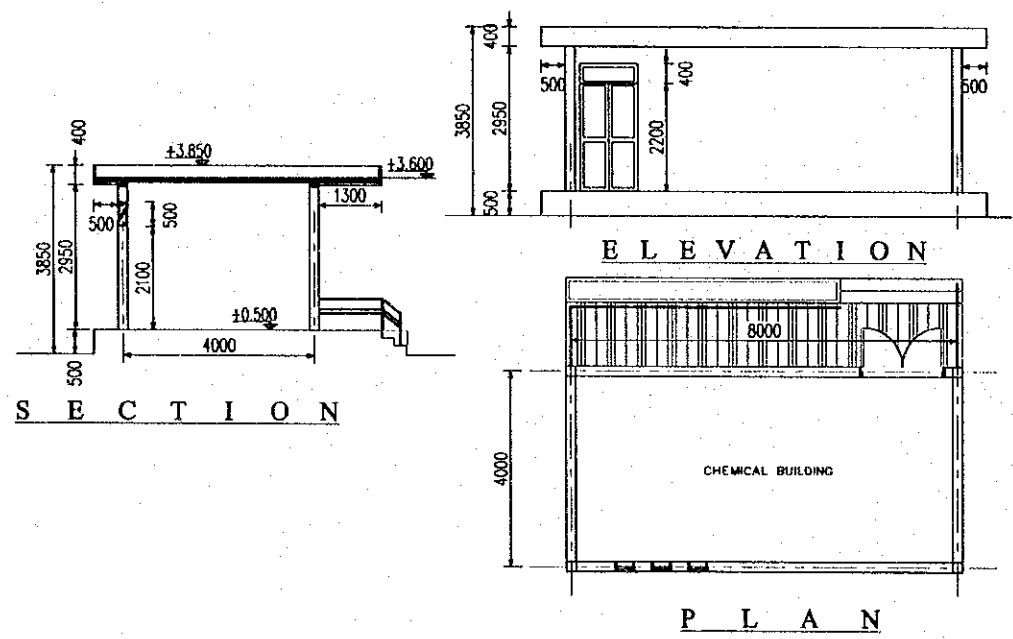

SECTION ELEVATION PLAN
CHEMICAL BUILDING SCALE 1:150

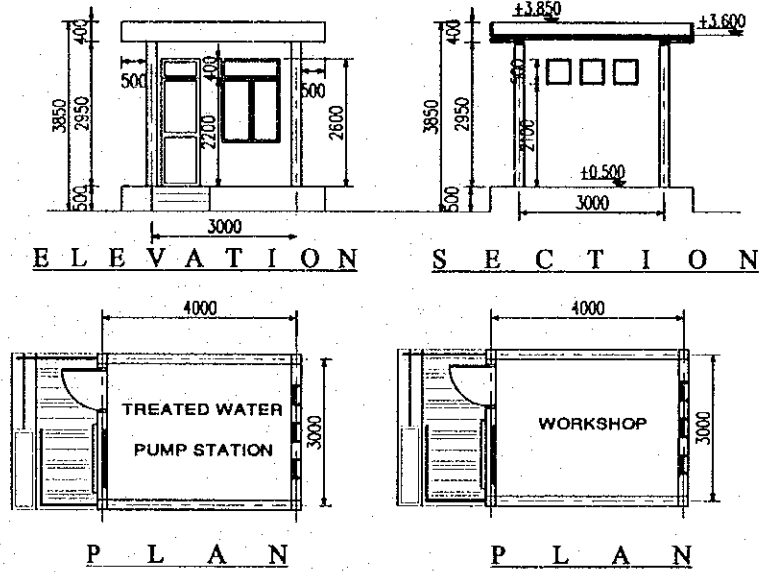

ELEVATION SECTION PLAN PLAN
WATER PUMP & WORKSHOP BUILDING SCALE 1:150

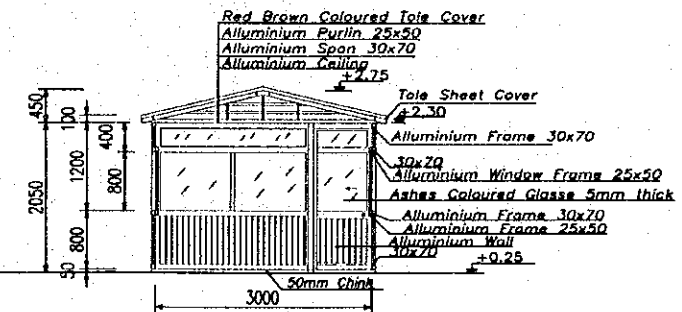
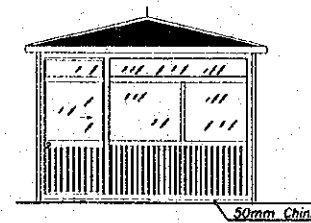
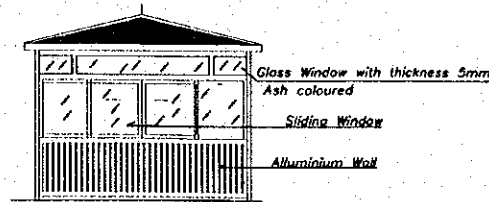
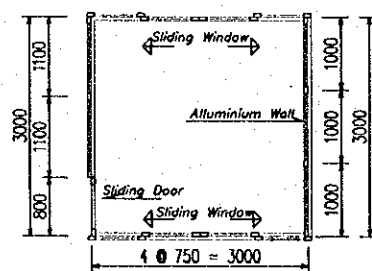

PLAN ELEVATION ELEVATION SECTION
GUARD STATION SCALE 1:100

ARCHITECT - WATER TREATMENT PLANT

PROJECT NAME DETAILED DESIGN OF THE CAN THO BRIDGE CONSTRUCTION PROJECT	IMPLEMENTATION AGENCY JICA JAPAN INTERNATIONAL COOPERATION AGENCY (JICA)	EXECUTING AGENCY SOCIALIST REPUBLIC OF VIET NAM MINISTRY OF TRANSPORT (MOT) MY THUAN PROJECT MANAGEMENT UNIT	JICA STUDY TEAM NIPPON KOEI CO.,LTD.	PREPARED BY NAME: LE THU VAN PHU SIGNATURE: [Signature] DATE: 4-4-2000	CHECKED BY NAME: LE THU VAN PHU SIGNATURE: [Signature] DATE: 4-4-2000	APPROVED BY NAME: H. FUJIKAWA SIGNATURE: [Signature] DATE: 4/14/2000	DRAWING TITLE ARCHITECT OF WATER TREATMENT PLANT - HUNG PHU	DWG NO. 27/28
--	---	---	---	---	--	---	--	------------------

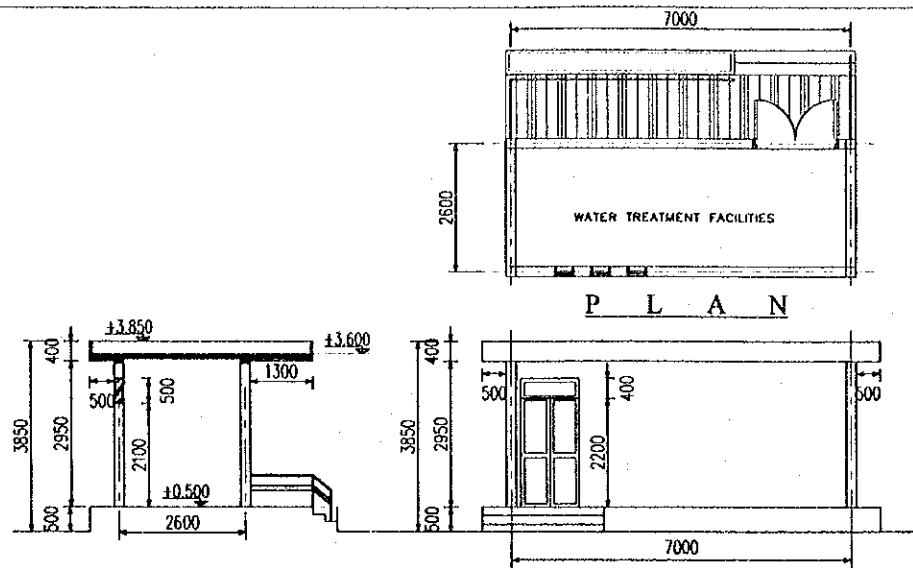

SECTION ELEVATION
WATER TREATMENT FACILITIES BUILDING SCALE 1:150

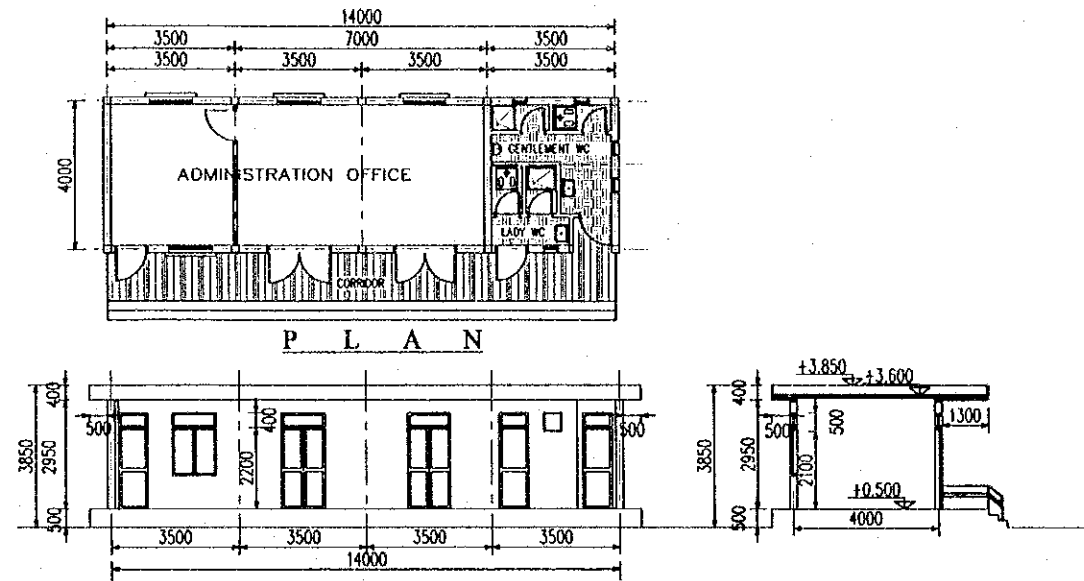

ELEVATION SECTION
ADMINISTRATION OFFICE SCALE 1:200

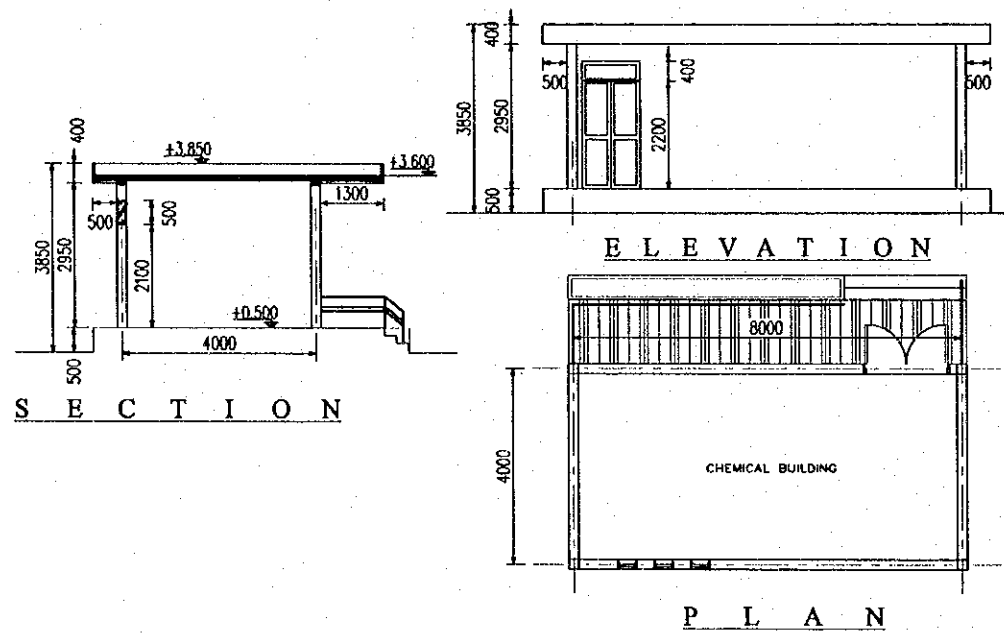

SECTION ELEVATION
CHEMICAL BUILDING SCALE 1:150

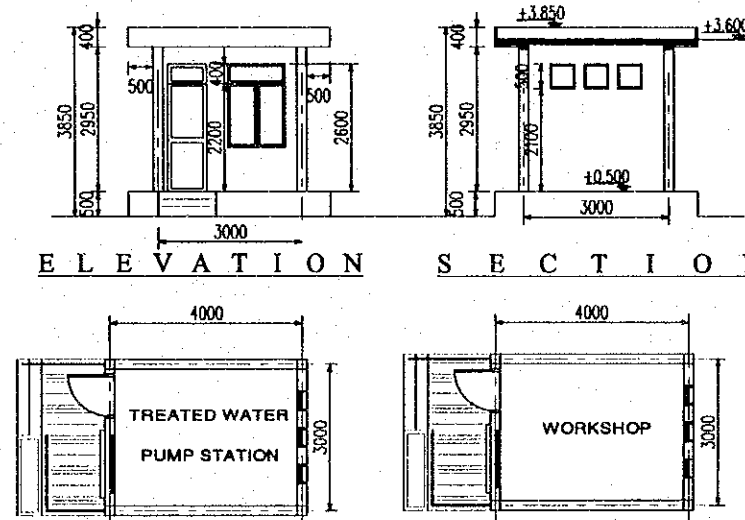

ELEVATION SECTION
PLAN PLAN
WATER PUMP & WORKSHOP BUILDING SCALE 1:150

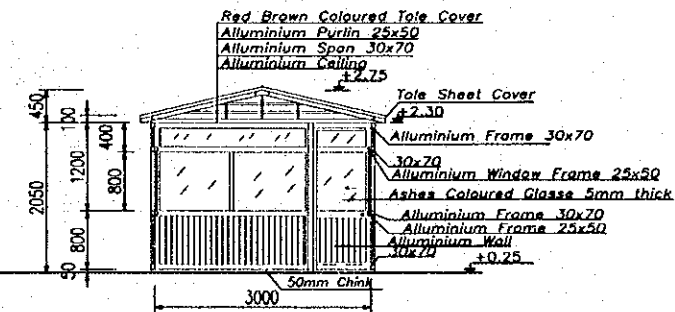
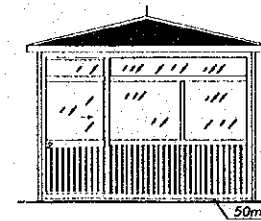
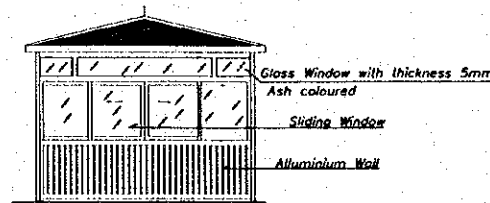
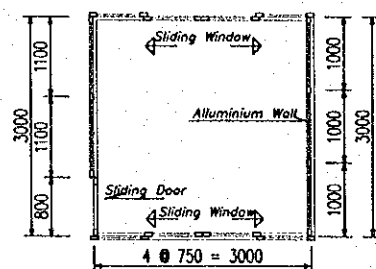

PLAN ELEVATION ELEVATION SECTION
GUARD STATION SCALE 1:100

ARCHITECT - WATER TREATMENT PLANT

PROJECT NAME	IMPLEMENTATION AGENCY	EXECUTING AGENCY	JICA STUDY TEAM	PREPARED BY	CHECKED BY	APPROVED BY	DRAWING TITLE	DWG NO.
DETAILED DESIGN OF THE CAN THO BRIDGE CONSTRUCTION PROJECT	JICA JAPAN INTERNATIONAL COOPERATION AGENCY (JICA)	SOCIALIST REPUBLIC OF VIET NAM MINISTRY OF TRANSPORT (MOT) MY THUAN PROJECT MANAGEMENT UNIT	(NK) NIPPON KOEI CO., LTD.	NAME: LÊ THỊ VĂN PHU SIGNATURE: [Signature] DATE: 4-4-2005	NAME: LÊ THỊ VĂN PHU SIGNATURE: [Signature] DATE: 1-4-2005	NAME: [Signature] DATE: 2/10/2005	ARCHITECT OF WATER TREATMENT PLANT - CHAU THANH	28/28

JICA