

SCALE 1:100

7-7

8-8

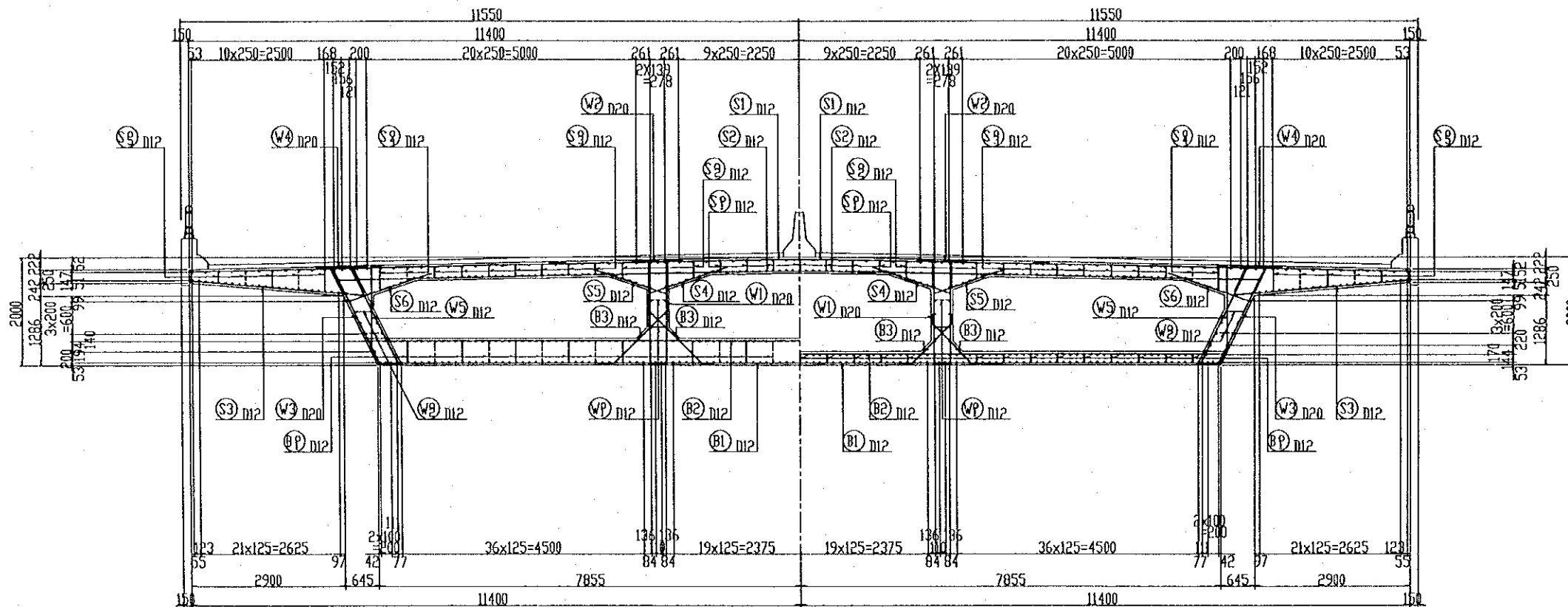

MARKING DIAGRAM

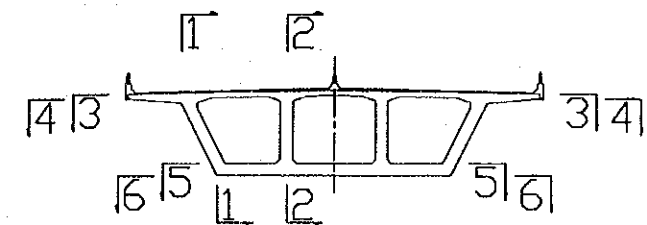
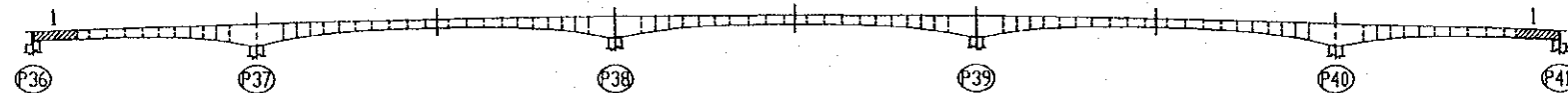

PROJECT NAME	IMPLEMENTATION AGENCY	EXECUTING AGENCY	JICA STUDY TEAM	PREPARED BY	CHECKED BY	APPROVED BY	DRAWING TITLE	DWG NO.
DETAILED DESIGN OF THE CAN THO BRIDGE CONSTRUCTION PROJECT	JICA JAPAN INTERNATIONAL COOPERATION AGENCY (JICA)	SOCIALIST REPUBLIC OF VIET NAM MINISTRY OF TRANSPORT (MOT) MY THUAN PROJECT MANAGEMENT UNIT	(NK) NIPPON KOEI CO., LTD.	NAME: S. Kiguchi SIGNATURE: <i>S. Kiguchi</i> DATE: 20/9/2000	NAME: K. Matsumoto SIGNATURE: <i>K. Matsumoto</i> DATE: 29/9/2000	NAME: K. Enomoto SIGNATURE: <i>K. Enomoto</i> DATE: 5/10/2000	SUB STREAM BRIDGE SUPER STRUCTURE BAR ARRANGEMENT OF GIRDER (4)	P2/AS/0160

SCALE 1:100

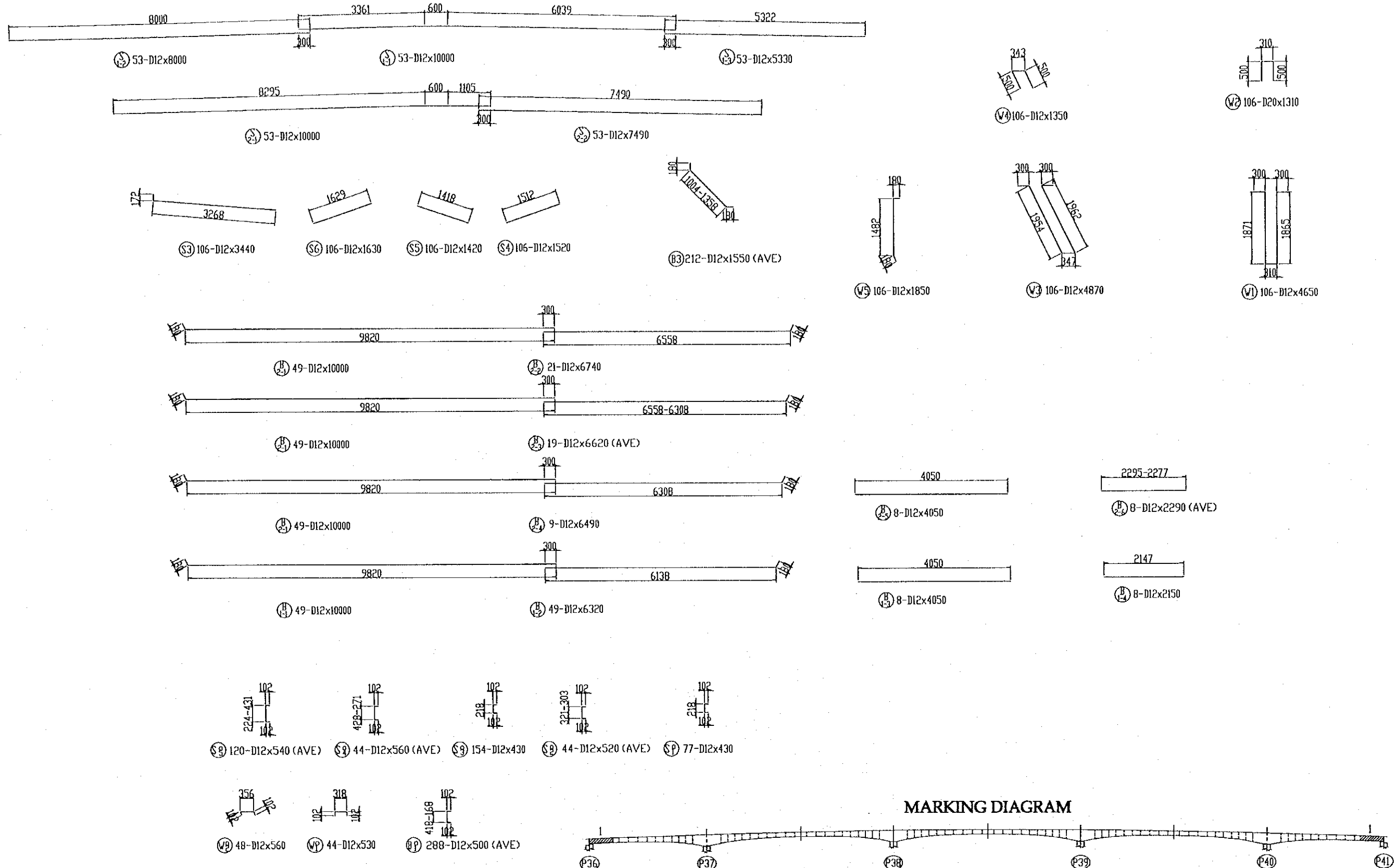

MARKING DIAGRAM

PROJECT NAME	IMPLEMENTATION AGENCY	EXECUTING AGENCY	JICA STUDY TEAM	PREPARED BY	CHECKED BY	APPROVED BY	DRAWING TITLE	DWG NO.
DETAILED DESIGN OF THE CAN THO BRIDGE CONSTRUCTION PROJECT	JICA JAPAN INTERNATIONAL COOPERATION AGENCY (JICA)	SOCIALIST REPUBLIC OF VIET NAM MINISTRY OF TRANSPORT (MOT) MY THUAN PROJECT MANAGEMENT UNIT	(NK) NIPPON KOBI CO., LTD.	NAME: S. Kiguchi SIGNATURE: <i>S. Kiguchi</i> DATE: 20/9/2000	NAME: K. Matsumoto SIGNATURE: <i>K. Matsumoto</i> DATE: 29/9/2000	NAME: K. Enomoto SIGNATURE: <i>K. Enomoto</i> DATE: 5/10/2000	SUB STREAM BRIDGE SUPER STRUCTURE BAR ARRANGEMENT OF GIRDER (5)	P2/AS/0170

SCALE 1:100

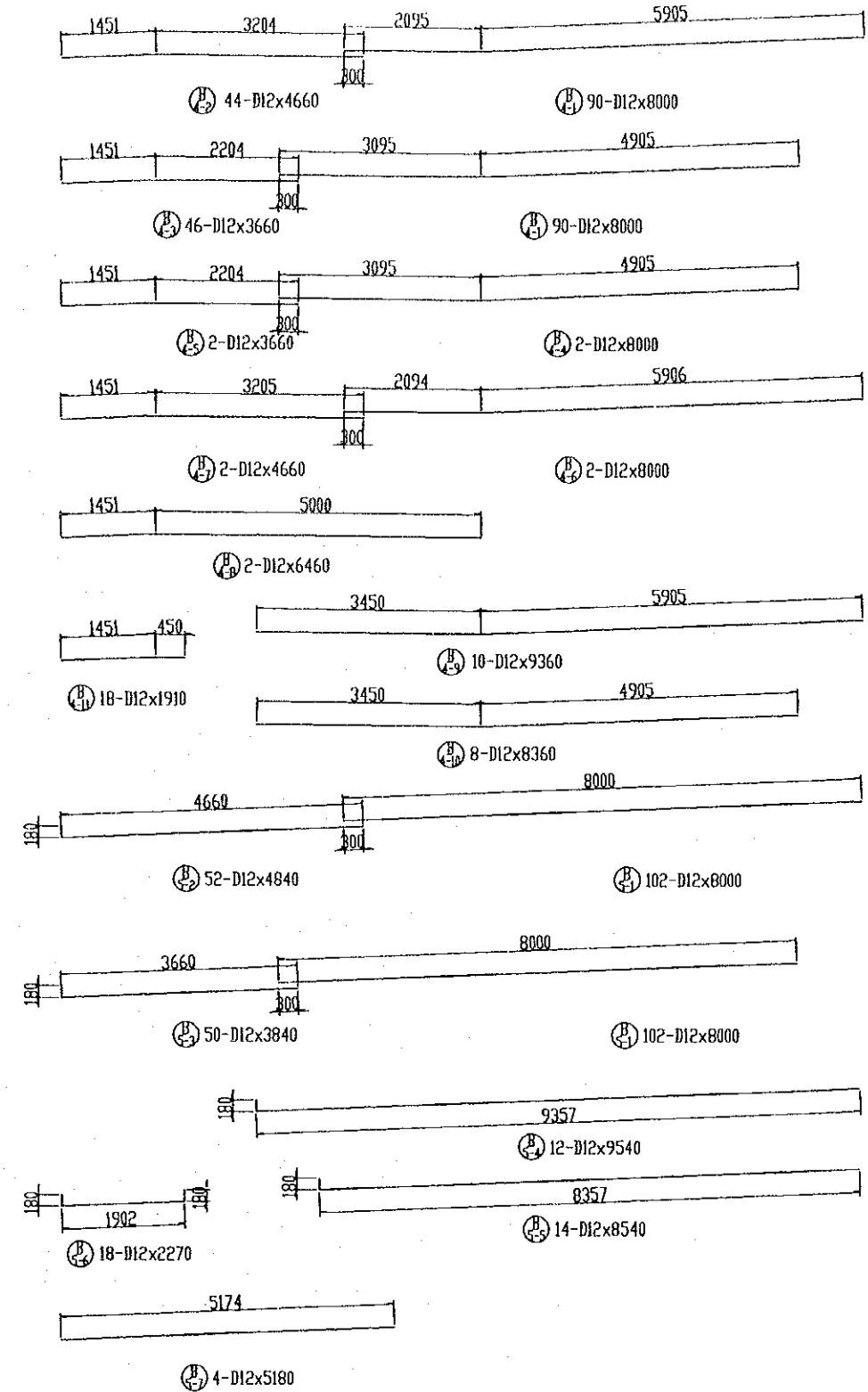
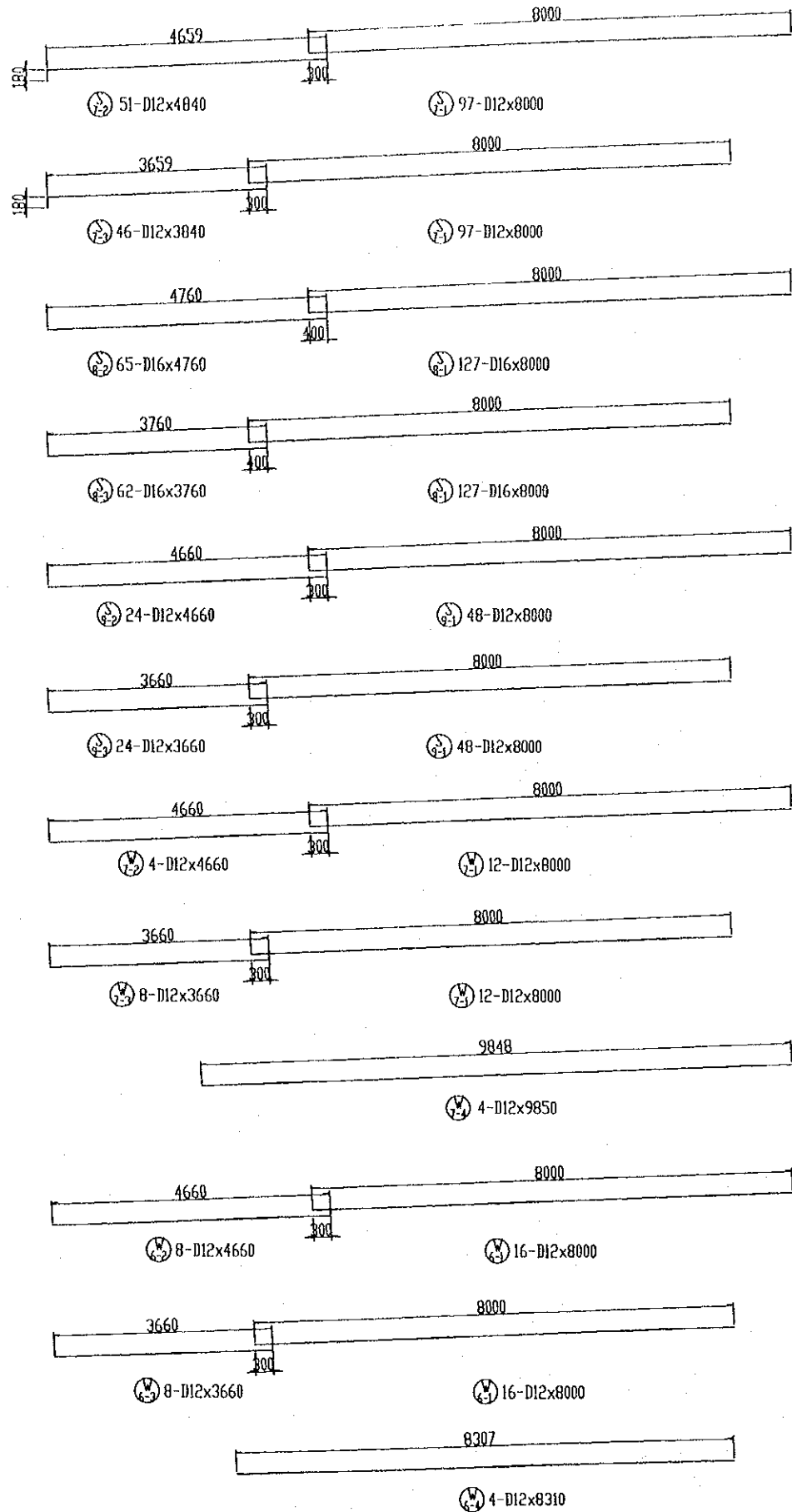

MARKING DIAGRAM

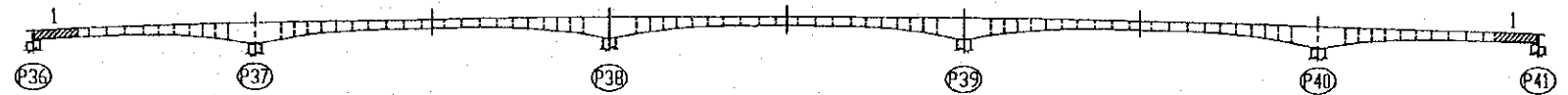

PROJECT NAME	IMPLEMENTATION AGENCY	EXECUTING AGENCY	JICA STUDY TEAM	PREPARED BY	CHECKED BY	APPROVED BY	DRAWING TITLE	DWG NO.
DETAILED DESIGN OF THE CAN THO BRIDGE CONSTRUCTION PROJECT	JICA JAPAN INTERNATIONAL COOPERATION AGENCY (JICA)	SOCIALIST REPUBLIC OF VIET NAM MINISTRY OF TRANSPORT (MOT) MY THUAN PROJECT MANAGEMENT UNIT	NIPON KOEI CO., LTD.	S. Kiguchi	K. Matsumoto	K. Enomoto	SUB STREAM BRIDGE SUPER STRUCTURE BAR ARRANGEMENT OF GIRDER (6)	P2/AS/0180
				DATE: 20/9/2000	DATE: 29/9/2000	DATE: 5/10/2000		

SCALE 1:100

1-1

2-2

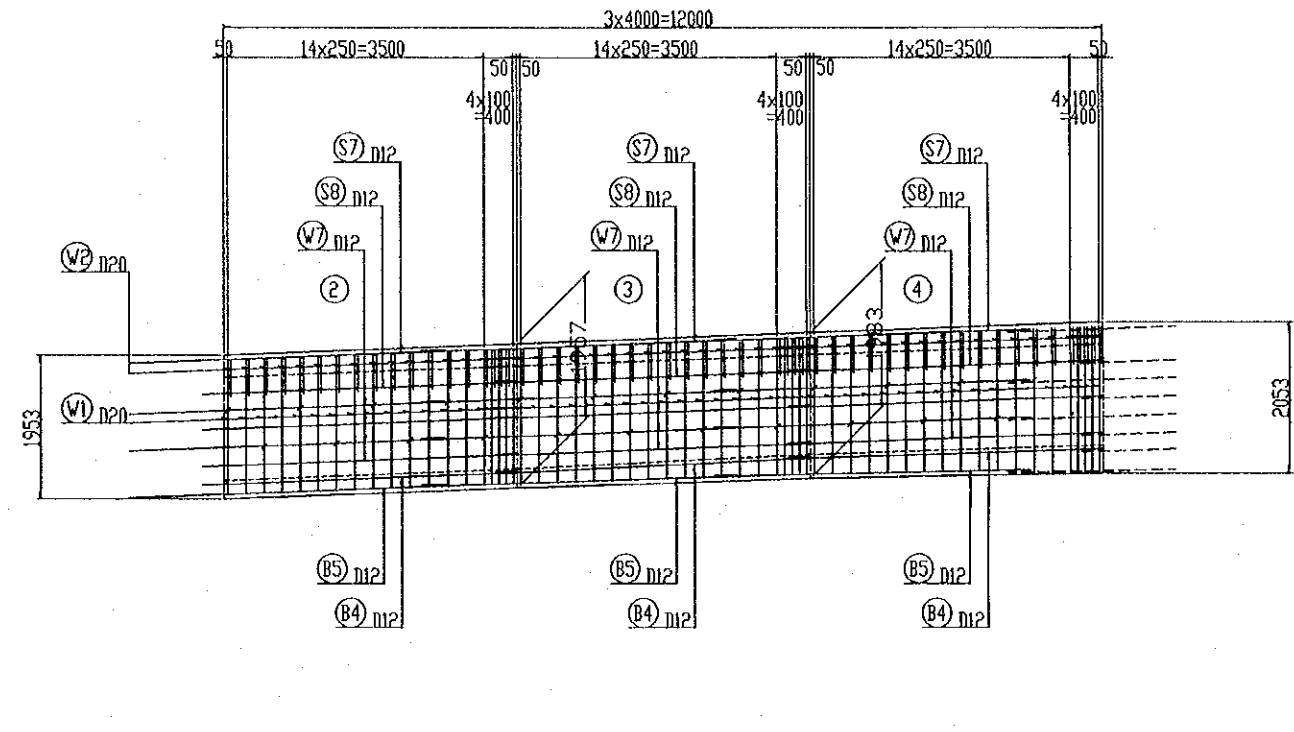
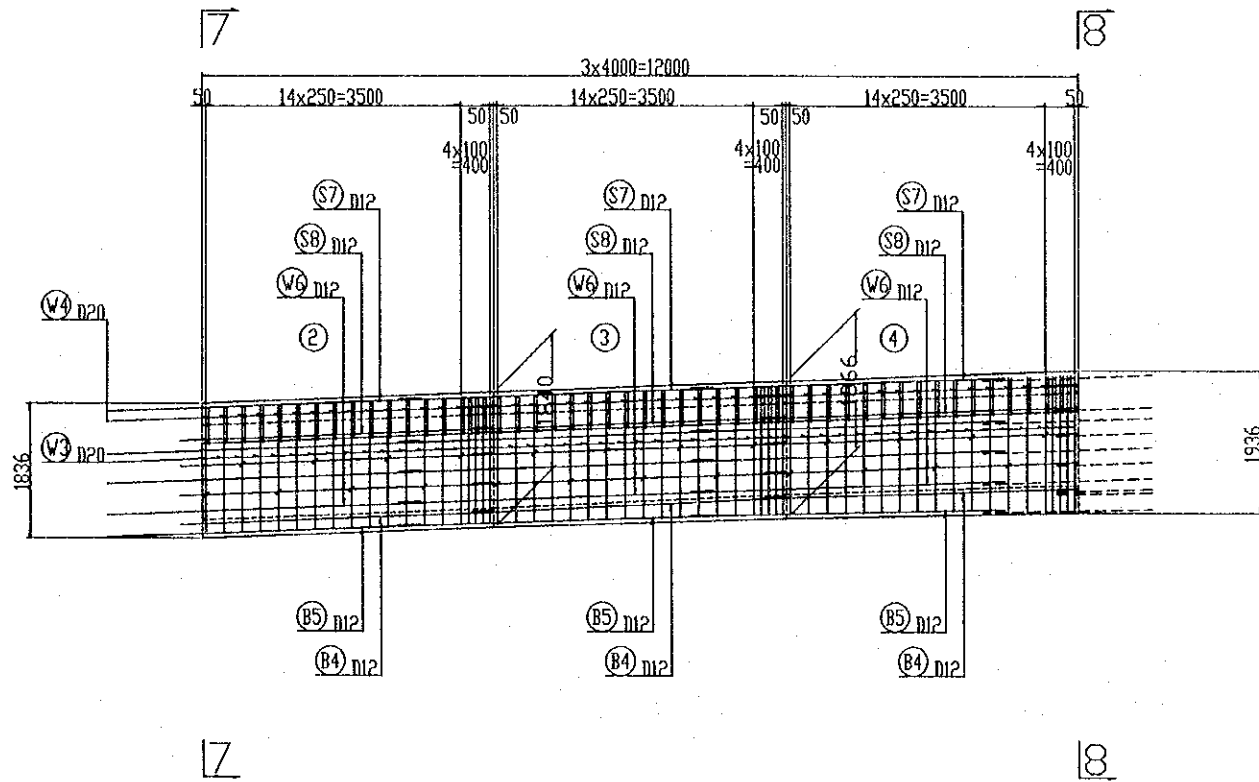

MARKING DIAGRAM

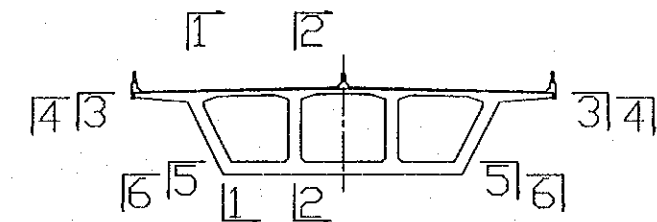
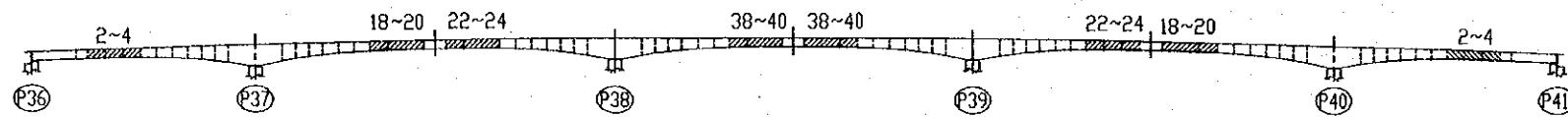

PROJECT NAME	IMPLEMENTATION AGENCY	EXECUTING AGENCY	JICA STUDY TEAM	PREPARED BY	CHECKED BY	APPROVED BY	DRAWING TITLE	DWG NO.
DETAILED DESIGN OF THE CAN THO BRIDGE CONSTRUCTION PROJECT	JICA JAPAN INTERNATIONAL COOPERATION AGENCY (JICA)	SOCIALIST REPUBLIC OF VIET NAM MINISTRY OF TRANSPORT (MOT) MY THUAN PROJECT MANAGEMENT UNIT	NIPPON KOBİ CO.,LTD.	NAME: S. Kiguchi SIGNATURE: <i>S. Kiguchi</i> DATE: 20/9/2000	NAME: K. Matsumoto SIGNATURE: <i>K. Matsumoto</i> DATE: 29/9/2000	NAME: K. Enomoto SIGNATURE: <i>K. Enomoto</i> DATE: 5/10/2000	SUB STREAM BRIDGE SUPER STRUCTURE BAR ARRANGEMENT OF GIRDER (7)	P2/AS/0190

SCALE 1:100

3-3

4-4

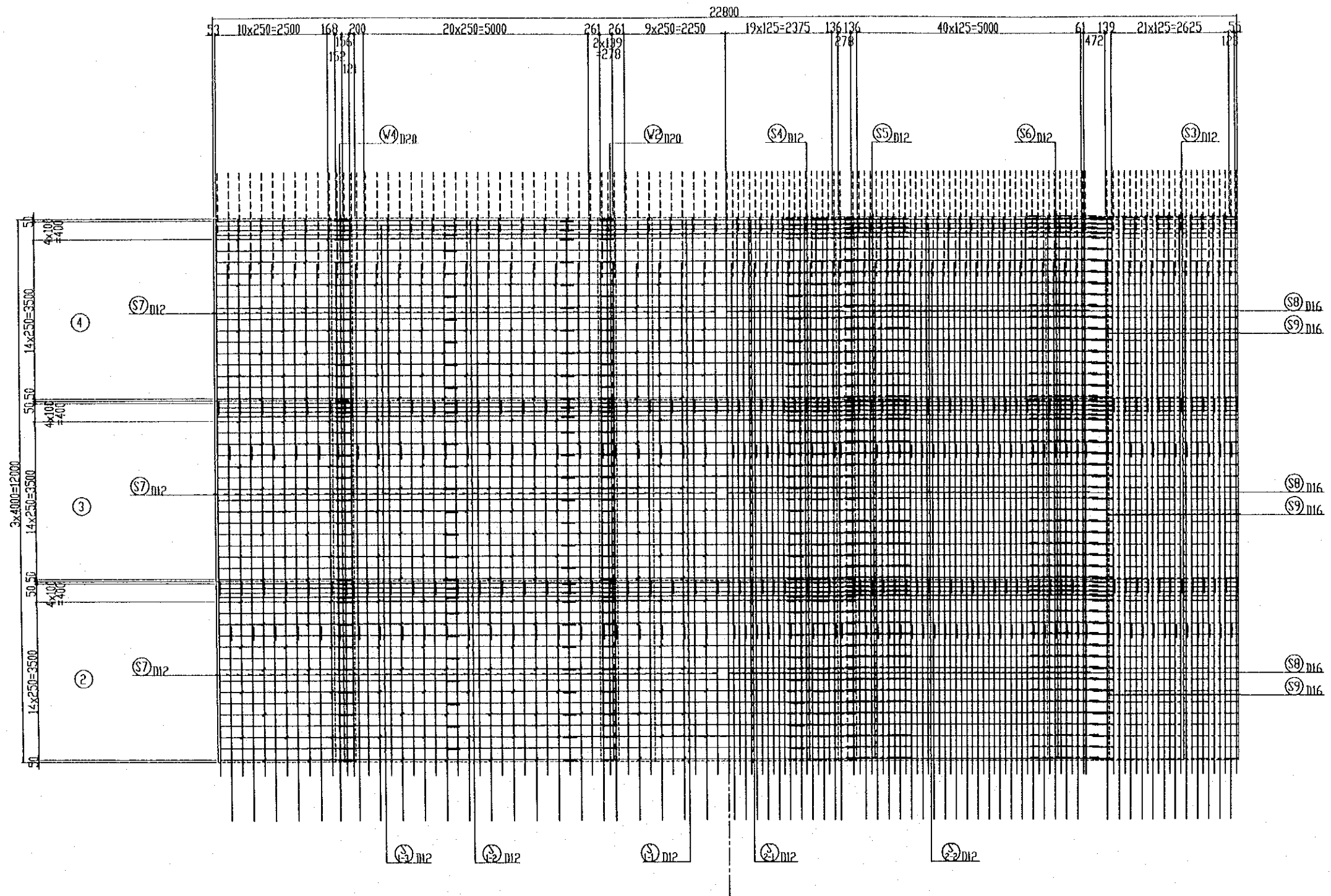

MARKING DIAGRAM

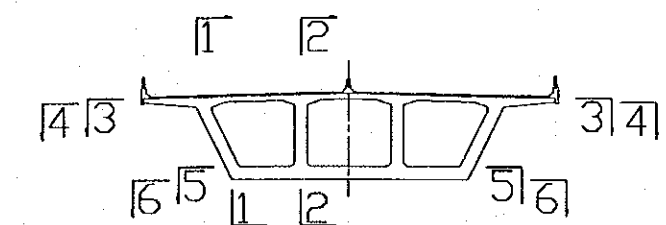
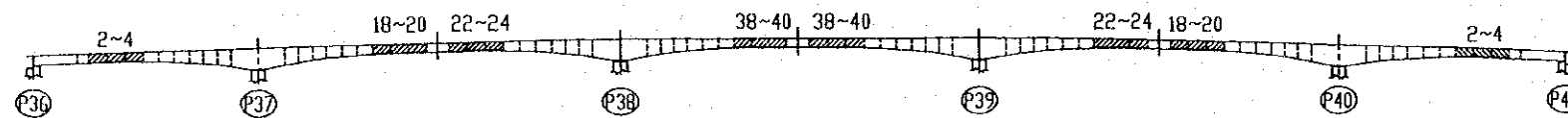

PROJECT NAME	IMPLEMENTATION AGENCY	EXECUTING AGENCY	JICA STUDY TEAM	PREPARED BY	CHECKED BY	APPROVED BY	DRAWING TITLE	DWG NO.
DETAILED DESIGN OF THE CAN THO BRIDGE CONSTRUCTION PROJECT	JICA JAPAN INTERNATIONAL COOPERATION AGENCY (JICA)	SOCIALIST REPUBLIC OF VIET NAM MINISTRY OF TRANSPORT (MOT) MY THUAN PROJECT MANAGEMENT UNIT	(NK) NIPPON KOEI CO., LTD.	NAME: S. Kiguchi SIGNATURE: <i>S. Kiguchi</i> DATE: 20/9/2000	NAME: K. Matsumoto SIGNATURE: <i>K. Matsumoto</i> DATE: 29/9/2000	NAME: K. Enomoto SIGNATURE: <i>K. Enomoto</i> DATE: 5/10/2000	SUB STREAM BRIDGE SUPER STRUCTURE BAR ARRANGEMENT OF GIRDER (8)	P2/AS/0200

SCALE 1:100

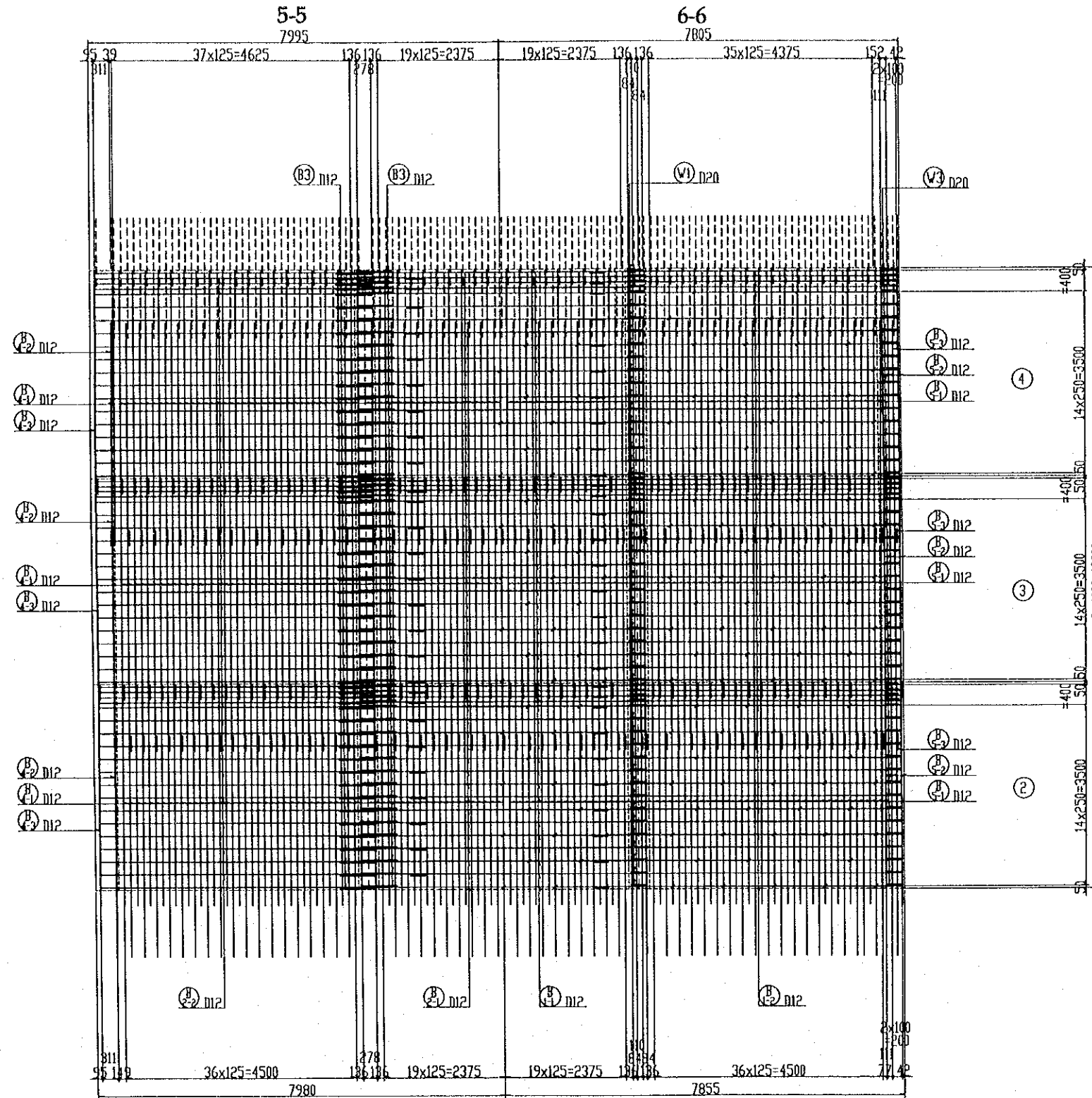

MARKING DIAGRAM

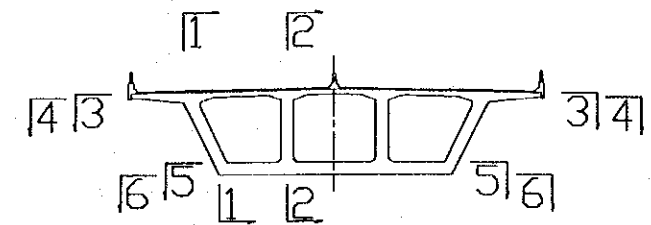
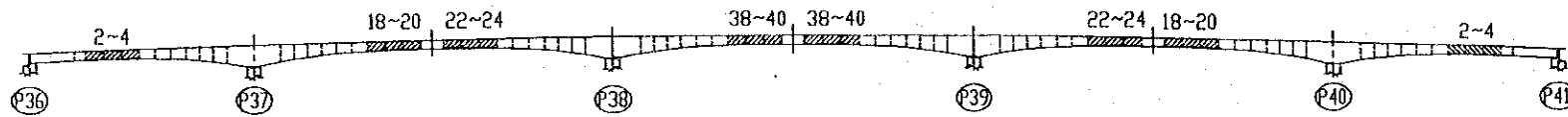

PROJECT NAME	IMPLEMENTATION AGENCY	EXECUTING AGENCY	JICA STUDY TEAM	PREPARED BY	CHECKED BY	APPROVED BY	DRAWING TITLE	DWG NO.
DETAILED DESIGN OF THE CAN THO BRIDGE CONSTRUCTION PROJECT	JICA JAPAN INTERNATIONAL COOPERATION AGENCY (JICA)	SOCIALIST REPUBLIC OF VIET NAM MINISTRY OF TRANSPORT (MOT) MY THUAN PROJECT MANAGEMENT UNIT	(NK) NIPPON KOEI CO., LTD.	NAME: S. Kiguchi SIGNATURE: <i>S. Kiguchi</i> DATE: 20/9/2000	NAME: K. Matsumoto SIGNATURE: <i>K. Matsumoto</i> DATE: 29/9/2000	NAME: K. Enomoto SIGNATURE: <i>K. Enomoto</i> DATE: 5/10/2000	SUB STREAM BRIDGE SUPER STRUCTURE BAR ARRANGEMENT OF GIRDER (9)	P2/AS/0210

SCALE 1:100

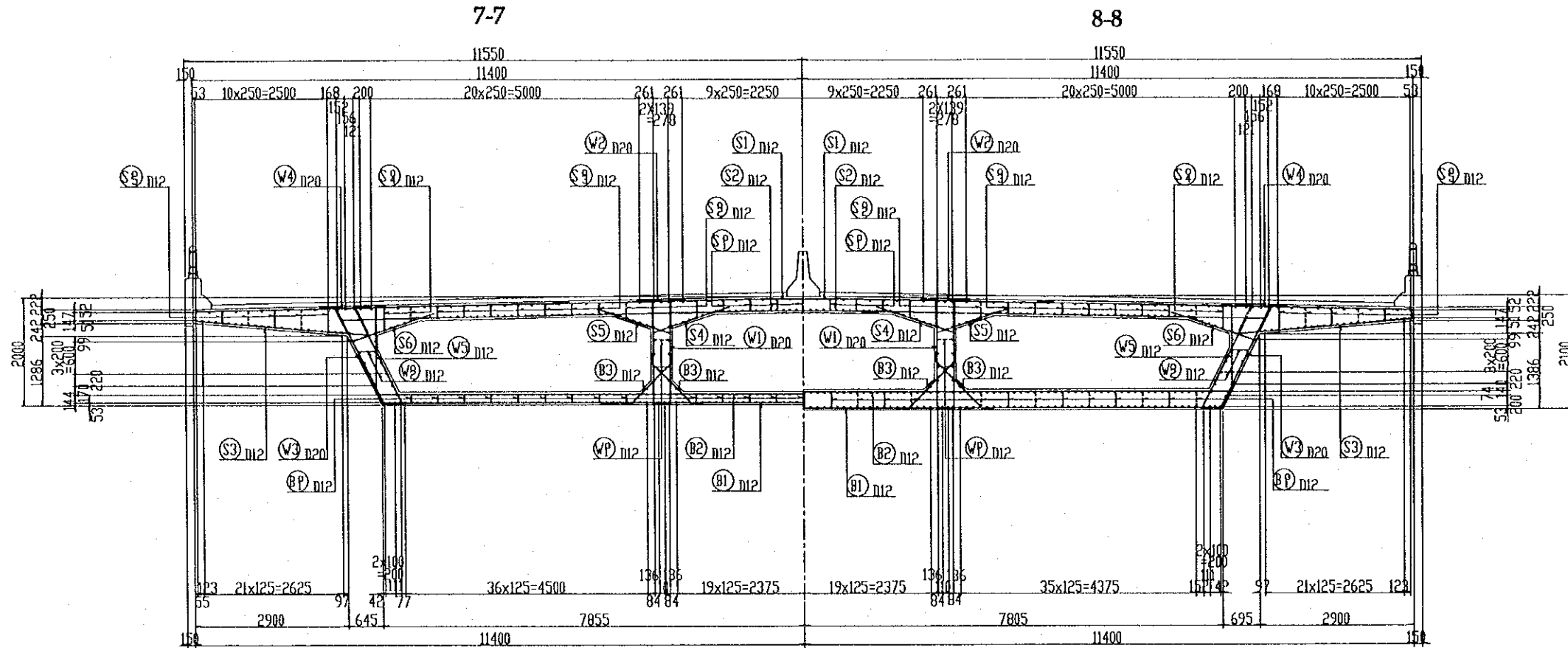

MARKING DIAGRAM

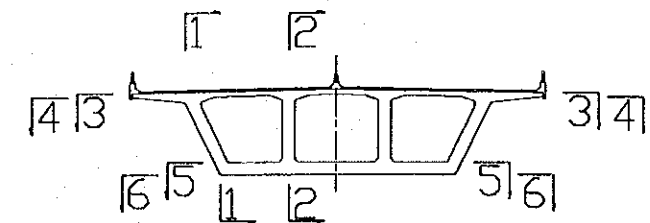
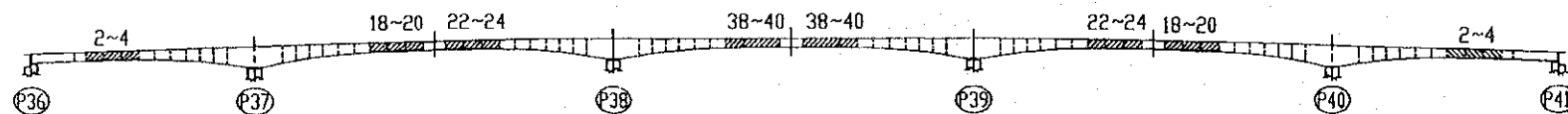

PROJECT NAME	IMPLEMENTATION AGENCY	EXECUTING AGENCY	JICA STUDY TEAM	PREPARED BY	CHECKED BY	APPROVED BY	DRAWING TITLE	DWG NO.
DETAILED DESIGN OF THE CAN THO BRIDGE CONSTRUCTION PROJECT	JICA JAPAN INTERNATIONAL COOPERATION AGENCY (JICA)	SOCIALIST REPUBLIC OF VIET NAM MINISTRY OF TRANSPORT (MOT) MY THUAN PROJECT MANAGEMENT UNIT	(NK) NIPPON KOEI CO.,LTD.	NAME S. Kiguchi SIGNATURE S. Kiguchi DATE 20/9/2000	NAME K. Matsumoto SIGNATURE K. Matsumoto DATE 29/9/2000	NAME K. Enomoto SIGNATURE K. Enomoto DATE 5/10/2000	SUB STREAM BRIDGE SUPER STRUCTURE BAR ARRANGEMENT OF GIRDER (10)	P2/AS/0220

SCALE 1:100

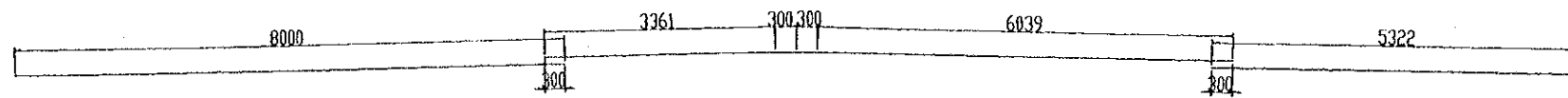

- 57-D12x8000 - ②
- 57-D12x8000 - ③
- 57-D12x8000 - ④

- 57-D12x10000 - ②
- 57-D12x10000 - ③
- 57-D12x10000 - ④

- 57-D12x5330 - ②
- 57-D12x5330 - ③
- 57-D12x5330 - ④

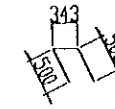

- 114-D20x1350 - ②
- 114-D20x1350 - ③
- 114-D20x1350 - ④

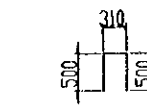

- 114-D20x1310 - ②
- 114-D20x1310 - ③
- 114-D20x1310 - ④

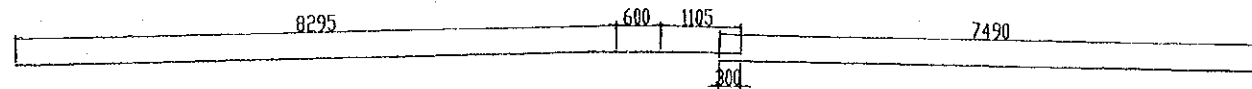

- 57-D12x10000 - ②
- 57-D12x10000 - ③
- 57-D12x10000 - ④

- 57-D12x7490 - ②
- 57-D12x7490 - ③
- 57-D12x7490 - ④

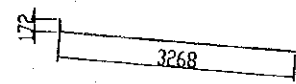

- 114-D12x3440 - ②
- 114-D12x3440 - ③
- 114-D12x3440 - ④

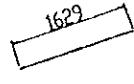

- 114-D12x1630 - ②
- 114-D12x1630 - ③
- 114-D12x1630 - ④

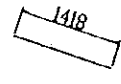

- 114-D12x1420 - ②
- 114-D12x1420 - ③
- 114-D12x1420 - ④

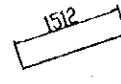

- 114-D12x1520 - ②
- 114-D12x1520 - ③
- 114-D12x1520 - ④

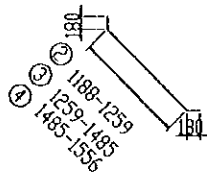

- 228-D12x1590 (AVE) ②
- 228-D12x1740 (AVE) ③
- 228-D12x1890 (AVE) ④

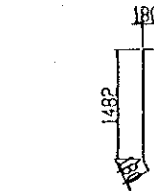

- 114-D12x1850 - ②
- 114-D12x1850 - ③
- 114-D12x1850 - ④

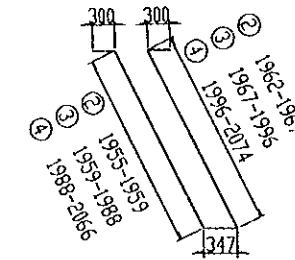

- 114-D20x4870 (AVE) ②
- 114-D20x4910 (AVE) ③
- 114-D20x5010 (AVE) ④

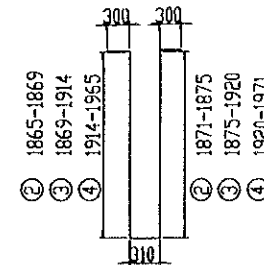

- 114-D20x4650 (AVE) ②
- 114-D20x4700 (AVE) ③
- 114-D20x4800 (AVE) ④

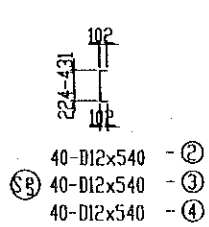

- 40-D12x540 - ②
- 40-D12x540 - ③
- 40-D12x540 - ④

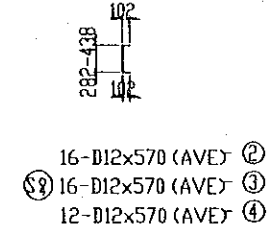

- 16-D12x570 (AVE) ②
- 16-D12x570 (AVE) ③
- 16-D12x570 (AVE) ④

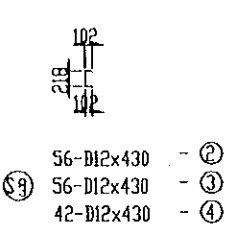

- 56-D12x430 - ②
- 56-D12x430 - ③
- 56-D12x430 - ④

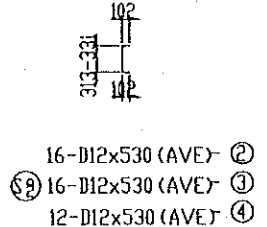

- 16-D12x530 (AVE) ②
- 16-D12x530 (AVE) ③
- 16-D12x530 (AVE) ④

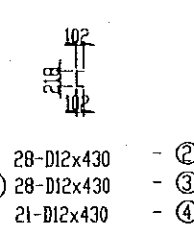

- 28-D12x430 - ②
- 28-D12x430 - ③
- 28-D12x430 - ④

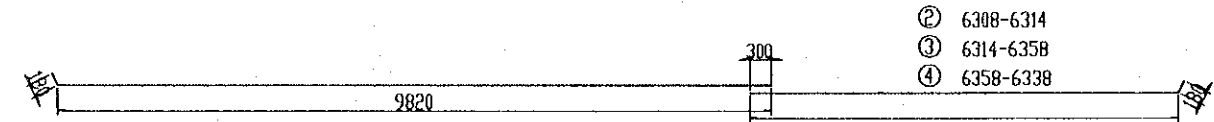

- 57-D12x10000 - ②
- 57-D12x10000 - ③
- 57-D12x10000 - ④

- 57-D12x6500 (AVE) ②
- 57-D12x6520 (AVE) ③
- 57-D12x6530 (AVE) ④



- 57-D12x10000 - ②
- 57-D12x10000 - ③
- 57-D12x10000 - ④

- 57-D12x6320 (AVE) ②
- 57-D12x6310 (AVE) ③
- 57-D12x6260 (AVE) ④

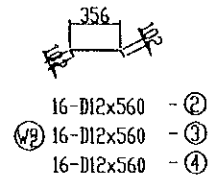

- 16-D12x560 - ②
- 16-D12x560 - ③
- 16-D12x560 - ④

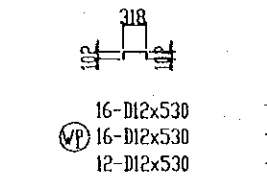

- 16-D12x530 - ②
- 16-D12x530 - ③
- 16-D12x530 - ④

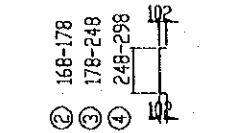

- 108-D12x380 (AVE) ②
- 108-D12x420 (AVE) ③
- 91-D12x480 (AVE) ④

MARKING DIAGRAM

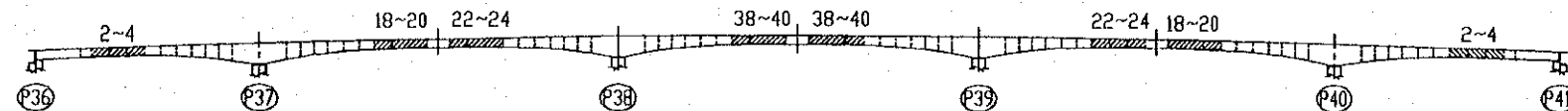

PROJECT NAME	IMPLEMENTATION AGENCY	EXECUTING AGENCY	JICA STUDY TEAM	PREPARED BY	CHECKED BY	APPROVED BY	DRAWING TITLE	DWG NO.
DETAILED DESIGN OF THE CAN THO BRIDGE CONSTRUCTION PROJECT	JICA JAPAN INTERNATIONAL COOPERATION AGENCY (JICA)	SOCIALIST REPUBLIC OF VIET NAM MINISTRY OF TRANSPORT (MOT) MY THUAN PROJECT MANAGEMENT UNIT	(NK) NIPPON KOBI CO., LTD.	S. Kiguchi	K. Matsumoto	K. Enomoto	SUB STREAM BRIDGE SUPER STRUCTURE BAR ARRANGEMENT OF GIRDER (11)	P2/AS/0230
				SIGNATURE	SIGNATURE	SIGNATURE		
				DATE	DATE	DATE		
				20/9/2000	29/9/2000	5/10/2000		



SCALE 1:100

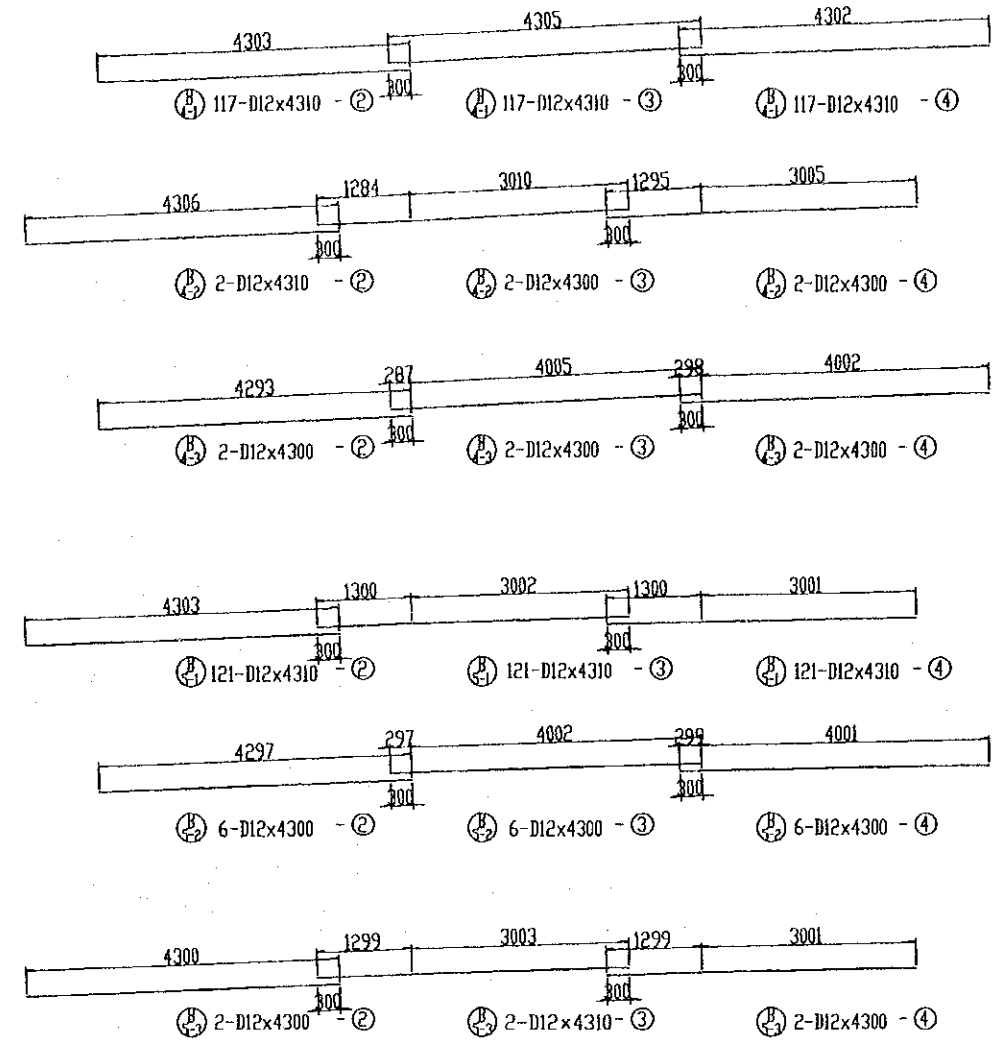
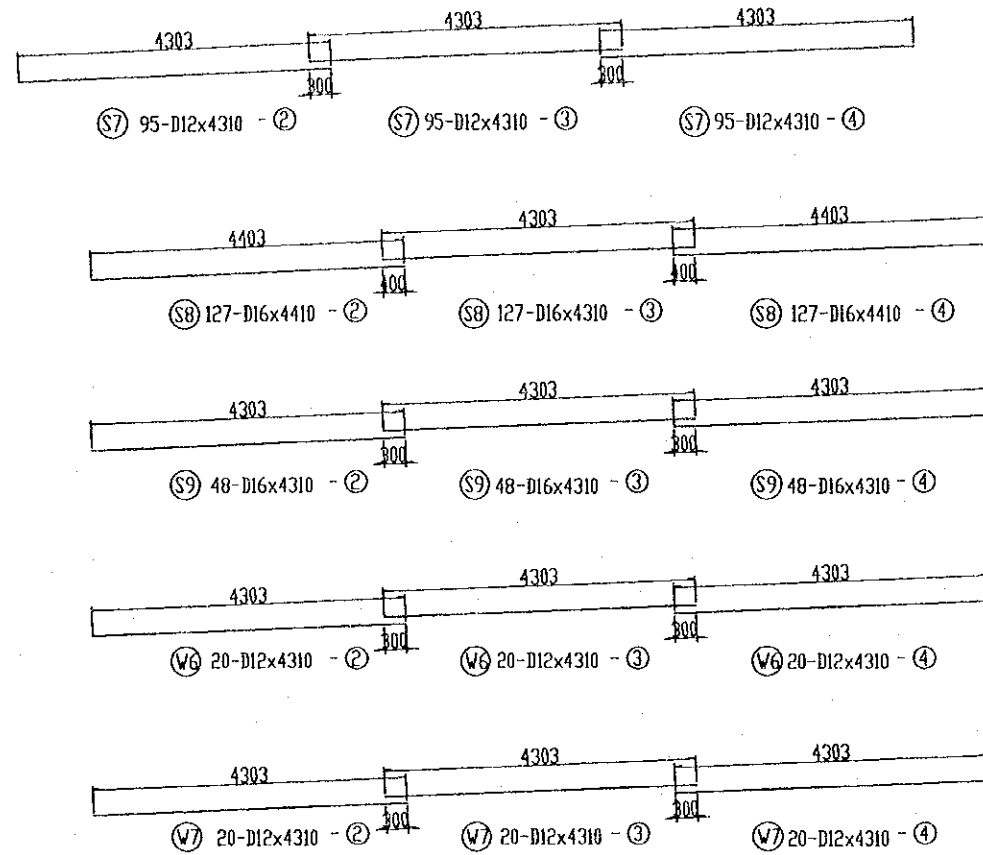

MARKING DIAGRAM

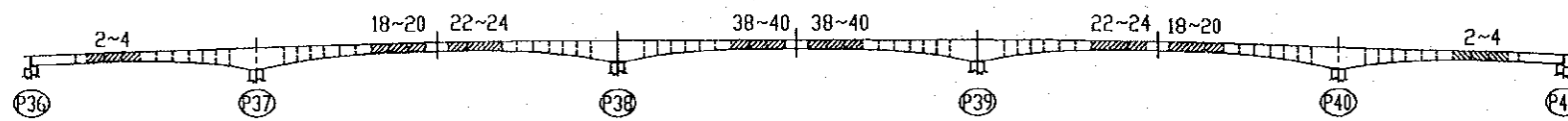

PROJECT NAME DETAILED DESIGN OF THE CAN THO BRIDGE CONSTRUCTION PROJECT	IMPLEMENTATION AGENCY JICA JAPAN INTERNATIONAL COOPERATION AGENCY (JICA)	EXECUTING AGENCY SOCIALIST REPUBLIC OF VIET NAM MINISTRY OF TRANSPORT (MOT) MY THUAN PROJECT MANAGEMENT UNIT	JICA STUDY TEAM (NK) NIPPON KOEI CO., LTD.	PREPARED BY NAME: S. Kiguchi	CHECKED BY NAME: K. Matsumoto	APPROVED BY NAME: K. Enomoto	DRAWING TITLE SUB STREAM BRIDGE SUPER STRUCTURE BAR ARRANGEMENT OF GIRDER (12)	DWG NO. P2/AS/0240
				SIGNATURE: <i>S. Kiguchi</i>	SIGNATURE: <i>K. Matsumoto</i>	SIGNATURE: <i>K. Enomoto</i>		
				DATE: 20/9/2000	DATE: 29/9/2000	DATE: 5/10/2000		

SCALE 1:100

1-1

2-2

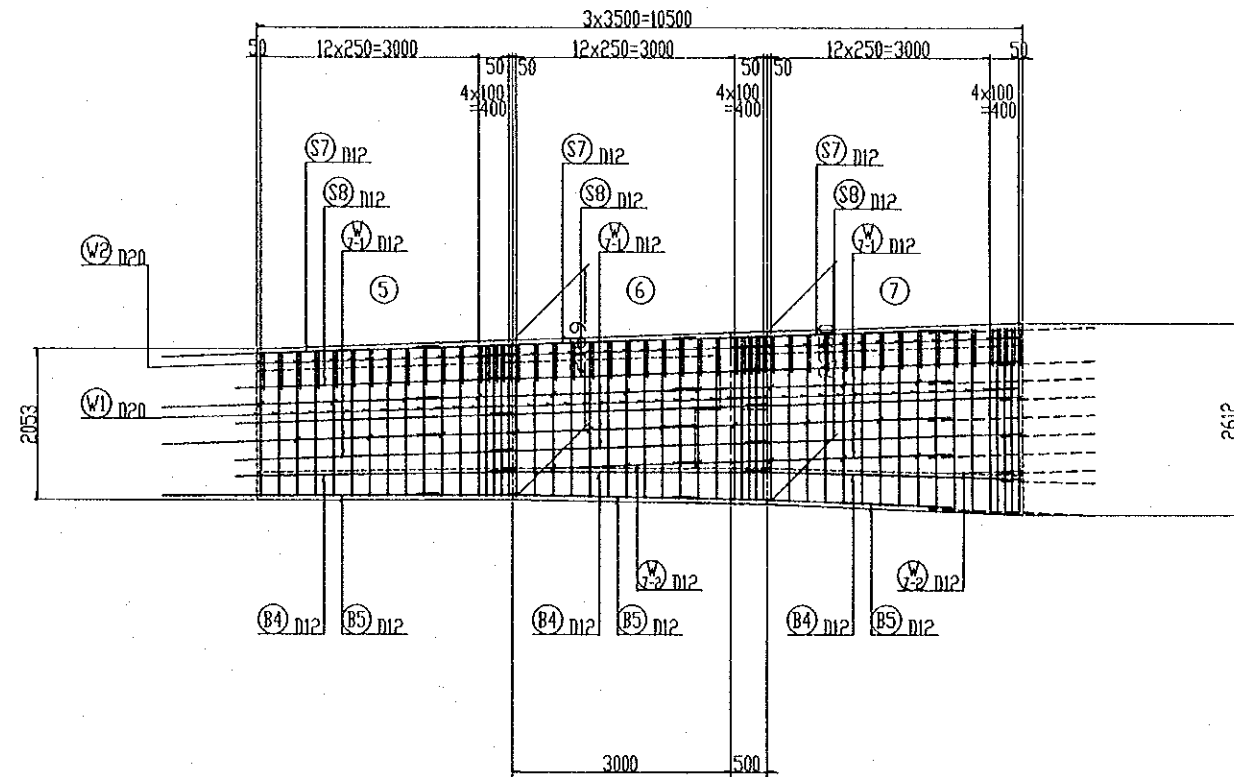
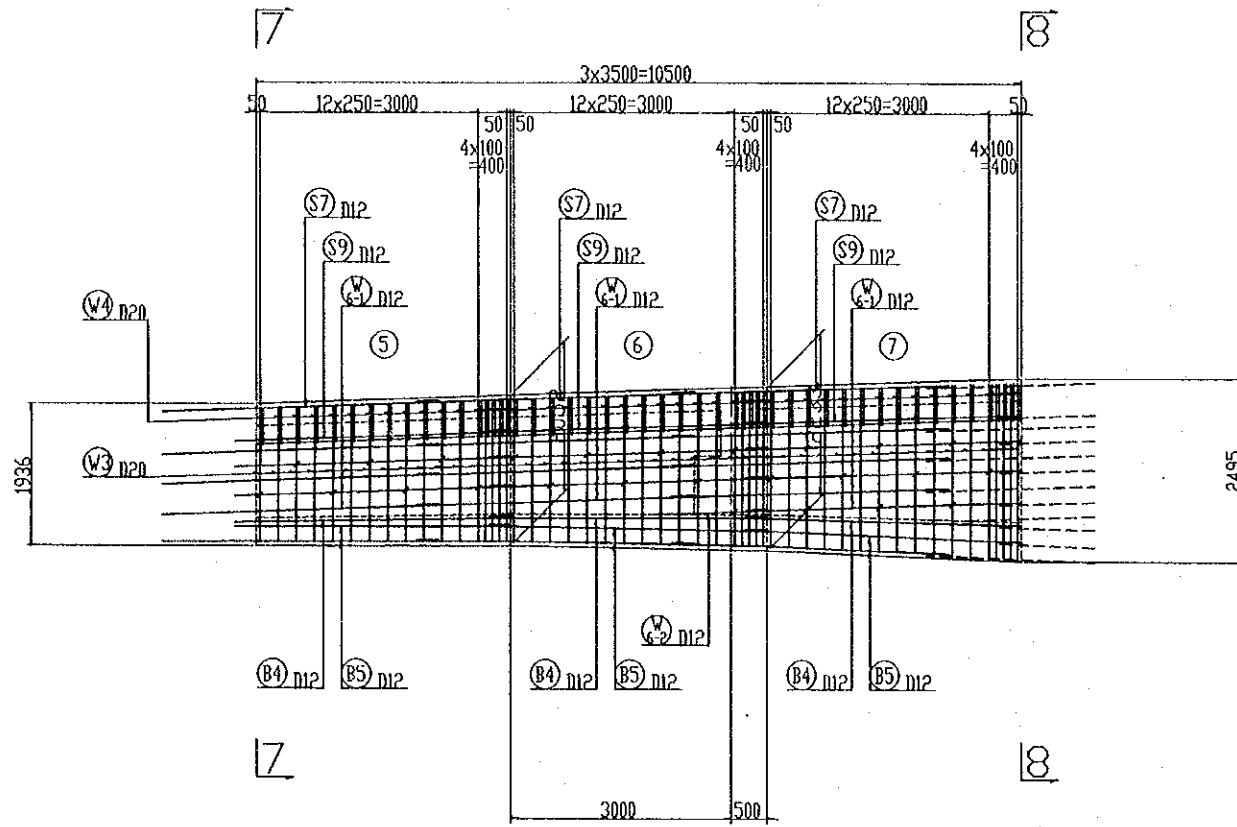

MARKING DIAGRAM

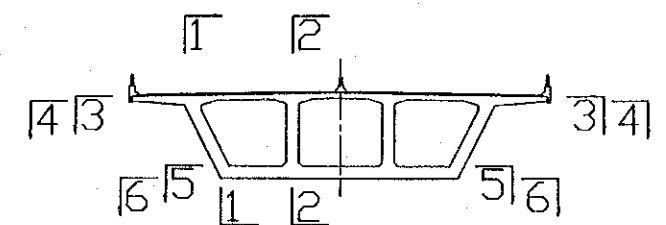
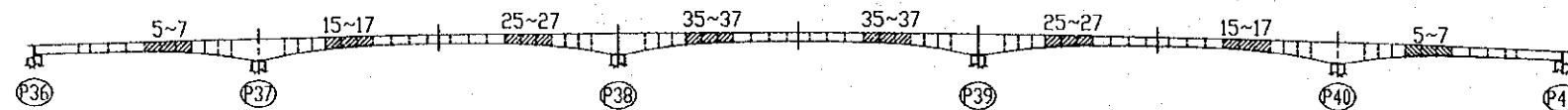

PROJECT NAME	IMPLEMENTATION AGENCY	EXECUTING AGENCY	JICA STUDY TEAM	PREPARED BY	CHECKED BY	APPROVED BY	DRAWING TITLE	DWG NO.
DETAILED DESIGN OF THE CAN THO BRIDGE CONSTRUCTION PROJECT	JICA JAPAN INTERNATIONAL COOPERATION AGENCY (JICA)	SOCIALIST REPUBLIC OF VIET NAM MINISTRY OF TRANSPORT (MOT) MY THUAN PROJECT MANAGEMENT UNIT	NIPPON KOEI CO.,LTD.	NAME: S. Kiguchi SIGNATURE: <i>S. Kiguchi</i> DATE: 20/9/2000	NAME: K. Matsumoto SIGNATURE: <i>K. Matsumoto</i> DATE: 29/9/2000	NAME: K. Enomoto SIGNATURE: <i>K. Enomoto</i> DATE: 5/10/2000	SUB STREAM BRIDGE SUPER STRUCTURE BAR ARRANGEMENT OF GIRDER (13)	P2/AS/0250

SCALE 1:100

3-3

4-4

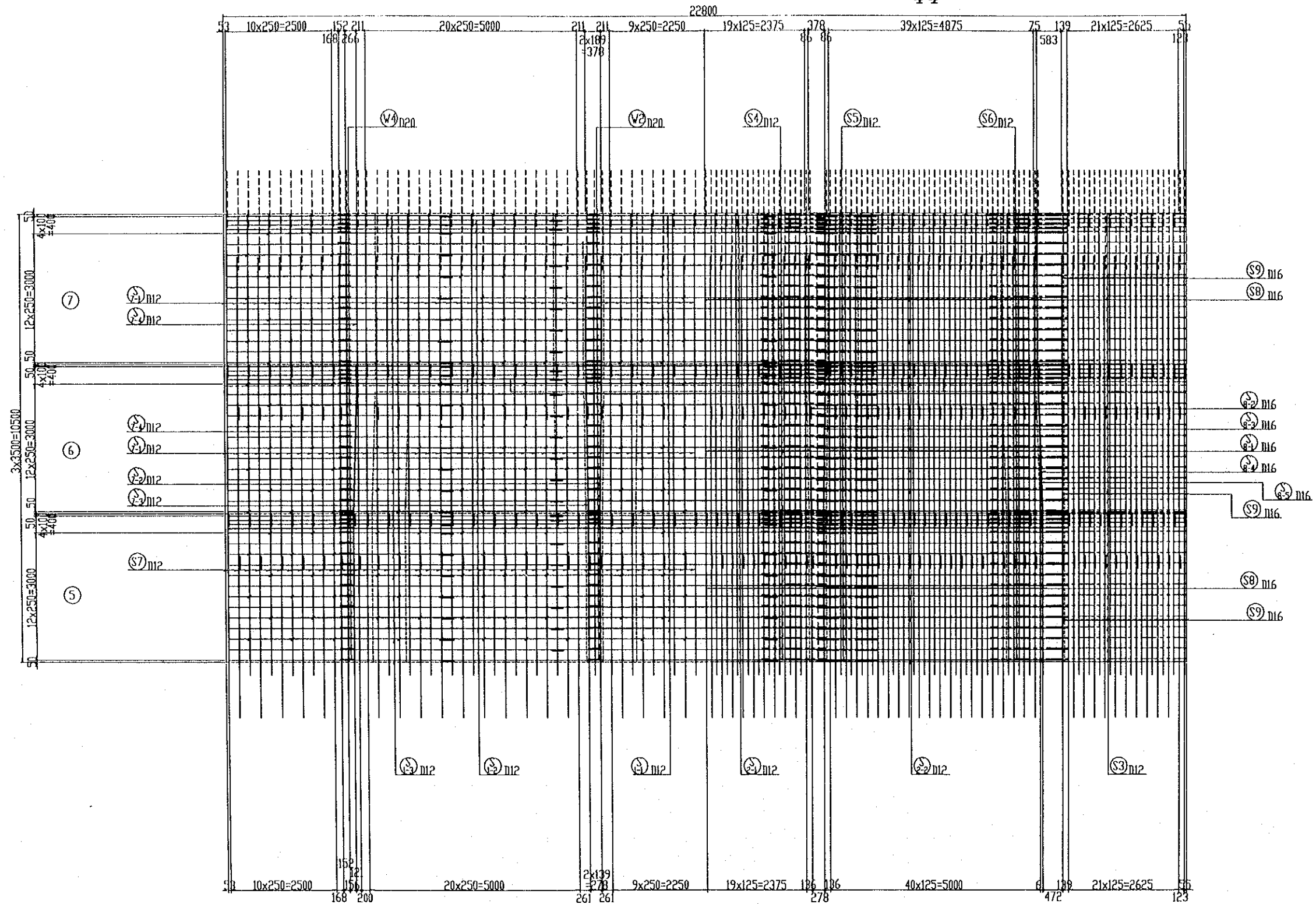

MARKING DIAGRAM

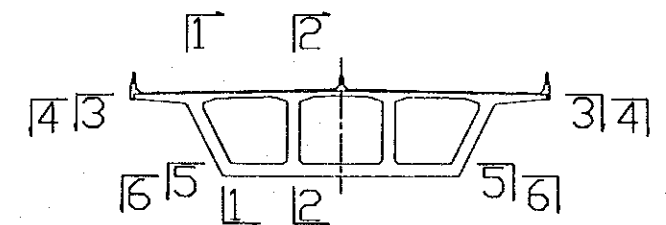
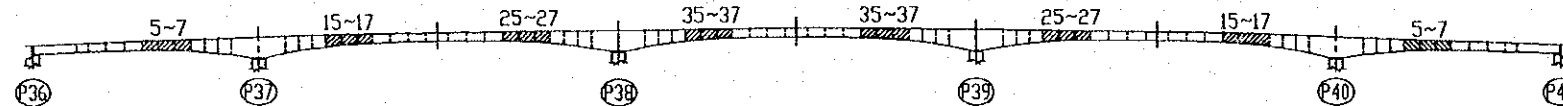

PROJECT NAME	IMPLEMENTATION AGENCY	EXECUTING AGENCY	JICA STUDY TEAM	PREPARED BY	CHECKED BY	APPROVED BY	DRAWING TITLE	DWG NO.
DETAILED DESIGN OF THE CAN THO BRIDGE CONSTRUCTION PROJECT	JICA JAPAN INTERNATIONAL COOPERATION AGENCY (JICA)	SOCIALIST REPUBLIC OF VIET NAM MINISTRY OF TRANSPORT (MOT) MY THUAN PROJECT MANAGEMENT UNIT	NIPPON KOEI CO.,LTD.	S. Kiguchi	K. Matsumoto	K. Enomoto	SUB STREAM BRIDGE SUPER STRUCTURE BAR ARRANGEMENT OF GIRDER (14)	P2/AS/0260
				NAME				
				SIGNATURE				
				DATE	20/9/2000	29/9/2000	5/10/2000	

SCALE 1:100

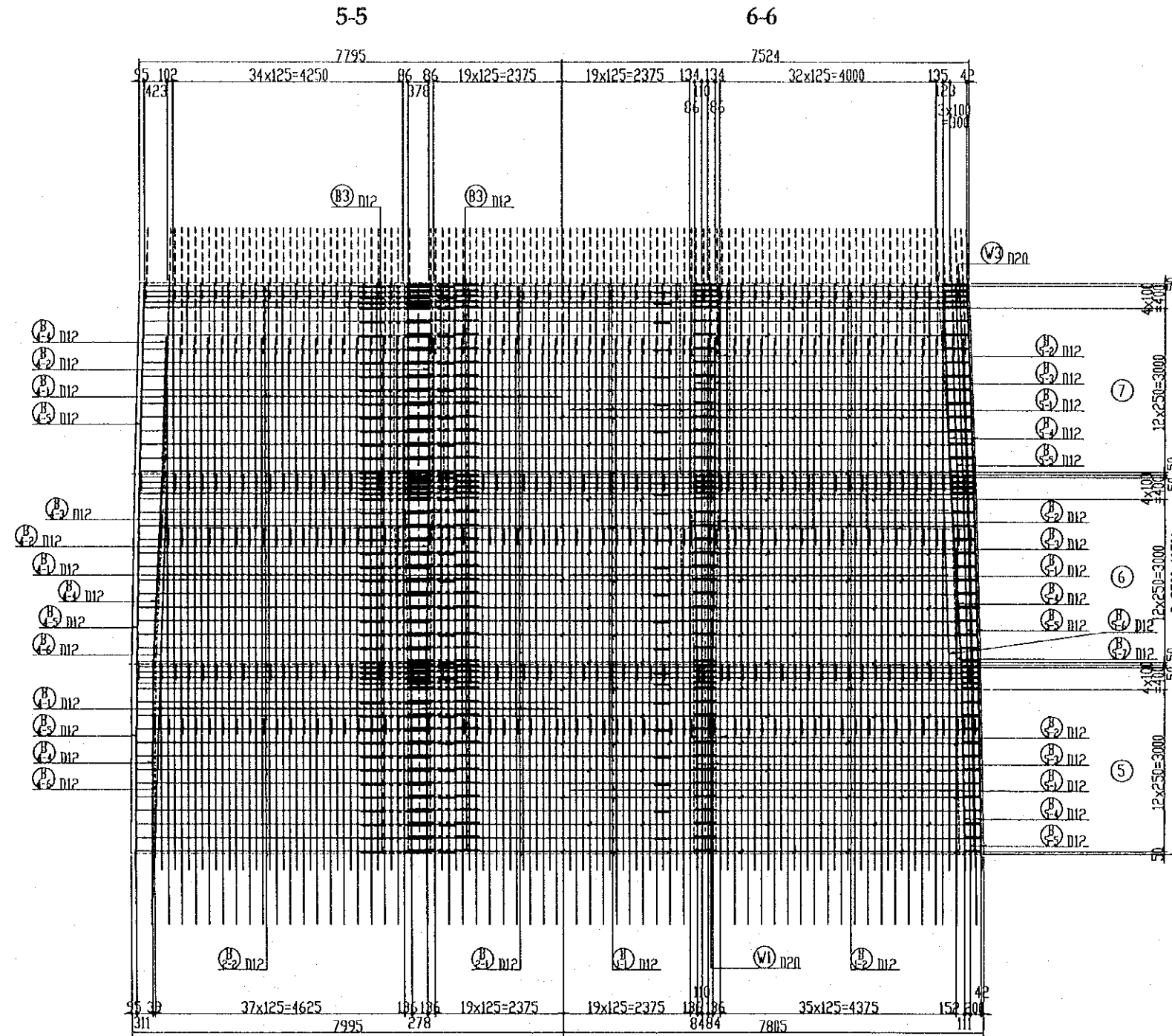

MARKING DIAGRAM

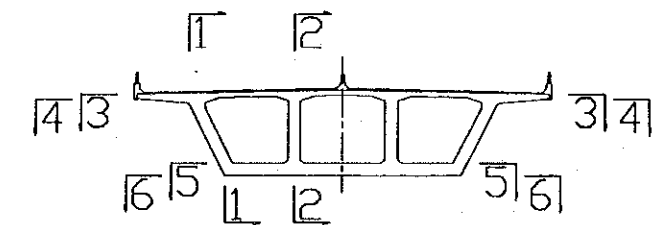
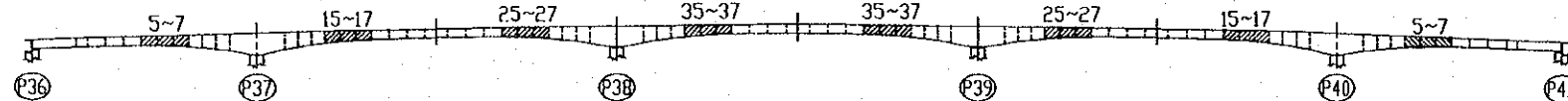

PROJECT NAME	IMPLEMENTATION AGENCY	EXECUTING AGENCY	JICA STUDY TEAM	PREPARED BY	CHECKED BY	APPROVED BY	DRAWING TITLE	DWG NO.
DETAILED DESIGN OF THE CAN THO BRIDGE CONSTRUCTION PROJECT	JICA JAPAN INTERNATIONAL COOPERATION AGENCY (JICA)	SOCIALIST REPUBLIC OF VIET NAM MINISTRY OF TRANSPORT (MOT) MY THUAN PROJECT MANAGEMENT UNIT	(NK) NIPPON KOEI CO.,LTD.	NAME S. Kiguchi SIGNATURE DATE 20/9/2000	NAME K. Matsumoto SIGNATURE DATE 29/9/2000	NAME K. Enomoto SIGNATURE DATE 5/10/2000	SUB STREAM BRIDGE SUPER STRUCTURE BAR ARRANGEMENT OF GIRDER (15)	P2/AS/0270

SCALE 1:100

7-7

8-8

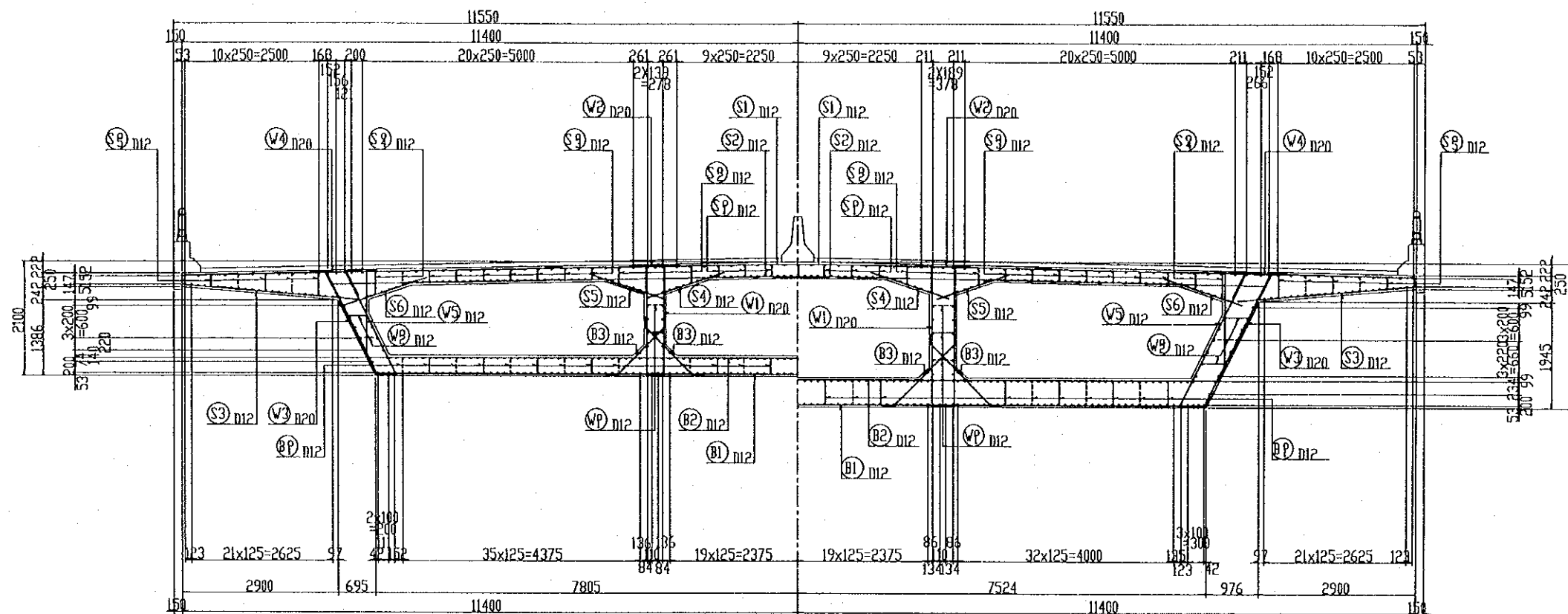

MARKING DIAGRAM

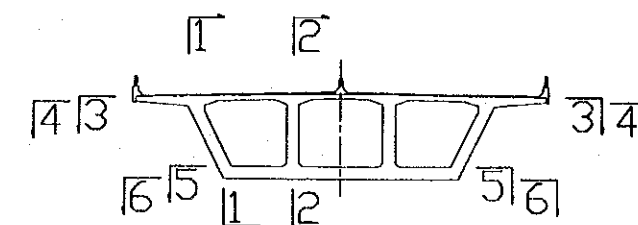
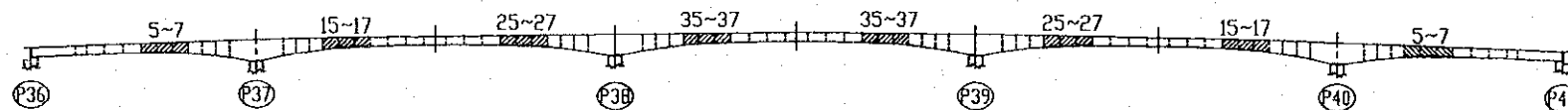

PROJECT NAME	IMPLEMENTATION AGENCY	EXECUTING AGENCY	JICA STUDY TEAM	PREPARED BY	CHECKED BY	APPROVED BY	DRAWING TITLE	DWG NO.
DETAILED DESIGN OF THE CAN THO BRIDGE CONSTRUCTION PROJECT	JICA JAPAN INTERNATIONAL COOPERATION AGENCY (JICA)	SOCIALIST REPUBLIC OF VIET NAM MINISTRY OF TRANSPORT (MOT) MY THUAN PROJECT MANAGEMENT UNIT	(NK) NIPPON KOEI CO., LTD.	NAME S. Kiguchi SIGNATURE S. Kiguchi DATE 20/9/2000	NAME K. Matsumoto SIGNATURE K. Matsumoto DATE 29/9/2000	NAME K. Enomoto SIGNATURE K. Enomoto DATE 5/10/2000	SUB STREAM BRIDGE SUPER STRUCTURE BAR ARRANGEMENT OF GIRDER (16)	P2/AS/0280

SCALE 1:100

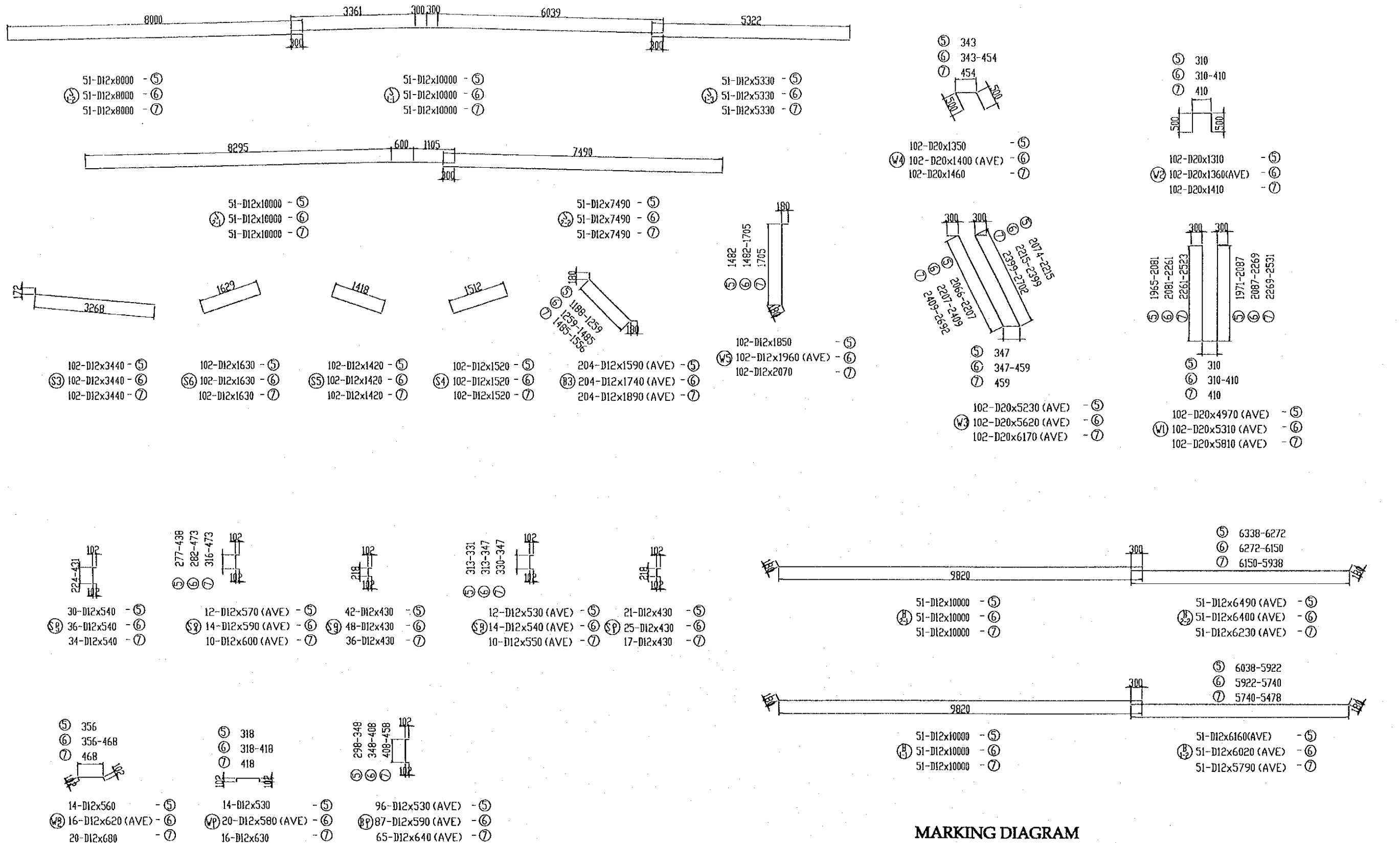

MARKING DIAGRAM

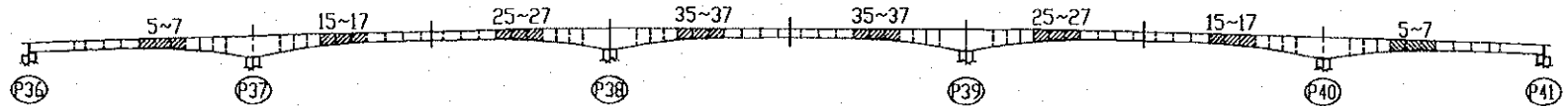

PROJECT NAME	IMPLEMENTATION AGENCY	EXECUTING AGENCY	JICA STUDY TEAM	PREPARED BY	CHECKED BY	APPROVED BY	DRAWING TITLE	DWG NO.
DETAILED DESIGN OF THE CAN THO BRIDGE CONSTRUCTION PROJECT	JICA JAPAN INTERNATIONAL COOPERATION AGENCY (JICA)	SOCIALIST REPUBLIC OF VIET NAM MINISTRY OF TRANSPORT (MOT) MY THUAN PROJECT MANAGEMENT UNIT	(NK) NIPPON KOEI CO., LTD.	S. Kiguchi	K. Matsumoto	K. Enomoto	SUB STREAM BRIDGE SUPER STRUCTURE BAR ARRANGEMENT OF GIRDER (17)	P2/AS/0290
				SIGNATURE	S. Kiguchi	K. Matsumoto		
				DATE	20/9/2000	29/9/2000	5/10/2000	

SCALE 1:100

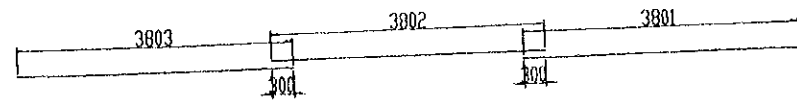

97-D12x3810 - ⑤ 91-D12x3810 - ⑥ 93-D12x3810 - ⑦

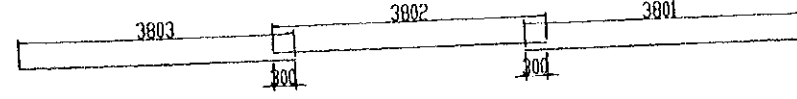

97-D12x3810 - ⑤ 2-D12x3810 - ⑥ 93-D12x3810 - ⑦

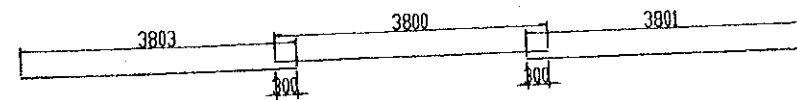

97-D12x3810 - ⑤ 2-D12x3800 - ⑥ 93-D12x3810 - ⑦

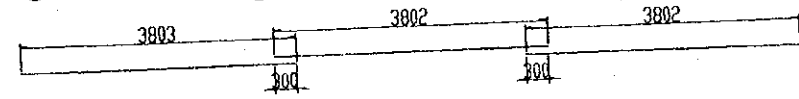

97-D12x3810 - ⑤ 2-D12x3810 - ⑥ 2-D12x3810 - ⑦

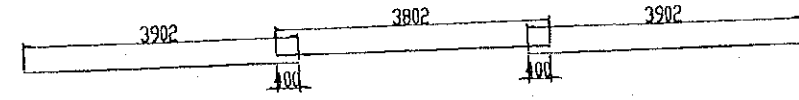

127-D16x3910 - ⑤ 119-D16x3810 - ⑥ 125-D16x3910 - ⑦

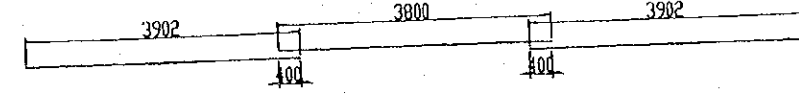

D16x3910 - ⑤ 2-D16x3800 - ⑥ D16x3910 - ⑦

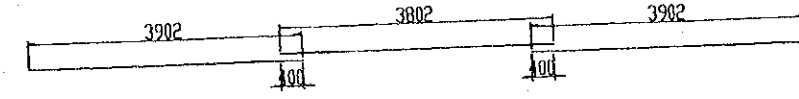

D16x3910 - ⑤ 2-D16x3810 - ⑥ D16x3910 - ⑦

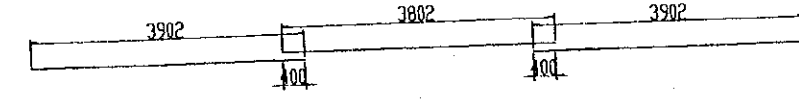

D16x3910 - ⑤ 2-D16x3810 - ⑥ D16x3910 - ⑦

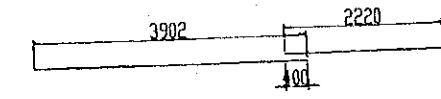

127-D16x3910 - ⑤ 2-D16x2220 - ⑥

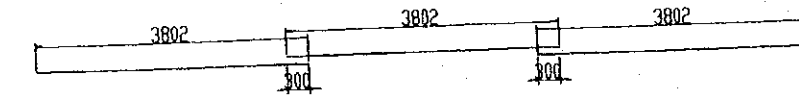

48-D16x3810 - ⑤ 48-D16x3810 - ⑥ 48-D16x3810 - ⑦

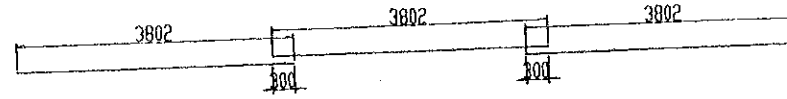

20-D12x3810 - ⑤ 20-D12x3810 - ⑥ 24-D12x3810 - ⑦

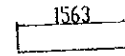

4-D12x1570 - ⑥

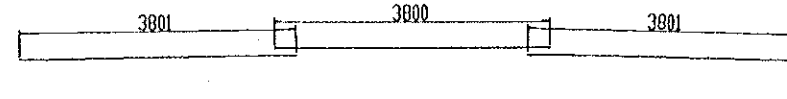

117-D12x3810 - ⑤ 111-D12x3800 - ⑥ 137-D12x3810 - ⑦

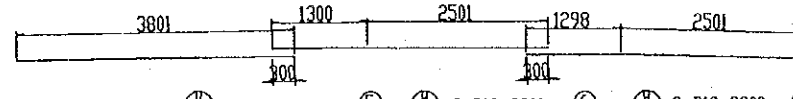

117-D12x3810 - ⑤ 2-D12x3810 - ⑥ 2-D12x3800 - ⑦

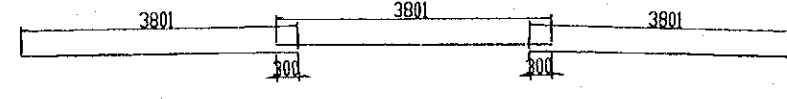

117-D12x3810 - ⑤ 2-D12x3810 - ⑥ 2-D12x3810 - ⑦

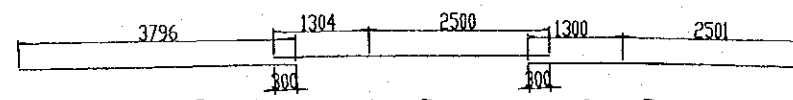

2-D12x3800 - ⑤ 2-D12x3810 - ⑥ 2-D12x3810 - ⑦

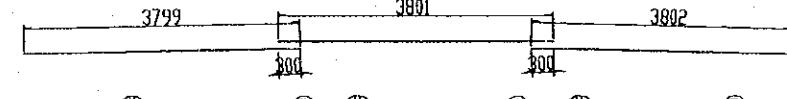

2-D12x3800 - ⑤ 2-D12x3810 - ⑥ 2-D12x3810 - ⑦

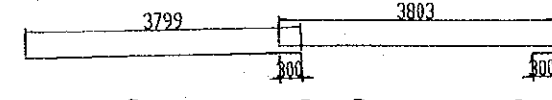

2-D12x3800 - ⑤ 2-D12x3810 - ⑥

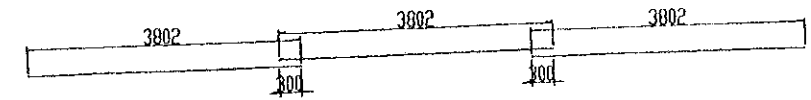

16-D12x3810 - ⑤ 16-D12x3810 - ⑥ 20-D12x3810 - ⑦

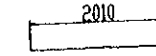

4-D12x2010 - ⑥

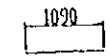

4-D12x1090 - ⑦

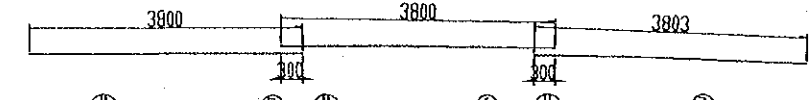

111-D12x3800 - ⑤ 107-D12x3800 - ⑥ 107-D12x3810 - ⑦

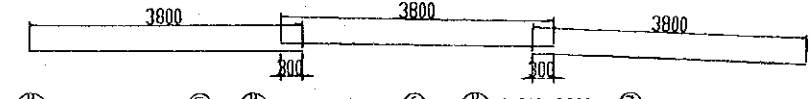

4-D12x3800 - ⑤ 4-D12x3800 - ⑥ 4-D12x3800 - ⑦

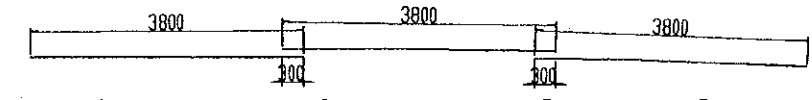

4-D12x3800 - ⑤ 4-D12x3800 - ⑥ 4-D12x3800 - ⑦

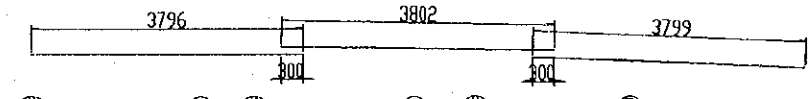

4-D12x3800 - ⑤ 4-D12x3810 - ⑥ 6-D12x3800 - ⑦

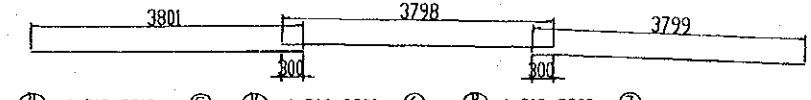

4-D12x3810 - ⑤ 4-D12x3800 - ⑥ 4-D12x3800 - ⑦

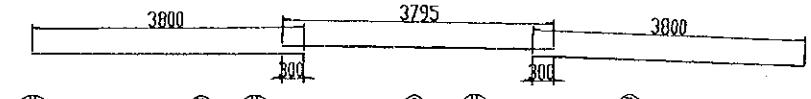

107-D12x3800 - ⑤ 2-D12x3800 - ⑥ 111-D12x3800 - ⑦



107-D12x3800 - ⑤ 2-D12x2920 - ⑥

MARKING DIAGRAM

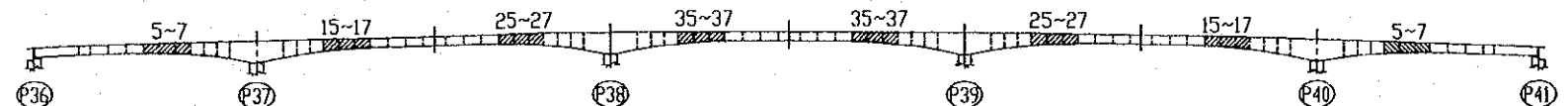

PROJECT NAME DETAILED DESIGN OF THE CAN THO BRIDGE CONSTRUCTION PROJECT	IMPLEMENTATION AGENCY JICA JAPAN INTERNATIONAL COOPERATION AGENCY (JICA)	EXECUTING AGENCY SOCIALIST REPUBLIC OF VIET NAM MINISTRY OF TRANSPORT (MOT) MY THUAN PROJECT MANAGEMENT UNIT	JICA STUDY TEAM NIPPON KOEI CO.,LTD.	PREPARED BY NAME S. Kiguchi	CHECKED BY K. Matsumoto	APPROVED BY K. Enomoto	DRAWING TITLE SUB STREAM BRIDGE SUPER STRUCTURE BAR ARRANGEMENT OF GIRDER (18)	DWG NO. P2/AS/0300
				SIGNATURE <i>S. Kiguchi</i>	<i>K. Matsumoto</i>	<i>K. Enomoto</i>		
				DATE 20/9/2000	29/9/2000	5/10/2000		

SCALE 1:100

1-1

2-2

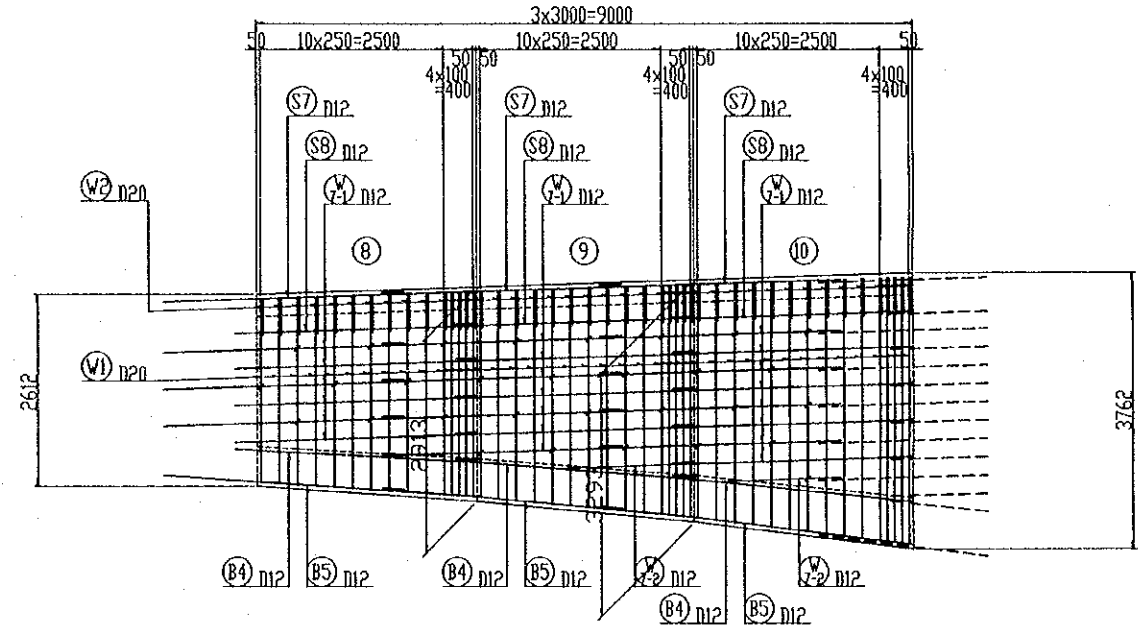
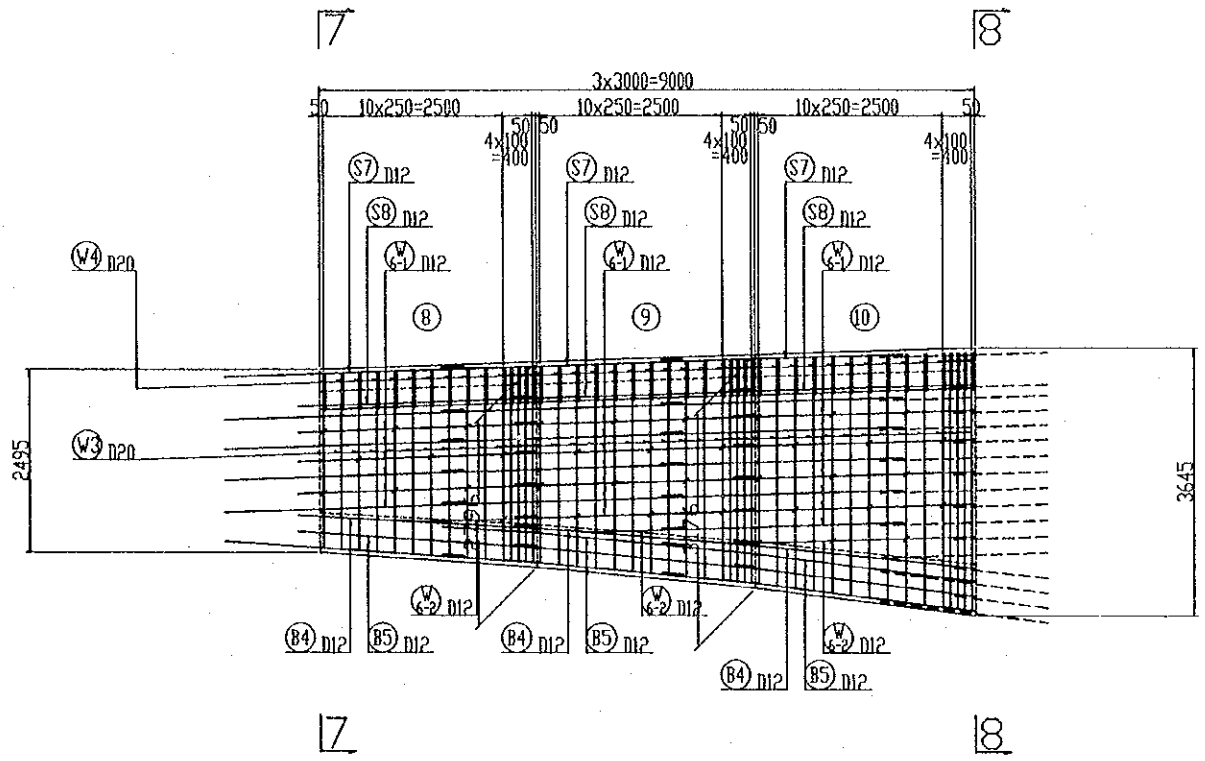

MARKING DIAGRAM

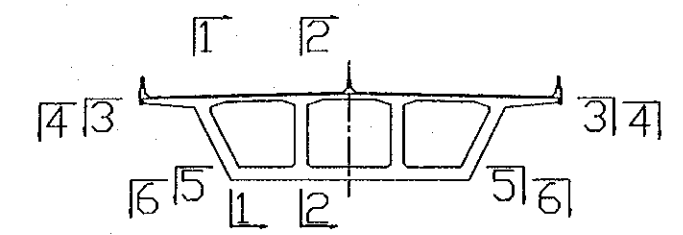
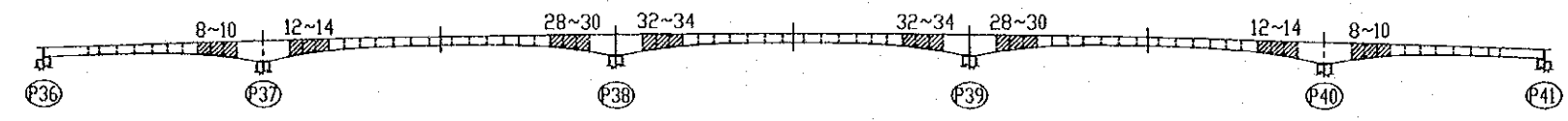

PROJECT NAME	IMPLEMENTATION AGENCY	EXECUTING AGENCY	JICA STUDY TEAM	PREPARED BY	CHECKED BY	APPROVED BY	DRAWING TITLE	DWG NO.
DETAILED DESIGN OF THE CAN THO BRIDGE CONSTRUCTION PROJECT	JICA JAPAN INTERNATIONAL COOPERATION AGENCY (JICA)	SOCIALIST REPUBLIC OF VIET NAM MINISTRY OF TRANSPORT (MOT) MY THUAN PROJECT MANAGEMENT UNIT	(NK) NIPPON KOEI CO., LTD.	NAME: S. Kiguchi SIGNATURE: <i>S. Kiguchi</i> DATE: 20/9/2000	NAME: K. Matsumoto SIGNATURE: <i>K. Matsumoto</i> DATE: 29/9/2000	NAME: K. Enomoto SIGNATURE: <i>K. Enomoto</i> DATE: 5/10/2000	SUB STREAM BRIDGE SUPER STRUCTURE BAR ARRANGEMENT OF GIRDER (19)	P2/AS/0310



SCALE 1:100

3-3

4-4

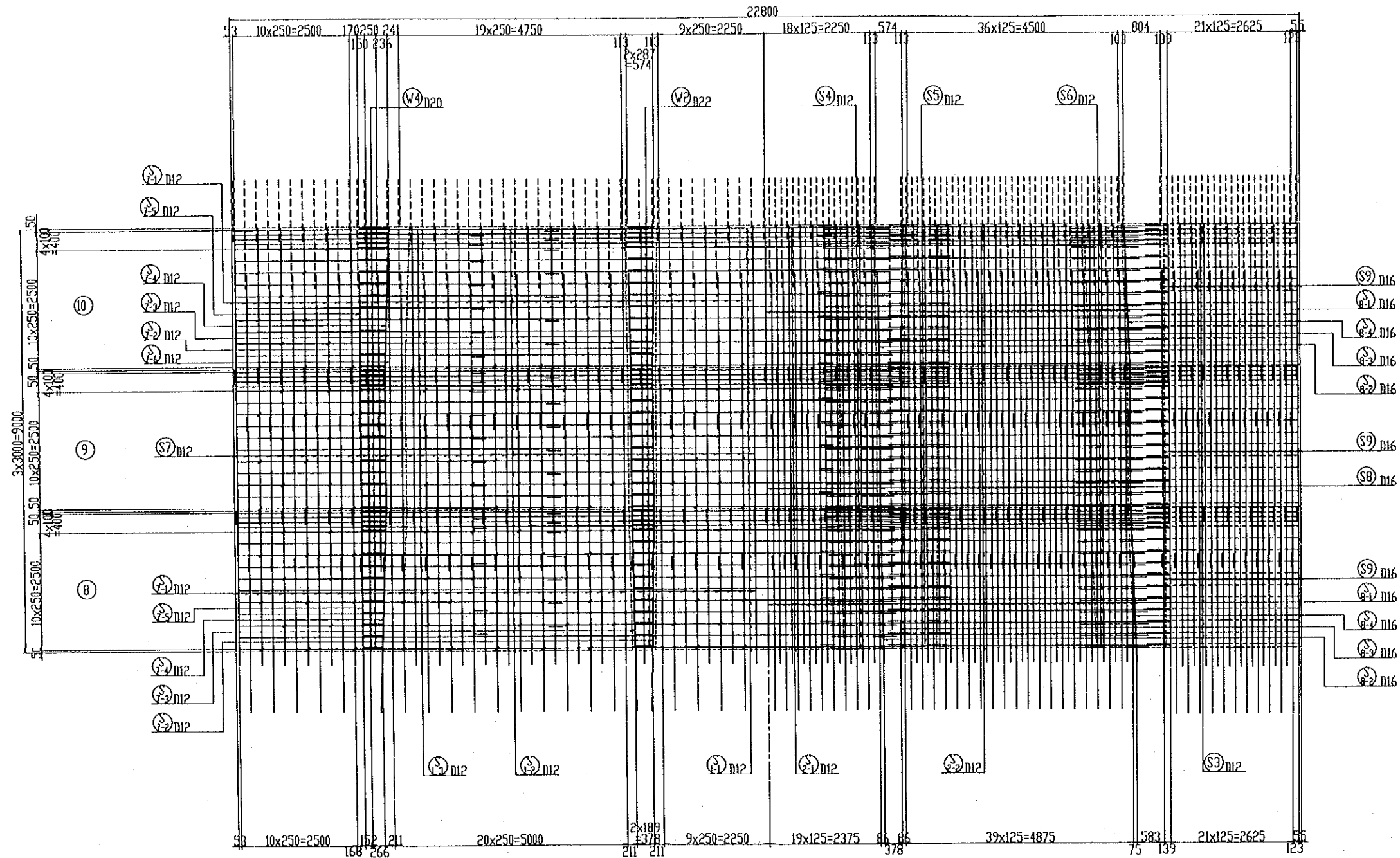

MARKING DIAGRAM

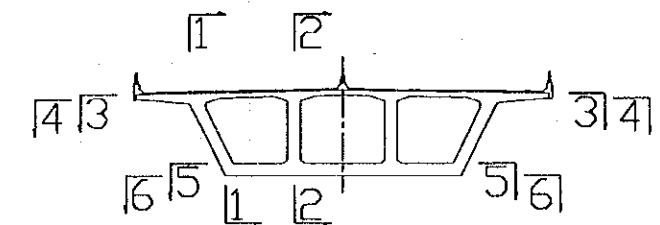
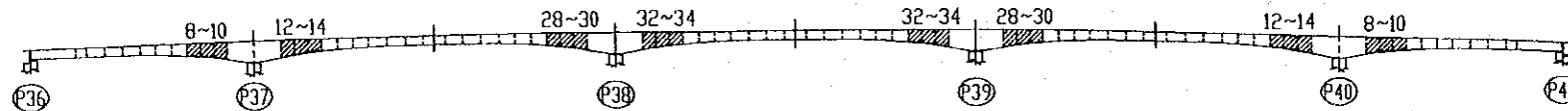

PROJECT NAME	IMPLEMENTATION AGENCY	EXECUTING AGENCY	JICA STUDY TEAM	PREPARED BY	CHECKED BY	APPROVED BY	DRAWING TITLE	DWG NO.
				DETAILED DESIGN OF THE CAN THO BRIDGE CONSTRUCTION PROJECT	JAPAN INTERNATIONAL COOPERATION AGENCY (JICA)	SOCIALIST REPUBLIC OF VIET NAM MINISTRY OF TRANSPORT (MOT) MY THUAN PROJECT MANAGEMENT UNIT		

SCALE 1:100

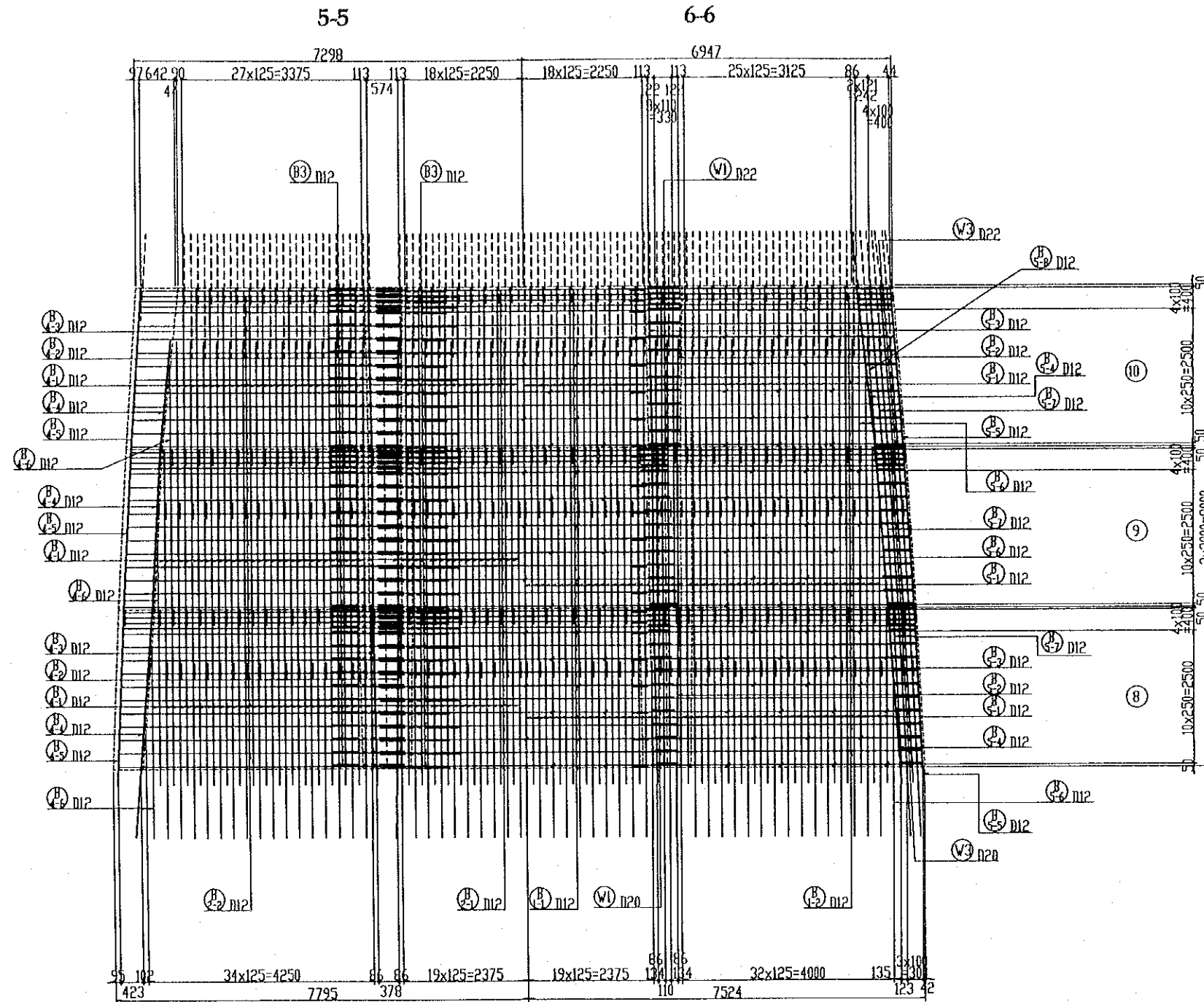

MARKING DIAGRAM

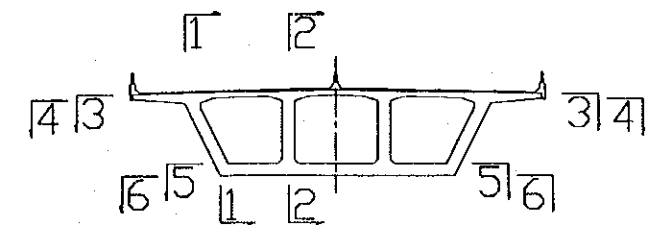
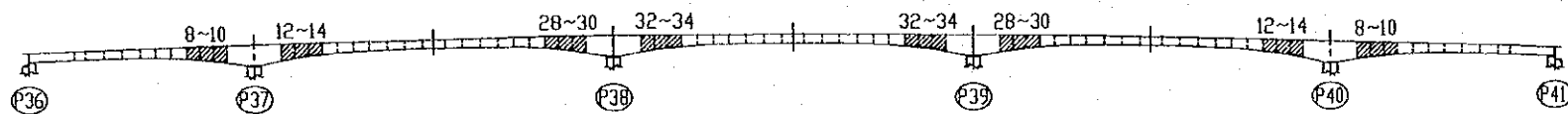

PROJECT NAME	IMPLEMENTATION AGENCY	EXECUTING AGENCY	JICA STUDY TEAM	PREPARED BY	CHECKED BY	APPROVED BY	DRAWING TITLE	DWG NO.
DETAILED DESIGN OF THE CAN THO BRIDGE CONSTRUCTION PROJECT	JICA JAPAN INTERNATIONAL COOPERATION AGENCY (JICA)	SOCIALIST REPUBLIC OF VIET NAM MINISTRY OF TRANSPORT (MOT) MY THUAN PROJECT MANAGEMENT UNIT	(NK) NIPPON KOBİ CO., LTD.	S. Kiguchi	K. Matsumoto	K. Enomoto	SUB STREAM BRIDGE SUPER STRUCTURE BAR ARRANGEMENT OF GIRDER (21)	P2/AS/0330
				SIGNATURE <i>S. Kiguchi</i>	SIGNATURE <i>K. Matsumoto</i>	SIGNATURE <i>K. Enomoto</i>		
				DATE 20/9/2000	DATE 29/9/2000	DATE 5/10/2000		

SCALE 1:100

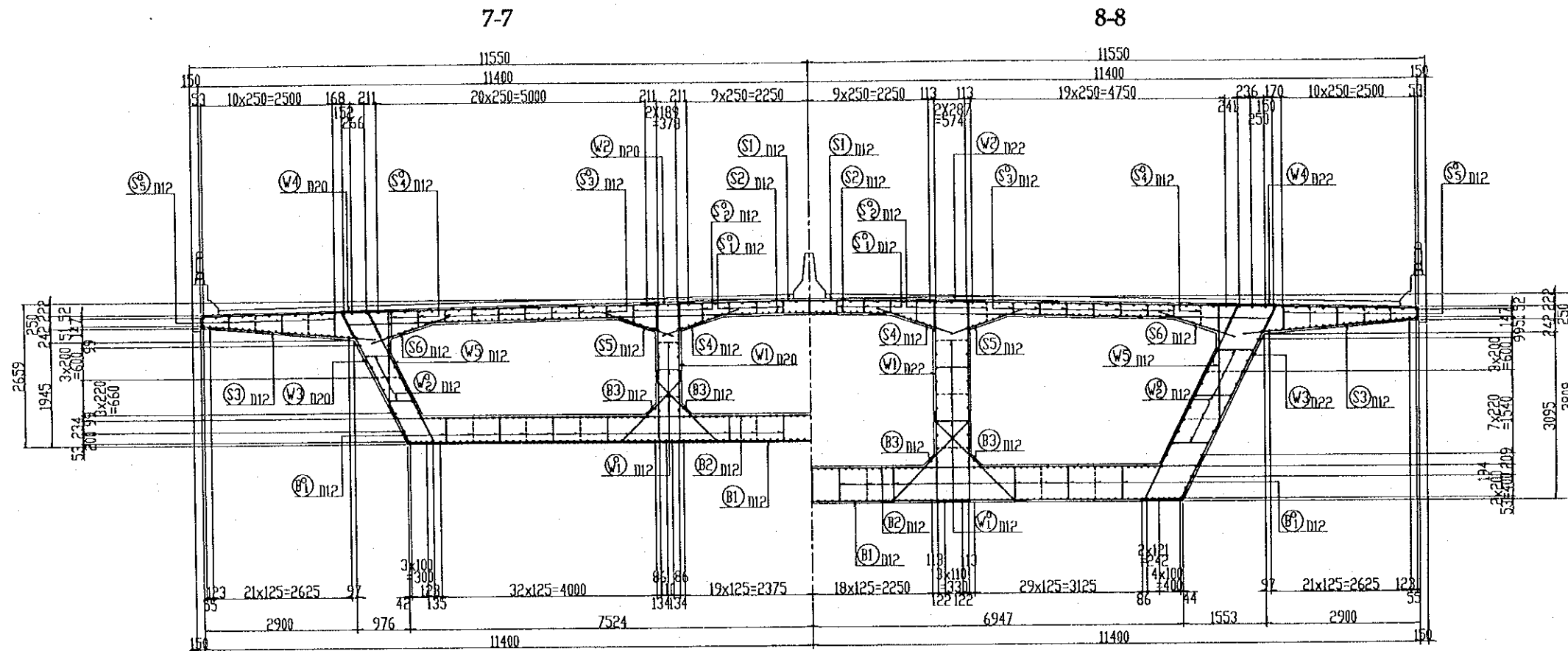

MARKING DIAGRAM

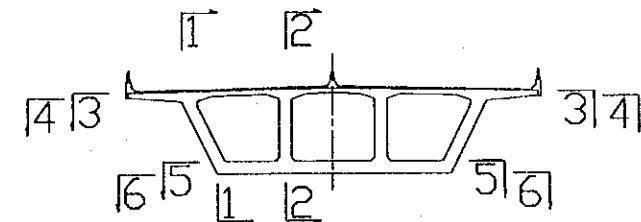
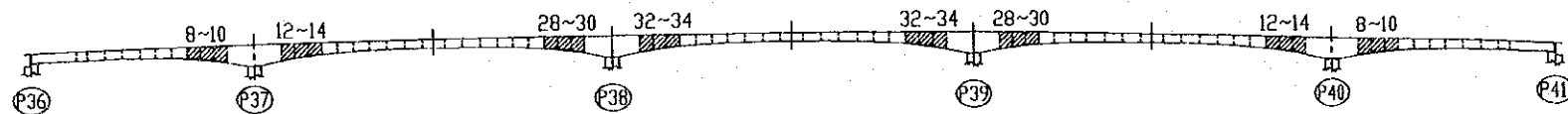

PROJECT NAME	IMPLEMENTATION AGENCY	EXECUTING AGENCY	JICA STUDY TEAM	PREPARED BY	CHECKED BY	APPROVED BY	DRAWING TITLE	DWG NO.
DETAILED DESIGN OF THE CAN THO BRIDGE CONSTRUCTION PROJECT	JICA JAPAN INTERNATIONAL COOPERATION AGENCY (JICA)	SOCIALIST REPUBLIC OF VIET NAM MINISTRY OF TRANSPORT (MOT) MY THUAN PROJECT MANAGEMENT UNIT	(NK) NIPPON KOBİ CO.,LTD.	S. Kiguchi	K. Matsumoto	K. Enomoto	SUB STREAM BRIDGE SUPER STRUCTURE BAR ARRANGEMENT OF GIRDER (22)	P2/AS/0340
				SIGNATURE	S. Kiguchi	K. Matsumoto		
				DATE	20/9/2000	29/9/2000	5/10/2000	

SCALE 1:100

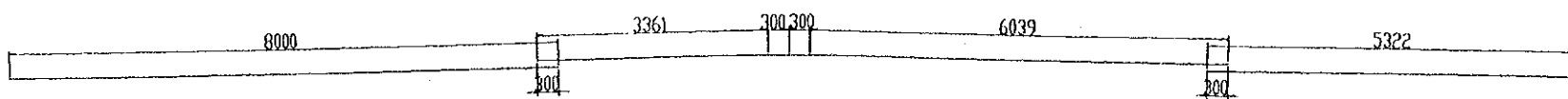

- 15-D12x8000 - ⑧
- ③ 15-D12x8000 - ⑨
- 15-D12x8000 - ⑩

- 15-D12x10000 - ⑧
- ④ 15-D12x10000 - ⑨
- 15-D12x10000 - ⑩

- 15-D12x5330 - ⑧
- ⑤ 15-D12x5330 - ⑨
- 15-D12x5330 - ⑩

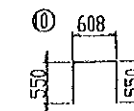
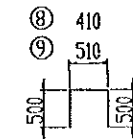
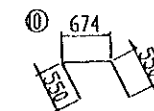
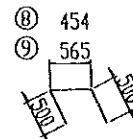

- ④ 30-D20x1460 - ⑧
- ④ 30-D20x1570 - ⑨

- ④ 30-D22x1780 - ⑩

- ④ 30-D20x1410 - ⑧
- ④ 30-D20x1510 - ⑨

- ④ 30-D22x1710 - ⑩

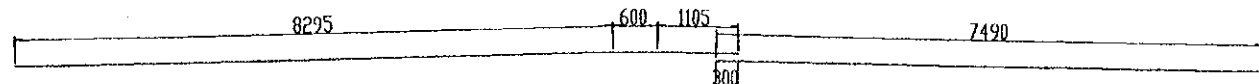

- 15-D12x10000 - ⑧
- ⑤ 15-D12x10000 - ⑨
- 15-D12x10000 - ⑩

- 15-D12x7490 - ⑧
- ⑥ 15-D12x7490 - ⑨
- 15-D12x7490 - ⑩

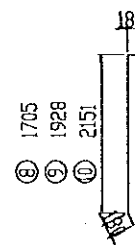

- ④ 30-D12x2070 - ⑧
- ④ 30-D12x2290 - ⑨
- ④ 30-D12x2520 - ⑩

- ④ 459-571
- ④ 571

- ④ 30-D20x6850(AVE) - ⑧
- ④ 30-D12x7670(AVE) - ⑨

- ④ 571-680
- ④ 30-D22x8730(AVE) - ⑩

- ④ 2523-2823
- ④ 2823-3203
- ④ 2531-2833
- ④ 2833-3213
- ④ 410-510
- ④ 510
- ④ 30-D20x6420(AVE) - ⑧
- ④ 30-D20x7150(AVE) - ⑨

- ④ 3203-3669
- ④ 3213-3681
- ④ 510-608
- ④ 30-D22x8110(AVE) - ⑩

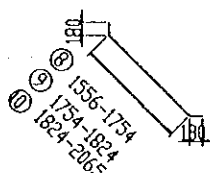
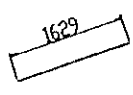
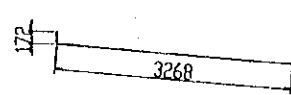

- ④ 30-D12x3440 - ⑧
- ④ 30-D12x3440 - ⑨
- ④ 30-D12x3440 - ⑩

- ④ 30-D12x1630 - ⑧
- ④ 30-D12x1630 - ⑨
- ④ 30-D12x1630 - ⑩

- ④ 30-D12x1420 - ⑧
- ④ 30-D12x1420 - ⑨
- ④ 30-D12x1420 - ⑩

- ④ 30-D12x1520 - ⑧
- ④ 30-D12x1520 - ⑨
- ④ 30-D12x1520 - ⑩

- ④ 60-D12x2020(AVE) - ⑧
- ④ 60-D12x2150(AVE) - ⑨
- ④ 60-D12x2310(AVE) - ⑩

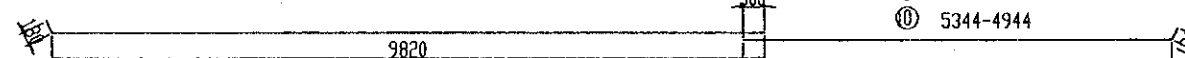

- ④ 5938-5676
- ④ 5676-5344
- ④ 5344-4944

- ④ 15-D12x10000 - ⑧
- ④ 15-D12x10000 - ⑨
- ④ 15-D12x10000 - ⑩

- ④ 15-D12x5990(AVE) - ⑧
- ④ 15-D12x5690(AVE) - ⑨
- ④ 15-D12x5330(AVE) - ⑩

- ④ 5478-5176
- ④ 5176-4794
- ④ 4794-4324

- ④ 15-D12x10000 - ⑧
- ④ 15-D12x10000 - ⑨
- ④ 15-D12x10000 - ⑩

- ④ 15-D12x5510(AVE) - ⑧
- ④ 15-D12x5170(AVE) - ⑨
- ④ 15-D12x4740(AVE) - ⑩

- ④ 224-431
- ④ 102
- ④ 142
- ④ 30-D12x540 - ⑧
- ④ 30-D12x540 - ⑨
- ④ 30-D12x540 - ⑩

- ④ 316-473
- ④ 351
- ④ 386
- ④ 102
- ④ 142
- ④ 12-D12x600(AVE) - ⑧
- ④ 6-D12x560 - ⑨
- ④ 4-D12x590 - ⑩

- ④ 218
- ④ 102
- ④ 142
- ④ 34-D12x430 - ⑧
- ④ 42-D12x430 - ⑨
- ④ 28-D12x430 - ⑩

- ④ 330-347
- ④ 348-363
- ④ 366-378
- ④ 102
- ④ 142
- ④ 12-D12x550(AVE) - ⑧
- ④ 12-D12x560(AVE) - ⑨
- ④ 8-D12x580(AVE) - ⑩

- ④ 218
- ④ 102
- ④ 142
- ④ 21-D12x430 - ⑧
- ④ 21-D12x430 - ⑨
- ④ 14-D12x430 - ⑩

- ④ 468
- ④ 580
- ④ 691
- ④ 20-D12x680 - ⑧
- ④ 24-D12x790 - ⑨
- ④ 30-D12x900 - ⑩

- ④ 418
- ④ 518
- ④ 618
- ④ 102
- ④ 142
- ④ 18-D12x630 - ⑧
- ④ 24-D12x730 - ⑨
- ④ 18-D12x830 - ⑩

- ④ 458
- ④ 498-548
- ④ 618
- ④ 102
- ④ 142
- ④ 63-D12x670 - ⑧
- ④ 57-D12x730(AVE) - ⑨
- ④ 44-D12x830 - ⑩

MARKING DIAGRAM

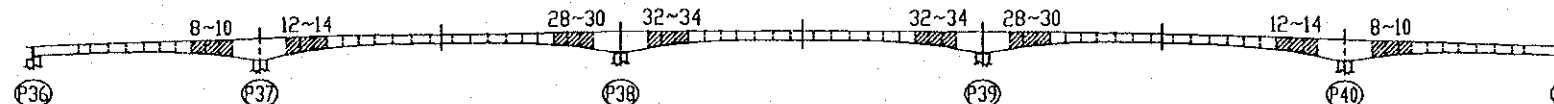

PROJECT NAME	IMPLEMENTATION AGENCY	EXECUTING AGENCY	JICA STUDY TEAM	PREPARED BY	CHECKED BY	APPROVED BY	DRAWING TITLE	DWG NO.
DETAILED DESIGN OF THE CAN THO BRIDGE CONSTRUCTION PROJECT	JICA JAPAN INTERNATIONAL COOPERATION AGENCY (JICA)	SOCIALIST REPUBLIC OF VIET NAM MINISTRY OF TRANSPORT (MOT) MY THUAN PROJECT MANAGEMENT UNIT	NIPPON KOEI CO., LTD.	S. Kiguchi	K. Matsumoto	K. Enomoto	SUB STREAM BRIDGE SUPER STRUCTURE BAR ARRANGEMENT OF GIRDER (23)	P2/AS/0350
				NAME	S. Kiguchi	K. Matsumoto		
				SIGNATURE	<i>S. Kiguchi</i>	<i>K. Matsumoto</i>	<i>K. Enomoto</i>	
				DATE	20/9/2000	29/9/2000	5/10/2000	



SCALE 1:100

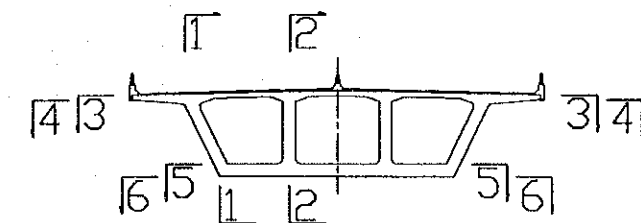
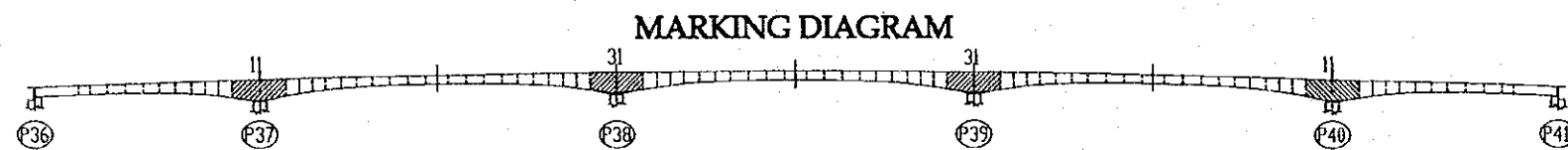
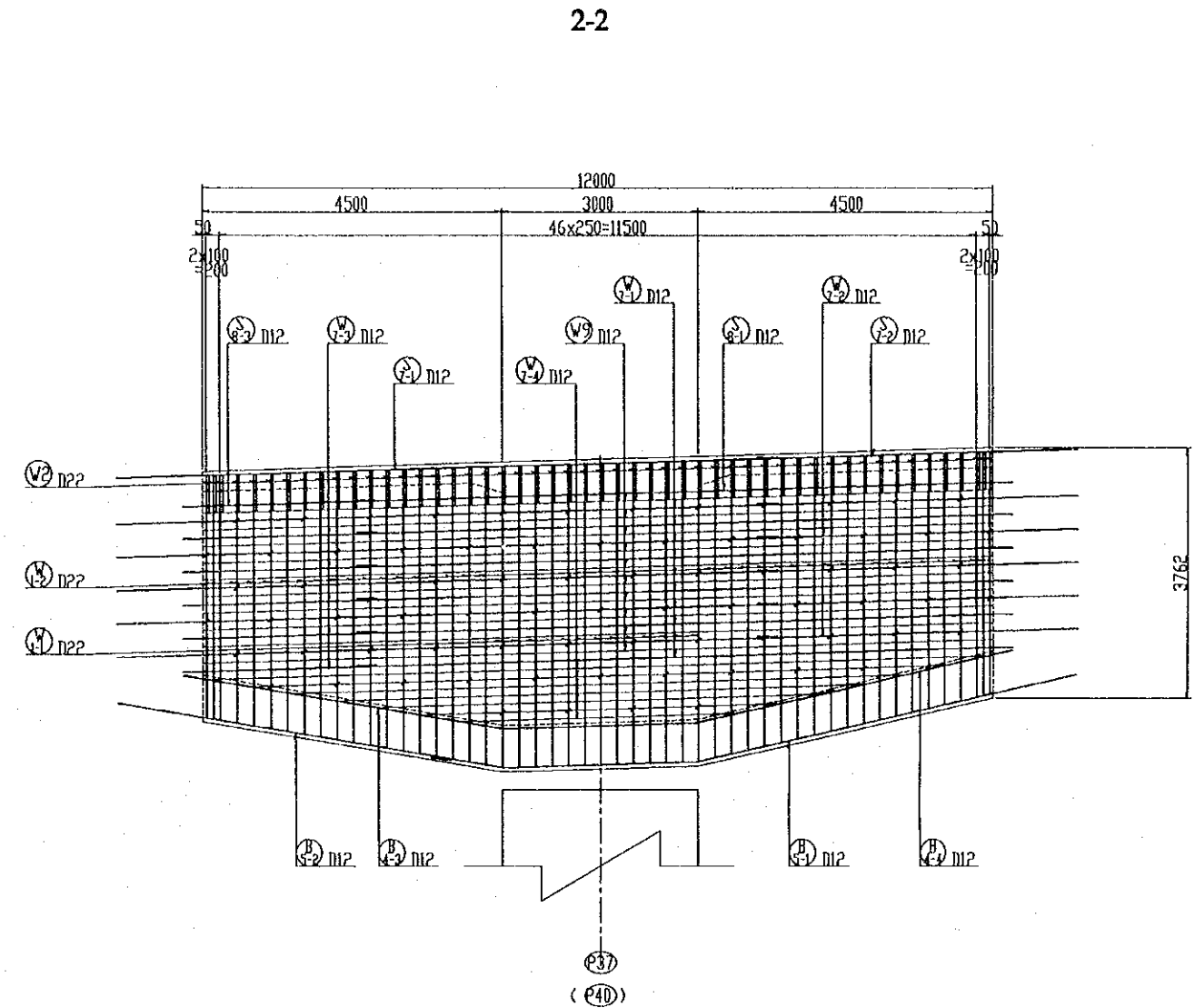
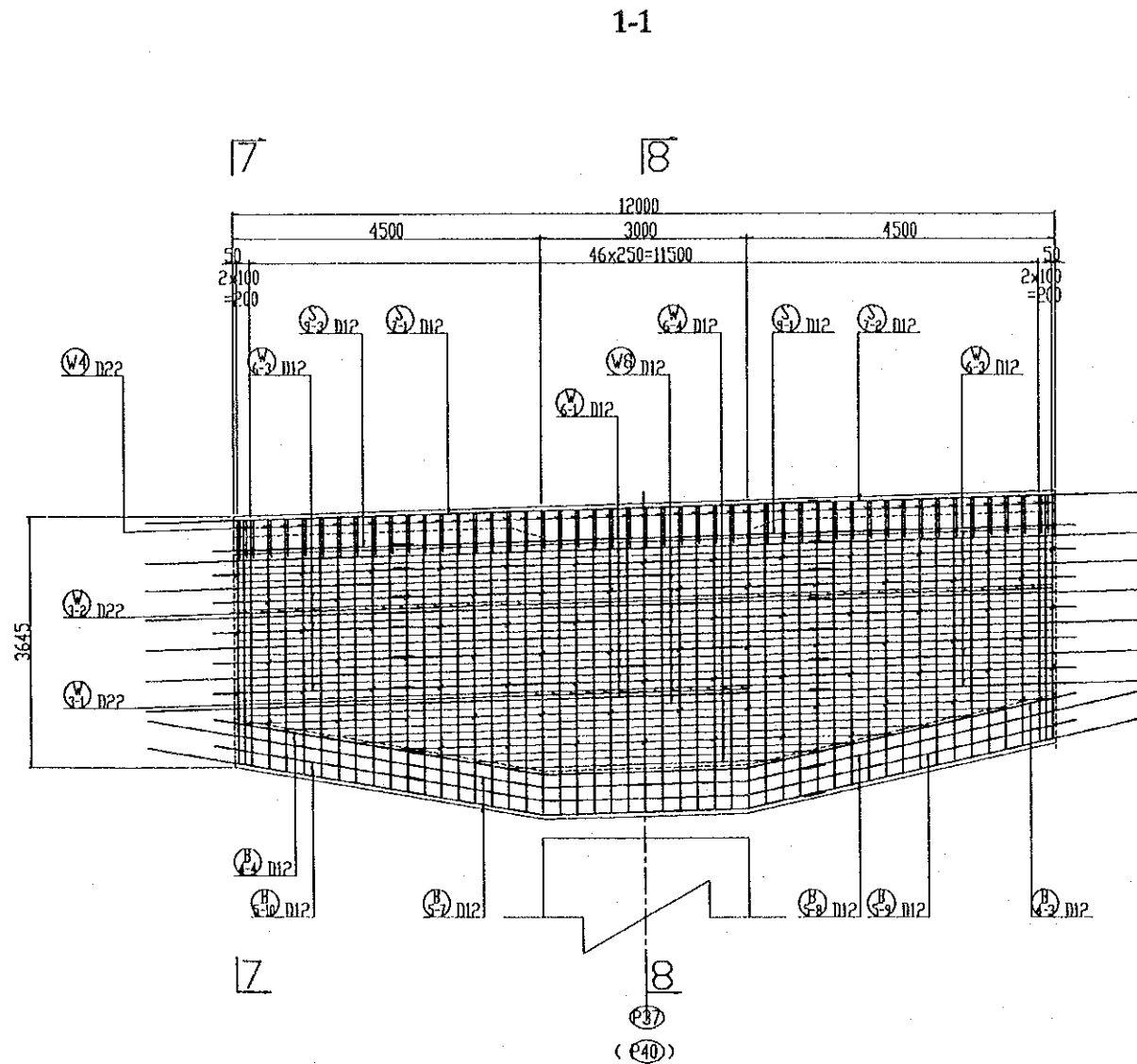

PROJECT NAME	IMPLEMENTATION AGENCY	EXECUTING AGENCY	JICA STUDY TEAM	PREPARED BY	CHECKED BY	APPROVED BY	DRAWING TITLE	DWG NO.
DETAILED DESIGN OF THE CAN THO BRIDGE CONSTRUCTION PROJECT	JICA JAPAN INTERNATIONAL COOPERATION AGENCY (JICA)	SOCIALIST REPUBLIC OF VIET NAM MINISTRY OF TRANSPORT (MOT) MY THUAN PROJECT MANAGEMENT UNIT	(NR) NIPPON KOKI CO.,LTD.	NAME: S. Kiguchi SIGNATURE: <i>S. Kiguchi</i> DATE: 20/9/2000	NAME: K. Matsumoto SIGNATURE: <i>K. Matsumoto</i> DATE: 29/9/2000	NAME: K. Enomoto SIGNATURE: <i>K. Enomoto</i> DATE: 5/10/2000	SUB STREAM BRIDGE SUPER STRUCTURE BAR ARRANGEMENT OF GIRDER (25)	P2/AS/0370

SCALE 1:100

3-3

4-4

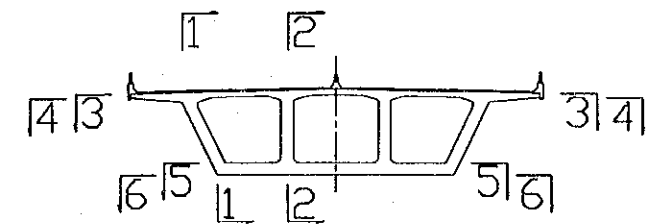
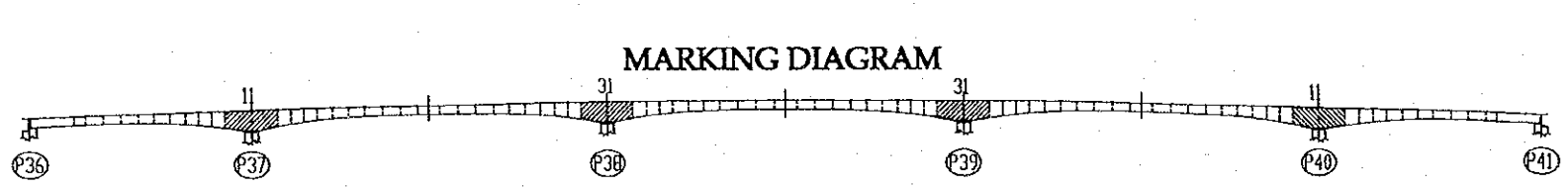
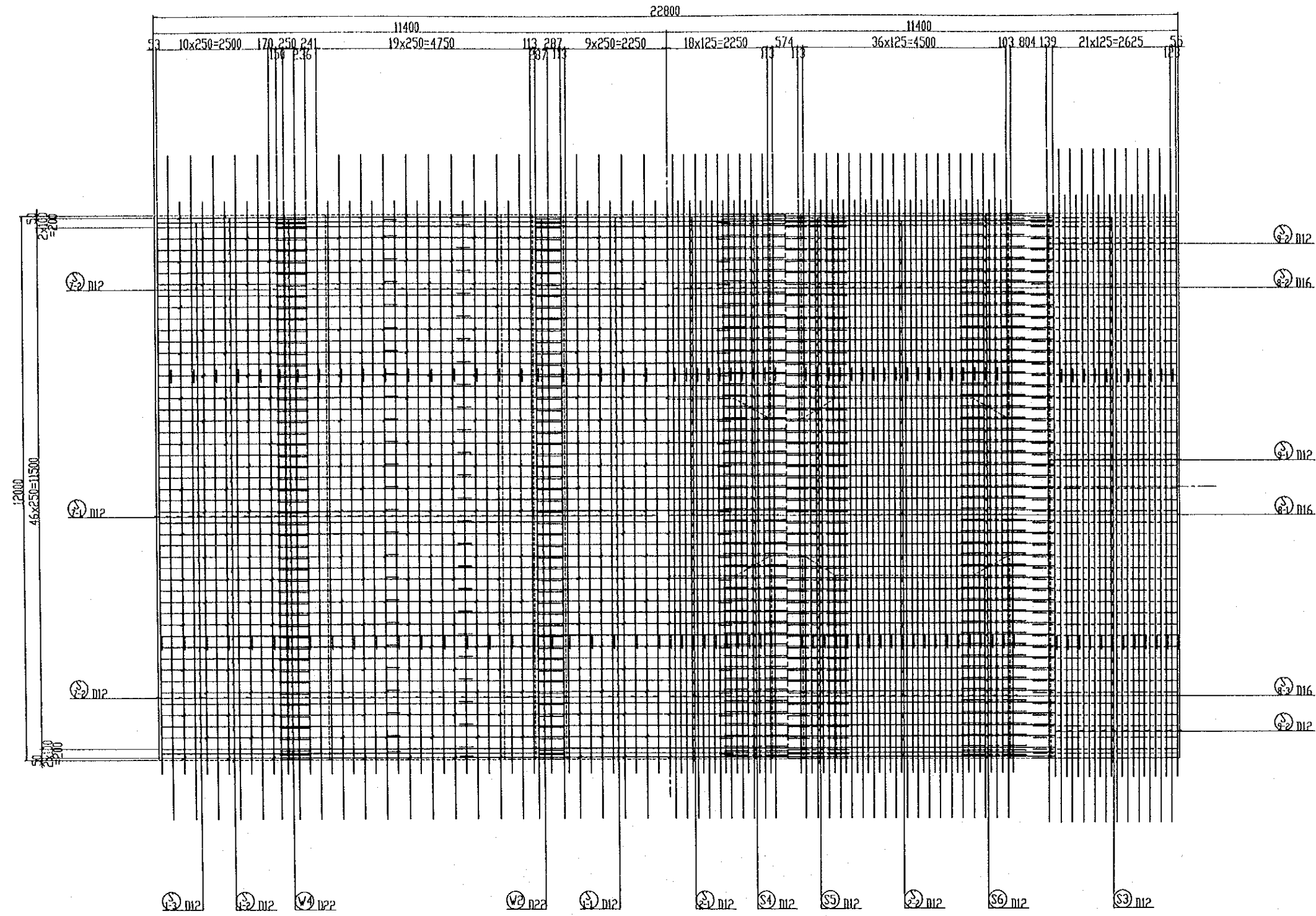

PROJECT NAME	IMPLEMENTATION AGENCY	EXECUTING AGENCY	JICA STUDY TEAM	PREPARED BY	CHECKED BY	APPROVED BY	DRAWING TITLE	DWG NO.
DETAILED DESIGN OF THE CAN THO BRIDGE CONSTRUCTION PROJECT	JICA JAPAN INTERNATIONAL COOPERATION AGENCY (JICA)	SOCIALIST REPUBLIC OF VIET NAM MINISTRY OF TRANSPORT (MOT) MY THUAN PROJECT MANAGEMENT UNIT	NIPPON KOEI CO., LTD.	NAME S. Kiguchi SIGNATURE S. Kiguchi DATE 20/9/2000	NAME K. Matsumoto SIGNATURE K. Matsumoto DATE 29/9/2000	NAME K. Enomoto SIGNATURE K. Enomoto DATE 5/10/2000	SUB STREAM BRIDGE SUPER STRUCTURE BAR ARRANGEMENT OF GIRDER (26)	P2/AS/0380

SCALE 1:100

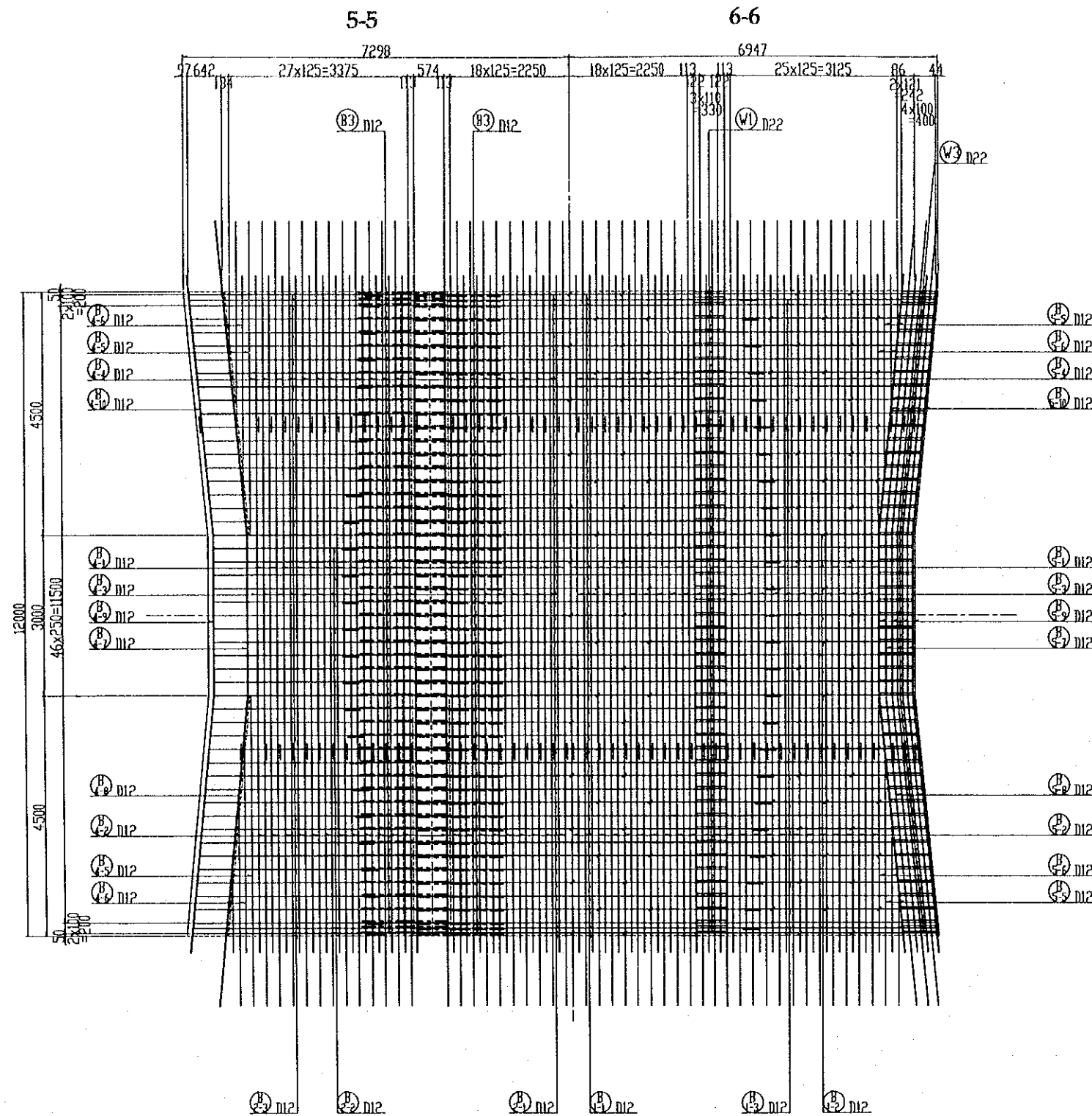

MARKING DIAGRAM

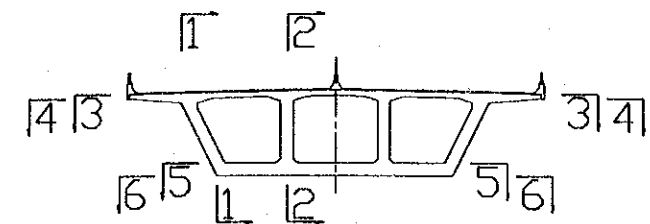
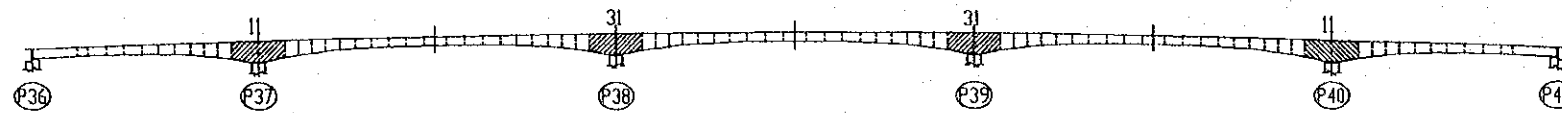

PROJECT NAME	IMPLEMENTATION AGENCY	EXECUTING AGENCY	JICA STUDY TEAM	PREPARED BY	CHECKED BY	APPROVED BY	DRAWING TITLE	DWG NO.
DETAILED DESIGN OF THE CAN THO BRIDGE CONSTRUCTION PROJECT	JICA JAPAN INTERNATIONAL COOPERATION AGENCY (JICA)	SOCIALIST REPUBLIC OF VIET NAM MINISTRY OF TRANSPORT (MOT) MY THUAN PROJECT MANAGEMENT UNIT	(NK) NIPPON KOHI CO.,LTD.	NAME S. Kiguchi SIGNATURE <i>S. Kiguchi</i> DATE 20/9/2000	K. Matsumoto <i>K. Matsumoto</i> 29/9/2000	K. Enomoto <i>K. Enomoto</i> 5/10/2000	SUB STREAM BRIDGE SUPER STRUCTURE BAR ARRANGEMENT OF GIRDER (27)	P2/AS/0390



SCALE 1:100

7-7

8-8

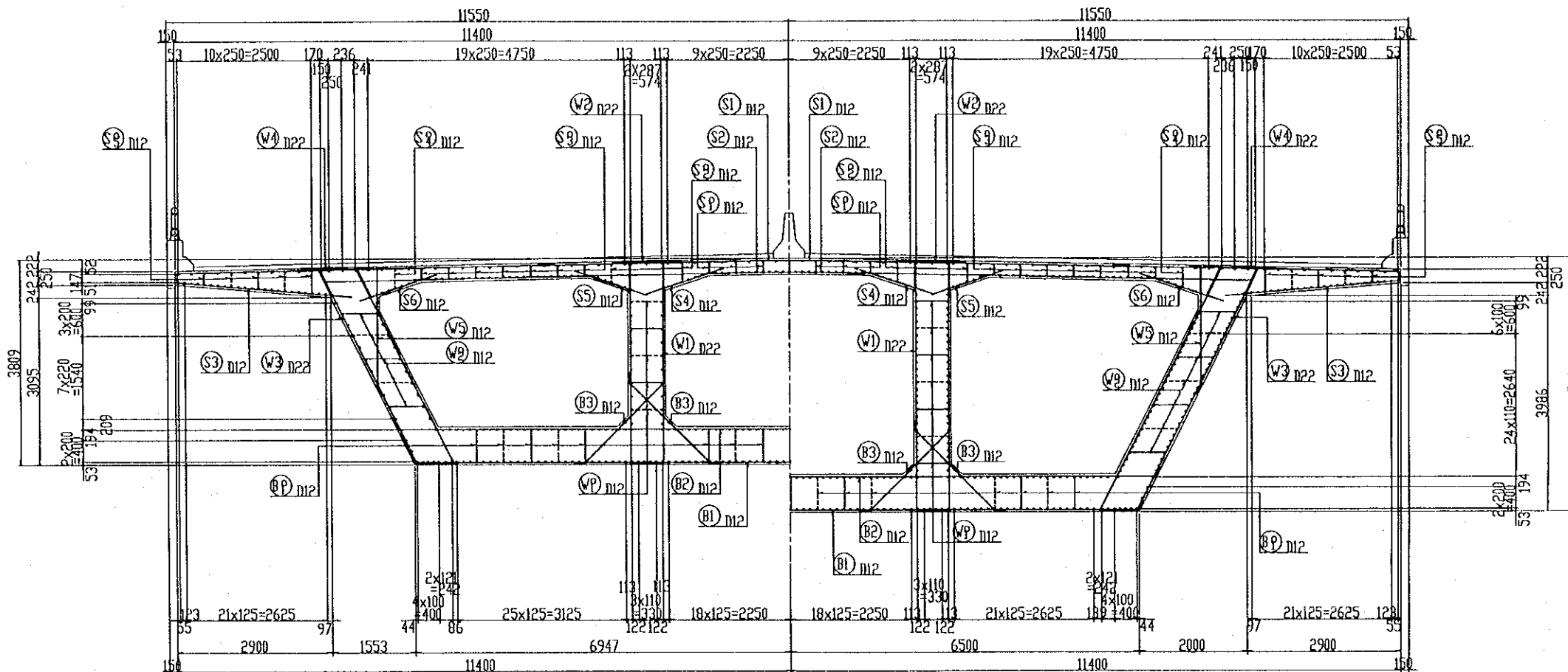

MARKING DIAGRAM

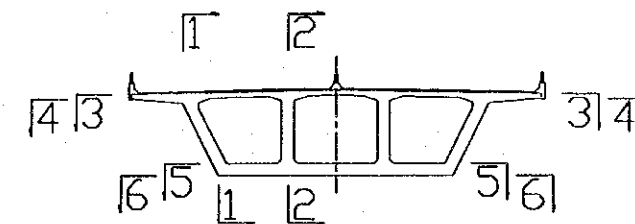
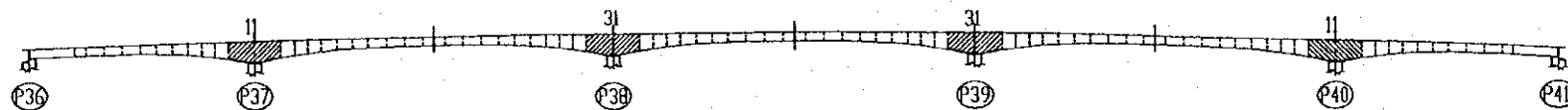

PROJECT NAME	IMPLEMENTATION AGENCY	EXECUTING AGENCY	JICA STUDY TEAM	PREPARED BY	CHECKED BY	APPROVED BY	DRAWING TITLE	DWG NO.
DETAILED DESIGN OF THE CAN THO BRIDGE CONSTRUCTION PROJECT	JICA JAPAN INTERNATIONAL COOPERATION AGENCY (JICA)	SOCIALIST REPUBLIC OF VIET NAM MINISTRY OF TRANSPORT (MOT) MY THUAN PROJECT MANAGEMENT UNIT	NIPPON KOEI CO., LTD.	S. Kiguchi	K. Matsumoto	K. Enomoto	SUB STREAM BRIDGE SUPER STRUCTURE BAR ARRANGEMENT OF GIRDER (28)	P2/AS/0400
				NAME				
				SIGNATURE				
				DATE	20/9/2000	29/9/2000	5/10/2000	

SCALE 1:100

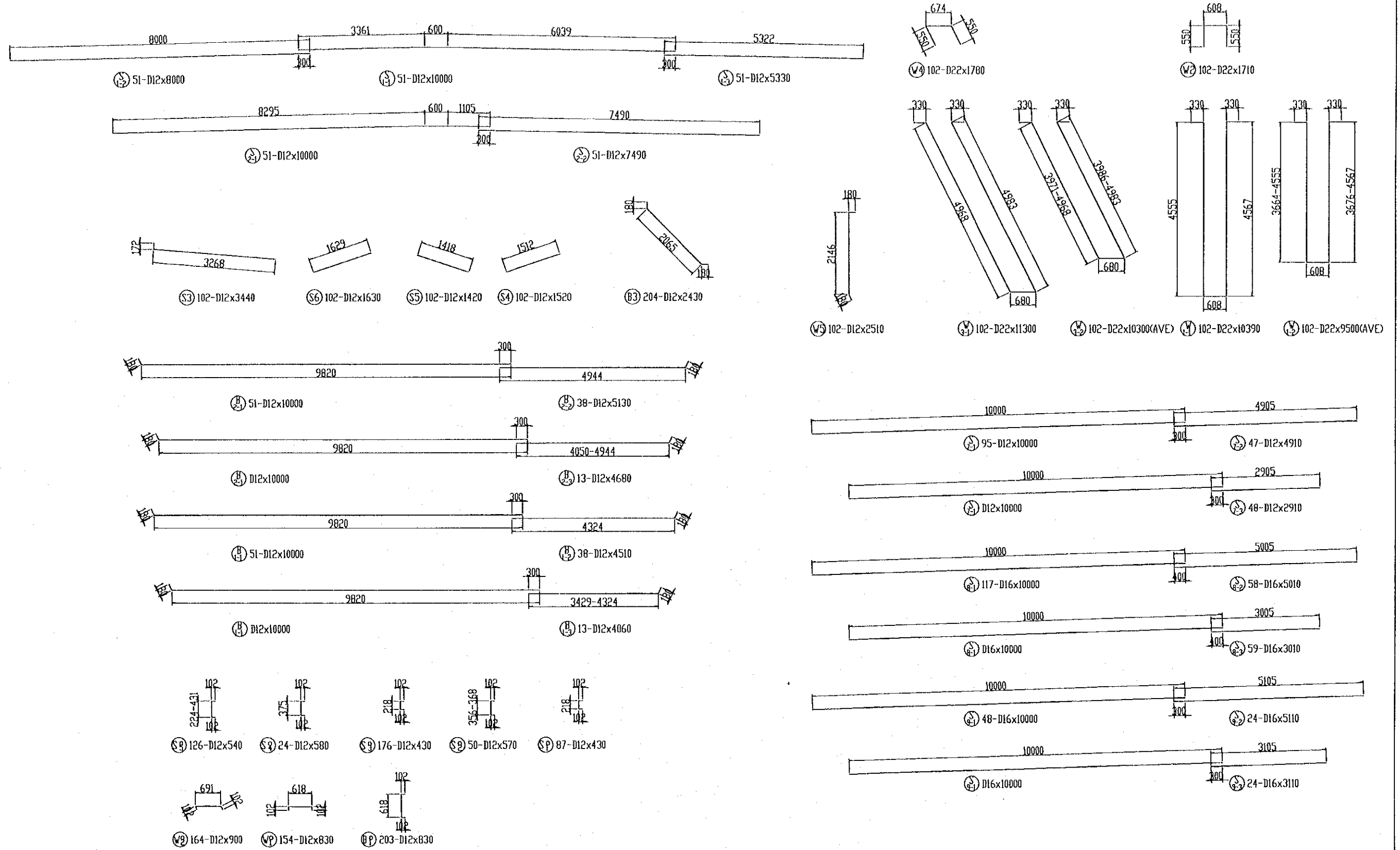

MARKING DIAGRAM

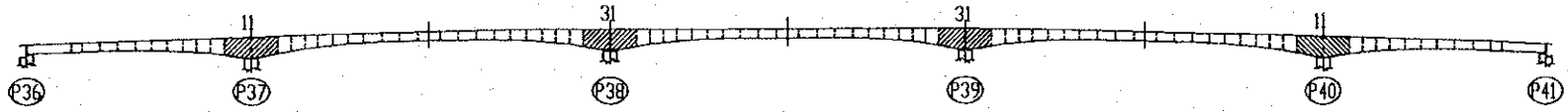

PROJECT NAME	IMPLEMENTATION AGENCY	EXECUTING AGENCY	JICA STUDY TEAM	PREPARED BY	CHECKED BY	APPROVED BY	DRAWING TITLE	DWG NO.
DETAILED DESIGN OF THE CAN THO BRIDGE CONSTRUCTION PROJECT	JICA JAPAN INTERNATIONAL COOPERATION AGENCY (JICA)	SOCIALIST REPUBLIC OF VIET NAM MINISTRY OF TRANSPORT (MOT) MY THUAN PROJECT MANAGEMENT UNIT	(NK) NIPPON KOEI CO.,LTD.	NAME S. Kiguchi SIGNATURE <i>S. Kiguchi</i> DATE 20/9/2000	NAME K. Matsumoto SIGNATURE <i>K. Matsumoto</i> DATE 29/9/2000	NAME K. Enomoto SIGNATURE <i>K. Enomoto</i> DATE 5/10/2000	SUB STREAM BRIDGE SUPER STRUCTURE BAR ARRANGEMENT OF GIRDER (29)	P2/AS/0410

SCALE 1:100

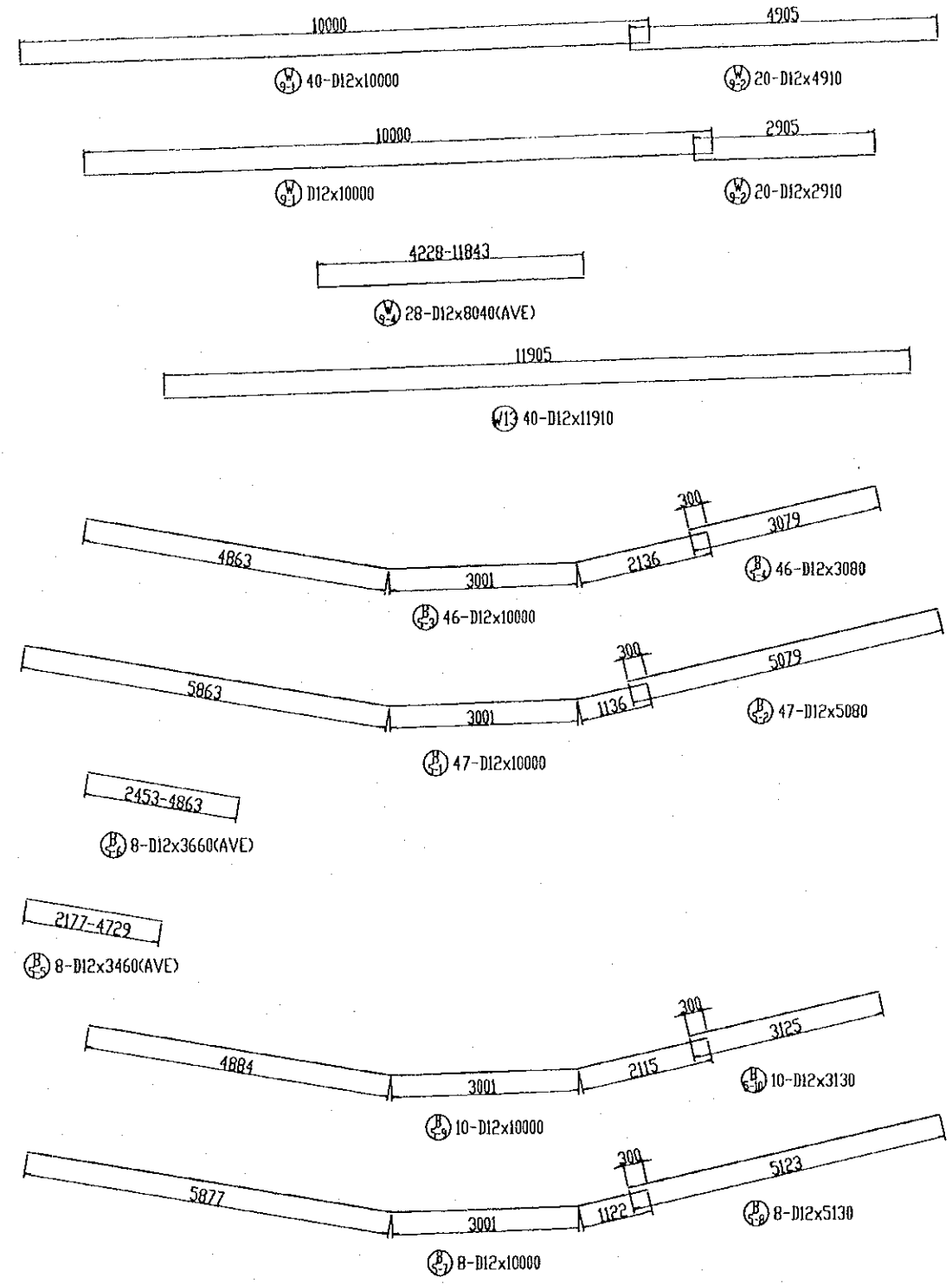
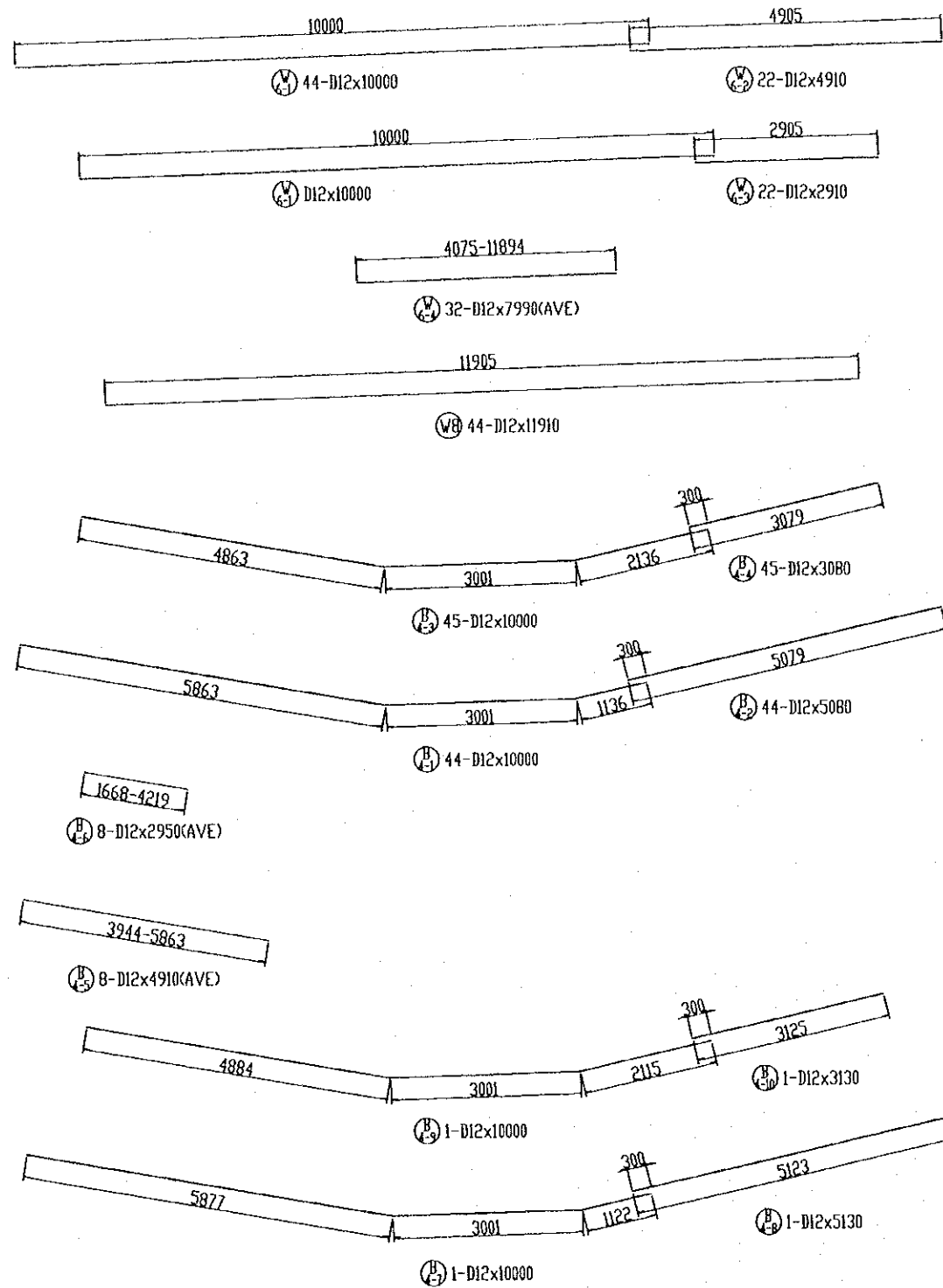

MARKING DIAGRAM

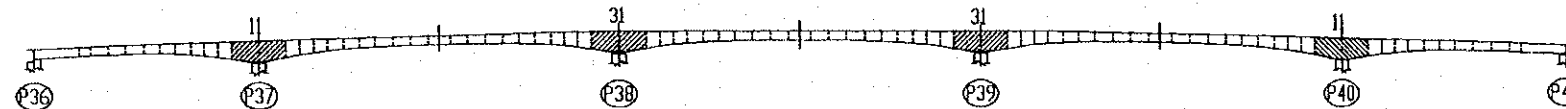

PROJECT NAME	IMPLEMENTATION AGENCY	EXECUTING AGENCY	JICA STUDY TEAM	PREPARED BY	CHECKED BY	APPROVED BY	DRAWING TITLE	DWG NO.
DETAILED DESIGN OF THE CAN THO BRIDGE CONSTRUCTION PROJECT	JICA JAPAN INTERNATIONAL COOPERATION AGENCY (JICA)	SOCIALIST REPUBLIC OF VIET NAM MINISTRY OF TRANSPORT (MOT) MY THUAN PROJECT MANAGEMENT UNIT	(NK) NIPPON KOEI CO.,LTD.	S. Kiguchi	K. Matsumoto	K. Enomoto	SUB STREAM BRIDGE SUPER STRUCTURE BAR ARRANGEMENT OF GIRDER (30)	P2/AS/0420
				SIGNATURE: S. Kiguchi	SIGNATURE: K. Matsumoto	SIGNATURE: K. Enomoto		
				DATE: 20/9/2000	DATE: 29/9/2000	DATE: 5/10/2000		

SCALE 1:100

1-1

2-2

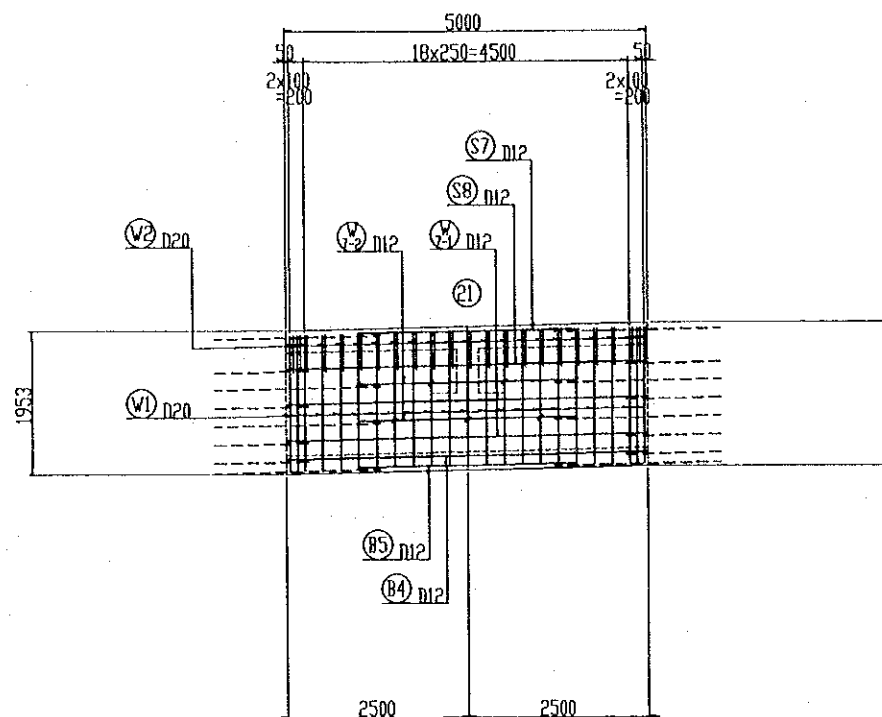
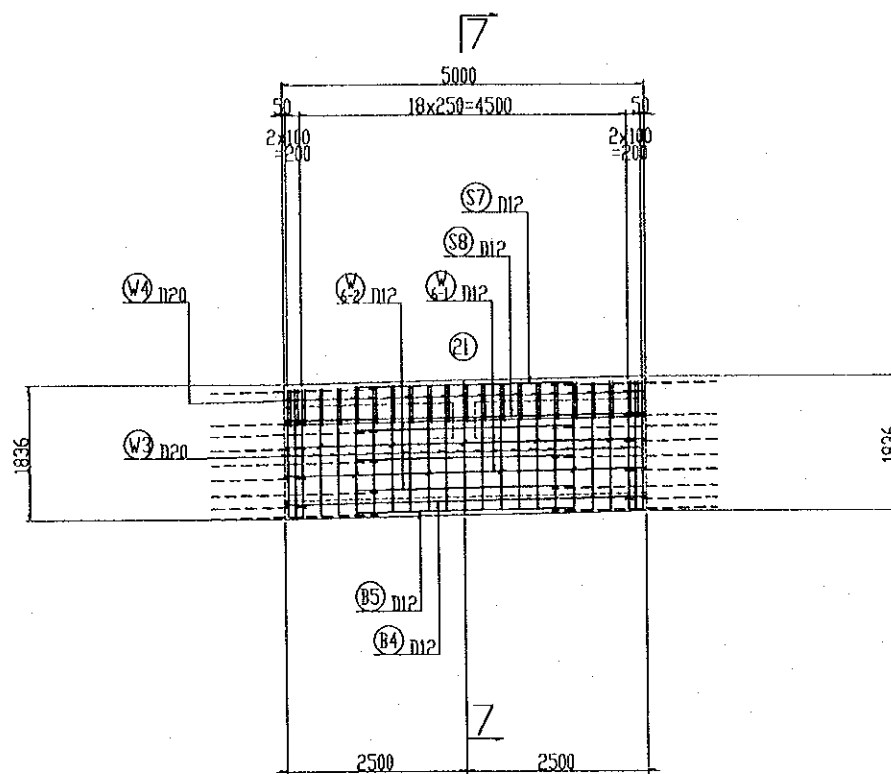

MARKING DIAGRAM

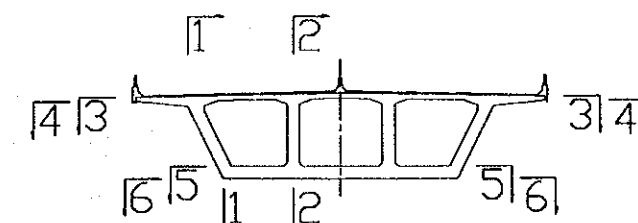
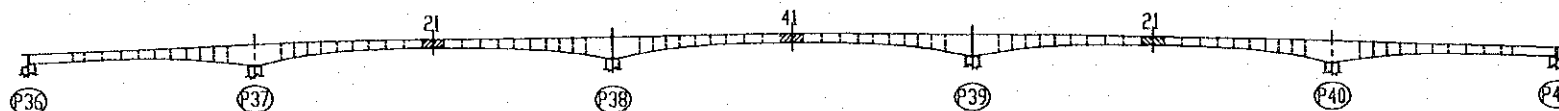

PROJECT NAME	IMPLEMENTATION AGENCY	EXECUTING AGENCY	JICA STUDY TEAM	PREPARED BY	CHECKED BY	APPROVED BY	DRAWING TITLE	DWG NO.
DETAILED DESIGN OF THE CAN THO BRIDGE CONSTRUCTION PROJECT	JICA JAPAN INTERNATIONAL COOPERATION AGENCY (JICA)	SOCIALIST REPUBLIC OF VIET NAM MINISTRY OF TRANSPORT (MOT) MY THUAN PROJECT MANAGEMENT UNIT	(NK) NIPPON KOEI CO.,LTD.	NAME: S. Kiguchi SIGNATURE: <i>S. Kiguchi</i> DATE: 20/9/2000	NAME: K. Matsumoto SIGNATURE: <i>K. Matsumoto</i> DATE: 29/9/2000	NAME: K. Enomoto SIGNATURE: <i>K. Enomoto</i> DATE: 5/10/2000	SUB STREAM BRIDGE SUPER STRUCTURE BAR ARRANGEMENT OF GIRDER (31)	P2/AS/0430

SCALE 1:100

3-3

4-4

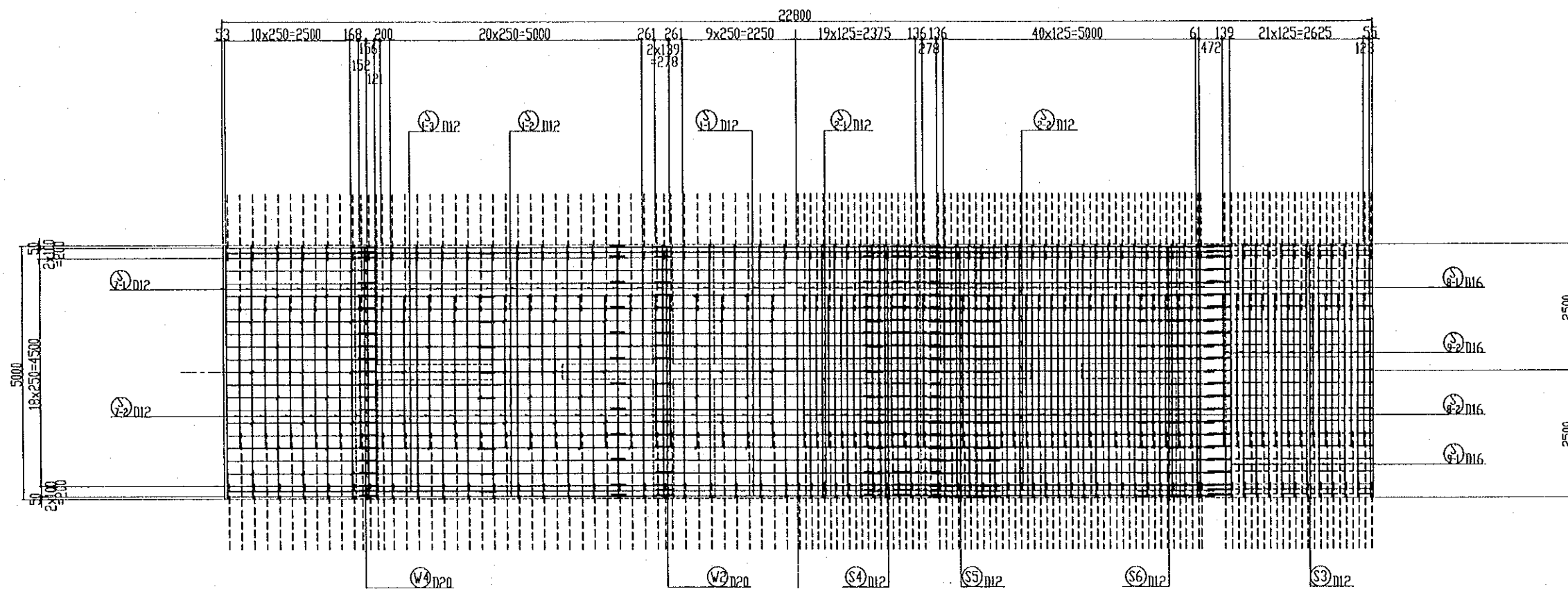

MARKING DIAGRAM

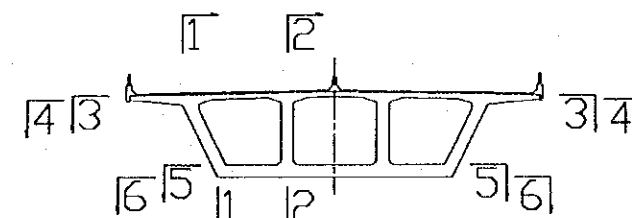
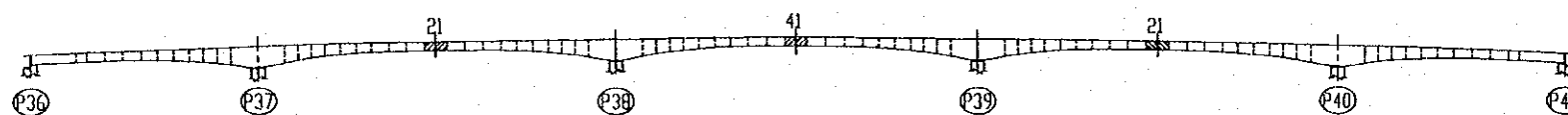

PROJECT NAME	IMPLEMENTATION AGENCY	EXECUTING AGENCY	JICA STUDY TEAM	PREPARED BY	CHECKED BY	APPROVED BY	DRAWING TITLE	DWG NO.
DETAILED DESIGN OF THE CAN THO BRIDGE CONSTRUCTION PROJECT	JICA JAPAN INTERNATIONAL COOPERATION AGENCY (JICA)	SOCIALIST REPUBLIC OF VIET NAM MINISTRY OF TRANSPORT (MOT) MY THUAN PROJECT MANAGEMENT UNIT	(NK) NIPPON KOEI CO.,LTD.	S. Kiguchi	K. Matsumoto	K. Enomoto	SUB STREAM BRIDGE SUPER STRUCTURE BAR ARRANGEMENT OF GIRDER (32)	P2/AS/0440
				SIGNATURE	S. Kiguchi	K. Matsumoto		
				DATE	20/9/2000	29/9/2000	5/10/2000	

SCALE 1:100

5-5

6-6

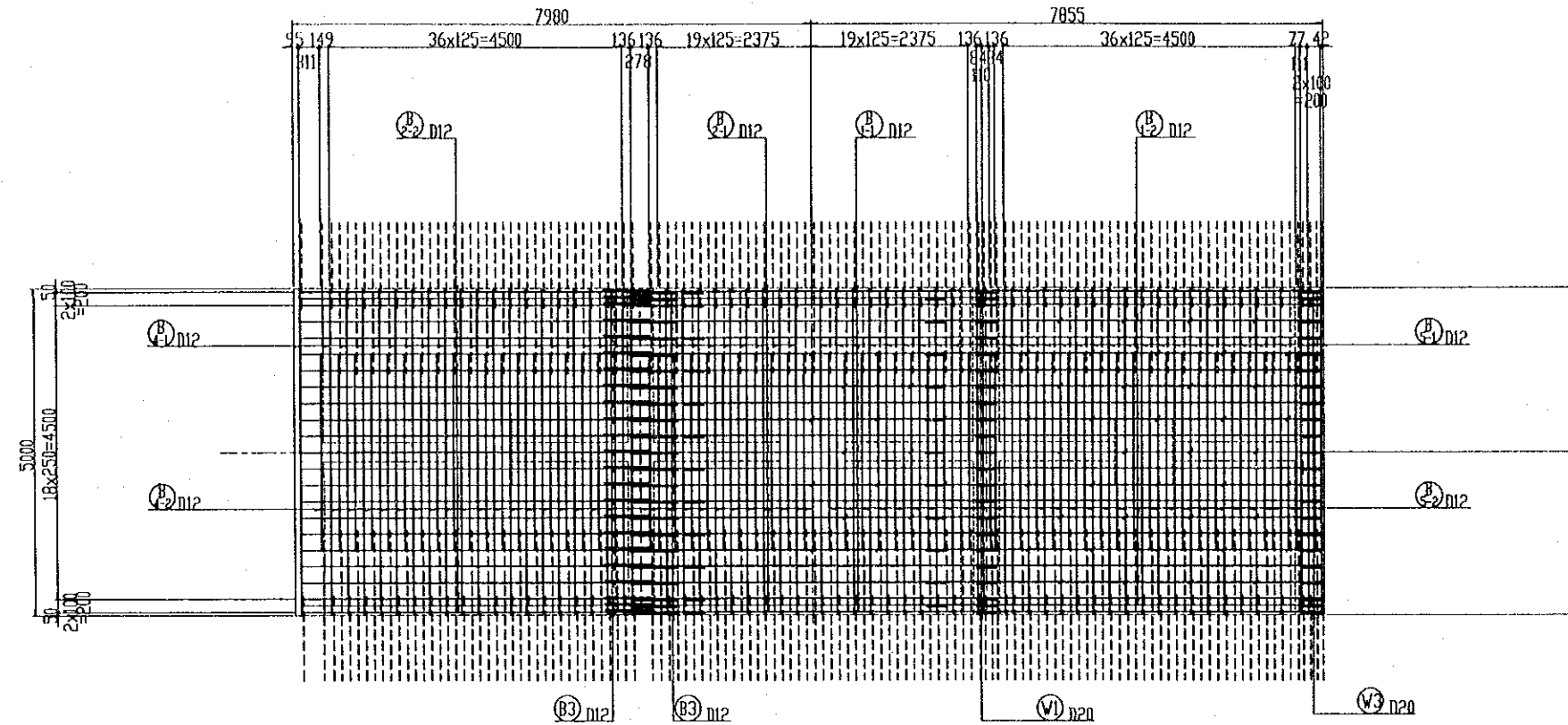

MARKING DIAGRAM

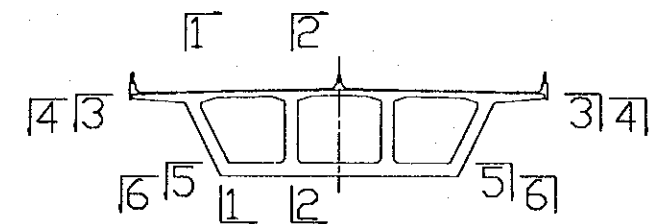
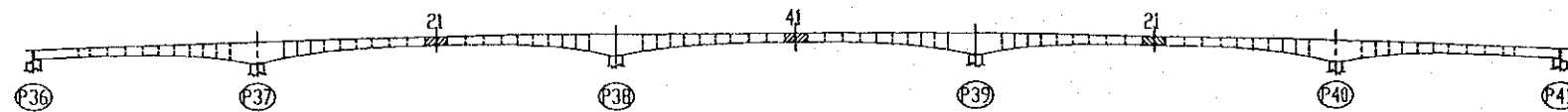

PROJECT NAME	IMPLEMENTATION AGENCY	EXECUTING AGENCY	JICA STUDY TEAM	PREPARED BY	CHECKED BY	APPROVED BY	DRAWING TITLE	DWG NO.
DETAILED DESIGN OF THE CAN THO BRIDGE CONSTRUCTION PROJECT	JICA JAPAN INTERNATIONAL COOPERATION AGENCY (JICA)	SOCIALIST REPUBLIC OF VIET NAM MINISTRY OF TRANSPORT (MOT) MY THUAN PROJECT MANAGEMENT UNIT	(NK) NIPPON KOEI CO.,LTD.	NAME: S. Kiguchi SIGNATURE: <i>S. Kiguchi</i> DATE: 20/9/2000	NAME: K. Matsumoto SIGNATURE: <i>K. Matsumoto</i> DATE: 29/9/2000	NAME: K. Enomoto SIGNATURE: <i>K. Enomoto</i> DATE: 5/10/2000	SUB STREAM BRIDGE SUPER STRUCTURE BAR ARRANGEMENT OF GIRDER (33)	P2/AS/0450

7-7  
SCALE 1:100

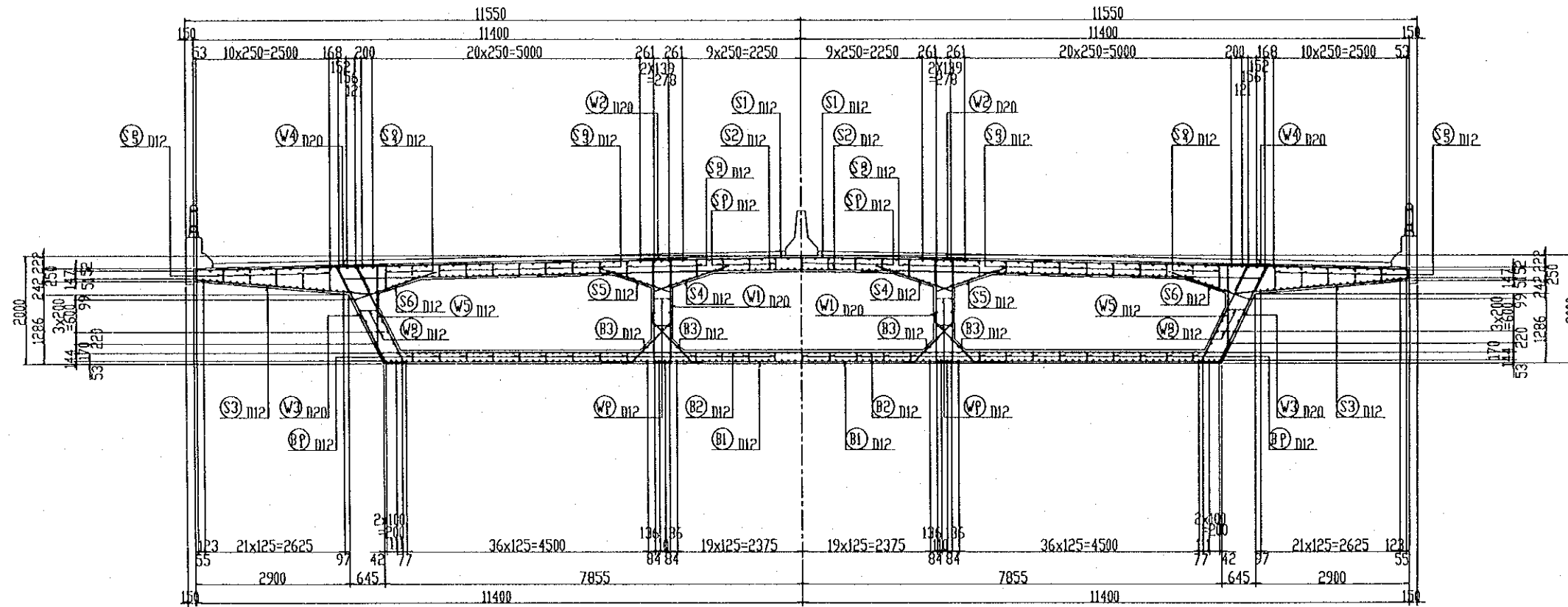

MARKING DIAGRAM

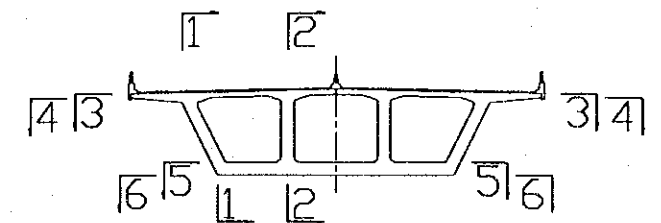
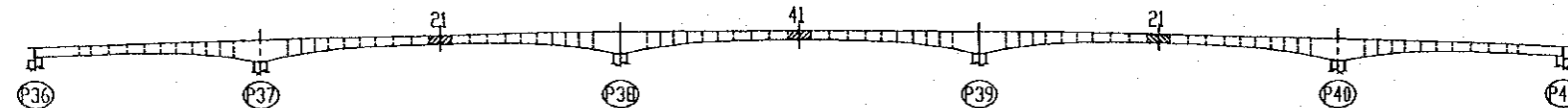

PROJECT NAME	IMPLEMENTATION AGENCY	EXECUTING AGENCY	JICA STUDY TEAM	PREPARED BY	CHECKED BY	APPROVED BY	DRAWING TITLE	DWG NO.
DETAILED DESIGN OF THE CAN THO BRIDGE CONSTRUCTION PROJECT	JICA JAPAN INTERNATIONAL COOPERATION AGENCY (JICA)	SOCIALIST REPUBLIC OF VIET NAM MINISTRY OF TRANSPORT (MOT) MY THUAN PROJECT MANAGEMENT UNIT	(NK) NIPPON KOEI CO.,LTD.	S. Kiguchi	K. Matsumoto	K. Enomoto	SUB STREAM BRIDGE SUPER STRUCTURE BAR ARRANGEMENT OF GIRDER (34)	P2/AS/0460
				NAME				
				SIGNATURE				
				DATE	20/9/2000	29/9/2000	3/10/2000	

SCALE 1:100

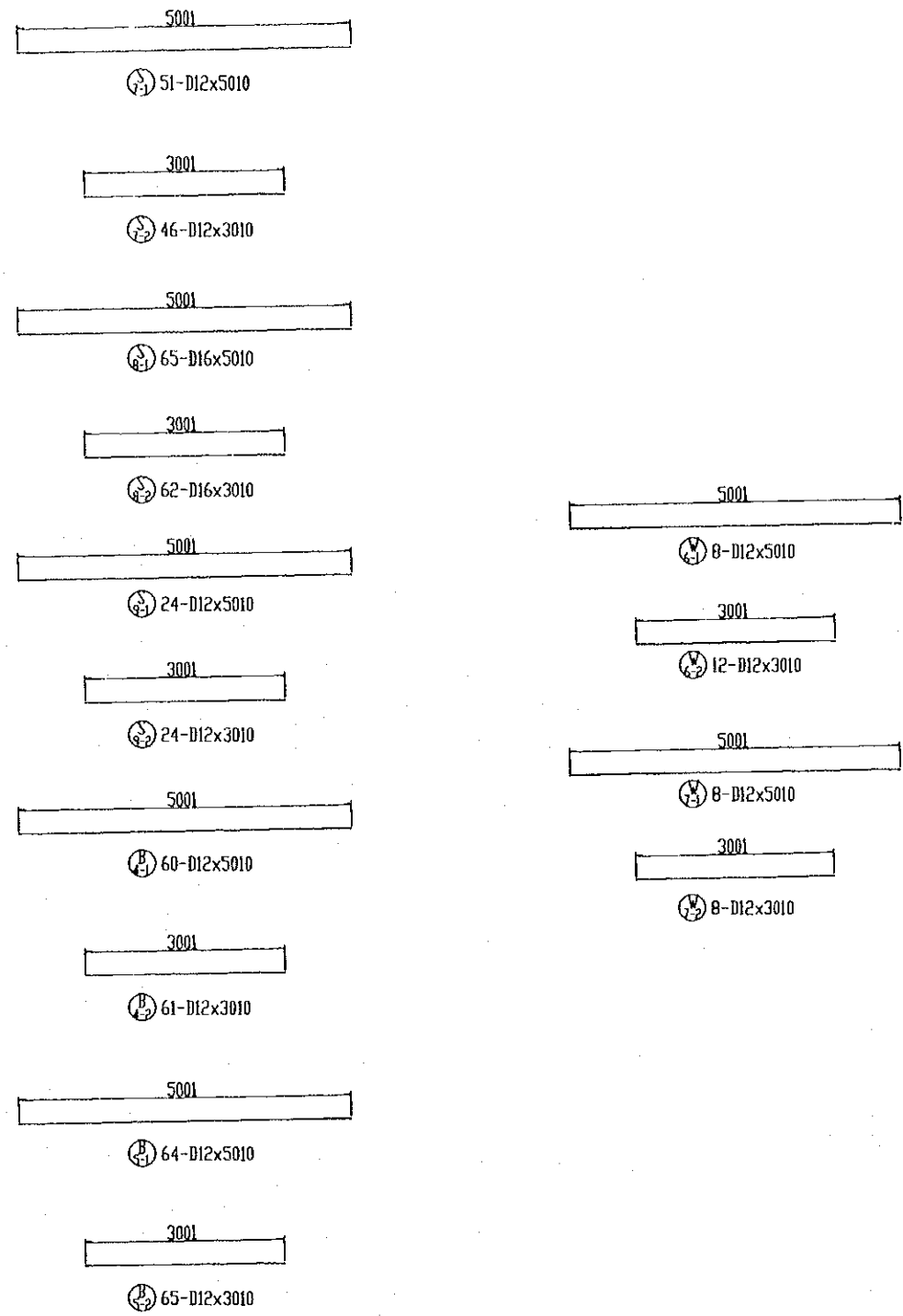
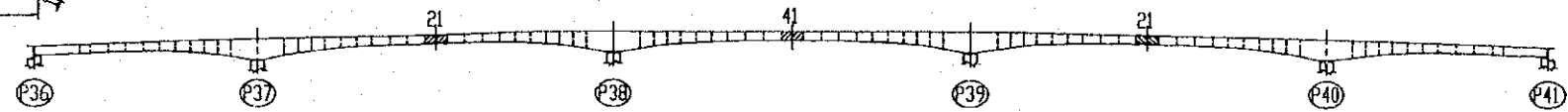
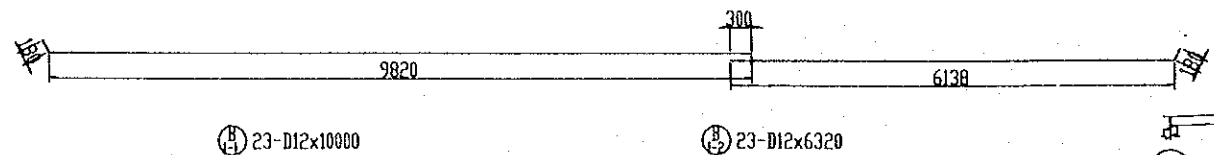
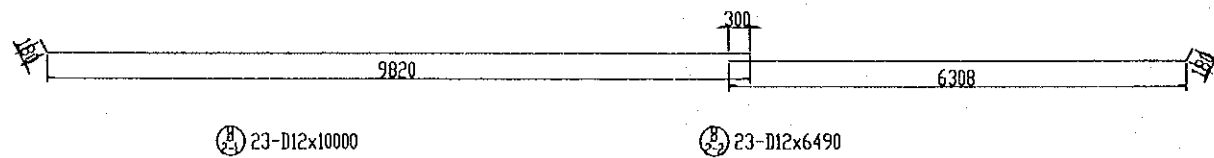
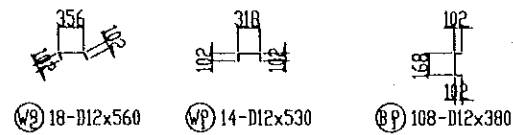
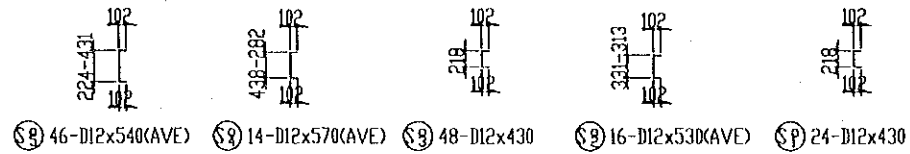
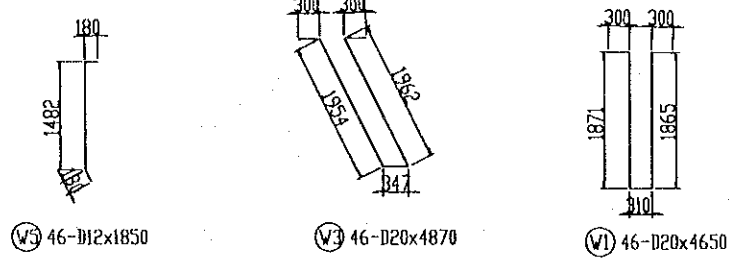
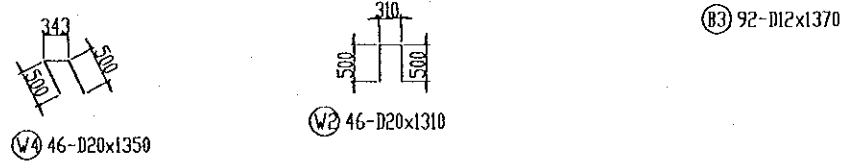
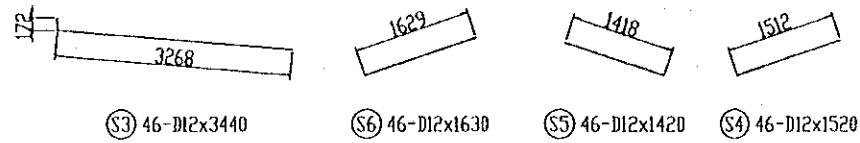
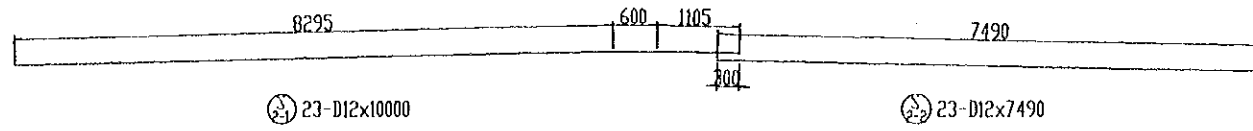
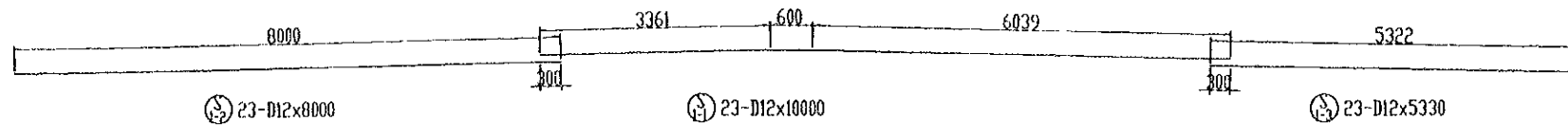

MARKING DIAGRAM

PROJECT NAME	IMPLEMENTATION AGENCY	EXECUTING AGENCY	JICA STUDY TEAM	PREPARED BY	CHECKED BY	APPROVED BY	DRAWING TITLE	DWG NO.
DETAILED DESIGN OF THE CAN THO BRIDGE CONSTRUCTION PROJECT	JAPAN INTERNATIONAL COOPERATION AGENCY (JICA)	SOCIALIST REPUBLIC OF VIET NAM MINISTRY OF TRANSPORT (MOT) MY THUAN PROJECT MANAGEMENT UNIT	NIPPON KOEI CO.,LTD.	NAME	S. Kiguchi	K. Matsumoto	SUB STREAM BRIDGE SUPER STRUCTURE BAR ARRANGEMENT OF GIRDER (35)	P2/AS/0470
				SIGNATURE	<i>S. Kiguchi</i>	<i>K. Matsumoto</i>		
				DATE	20/9/2000	29/9/2000		
				APPROVED BY	K. Enomoto 5/10/2000			



SCALE 1:100

2-2

3-3

1-1

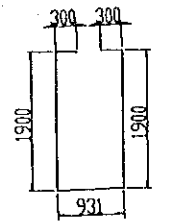
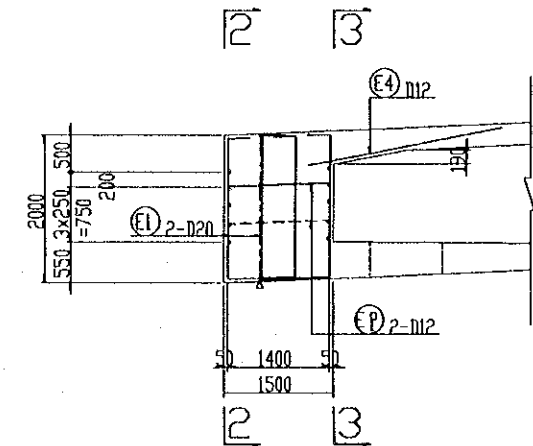
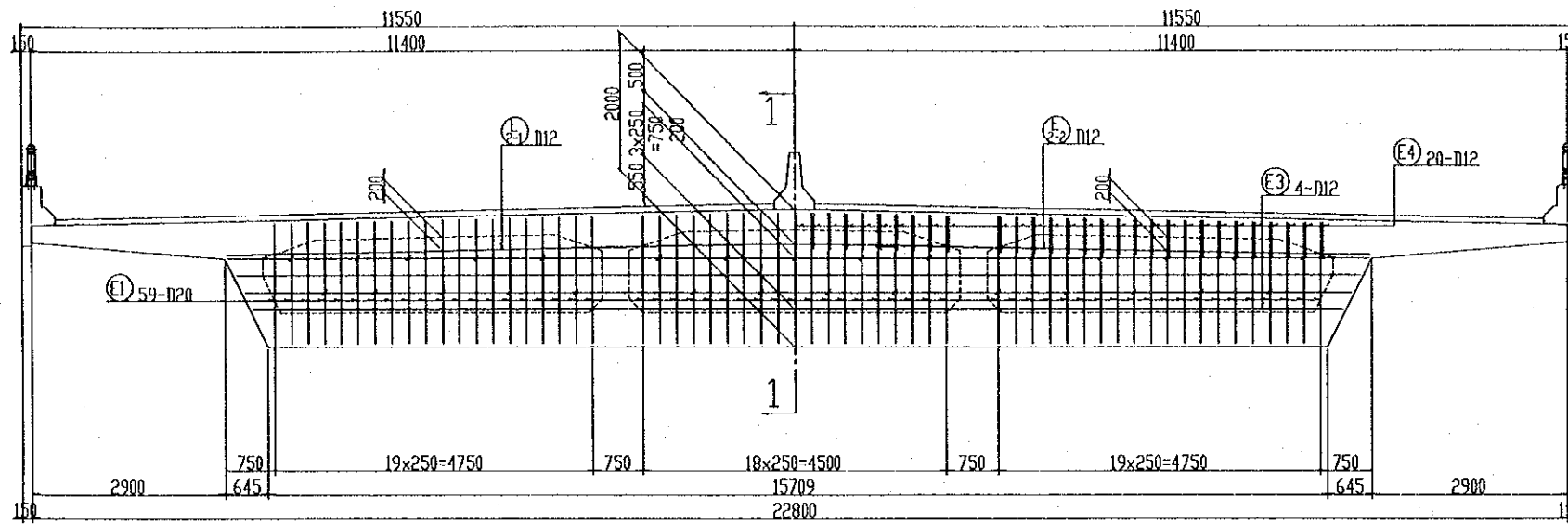

E1 118-D20x5331

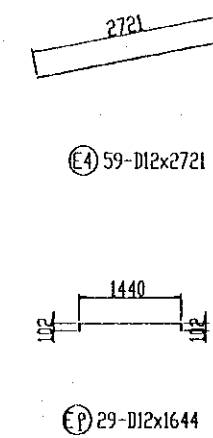
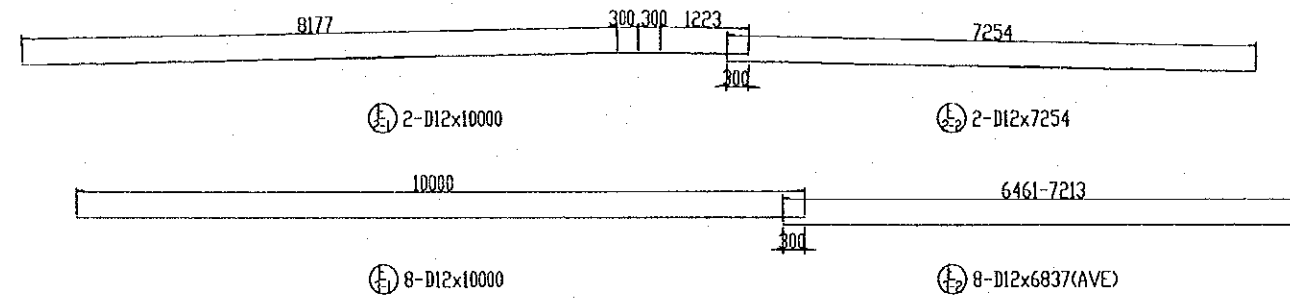

E4 59-D12x2721

MARKING DIAGRAM



PROJECT NAME	IMPLEMENTATION AGENCY	EXECUTING AGENCY	JICA STUDY TEAM	PREPARED BY	CHECKED BY	APPROVED BY	DRAWING TITLE	DWG NO.
DETAILED DESIGN OF THE CAN THO BRIDGE CONSTRUCTION PROJECT	JICA JAPAN INTERNATIONAL COOPERATION AGENCY (JICA)	SOCIALIST REPUBLIC OF VIET NAM MINISTRY OF TRANSPORT (MOT) MY THUAN PROJECT MANAGEMENT UNIT	NIPON KOEI CO.,LTD.	S. Kiguchi	K. Matsumoto	K. Enomoto	SUB STREAM BRIDGE SUPER STRUCTURE BAR ARRANGEMENT OF DIAPHRAGM (1)	P2/AS/0480
				NAME				
				SIGNATURE				
				DATE	20/9/2000	29/9/2000	5/10/2000	

SCALE 1:100

2-2

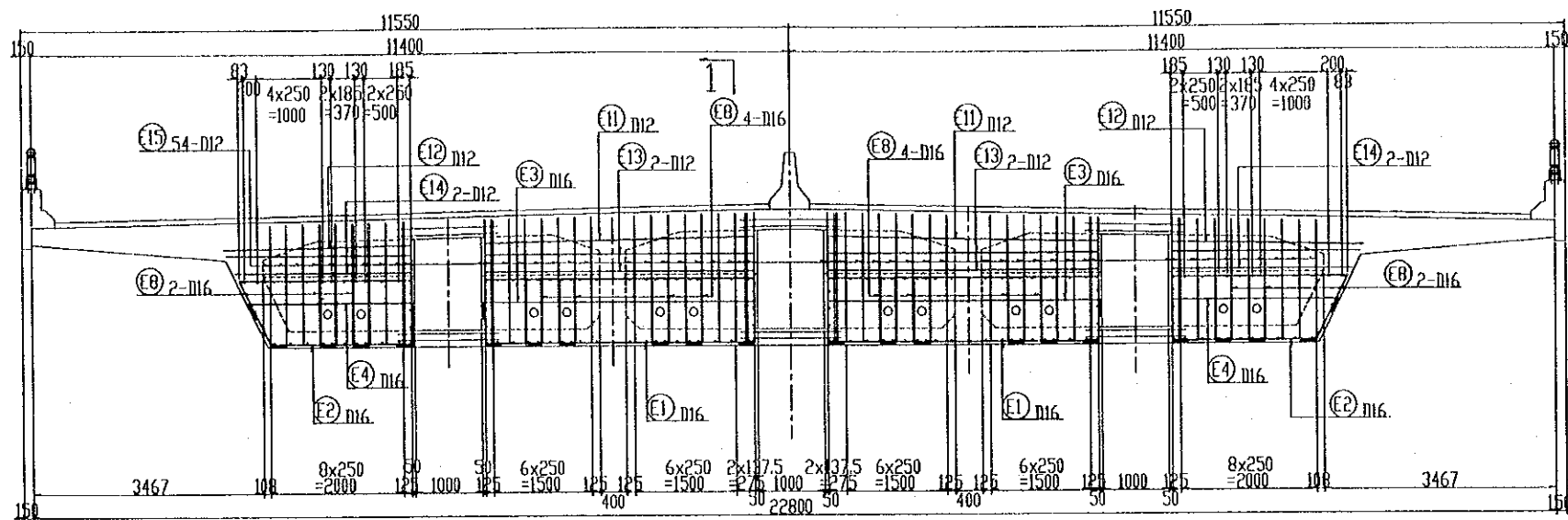

1

3-3

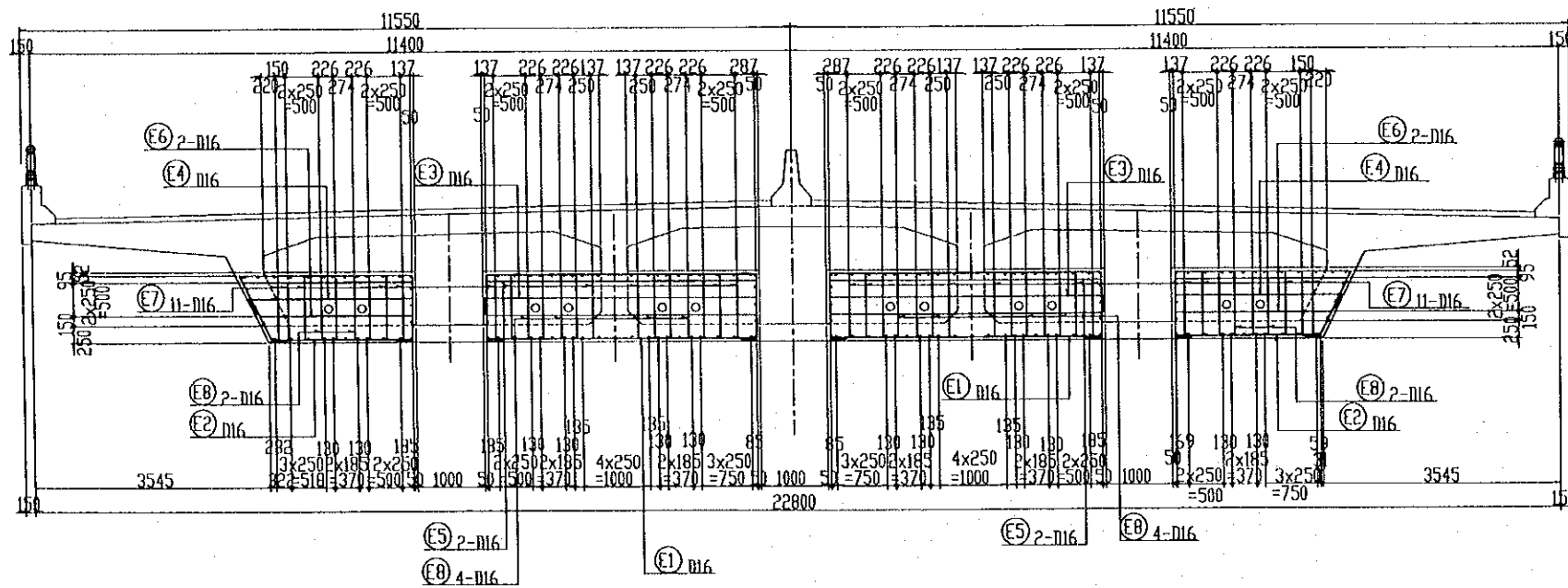

1-1

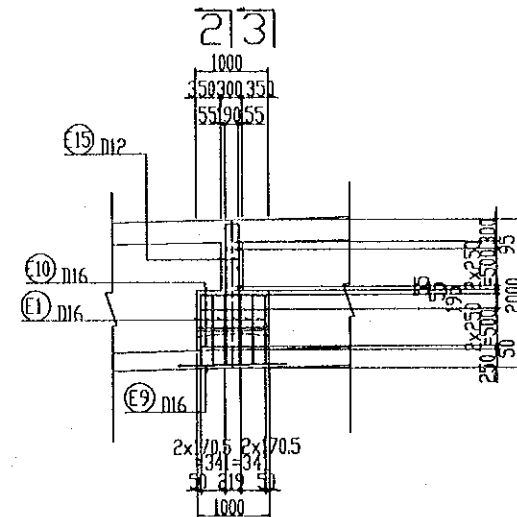

2

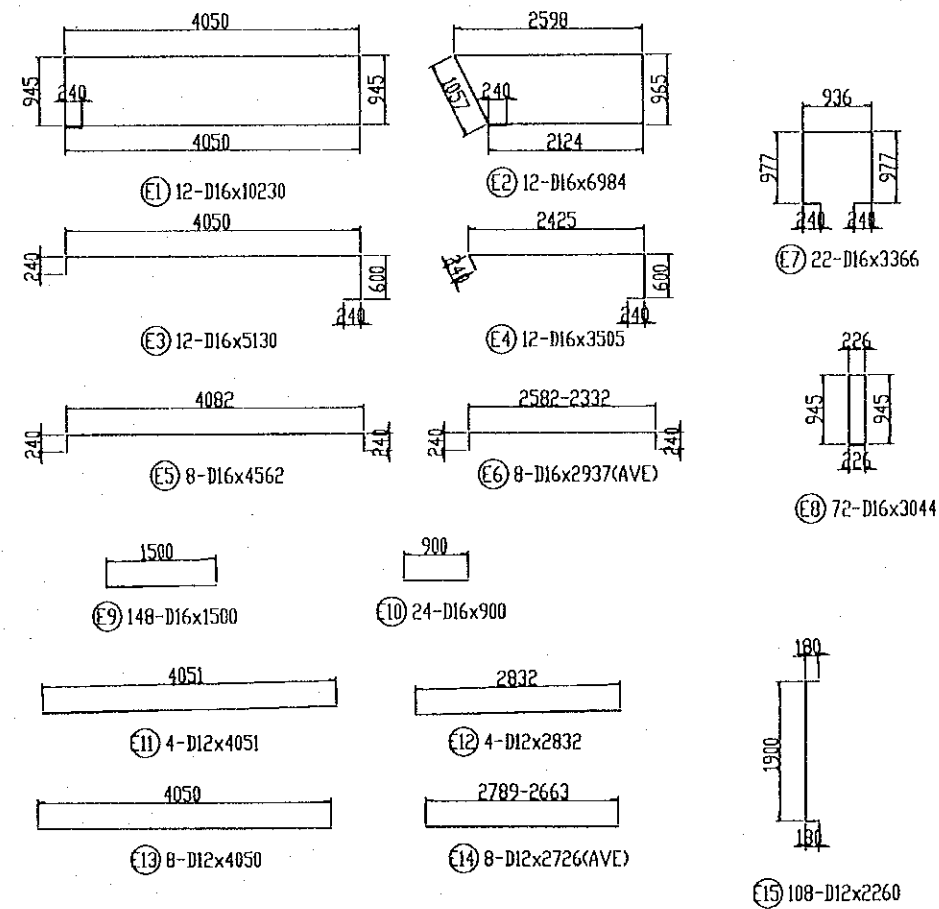

MARKING DIAGRAM

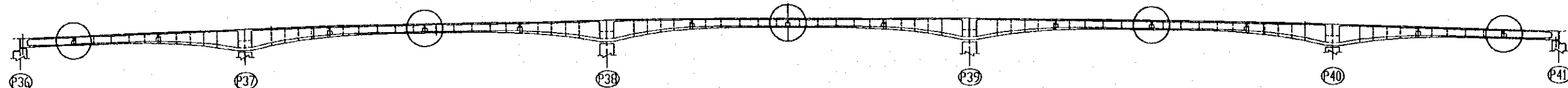

PROJECT NAME	IMPLEMENTATION AGENCY	EXECUTING AGENCY	JICA STUDY TEAM	PREPARED BY	CHECKED BY	APPROVED BY	DRAWING TITLE	DWG NO.
DETAILED DESIGN OF THE CAN THO BRIDGE CONSTRUCTION PROJECT	JICA JAPAN INTERNATIONAL COOPERATION AGENCY (JICA)	SOCIALIST REPUBLIC OF VIET NAM MINISTRY OF TRANSPORT (MOT) MY THUAN PROJECT MANAGEMENT UNIT	NK NIPPON KOEI CO.,LTD.	S. Kiguchi	K. Matsumoto	K. Enomoto	SUB STREAM BRIDGE SUPER STRUCTURE BAR ARRANGEMENT OF DIAPHRAGM (2)	P2/AS/0490
				SIGNATURE	S. Kiguchi	K. Matsumoto		
				DATE	20/9/2000	29/9/2000	5/10/2000	

SCALE 1:100

2-2

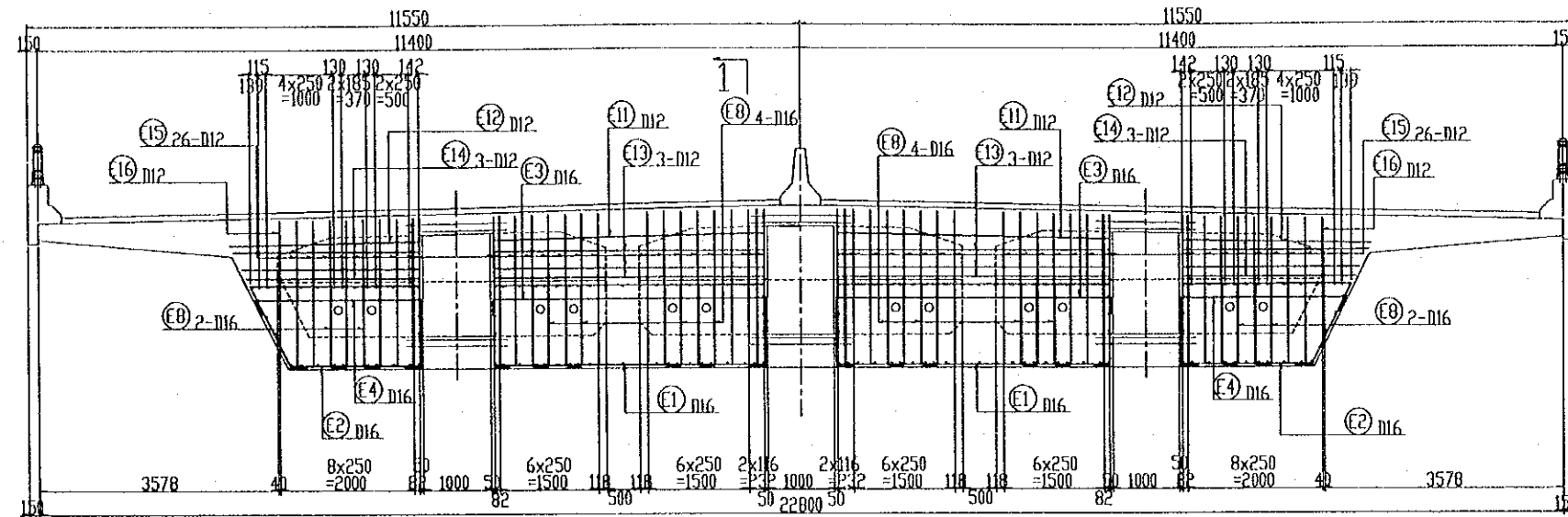

1-1

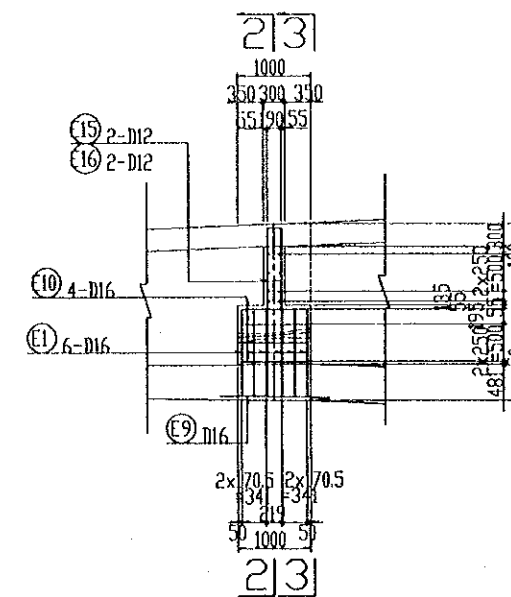

3-3

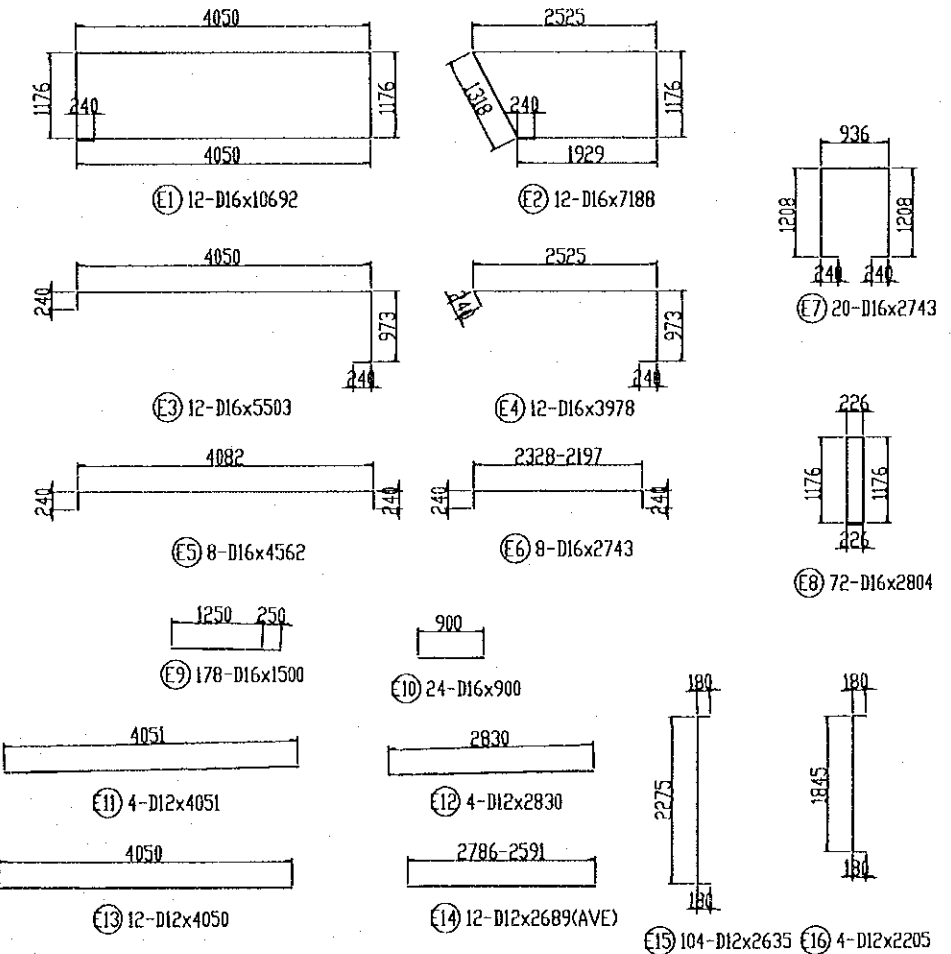
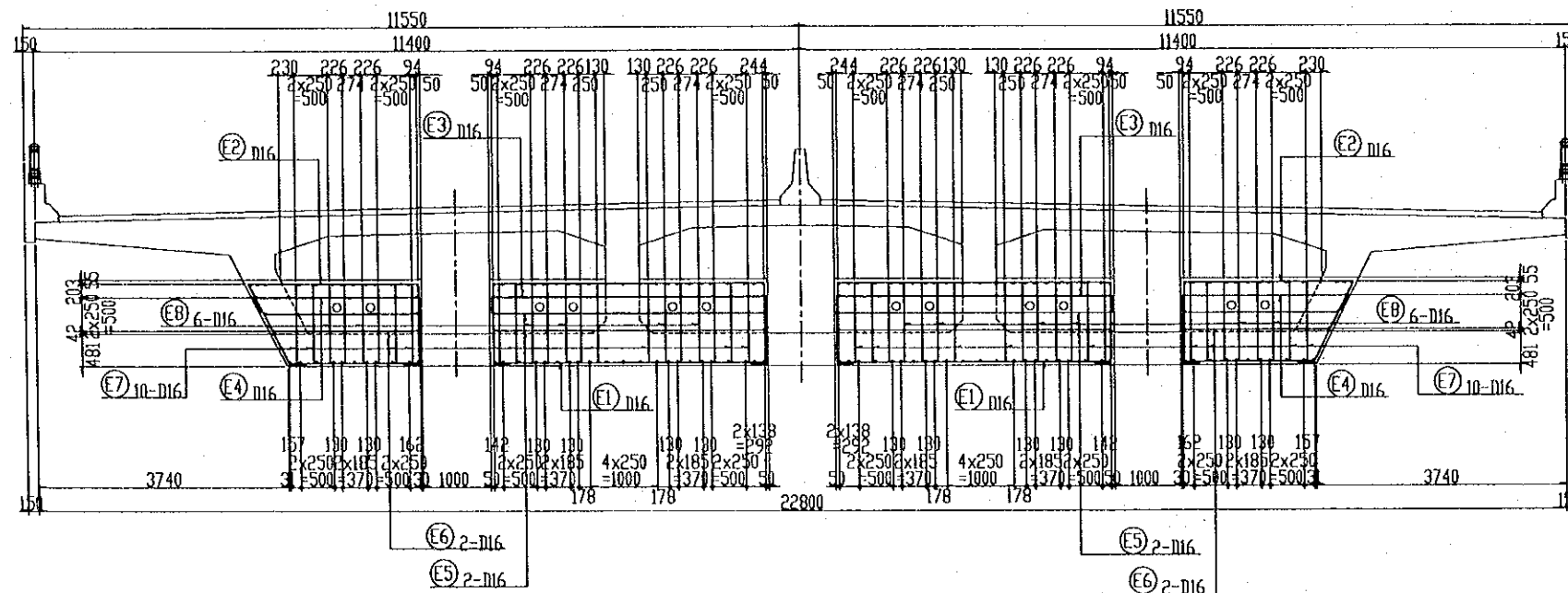

MARKING DIAGRAM

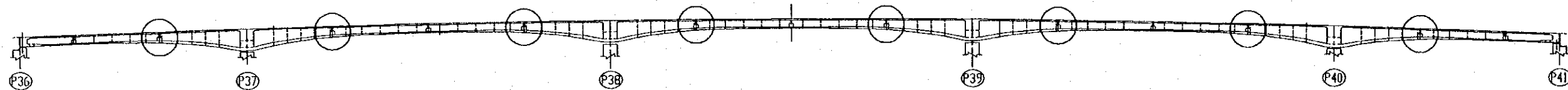

PROJECT NAME	IMPLEMENTATION AGENCY	EXECUTING AGENCY	JICA STUDY TEAM	PREPARED BY	CHECKED BY	APPROVED BY	DRAWING TITLE	DWG NO.
DETAILED DESIGN OF THE CAN THO BRIDGE CONSTRUCTION PROJECT	JICA JAPAN INTERNATIONAL COOPERATION AGENCY (JICA)	SOCIALIST REPUBLIC OF VIET NAM MINISTRY OF TRANSPORT (MOT) MY THUAN PROJECT MANAGEMENT UNIT	(NKK) NIPPON KOEI CO., LTD.	NAME S. Kiguchi SIGNATURE DATE 20/9/2000	NAME K. Matsumoto SIGNATURE DATE 29/9/2000	NAME K. Enomoto SIGNATURE DATE 5/10/2000	SUB STREAM BRIDGE SUPER STRUCTURE BAR ARRANGEMENT OF DIAPHRAGM (3)	P2/AS/0500

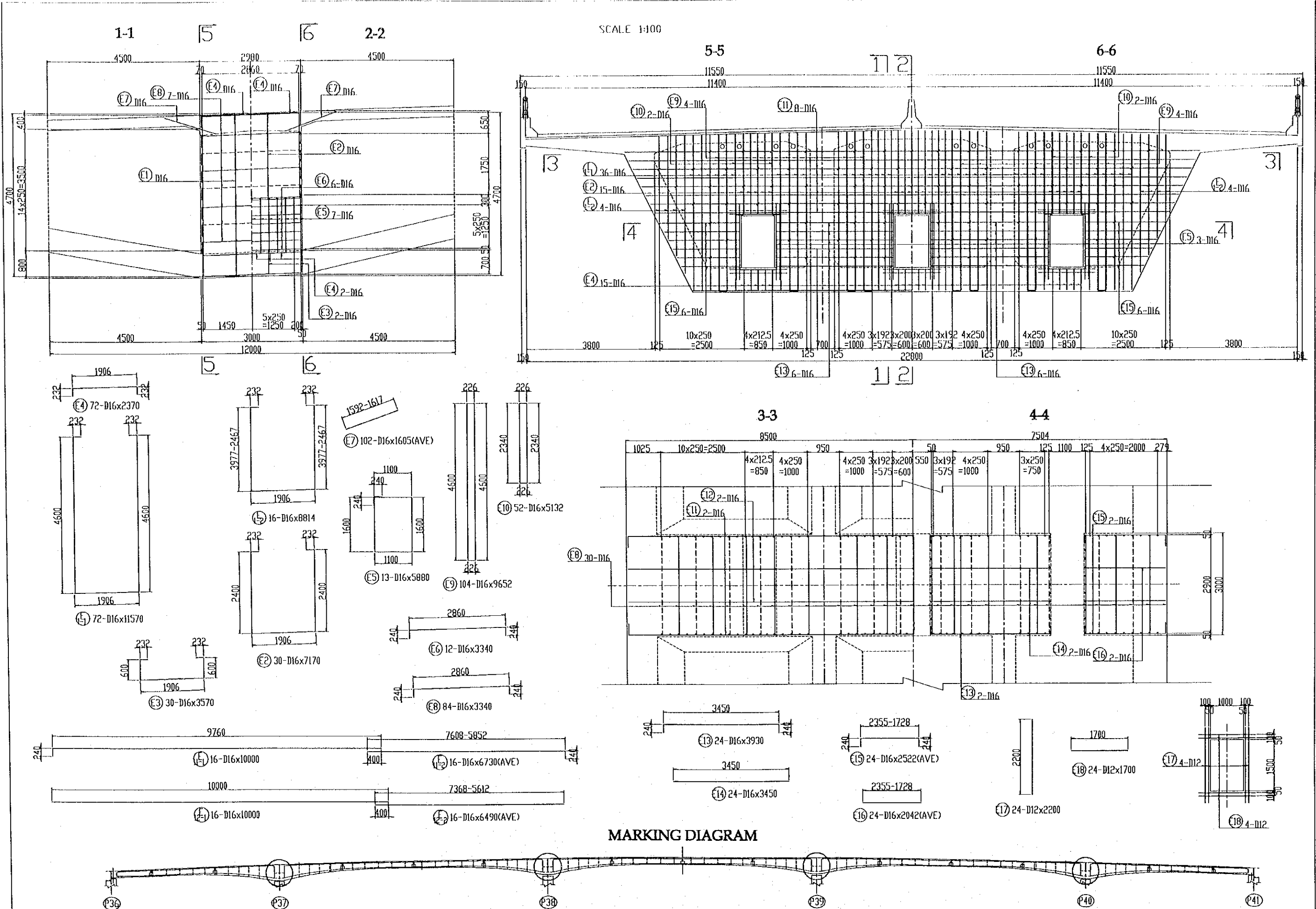

SCALE 1:100

MARKING DIAGRAM

PROJECT NAME DETAILED DESIGN OF THE CAN THO BRIDGE CONSTRUCTION PROJECT	IMPLEMENTATION AGENCY JICA JAPAN INTERNATIONAL COOPERATION AGENCY (JICA)	EXECUTING AGENCY SOCIALIST REPUBLIC OF VIET NAM MINISTRY OF TRANSPORT (MOT) MY THUAN PROJECT MANAGEMENT UNIT	JICA STUDY TEAM NIPPON KOEI CO., LTD.	PREPARED BY NAME S. Kiguchi	CHECKED BY K. Matsumoto	APPROVED BY K. Enomoto	DRAWING TITLE SUB STREAM BRIDGE SUPER STRUCTURE BAR ARRANGEMENT OF DIAPHRAGM (4)	DWG NO. P2/AS/0510
				SIGNATURE <i>S. Kiguchi</i>	<i>K. Matsumoto</i>	<i>K. Enomoto</i>		
				DATE 20/9/2000	29/9/2000	5/10/2000		

