

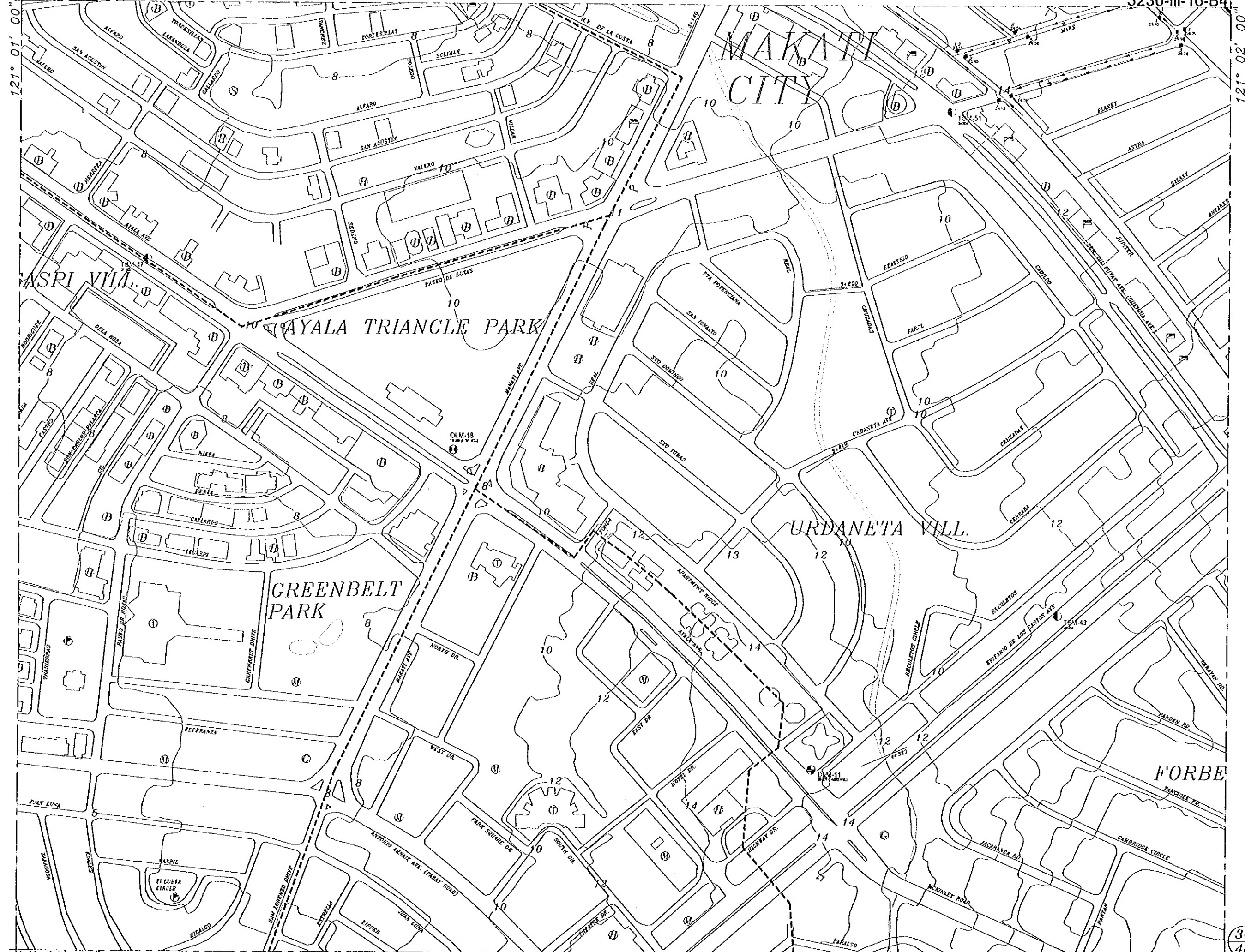

14° 33' 45"

3230-iii-16-B4



14° 33' 00"



14° 33' 00"

120° 59' 00"

121° 00' 00"



14° 32' 15"

14° 33' 00"

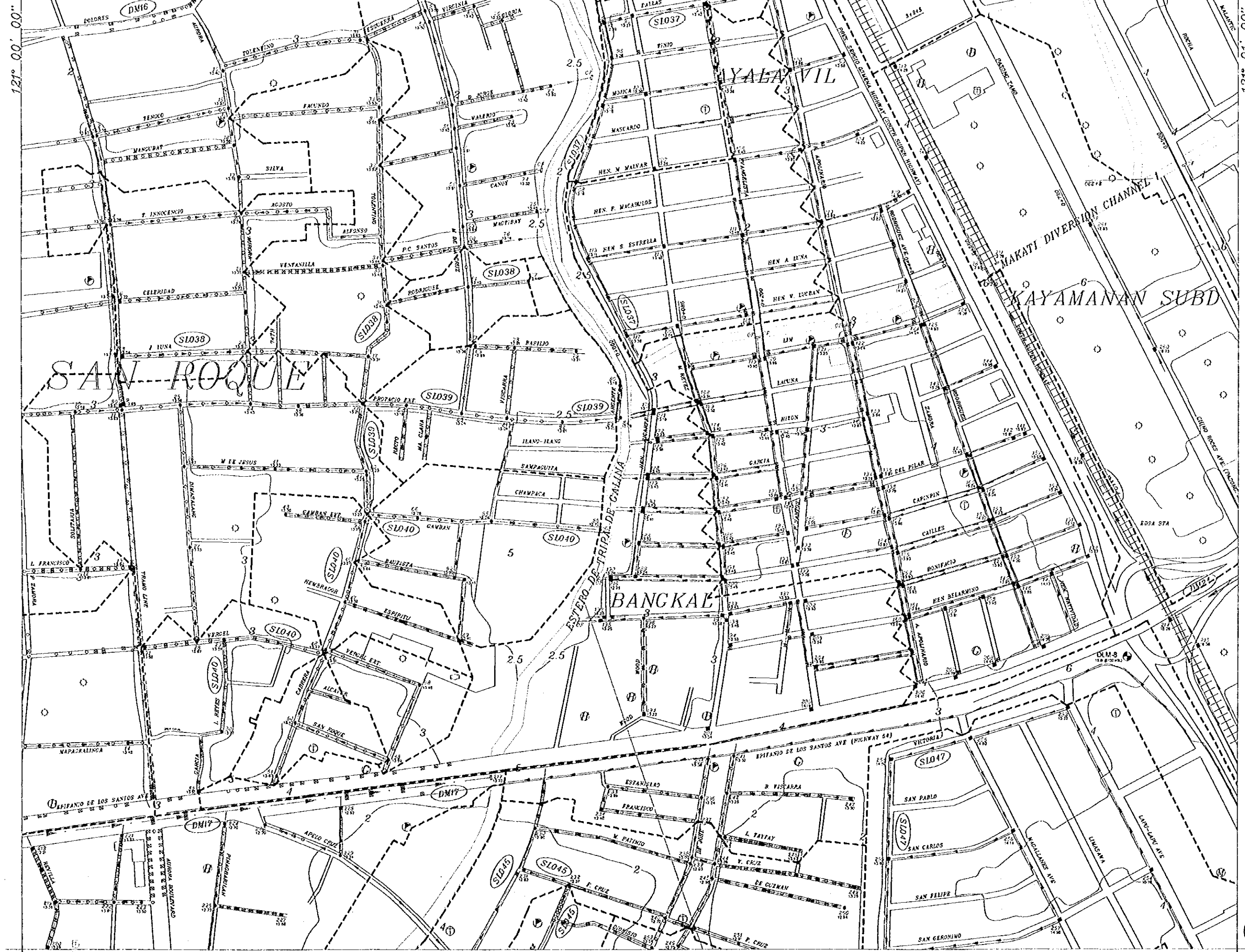

14° 33' 00"

121° 01' 00"

121° 02' 00"



14° 32' 15"

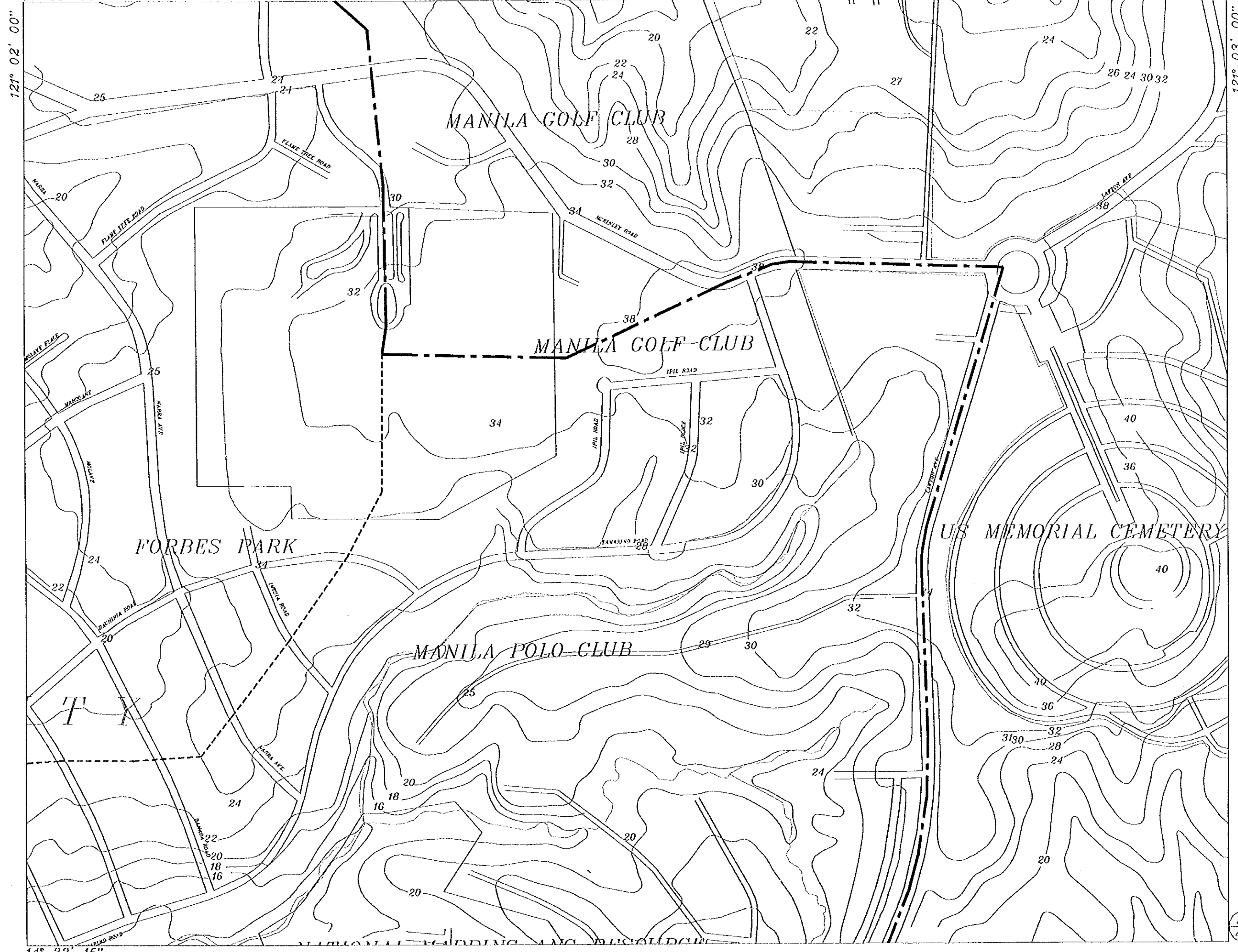

DON CARLOS VILL

14° 32' 15"

120° 59' 00"

121° 00' 00"



14° 31' 30"

14° 32' 15"

121° 00' 00"

121° 07' 00"



14° 31' 30"

14° 32' 15"

121° 01' 00"

121° 02' 00"



VILLAMOR GOLF DRIVING RANGE

AFPOVAL PHASE III

PHIL. NAVY C

42
48

14° 31' 30"

NATIONAL MAPPING AND RESOURCE INFORMATION AUTHORITY (NAMRIA)

14° 32' 15"
121° 02' 00"

121° 03' 00"

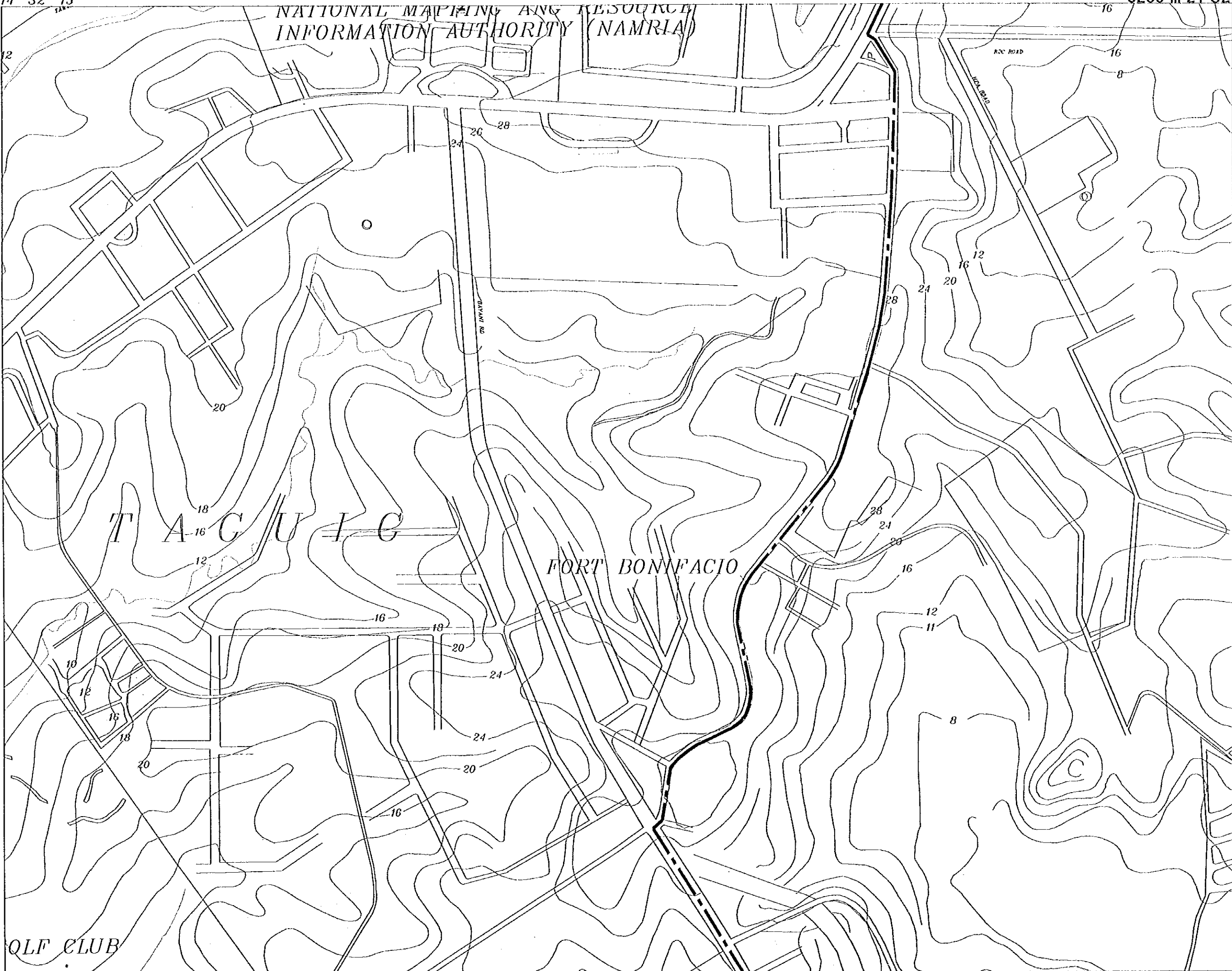

OLF CLUB

43

14° 31' 30"

PASAY CITY

VILLAMOR AIR BASE

NAYONG PILIPINO



14° 31' 30"

121° 01' 00"

121° 02' 00"

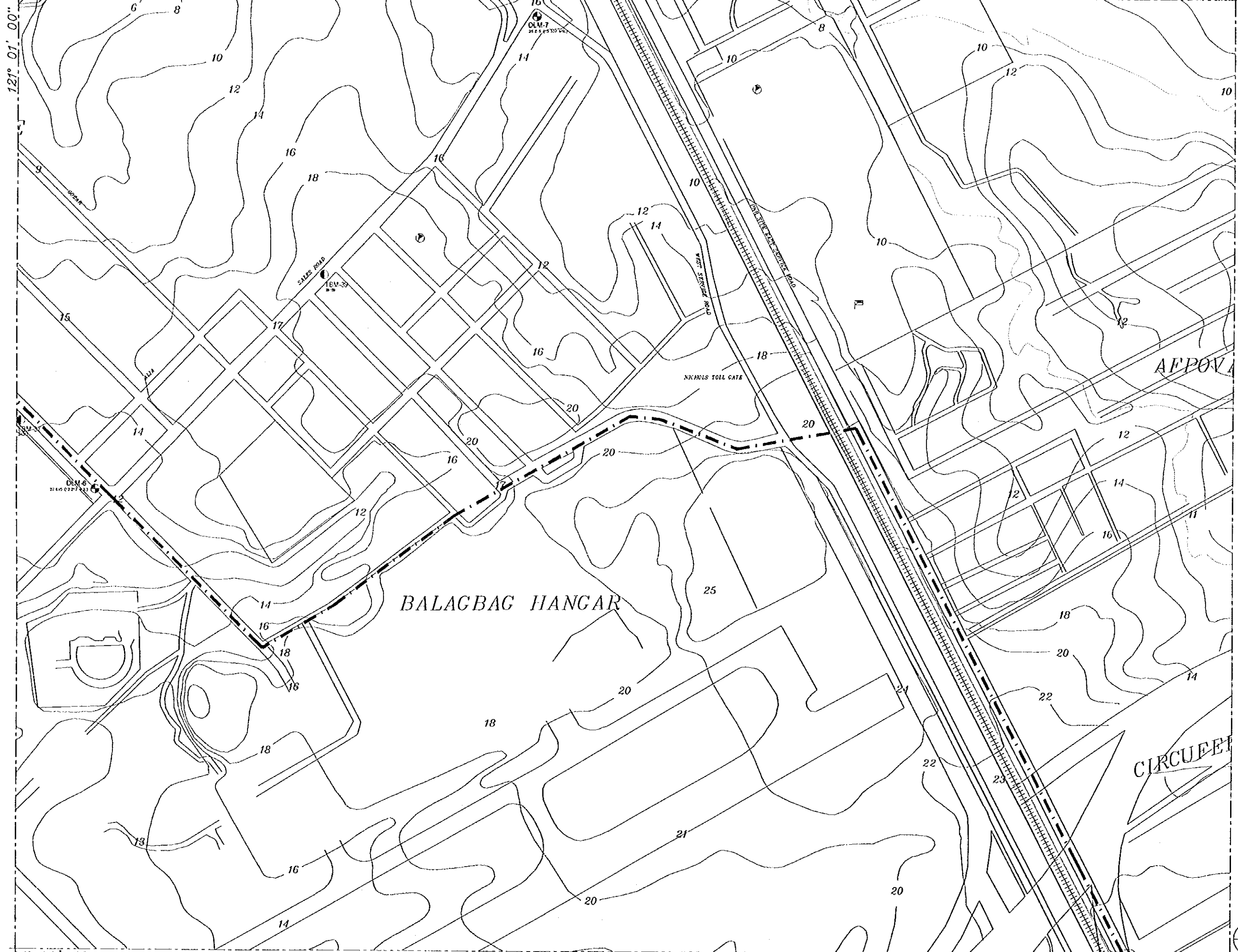

14° 30' 45"



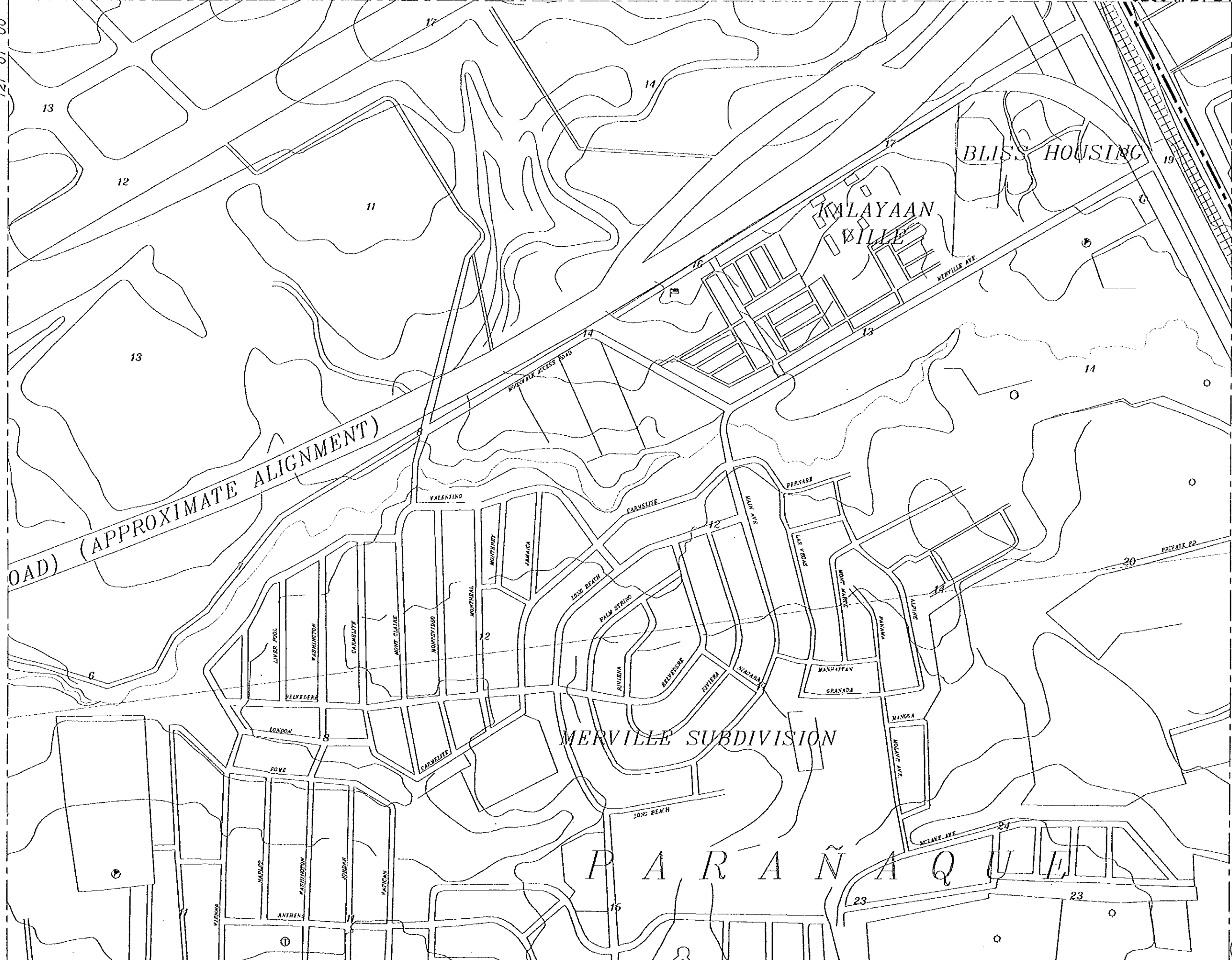

14° 30' 45"

121° 02' 00"

121° 03' 00"



GREATER MANILA TERMINAL FOOD MARKET

UNITED PARANAQUE SUBDIVISION

14° 30' 00"

OPEN CHANNEL CROSS-SECTIONS

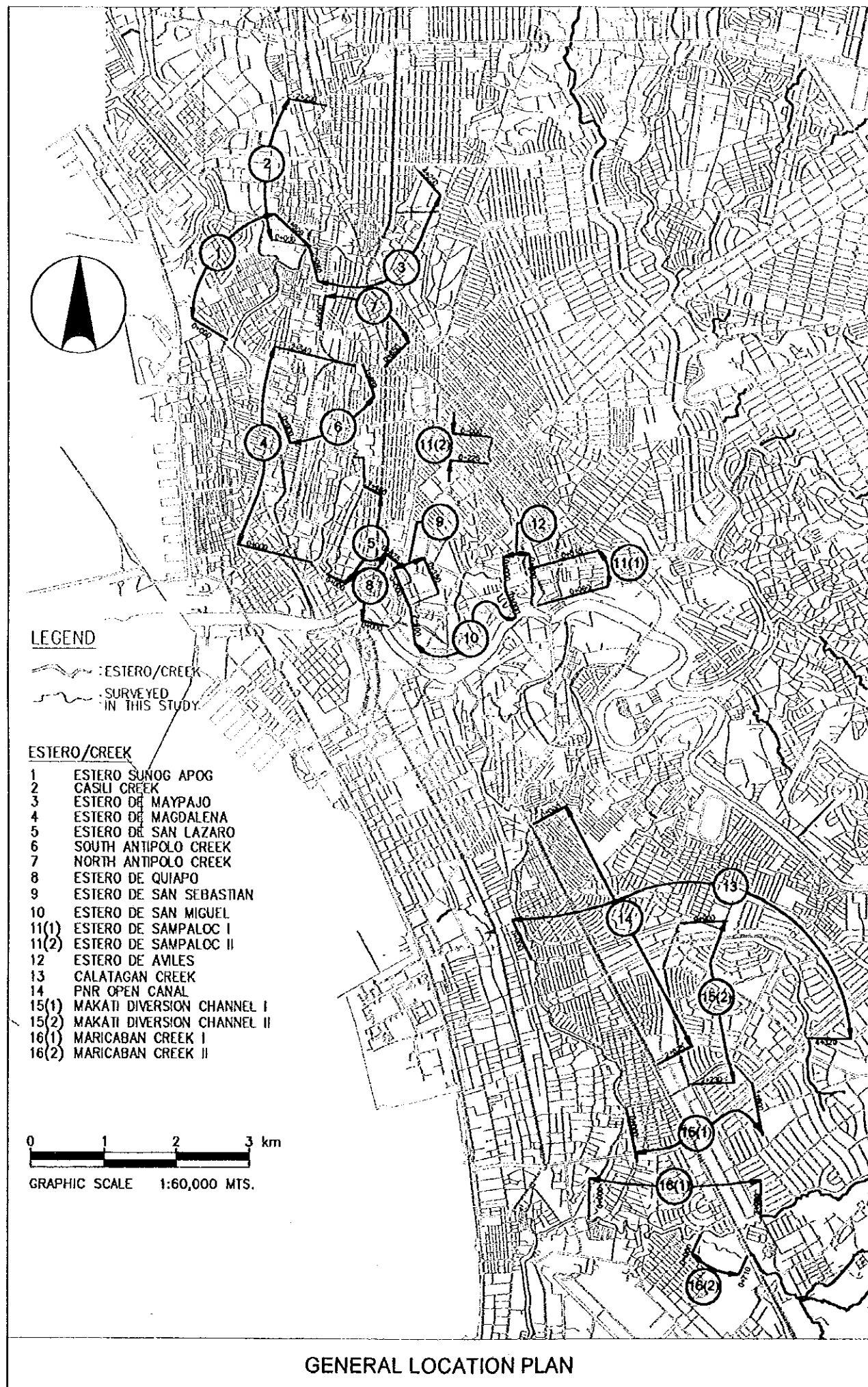

LIST OF OPEN CHANNEL CROSS-SECTION

AREA: NORTH PASIG			
CODE NO.	NAME OF OPEN CHANNEL	STATION of CROSS-SECTION	NO. OF SECTIONS
1	ESTERO DE SUNOG APOG	0+000, 0+160, 0+200, 0+400, 0+600 0+800, 1+000, 1+200, 1+400, 1+500 1+800	11
2	CASILI CREEK	0+000, 0+260, 0+400, 0+820, 0+895 1+320, 1+400, 1+600, 1+800, 1+995 2+200	11
3	ESTERO DE MAYPAJO	2+040, 2+195, 2+450, 2+650, 2+800 3+080, 3+225, 3+385, 3+985, 4+250	8
4	ESTERO DE MAGDALENA	0+000, 0+380, 0+480, 0+500, 0+770 1+050, 1+190, 1+281, 1+500, 1+600 1+960, 2+330, 2+540	13
5	ESTERO DE SAN LAZARO	0+000, 0+100, 0+120, 0+150, 0+310 0+620, 0+785, 0+865, 0+900, 1+000 1+160	11
6	SOUTH ANTIPOLO CREEK (F. YUSECO)	0+000, 0+135, 0+220, 0+300, 0+400 0+500, 0+600, 0+700, 0+820, 0+975 1+020, 1+070, 1+127, 1+167, 1+220 1+250, 1+320, 1+366, 1+463	19
7	NORTH ANTIPOLO CREEK	0+000, 0+100, 0+200, 0+250, 0+300 0+405, 0+505, 0+650	8
8	ESTERO DE QUIAPO	0+000, 0+100, 0+200, 0+300, 0+420 0+500, 0+700, 0+875	8
9	ESTERO DE SAN SEBASTIAN	0+000, 0+100, 0+200, 0+380	4
10	ESTERO DE SAN MIGUEL	0+000, 0+200, 0+300, 0+600, 0+700 0+800, 1+270, 1+470, 1+600, 1+700 1+800, 1+900, 2+000, 2+130, 2+350 2+400, 2+500, 2+600	18
11(1)	ESTERO DE SAMPALOC I	0+000, 0+100, 0+300, 0+340, 0+400 0+450, 0+500, 0+560, 0+615	9
11(2)	ESTERO DE SAMPALOC II	0+000, 0+070, 0+095, 0+190, 0+225	5
12	ESTERO DE AVILES	0+000, 0+200	2
AREA: SOUTH PASIG			
13	CALATAGAN CREEK	0+000, 0+035, 0+170, 0+370, 0+570 0+680, 0+745, 0+754, 1+010, 1+255 1+440, 1+775, 1+815, 1+995, 2+390 2+445, 2+695, 2+840, 3+140, 3+600 3+810, 4+320	22
14	PNR OPEN CANAL	0+000, 0+350, 0+575, 0+780, 0+915 1+220, 1+480, 1+700, 1+710, 1+810 1+910, 2+030, 2+110, 2+210, 2+310 2+410, 2+510, 2+610, 2+710, 2+819 2+825, 3+045, 3+245	23
15(1)	MAKATI DIVERSION CHANNEL I	0+000, 0+085, 0+200, 0+440, 0+520 0+560, 0+720, 0+900, 1+250, 1+430 1+800	11
15(2)	MAKATI DIVERSION CHANNEL II	0+000, 0+160, 0+280, 0+580, 1+450 2+230	6
16(1)	MARICABAN CREEK I	0+000, 0+200, 0+400, 0+600, 0+800 1+000, 1+200, 1+300, 1+575, 1+815 2+030, 2+200, 2+400, 2+600, 2+640 2+720, 2+800, 3+080	15
16(2)	MARICABAN CREEK II	0+000, 0+200, 0+400, 0+600, 0+710	5