

Figure 2.2.13

**Building Distribution by Structure (Reinforced Concrete) [Dwelling Unit]**

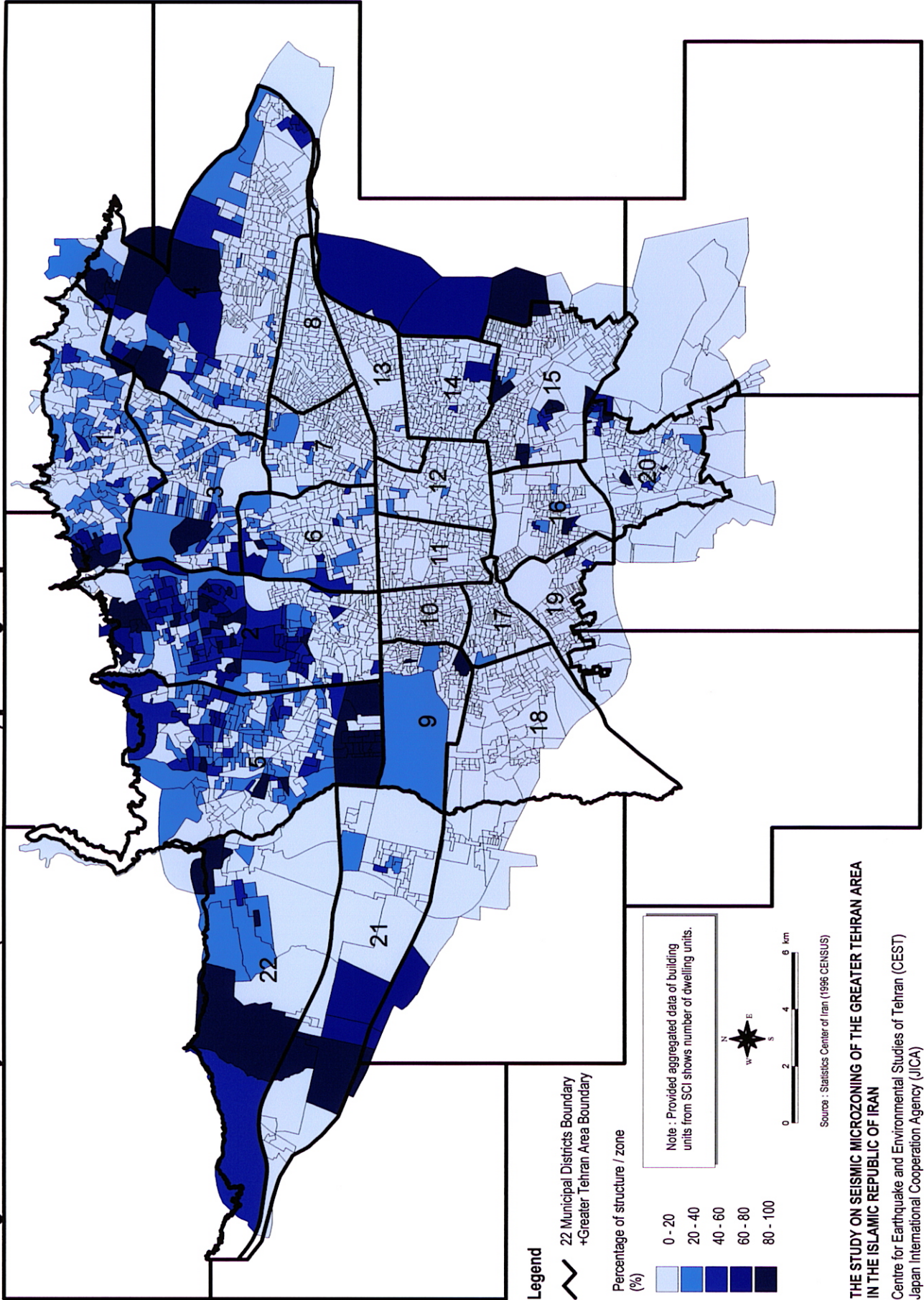
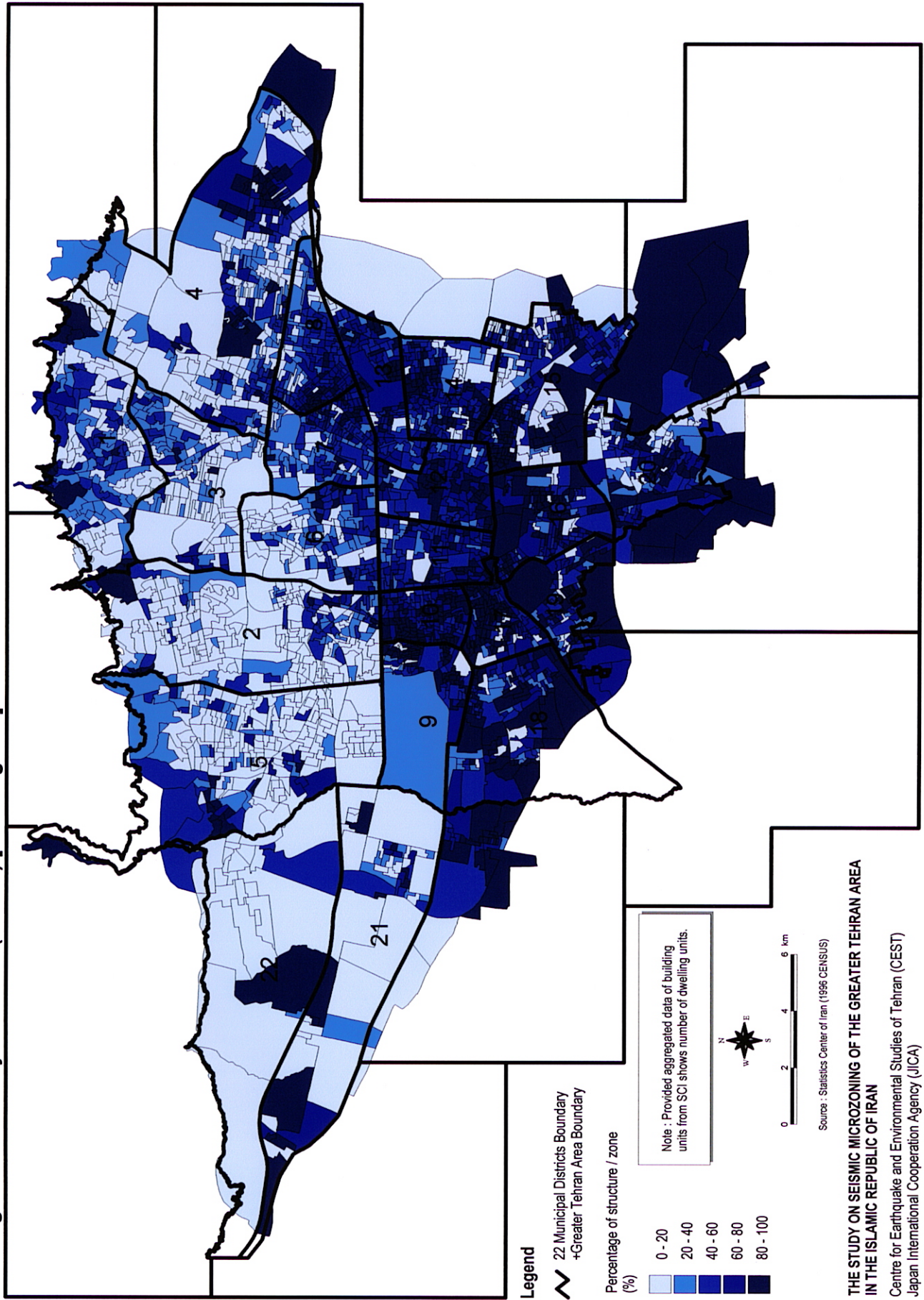



Figure 2.2.14

**Building Distribution by Structure (Others) [Dwelling Unit]**



The “ Others” category is classified into the following nine (9) types of structures:

- 1) Brick and steel, or stone and steel
- 2) Brick and wood, or stone and wood
- 3) Cement block (with any kind of roof)
- 4) All brick, or stone and brick
- 5) All wood
- 6) Sun-dried mud brick and wood
- 7) Sun-dried mud brick and mud
- 8) Others
- 9) Unknown

The first structural type, brick and steel, or stone and steel, makes up 91 % of the "Others" category. The second structural type, brick and wood, or Stone and Wood, makes up 4 %. In total, 95 % of the "Others" category consists of these two structures. Table 2.2.11 shows in detail the number of each structural type in the "Others" category. The distribution pattern, by census zone, of each structural type in these categories is presented by a series of maps. Districts 10, 16 and 17 have more than 70 % of traditional-type buildings, and Districts 9, 11, 12, 13, 18 and 19 have more than 60 % of these structures. District 22, where much new residential development is taking place, has only 10 % of traditional-type structures.

**Table 2.2.11 Detail Structure of Others (Dwelling Unit)**

District	"Other" Structural Types (No. of buildings)									Total by district
	Brick and Steel, or Stone and Steel	Brick and Wood, or Stone and Wood	Cement Block (with any kind of roof)	All Brick, or Stone and Brick	All Wood	Sun-dried Mud Brick and Wood	Sun-dried Mud Brick and Mud	Others	Unknown	
1	14,761	1,360	323	960	24	276	252	96	9	18,061
2	19,539	543	424	1,005	63	204	128	292	13	22,211
3	16,136	282	584	169	8	41	8	24	30	17,282
4	39,000	460	356	683	14	45	37	56	62	40,713
5	26,104	147	110	365	5	17	65	51	22	26,886
6	26,240	100	54	411	2	7	16	6	11	26,847
7	32,704	380	97	768	12	14	46	35	3	34,059
8	34,009	591	138	481	115	103	30	16	22	35,505
9	14,857	802	32	259	4	60	24	26	25	16,089
10	31,899	1,468	283	371	14	170	97	11	12	34,325
11	30,348	1,393	490	725	10	156	132	47	8	33,309
12	32,119	1,596	57	56	75	316	72	36	3	34,330
13	29,896	3,227	62	952	80	1,078	419	61	9	35,784
14	39,274	3,377	29	715	112	1,343	443	51	27	45,371
15	57,160	6,258	65	661	189	3,975	1,391	213	29	69,941
16	34,545	1,214	167	567	52	887	83	2	24	37,541
17	27,387	576	42	163	7	124	139	8	16	28,462
18	25,430	1,685	181	197	121	94	127	1,401	25	29,261
19	21,408	809	73	28	18	162	36	1,110	3	23,647
20	40,246	433	553	932	14	139	137	18	21	42,493
21	20,123	303	65	148	21	245	180	30	1	21,116
22	4,512	253	4	38	2	133	64	30	4	5,040
Total	617,697	27,257	4,189	10,654	962	9,589	3,926	3,620	379	678,273

Source: Statistics Center of Iran (1996)