

JAPAN INTERNATIONAL COOPERATION AGENCY

THE GOVERNMENT OF THE HASHEMITE KINGDOM OF JORDAN
THE MINISTRY OF TOURISM AND ANTIQUITIES, THE MINISTRY OF PLANNING

DRAFT
TENDER DOCUMENTS FOR CONSTRUCTION
OF
HISTORIC OLD SALT DEVELOPMENT SUB-PROJECT
THE TOURISM SECTOR DEVELOPMENT PROJECT

VOLUME IV
DRAWINGS

(2) NEW HISTORIC OLD SALT MUSEUM

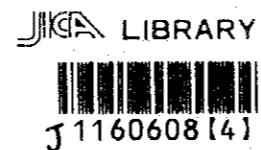

Pacific Consultants International
Yamashita Sekkei Inc.

August 2000

SSF

JR

00-153

JAPAN INTERNATIONAL COOPERATION AGENCY

THE GOVERNMENT OF THE HASHEMITE KINGDOM OF JORDAN
THE MINISTRY OF TOURISM AND ANTIQUITIES, THE MINISTRY OF PLANNING

DRAFT
TENDER DOCUMENTS FOR CONSTRUCTION
OF
HISTORIC OLD SALT DEVELOPMENT SUB-PROJECT
THE TOURISM SECTOR DEVELOPMENT PROJECT

VOLUME IV
DRAWINGS
(2) NEW HISTORIC OLD SALT MUSEUM

Pacific Consultants International
Yamashita Sekkei Inc.

August 2000



1160608 [4]

Note:
This detailed design has been executed by a team
of consultants as shown below in accordance with
the agreement between Japan International
Cooperation Agency (JICA) and JICA Study
Team.
The copyright of this drawing rests with JICA.

INTRODUCTORY SHEETS

#	SHEET#	SHEET TITLE	SCALE
01	HHMA-001	COVER SHEET	----
02	HHMA-002	LIST OF DRAWINGS	----
03	HHMA-003	LOCATION MAP	----
04	HHMA-004	FINISHING SCHEDULES	----
05	HHMA-005	DOORS SCHEDULES	----
06	HHMA-006	AREA CALCULATION+GENERAL NOTES REGARDING WINDOWS RESTORATION	----

ARCHITECTURAL DRAWING EXISTING CONDITION

#	SHEET#	SHEET TITLE	SCALE
06	HHMA-101	SITE PLAN	1:100
07	HHMA-102	GROUND FLOOR PLAN	1:100
08	HHMA-103	FIRST FLOOR PLAN	1:100
09	HHMA-104	SECOND FLOOR PLAN	1:100
10	HHMA-105	ELEVATION : NORTH	1:100
11	HHMA-106	ELEVATION : WEST	1:100
12	HHMA-107	ELEVATION : SOUTH	1:100
13	HHMA-108	ELEVATION : EAST	1:100
14	HHMA-109	SECTION I	1:100
15	HHMA-110	SECTION II	1:100

ARCHITECTURAL DRAWING PROPOSED CONDITION

#	SHEET#	SHEET TITLE	SCALE
16	HHMA-201	SITE PLAN	1:100
17	HHMA-202	GROUND FLOOR PLAN	1:100
18	HHMA-203	FIRST FLOOR PLAN	1:100
19	HHMA-204	SECOND FLOOR PLAN	1:100
20	HHMA-205	ELEVATION : NORTH	1:100
21	HHMA-206	ELEVATION : WEST	1:100
22	HHMA-207	ELEVATION : SOUTH	1:100
23	HHMA-208	ELEVATION : EAST	1:100
24	HHMA-209	SECTION I	1:100
25	HHMA-210	SECTION II	1:100

ARCHITECTURAL DRAWING DETAILS AND ENLARGEMENT OF INTERIORS

#	SHEET#	SHEET TITLE	SCALE
26	HHMA-301	PLANS AND SECTIONS G15 + G14	1:50
27	HHMA-302	PLANS AND SECTIONS G17 + G16	1:50
28	HHMA-303	PLANS AND SECTIONS G18 + G19	1:50
29	HHMA-304	PLANS AND SECTIONS G07 + G13	1:50
30	HHMA-305	PLANS AND SECTIONS G12	1:50
31	HHMA-306	PLANS AND SECTIONS F10 + F15	1:50
32	HHMA-307	PLANS AND SECTIONS F13 + F14	1:50
33	HHMA-308	PLANS AND SECTIONS F19 + F20	1:50
34	HHMA-309	PLANS AND SECTIONS F11 + F12 + F06	1:50
35	HHMA-310	PLANS AND SECTIONS F18 + F05 + F02	1:50
36	HHMA-311	PLANS AND SECTIONS F01 + F04	1:50
37	HHMA-312	PLANS AND SECTIONS F03 + F07	1:50
38	HHMA-313	PLANS AND SECTIONS F17 + F21 + F22 + F23	1:50
39	HHMA-314	PLANS AND SECTIONS F10	1:50
40	HHMA-315	PLANS AND SECTIONS S10 + S11 + S14	1:50
41	HHMA-316	PLANS AND SECTIONS S08 + S09 + S16	1:50
42	HHMA-317	PLANS AND SECTIONS S02 + S03	1:50
43	HHMA-318	PLANS AND SECTIONS S01 + S04	1:50
44	HHMA-319	PLANS AND SECTIONS S05 + S06 + S07	1:50
45	HHMA-320	PLANS AND SECTIONS S12 + S13	1:50
46	HHMA-321	PLANS AND SECTIONS S17 + S15	1:50
47	HHMA-322	PLANS AND SECTIONS S23 + S24	1:50
48	HHMA-323	PLANS AND SECTIONS S18 + S19	1:50
49	HHMA-324	PLANS AND SECTIONS S20 + S21 + S22	1:50

ARCHITECTURAL DRAWING DETAILS (ARCHITECTURAL, BUILDING FURNITURE AND EXHIBITION ITEMS)

#	SHEET#	SHEET TITLE	SCALE
50	HHMA-401	ARCHITECTURAL DETAILS	variable
51	HHMA-402	ARCHITECTURAL DETAILS	1:20
52	HHMA-403	ARCHITECTURAL DETAILS	1:50
53	HHMA-404	ARCHITECTURAL DETAILS	variable
54	HHMA-405	ARCHITECTURAL DETAILS	1:20
55	HHMA-406	ARCHITECTURAL DETAILS	1:20
56	HHMA-407	ARCHITECTURAL DETAILS	1:20
57	HHMA-501	BUILDING FURNITURE DETAILS	1:20
58	HHMA-502	BUILDING FURNITURE DETAILS	variable
59	HHMA-503	BUILDING FURNITURE DETAILS	1:20
60	HHMA-505	BUILDING FURNITURE DETAILS	1:20
61	HHMA-506	BUILDING FURNITURE DETAILS	1:20
62	HHMA-507	BUILDING FURNITURE DETAILS	1:20
63	HHMA-508	BUILDING FURNITURE DETAILS	1:20
64	HHMA-509	BUILDING FURNITURE DETAILS	1:20
65	HHMA-511	BUILDING FURNITURE DETAILS	1:20
66	HHMA-512	BUILDING FURNITURE DETAILS	1:20
67	HHMA-601	EXHIBITION ITEM DETAILS	1:20
68	HHMA-602	EXHIBITION ITEM DETAILS	1:20
69	HHMA-603	EXHIBITION ITEM DETAILS	1:20
70	HHMA-604	EXHIBITION ITEM DETAILS	1:20
71	HHMA-605	EXHIBITION ITEM DETAILS	variable
72	HHMA-606	EXHIBITION ITEM DETAILS	variable
73	HHMA-607	EXHIBITION ITEM DETAILS	variable
74	HHMA-608	EXHIBITION ITEM DETAILS	1:25
75	HHMA-609	EXHIBITION ITEM DETAILS	variable
76	HHMA-610	EXHIBITION ITEM DETAILS	1:20
77	HHMA-611	EXHIBITION ITEM DETAILS	variable
78	HHMA-612	EXHIBITION ITEM DETAILS	1:20
79	HHMA-613	EXHIBITION ITEM DETAILS	1:20
80	HHMA-614	EXHIBITION ITEM DETAILS	1:20
81	HHMA-615	EXHIBITION ITEM DETAILS	variable
82	HHMA-616	EXHIBITION ITEM DETAILS	1:25
83	HHMA-617	STANDARD EXHIBITION DETAILS	N.T.S
84	HHMA-618	STANDARD EXHIBITION DETAILS	N.T.S
85	HHMA-619	STANDARD EXHIBITION DETAILS	N.T.S
86	HHMA-620	STANDARD EXHIBITION DETAILS	N.T.S
87	HHMA-621	STANDARD EXHIBITION DETAILS	N.T.S
88	HHMA-622	STANDARD EXHIBITION DETAILS	N.T.S
89	HHMA-623	STANDARD EXHIBITION DETAILS	N.T.S
90	HHMA-624	STANDARD EXHIBITION DETAILS	N.T.S
91	HHMA-625	STANDARD EXHIBITION DETAILS	N.T.S
92	HHMA-626	STANDARD EXHIBITION DETAILS	N.T.S
93	HHMA-627	STANDARD EXHIBITION DETAILS	N.T.S

STRUCTURAL DRAWING

#	SHEET#	SHEET TITLE	SCALE
01	HHM.SD-001	GENERAL NOTES	----
02	HHM.SD-002	ELEVATOR DETAILS	1:50
03	HHM.SD-003	SITE PLAN R.C DETAILS	variable

ELECTRICAL DRAWING

#	SHEET#	SHEET TITLE	SCALE
01	HHM.EE-001	ELECTRICAL LEGEND & DETAILS	----
02	HHM.EE-002	SITE PLAN LIGHTING LAYOUT	1:100
03	HHM.EE-003	GROUND FLOOR LIGHTING LAYOUT	1:100
04	HHM.EE-004	FIRST FLOOR LIGHTING LAYOUT	1:100
05	HHM.EE-005	SECOND FLOOR LIGHTING LAYOUT	1:100
06	HHM.EE-006	GROUND FLOOR - POWER LAYOUT	1:100
07	HHM.EE-007	FIRST FLOOR - POWER LAYOUT	1:100
08	HHM.EE-008	SECOND FLOOR - POWER LAYOUT	1:100
09	HHM.EE-009	FIRST FLOOR SKINNING TRUNKING LAYOUT AND CIRCUIT ROUTING DETAILS	1:100
10	HHM.EE-010	SECOND FLOOR SKINNING TRUNKING LAYOUT AND CIRCUIT ROUTING DETAILS	1:100
11	HHM.EE-011	GROUND FLOOR - TEL. LAYOUT	1:100
12	HHM.EE-012	FIRST FLOOR - TEL. LAYOUT	1:100
13	HHM.EE-013	SECOND FLOOR - TEL. LAYOUT	1:100
14	HHM.EE-014	GROUND FLOOR FIRE ALARM LAYOUT	1:100
15	HHM.EE-015	FIRST FLOOR FIRE ALARM LAYOUT	1:100
16	HHM.EE-016	SECOND FLOOR FIRE ALARM LAYOUT	1:100
17	HHM.EE-017	DBS LOAD SCHEDULES	
18	HHM.EE-018	DBS LOAD SCHEDULES	
19	HHM.EE-019	DBS LOAD SCHEDULES	
20	HHM.EE-020	MAIN POWER RISER DIAGRAM	
21	HHM.EE-021	Tel. & Fire Alarm RISER DIAGRAM	

MECHANICAL DRAWING

#	SHEET#	SHEET TITLE	SCALE
01	HHM.M-00	GENERAL NOTES AND LEGEND	
02	HHM.M-01	DRAINAGE SYSTEM FOR GROUND FLOOR	1:100
03	HHM.M-02	DRAINAGE SYSTEM FOR FIRST FLOOR	1:100
04	HHM.M-03	DRAINAGE SYSTEM FOR SECOND FLOOR	1:100
05	HHM.M-04	COLD AND HOT WATER FOR GROUND FLOOR	1:100
06	HHM.M-05	COLD AND HOT WATER FOR FIRST FLOOR	1:100
07	HHM.M-06	COLD AND HOT WATER FOR SECOND FLOOR	1:100
08	HHM.M-07	AIR CONDITIONING SYSTEM FOR FIRST FLOOR	1:100
09	HHM.M-08	AIR CONDITIONING SYSTEM FOR SECOND FLOOR	1:100
10	HHM.M-09	ROOF FLOOR	1:100
11	HHM.M-10	SITE PLAN	1:100
12	HHM.M-11	MECHANICAL DETAIL	VAR.
13	HHM.M-12	MECHANICAL DETAIL	VAR.

Designed by:
Japan International Cooperation
Agency (JICA)

JICA Study Team:
Joint Venture of
Pacific Consultants International and
Yamashita Sekkel Inc.

Subcontracted Local Consultant:

THAM Consultants
Architects, Engineers
in co-operation with
Dr. Rami F. Daher

Historic House Museum Of
Abu Jaber

Drawing Title:
Introductory Sheets
List of Drawings

Scale:
Drawing No.:
HHM.A-002

Note:
This detailed design has been executed by a team
of consultants as shown below in accordance with
the agreement between Japan International
Cooperation Agency (JICA) and JICA Study
Team.
The copyright of this drawing rests with JICA.

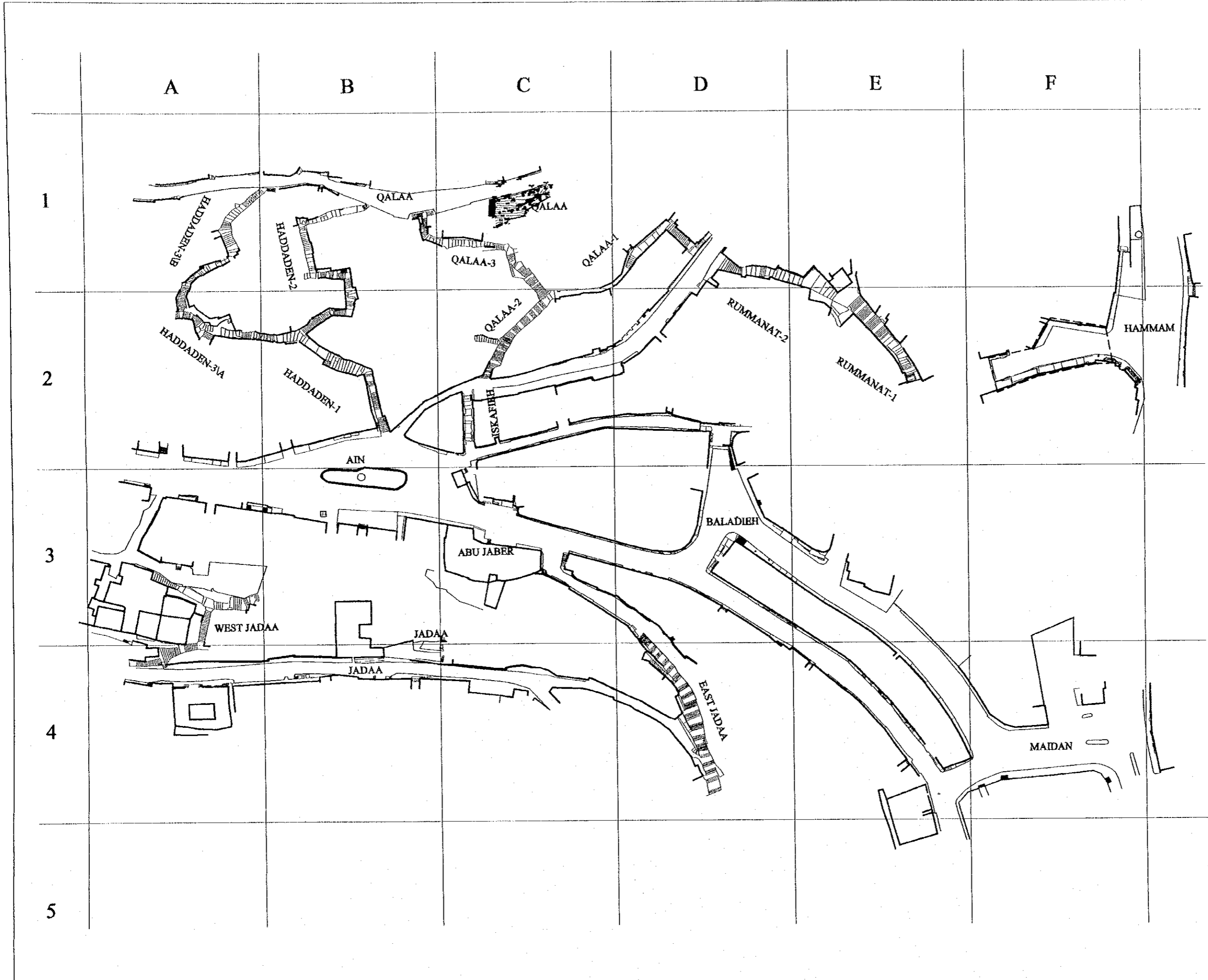

Designed by:
Japan International Cooperation
Agency (JICA)
JICA Study Team:
Joint Venture of
Pacific Consultants International and
Yamasita Sekkel Inc.

Subcontracted Local Consultant:
TIBAH Consultants
Architects, Engineers

Historic House Musuem Of
Abu Jaber
Drawing Title:
Introductory Sheets
Location Map

Scale:
1:750
Drawing No.:
HHM.A-003

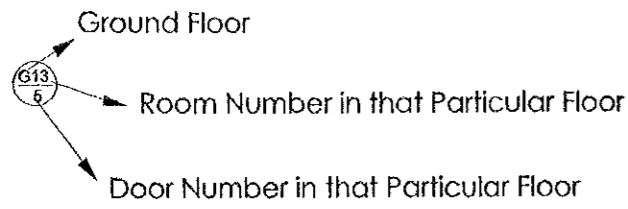

GROUND FLOOR			
Door Number	Door Existing Condition	Conservation Treatment (Restoration, Repair, Removal, Other)	Detail Number if Applicable
G16/1	Wooden Door Existing in Deteriorated Condition	Clean, Anti-Fungus Treatment, Repoint, Repair Anti-Rust Treatment for Hardware, Repair and Repoint Ironwork Above Lintel.	
G17/2	Wooden Door Existing in Deteriorated Condition	Clean, Anti-Fungus Treatment, Repoint, Repair Anti-Rust Treatment for Hardware, Repair and Repoint Ironwork Above Lintel. According to Detail in G16/1.	
G18/3	Wooden Door Existing in Deteriorated Condition	Clean, Anti-Fungus Treatment, Repoint, Repair Anti-Rust Treatment for Hardware, Repair and Repoint Ironwork Above Lintel. According to Detail in G16/1.	
G19/4	Wooden Door Existing in Deteriorated Condition	Clean, Anti-Fungus Treatment, Repoint, Repair Anti-Rust Treatment for Hardware, Repair and Repoint Ironwork Above Lintel. According to Detail in G16/1.	
G7/6	Door does not Exist	Do not Add Door to Sustain Easy Access to Elevator Space	
G11/7	Door is in Good Condition	Clean, Anti-Fungus Treatment, Repoint (Blue) Repair, Anti-Rust Treatment for Hardware, Repair and Repoint Ironwork Above Lintel.	
G1/8	Zenko (Roll-Down) Metal Shutters	Removal of Existing Zenko Shutters Add New Door (of Teak Burma Wood) with Existing Traditional Detailing and Metal Hinges	D.A.R.17/ HHMA.405
G2/9	Zenko (Roll-Down) Metal Shutters	Removal of Existing Zenko Shutters Add New Door (of Teak Burma Wood) with Existing Traditional Detailing and Metal Hinges	D.A.R.17/ HHMA.405
G3/10	Zenko (Roll-Down) Metal Shutters	Removal of Existing Zenko Shutters Add New Door (of Teak Burma Wood) with Existing Traditional Detailing and Metal Hinges	D.A.R.17/ HHMA.405
G4/11	Zenko (Roll-Down) Metal Shutters	Removal of Existing Zenko Shutters Add New Door (of Teak Burma Wood) with Existing Traditional Detailing and Metal Hinges	D.A.R.17/ HHMA.405
G5/12	Zenko (Roll-Down) Metal Shutters	Removal of Existing Zenko Shutters Add New Door (of Teak Burma Wood) with Existing Traditional Detailing and Metal Hinges Use Similar Detailing to Door in G5	
G5/13	Existing Door in Good Condition	Clean, Anti-Fungus Treatment, Repoint (Blue) Repair, Anti-Rust Treatment for Hardware.	
G8/14	Existing Steel Door	Removal of Existing Steel Door Add New Door (of Teak Burma Wood) with Existing Traditional Detailing and Metal Hinges	D.A.R.21/ HHMA.408
G9/15	Zenko (Roll-Down) Metal Shutters	Removal of Existing Zenko Shutters Add New Door (of Teak Burma Wood) with Existing Traditional Detailing and Metal Hinges	D.A.R.21/ HHMA.408
G10/16	Zenko (Roll-Down) Metal Shutters	Removal of Existing Zenko Shutters Add New Door (of Teak Burma Wood) with Existing Traditional Detailing and Metal Hinges	D.A.R.19/ HHMA.405
G20/17	No Door Exists	Add New Sandwich Door (Plain)	
G20/18	No Door Exists	Add New Sandwich Door (Plain)	
G13/19	No Door Exists	Add New Door as in Detail Provided	D.A.R.21/ HHMA.405
G14/20	No Door Exists	Add New Door (Teak Burma Wood) as in Detail Provided Using Traditional Detailing and Hardware	D.A.R.20/ HHMA.408
G18/21	No Door Exists	Add New Sandwich Door (Plain)	
G18/22	No Door Exists	Add New Sandwich Door (Plain)	

FIRST FLOOR			
Door Number	Door Existing Condition	Conservation Treatment (Restoration, Repair, Removal, Other)	Detail Number if Applicable
F1/1	Iron Door Added Recently	Remove Iron Door and Add new Door with Traditional Detailing Similar to Doors in the Same Floor. Paint new Door (off white 'Cream' Colour)	
F1/2	Existing Wooden Door in Good Condition	Clean, Anti-Fungus Treatment, Repoint when Needed (Cream), Anti-Rust Treatment for Hardware, Repair and Repoint Glass and Ironwork (if Existed) Above Lintel.	
F2/4	Existing Wooden Door in Good Condition	Clean, Anti-Fungus Treatment, Repoint when Needed (Cream), Anti-Rust Treatment for Hardware, Repair and Repoint Glass and Ironwork (if Existed) Above Lintel.	
F3/5	Existing Wooden Door in Good Condition	Clean, Anti-Fungus Treatment, Repoint when Needed (Cream), Anti-Rust Treatment for Hardware, Repair and Repoint Glass and Ironwork (if Existed) Above Lintel.	
F4/6	Existing Wooden Door in Good Condition	Clean, Anti-Fungus Treatment, Repoint when Needed (Cream), Anti-Rust Treatment for Hardware, Repair and Repoint Glass and Ironwork (if Existed) Above Lintel.	
F4/7	Existing Wooden Door in Good Condition	Remove Door Swings (Keep in Storage for Reuse) Keep Door Frame, Block Door Opening with Cement Block, Plaster and Paint	
F5/8	Existing Wooden Door in Good Condition	Clean, Anti-Fungus Treatment, Repoint when Needed (Cream), Anti-Rust Treatment for Hardware, Repair and Repoint Glass and Ironwork (if Existed) Above Lintel.	
F6/9	Existing Wooden Door in Good Condition	Clean, Anti-Fungus Treatment, Repoint when Needed (Cream), Anti-Rust Treatment for Hardware, Repair and Repoint Glass and Ironwork (if Existed) Above Lintel.	
F7/10	Existing Wooden Door in Good Condition	Clean, Anti-Fungus Treatment, Repoint when Needed (Cream), Anti-Rust Treatment for Hardware, Repair and Repoint Glass and Ironwork (if Existed) Above Lintel.	
F9/11	Existing Wooden Door in Good Condition	Clean, Anti-Fungus Treatment, Repoint when Needed (Cream), Anti-Rust Treatment for Hardware, Repair and Repoint Glass and Ironwork (if Existed) Above Lintel.	
F10/12	Existing Wooden Door in Good Condition	Clean, Anti-Fungus Treatment, Repoint when Needed (Cream), Anti-Rust Treatment for Hardware, Repair and Repoint Glass and Ironwork (if Existed) Above Lintel.	
F11/13	Existing Wooden Door in Good Condition	Clean, Anti-Fungus Treatment, Repoint when Needed (Cream), Anti-Rust Treatment for Hardware, Repair and Repoint Glass and Ironwork (if Existed) Above Lintel.	
F13/14	Existing Wooden Door in Good Condition	Remove Door Shutters (Keep in Storage for Reuse) Keep Fixed Door Frame for Easy Access.	
F14/15	Existing Wooden Door in Good Condition	Clean, Anti-Fungus Treatment, Repoint when Needed (Cream), Anti-Rust Treatment for Hardware, Repair and Repoint Glass and Ironwork (if Existed) Above Lintel.	
F12/16	Existing Wooden Door in Good Condition	Clean, Anti-Fungus Treatment, Repoint when Needed (Cream), Anti-Rust Treatment for Hardware, Repair and Repoint Glass and Ironwork (if Existed) Above Lintel.	
F15/17	Existing Wooden Door in Good Condition	Remove Door Shutters (Keep in Storage for Reuse) Keep Fixed Door Frame for Easy Access.	
F17/19	Existing Wooden Door in Good Condition	Clean, Anti-Fungus Treatment, Repoint when Needed (Cream), Anti-Rust Treatment for Hardware, Repair and Repoint Glass and Ironwork (if Existed) Above Lintel.	
F18/20	Existing Wooden Door in Good Condition	Clean, Anti-Fungus Treatment, Repoint when Needed (Cream), Anti-Rust Treatment for Hardware, Repair and Repoint Glass and Ironwork (if Existed) Above Lintel.	
F18/21	Existing Wooden Door in Good Condition	Clean, Anti-Fungus Treatment, Repoint when Needed (Cream), Anti-Rust Treatment for Hardware, Repair and Repoint Glass and Ironwork (if Existed) Above Lintel.	
F19/22	Existing Wooden Door in Good Condition	Clean, Anti-Fungus Treatment, Repoint when Needed (Cream), Anti-Rust Treatment for Hardware, Repair and Repoint Glass and Ironwork (if Existed) Above Lintel. (Door Should Stay Locked for Restricted Access).	
F19/23	No Door Exists. Door Opening is Blocked with Cement Block.	Removal of Cement Block, Sustain Door Frame Do not Add Swing (Keep Open For Easy Access).	
F20/24	Existing Wooden Door in Good Condition	Clean, Anti-Fungus Treatment, Repoint when Needed (Cream), Anti-Rust Treatment for Hardware, Repair and Repoint Glass and Ironwork (if Existed) Above Lintel. (Door Should Stay Locked for Restricted Access).	
F20/25	No Door Exists. Door Opening is Blocked with Cement Block.	Removal of Cement Block, Sustain Door Frame Do not Add Swing (Keep Open For Easy Access).	
F21/26	Existing Wooden Door in Good Condition	Clean, Anti-Fungus Treatment, Repoint when Needed (Cream), Anti-Rust Treatment for Hardware, Repair and Repoint Glass and Ironwork (if Existed) Above Lintel.	
F22/27	Existing Wooden Door in Good Condition	Clean, Anti-Fungus Treatment, Repoint when Needed (Cream), Anti-Rust Treatment for Hardware, Repair and Repoint Glass and Ironwork (if Existed) Above Lintel.	
F23/28	No Door Exists	Add new Door (Teak Burma Wood) with Traditional Detailing and Hardware as in Detail Provided	A.A.R.18/ HHMA.405
F5/29	No Door Exists	Add new Sandwich Wood Door (Plain).	
F5/30	No Door Exists	Add new Sandwich Wood Door (Plain).	
F5/31	No Door Exists	Add new Sandwich Wood Door (Plain).	
F16/32	No Door Exists	Add new Sandwich Wood Door (Plain).	
F16/32	No Door Exists	Add new Sandwich Wood Door (Plain).	
F16/32	No Door Exists	Add new Sandwich Wood Door (Plain).	

SECOND FLOOR			
Door Number	Door Existing Condition	Conservation Treatment (Restoration, Repair, Removal, Other)	Detail Number if Applicable
S2/1	Existing Wooden Door in Good Condition	Clean, Anti-Fungus Treatment, Repoint when Needed (Cream), Anti-Rust Treatment for Hardware, Repair and Repoint Glass and Ironwork (if Existed) Above Lintel.	
S / 2	Existing Wooden Door in Good Condition	Clean, Anti-Fungus Treatment, Repoint when Needed (Cream), Anti-Rust Treatment for Hardware, Repair and Repoint Glass and Ironwork (if Existed) Above Lintel.	
S4/3	Existing Wooden Door in Good Condition	Clean, Anti-Fungus Treatment, Repoint when Needed (Cream), Anti-Rust Treatment for Hardware, Repair and Repoint Glass and Ironwork (if Existed) Above Lintel.	
S5/4	Existing Wooden Door in Good Condition	Clean, Anti-Fungus Treatment, Repoint when Needed (Cream), Anti-Rust Treatment for Hardware, Repair and Repoint Glass and Ironwork (if Existed) Above Lintel.	
S5/5	Existing Wooden Door in Good Condition	Clean, Anti-Fungus Treatment, Repoint when Needed (Cream), Anti-Rust Treatment for Hardware, Repair and Repoint Glass and Ironwork (if Existed) Above Lintel.	
S6/6	Existing Wooden Door in Good Condition	Clean, Anti-Fungus Treatment, Repoint when Needed (Cream), Anti-Rust Treatment for Hardware, Repair and Repoint Glass and Ironwork (if Existed) Above Lintel.	
S7/7	Existing Wooden Door in Good Condition	Clean, Anti-Fungus Treatment, Repoint when Needed (Cream), Anti-Rust Treatment for Hardware, Repair and Repoint Glass and Ironwork (if Existed) Above Lintel.	
S8/8	Existing Wooden Door in Good Condition	Clean, Anti-Fungus Treatment, Repoint when Needed (Cream), Anti-Rust Treatment for Hardware, Repair and Repoint Glass and Ironwork (if Existed) Above Lintel.	
S9/9	Existing Wooden Door in Good Condition	Clean, Anti-Fungus Treatment, Repoint when Needed (Cream), Anti-Rust Treatment for Hardware, Repair and Repoint Glass and Ironwork (if Existed) Above Lintel.	
S4/10	Existing Wooden Door in Good Condition	Clean, Anti-Fungus Treatment, Repoint when Needed (Cream), Anti-Rust Treatment for Hardware, Repair and Repoint Glass and Ironwork (if Existed) Above Lintel.	
S3/11	Existing Wooden Door in Good Condition	Clean, Anti-Fungus Treatment, Repoint when Needed (Cream), Anti-Rust Treatment for Hardware, Repair and Repoint Glass and Ironwork (if Existed) Above Lintel.	
S10/12	Existing Wooden Door in Good Condition	Clean, Anti-Fungus Treatment, Repoint when Needed (Cream), Anti-Rust Treatment for Hardware, Repair and Repoint Glass and Ironwork (if Existed) Above Lintel.	
S11/13	Existing Wooden Door in Good Condition	Clean, Anti-Fungus Treatment, Repoint when Needed (Cream), Anti-Rust Treatment for Hardware, Repair and Repoint Glass and Ironwork (if Existed) Above Lintel.	
S12/14	Existing Wooden Door in Good Condition	Clean, Anti-Fungus Treatment, Repoint when Needed (Cream), Anti-Rust Treatment for Hardware, Repair and Repoint Glass and Ironwork (if Existed) Above Lintel.	
S12/15	Existing Wooden Door in Good Condition	Removal of Door Shutters (Storage for Reuse) Retain Door Frames and Block Door Opening with Cement Block (Plastered and Painted).	
S17/16	Existing Wooden Door in Bad Condition	Removal of Door Shutters (Storage for Reuse) to Make Space for Elevator.	
S14/17	Existing Wooden Door in Good Condition	Clean, Anti-Fungus Treatment, Repoint when Needed (Cream), Anti-Rust Treatment for Hardware, Repair and Repoint Glass and Ironwork (if Existed) Above Lintel.	
S13/18	Existing Wooden Door in Good Condition	Removal of Door Shutters (Storage for Reuse) Retain Door Frames and Block Door Opening with Cement Block (Plastered and Painted).	
S13/19	Existing Wooden Door in Good Condition	Clean, Anti-Fungus Treatment, Repoint when Needed (Cream), Anti-Rust Treatment for Hardware, Repair and Repoint Glass and Ironwork (if Existed) Above Lintel. Keep Door Closed (no Access Through Door).	
S15/20	Existing Wooden Door in Good Condition	Clean, Anti-Fungus Treatment, Repoint when Needed (Cream), Anti-Rust Treatment for Hardware, Repair and Repoint Glass and Ironwork (if Existed) Above Lintel.	
S18/21	Existing Wooden Door in Good Condition	Removal of Door Shutters (Storage for Reuse) Retain Door Frames and Block Door Opening with Cement Block (Plastered and Painted).	
S16/22	Existing Wooden Door in Good Condition	Clean, Anti-Fungus Treatment, Repoint when Needed (Cream), Anti-Rust Treatment for Hardware, Repair and Repoint Glass and Ironwork (if Existed) Above Lintel.	
S9/23	Existing Wooden Door in Good Condition	Clean, Anti-Fungus Treatment, Repoint when Needed (Cream), Anti-Rust Treatment for Hardware, Repair and Repoint Glass and Ironwork (if Existed) Above Lintel.	
S19/24	Existing Wooden Door in Good Condition	Clean, Anti-Fungus Treatment, Repoint when Needed (Cream), Anti-Rust Treatment for Hardware, Repair and Repoint Glass and Ironwork (if Existed) Above Lintel.	
S19/25	Existing Wooden Door in Good Condition	Clean, Anti-Fungus Treatment, Repoint when Needed (Cream), Anti-Rust Treatment for Hardware, Repair and Repoint Glass and Ironwork (if Existed) Above Lintel.	
S19/26	Existing Wooden Door in Good Condition	Clean, Anti-Fungus Treatment, Repoint when Needed (Cream), Anti-Rust Treatment for Hardware, Repair and Repoint Glass and Ironwork (if Existed) Above Lintel.	
S21/27	Existing Wooden Door in Good Condition	Clean, Anti-Fungus Treatment, Repoint when Needed (Cream), Anti-Rust Treatment for Hardware, Repair and Repoint Glass and Ironwork (if Existed) Above Lintel.	
S22/28	Existing Wooden Door in Good Condition	Clean, Anti-Fungus Treatment, Repoint when Needed (Cream), Anti-Rust Treatment for Hardware, Repair and Repoint Glass and Ironwork (if Existed) Above Lintel.	
S23/29	Existing Wooden Door in Good Condition	Clean, Anti-Fungus Treatment, Repoint when Needed (Cream), Anti-Rust Treatment for Hardware, Repair and Repoint Glass and Ironwork (if Existed) Above Lintel.	
S24/30	Existing Wooden Door in Good Condition	Clean, Anti-Fungus Treatment, Repoint when Needed (Cream), Anti-Rust Treatment for Hardware, Repair and Repoint Glass and Ironwork (if Existed) Above Lintel.	
S16/31	No Door Exists	Add new Sandwich Wood Door (Plain).	
S16/32	No Door Exists	Add new Sandwich Wood Door (Plain).	
S9/33	No Door Exists	Add new Sandwich Wood Door (Plain).	
S9/34	No Door Exists	Add new Sandwich Wood Door (Plain).	
S10/35	No Opening Exists	Create New Opening in Wall as Provided in Detail Add 1 Fixed Tempered Glass Shutter and Movable Tempered Glass Shutter.	D.A.R.22/ HHMA.408
S18/36	No Door Exists	Add new Sandwich Wood Door (Plain).	

Tourism Sector Development Project
In the Hashemite Kingdom of Jordan

The Government of
the Hashemite Kingdom of Jordan
The Ministry of Tourism and Antiquities
The Ministry of Planning

Sub-Project:
Historic Old Salt Development

Note:
This detailed design has been executed by a team of consultants as shown below in accordance with the agreement between Japan International Cooperation Agency (JICA) and JICA Study Team.
The copyright of this drawing rests with JICA.

Designed by:
Japan International Cooperation Agency (JICA)
JICA Study Team:
Joint Venture of
Pacific Consultants International and
Yamashita Sekkel Inc.
Subcontracted Local Consultant:
TIMAH Consultants
Architects, Engineers

Historic House Museum Of
Abu Jaber

Drawing Title:
Introductory Sheets
Doors Schedules

Scale:
Drawing No.:
HHM.A-005

The Following Table Indicates The Approximate Areas of
The Interior Rooms in Abu Jaber Building Excluding The Wall Thicknesses

GROUND FLOOR		
#	Room Number	Approximate Area in M ²
1	G1	11
2	G2	11
3	G3	12
4	G4	04
5	G5	06
6	G6	07
7	G7	16.5
8	G8	13
9	G9	12
10	G10	41
11	G11	36.5
12	G12/G20	42
13	G13	15
14	G14	13
15	G15	51
16	G16	28
17	G17	27
18	G18	20
19	G19	21

FIRST FLOOR		
#	Room Number	Approximate Area in M ²
1	F1	34
2	F2	21
3	F3	37
4	F4	19
5	F5	14
6	F6	07
7	F7	41
8	F8	02
9	F9	08
10	F10	39
11	F11	07
12	F12	11.5
13	F13	20
14	F14	19
15	F15	10
16	F16	09
17	F17	33.5
18	F18	28
19	F19	13
20	F20	13
21	F21	07
22	F22	04
23	F23	06
24	F24	01

SECOND FLOOR		
#	Room Number	Approximate Area in M ²
1	S1	27
2	S2	12.5
3	S3	20
4	S4	21
5	S5	38
6	S6	15
7	S7	12
8	S8	12.5
9	S9	12
10	S10	21
11	S11	21
12	S12	24.5
13	S13	21
14	S14	17
15	S15	15
16	S16	12
17	S17	06
18	S18	32.5
19	S19	35.5
20	S20	19
21	S21	19
22	S22	12.5
23	S23	16
24	S24	09

General Notes Regarding Windows Restoration:

- General Notes Regarding Windows Restoration and Maintenance
 - Physical Evaluation: each window should be examined for areas of paint failure. Each window should be examined for operational soundness.
 - Repair and Maintenance:
 - Some degree of exterior or interior paint remover.
 - Repairs to the wooden frame.
 - Weather-stripping and reinstallation (using mastic, metal or plastic strips may be used).
 - Repainting.
 - Anti-Fungus treatment might be used when needed.
 - Anti-Rust treatment is used for metal hardware.
- Semi-Circular Arch Above the Lintel (if existed):
 - When needed, broken glass needs to be repaired. Deteriorated or missing ironwork needs to be added (reference for ironwork detailing could be existing ironwork in the following semi-circular openings above doors F9/11, G14/20, G7/6, G16/1).
- Windows in the Side Elevation (West Elevation)
 - The wooden shutters in the windows in the West Elevation need to be repaired when needed.
- Windows in South Elevation:
 - Wooden frames need to be added to windows in the South Elevation sustaining and repairing existing simple ironwork.
- Small Square Windows Above main Shop Doors (Front Elevation) or in South Elevation:
 - Wooden Frames and Glass need to be added to small square windows described above.
- Mashrabiiah Repair in the Ground Floor:
 - Mashrabiiahs in Window G19/2 need repair. Similar Mashrabiiahs in the Ground Floor need repair.
- New Introduced Openings in Stone Walls:
 - In certain locations, new openings are introduced in existing masonry walls (mainly in the First and Second Floors). Stone courses need to be removed carefully to create a zikzaking image for the reinforced concrete strip and lintel, which will be added around the new opening as in detail D.A.R.16/HHM.A-405.

Tourism Sector Development Project
in the Hashemite Kingdom of Jordan

The Government of
the Hashemite Kingdom of Jordan
The Ministry of Tourism and Antiquities
The Ministry of Planning

Sub-Project:
Historic Old Salt Development

Note:
This detailed design has been executed by a team
of consultants as shown below in accordance with
the agreement between Japan International
Cooperation Agency (JICA) and JICA Study
Team.
The copyright of this drawing rests with JICA.

Designed by:
Japan International Cooperation
Agency (JICA)

JICA Study Team:
Joint Venture of
Pacific Consultants International and
Yomastu Sekkel Inc.

Subcontracted Local Consultant:

TIBAH Consultants
Architects, Engineers

Historic House Museum Of
Abu Jaber

Drawing Title:
Introductory Sheets
Area Calculations and General Notes Regarding
Windows Restoration

Scale: Drawing No.:
HHM.A-006

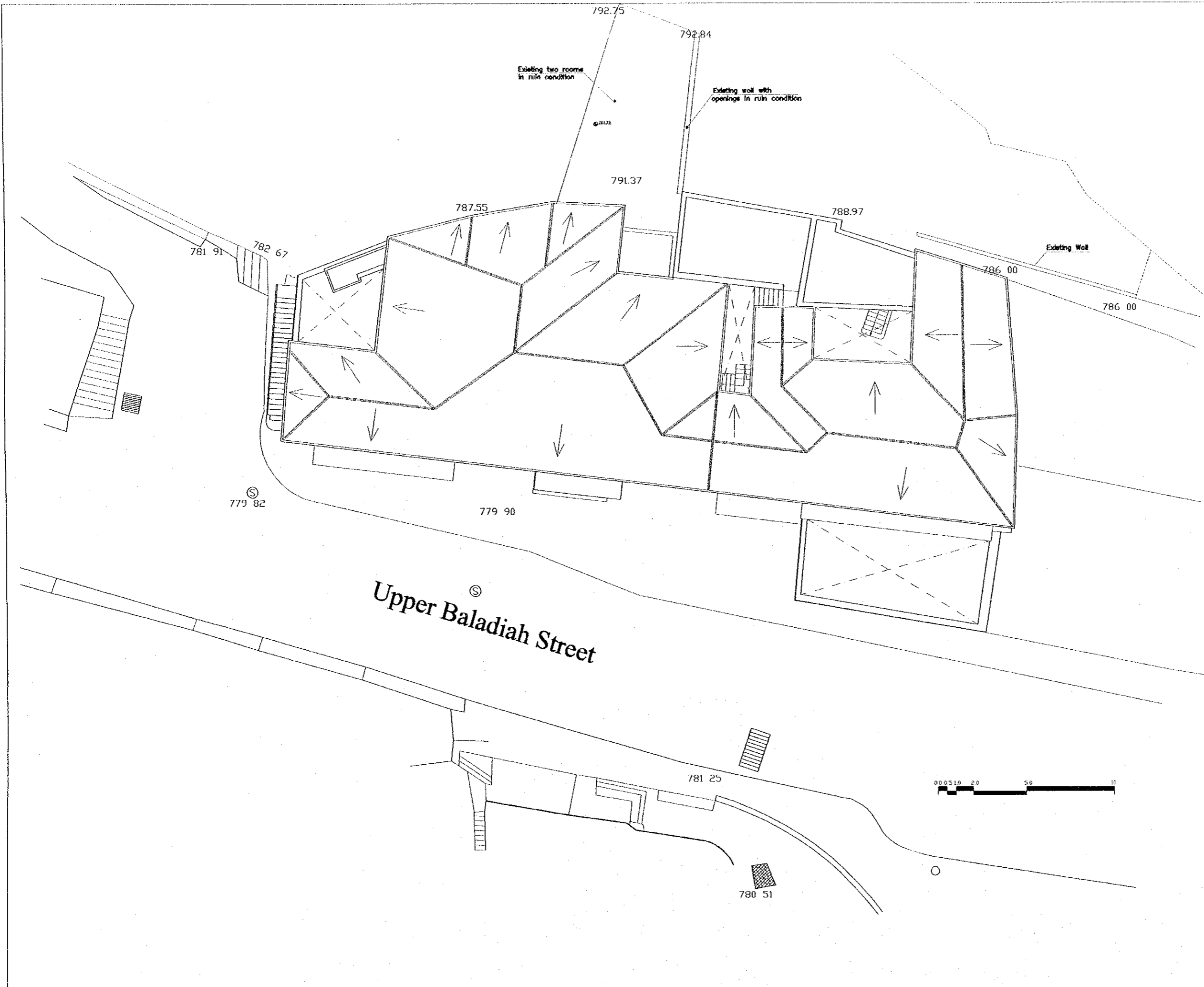

Tourism Sector Development Project
in the Hashemite Kingdom of Jordan

The Government of
the Hashemite Kingdom of Jordan
The Ministry of Tourism and Antiquities
The Ministry of Planning

Sub-Project:
Historic Old Salt Development
Historic Old Salt Museum
(Historic House Museum of Abu Jaber)

Note:
This detailed design has been executed by a team
of consultants as shown below in accordance with
the agreement between Japan International
Cooperation Agency (JICA) and JICA Study
Team.
The copyright of this drawing rests with JICA.

- Existing (Authentic)
- Existing (Later Addition)
- New Intervention
- Floor
- Doors
- Windows
- Roofing System
- Cracks

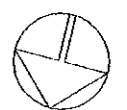

Designed by:
Japan International Cooperation
Agency (JICA)
JICA Study Team:
Joint Venture of
Pacific Consultants International and
Yamasita Sekkei Inc.

Subcontracted Local Consultant:
TIBAH Consultants
Architects, Engineers

Historic House Museum Of
Abu Jaber
Drawing Title:
Existing Condition
Site Plan

Scale:
1:100
Drawing No.:
HHM.A-101

Tourism Sector Development Project
in the Hashemite Kingdom of Jordan

The Government of
the Hashemite Kingdom of Jordan
The Ministry of Tourism and Antiquities
The Ministry of Planning

Sub-Project:
Historic Old Salt Development
Historic Old Salt Museum
(Historic House Museum of Abu Jaber)

Note:
This detailed design has been executed by a team
of consultants as shown below in accordance with
the agreement between Japan International
Cooperation Agency (JICA) and JICA Study
Team.
The copyright of this drawing rests with JICA.

- Existing (Authentic)
- Existing (Later Addition)
- New Intervention
- Floor
- Doors
- Windows
- Roofing System
- Cracks

Designed by:
Japan International Cooperation
Agency (JICA)
JICA Study Team:
Joint Venture of
Pacific Consultants International and
Yamasita Sekkei Inc.

Subcontracted Local Consultant:
TIBAH Consultants
Architects, Engineers

Historic House Museum Of
Abu Jaber

Drawing Title:
Existing Condition
Ground Floor Plan

Scale:
1:100
Drawing No.:
HHM.A-102

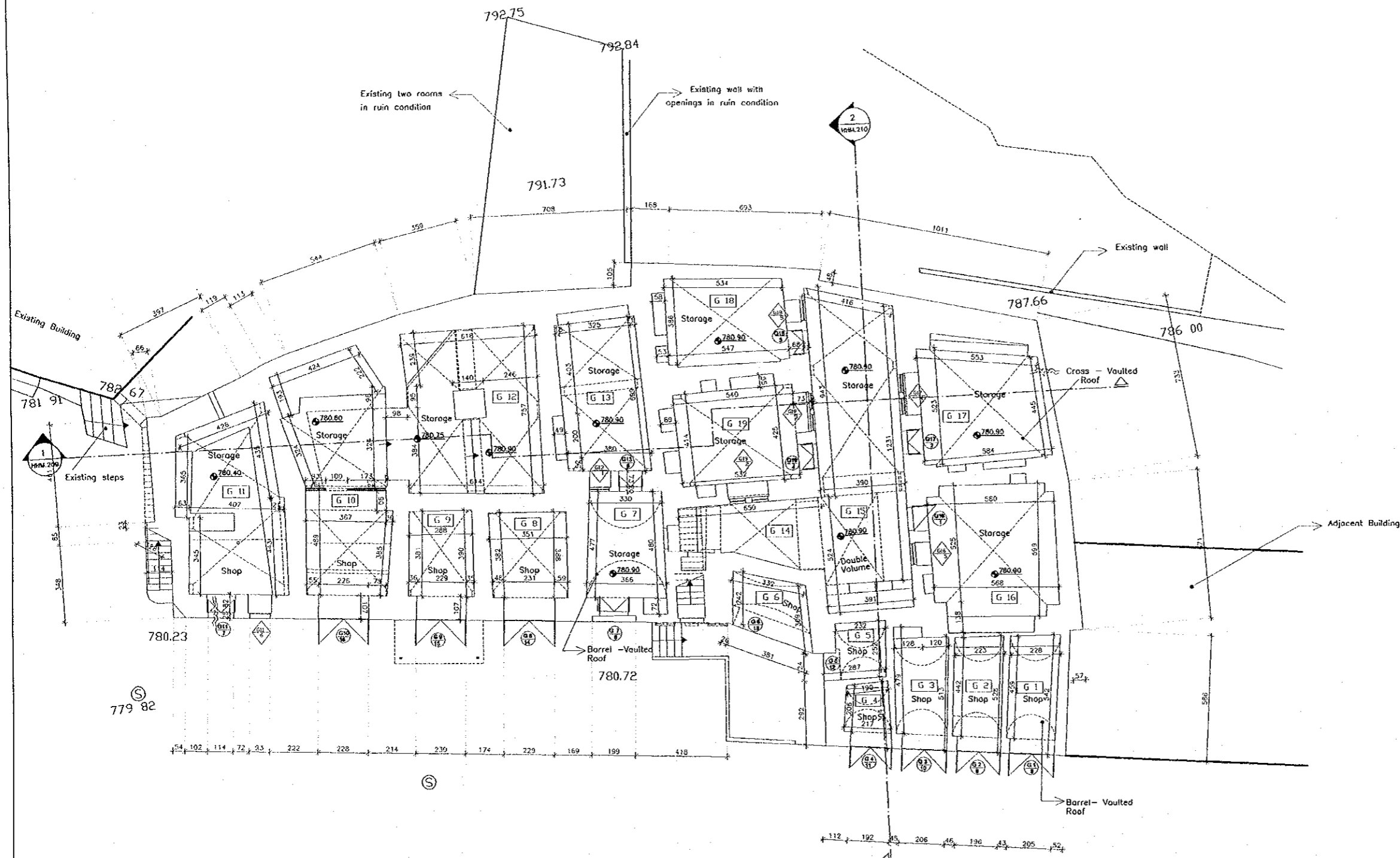

Upper Baladiah Street

Note:
This detailed design has been executed by a team
of consultants as shown below in accordance with
the agreement between Japan International
Cooperation Agency (JICA) and JICA Study
Team.
The copyright of this drawing rests with JICA.

- Existing (Authentic)
- Existing (Later Addition)
- New Intervention
- Floor
- Doors
- Windows
- Roofing System
- Cracks

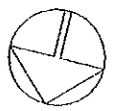

Designed by:
Japan International Cooperation
Agency (JICA)
JICA Study Team:
Joint Venture of
Pacific Consultants International and
Yamasa Sekkel Inc.

Subcontracted Local Consultant:
TIBAH Consultants
Architects, Engineers

Historic House Musuem Of
Abu Jaber
Drawing Title:
Existing Condition
First Floor Plan

Scale:
1:100
Drawing No.:
HHM.A-103

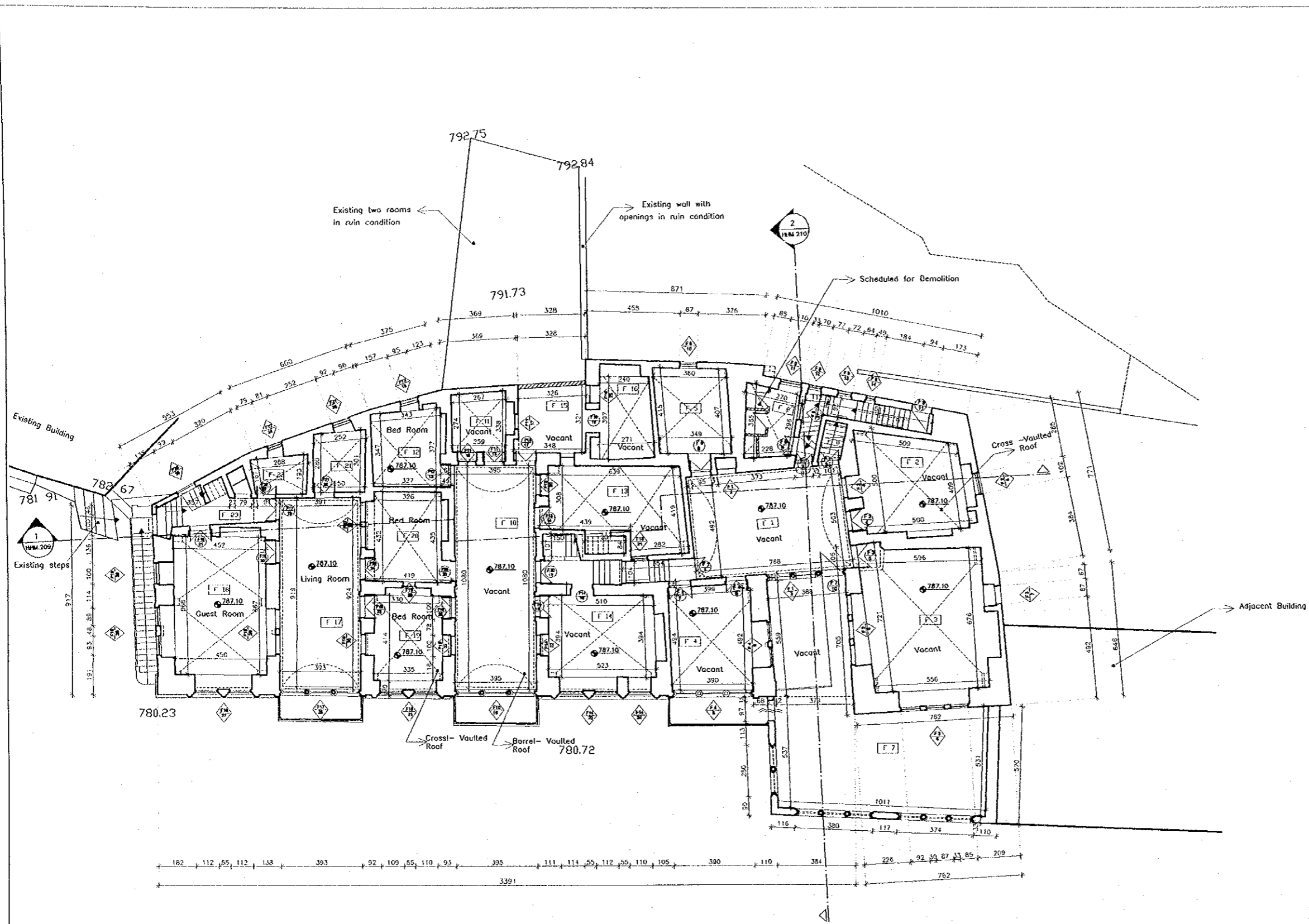

Note:
This detailed design has been executed by a team
of consultants as shown below in accordance with
the agreement between Japan International
Cooperation Agency (JICA) and JICA Study
Team.
The copyright of this drawing rests with JICA.

- Existing (Authentic)
- Existing (Later Addition)
- New Intervention
- Floor
- Doors
- Windows
- Roofing System
- Cracks



Designed by:
Japan International Cooperation
Agency (JICA)
JICA Study Team:
Joint Venture of
Pacific Consultants International and
Yamasita Sekkei Inc.

Subcontracted Local Consultant:
TBAH Consultants
Architects, Engineers

Historic House Museum Of
Abu Jaber
Drawing Title:
Existing Condition
Second Floor Plan

Scale: 1:100
Drawing No.: HHM.A-104

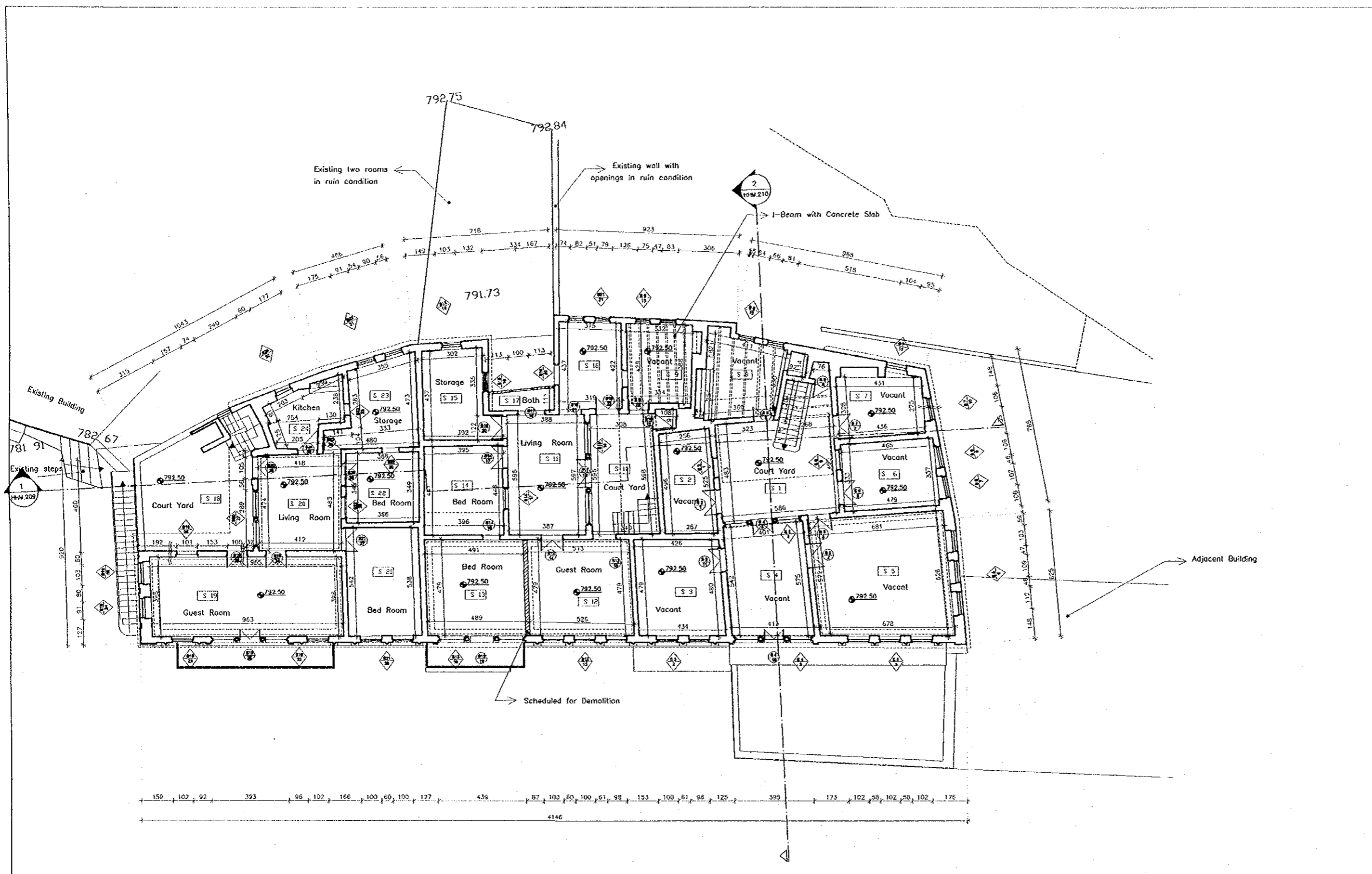

Tourism Sector Development Project
in the Hashemite Kingdom of Jordan

The Government of
the Hashemite Kingdom of Jordan
The Ministry of Tourism and Antiquities
The Ministry of Planning

Sub-Project:
Historic Old Salt Development
Historic Old Salt Museum
(Historic House Museum of Abu Jaber)

Note:
This detailed design has been executed by a team
of consultants as shown below in accordance with
the agreement between Japan International
Cooperation Agency (JICA) and JICA Study
Team.
The copyright of this drawing rests with JICA.



Designed by:
Japan International Cooperation
Agency (JICA)
JICA Study Team:
Joint Venture of
Pacific Consultants International and
Yamashita Sekkel Inc.
Subcontracted Local Consultant:
TIBAH Consultants
Architects, Engineers

Historic House Museum Of
Abu Jaber
Drawing Title:
Existing Condition
North Elevation

Scale: 1:100
Drawing No.: HHM.A-105

Tourism Sector Development Project
in the Hashemite Kingdom of Jordan

The Government of
the Hashemite Kingdom of Jordan
The Ministry of Tourism and Antiquities
The Ministry of Planning

Sub-Project:
Historic Old Salt Development
Historic Old Salt Museum
(Historic House Museum of Abu Jaber)

Note:
This detailed design has been executed by a team
of consultants as shown below in accordance with
the agreement between Japan International
Cooperation Agency (JICA) and JICA Study
Team.
The copyright of this drawing rests with JICA.

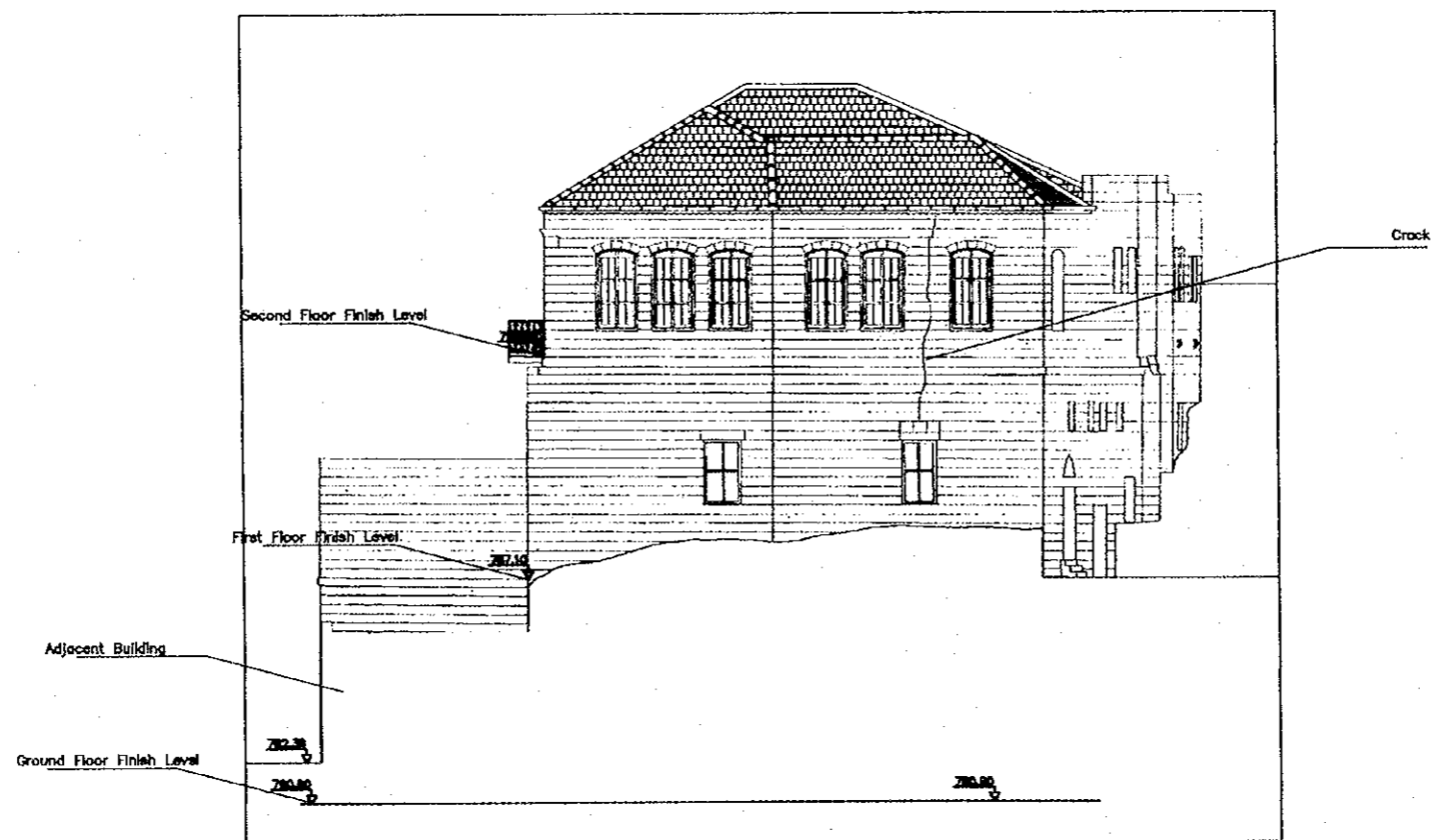

Designed by:
Japan International Cooperation
Agency (JICA)
JICA Study Team:
Joint Venture of
Pacific Consultants International and
Yamasita Sekkei Inc.

Subcontracted Local Consultant:
TIBAH Consultants
Architects, Engineers

Historic House Museum Of
Abu Jaber

Drawing Title:
Existing Condition
West Elevation

Scale:
1:100

Drawing No.:
HHM.A-106

Tourism Sector Development Project
In the Hashemite Kingdom of Jordan

The Government of
the Hashemite Kingdom of Jordan
The Ministry of Tourism and Antiquities
The Ministry of Planning

Sub-Project:
Historic Old Salt Development
Historic Old Salt Museum
(Historic House Museum of Abu Jaber)

Note:
This detailed design has been executed by a team
of consultants as shown below in accordance with
the agreement between Japan International
Cooperation Agency (JICA) and JICA Study
Team.
The copyright of this drawing rests with JICA.



Designed by:
Japan International Cooperation
Agency (JICA)
JICA Study Team:
Joint Venture of
Pacific Consultants International and
Yamasita Sekkei Inc.

Subcontracted Local Consultant:
TIBAH Consultants
Architects, Engineers

Historic House Museum Of
Abu Jaber

Drawing title:
Existing Condition
South Elevation

Scale:
1:100

Drawing No.:
HHMA-107

Tourism Sector Development Project
in the Hashemite Kingdom of Jordan

The Government of
the Hashemite Kingdom of Jordan
The Ministry of Tourism and Antiquities
The Ministry of Planning

Sub-Project:
Historic Old Salt Development
Historic Old Salt Museum
(Historic House Museum of Abu Jaber)

Note:
This detailed design has been executed by a team
of consultants as shown below in accordance with
the agreement between Japan International
Cooperation Agency (JICA) and JICA Study
Team.
The copyright of this drawing rests with JICA.

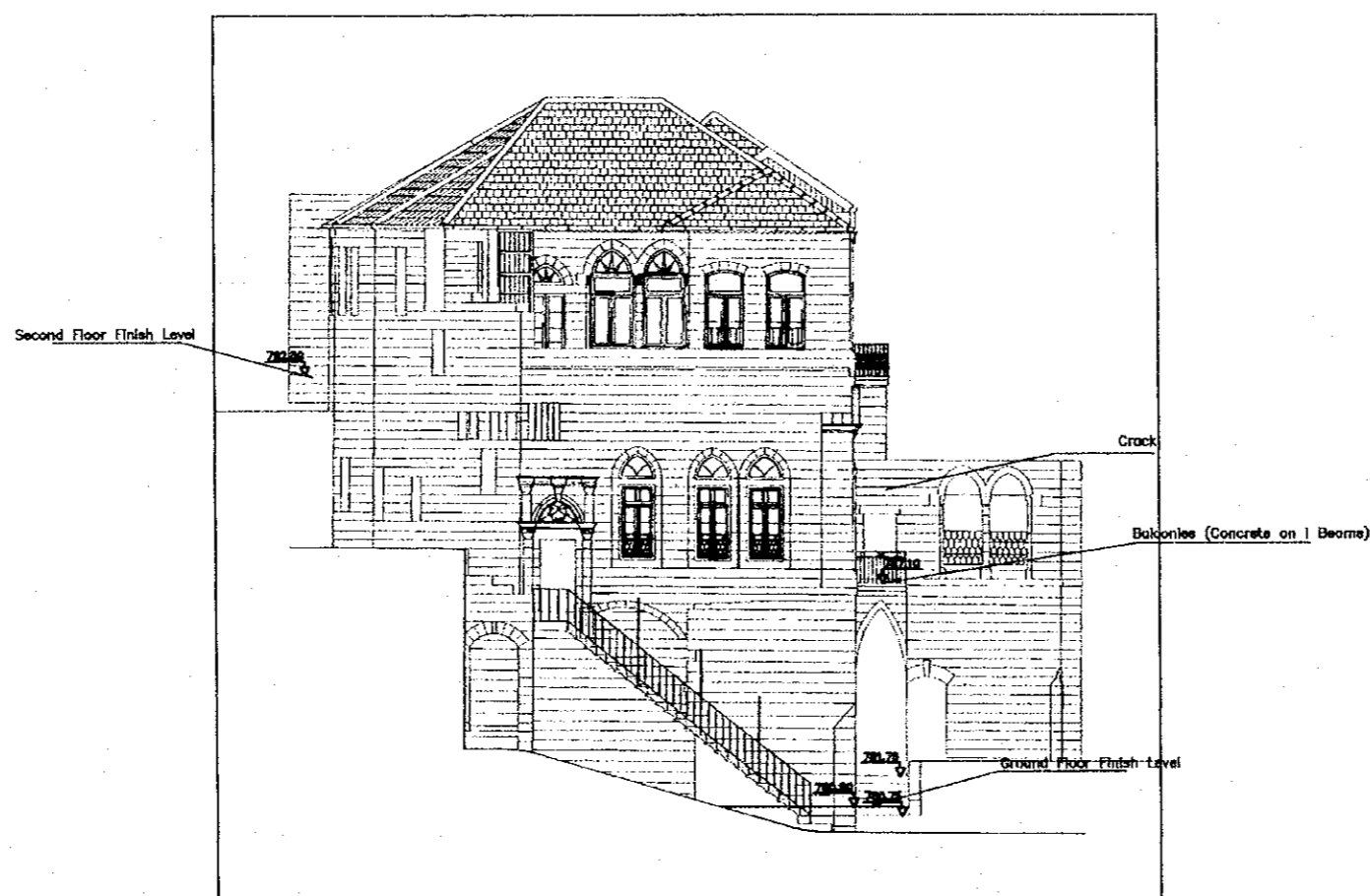

Designed by:
Japan International Cooperation
Agency (JICA)
JICA Study Team:
Joint Venture of
Pacific Consultants International and
Yamasita Sekkei Inc.
Subcontracted Local Consultant:
TIBAH Consultants
Architects, Engineers

Historic House Museum Of
Abu Jaber
Drawing Title:
Existing Condition
East Elevation

Scale: 1:100
Drawing No.: HHM.A-108

Tourism Sector Development Project
in the Hashemite Kingdom of Jordan

The Government of
the Hashemite Kingdom of Jordan
The Ministry of Tourism and Antiquities
The Ministry of Planning

Sub-Project:
Historic Old Salt Development
Historic Old Salt Museum
(Historic House Museum of Abu Jaber)

Note:
This detailed design has been executed by a team
of consultants as shown below in accordance with
the agreement between Japan International
Cooperation Agency (JICA) and JICA Study
Team.
The copyright of this drawing rests with JICA.

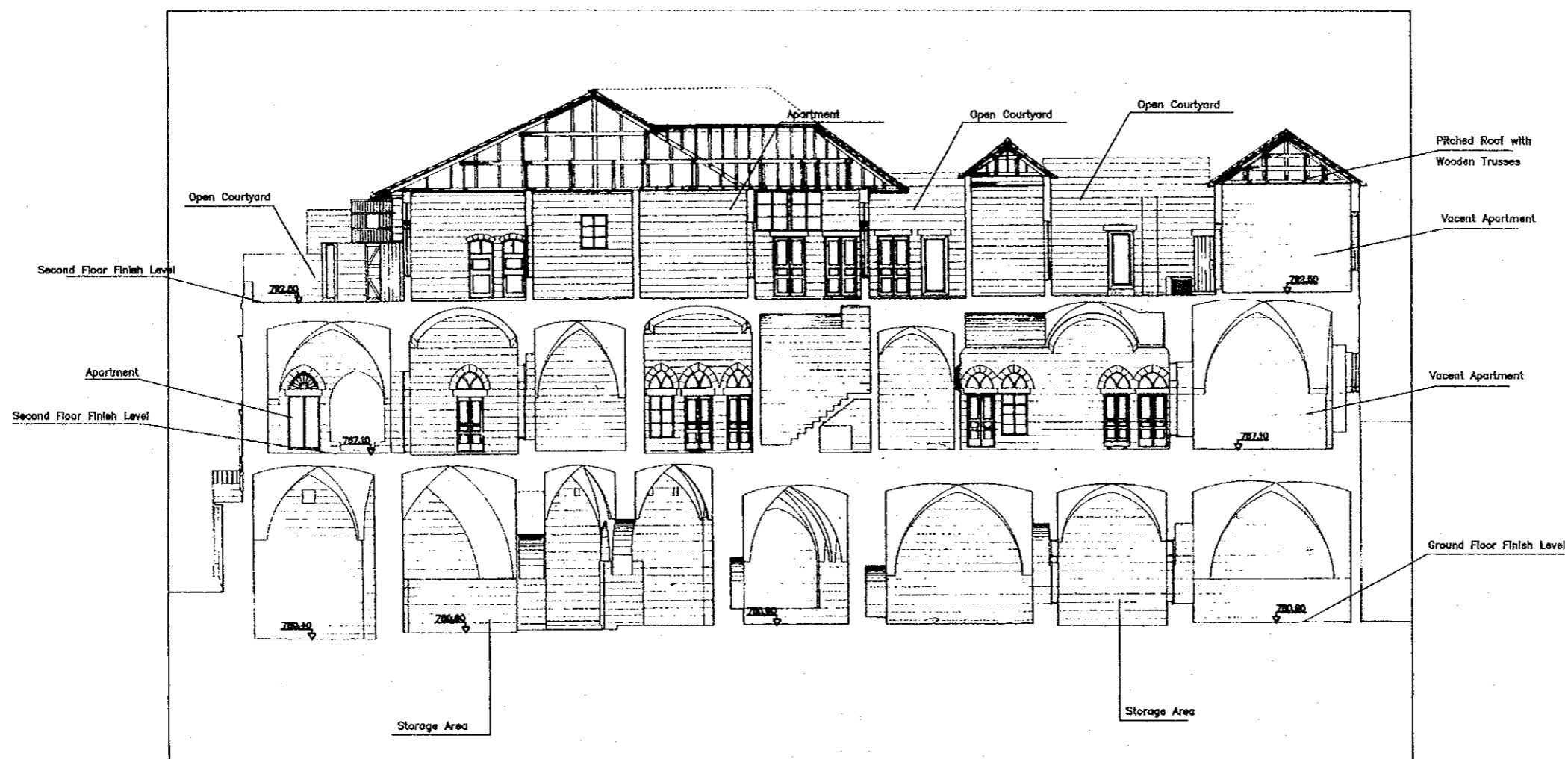

Designed by:
Japan International Cooperation
Agency (JICA)
JICA Study Team:
Joint Venture of
Pacific Consultants International and
Yamasita Sekkel Inc.
Subcontracted Local Consultant:
TIBAH Consultants
Architects, Engineers

Historic House Museum Of
Abu Jaber
Drawing Title:
Existing Condition
Section 1

Scale:
1:100
Drawing No.:
HHM.A-109

Tourism Sector Development Project
in the Hashemite Kingdom of Jordan

The Government of
the Hashemite Kingdom of Jordan
The Ministry of Tourism and Antiquities
The Ministry of Planning

Sub-Project:
Historic Old Salt Development
Historic Old Salt Museum
(Historic House Museum of Abu Jaber)

Note:
This detailed design has been executed by a team
of consultants as shown below in accordance with
the agreement between Japan International
Cooperation Agency (JICA) and JICA Study
Team.
The copyright of this drawing rests with JICA.

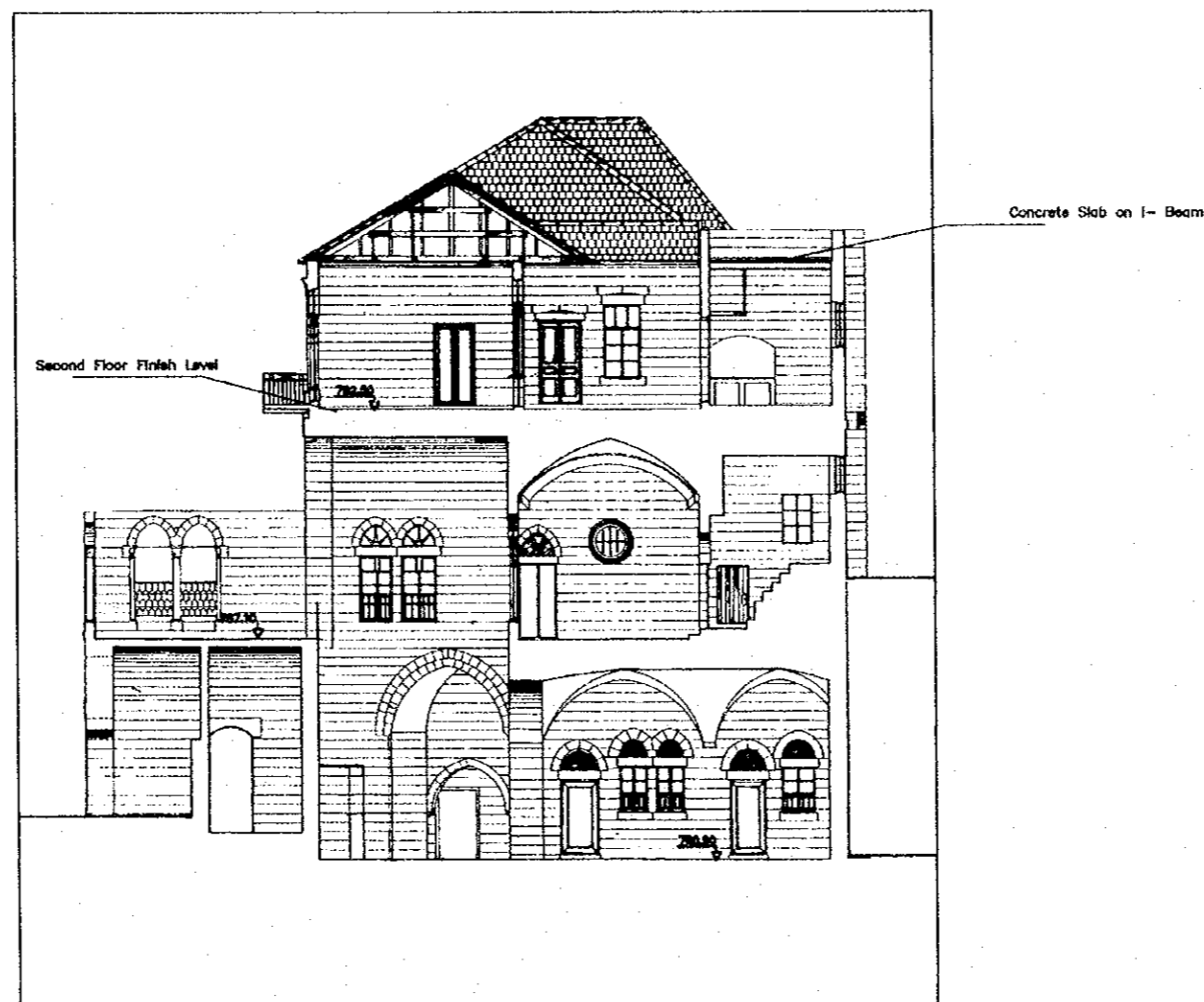

Designed by:
Japan International Cooperation
Agency (JICA)
JICA Study Team:
Joint Venture of
Pacific Consultants International and
Yamasita Sekkei Inc.

Subcontracted Local Consultant:
TIBAH Consultants
Architects, Engineers

Historic House Museum Of
Abu Jaber
Drawing Title:
Existing Condition
Section 2

Scale: 1:100
Drawing No.: HHM.A-110

Tourism Sector Development Project
in the Hashemite Kingdom of Jordan

The Government of
the Hashemite Kingdom of Jordan
The Ministry of Tourism and Antiquities
The Ministry of Planning

Sub-Project:
Historic Old Salt Development
Historic Old Salt Museum
(Historic House Museum of Abu Jaber)

Note:
This detailed design has been executed by a team
of consultants as shown below in accordance with
the agreement between Japan International
Cooperation Agency (JICA) and JICA Study
Team.
The copyright of this drawing rests with JICA.

- Existing (Authentic)
- Existing (Later Addition)
- New Intervention
- Floor
- Doors
- Windows
- Roofing System
- Cracks

* For Dimensions of Interior rooms
And More Interior Details
Please Refer to 1/50 Enlargements
For Each Space (Sheets A-301 A-324)

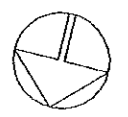

Designed by:
Japan International Cooperation
Agency (JICA)

JICA Study Team:
Joint Venture of
Pacific Consultants International and
Yamasita Sekkel Inc.

Subcontracted Local Consultant:
TIBAH Consultants
Architects, Engineers

Historic House Museum Of
Abu Jaber

Drawing Title:
Proposed Condition
Site Plan

Scale: 1:100 Drawing No.: HIM.A-201

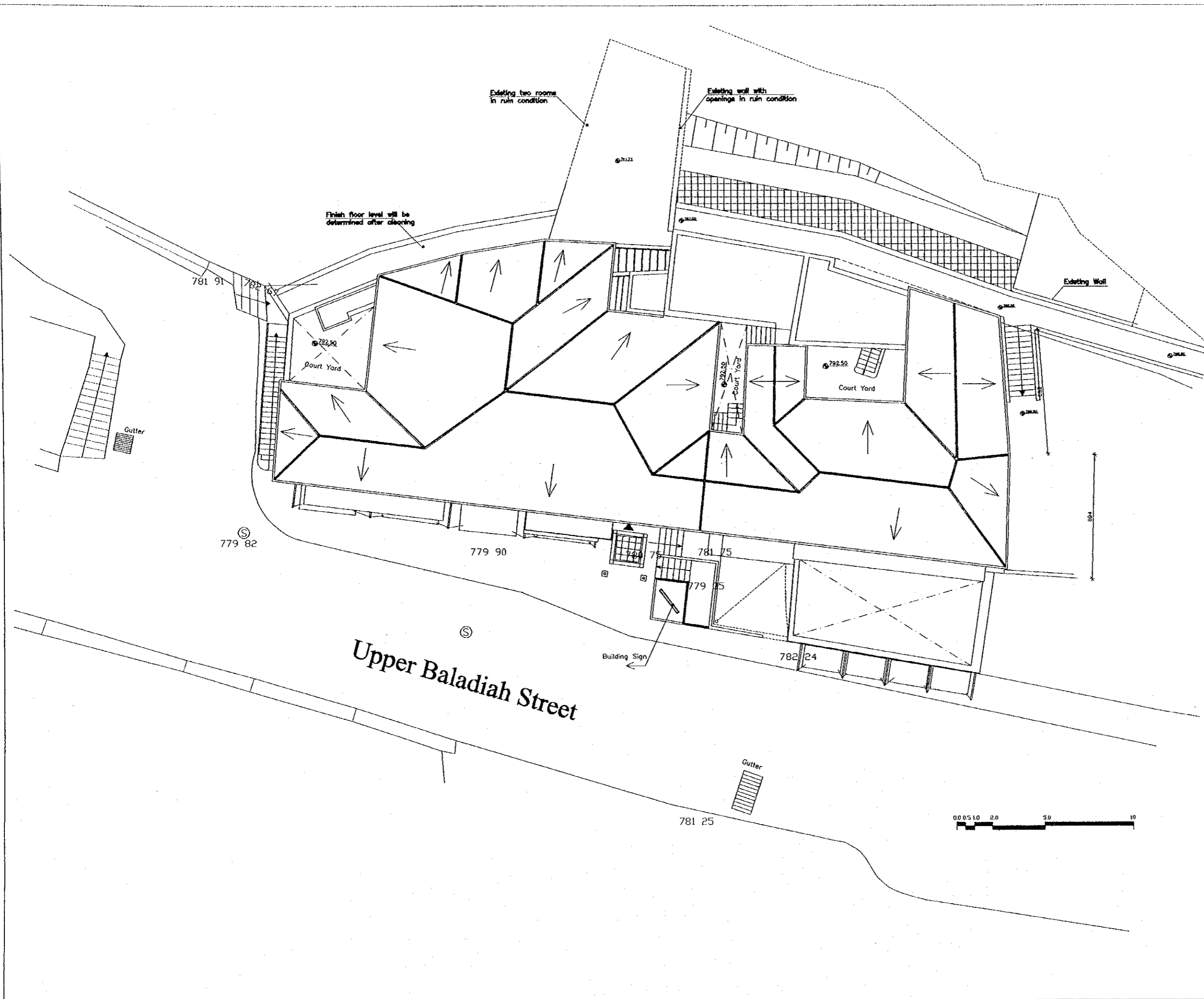

Tourism Sector Development Project
in the Hashemite Kingdom of Jordan

The Government of
the Hashemite Kingdom of Jordan
The Ministry of Tourism and Antiquities
The Ministry of Planning

Sub-Project:
Historic Old Salt Development
Historic Old Salt Museum
(Historic House Museum of Abu Jaber)

Note:
This detailed design has been executed by a team of consultants as shown below in accordance with the agreement between Japan International Cooperation Agency (JICA) and JICA Study Team.
The copyright of this drawing rests with JICA.

- Existing (Authentic)
- Existing (Later Addition)
- New Intervention
- Floor
- Doors
- Windows
- Roofing System
- Cracks

- G1-G2 Shops.
- G15 Lecture Hall/Temporary Exh.
- G7 Entry Hall & Ticketing.
- G16 Souvenir & Handicraft Shop.
- G8-G11 Sops.
- G17 Library & Research Center.
- G18 Mechanical Room / WC.
- G13 Museum Ent. & Flew. space.
- G19 Balqa Region Show Room
- G14 Information & Hypermedia hall
- G12 Storage and Utilities
- G20 Janitor Room

* For Dimensions of Interior rooms
And More Interior Details
Please Refer to 1/50 Enlargements
For Each Space (Sheets A-301 A-324)

Designed by:
Japan International Cooperation Agency (JICA)

JICA Study Team:
Joint Venture of
Pacific Consultants International and
Yamashita Sekkei Inc.

Subcontracted Local Consultant:
TBAH Consultants
Architects, Engineers

Historic House Museum Of
Abu Jaber

Drawing Title:
Proposed Condition
Ground Floor Plan

Scale: 1:100
Drawing No: HHM.A-202

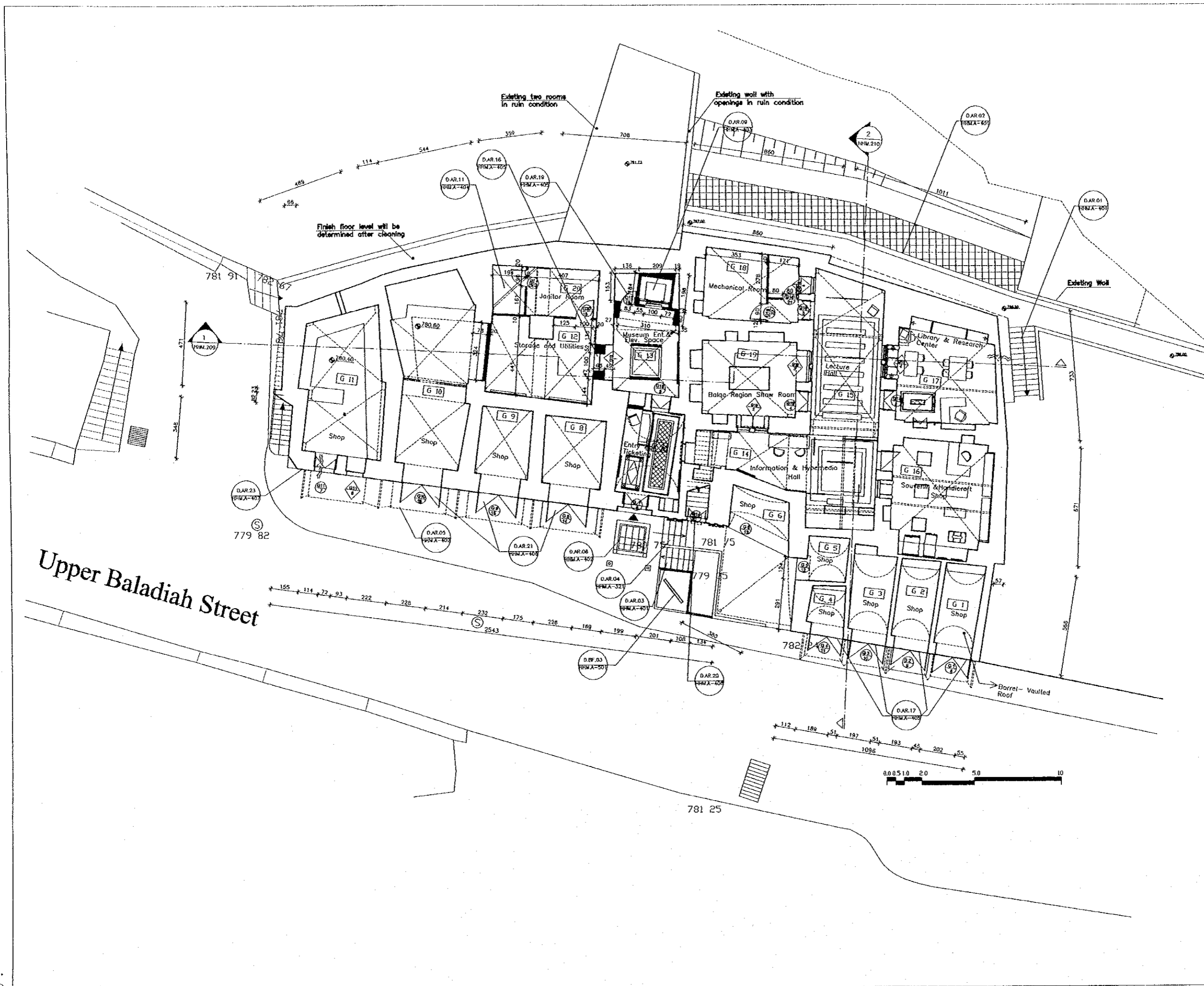

Upper Baladiah Street

Tourism Sector Development Project
in the Hashemite Kingdom of Jordan

The Government of
the Hashemite Kingdom of Jordan
The Ministry of Tourism and Antiquities
The Ministry of Planning

Sub-Project:
Historic Old Salt Development
Historic Old Salt Museum
(Historic House Museum of Abu Jaber)

Note:
This detailed design has been executed by a team
of consultants as shown below in accordance with
the agreement between Japan International
Cooperation Agency (JICA) and JICA Study
Team.
The copyright of this drawing rests with JICA.

- Existing (Authentic)
 - Existing (Later Addition)
 - New Intervention
 - Floor
 - Doors
 - Windows
 - Roofing System
 - Cracks
 - F1 Geography of Salt.
 - F2 Video Room.
 - F3 Traditional (Hakawati) Coffee Shop.
 - F4 Architecture & Master Builders .
 - F5 W.C.
 - F6 Storage.
 - F7 Terrace (Coffee Shop).
 - F8 Storage.
 - F9 Emergency Exit.
 - F10 Reception / Golden Age Hall.
 - F11 Storage.
 - F12 Education Hist.
 - F13 Archaeology Room.
 - F14 Anthropology & Important Document
 - F15 Elevator Space.
 - F16 W.C.
 - F17 Museum Staff.
 - F18 Administration /Director & Sec.
 - F19 Municipality Hist.
 - F20 Medical Hist.
 - F21 Storage.
 - F22 W.C.
 - F23 Entrance & Service Area.
- * For Dimensions of Interior rooms
And More Interior Details
Please Refer to 1/50 Enlargements
For Each Space (Sheets A-301 A-324)

Designed by:
Japan International Cooperation
Agency (JICA)
JICA Study Team:
Joint Venture of
Pacific Consultants International and
Yamasa Sekkel Inc.
Subcontracted Local Consultant:
TIBAH Consultants
Architects, Engineers

Historic House Museum Of
Abu Jaber
Drawing Title:
Proposed Condition
First Floor Plan

Scale: 1:100
Drawing No.: HHM.A-203

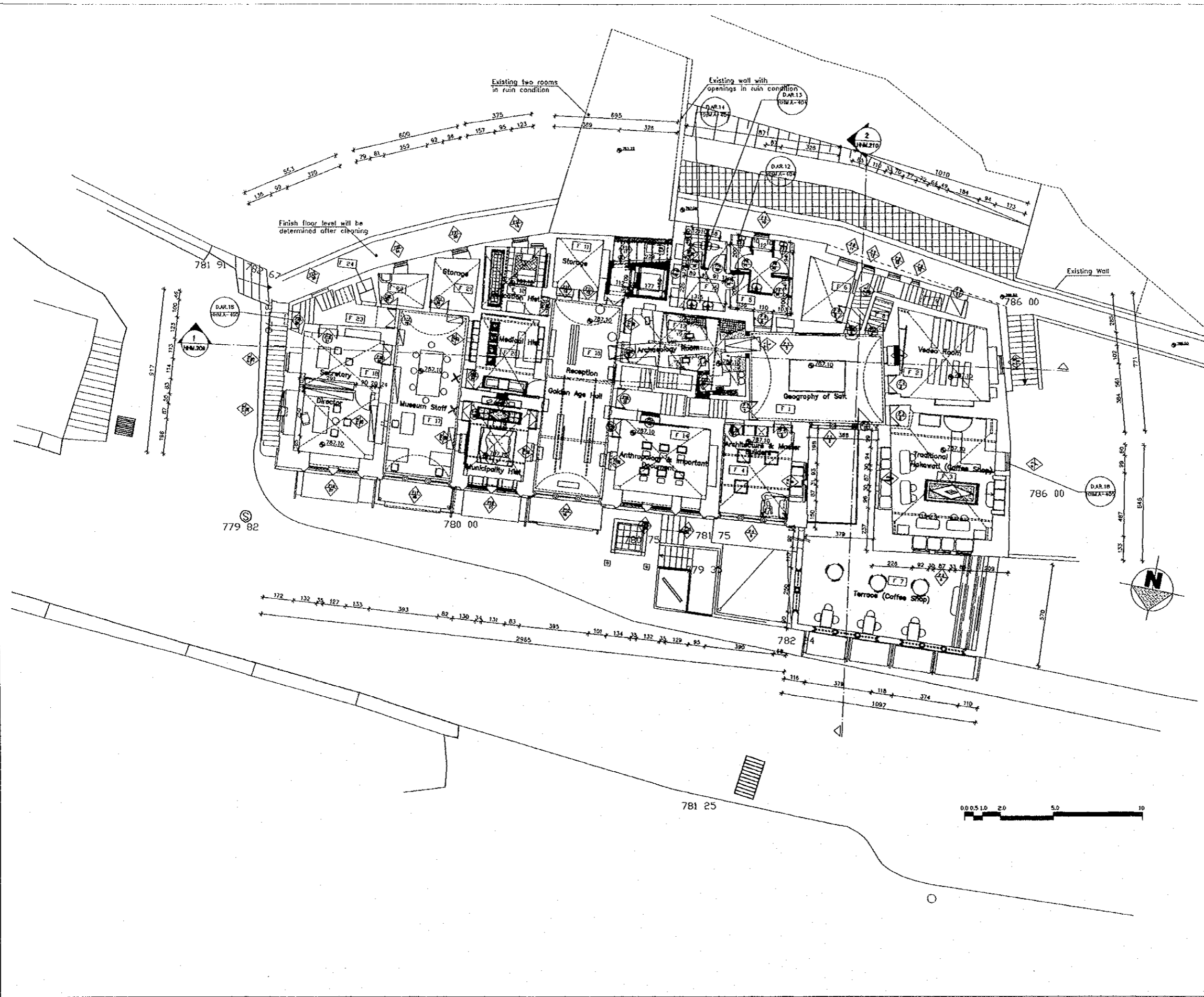

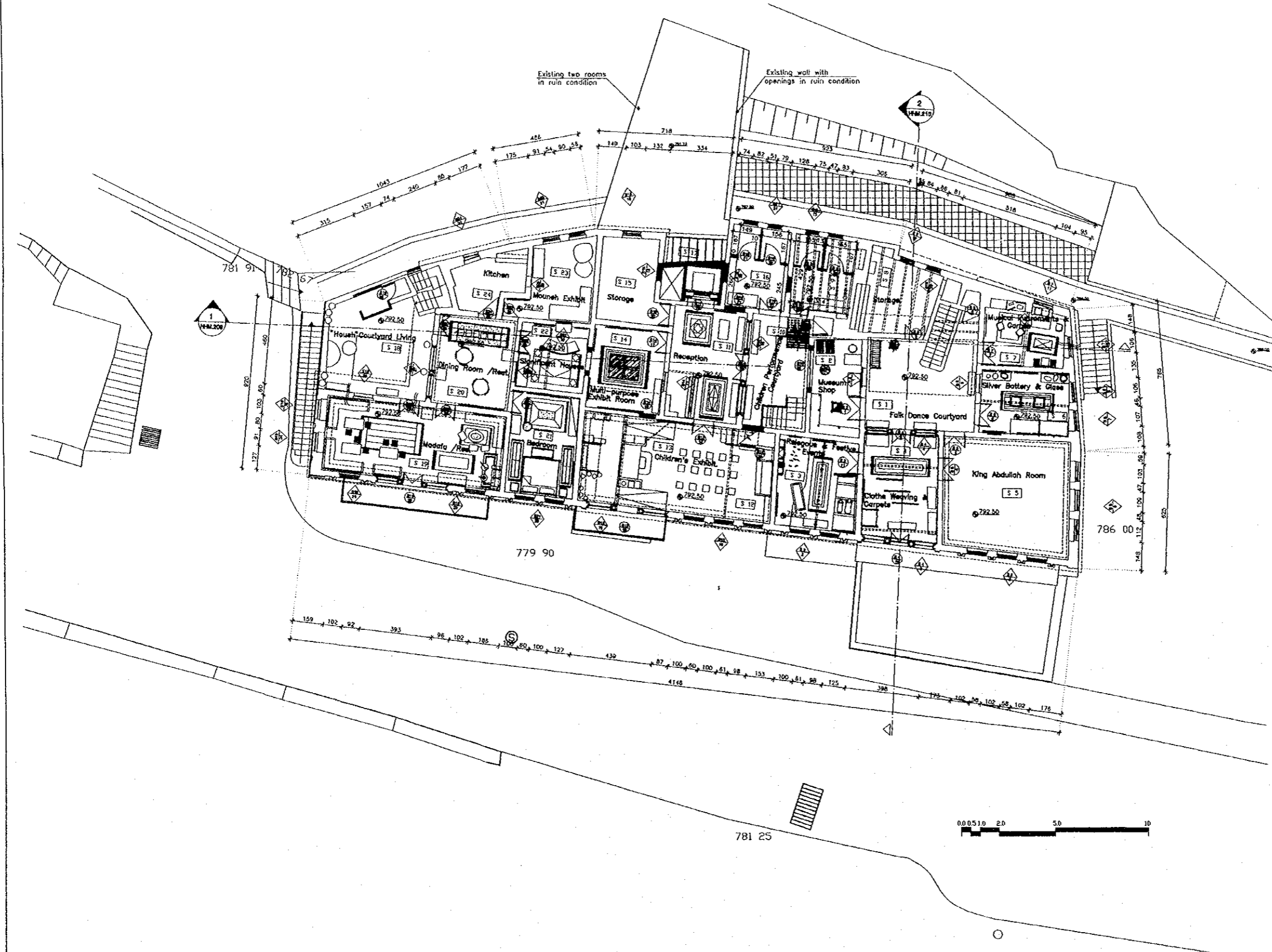

Tourism Sector Development Project
In the Hashemite Kingdom of Jordan

The Government of
the Hashemite Kingdom of Jordan
The Ministry of Tourism and Antiquities
The Ministry of Planning

Sub-Project:
Historic Old Salt Development
Historic Old Salt Museum
(Historic House Museum of Abu Jaber)

Note:
This detailed design has been executed by a team
of consultants as shown below in accordance with
the agreement between Japan International
Cooperation Agency (JICA) and JICA Study
Team.
The copyright of this drawing rests with JICA.

- Existing (Authentic)
- Existing(Later Addition)
- New Intervention
- Floor
- Doors
- Windows
- Roofing System
- Cracks

- S1 Folk Dance Courtyard.
- S3 Religious & Festive Events.
- S4 Cloth Weaving & Carpets.
- S5 King Abdullah Room.
- S6 Silver, Pottery & Glass.
- S7 Musical Instruments & Games.
- S8 Storage.
- S9 W.C.
- S10 Children's Performance Courtyard.
- S11 Reception.
- S12,13 Children's Exhibit.
- S14 Multi-purpose Exhibit Room.
- S15 Storage.
- S16 W.C.
- S17 Elevator Space.
- S18 "Housh" Courtyard Living.
- S19 Madafa / Restaurant.
- S20 Dining Room / Rest.
- S21 Bedroom.
- S22 Significant Houses
- S23 Mouneh Exhibit.
- S24 Kitchen.

* For Dimensions of Interior rooms
And More Interior Details
Please Refer to 1/50 Enlargements
For Each Space(Sheets A-301 A-324)

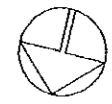

Designed by:
Japan International Cooperation
Agency (JICA)

JICA Study Team:
Joint Venture of
Pacific Consultants International and
Yamashita Sekkel Inc.

Subcontracted Local Consultant:
TIBAH Consultants
Architects, Engineers

Historic House Musuem Of
Abu Jaber

Drawing Title:
Proposed Condition
Second Floor Plan

Scale: 1:100
Drawing No.: HHM.A-204

Tourism Sector Development Project
in the Hashemite Kingdom of Jordan

The Government of
the Hashemite Kingdom of Jordan
The Ministry of Tourism and Antiquities
The Ministry of Planning

Sub-Project:
Historic Old Salt Development
Historic Old Salt Museum
(Historic House Museum of Abu Jaber)

Note:
This detailed design has been executed by a team
of consultants as shown below in accordance with
the agreement between Japan International
Cooperation Agency (JICA) and JICA Study
Team.
The copyright of this drawing rests with JICA.

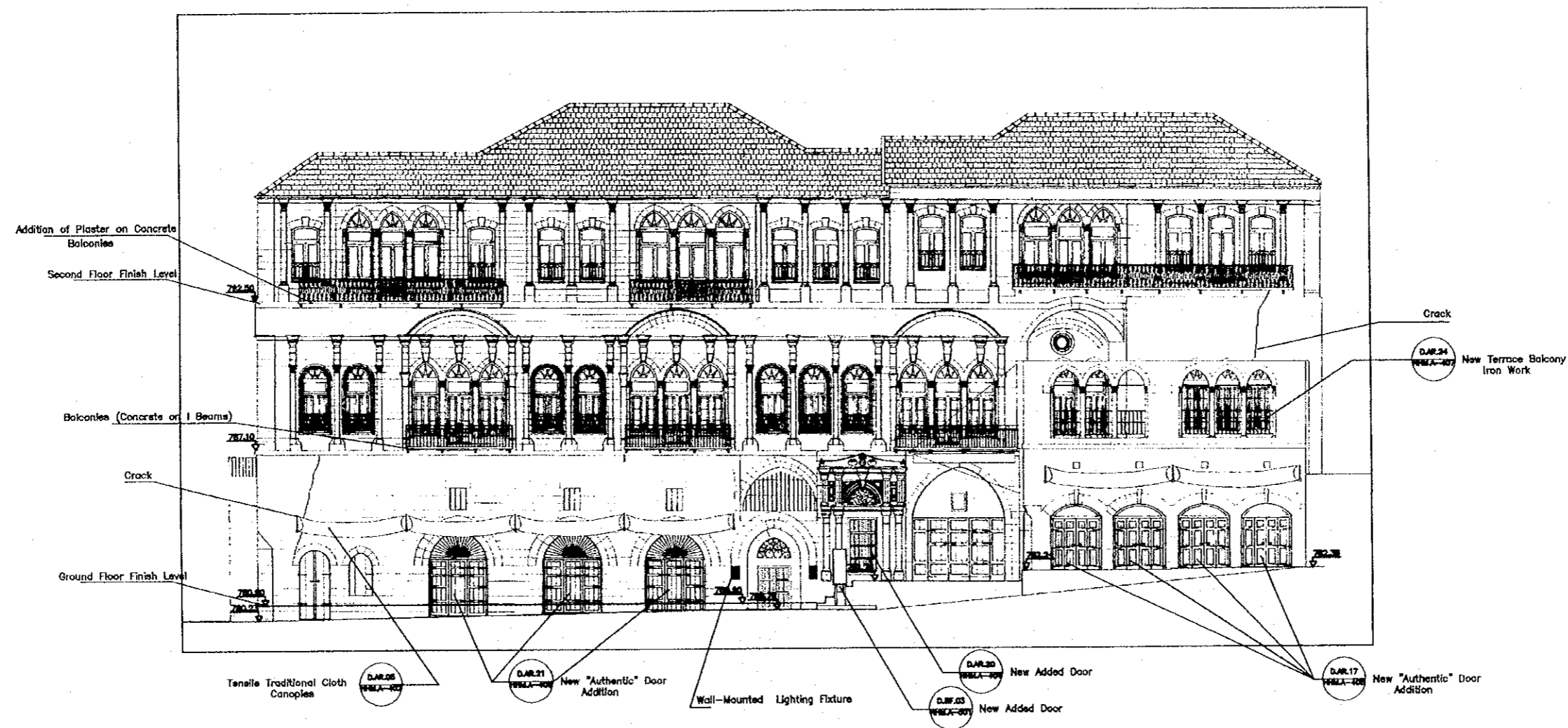

Designed by:
Japan International Cooperation
Agency (JICA)
JICA Study Team:
Joint Venture of
Pacific Consultants International and
Yamashita Sekkei Inc.
Subcontracted Local Consultant:
TIBAH Consultants
Architects, Engineers

Historic House Musuem Of
Abu Jaber
Drawing Title:
Proposed Condition
North Elevation

Scale: 1:100
Drawing No.: HHM.A-205

Tourism Sector Development Project
in the Hashemite Kingdom of Jordan

The Government of
the Hashemite Kingdom of Jordan
The Ministry of Tourism and Antiquities
The Ministry of Planning

Sub-Project:
Historic Old Salt Development
Historic Old Salt Museum
(Historic House Museum of Abu Jaber)

Note:
This detailed design has been executed by a team
of consultants as shown below in accordance with
the agreement between Japan International
Cooperation Agency (JICA) and JICA Study
Team.
The copyright of this drawing rests with JICA.

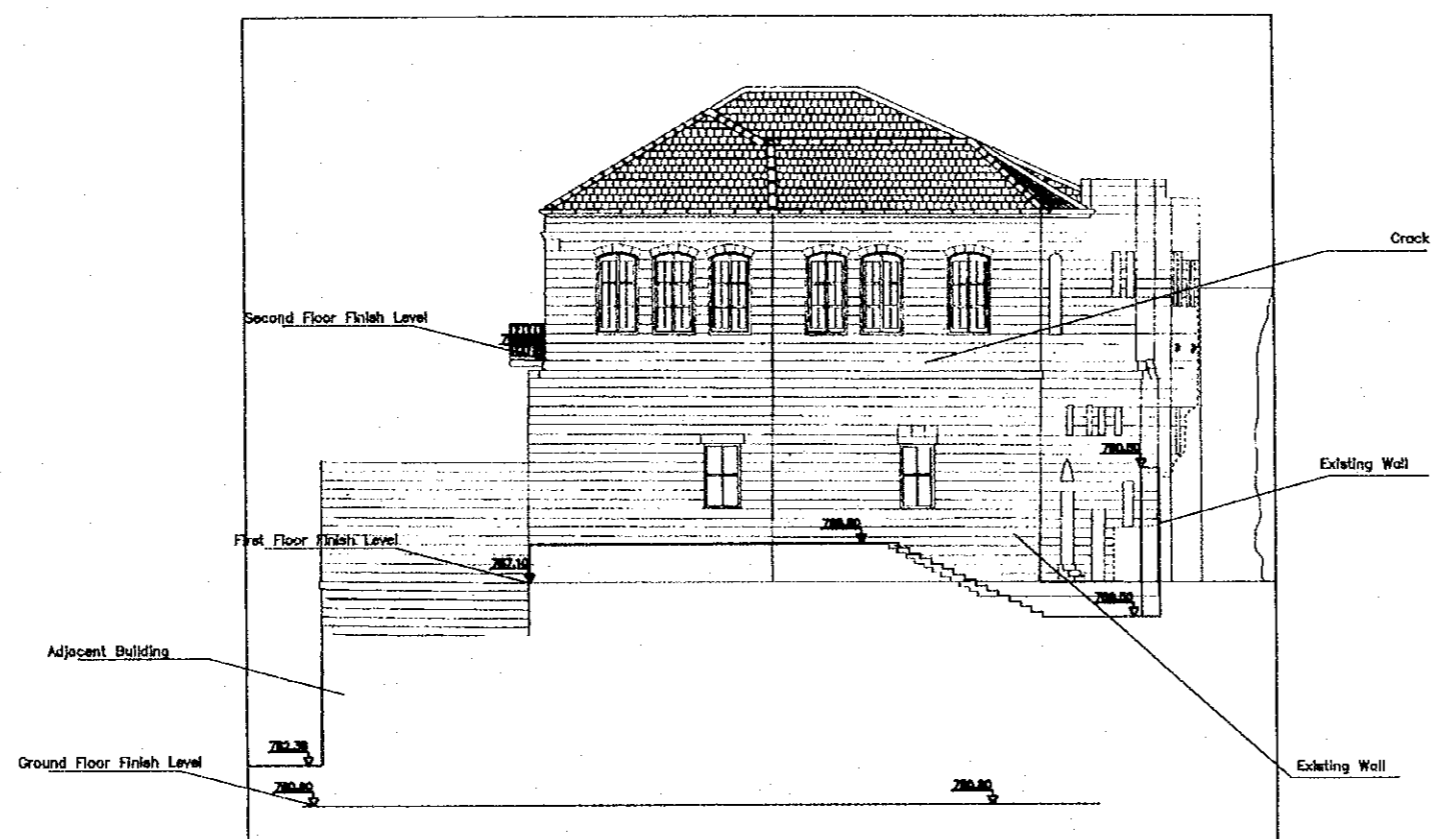

Designed by:
Japan International Cooperation
Agency (JICA)
JICA Study Team:
Joint Venture of
Pacific Consultants International and
Yamasita Sekkei Inc.

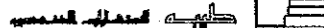
Subcontracted Local Consultant:
TIBAH Consultants
Architects, Engineers

Historic House Museum Of
Abu Jaber
Drawing Title:
Proposed Condition
West Elevation

Scale: 1:100
Drawing No.: HHM.A-206

Tourism Sector Development Project
in the Hashemite Kingdom of Jordan

The Government of
the Hashemite Kingdom of Jordan
The Ministry of Tourism and Antiquities
The Ministry of Planning

Sub-Project:
Historic Old Salt Development
Historic Old Salt Museum
(Historic House Museum of Abu Jaber)

Note:
This detailed design has been executed by a team
of consultants as shown below in accordance with
the agreement between Japan International
Cooperation Agency (JICA) and JICA Study
Team.
The copyright of this drawing rests with JICA.

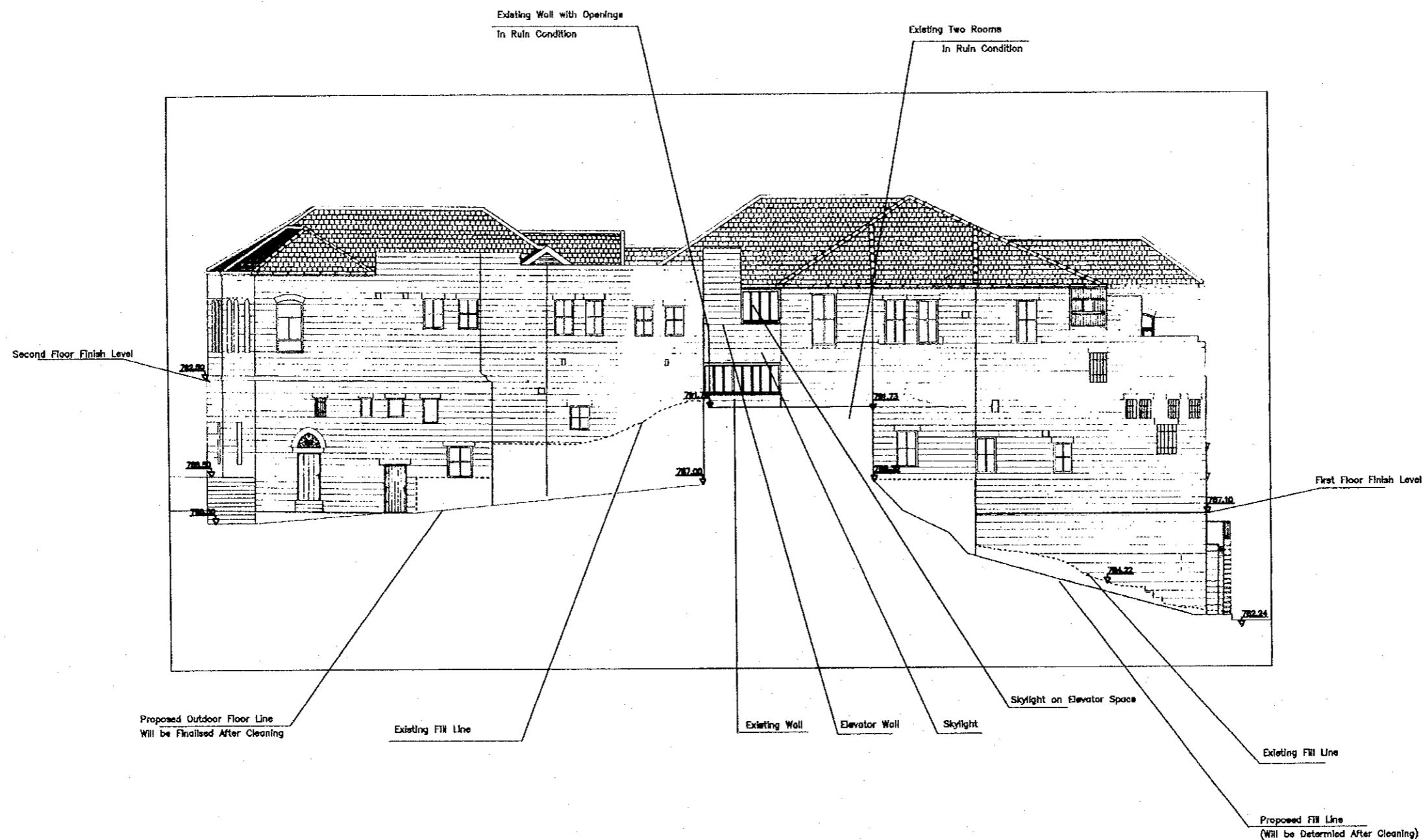

Designed by:
Japan International Cooperation
Agency (JICA)
JICA Study Team:
Joint Venture of
Pacific Consultants International and
Yamasita Sekkei Inc.

Subcontracted Local Consultant:
TIBAH Consultants
Architects, Engineers

Historic House Museum Of
Abu Jaber

Drawing Title:
Proposed Condition
South Elevation

Scale:
1:100

Drawing No.:
HHM.A-207

Tourism Sector Development Project
in the Hashemite Kingdom of Jordan

The Government of
the Hashemite Kingdom of Jordan
The Ministry of Tourism and Antiquities
The Ministry of Planning

Sub-Project:
Historic Old Salt Development
Historic Old Salt Museum
(Historic House Museum of Abu Jaber)

Note:
This detailed design has been executed by a team
of consultants as shown below in accordance with
the agreement between Japan International
Cooperation Agency (JICA) and JICA Study
Team.
The copyright of this drawing rests with JICA.

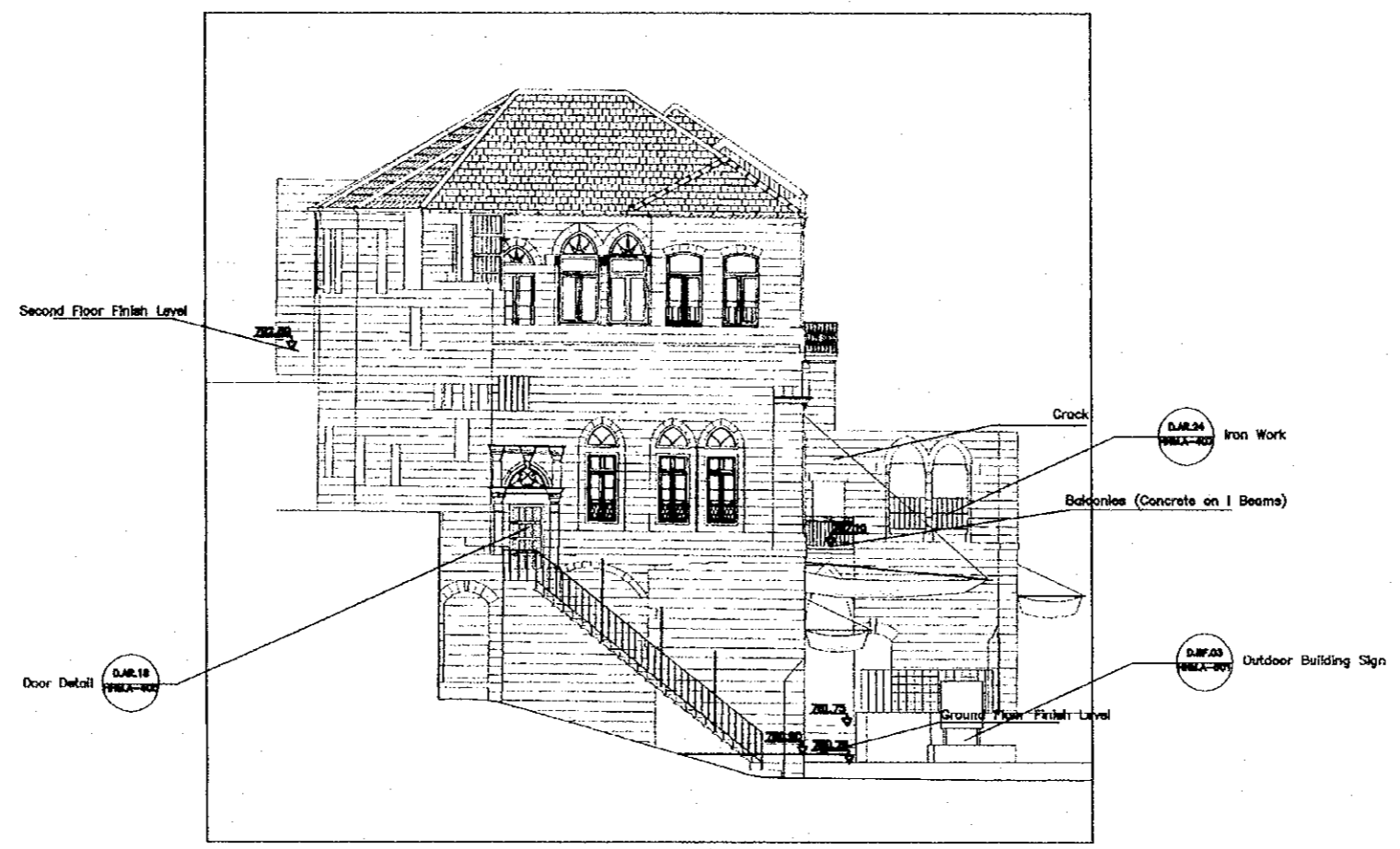

Designed by:
Japan International Cooperation
Agency (JICA)
JICA Study Team:
Joint Venture of
Pacific Consultants International and
Yamasita Sekkei Inc.
Subcontracted Local Consultant:
TIBAH Consultants
Architects, Engineers

Historic House Musuem Of
Abu Jaber
Drawing Title:
Proposed Condition
East Elevation

Scale: 1:100
Drawing No.: HHM.A-208

Tourism Sector Development Project
in the Hashemite Kingdom of Jordan

The Government of
the Hashemite Kingdom of Jordan
The Ministry of Tourism and Antiquities
The Ministry of Planning

Sub-Project:
Historic Old Salt Development
Historic Old Salt Museum
(Historic House Museum of Abu Jaber)

Note:
This detailed design has been executed by a team
of consultants as shown below in accordance with
the agreement between Japan International
Cooperation Agency (JICA) and JICA Study
Team.
The copyright of this drawing rests with JICA.

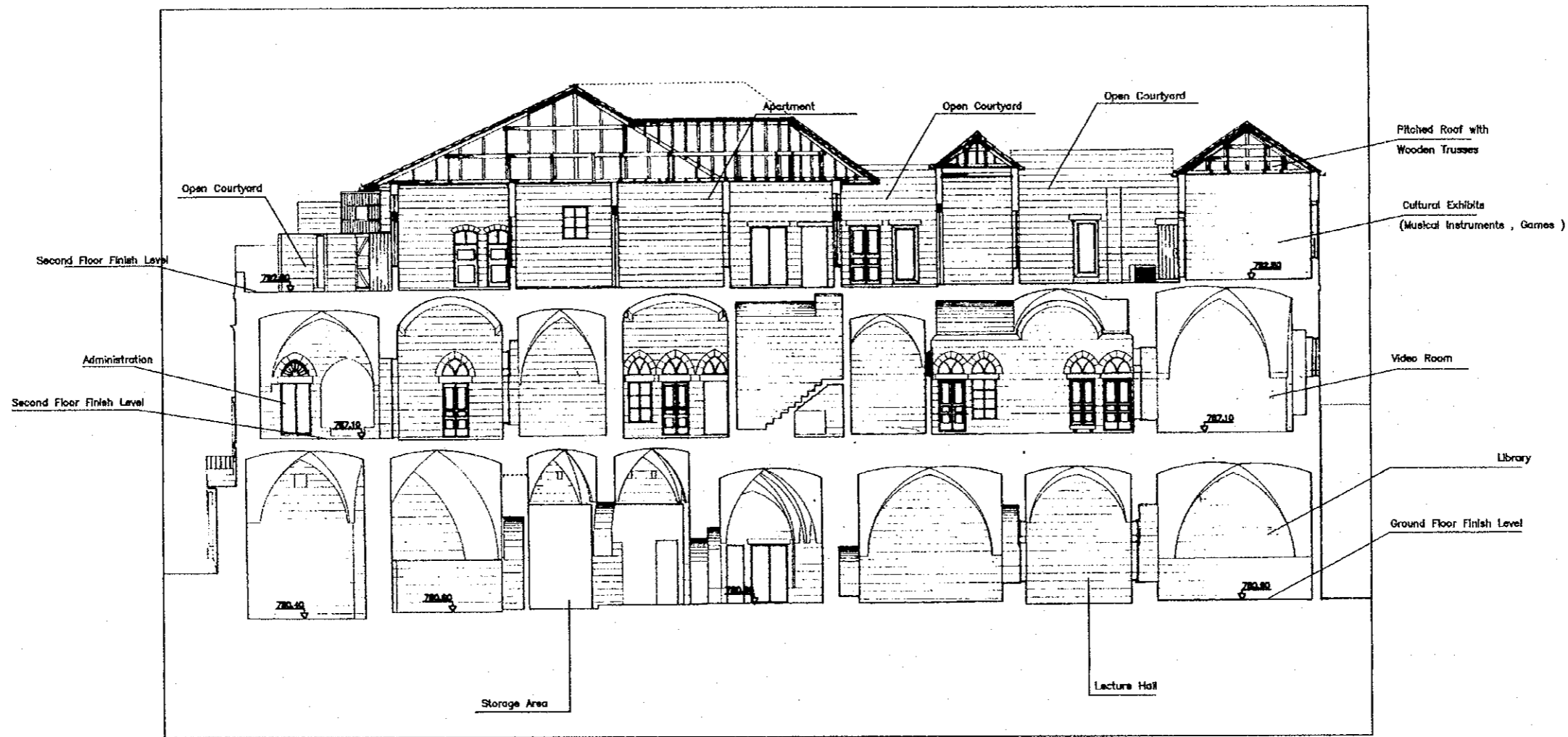

Designed by:
Japan International Cooperation
Agency (JICA)

JICA Study Team:
Joint Venture of
Pacific Consultants International and
Yamasita Sekkei Inc.

Subcontracted Local Consultant:
TIBAH Consultants
Architects, Engineers

Historic House Museum Of
Abu Jaber
Drawing Title:
Proposed Condition
Section 1

Scale:
1:100
Drawing No.:
HHM.A-209

Tourism Sector Development Project
in the Hashemite Kingdom of Jordan

The Government of
the Hashemite Kingdom of Jordan
The Ministry of Tourism and Antiquities
The Ministry of Planning

Sub-Project:
Historic Old Salt Development
Historic Old Salt Museum
(Historic House Museum of Abu Jaber)

Note:
This detailed design has been executed by a team
of consultants as shown below in accordance with
the agreement between Japan International
Cooperation Agency (JICA) and JICA Study
Team.
The copyright of this drawing rests with JICA.

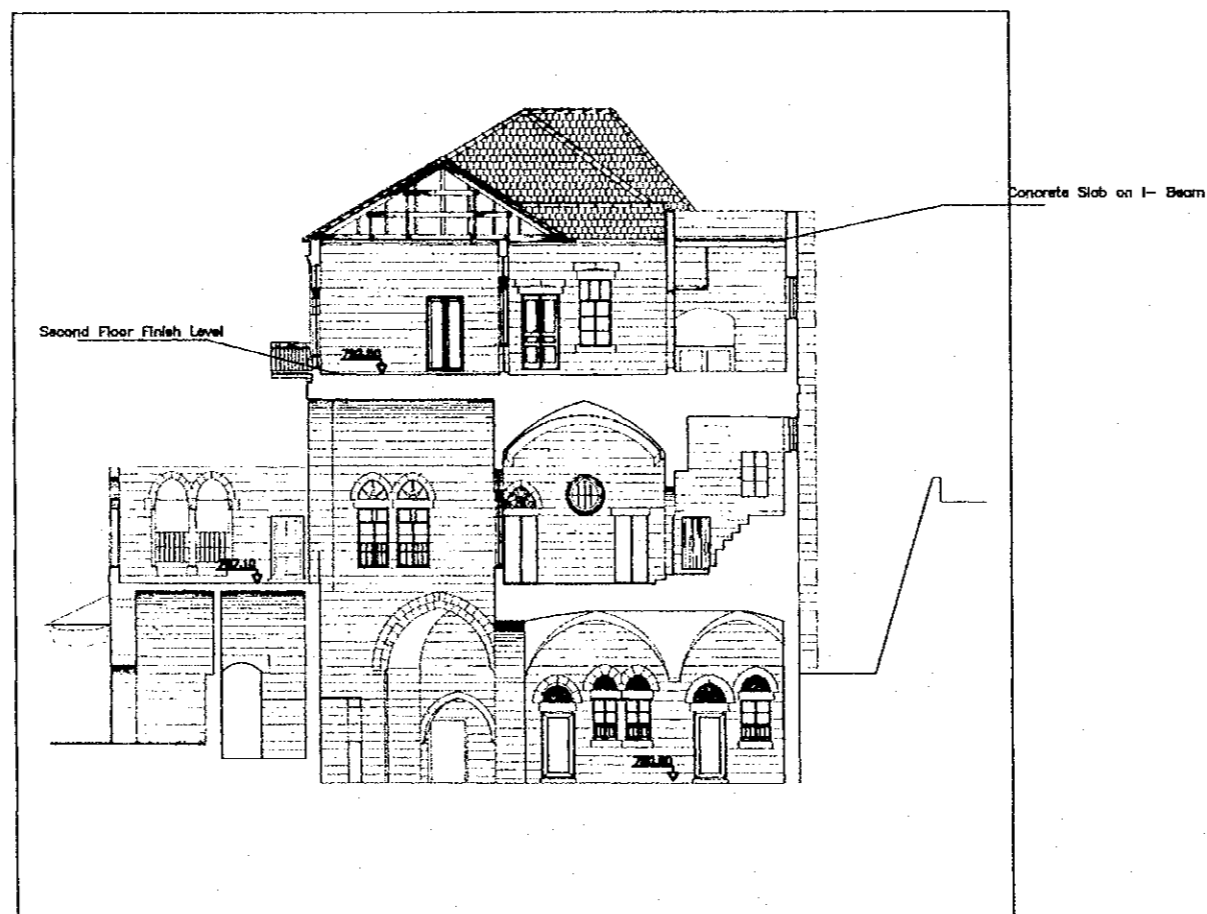

Designed by:
Japan International Cooperation
Agency (JICA)
JICA Study Team:
Joint Venture of
Pacific Consultants International and
Yamasita Sekkei Inc.
Subcontracted Local Consultant:
TIBAH Consultants
Architects, Engineers

Historic House Museum Of
Abu Jaber
Drawing Title:
Proposed Condition
Section 2

Scale: 1:100
Drawing No.: HHM.A-210

Note:
This detailed design has been executed by a team
of consultants as shown below in accordance with
the agreement between Japan International
Cooperation Agency (JICA) and JICA Study
Team.
The copyright of this drawing rests with JICA.

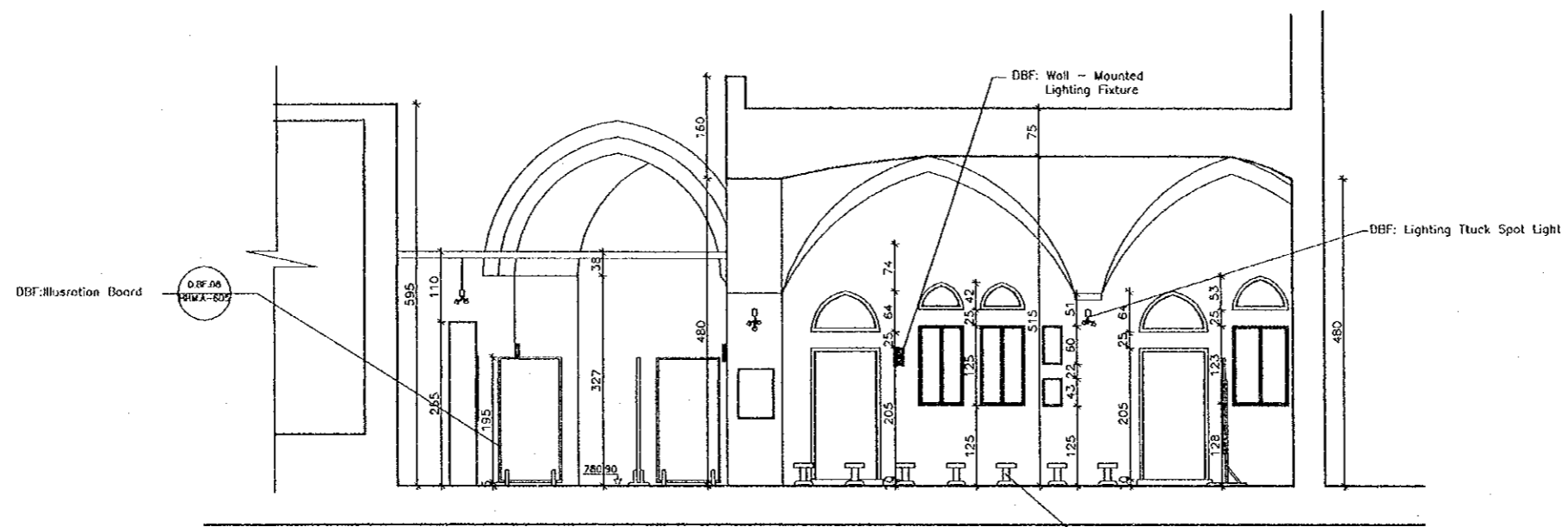

Section 14
Scale 1/50

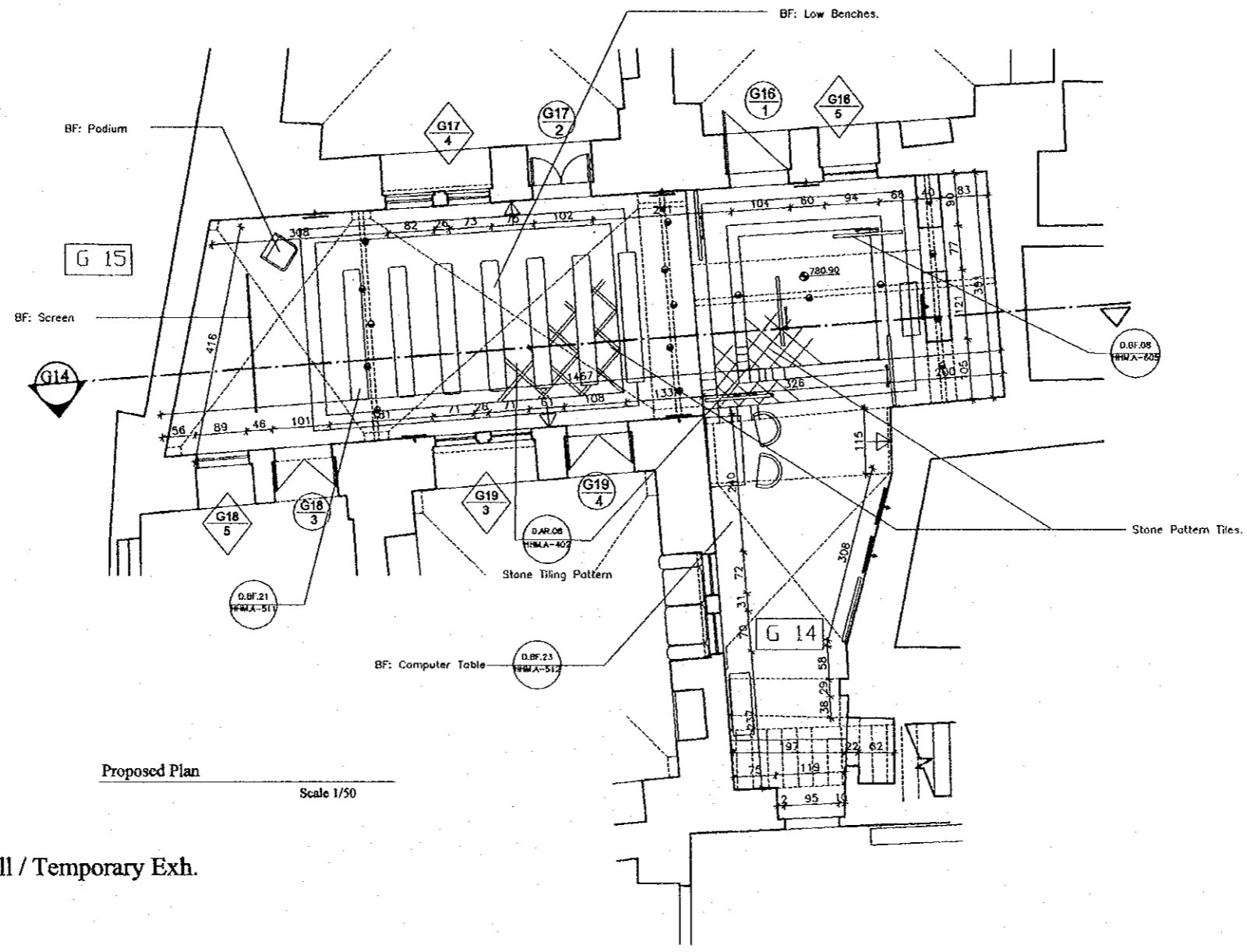

Proposed Plan
Scale 1/50

G14/G15 Lecture Hall / Temporary Exh.

- Existing (Authentic)
- Existing (Later Addition)
- New Intervention
- Floor
- Doors
- Windows
- Cracks
- Spot Light
- Framed photograph
- Illustration Board
- Wall Mounted
- Chandelier
- Up-Lighter
- Circular Neon
- Exhibition Item
- Building Furniture

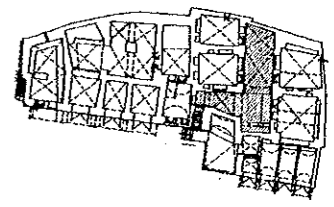

Designed by:
Japan International Cooperation
Agency (JICA)

JICA Study Team:
Joint Venture of
Pacific Consultants International and
Yamasita Sekkel Inc.

Subcontracted Local Consultant:
TBAH Consultants
Architects, Engineers

Historic House Museum Of
Abu Jaber

Drawing Title:
Details & Enlargements of Interiors
Plans & Sections G15+G14

Scale: 1:50
Drawing No.: HHMA-301

Note:
This detailed design has been executed by a team
of consultants as shown below in accordance with
the agreement between Japan International
Cooperation Agency (JICA) and JICA Study
Team.
The copyright of this drawing rests with JICA.

- Existing (Authentic)
- Existing (Later Addition)
- New Intervention
- Floor
- Doors
- Windows
- Cracks
- Spot Light
- Framed photograph
- Illustration Board
- Wall-Mounted
- Chandelier
- Up-Lighter
- Circular Neon
- Exhibition Item
- Building Furniture

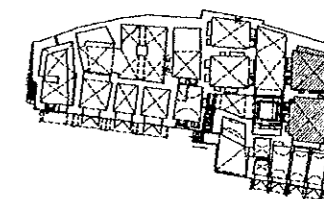

Designed by:
Japan International Cooperation
Agency (JICA)
JICA Study Team:
Joint Venture of
Pacific Consultants International and
Yamashita Sekkel Inc.

Subcontracted Local Consultant:
PBAH Consultants
Architects, Engineers

Historic House Museum Of
Abu Jaber
Drawing Title:
Details & Enlargements of Interiors
Plans & Sections G17+G16

Scale: 1:50 Drawing No.: HHM.A-302

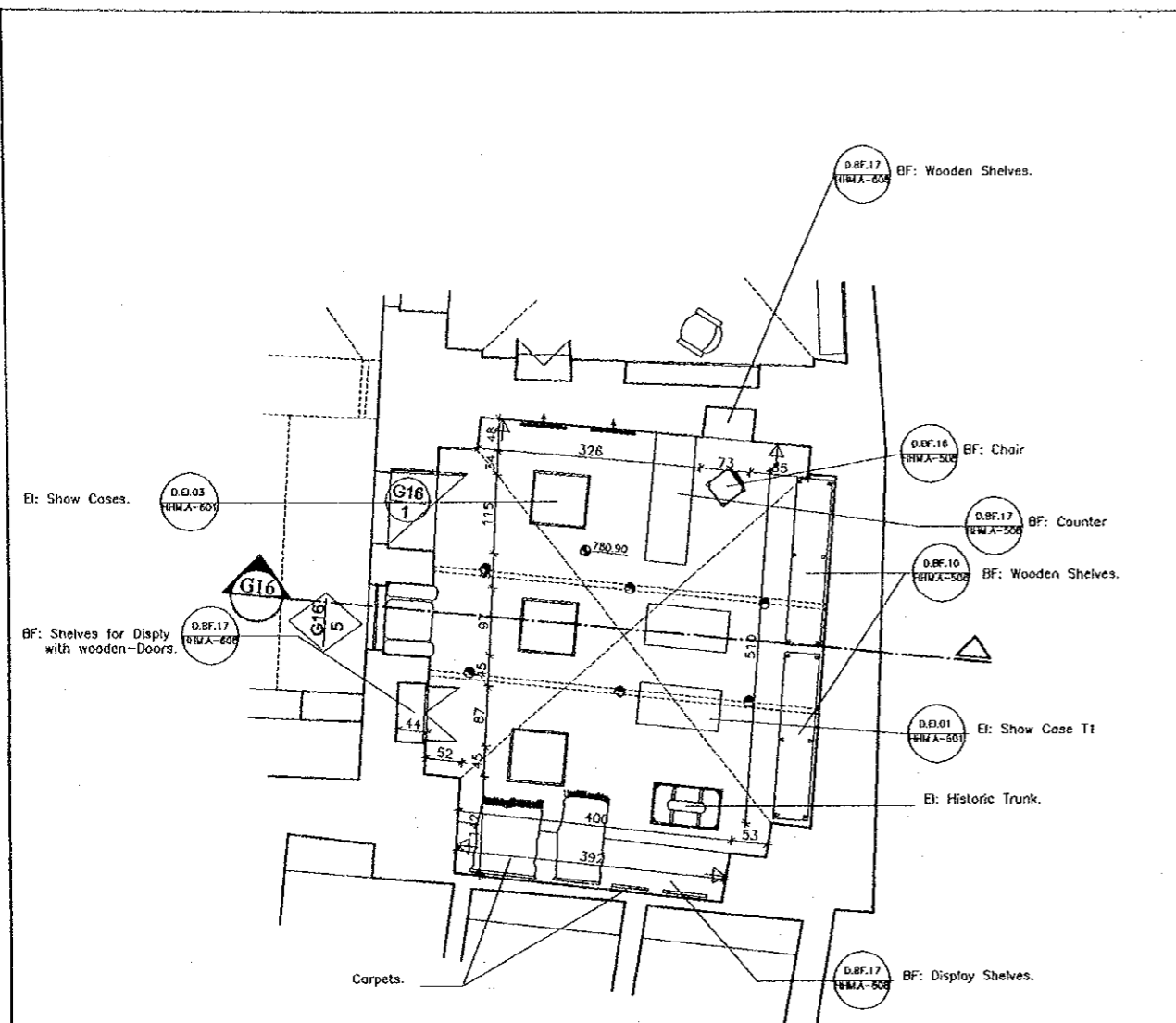

Proposed Plan
Scale 1/50

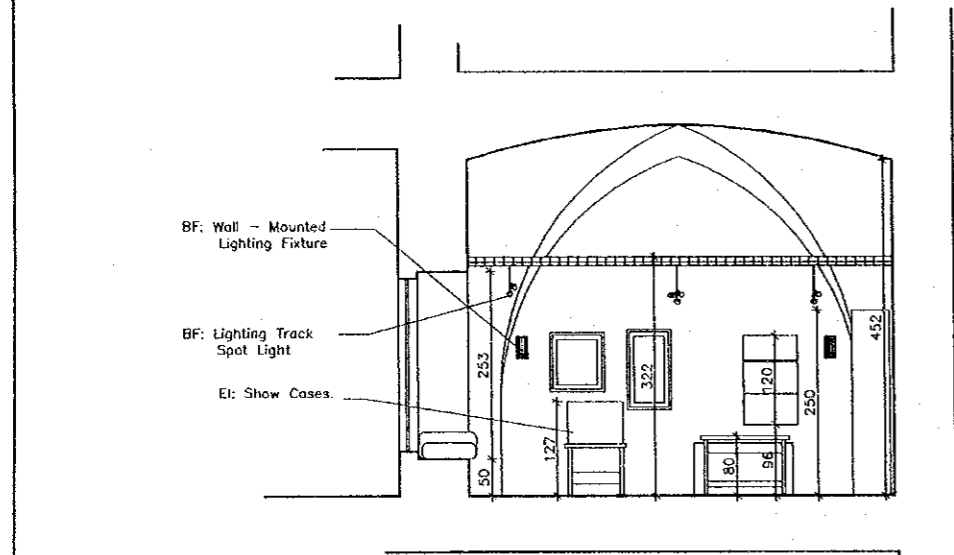

Section G16
Scale 1/50

G16 Souvenir & Handicraft Shop

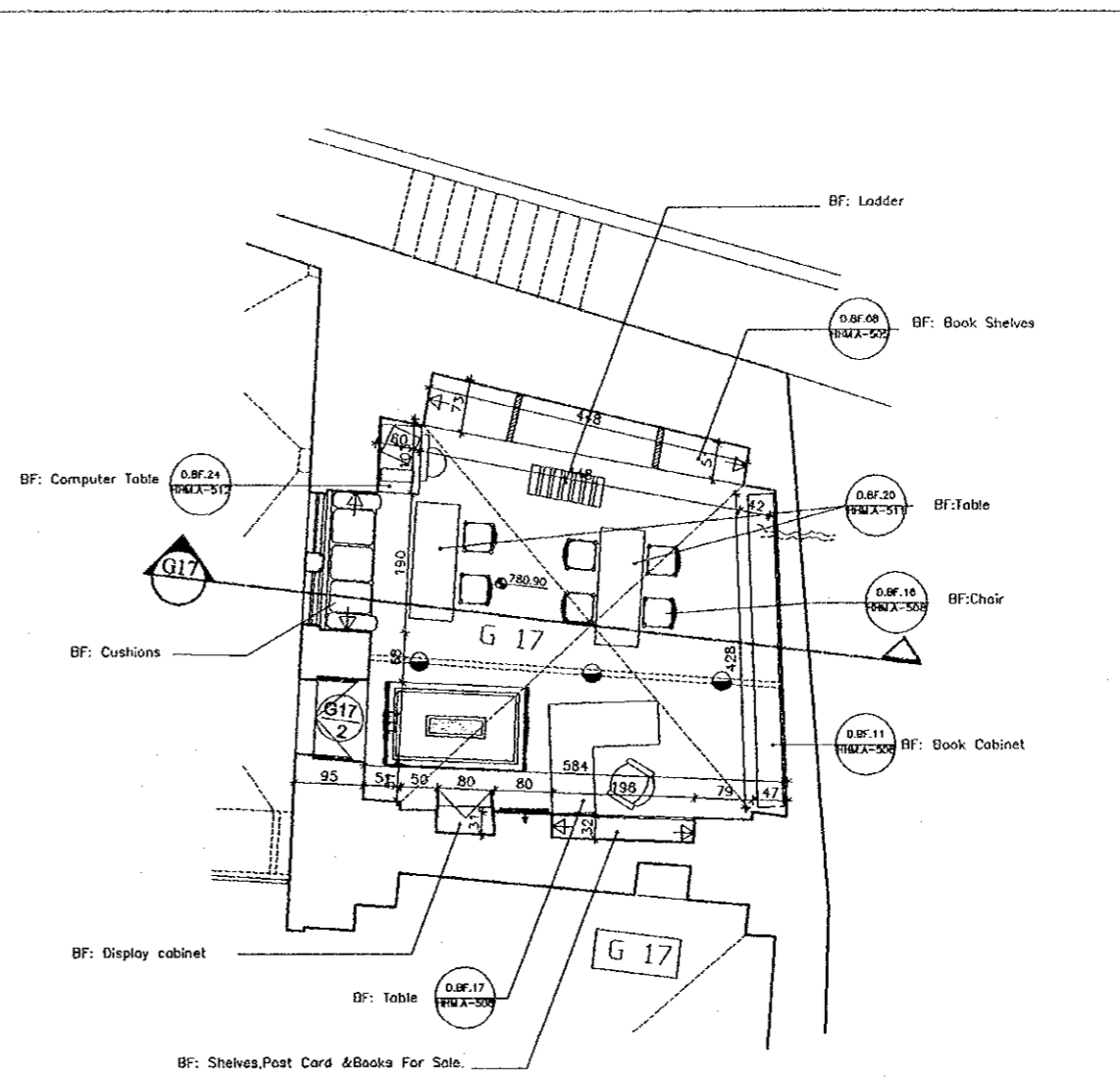

Proposed Plan
Scale 1/50

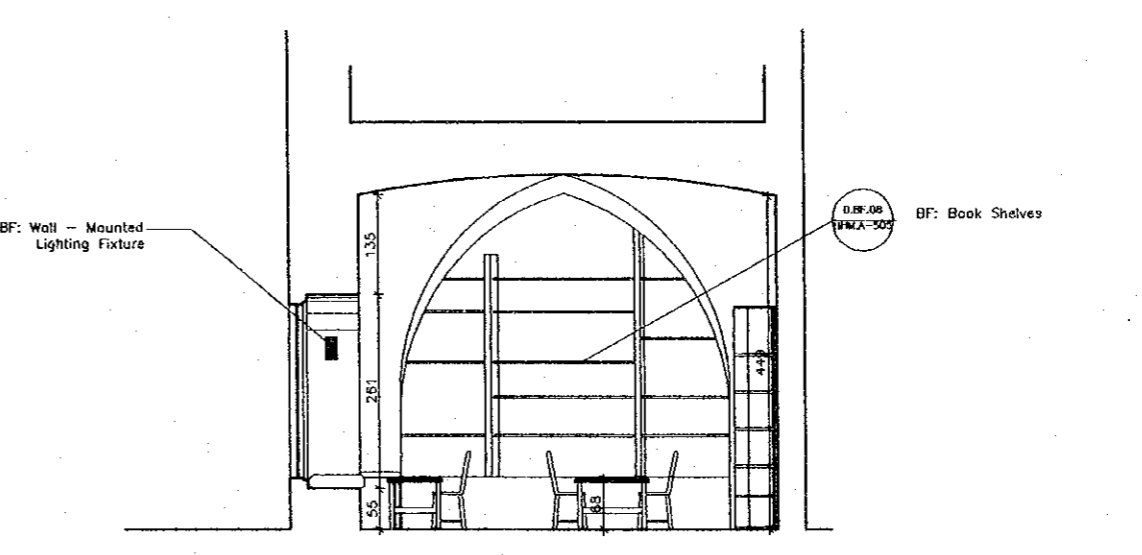

Section G17
Scale 1/50

G17 Library

Note:
This detailed design has been executed by a team of consultants as shown below in accordance with the agreement between Japan International Cooperation Agency (JICA) and JICA Study Team.
The copyright of this drawing rests with JICA.

- Existing (Authentic)
- Existing (Later Addition)
- New Intervention
- Floor
- Doors
- Windows
- Cracks
- Spot Light
- Framed photograph
- Illustration Board
- Wall-Mounted
- Chandelier
- Up-Lighter
- Circular Noon
- EI Exhibition Item
- BF Building Furniture

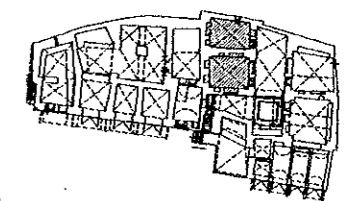

Designed by:
Japan International Cooperation Agency (JICA)
JICA Study Team:
Joint Venture of Pacific Consultants International and Yamasita Sekkei Inc.
Subcontracted Local Consultant:
TIBAH Consultants
Architects, Engineers

Historic House Museum of
Abu Jaber
Drawing Title:
Details & Enlargements of Interiors
Plans & Sections G18+G19

Scale: 1:50
Drawing No.: HHM.A-303

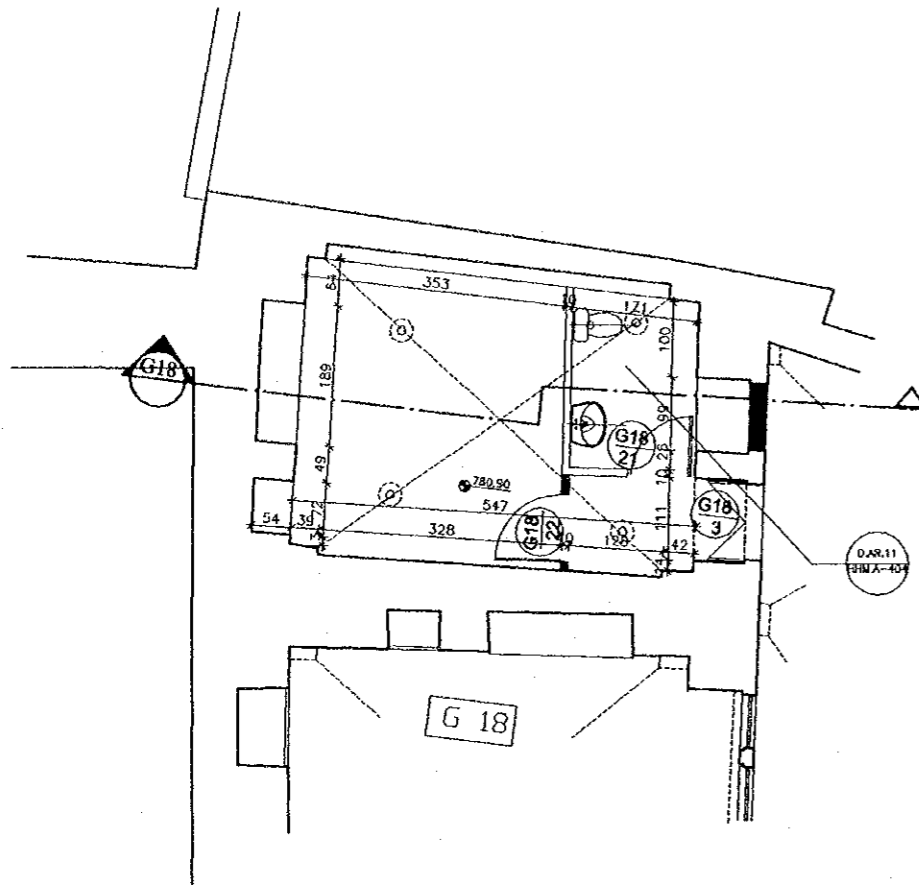

Proposed Plan
Scale 1/50

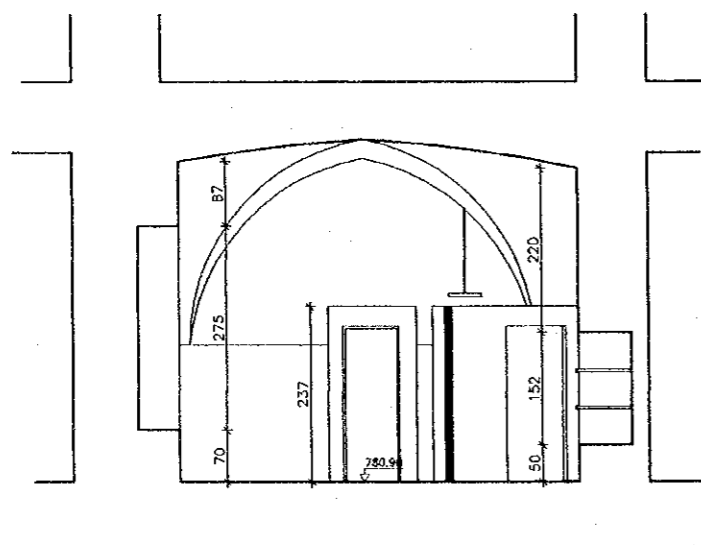

Section G18
Scale 1/50

G18 Mechanical Room

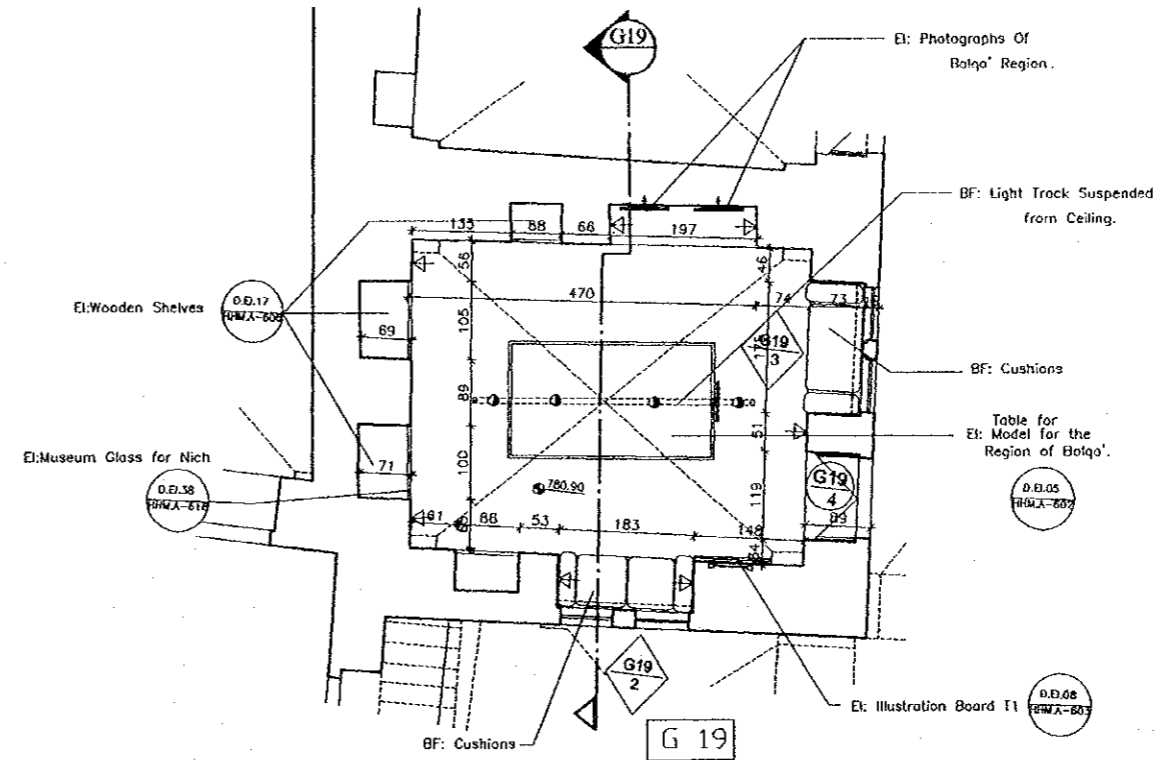

Proposed Plan
Scale 1/50

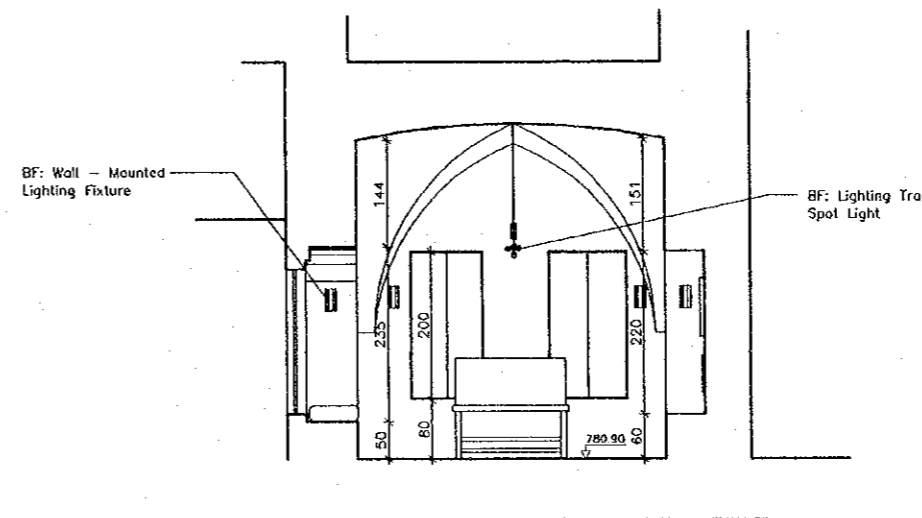

Section G19
Scale 1/50

G19 Balqa' Region Show Room

Note:
This detailed design has been executed by a team of consultants as shown below in accordance with the agreement between Japan International Cooperation Agency (JICA) and JICA Study Team.
The copyright of this drawing rests with JICA.

- Existing (Authentic)
- Existing (Later Addition)
- New Intervention
- Floor
- Doors
- Windows
- Cracks
- Spot Light
- Framed photograph
- Illustration Board
- Wall-Mounted
- Chandelier
- Up-Lighter
- Circular Neon
- EI Exhibition Item
- BF Building Furniture

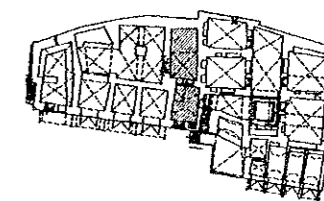

Designed by:
Japan International Cooperation Agency (JICA)
JICA Study Team:
Joint Venture of
Pacific Consultants International and
Yamasita Sekkei Inc.

Subcontracted Local Consultant:
TIBAH Consultants
Architects, Engineers

Historic House Museum Of
Abu Jaber
Drawing Title:
Details & Enlargements of Interiors
Plans & Sections G07+G13

Scale: 1:50
Drawing No.: HHM.A-304

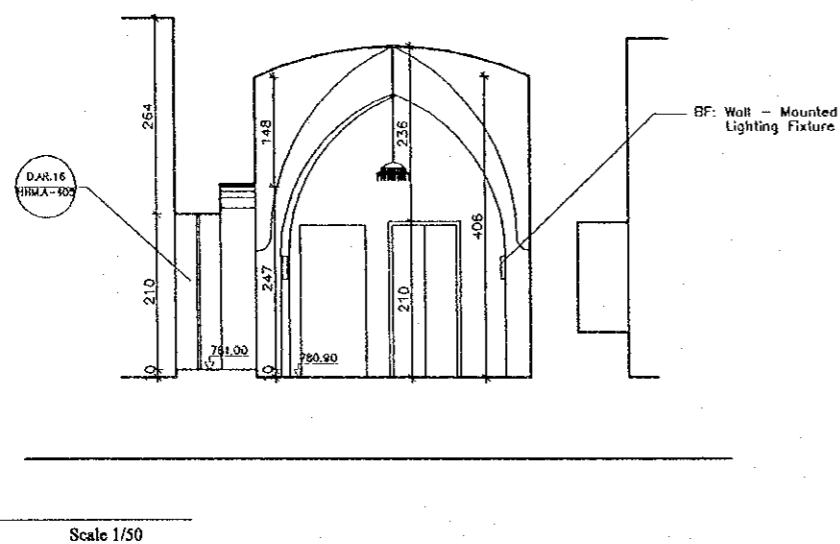
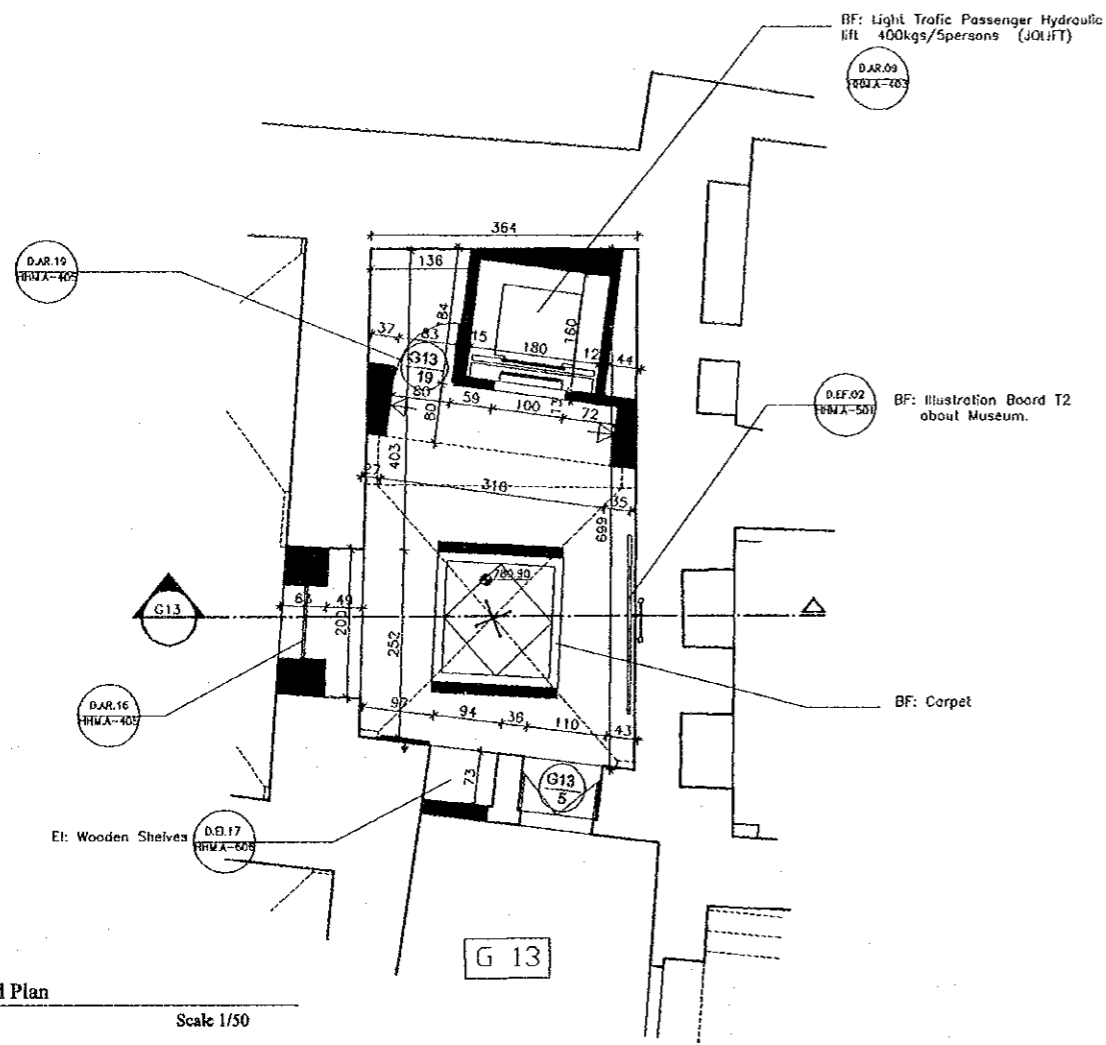

G13 Elevator Space.

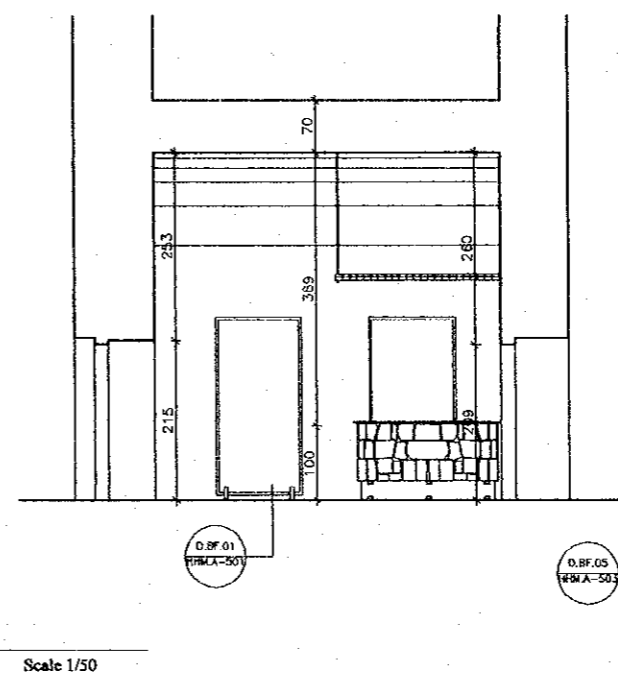
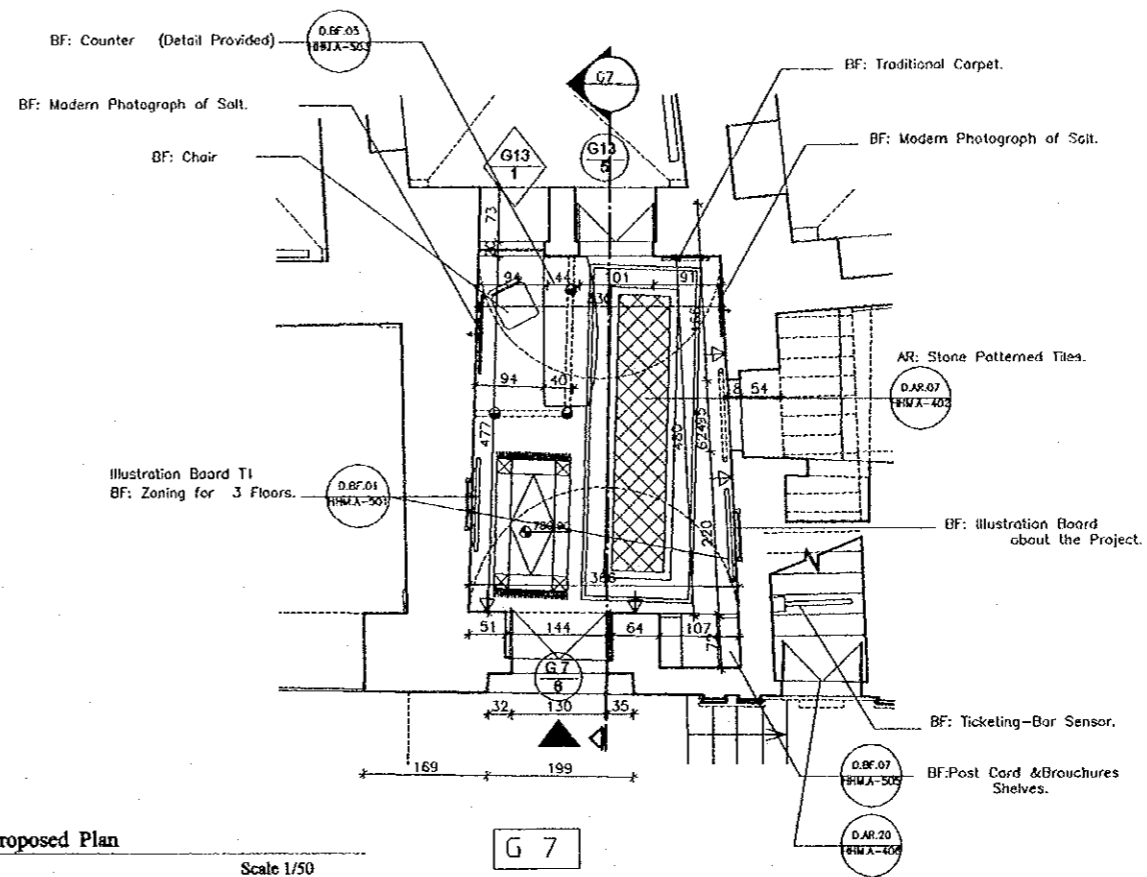

















G07 Museum Entrance

Tourism Sector Development Project
in the Hashemite Kingdom of Jordan

The Government of
the Hashemite Kingdom of Jordan
The Ministry of Tourism and Antiquities
The Ministry of Planning

Sub-Project:
Historic Old Salt Development
Historic Old Salt Museum
(Historic House Museum of Abu Jaber)

Note:
This detailed design has been executed by a team
of consultants as shown below in accordance with
the agreement between Japan International
Cooperation Agency (JICA) and JICA Study
Team.
The copyright of this drawing rests with JICA.

-  Existing (Authentic)
-  Existing (Later Addition)
-  New Intervention
-  Floor
-  Doors
-  Windows
-  Cracks
-  Spot Light
-  Framed photograph
-  Illustration Board
-  Wall-Mounted
-  Chandelier
-  Up-Lighter
-  Circular Neon
-  Exhibition Item
-  BF Building Furniture

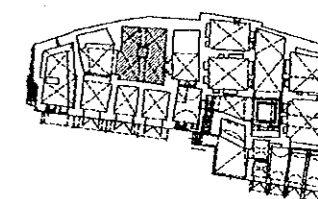

Designed by:
Japan International Cooperation
Agency (JICA)

JICA Study Team:
Joint Venture of
Pacific Consultants International and
Yamasita Sekkel Inc.

Subcontracted Local Consultant:
TIBAH Consultants
Architects, Engineers

Historic House Museum of
Abu Jaber

Drawing Title:
Details & Enlargements of Interiors
Plans & Sections G12

Scale: 1:50
Drawing No.: HHM.A-305

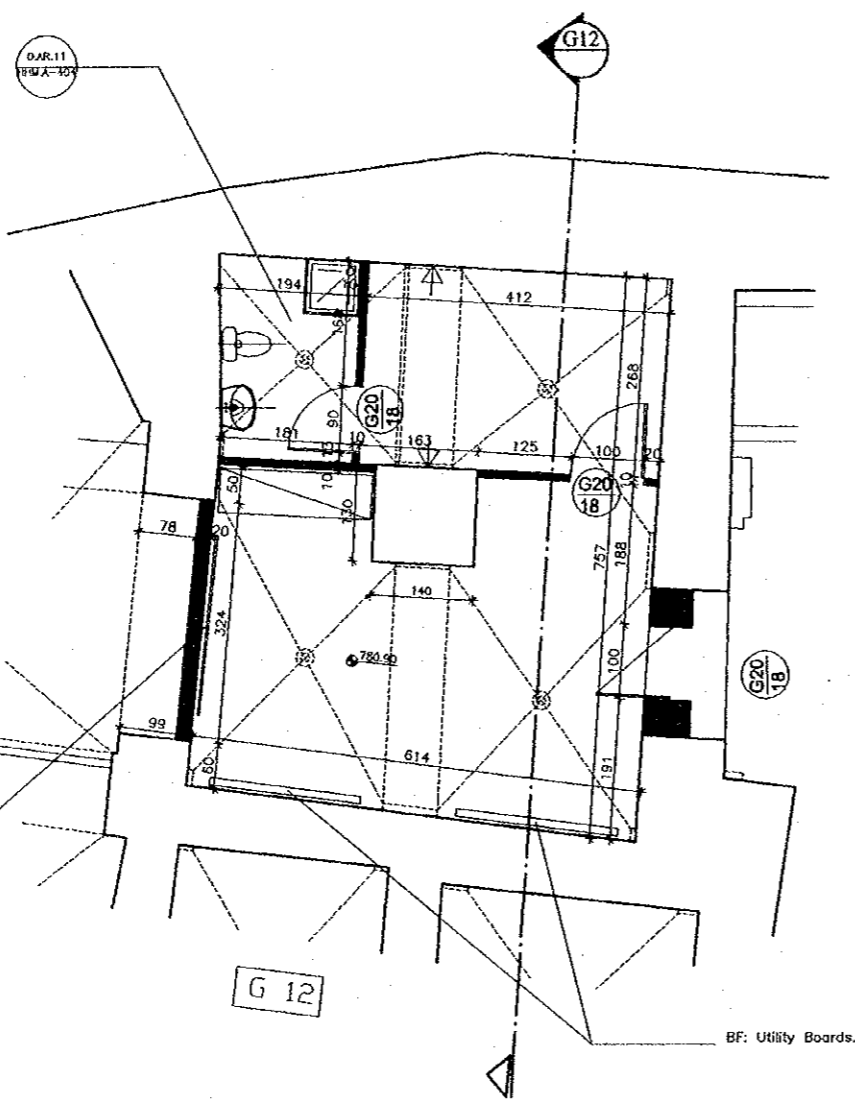

Proposed Plan
Scale 1/50

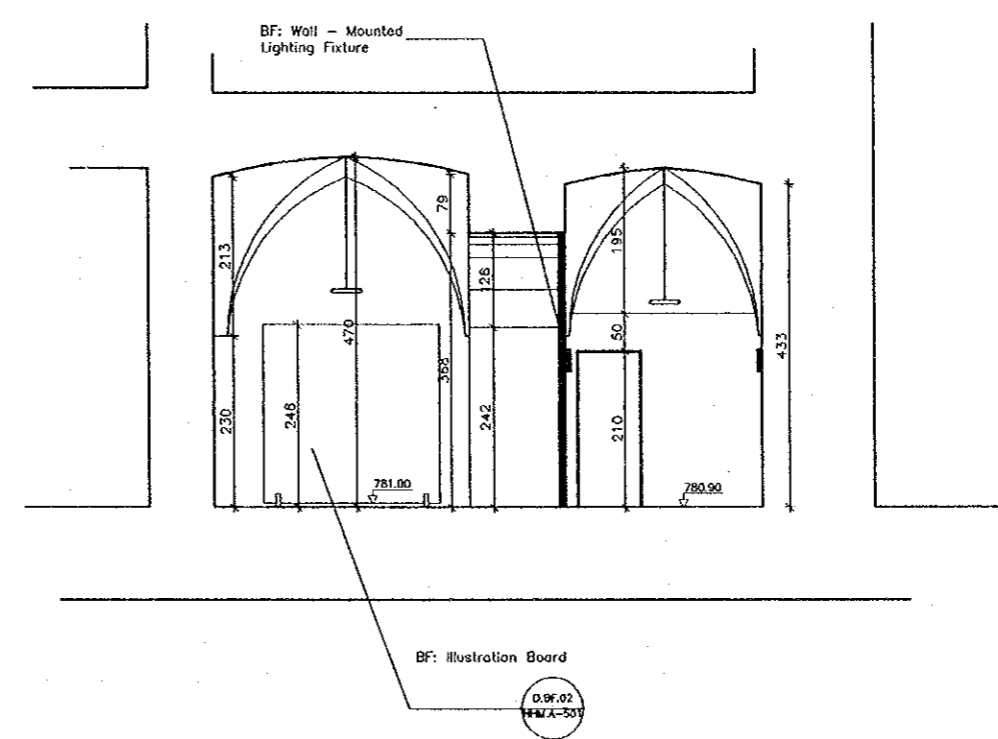

Section G12
Scale 1/50

G12 Storage & Janitor Room

Note:
This detailed design has been executed by a team of consultants as shown below in accordance with the agreement between Japan International Cooperation Agency (JICA) and JICA Study Team.
The copyright of this drawing rests with JICA.

- Existing (Authentic)
- Existing (Later Addition)
- New Intervention
- Floor
- Doors
- Windows
- Cracks
- Spot Light
- Framed photograph
- Illustration Board
- Wall-Mounted
- Chandelier
- Up-Lighter
- Circular Neon
- Exhibition Item
- Building Furniture

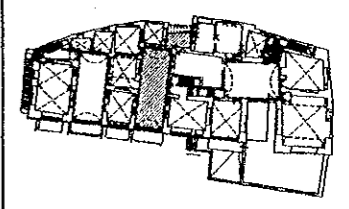

Designed by:
Japan International Cooperation Agency (JICA)
JICA Study Team:
Joint Venture of
Pacific Consultants International and
Yamasita Sekkei Inc.
Subcontracted Local Consultant:
TIBAH Consultants
Architects, Engineers

Historic House Museum Of
Abu Jaber
Drawing Title:
Details & Enlargements of Interiors
Plans & Sections F10+F15

Scale: 1:50
Drawing No.: HHM.A-306

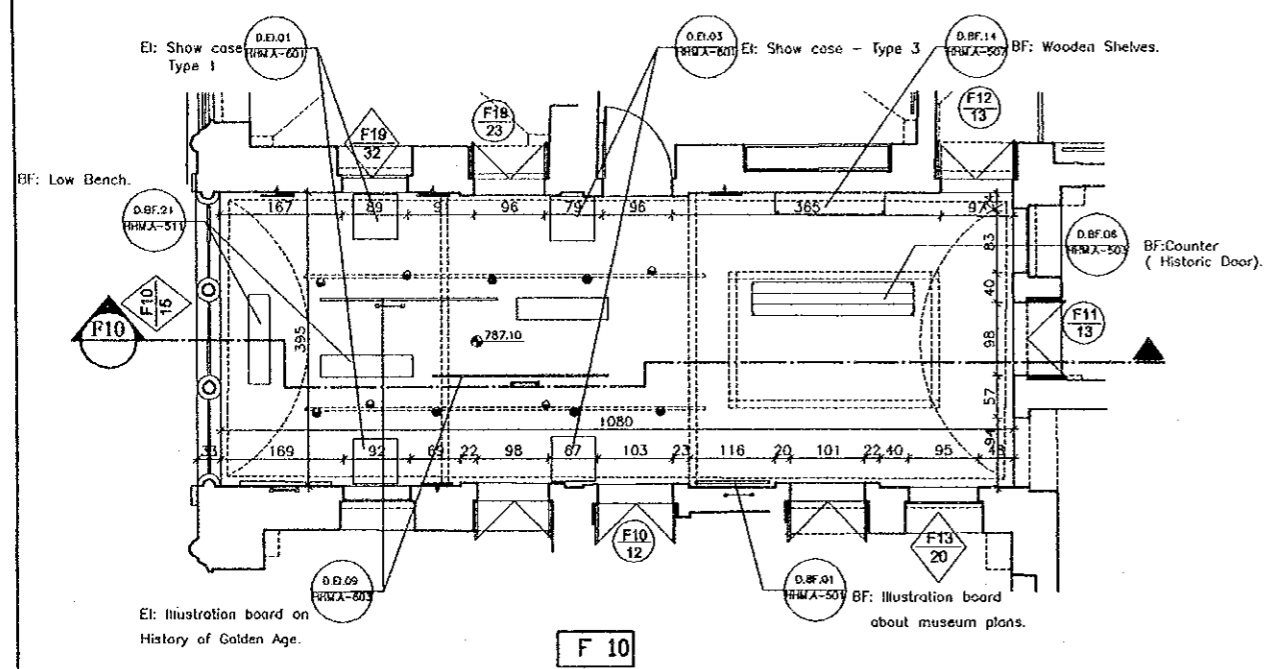

Proposed Plan
Scale 1/50

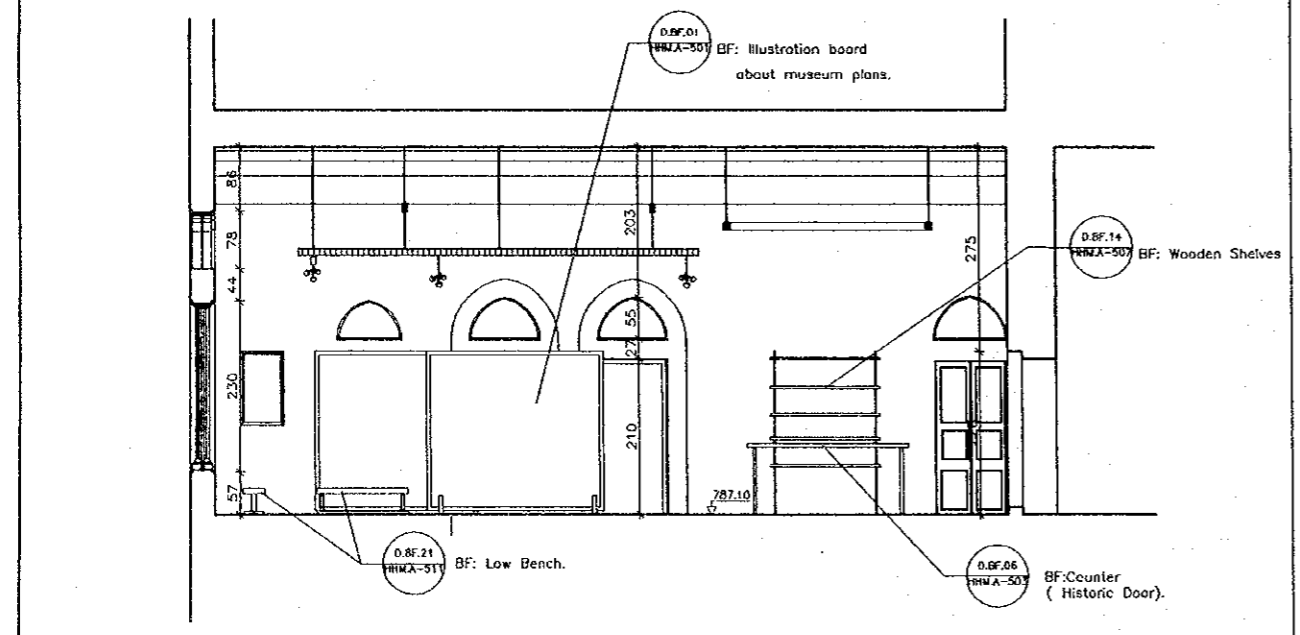

Section F10
Scale 1/50

F10 Reception / Golden Age Hall

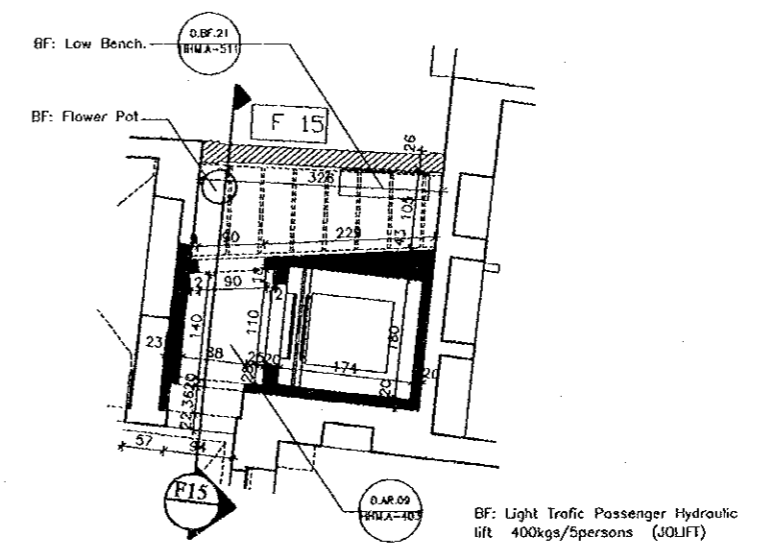

Proposed Plan
Scale 1/50

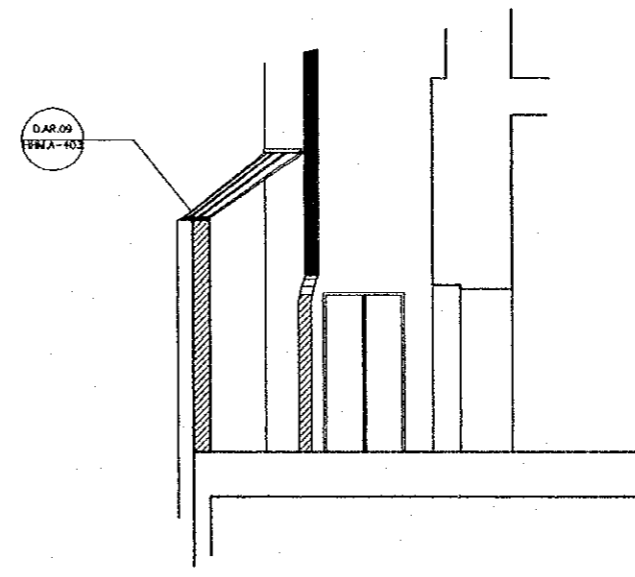

Section F15
Scale 1/50

F15 Elevator Space

Note:
This detailed design has been executed by a team of consultants as shown below in accordance with the agreement between Japan International Cooperation Agency (JICA) and JICA Study Team.
The copyright of this drawing rests with JICA.

- Existing (Authentic)
- Existing (Later Addition)
- New Intervention
- Floor
- Doors
- Windows
- Cracks
- Spot Light
- Framed photograph
- Illustration Board
- Wall-Mounted
- Chandelier
- Up-Lighter
- Circular Neon
- EI** Exhibition Item
- BF** Building Furniture

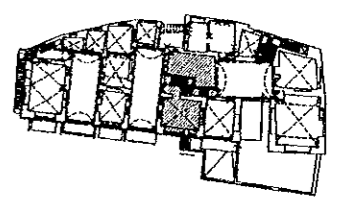

Designed by:
Japan International Cooperation Agency (JICA)
JICA Study Team:
Joint Venture of
Pacific Consultants International and
Yamasita Sekkei Inc.
Subcontracted Local Consultant:
TIBAH Consultants
Architects, Engineers

Historic House Museum of
Abu Jaber
Drawing Title:
Details & Enlargements of Interiors
Plans & Sections F13+F14

Scale: 1:50
Drawing No.: HHM.A-307

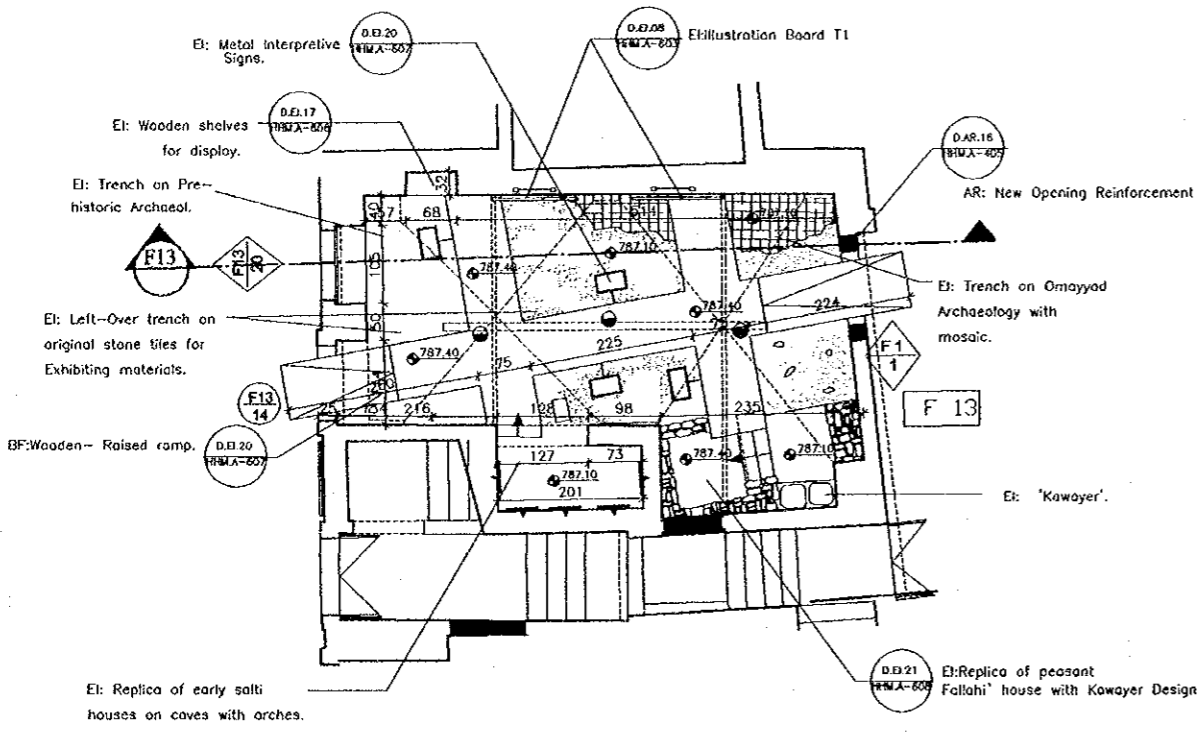

Proposed Plan
Scale 1/50

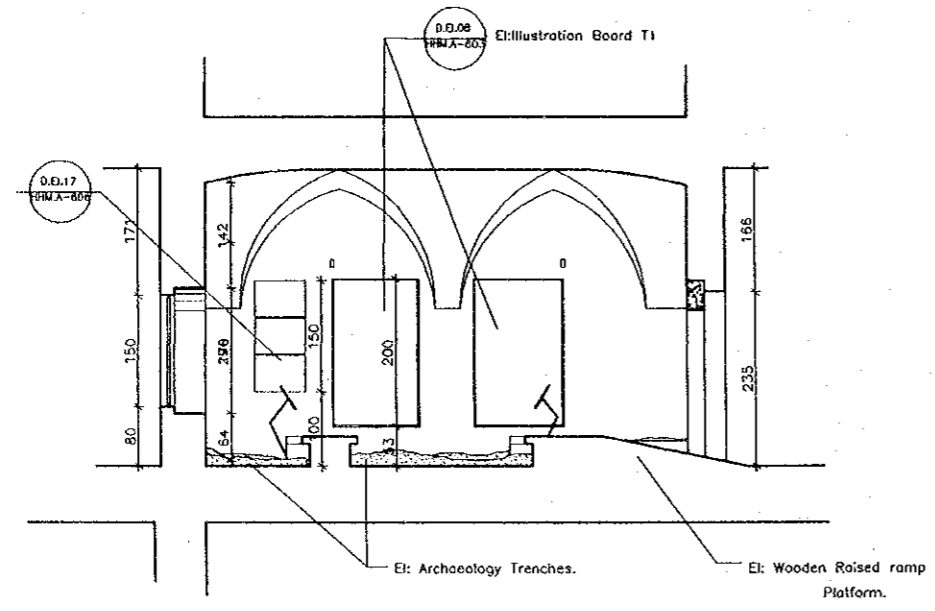

Section F13
Scale 1/50

F13 Archaeology Room

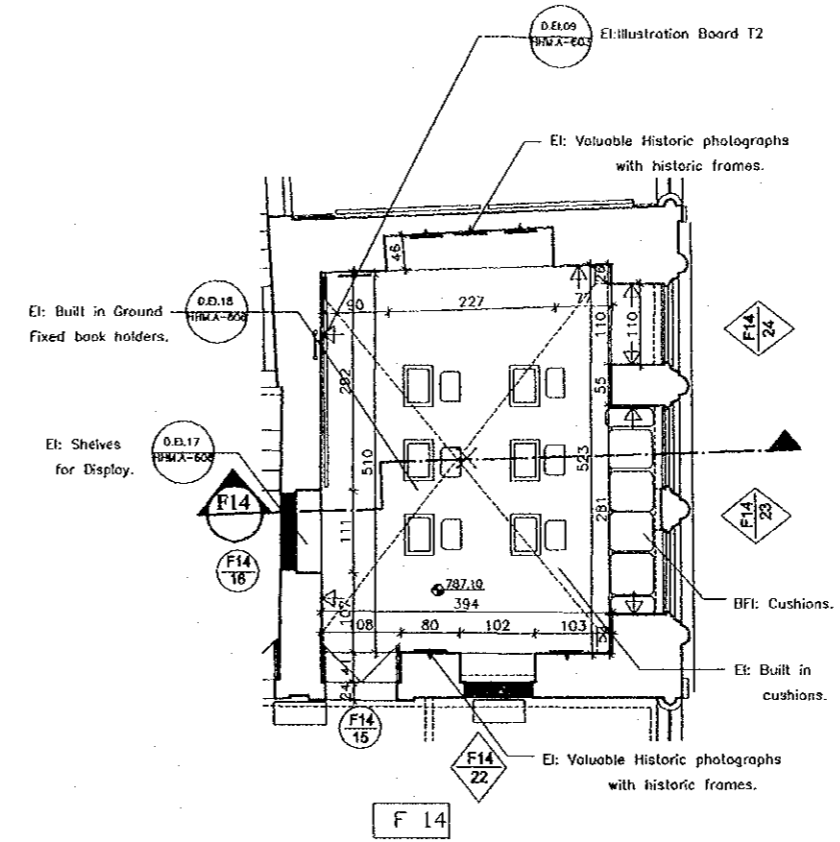

Proposed Plan
Scale 1/50

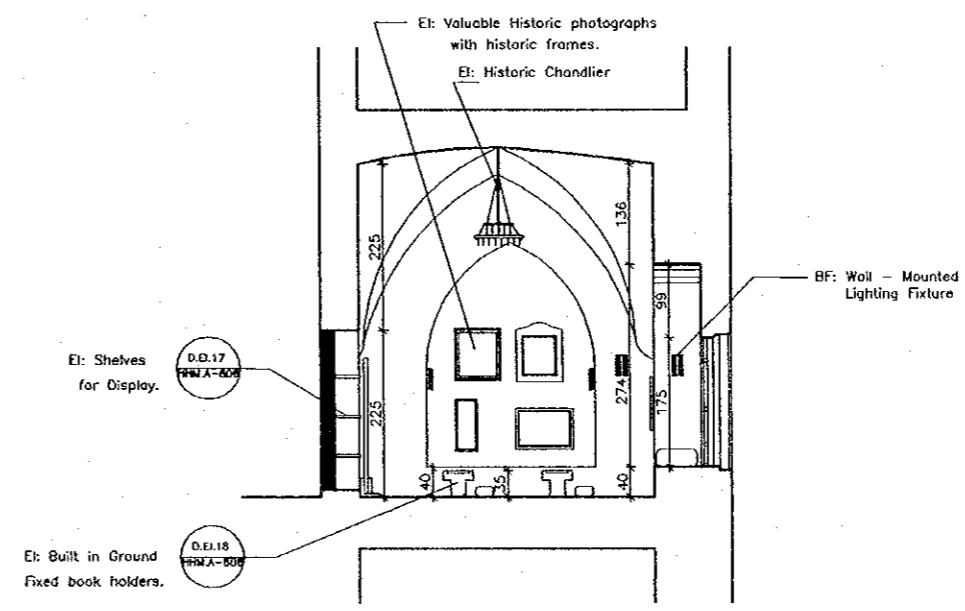

Section F14
Scale 1/50

F14 Historic Documents & Photographs

Note:
This detailed design has been executed by a team
of consultants as shown below in accordance with
the agreement between Japan International
Cooperation Agency (JICA) and JICA Study
Team.
The copyright of this drawing rests with JICA.

- Existing (Authentic)
- Existing (Later Addition)
- New Intervention
- Floor
- Doors
- Windows
- Cracks
- Spot Light
- Framed photograph.
- Illustration Board.
- Wall-Mounted.
- Chandelier.
- Up-Lighter.
- Circular Neon.
- EI** Exhibition Item
- BF** Building Furniture

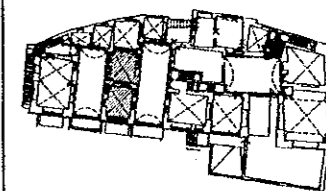

Designed by:
Japan International Cooperation
Agency (JICA)
JICA Study Team:
Joint Venture of
Pacific Consultants International and
Yamasita Sekkel Inc.

Subcontracted Local Consultant:
TIBAH Consultants
Architects, Engineers

Historic House Museum Of
Abu Jaber

Drawing title:
Details & Enlargements of Interiors
Plans & Sections F19+ F20

Scale: 1:50
Drawing No.: HHM.A-308

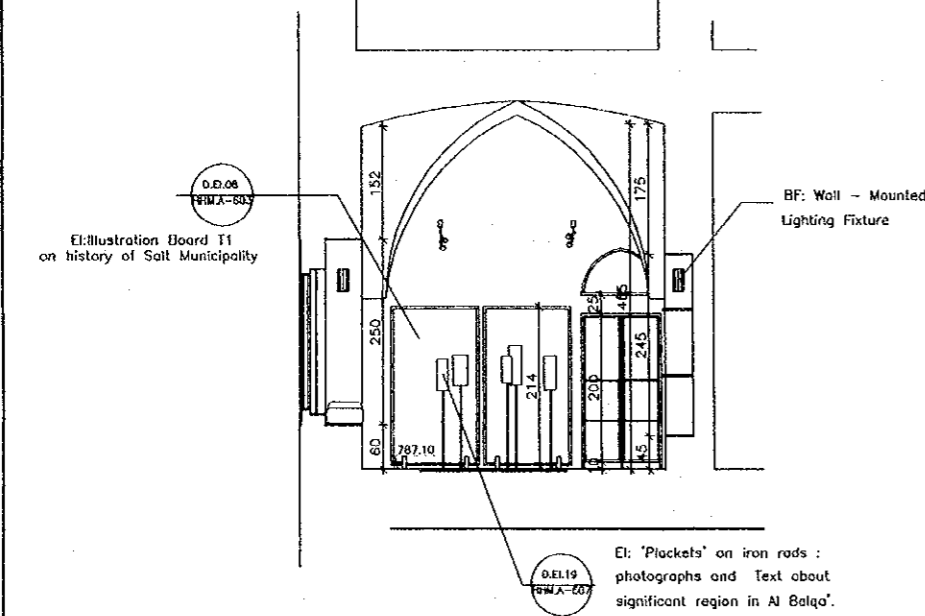
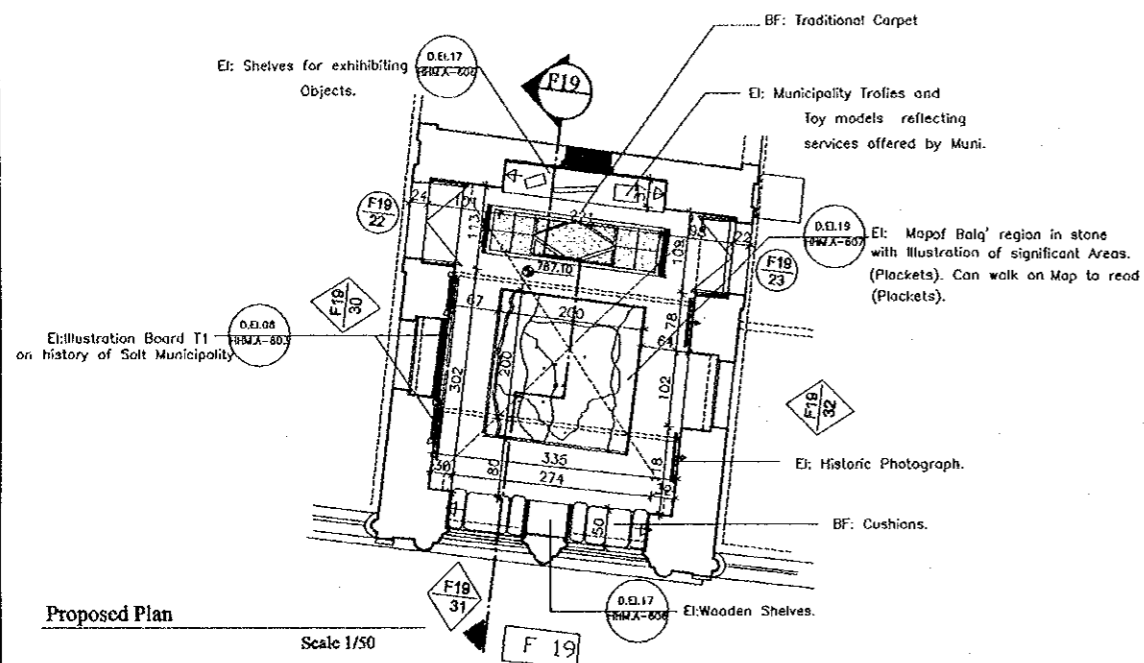

F19 Municipality History

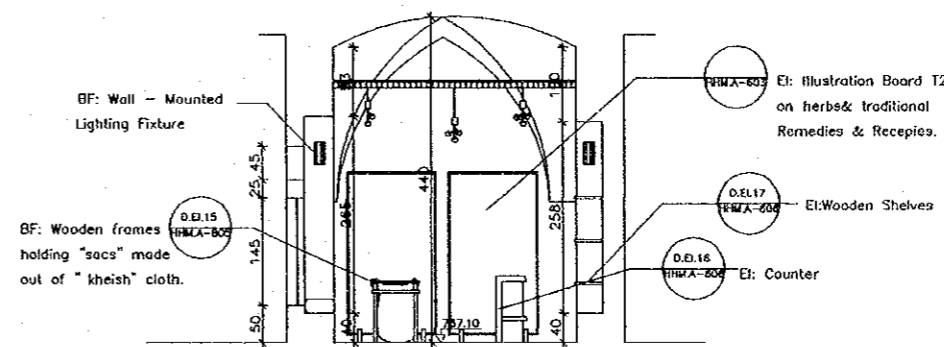
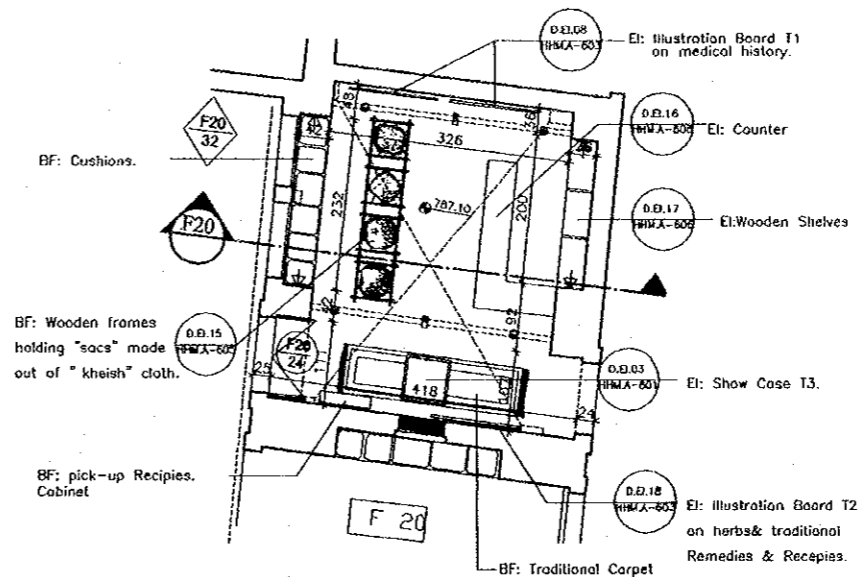

F20 Medical History

Medical History

Note:
This detailed design has been executed by a team
of consultants as shown below in accordance with
the agreement between Japan International
Cooperation Agency (JICA) and JICA Study
Team.
The copyright of this drawing rests with JICA.

- Existing (Authentic)
- Existing (Later Addition)
- New Intervention
- Floor
- Doors
- Windows
- Cracks
- Spot Light
- Framed photograph
- Illustration Board
- Wall-Mounted
- Chandelier
- Up-Lighter
- Circular Neon
- EI** Exhibition Item
- BF** Building Furniture

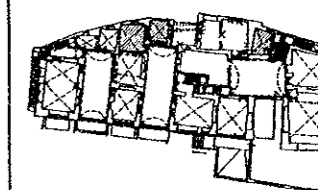

Designed by:
Japan International Cooperation
Agency (JICA)
JICA Study Team:
Joint Venture of
Pacific Consultants International and
Yamasita Sekkei Inc.

Subcontracted Local Consultant:
TIBAH Consultants
Architects, Engineers

Historic House Museum Of
Abu Jaber

Drawing Title:
Details & Enlargements of Interiors
Plans & Sections F11+F12+F6

Scale: 1:50
Drawing No.: HHMA-309

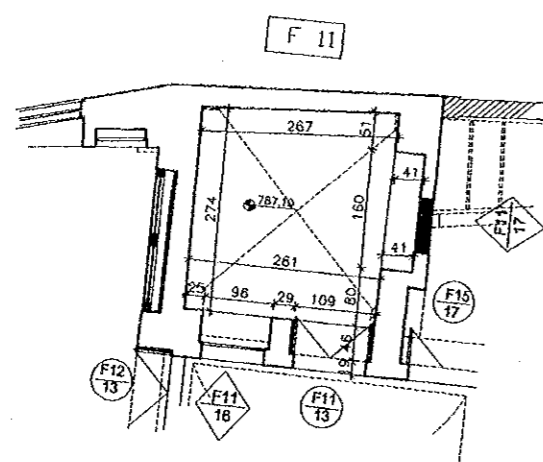

Proposed Plan
Scale 1/50

F11 Storage

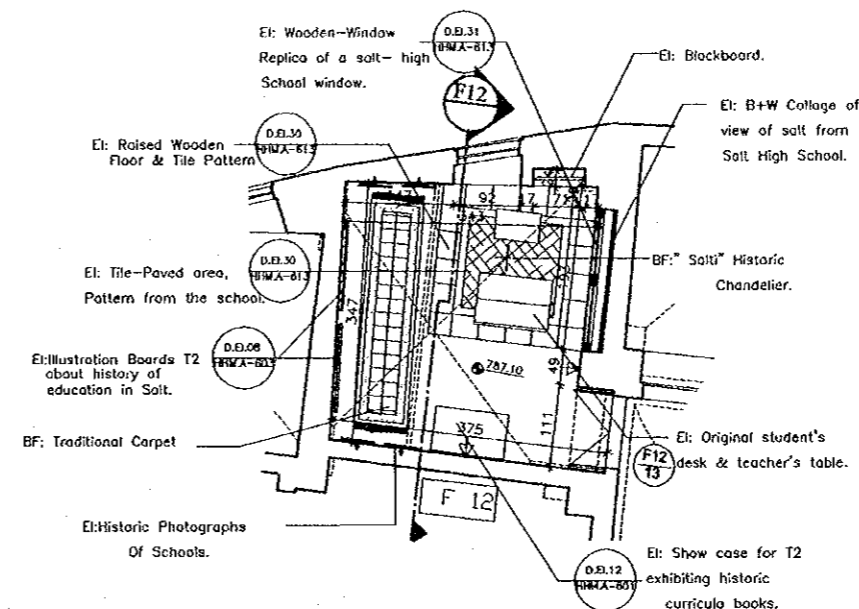

Proposed Plan
Scale 1/50

Section G12
Scale 1/50

F12 Education History

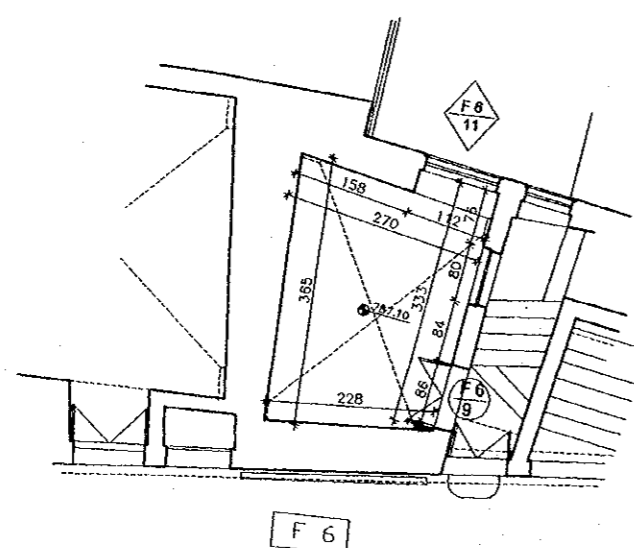

Proposed Plan
Scale 1/50

F6 Storage

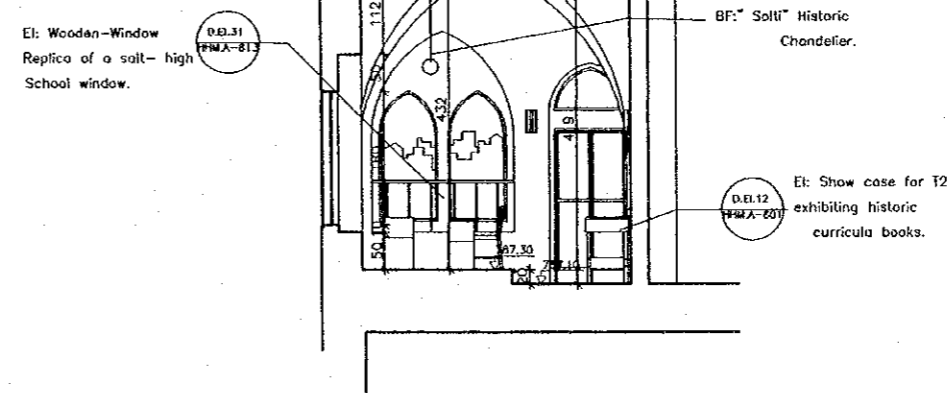

Note:
This detailed design has been executed by a team
of consultants as shown below in accordance with
the agreement between Japan International
Cooperation Agency (JICA) and JICA Study
Team.
The copyright of this drawing rests with JICA.

- Existing (Authentic)
- Existing (Later Addition)
- New Intervention
- Floor
- Doors
- Windows
- Cracks
- Spot Light
- Framed photograph
- Illustration Board
- Wall-Mounted
- Chandelier
- Up-Lighter
- Circular Neon
- Exhibition Item
- Building Furniture

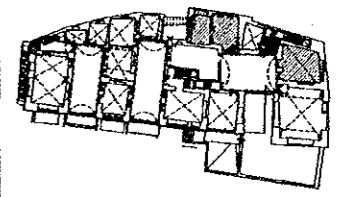

Designed by:
Japan International Cooperation
Agency (JICA)

JICA Study Team:
Joint Venture of
Pacific Consultants International and
Yamasita Sekkei Inc.

Subcontracted Local Consultant:
TIBAH Consultants
Architects, Engineers

Historic House Museum Of
Abu Jaber

Drawing Title:
Details & Enlargements of Interiors
Plans & Sections F16+F5+F2

Scale: 1:50
Drawing No.: HHM.A-310

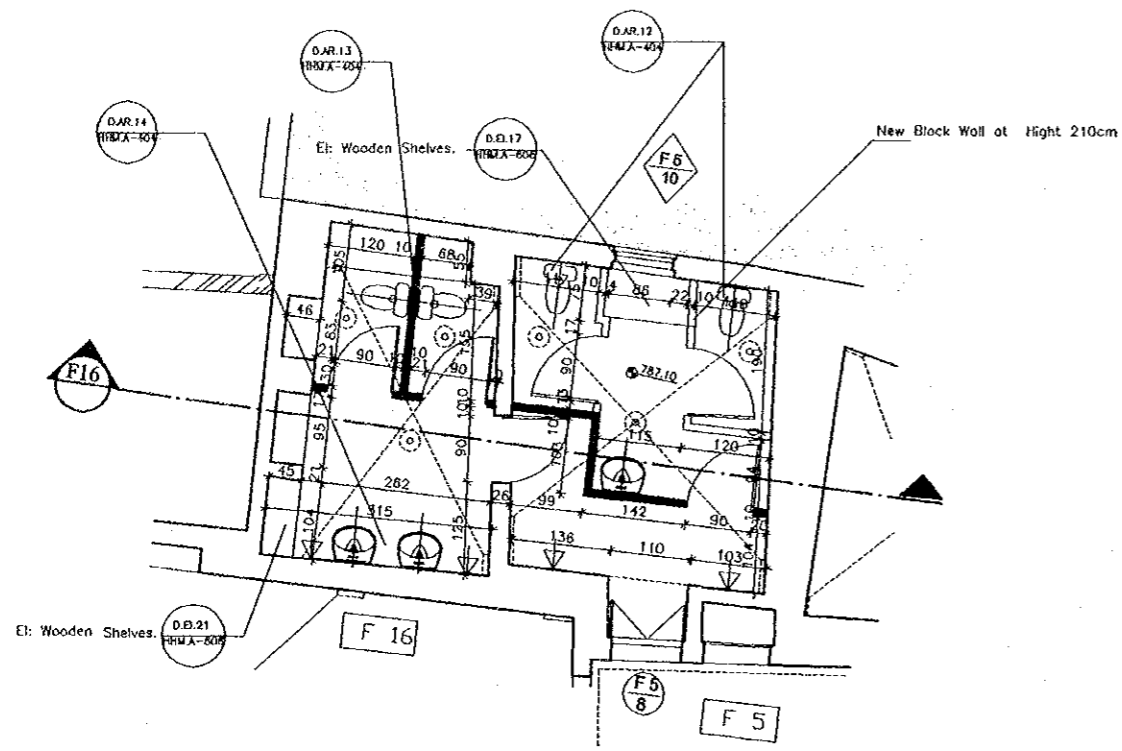

Proposed Plan
Scale 1/50

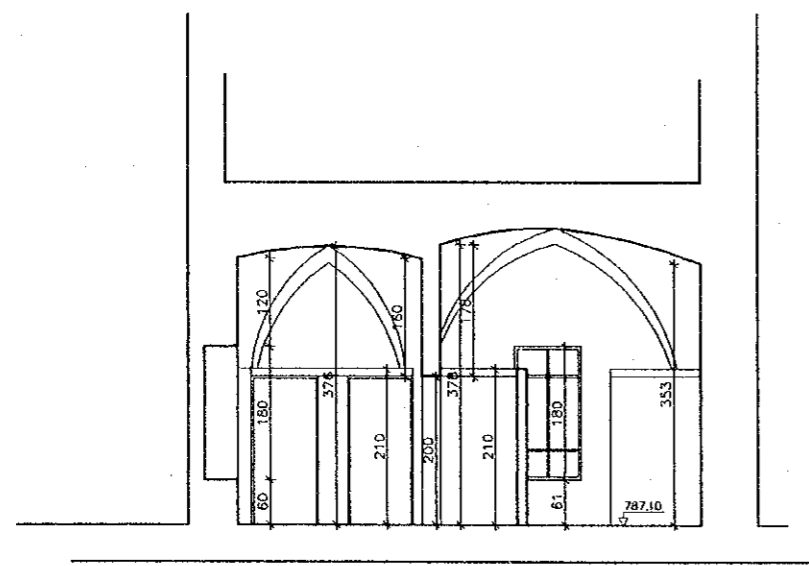

Section F16
Scale 1/50

F16 Bathrooms (Females)
F05 Bathrooms (Males)

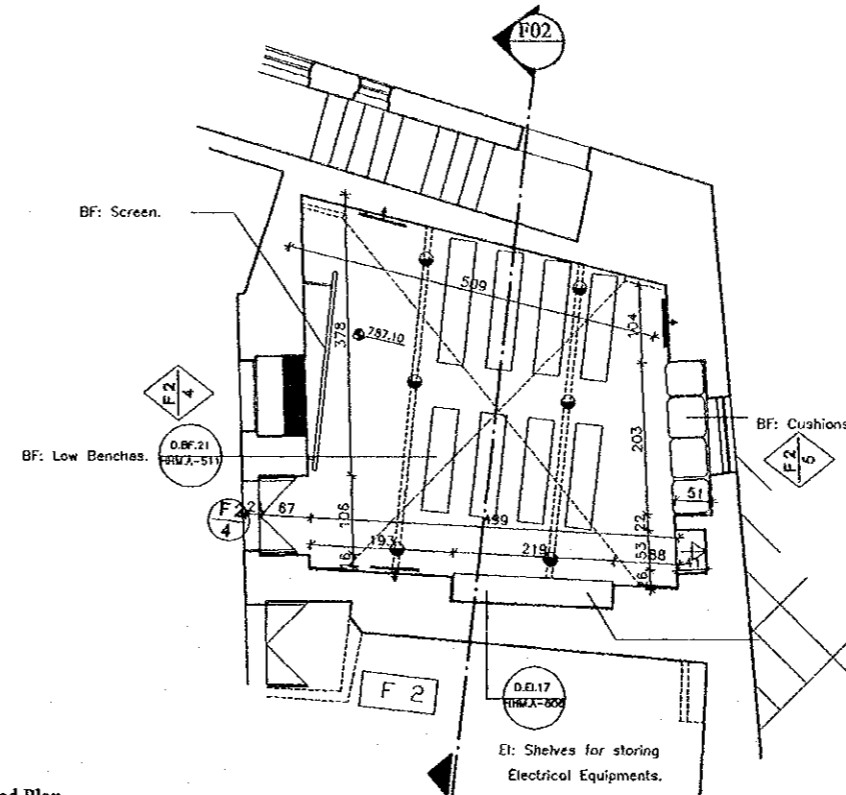

Proposed Plan
Scale 1/50

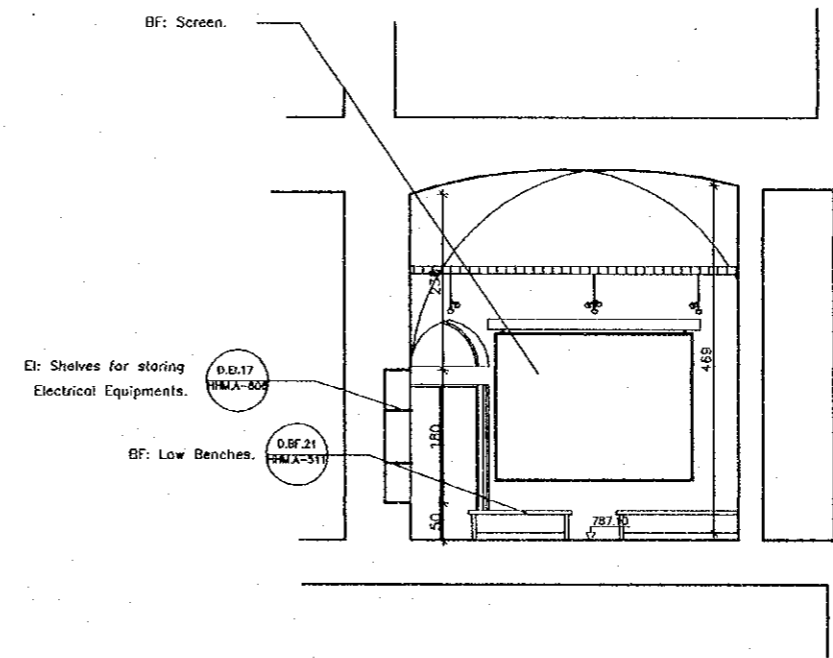

Section F16
Scale 1/50

F02 Video Room

Note:
This detailed design has been executed by a team
of consultants as shown below in accordance with
the agreement between Japan International
Cooperation Agency (JICA) and JICA Study
Team.
The copyright of this drawing rests with JICA.

- Existing (Authentic)
- Existing (Later Addition)
- New Intervention
- Floor
- Doors
- Windows
- Cracks
- Spot Light.
- Framed photograph.
- Illustration Board.
- Wall-Mounted.
- Chandelier.
- Up-Lighter.
- Circular Neon.
- Exhibition Item
- BF Building Furniture

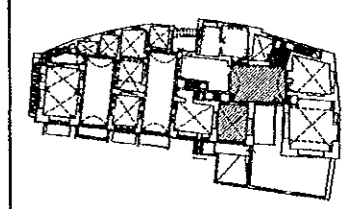

Designed by:
Japan International Cooperation
Agency (JICA)

JICA Study Team:
Joint Venture of
Pacific Consultants International and
Yamasita Sekkei Inc.

Subcontracted Local Consultant:
TBAH Consultants
Architects, Engineers

Historic House Museum Of
Abu Jaber

Drawing Title:
Details & Enlargements of Interiors
Plans & Sections F1+F4

Scale: 1:50
Drawing No.: HIM.A-311

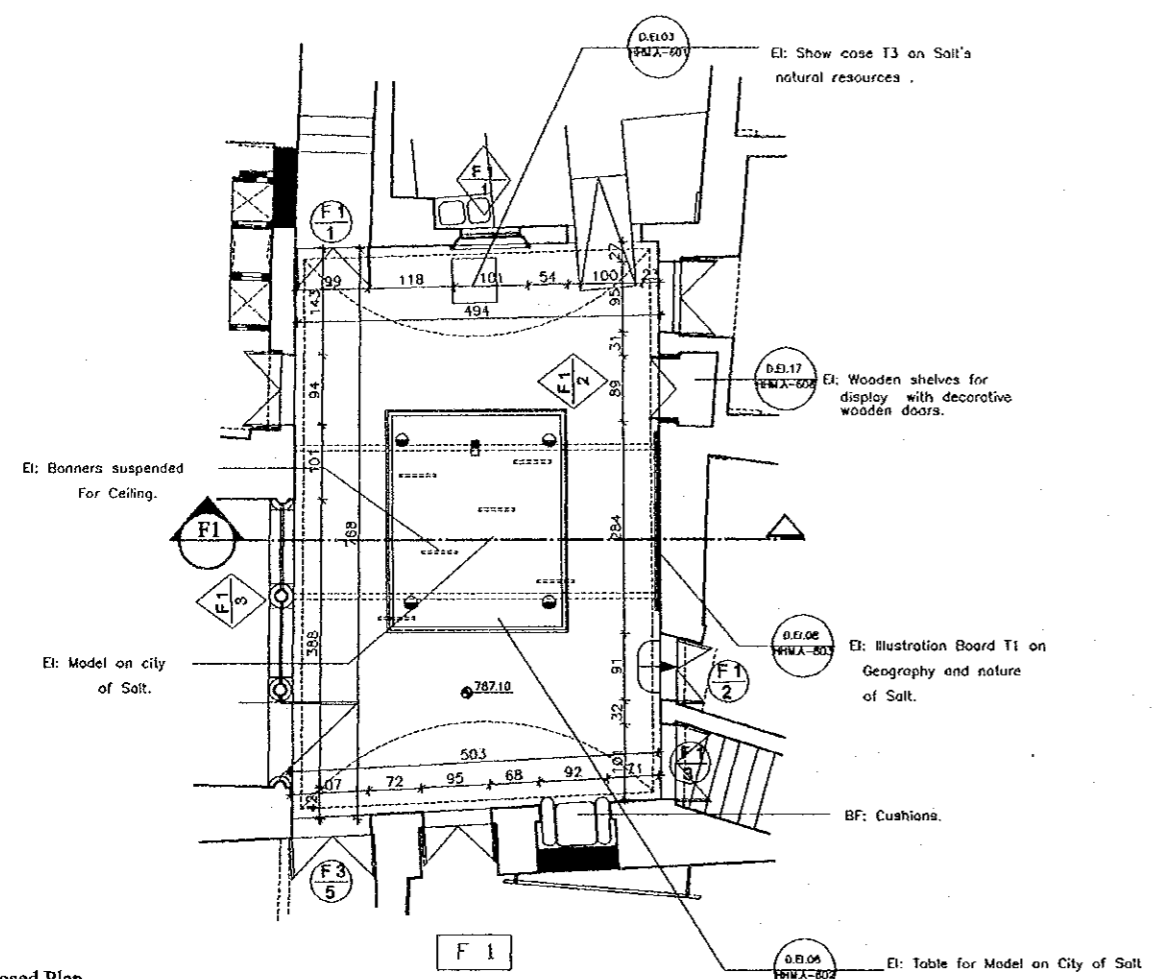

Proposed Plan
Scale 1/50

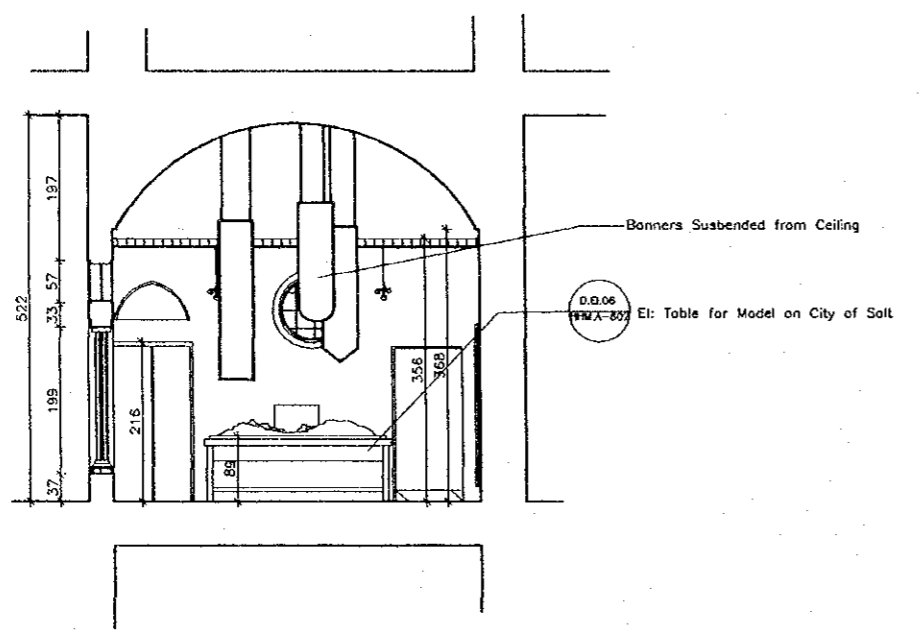

Section F1
Scale 1/50

F1 Geography of Salt

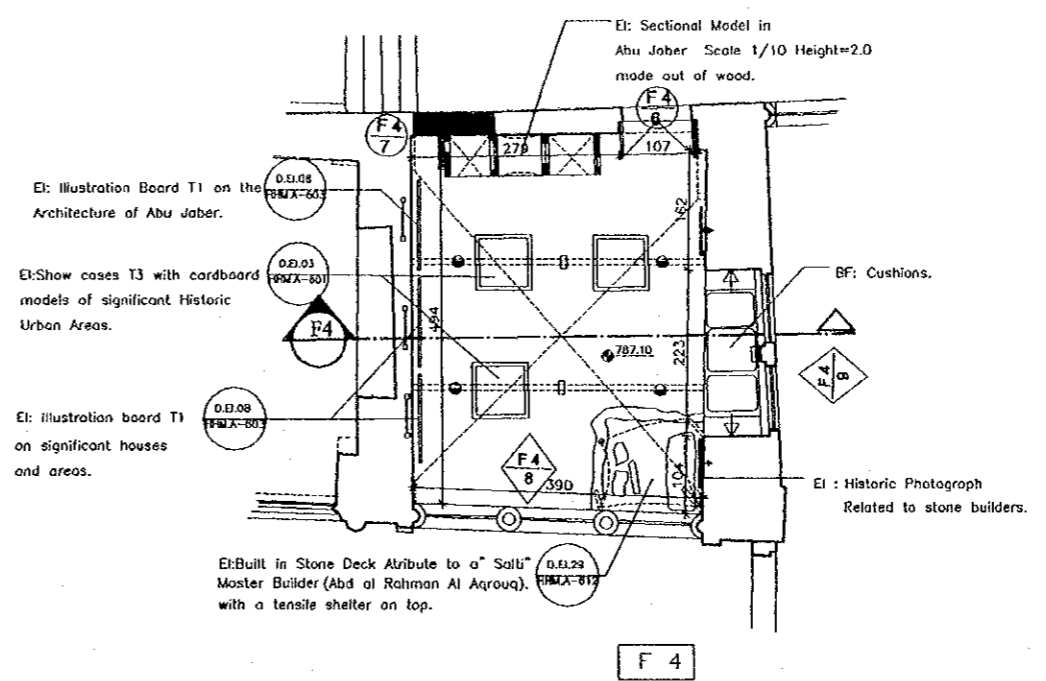

Proposed Plan
Scale 1/50

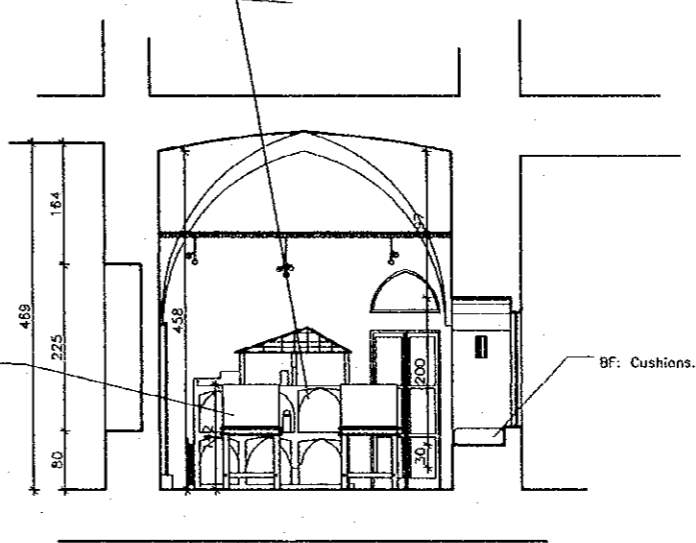

Section F4
Scale 1/50

F1 Architecture & Master Builders

Note:
This detailed design has been executed by a team
of consultants as shown below in accordance with
the agreement between Japan International
Cooperation Agency (JICA) and JICA Study
Team.
The copyright of this drawing rests with JICA.

- Existing (Authentic)
- Existing (Later Addition)
- New Intervention
- Floor
- Doors
- Windows
- Cracks
- Spot Light
- Framed photograph
- Illustration Board
- Wall-Mounted
- Chandelier
- Up-Lighter
- Circular Neon
- Exhibition Item
- Building Furniture

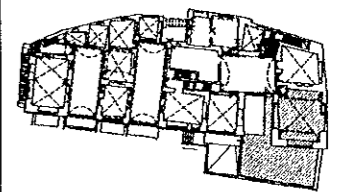

Designed by:
Japan International Cooperation
Agency (JICA)
JICA Study Team:
Joint Venture of
Pacific Consultants International and
Yamasita Sekkei Inc.

Subcontracted Local Consultant:
TIBAH Consultants
Architects, Engineers

Historic House Museum Of
Abu Jaber
Drawing Title:
Details & Enlargements of Interiors
Plans & Sections F3+F7

Scale: 1:50
Drawing No.: HHM.A-312

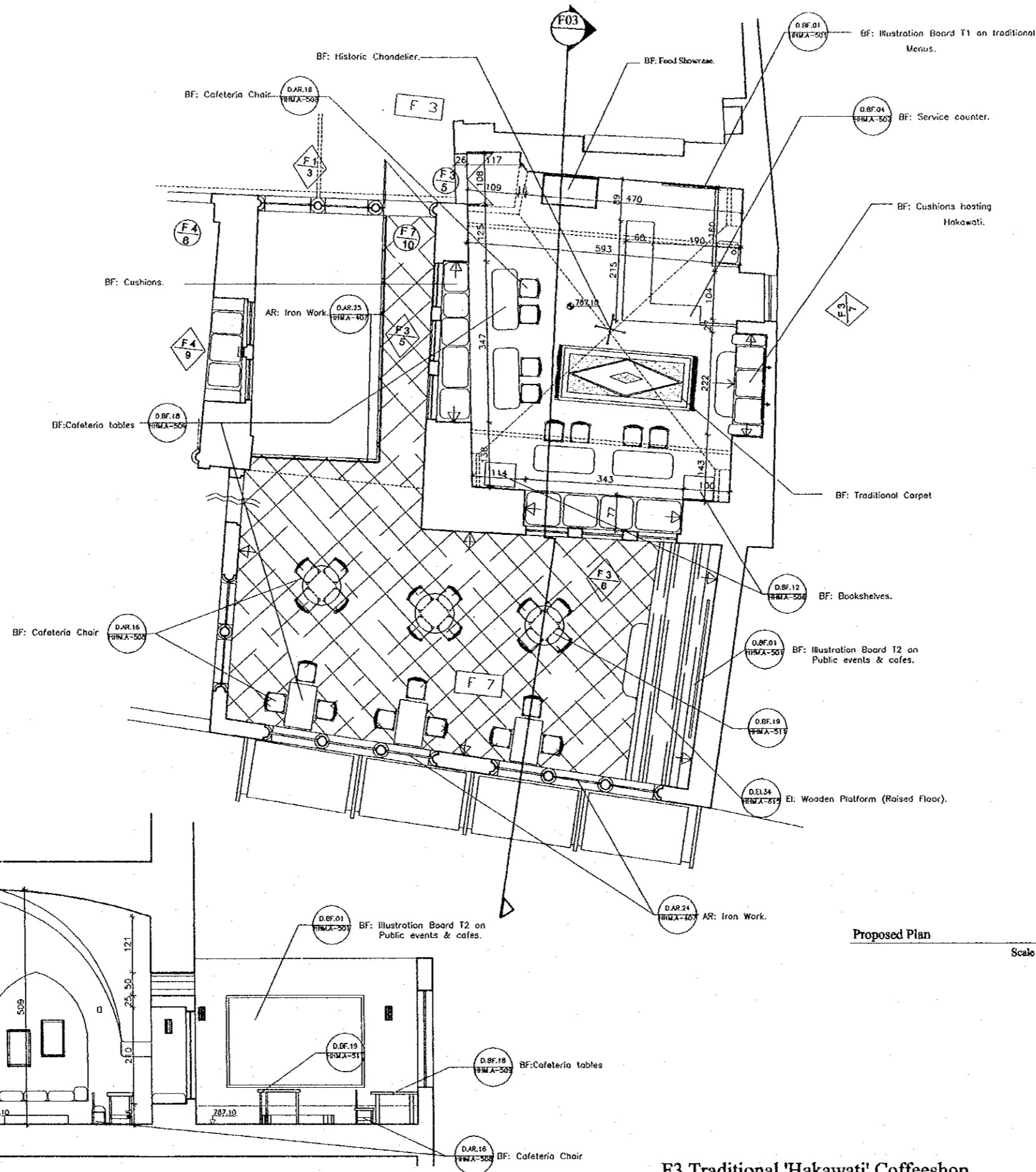

Proposed Plan

Scale 1/50

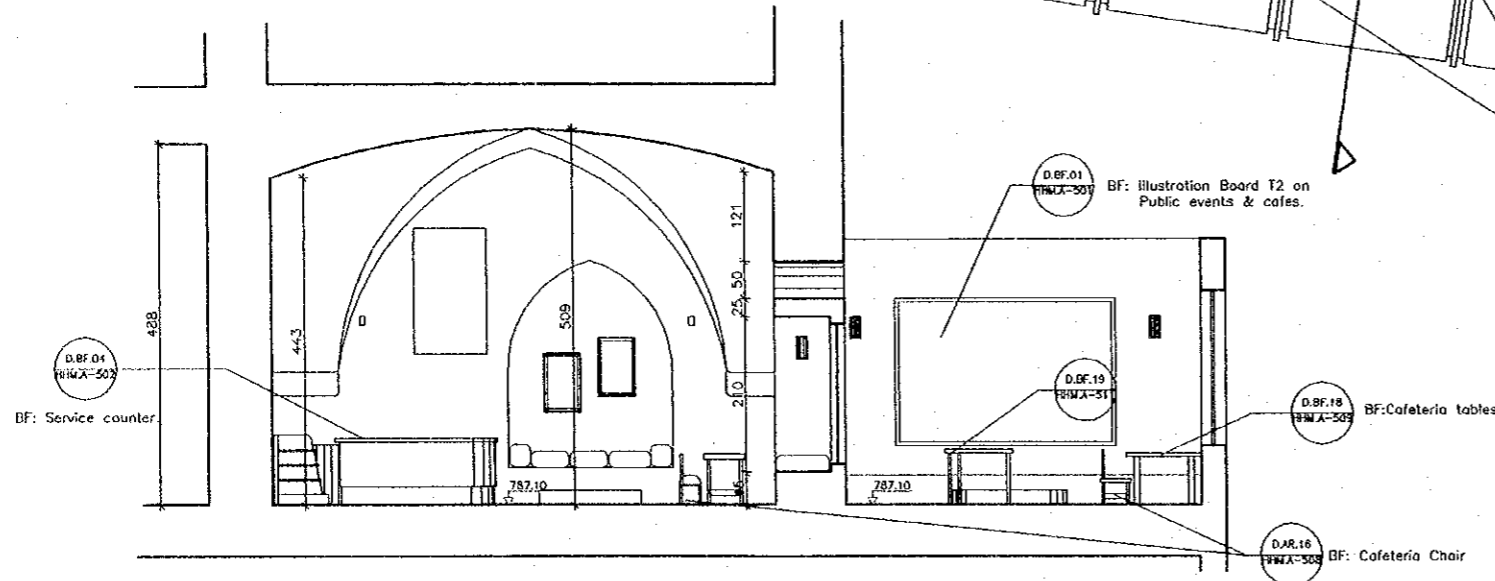

Section G12

Scale 1/50

F3 Traditional 'Hakawati' Coffeeshop