

JAPAN INTERNATIONAL COOPERATION AGENCY

THE GOVERNMENT OF THE HASHEMITE KINGDOM OF JORDAN
THE MINISTRY OF TOURISM AND ANTIQUITIES, THE MINISTRY OF PLANNING

DRAFT
TENDER DOCUMENTS FOR CONSTRUCTION
OF
KARAK TOURISM DEVELOPMENT SUB-PROJECT
THE TOURISM SECTOR DEVELOPMENT PROJECT

VOLUME IV
DRAWINGS

(1) TOURIST STREET, CASTLE OBESERVATION POINTS
VISITORS CENTRE

JICA LIBRARY



J1160600(1)

Pacific Consultants International
Yamashita Sekkei Inc.

August 2000

SSF

JR

00-153

JAPAN INTERNATIONAL COOPERATION AGENCY

THE GOVERNMENT OF THE HASHEMITE KINGDOM OF JORDAN
THE MINISTRY OF TOURISM AND ANTIQUITIES, THE MINISTRY OF PLANNING

DRAFT
TENDER DOCUMENTS FOR CONSTRUCTION
OF
KARAK TOURISM DEVELOPMENT SUB-PROJECT
THE TOURISM SECTOR DEVELOPMENT PROJECT

VOLUME IV
DRAWINGS

(1) TOURIST STREET, CASTLE OBSERVATION POINTS
VISITORS CENTRE

Pacific Consultants International
Yamashita Sekkei Inc.

August 2000



1160600 (1)

KARAK TOURISM DEVELOPMENT PROJECT TOURIST STREET

JUNE 2000

LIST OF DRAWINGS

ARCHITECTURAL DRAWINGS

| Dwg. No. | DRAWING TITLE | SCALE |
|----------|------------------------------------|-------------------|
| TS.A-000 | LIST OF DRAWINGS | N.T.S. |
| TS.A-001 | SURVEY & DEMOLISHING PLAN - PART 1 | 1:250 |
| TS.A-002 | SURVEY & DEMOLISHING PLAN - PART 2 | 1:250 |
| TS.A-003 | SURVEY & DEMOLISHING PLAN - PART 3 | 1:250 |
| TS.A-004 | SURVEY & DEMOLISHING PLAN - PART 4 | 1:250 |
| TS.A-005 | GENERAL STREET LAYOUT PLAN | 1:1000 |
| TS.A-006 | TOURIST STREET LAYOUT - PART (1) | 1:100 |
| TS.A-007 | TOURIST STREET LAYOUT - PART (2) | 1:100 |
| TS.A-008 | TOURIST STREET LAYOUT - PART (3) | 1:100 |
| TS.A-009 | TOURIST STREET LAYOUT - PART (4) | 1:100 |
| TS.A-010 | TOURIST STREET LAYOUT - PART (5) | 1:100 |
| TS.A-011 | TOURIST STREET LAYOUT - PART (6) | 1:100 |
| TS.A-012 | TOURIST STREET LAYOUT - PART (7) | 1:100 |
| TS.A-013 | TOURIST STREET LAYOUT - PART (8) | 1:100 |
| TS.A-014 | TOURIST STREET LAYOUT - PART (9) | 1:100 |
| TS.A-015 | TOURIST STREET LAYOUT - PART (10) | 1:100 |
| TS.A-016 | THRESHOLD LAYOUT | 1:500 |
| TS.A-017 | DETAILS-1 | 1:10 |
| TS.A-018 | DETAILS-2 | 1:10 |
| TS.A-019 | DETAILS-3 | 1:10 |
| TS.A-020 | DETAILS-4 | 1:100, 1:25 |
| TS.A-021 | DETAILS-5 | 1:100, 1:25, 1:10 |
| TS.A-022 | DETAILS-6 | 1:50, 1:20, 1:10 |
| TS.A-023 | PROJECT AREA | 1:1000 |

LANDSCAPE DRAWINGS

| Dwg. No. | DRAWING TITLE | SCALE |
|----------|---------------------------------|------------|
| TS.L-001 | PLANTING PLAN | 1:1000 |
| TS.L-002 | STREET FURNITURE LAYOUT | 1:500 |
| TS.L-003 | PLAZA PLAN (MAYDAN SALAH EDEEN) | 1:100 |
| TS.L-004 | PARKING LAYOUT | 1:100 |
| TS.L-005 | LANDSCAPE DETAILS-1 | 1:25, 1:10 |
| TS.L-006 | LANDSCAPE DETAILS-2 | 1:10 |

ELECTRICAL DRAWINGS

| Dwg. No. | DRAWING TITLE | SCALE |
|----------|---------------------------------|----------|
| TS.E-001 | LIGHTING FOR MAYDAN SALAH EDEEN | AS SHOWN |

MECHANICAL DRAWINGS

| Dwg. No. | DRAWING TITLE | SCALE |
|----------|------------------------------|--------|
| TS.M-001 | WATER DISTRIBUTION LAYOUT-1 | 1:100 |
| TS.M-002 | WATER DISTRIBUTION LAYOUT-2 | 1:100 |
| TS.M-003 | WATER DISTRIBUTION LAYOUT-3 | 1:100 |
| TS.M-004 | WATER DISTRIBUTION LAYOUT-4 | 1:100 |
| TS.M-005 | WATER DISTRIBUTION LAYOUT-5 | 1:100 |
| TS.M-006 | WATER DISTRIBUTION LAYOUT-6 | 1:100 |
| TS.M-007 | WATER DISTRIBUTION LAYOUT-7 | 1:100 |
| TS.M-008 | WATER DISTRIBUTION LAYOUT-8 | 1:100 |
| TS.M-009 | WATER DISTRIBUTION LAYOUT-9 | 1:100 |
| TS.M-010 | WATER DISTRIBUTION LAYOUT-10 | 1:100 |
| TS.M-011 | DRAINAGE LAYOUT-1 | 1:100 |
| TS.M-012 | DRAINAGE LAYOUT-2 | 1:100 |
| TS.M-013 | DRAINAGE LAYOUT-3 | 1:100 |
| TS.M-014 | DRAINAGE LAYOUT-4 | 1:100 |
| TS.M-015 | DRAINAGE LAYOUT-5 | 1:100 |
| TS.M-016 | DRAINAGE LAYOUT-6 | 1:100 |
| TS.M-017 | DRAINAGE LAYOUT-7 | 1:100 |
| TS.M-018 | DRAINAGE LAYOUT-8 | 1:100 |
| TS.M-019 | DRAINAGE LAYOUT-9 | 1:100 |
| TS.M-020 | DRAINAGE LAYOUT-10 | 1:100 |
| TS.M-021 | MANHOLE SCHEDULE | N.T.S. |
| TS.M-022 | MISCELLANEOUS-DETAILS | 1:20 |

Project:
Tourism Sector Development Project
in the Hashemite Kingdom of Jordan

Executing Agency
The Ministry of Tourism and Antiquities
The Ministry of Planning

SUB-PROJECT:
Karak Tourism Development Project
Upper Observation Point

Note:
This detailed design has been executed by
a team of consultants as shown below in
accordance with the agreement between
Japan International Cooperation Agency
(JICA) and JICA Study Team.
The copyright of this drawing rests with
JICA.

Designed by:
Japan International Cooperation
Agency (JICA)
JICA Study Team:
Joint Venture of
Pacific Consultants International and
Yamamoto Sekkei Inc.
Subcontracted Local Consultant:

 consolidated consultants
engineering & environment
Tel: 912177 - Fax: 912180 - 2000 - 2000

LIST OF DRAWINGS

Drawing Title:

Scale:

Drawing No.:

TS.A-000

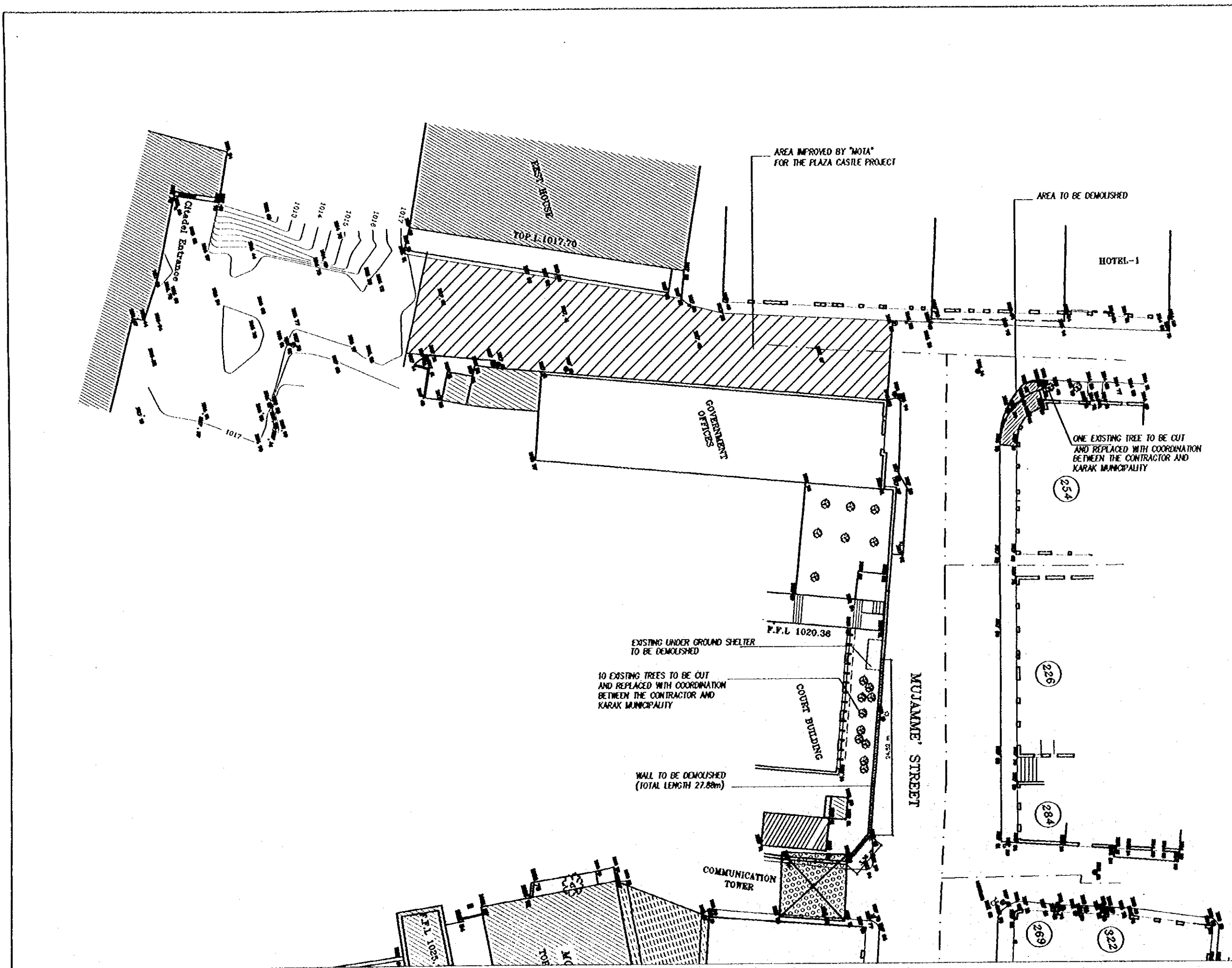

Project:
 Tourism Sector Development Project
 In the Hashemite Kingdom of Jordan

Executing Agency:
 The Ministry of Tourism and Antiquities
 The Ministry of Planning

SUB-PROJECT:
 Karak Tourism Development Project
 Tourist Street

Note:
 This detailed design has been executed by a team of consultants as shown below in accordance with the agreement between Japan International Cooperation Agency (JICA) and JICA Study Team.
 The copyright of this drawing rests with JICA.

▲

KEYPLAN

Designed by:
 Japan International Cooperation Agency (JICA)
 JICA Study Team:
 Joint Venture of
 Pacific Consultants International and
 Yamashita Sekido Inc.
 Subcontracted Local Consultant:

consolidated consultants
ENGINEERING & ARCHITECTURE
 14, 812217 - Fax: 812150 - AMM - JORDAN

**SURVEY & DEMOLISHING
 PLAN (PART 1)**

Drawing No.

| | |
|-----------------------|-------------------------------|
| <i>Scale</i> 1/250 | <i>Drawing No.</i> TSA-001 |
|-----------------------|-------------------------------|

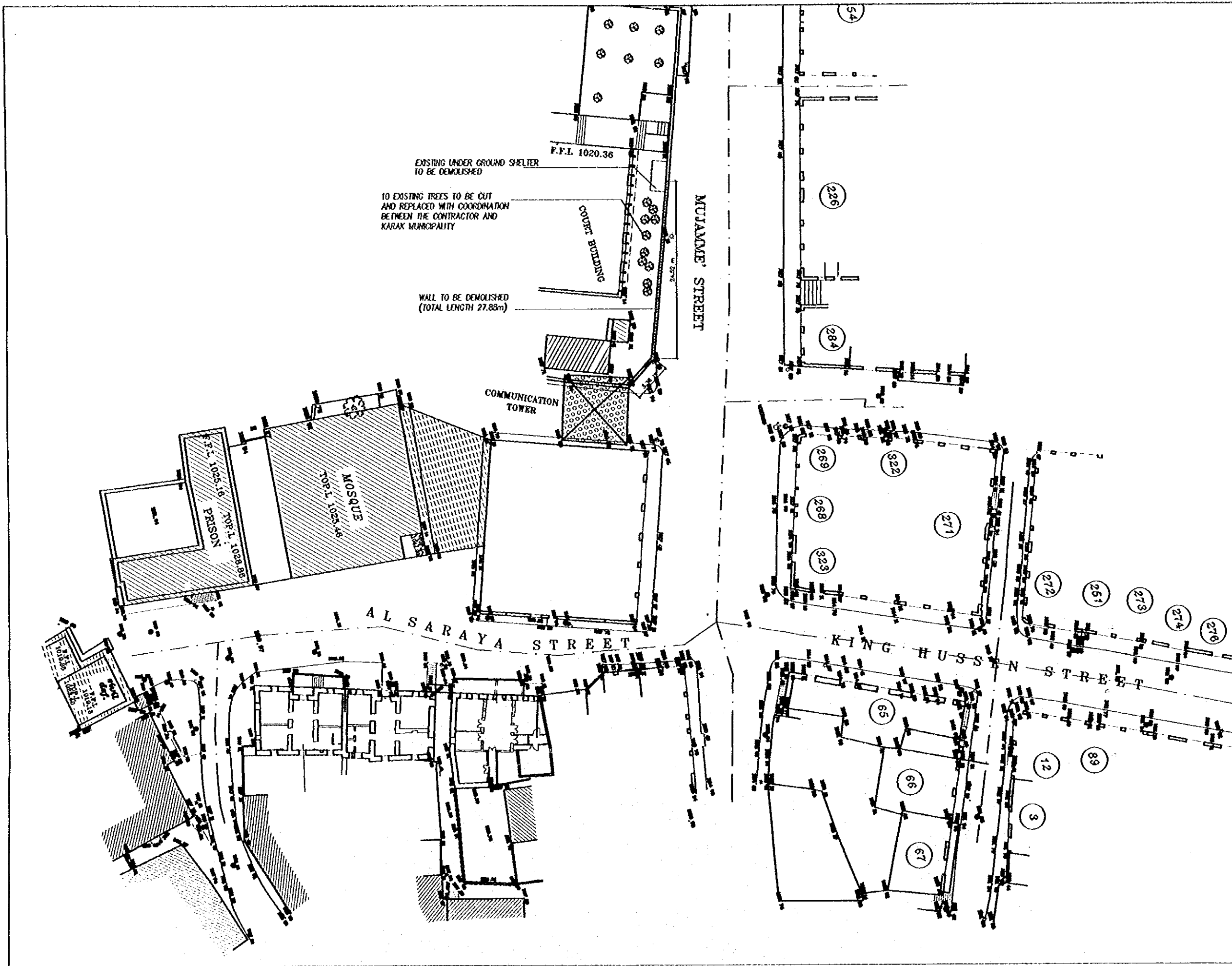

Project:
Tourism Sector Development Project
in the Hashemite Kingdom of Jordan

Executing Agency:
The Ministry of Tourism and Antiquities
The Ministry of Planning

SUB-PROJECT:
Karak Tourism Development Project
Tourist Street

Note:
This detailed design has been executed by
a team of consultants as shown below in
accordance with the agreement between
Japan International Cooperation Agency
(JICA) and JICA Study Team.
The copyright of this drawing rests with
JICA.

KEY PLAN

Designed by:
Japan International Cooperation
Agency (JICA)
JICA Study Team:
Joint Venture of
Pacific Consultants International and
Yamashita Sekido Inc.
Subcontracted Local Consultant:
consolidated consultants
Engineering & Construction
Tel: 011377 - Fax: 011378 - AMM - JORDAN

**SURVEY & DEMOLISHING
PLAN (PART 2)**
Drawing Title

Scale: 1/250 **Drawing No.:** TSA-002

Project:
 Tourism Sector Development Project
 In the Hashemite Kingdom of Jordan

Executing Agency:
 The Ministry of Tourism and Antiquities
 The Ministry of Planning

SUB-PROJECT:
 Karak Tourism Development Project
 Tourist Street

Notes:
 This detailed design has been prepared by
 a team of consultants as shown below in
 accordance with the agreement between
 Japan International Cooperation Agency
 (JICA) and JICA Study Team.
 The copyright of this drawing rests with
 JICA.

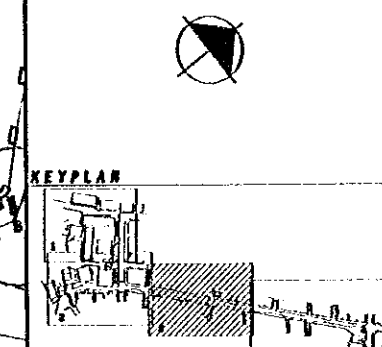
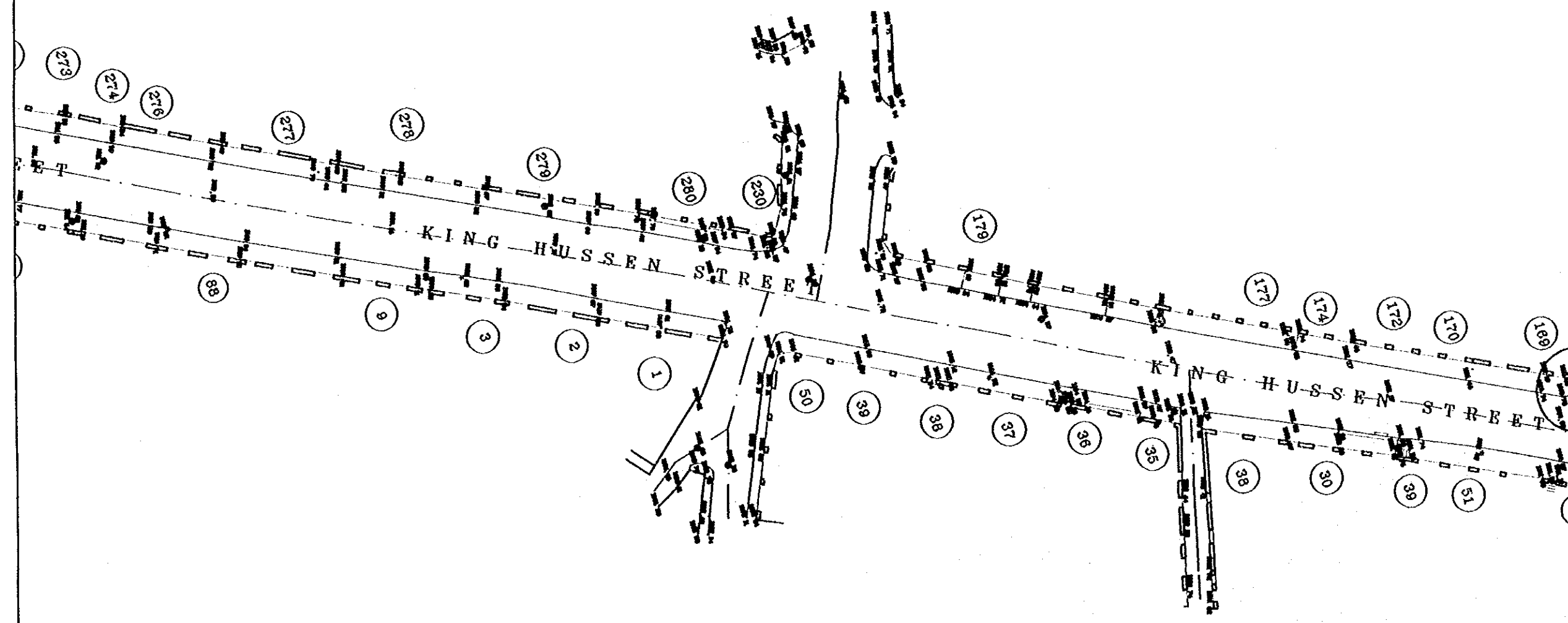

Designed by:
 Japan International Cooperation
 Agency (JICA)

JICA Study Team:
 Joint Venture of
 Pacific Consultants International and
 Yamato Seki Inc.

Subcontracted Local Consultant:

consolidated consultants
 engineering & environment
 14-912377 - Fax 912380 - 9095 - 1070

**SURVEY & DEMOLISHING
 PLAN (PART 3)**

Scale: 1/250

Drawing No.: TSA-003

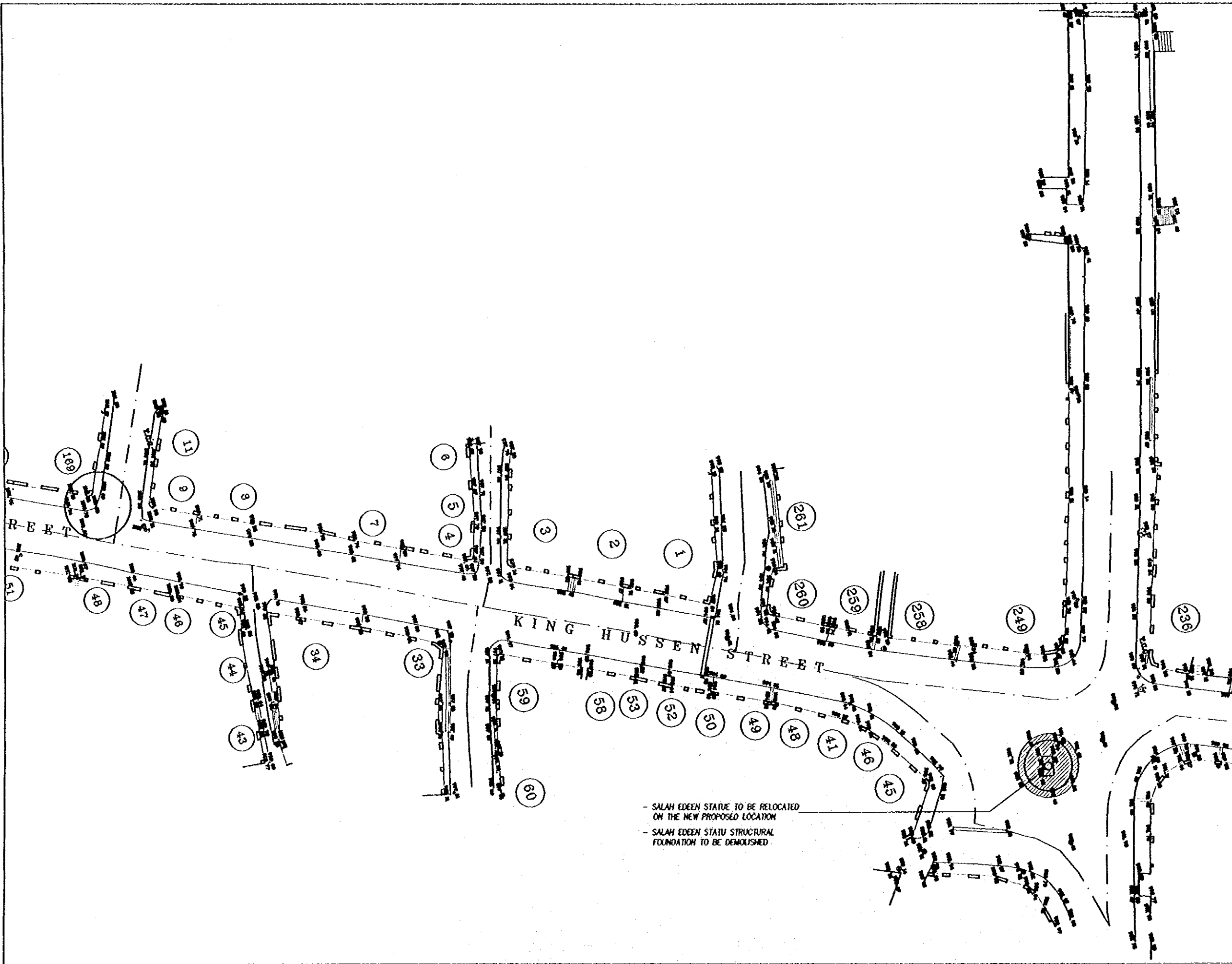

Project:
Tourism Sector Development Project
In the Hashemite Kingdom of Jordan

Executing Agency:
The Ministry of Tourism and Antiquities
The Ministry of Planning

SUB-PROJECT:
Karak Tourism Development Project
Tourist Street

Note:
This detailed design has been executed by
a team of consultants as shown below in
accordance with the agreement between
Japan International Cooperation Agency
(JICA) and JICA Study Team.
The copyright of this drawing rests with
JICA.

KEY PLAN

Designed by:
Japan International Cooperation
Agency (JICA)
JICA Study Team:
Joint Venture of
Pacific Consultants International and
Yamataka Seki Inc.
Subcontracted Local Consultant:

consolidated consultants
engineering & environment
14, 15/12/17 - P.O. BOX 100 - AMMAN - JORDAN

**SURVEY & DEMOLISHING
PLAN (PART 4)**
Drawing Title:

Scale: 1/250 **Drawing No.:** TS.A-004

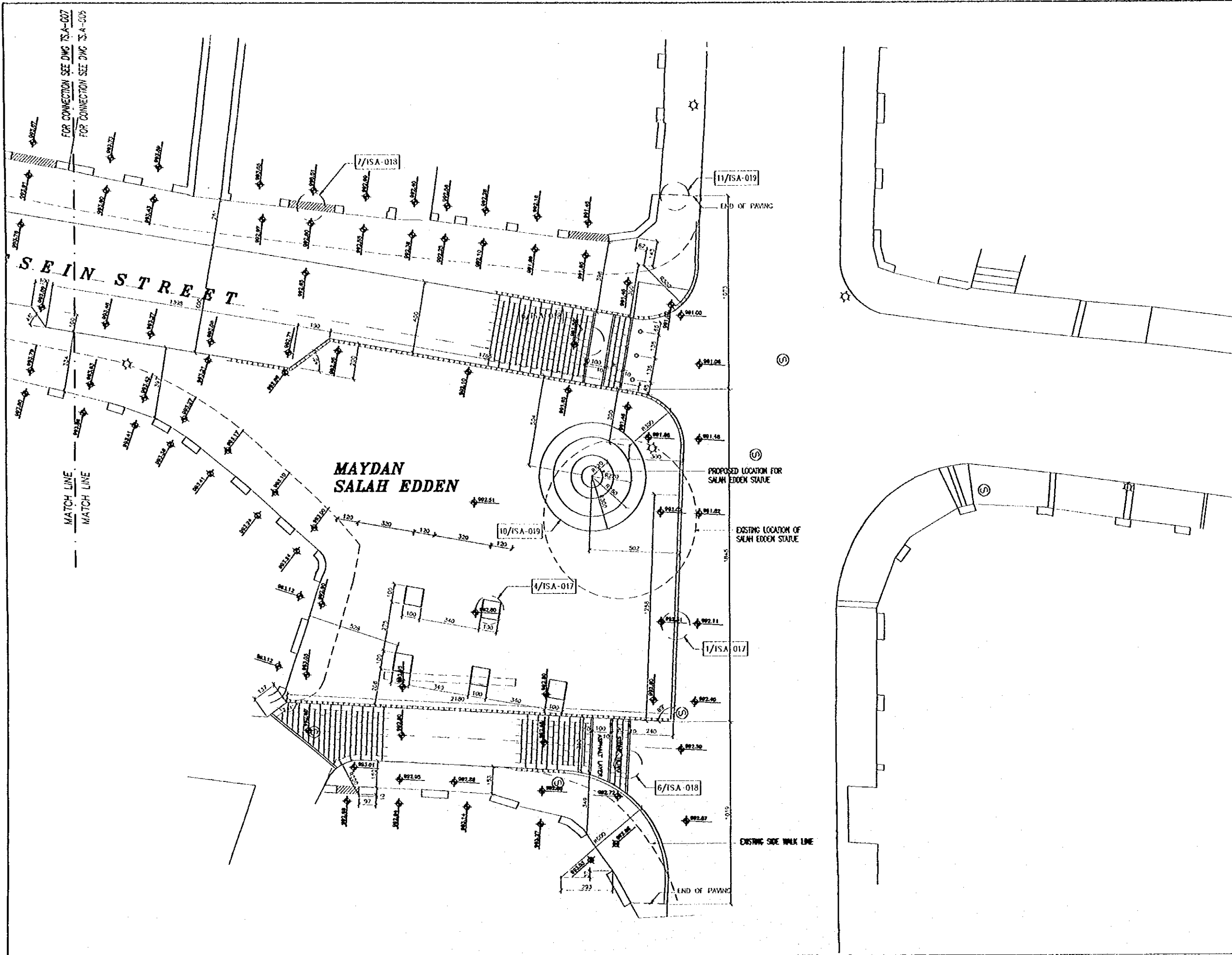

Project:
 Tourism Sector Development Project
 In the Hashemite Kingdom of Jordan

Executing Agency:
 The Ministry of Tourism and Antiquities
 The Ministry of Planning

SUB-PROJECT:
 Karak Tourism Development Project
 Tourist Street

Note:
 This detailed design has been prepared by a team of consultants as shown below in accordance with the agreement between Japan International Cooperation Agency (JICA) and JICA Study Team. The copyright of this drawing rests with JICA.

⊙

KEY PLAN

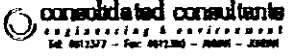

Designed by:
 Japan International Cooperation Agency (JICA)
JICA Study Team:
 Joint Venture of Pacific Consultants International and Yamashita Seddel Inc.
Subcontracted Local Consultant:

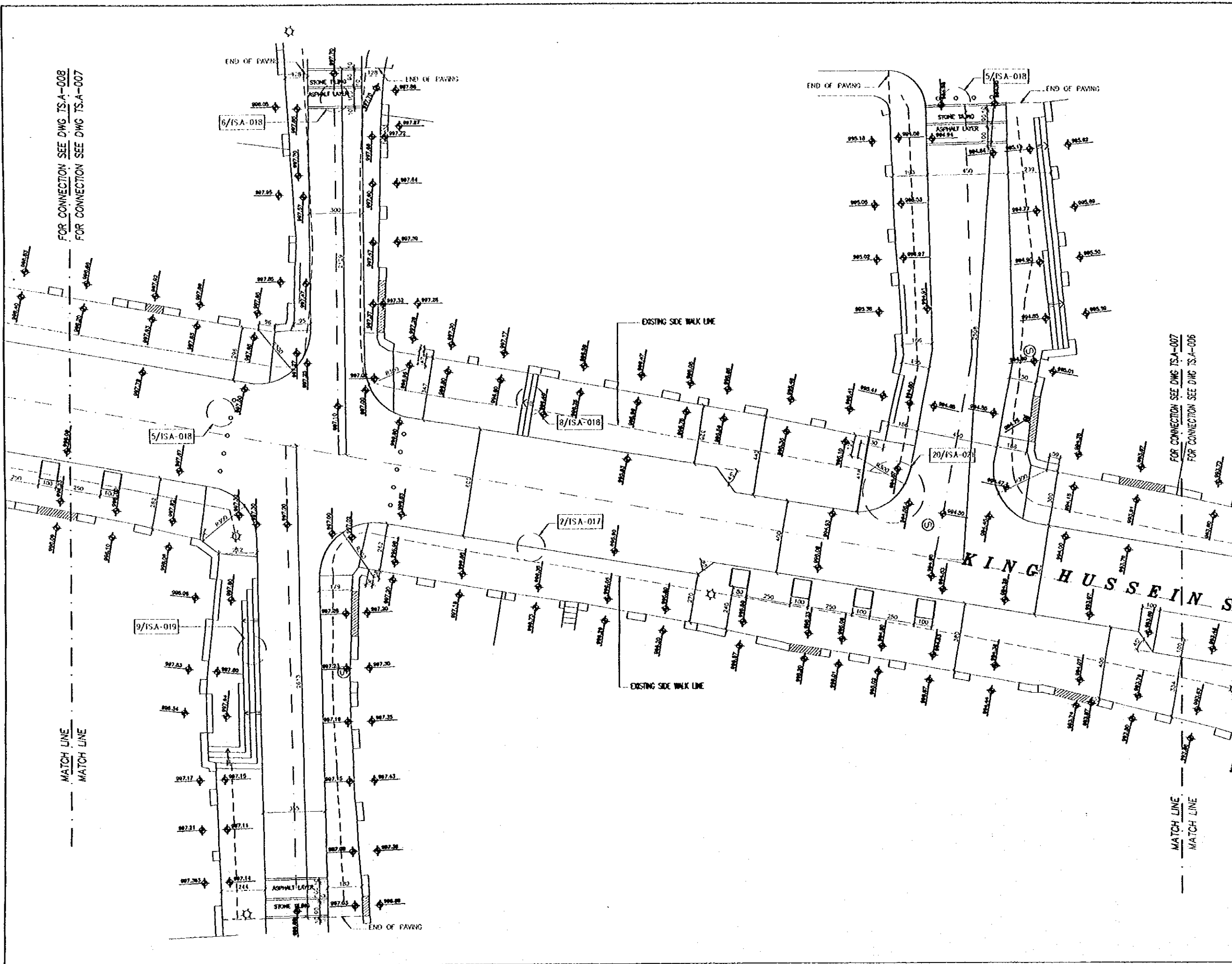

 consolidated consultants
 engineering & environment
 Tel: 0012277 - Fax: 0012280 - Jordan - Jordan

**TOURIST STREET LAYOUT
 PART 1**

Scale: 1/100 **Drawing No.:** TS.A-006

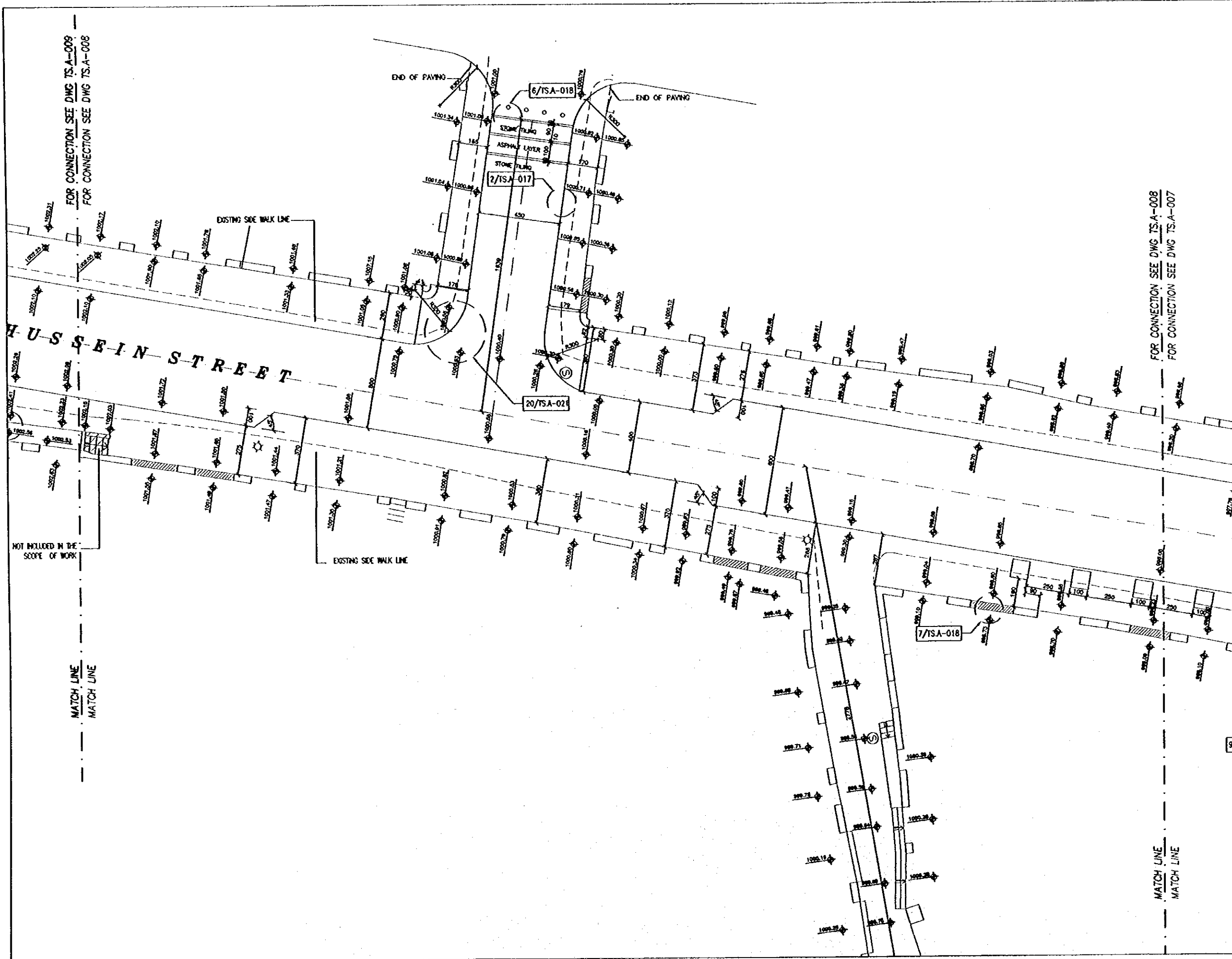

| | |
|---|----------------------|
| Project: Tourism Sector Development Project In the Hashemite Kingdom of Jordan | |
| Executing Agency: The Ministry of Tourism and Antiquities The Ministry of Planning | |
| SUB-PROJECT: Kerak Tourism Development Project Tourist Street | |
| Note: This detailed design has been executed by a team of consultants as shown below in accordance with the agreement between Japan International Cooperation Agency (JICA) and JICA Study Team. The copyright of this drawing rests with JICA. | |
|  | |
| KEY PLAN  | |
| Designed by: Japan International Cooperation Agency (JICA) JICA Study Team: Joint Venture of Pacific Consultants International and Yamashita Sekido Inc. Subcontracted Local Consultant:  consolidated consultants engineering & environment Tel. 011277 - Fax 011230 - Amman - Jordan | |
| TOURIST STREET LAYOUT PART 2 Drawing Title: | |
| Scale: 1/100 | Drawing No.: TSA-007 |



Project:
Tourism Sector Development Project
in the Hashemite Kingdom of Jordan

Executing Agency
The Ministry of Tourism and Antiquities
The Ministry of Planning

SUB-PROJECT:
Karak Tourism Development Project
Tourist Street

Note:
This detailed design has been executed by
a team of consultants as shown below in
accordance with the agreement between
Japan International Cooperation Agency
(JICA) and JICA Study Team.
The copyright of this drawing rests with
JICA.

KEYPLAN

Designed by:
Japan International Cooperation
Agency (JICA)
JICA Study Team:
Joint Venture of
Pacific Consultants International and
Yamamoto Sekkei Inc.

Subcontracted Local Consultant:

consolidated consultants
INCORPORATED & REGISTERED
TEL: 4912177 - FAX: 4912180 - AMMAN - JORDAN

**TOURIST STREET LAYOUT
PART 3**

Drawing Title:

Scale: 1/100 Drawing No.: **TS.A-008**

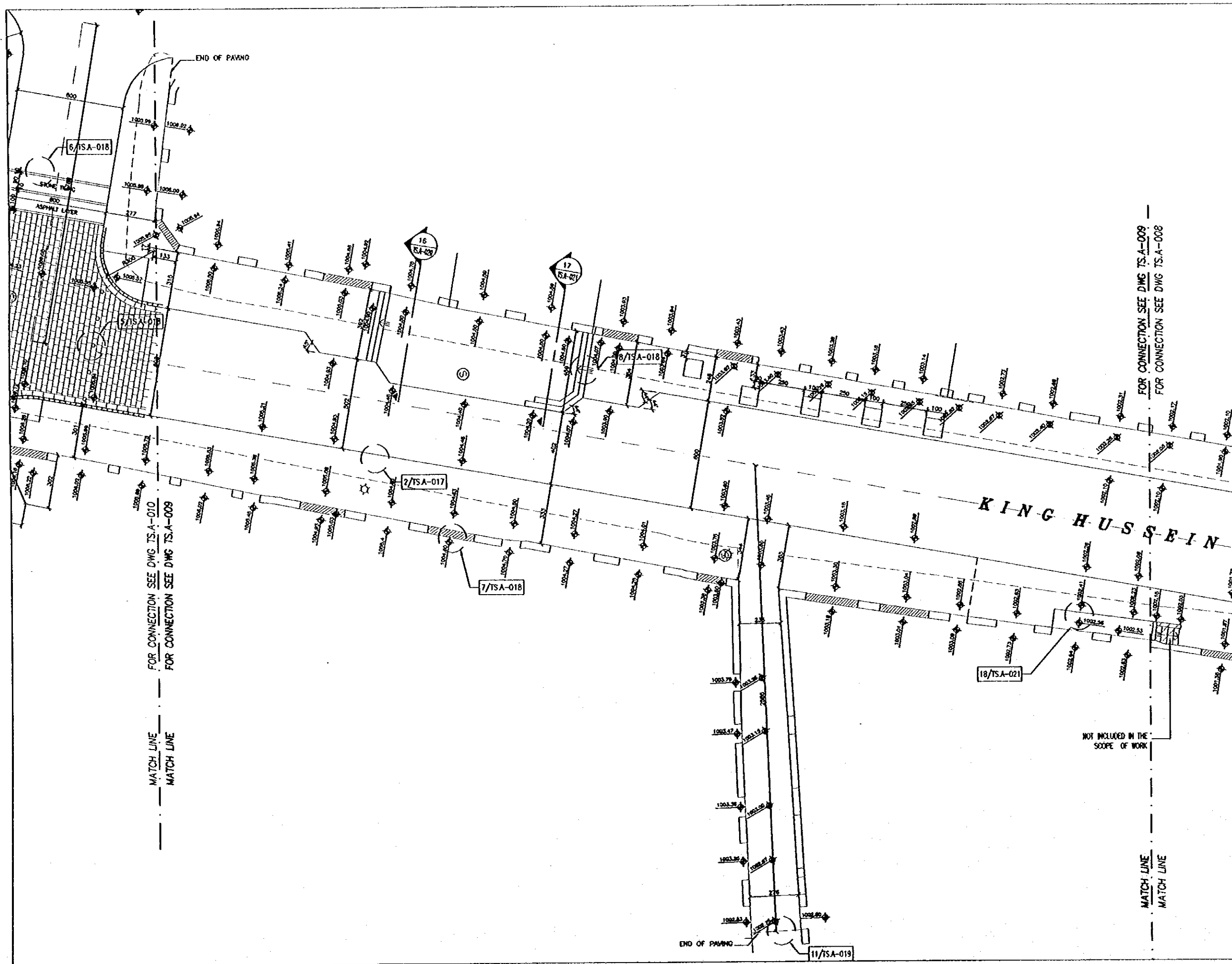



Project:
Tourism Sector Development Project
In the Hashemite Kingdom of Jordan

Executing Agency:
The Ministry of Tourism and Antiquities
The Ministry of Planning

SUB-PROJECT:
Karak Tourism Development Project
Tourist Street

Note:
This detailed design has been prepared by a team of consultants as shown below in accordance with the agreement between Japan International Cooperation Agency (JICA) and JICA Study Team.
The copyright of this drawing rests with JICA.

N

KEY PLAN

Designed by:
Japan International Cooperation Agency (JICA)
JICA Study Team:
Joint Venture of Pacific Consultants International and Yamashita Seki Inc.
Subcontracted Local Consultant:

consolidated consultants
engineering & environment
Tel: 995277 - Fax: 995288 - AMMAN - JORDAN

**TOURIST STREET LAYOUT
PART 5**

Scale:
1/100

Drawing No.:
TSA-010

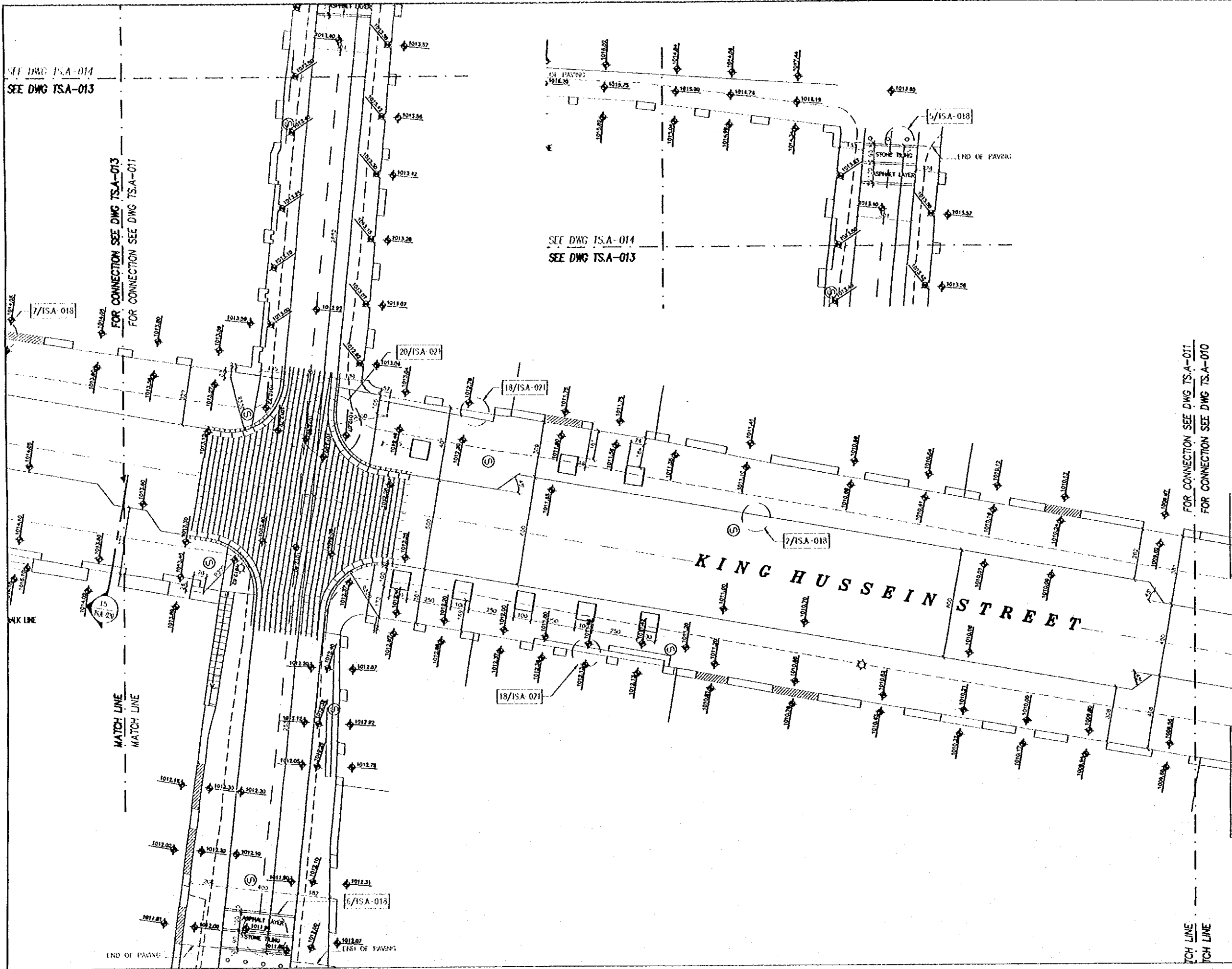

SEE DWG TSA-014
SEE DWG TSA-013

FOR CONNECTION SEE DWG TSA-013
FOR CONNECTION SEE DWG TSA-011

SEE DWG TSA-014
SEE DWG TSA-013

FOR CONNECTION SEE DWG TSA-011
FOR CONNECTION SEE DWG TSA-010

Project:
Tourism Sector Development Project
in the Hashemite Kingdom of Jordan

Executing Agency:
The Ministry of Tourism and Antiquities
The Ministry of Planning

SUB-PROJECT:
Karak Tourism Development Project
Tourist Street

Notes:
This detailed design has been prepared by
a team of consultants as shown below in
accordance with the agreement between
Japan International Cooperation Agency
(JICA) and JICA Study Team.
The copyright of this drawing rests with
JICA.

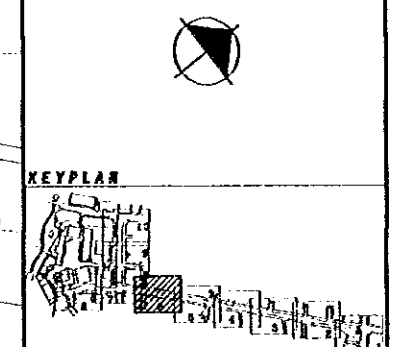

Designed by:
Japan International Cooperation
Agency (JICA)
JICA Study Team:
Joint Venture of
Pacific Consultants International and
Yamamoto Satoei Inc.

Subcontracted Local Consultant:

consolidated consultants
engineering & environment
Tel. 0112377 - Fax. 0112380 - AMMAN - JORDAN

**TOURIST STREET LAYOUT
PART 6**

Drawing Title

Scale: 1/100

Drawing No. TSA-011

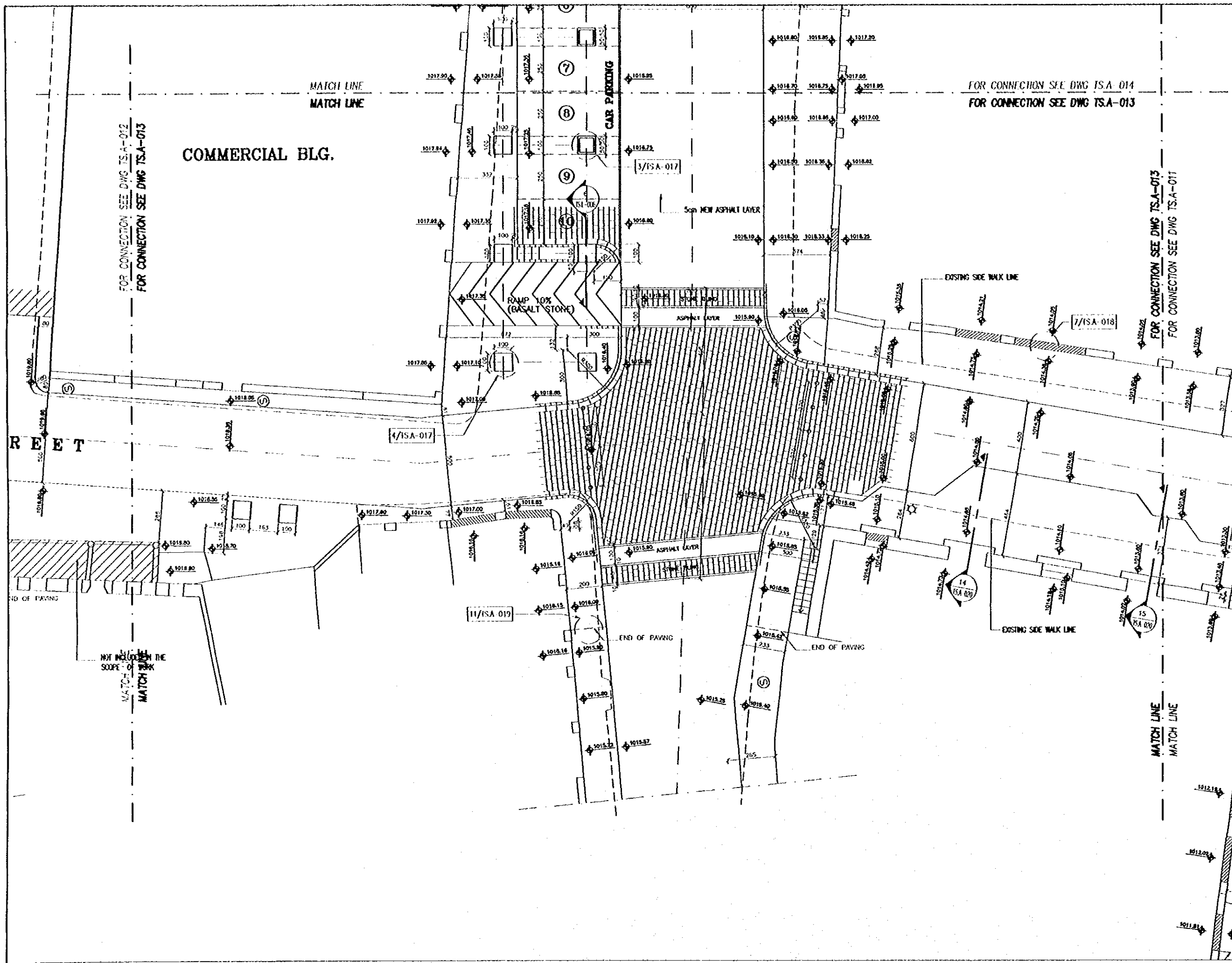

Project:
Tourism Sector Development Project
in the Hashemite Kingdom of Jordan

Executing Agency:
The Ministry of Tourism and Antiquities
The Ministry of Planning

SUB-PROJECT:
Karak Tourism Development Project
Tourist Street

Note:
This detailed design has been executed by
a team of consultants as shown below in
accordance with the agreement between
Japan International Cooperation Agency
(JICA) and JICA Study Team.
The copyright of this drawing rests with
JICA.

KEY PLAN

Designed by:
Japan International Cooperation
Agency (JICA)
JICA Study Team:
Joint Venture of
Pacific Consultants International and
Yamashita Sekidai Inc.
Subcontracted Local Consultant:

consolidated consultants
engineering & architecture
Tel: 9952577 - Fax: 9952588 - 88001 - 20001

**TOURIST STREET LAYOUT
PART 7**
Drawing No.

Scale: 1/100 Drawing No.: TSA-012

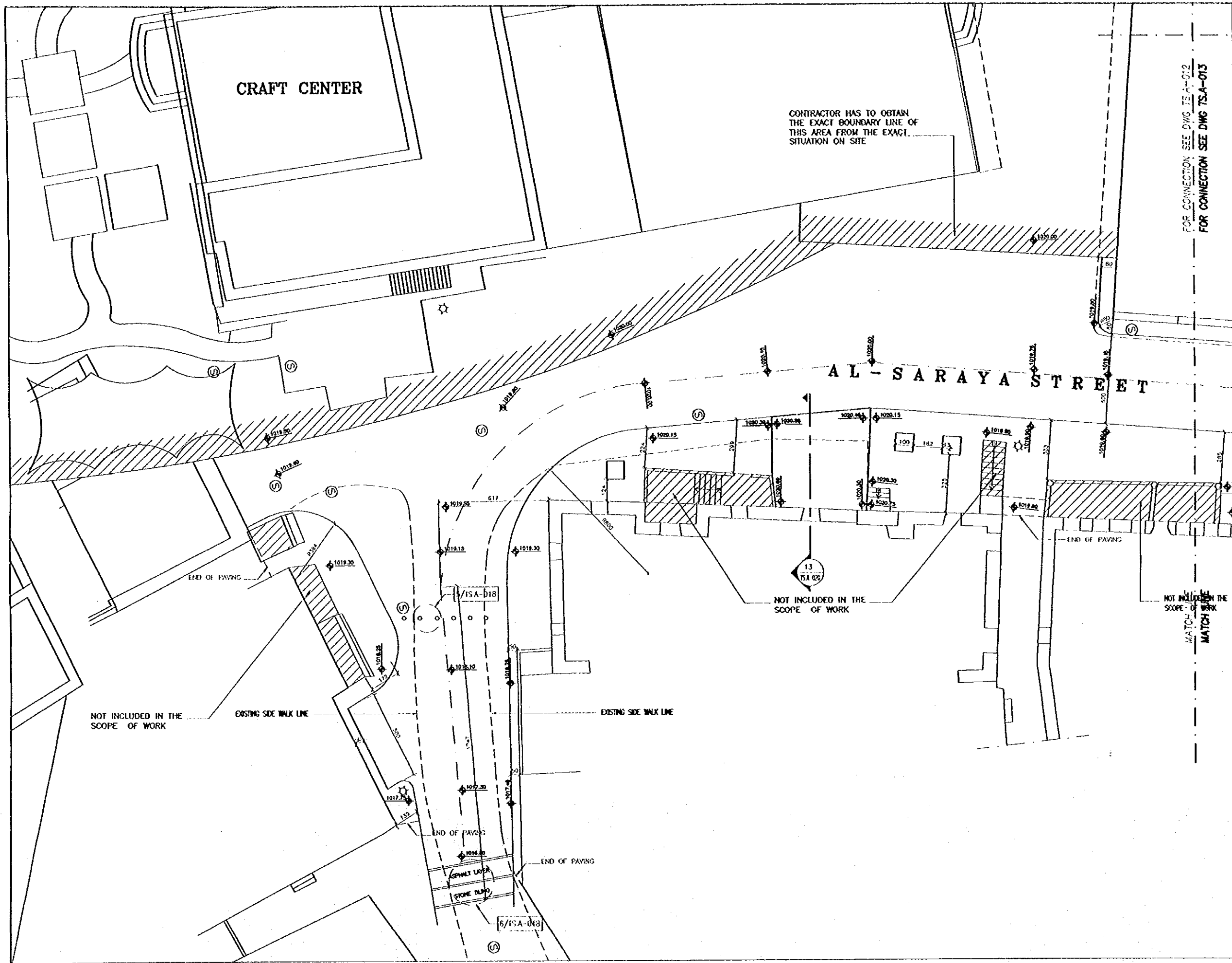

Project:
Tourist Sector Development Project
in the Hashemite Kingdom of Jordan

Executing Agency:
The Ministry of Tourism and Antiquities
The Ministry of Planning

SUB-PROJECT:
Karak Tourism Development Project
Tourist Street

Note:
This detailed design has been executed by a team of consultants as shown below in accordance with the agreement between Japan International Cooperation Agency (JICA) and JICA Study Team.
The copyright of this drawing rests with JICA.

KEYPLAN

Designed by:
Japan International Cooperation Agency (JICA)
JICA Study Team:
Joint Venture of Pacific Consultants International and Yamashita Seidai Inc.
Subcontracted Local Consultant:

consultated consultants
engineering & environment
14 892377 - Fax: 892388 - AMM - JORDAN

**TOURIST STREET LAYOUT
PART 8**

Sheet: 1/100 Drawing No: TSA-013

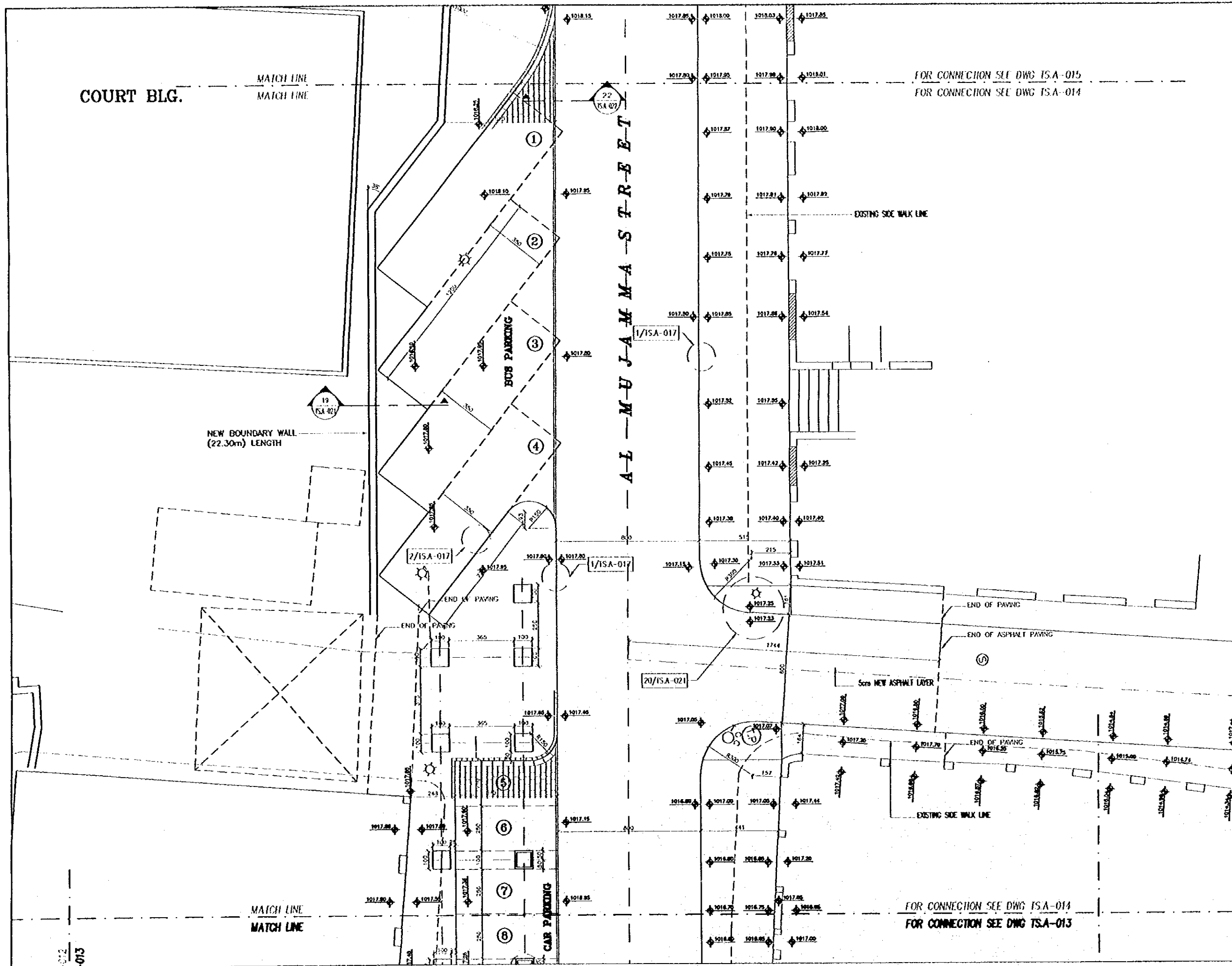

Project:
 Tourism Sector Development Project
 In the Hashemite Kingdom of Jordan

Executing Agency:
 The Ministry of Tourism and Antiquities
 The Ministry of Planning

SUB-PROJECT:
 Karak Tourism Development Project
 Tourist Street

Note:
 This detailed design has been executed by
 a team of consultants as shown below in
 accordance with the agreement between
 Japan International Cooperation Agency
 (JICA) and JICA Study Team.
 The copyright of this drawing rests with
 JICA.

KEY PLAN

Designed by:
 Japan International Cooperation
 Agency (JICA)
 JICA Study Team:
 Joint Venture of
 Pacific Consultants International and
 Yamato Saisei Inc.

Subcontracted Local Consultant:

consultants
 engineering & environment
 Tel: 9622777 - Fax: 9622788 - 9622789

**TOURIST STREET LAYOUT
 PART 9**

Drawing Title:

Scale: 1/100 **Drawing No.:** TSA-014

DT

012
-013

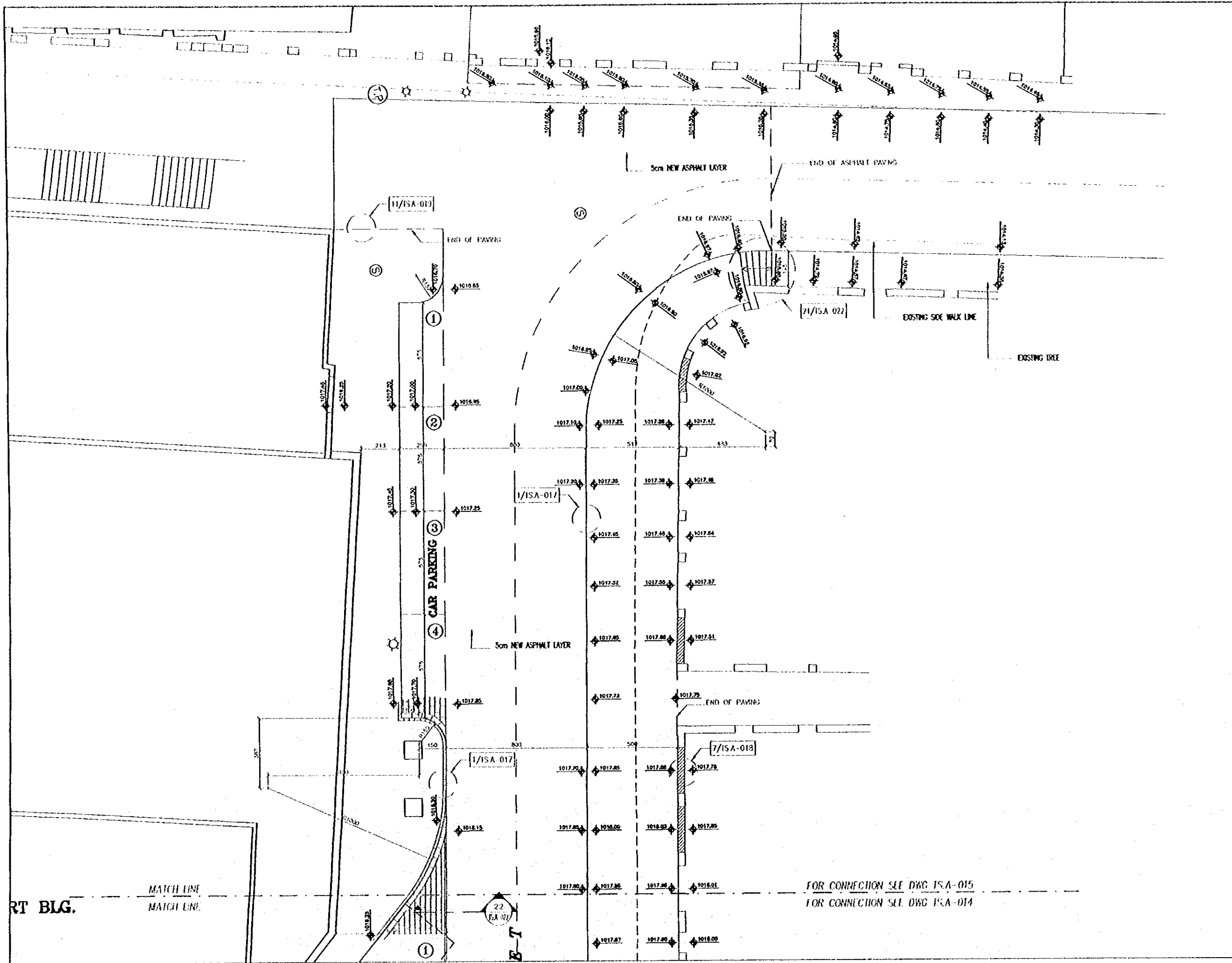

Project:
 Tourism Sector Development Project
 In the Hashemite Kingdom of Jordan

Executing Agency:
 The Ministry of Tourism and Antiquities
 The Ministry of Planning

SUB-PROJECT:
 Kerak Tourism Development Project
 Tourist Street

Note:
 This detailed design has been executed by
 a team of consultants as shown below in
 accordance with the agreement between
 Japan International Cooperation Agency
 (JICA) and JICA Study Team.
 The copyright of this drawing rests with
 JICA.

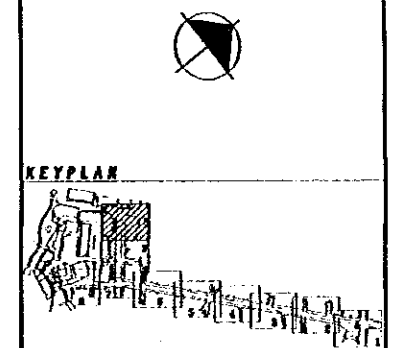

Designed by:
 Japan International Cooperation
 Agency (JICA)
 JICA Study Team:
 Joint Venture of
 Pacific Consultants International and
 Yamashita Seidai Inc.

Subcontracted Local Consultant:



**TOURIST STREET LAYOUT
 PART 10**

Scale: 1/100
 Drawing No.: TSA-015

2.1

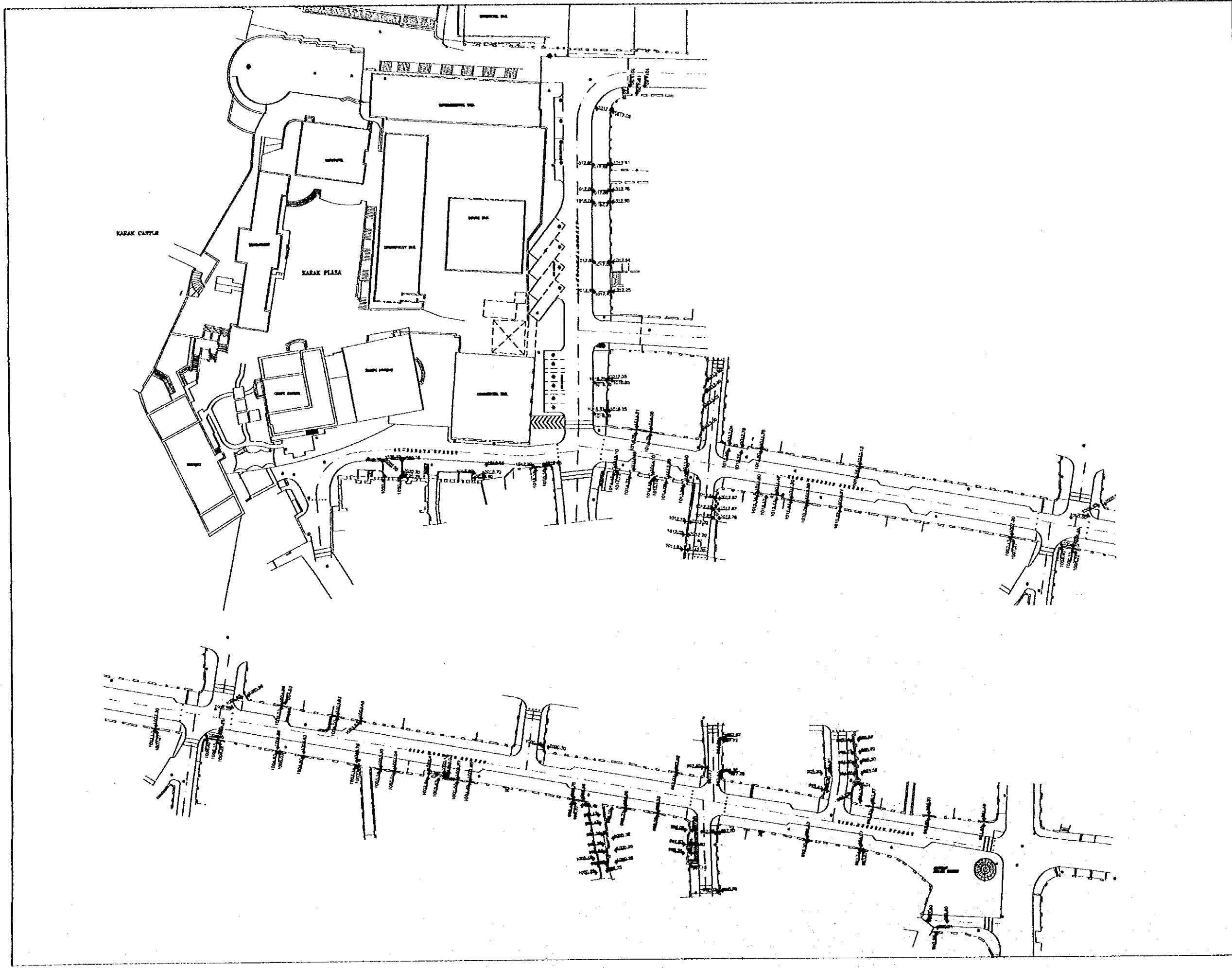

Project:
 Tourism Sector Development Project
 in the Hashemite Kingdom of Jordan

Executing Agency:
 The Ministry of Tourism and Antiquities
 The Ministry of Planning

SUB-PROJECT:
 Karak Tourism Development Project
 Tourist Street

Note:
 This detailed design has been executed by
 a team of consultants as shown below in
 accordance with the agreement between
 Japan International Cooperation Agency
 (JICA) and JICA Study Team.
 The copyright of this drawing rests with
 JICA.

NOTES:
 - FOR ALL THRESHOLD DETAILS, REF. TO
 DETAIL (7) SHEET TSA-018 & DETAIL
 (18) SHEET TSA-021.
 - THIS PLAN SHOWS ONLY THE SHOPS
 THAT THEIR RELATION BETWEEN THEIR
 EXISTING F.F.L. AND THE OUTSIDE LEVEL
 HAS TO BE CHANGED ACCORDING TO THE
 NEW DESIGN & NEW LEVELS. IN WHICH
 THEIR THRESHOLD HAS TO BE CHANGED.
 THE MATERIAL HAS TO BE OF MA'AN STONE
 WHERE POSSIBLE OR TO MATCH THE
 EXISTING ONE.



Designed by:
 Japan International Cooperation
 Agency (JICA)
JICA Study Team:
 Joint Venture of
 Pacific Consultants International and
 Yamashita Seimei Inc.
Subcontracted Local Consultant:

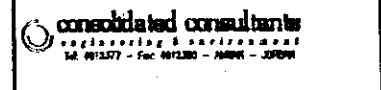

THRESHOLDS LAYOUT

Drawing Title

Scale: 1/500 Drawing No.: TSA-016

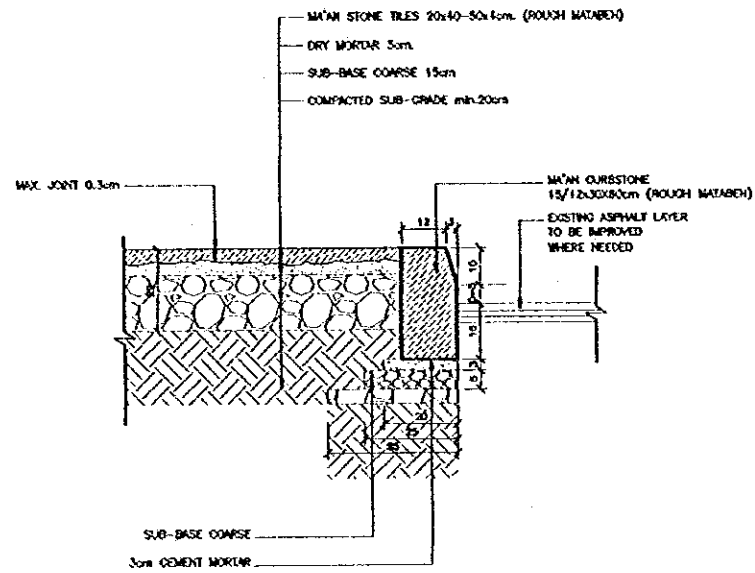

1 TYPICAL CURBSTONE DETAIL (1)
SCALE = 1:10

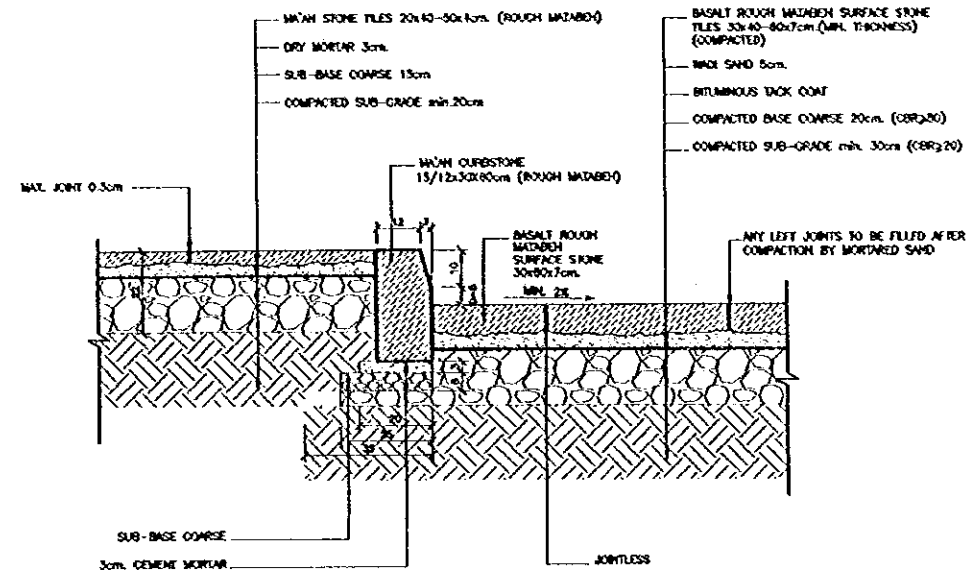

2 TYPICAL CURBSTONE DETAIL (2)
SCALE = 1:10

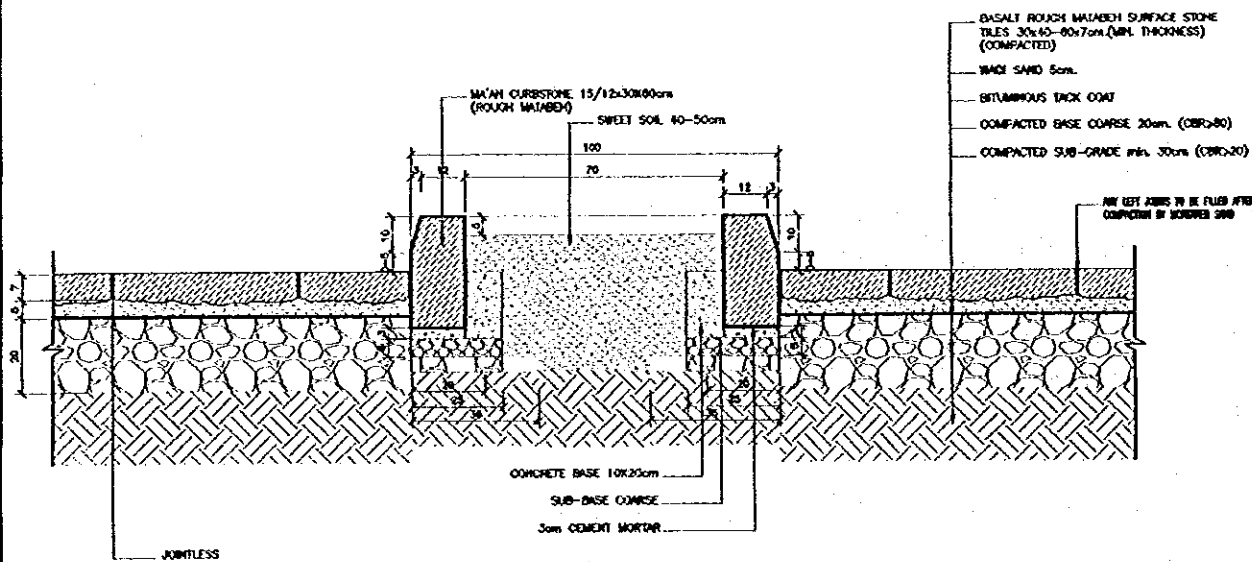

3 TYPICAL WHEEL STOP DETAIL AT TREE PLANTERS
SCALE = 1:10

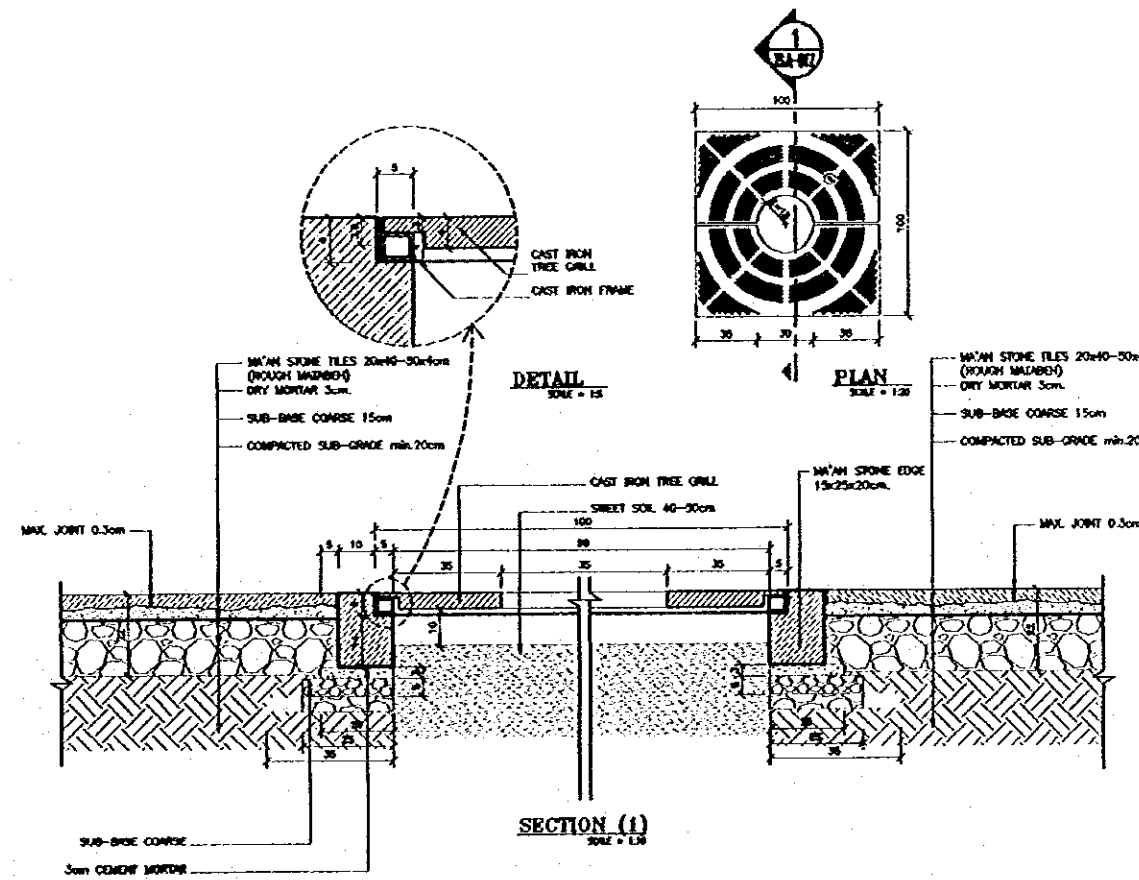

4 TYPICAL TREE GRILLE DETAIL
SCALE = AS SHOWN

Project:
Tourism Sector Development Project
In the Hashemite Kingdom of Jordan

Executing Agency:
The Ministry of Tourism and Antiquities
The Ministry of Planning

SUB-PROJECT:
Karak Tourism Development Project
Tourist Street

Notes:
This detailed design has been executed by a team of consultants on terms below in accordance with the agreement between Japan International Cooperation Agency (JICA) and JICA Study Team.
The copyright of this drawing rests with JICA.

Designed by:
Japan International Cooperation Agency (JICA)
JICA Study Team:
Joint Venture of Pacific Consultants International and Yamatai Seidai Inc.
Subcontracted Local Consultant:

consolidated consultants
Engineering & Environmental
Tel: 9612377 - Fax: 9612380 - AMMAN - JORDAN

DETAILS-1

Drawing Title

Scale:
1/10

Drawing No.:
TSA-017

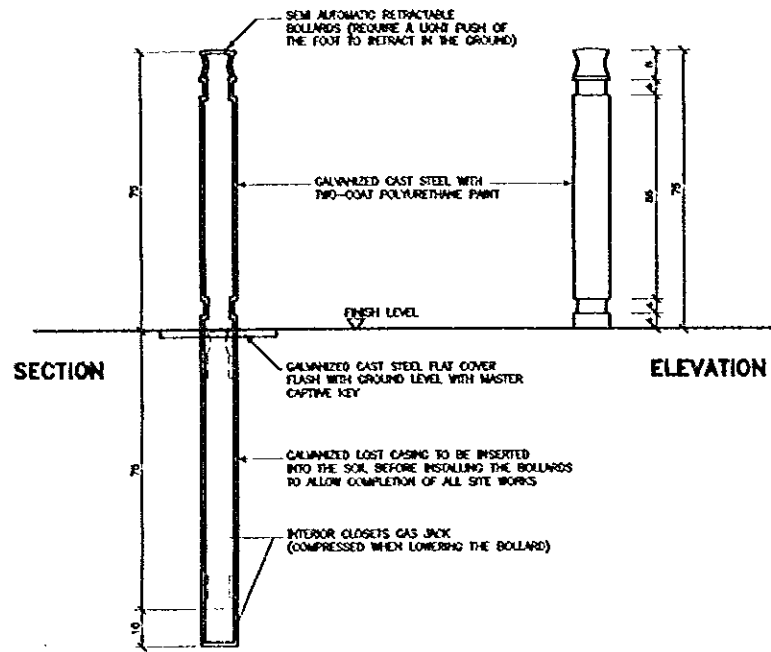

5 BOLLARD DETAIL
SCALE = 1:10

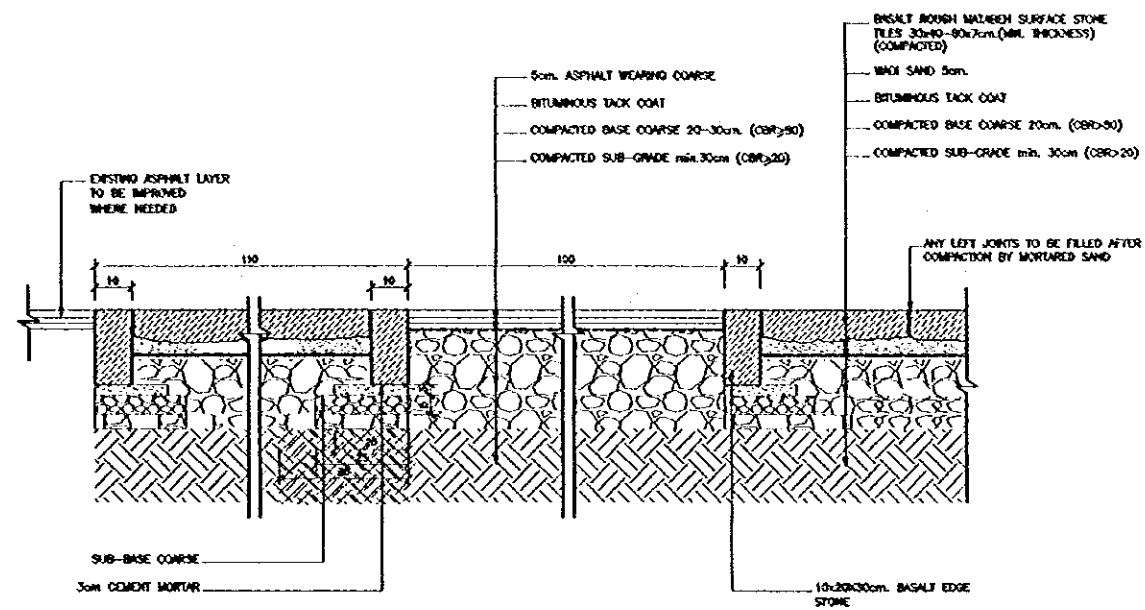

6 DETAIL (6)
SCALE = 1:10

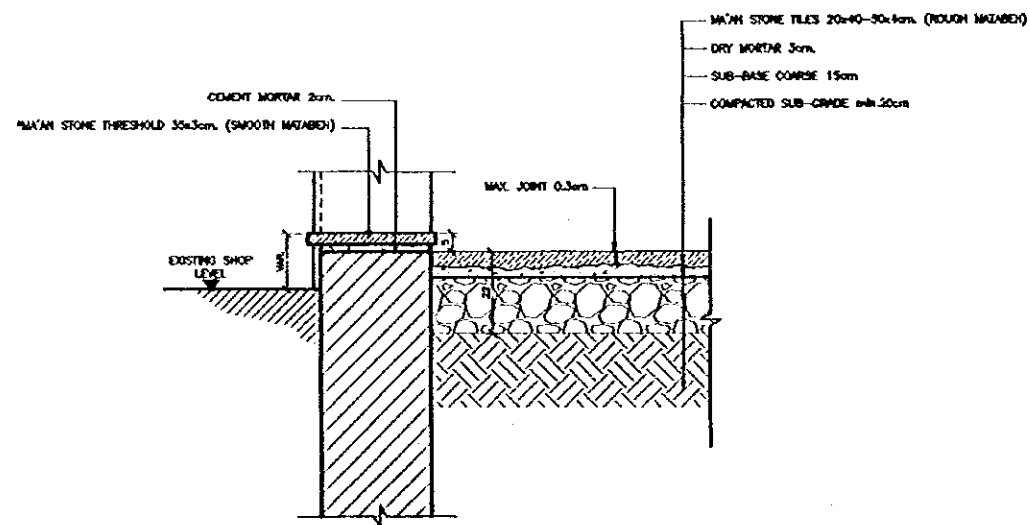

NOTE:
FOR ALL THRESHOLD DETAIL THAT HAS TO BE CHANGED, THE MATERIAL SHALL BE OF MA'AN STONE WHERE POSSIBLE OR MATCH THE EXISTING ONE.

7 TYPICAL SHOP THRESHOLD DETAIL
SCALE = 1:10

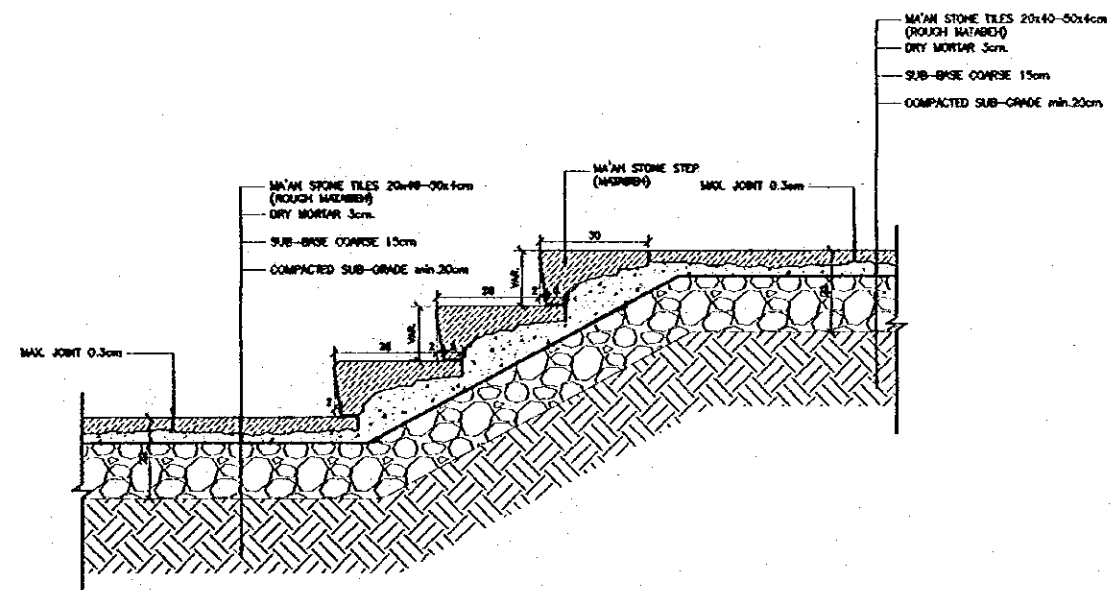

8 DETAIL (8)
SCALE = 1:10

Project:
Tourism Sector Development Project
in the Hashemite Kingdom of Jordan
Executing Agency:
The Ministry of Tourism and Antiquities
The Ministry of Planning
SUB-PROJECT:
Karak Tourism Development Project
Tourist Street
Note:
This detailed design has been executed by a team of consultants as shown below in accordance with the agreement between Japan International Cooperation Agency (JICA) and JICA Study Team.
The copyright of this drawing rests with JICA.

Designed by:
Japan International Cooperation Agency (JICA)
JICA Study Team:
Joint Venture of
Pacific Consultants International and
Yamashita Saitoh Inc.
Subcontracted Local Consultant:

consolidated consultants
ENGINEERING & ENVIRONMENT
14, W1277 - Fax: 011208 - JAPAN - JORDAN

DETAILS--2
Drawing No.

Scale: 1/10
Drawing No.: TSA-018

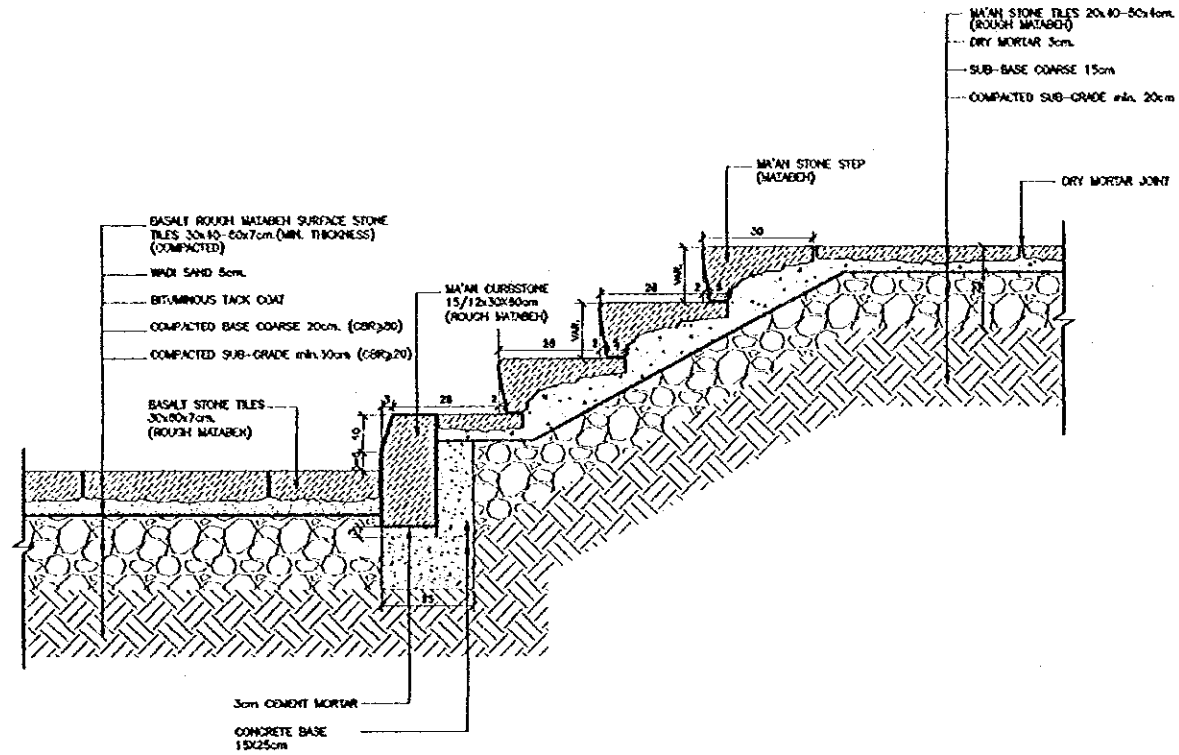

9 TYPICAL STEPS DETAIL BETWEEN PROPOSED STREET PAVING AND PROPOSED PAVING AT THE SIDEWALK SCALE = 1:10

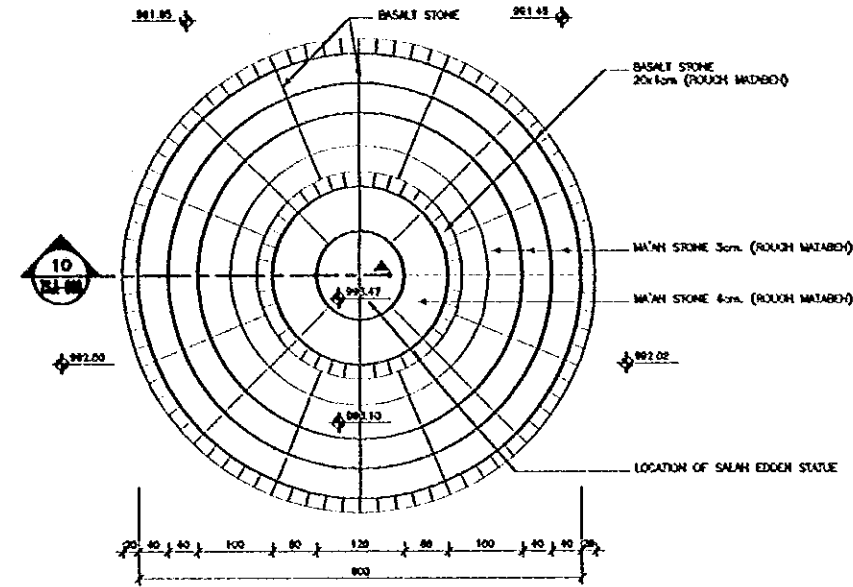

10 STATUE DETAIL (PLAN) SCALE = 1:10

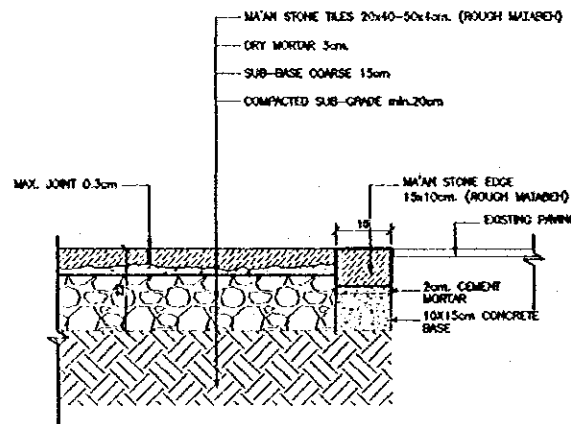

11 TYPICAL JOINT DETAIL BETWEEN PROPOSED PAVING & EXISTED PAVING AT THE SIDEWALK SCALE = 1:10

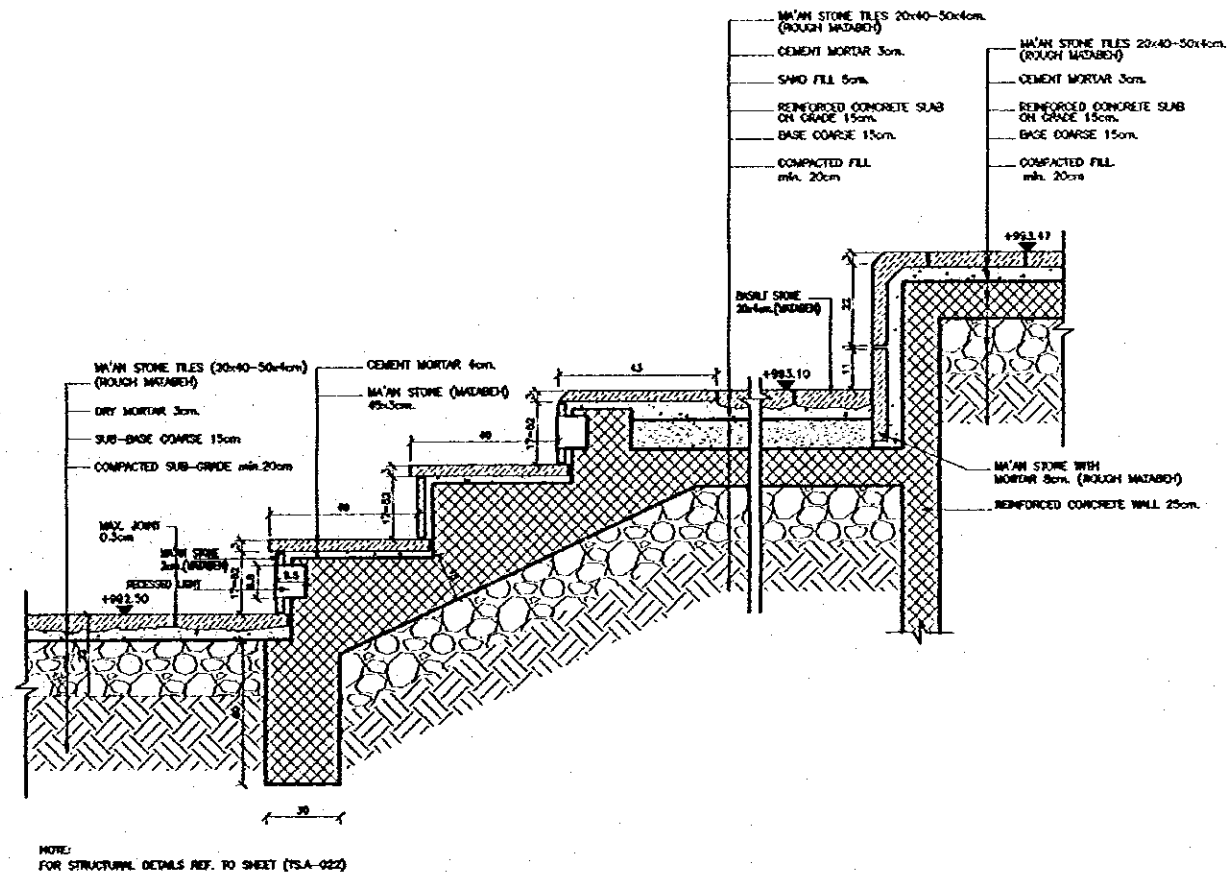

12 STATUE DETAIL (SECTION 10) SCALE = 1:10

Project:
Tourism Sector Development Project
In the Hashemite Kingdom of Jordan
Executing Agency:
The Ministry of Tourism and Antiquities
The Ministry of Planning
SUB-PROJECT:
Karak Tourism Development Project
Tourist Street
Note:
This detailed design has been executed by a team of consultants as shown below in accordance with the agreement between Japan International Cooperation Agency (JICA) and JICA Study Team.
The copyright of this drawing rests with JICA.

Designed by:
Japan International Cooperation Agency (JICA)
JICA Study Team:
Joint Venture of
Pacific Consultants International and
Yamashita Seki Inc.
Subcontracted Local Consultant:

consolidated consultants
Engineering & Environment
Tel. 011227 - Fax 011230 - AMMAN - JORDAN

DETAILS-3
Drawing No.

Scale: 1/10
Drawing No.: TSA-019

Project:
Tourism Sector Development Project
in the Hashemite Kingdom of Jordan

Executing Agency
The Ministry of Tourism and Antiquities
The Ministry of Planning

SUB-PROJECT:
Karak Tourism Development Project
Tourist Street

Note:
This detailed design has been executed by
a team of consultants as shown below in
accordance with the agreement between
Japan International Cooperation Agency
(JICA) and JICA Study Team.
The copyright of this drawing rests with
JICA.

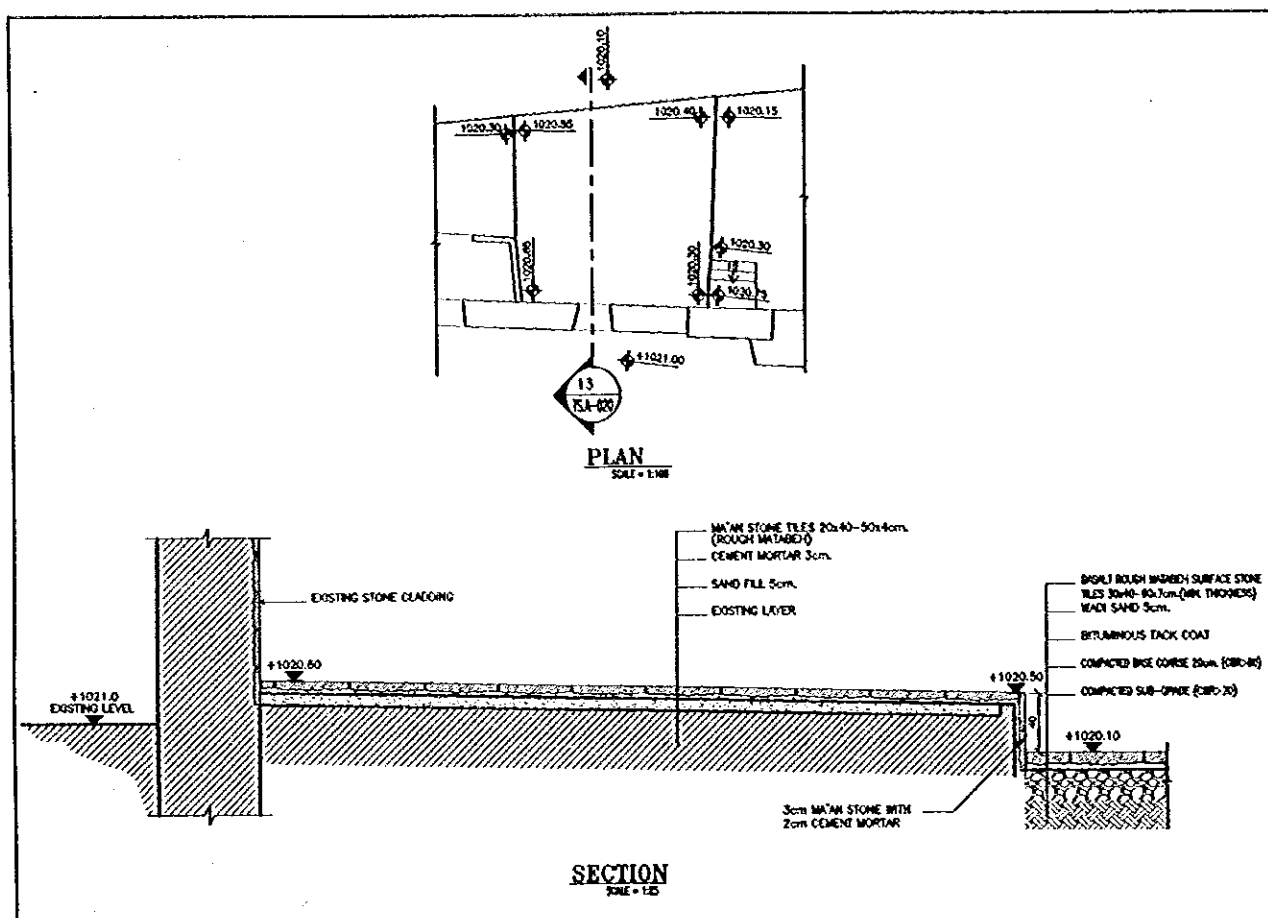

13 SECTION THROUGH MASTABEH
SCALE = AS SHOWN

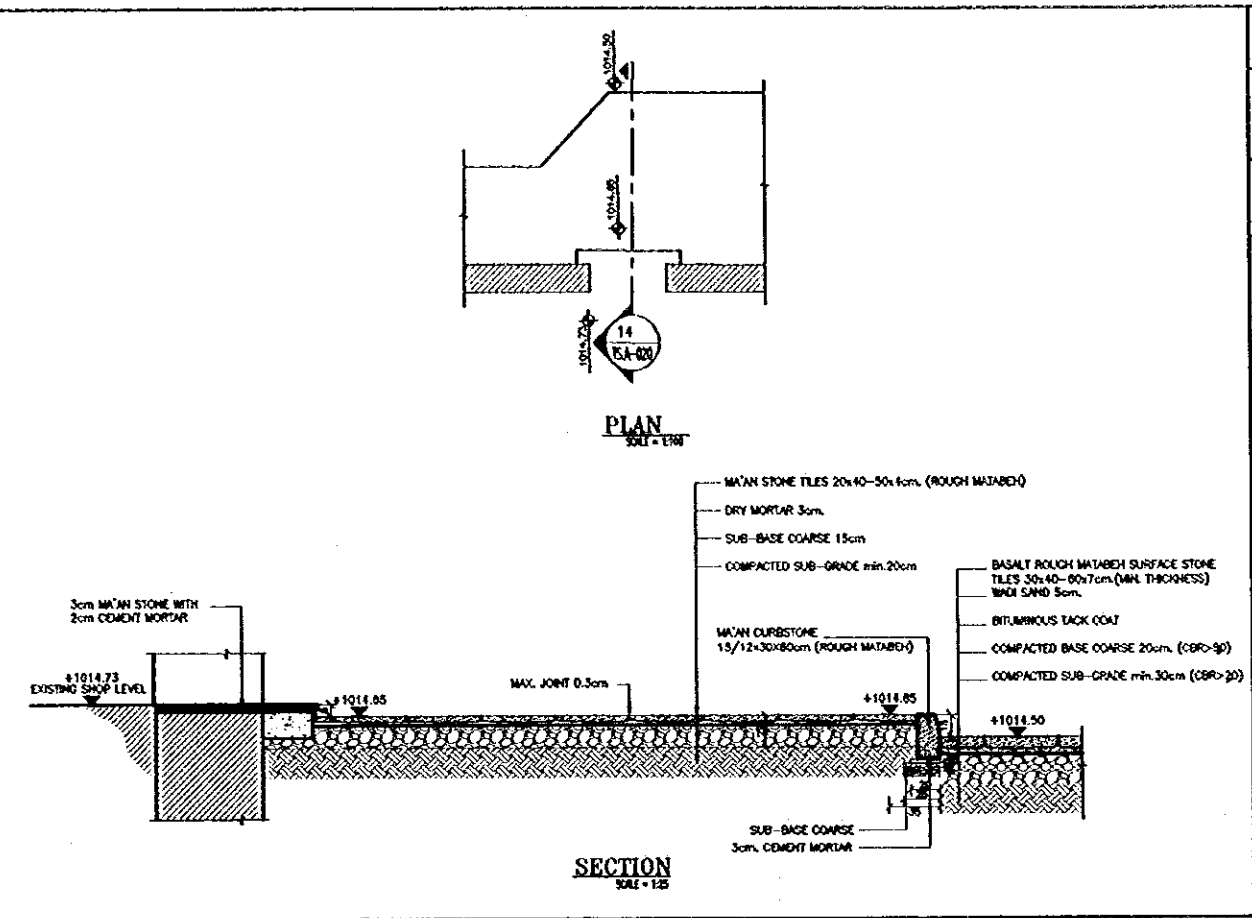

14 SECTION THROUGH MASTABEH
SCALE = AS SHOWN

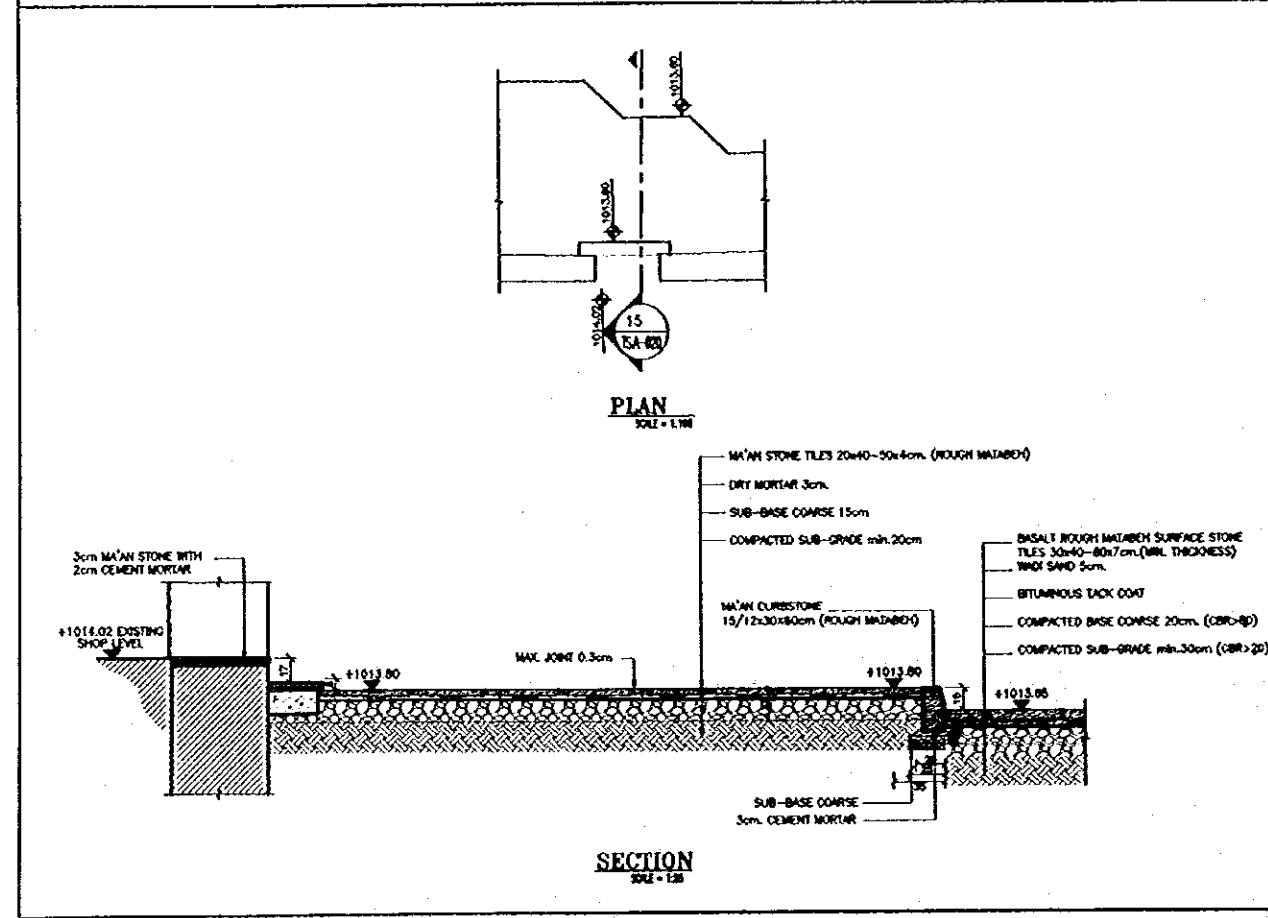

15 SECTION THROUGH MASTABEH
SCALE = AS SHOWN

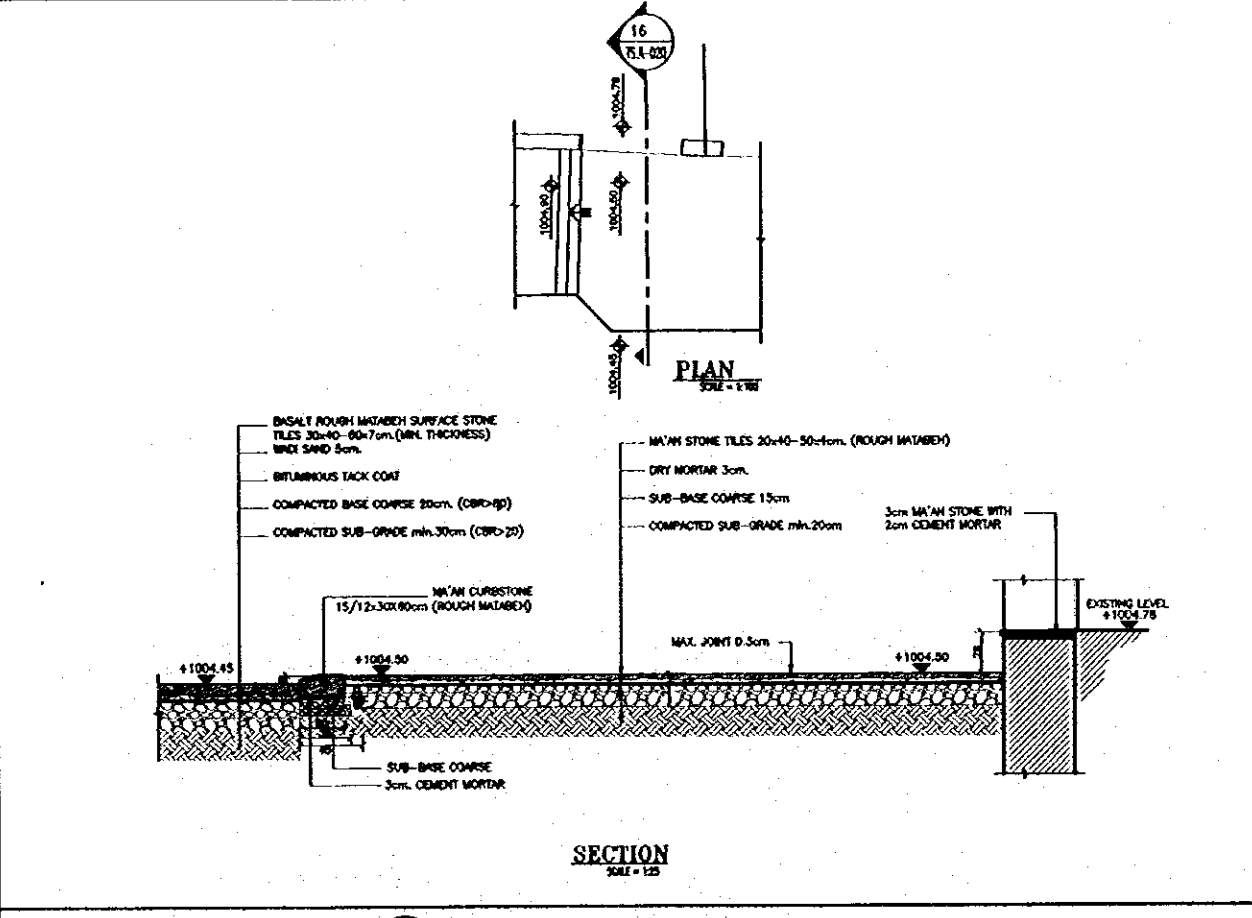

16 SECTION THROUGH MASTABEH
SCALE = AS SHOWN

Designed by:
Japan International Cooperation
Agency (JICA)
JICA Study Team:
Joint Venture of
Pacific Consultants International and
Yamamoto Sekkei Inc.
Subcontracted Local Consultant:

consolidated consultants
engineering & environment
Tel: 001277 - Fax: 001280 - AMMAN - JORDAN

DETAILS-4
Drawing Title:

Scale: AS SHOWN Drawing No.: TSA-020

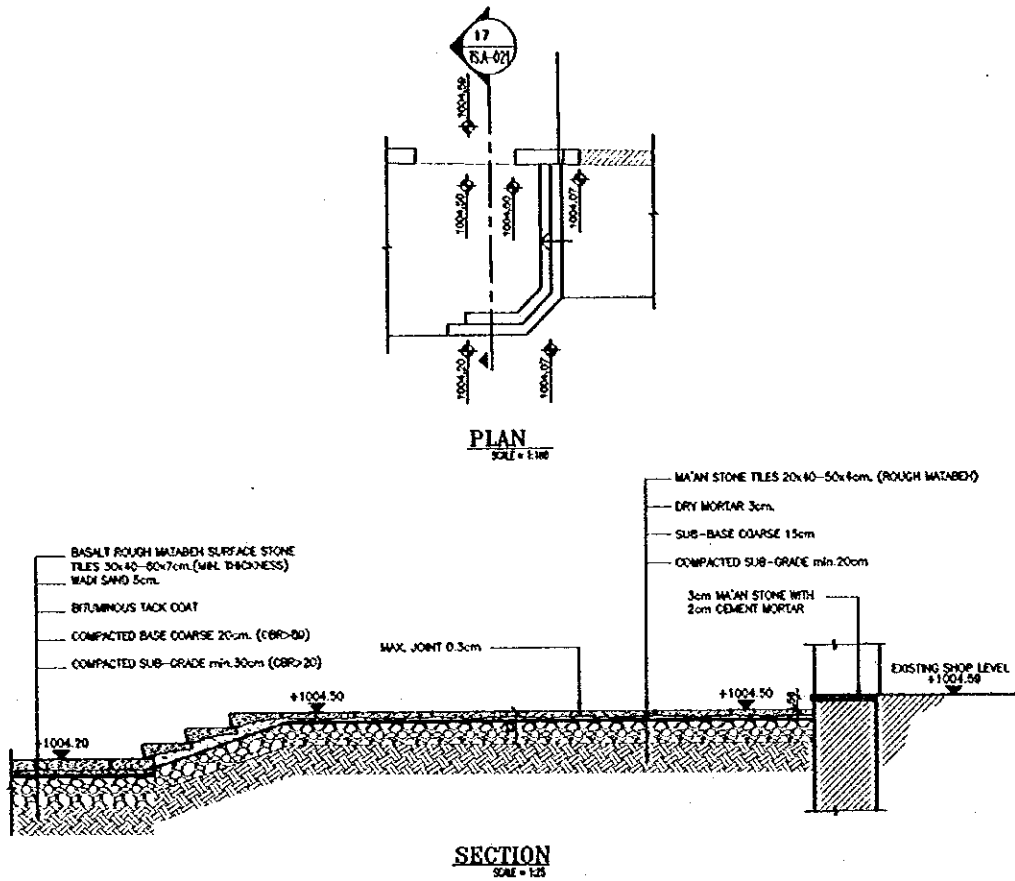

17 SECTION THROUGH MASTABEH
SCALE = AS SHOWN

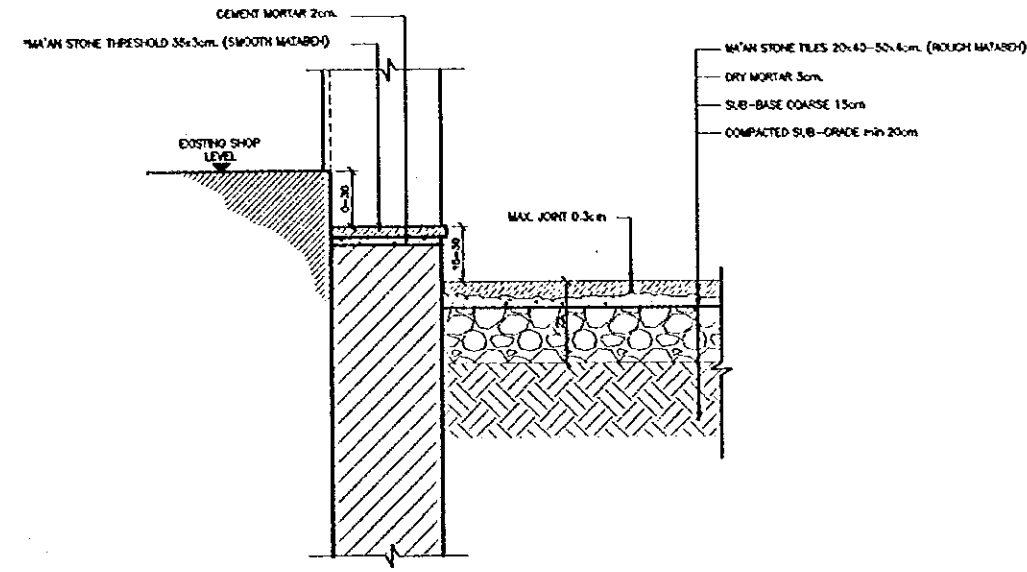

NOTE:
FOR ALL THRESHOLD DETAIL THAT HAS TO BE CHANGED, THE MATERIAL SHALL BE OF MA'AN STONE WHERE POSSIBLE OR MATCH THE EXISTING ONE.

18 TYPICAL SHOP THRESHOLD DETAIL
SCALE = 1:10

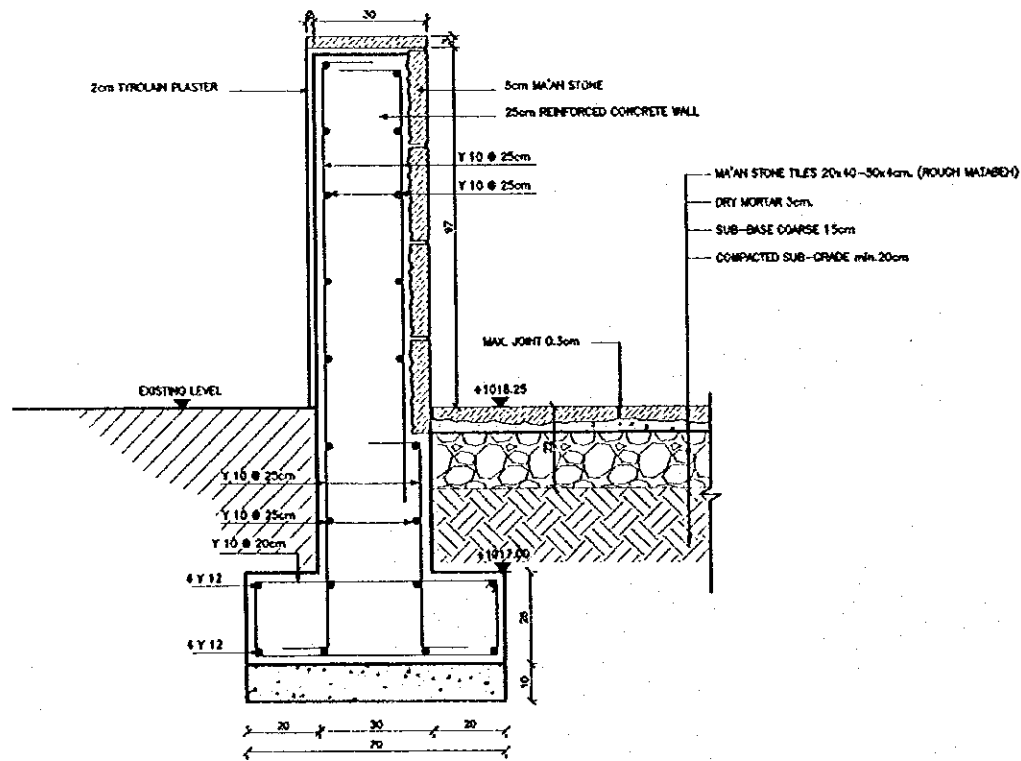

19 WALL DETAIL
SCALE = 1:10

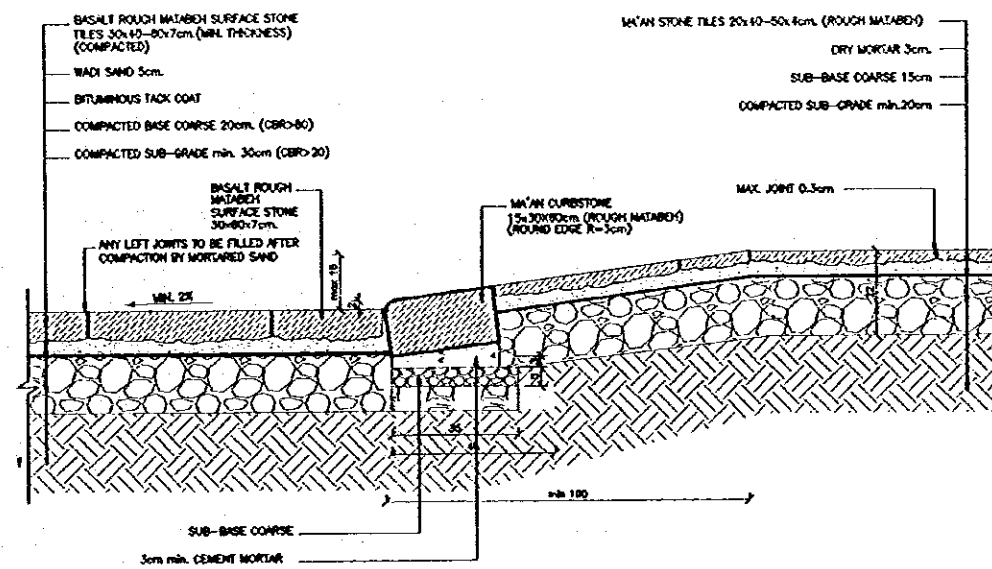

20 SIDE WALK HANDICAPPED RAMP DETAIL
SCALE = 1:10

Project:
Tourism Sector Development Project
in the Hashemite Kingdom of Jordan

Executing Agency
The Ministry of Tourism and Antiquities
The Ministry of Planning

SUB-PROJECT:
Karak Tourism Development Project
Tourist Street

Note:
This detailed design has been executed by a team of consultants as shown below in accordance with the agreement between Japan International Cooperation Agency (JICA) and JICA Study Team.
The copyright of this drawing rests with JICA.

Designed by:
Japan International Cooperation Agency (JICA)
JICA Study Team:
Joint Venture of
Pacific Consultants International and
Yomosita Sekkei Inc.
Subcontracted Local Consultant:

consolidated consultants
Engineering & Environment
Tel: 4612377 - Fax: 4612366 - AMMAN - JORDAN

DETAILS-5

Drawing Title:

Scale:
AS SHOWN

Drawing No.:
T.S.A-021

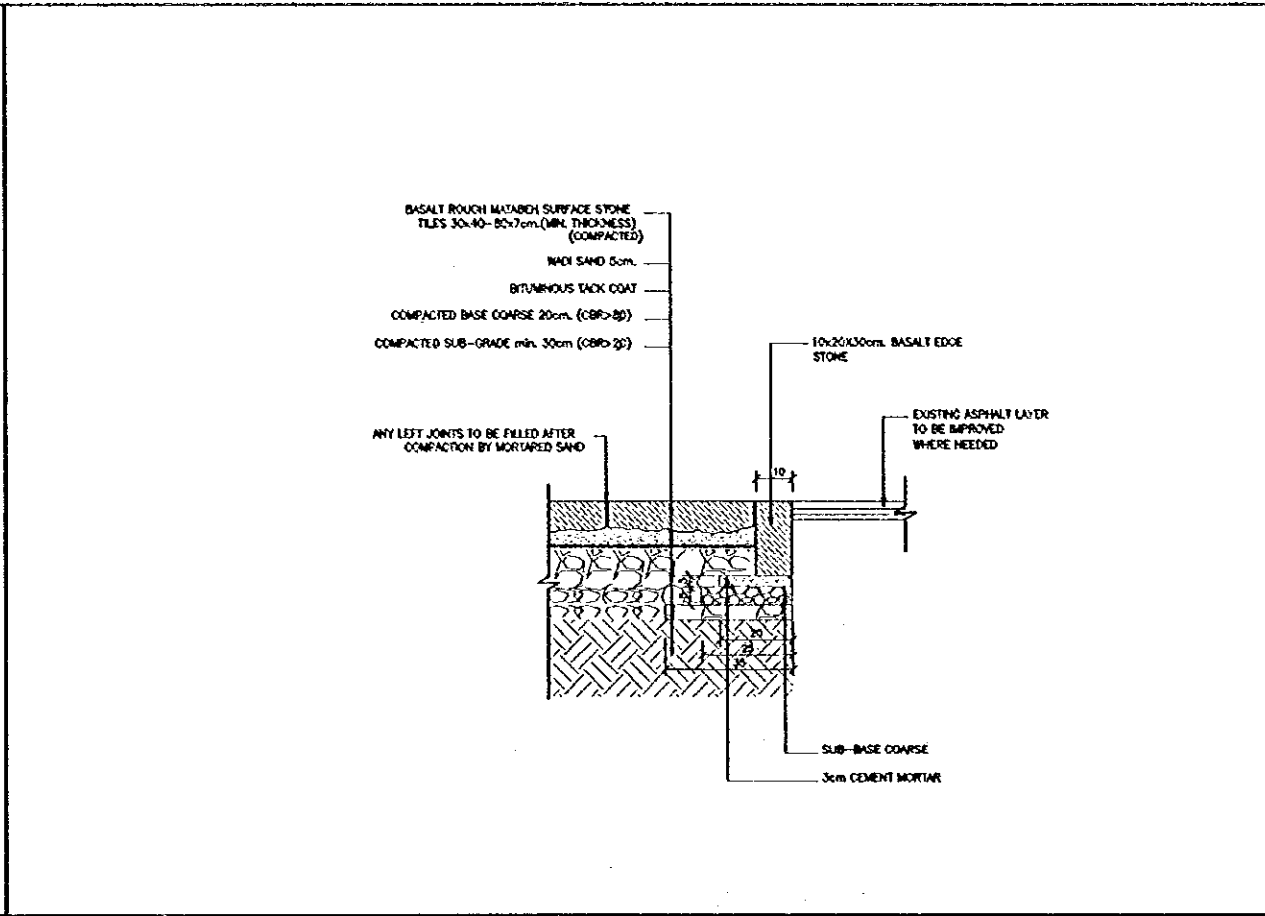
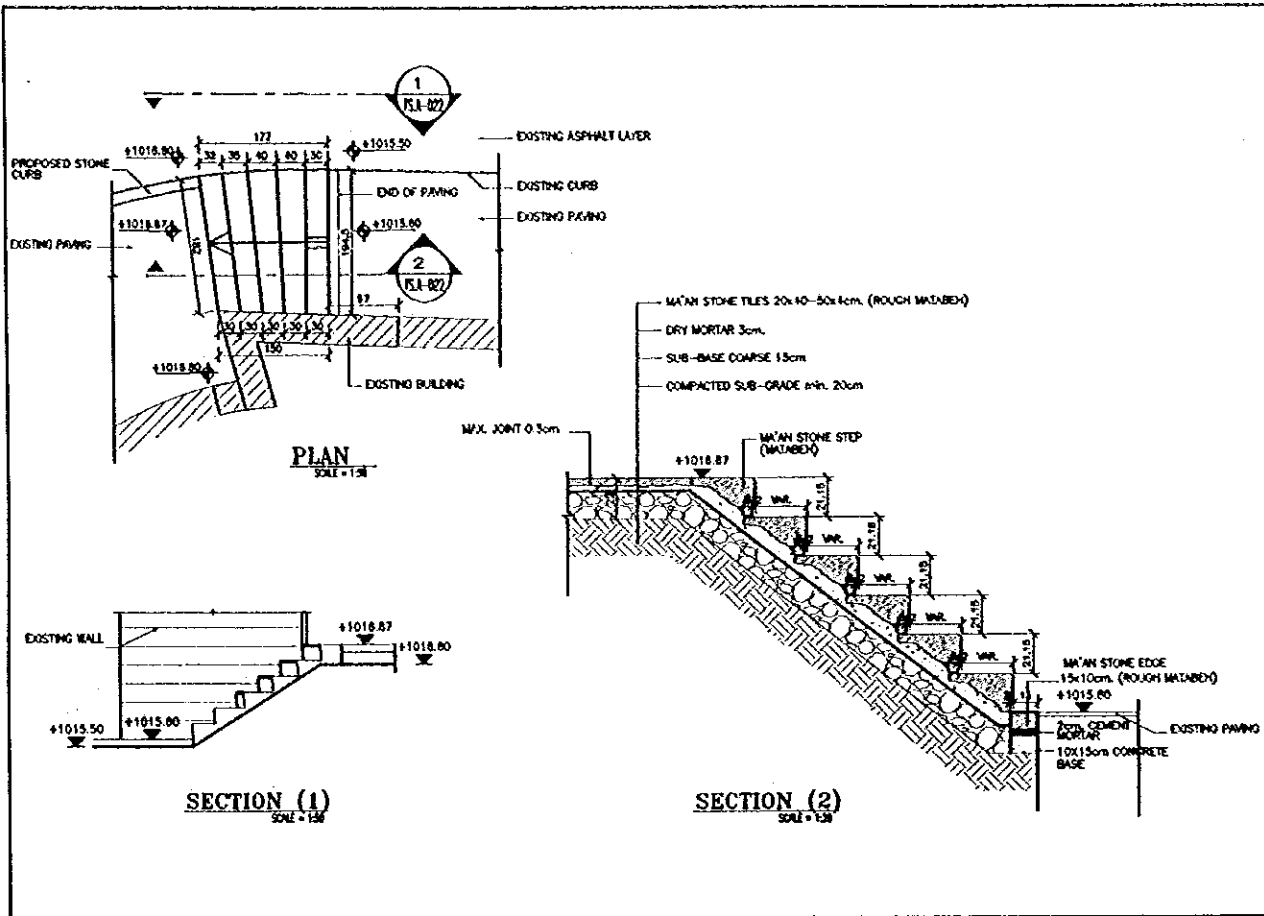

Project:
 Tourism Sector Development Project
 in the Hashemite Kingdom of Jordan

Executing Agency
 The Ministry of Tourism and Antiquities
 The Ministry of Planning

SUB-PROJECT:
 Korak Tourism Development Project
 Tourist Street

Note:
 This detailed design has been executed by
 a team of consultants as shown below in
 accordance with the agreement between
 Japan International Cooperation Agency
 (JICA) and JICA Study Team.
 The copyright of this drawing rests with
 JICA.

21 DETAIL (21)
 SCALE = AS SHOWN

22 TYPICAL JOINT DETAIL BETWEEN PROPOSED STREET STONE PAVING
 AND EXISTING STREET ASPHALT PAVING
 SCALE = 1:10

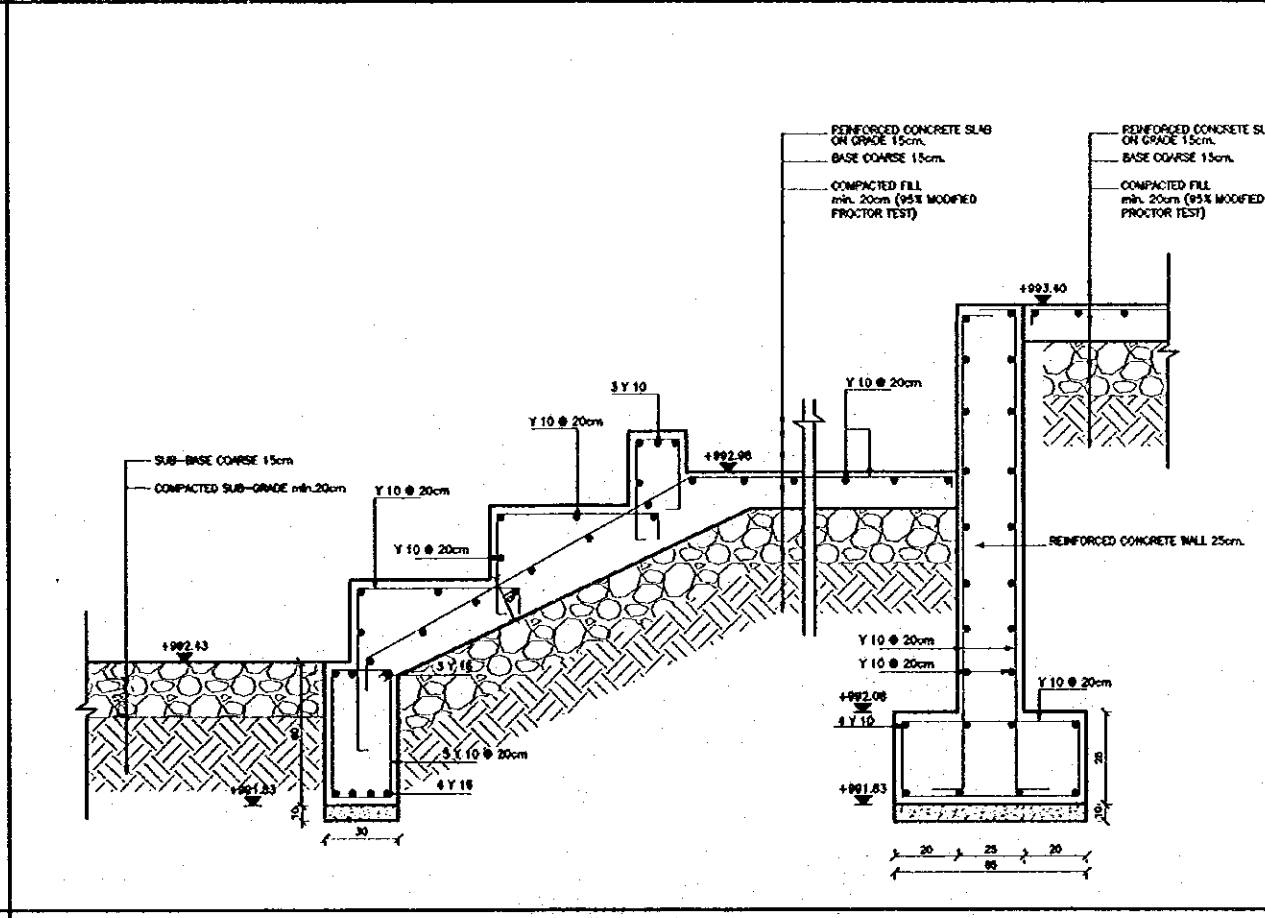
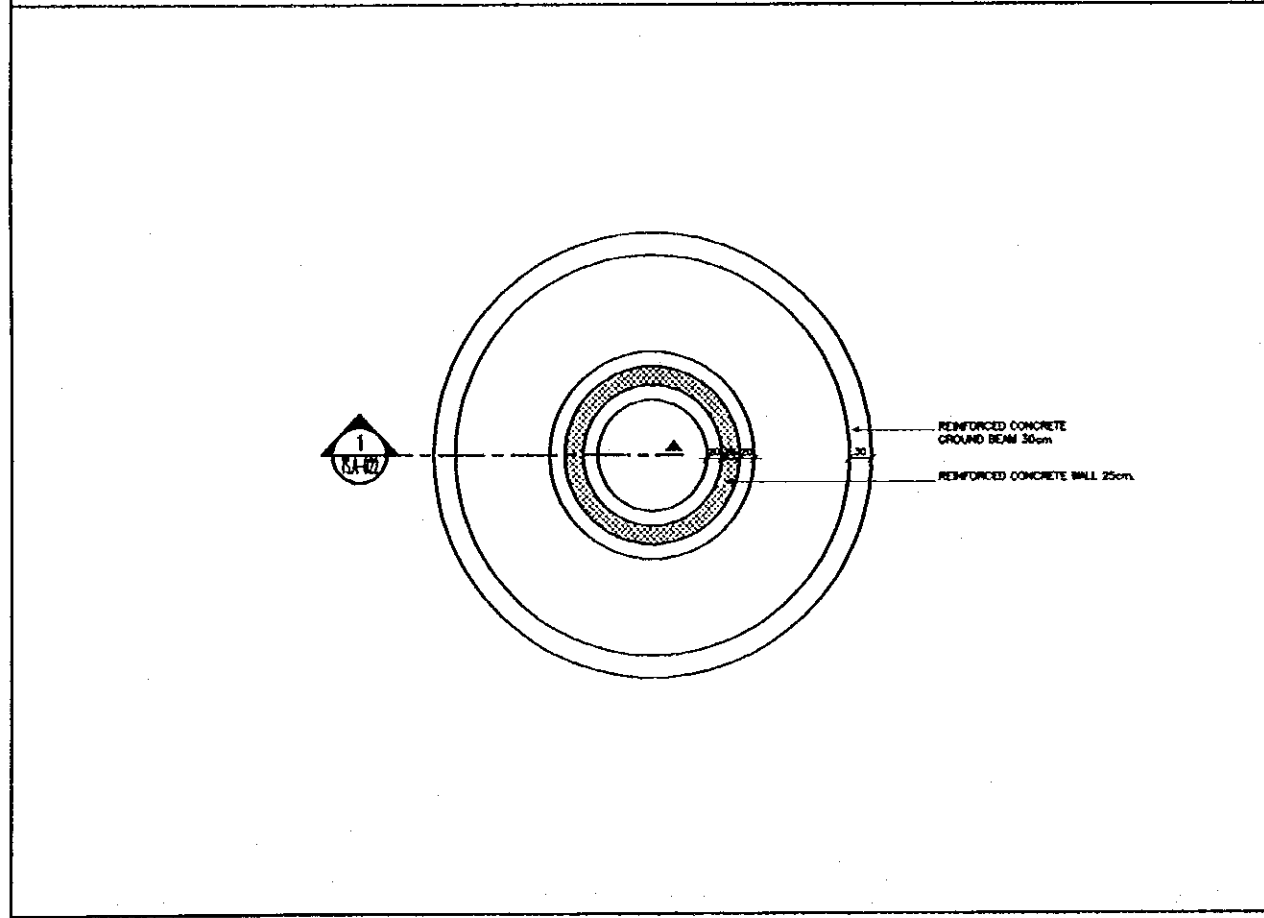

Designed by:
 Japan International Cooperation
 Agency (JICA)
 JICA Study Team:
 Joint Venture of
 Pacific Consultants International and
 Yamasita Sekkei Inc.

Subcontracted Local Consultant:
 consolidated consultants
 engineering & environment
 Tel. 401277 - Fax 401280 - AMMAN - JORDAN

23 STATUE DETAIL (FOUNDATION PLAN)
 SCALE = 1:10

24 STATUE DETAIL (SECTION 1)
 SCALE = 1:10

DETAILS-6

Drawing Title:

Scale:
 AS SHOWN

Drawing No.:
 TSA-022

Project:
Tourism Sector Development Project
in the Hashemite Kingdom of Jordan

Executing Agency
The Ministry of Tourism and Antiquities
The Ministry of Planning

SUB-PROJECT:
Karak Tourism Development Project
Tourist Street

Note:
This detailed design has been executed by
a team of consultants as shown below in
accordance with the agreement between
Japan International Cooperation Agency
(JICA) and JICA Study Team.
The copyright of this drawing rests with
JICA.

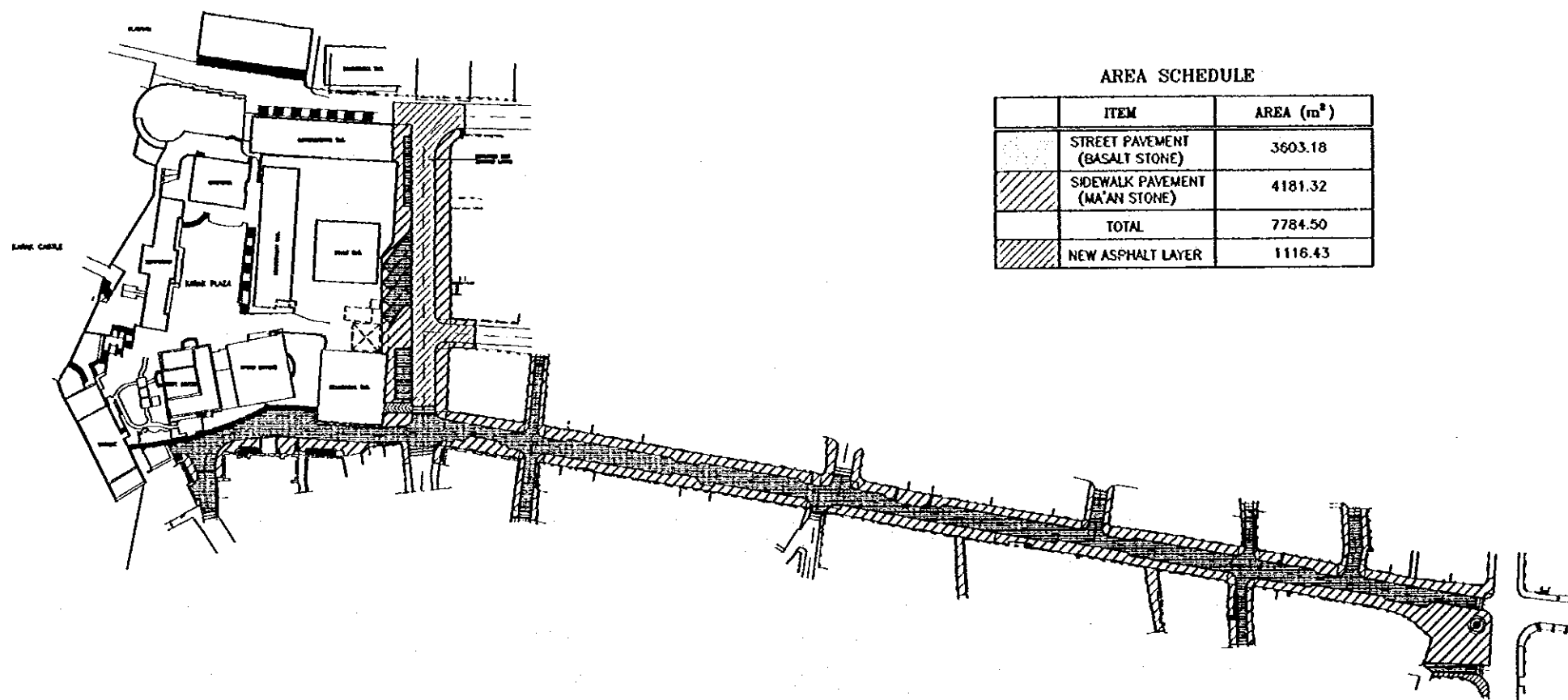

AREA SCHEDULE

| ITEM | AREA (m ²) |
|------------------------------------|------------------------|
| STREET PAVEMENT (BASALT STONE) | 3603.18 |
| SIDEWALK PAVEMENT (MA'AN STONE) | 4181.32 |
| TOTAL | 7784.50 |
| NEW ASPHALT LAYER | 1116.43 |

Designed by:
Japan International Cooperation
Agency (JICA)
JICA Study Team:
Joint Venture of
Pacific Consultants International and
Yamasita Sekkei Inc.
Subcontracted Local Consultant:

 **consolidated consultants**
engineering & environment
Tel: 0112377 - Fax: 0112365 - AMMAN - JORDAN

PROJECT AREA

Drawing Title:

Scale:
1/1000

Drawing No.: **TS.A-023**

Project:
 Tourism Sector Development Project
 in the Hashemite Kingdom of Jordan

Executing Agency
 The Ministry of Tourism and Antiquities
 The Ministry of Planning

SUB-PROJECT:
 Karak Tourism Development Project
 Tourist Street

Note:
 This detailed design has been executed by a team of consultants as shown below in accordance with the agreement between Japan International Cooperation Agency (JICA) and JICA Study Team.
 The copyright of this drawing rests with JICA.

PLANT SCHEDULE

| TREE & PALM | No. | SIZE | COMMENTS |
|-------------|--------------------|------|----------|
| CE | Carob tree | 18 | 3m |
| CEB | Carob tree | 8 | 3m |
| CL | Clonal trees | 8 | 3m |
| RP | Rubia pseudoacacia | 10 | 6m |

| SHRUB | No. | AREA | COMMENTS |
|-------|----------------------|------|----------|
| PD | Podagrum densiflorum | 15 | 0.5m CO |
| LC | Lonicera caerulea | 14 | 0.5m CO |

CO = COMPANION GROWN
 EXIST. = EXISTING PLANTING IN COURSE

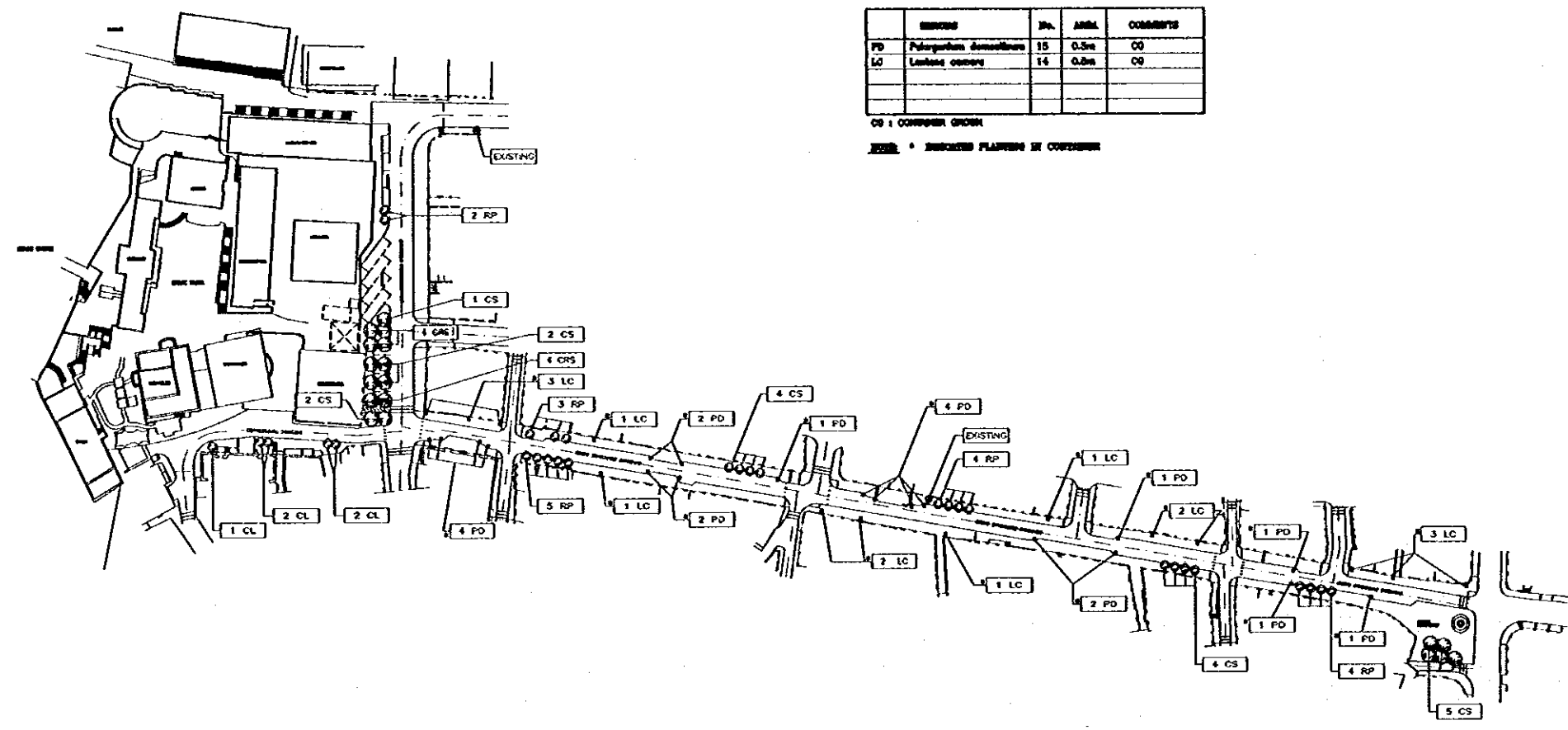

Designed by:
 Japan International Cooperation Agency (JICA)
 JICA Study Team:
 Joint Venture of Pacific Consultants International and Yamosito Sekkei Inc.
 Subcontracted Local Consultant:



PLANTING PLAN

Drawing Title:

Scale: 1/1000 Drawing No.: **TS.L-001**

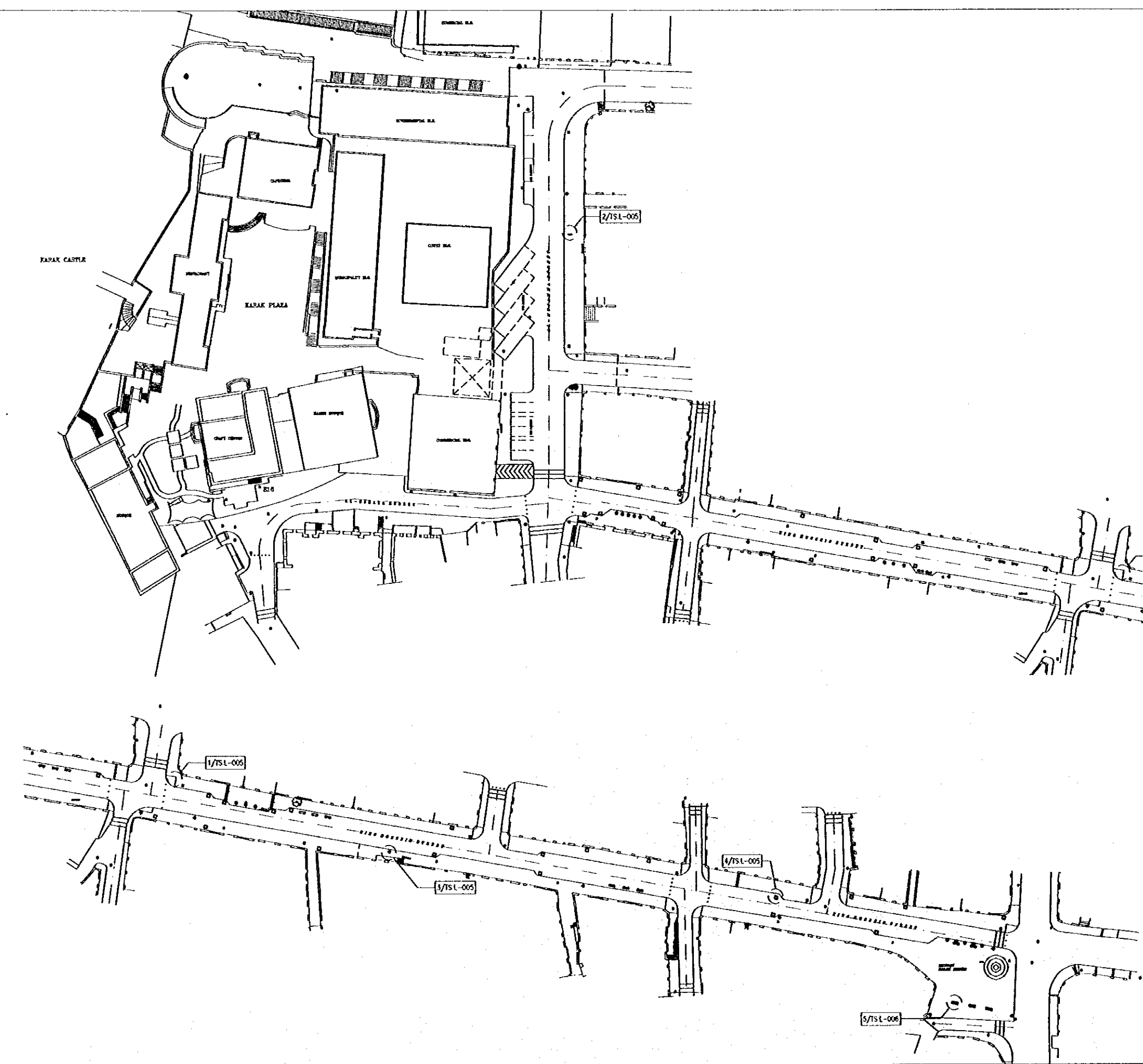

Project:
Tourism Sector Development Project
in the Hashemite Kingdom of Jordan

Executing Agency
The Ministry of Tourism and Antiquities
The Ministry of Planning

SUB-PROJECT:
Karak Tourism Development Project
Tourist Street

Note:
This detailed design has been executed by
a team of consultants as shown below in
accordance with the agreement between
Japan International Cooperation Agency
(JICA) and JICA Study Team.
The copyright of this drawing rests with
JICA.

LEGEND:

- INTERPRETATION SIGN
- ☒ DIRECTIONAL SIGN / AT 50m INTERVAL
- ⊙ WASTE BASKET
- PLANTER (BOXES)
- ▭ OUT DOOR SEAT WITH RECESSED LIGHT
- (P) NEW ELECTRICAL POLES
- ○ ○ BOLLARDS
- (B) ELECTRICAL BOLLARD
- ⊙ EXISTING ELECTRICAL POLE
- (T.P) EXISTING TELEPHONE POLE
- (W.M) EXISTING WATER MANHOLE
- (S) EXISTING SEWER MANHOLE
- ⊙ EXISTING TREE



Designed by:

Japan International Cooperation Agency (JICA)

JICA Study Team:
Joint Venture of
Pacific Consultants International and
Yamamoto Sekkei Inc.

Subcontracted Local Consultant:



STREET FURNITURE LAYOUT

Drawing Title:

Scale: 1/500 Drawing No: TS.L-002

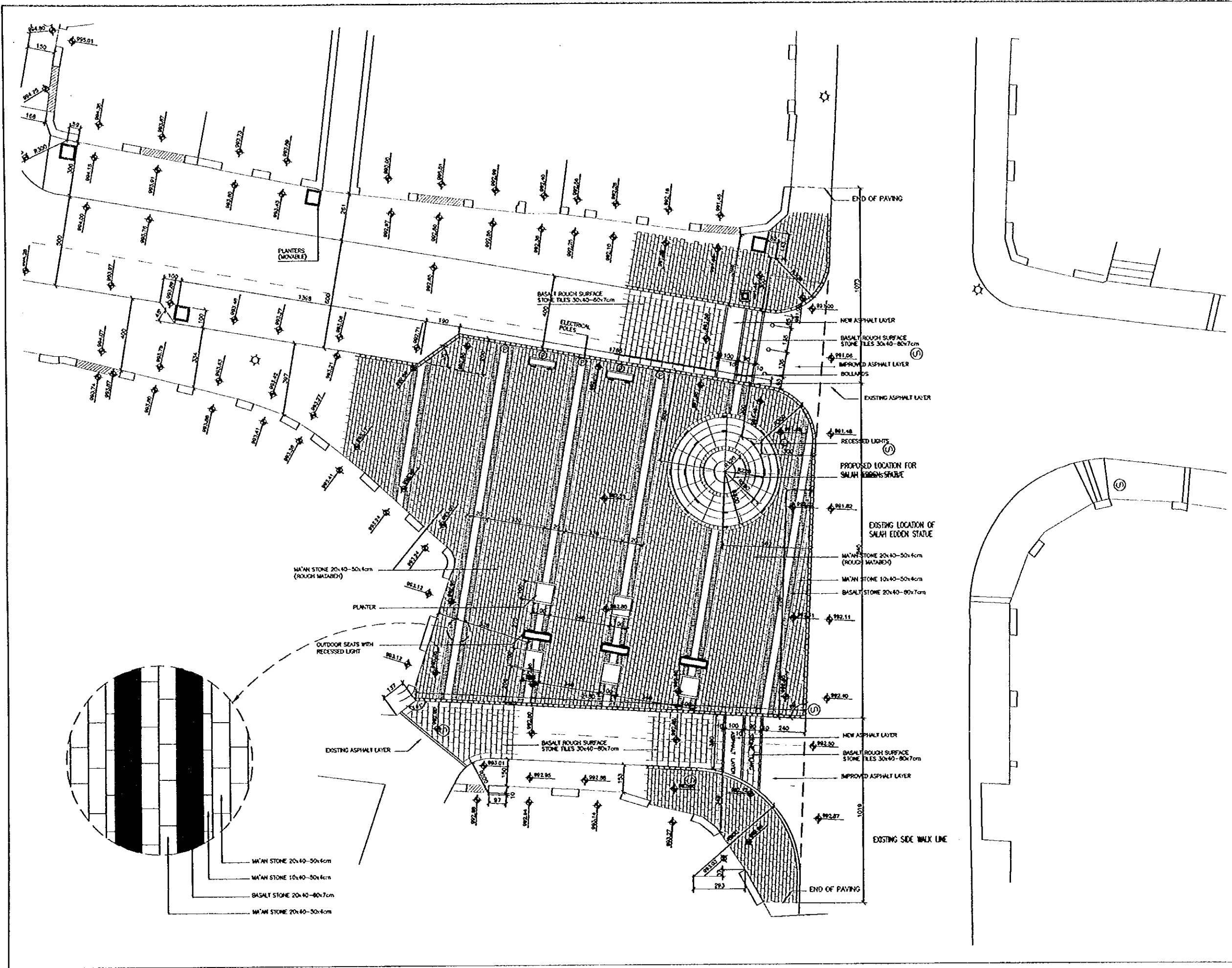

Project:
 Tourism Sector Development Project
 in the Hashemite Kingdom of Jordan

Executing Agency
 The Ministry of Tourism and Antiquities
 The Ministry of Planning

SUB-PROJECT:
 Karak Tourism Development Project
 Tourist Street

Note:
 This detailed design has been executed by
 a team of consultants as shown below in
 accordance with the agreement between
 Japan International Cooperation Agency
 (JICA) and JICA Study Team.
 The copyright of this drawing rests with
 JICA.

Designed by:
 Japan International Cooperation
 Agency (JICA)
 JICA Study Team:
 Joint Venture of
 Pacific Consultants International and
 Yamasita Sekkei Inc.

Subcontracted Local Consultant:



**MAYDAN SALAH
 EDDEN LAYOUT**

Drawing Title:

Scale: 1/100
 Drawing No: T.S.L-003

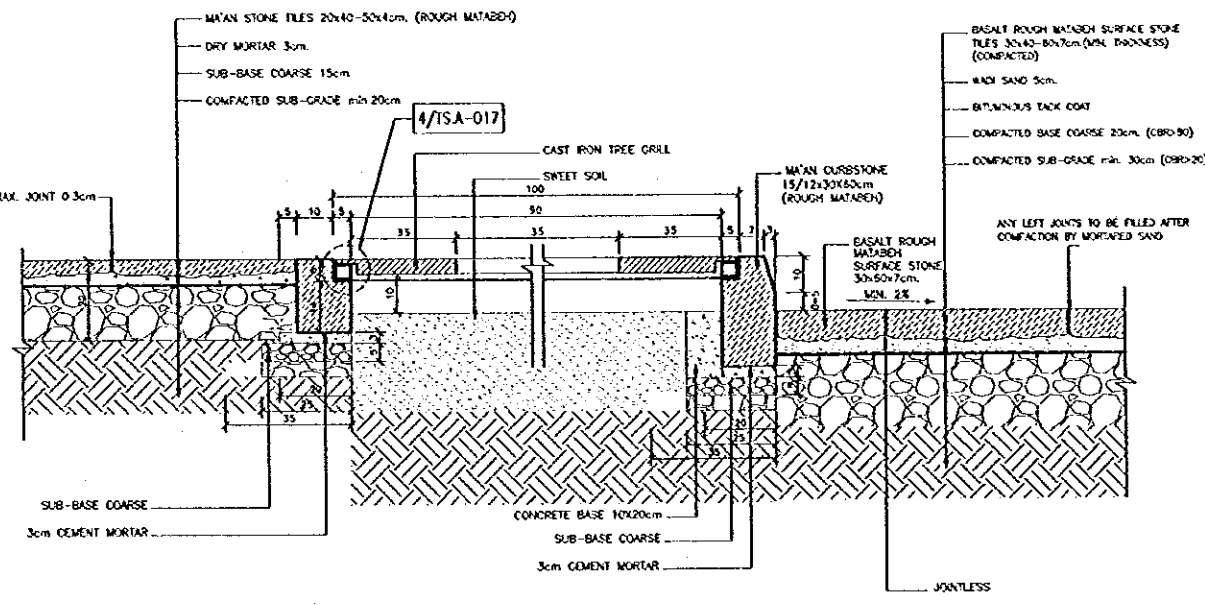
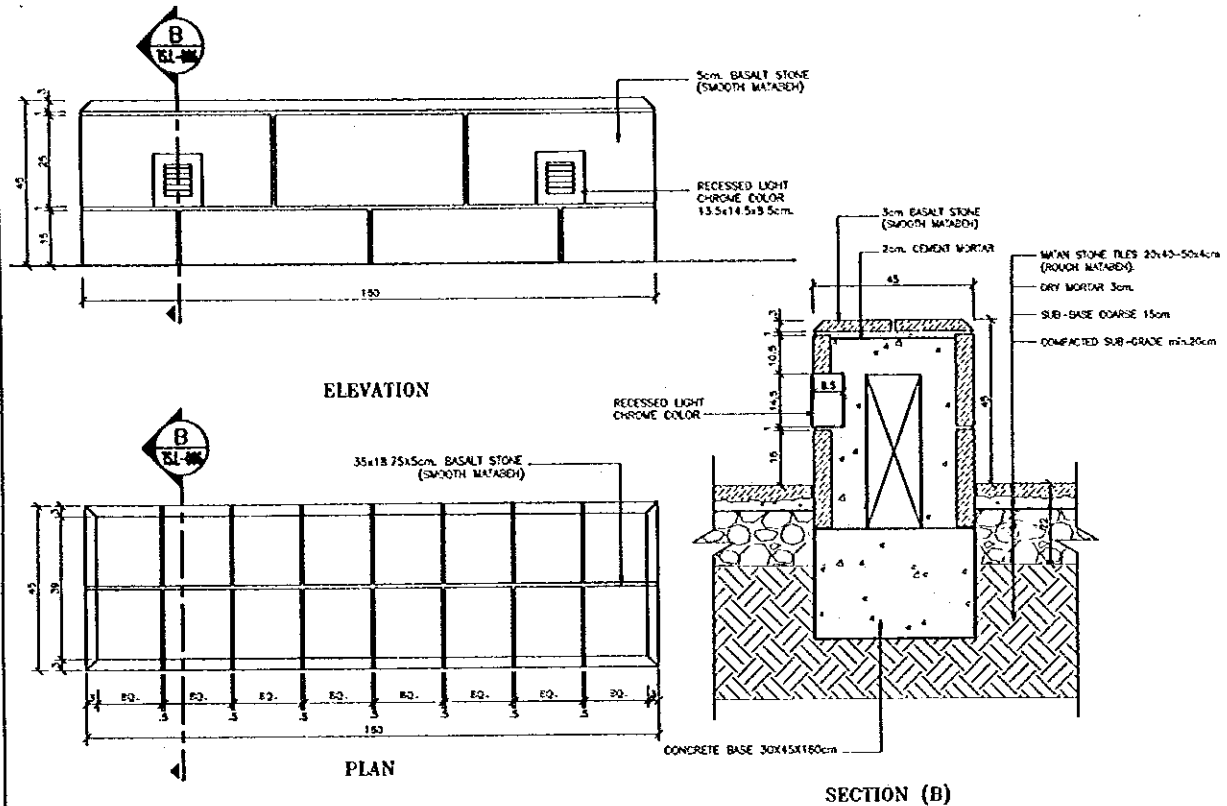

5 OUTDOOR SEAT DETAIL
SCALE = 1:10

6 TREE GRILLE DETAIL
SCALE = 1:10

Project:
Tourism Sector Development Project
in the Hashemite Kingdom of Jordan

Executing Agency
The Ministry of Tourism and Antiquities
The Ministry of Planning

SUB-PROJECT:
Karak Tourism Development Project
Tourist Street

Note:
This detailed design has been executed by a team of consultants as shown below in accordance with the agreement between Japan International Cooperation Agency (JICA) and JICA Study Team.
The copyright of this drawing rests with JICA.

Designed by:
Japan International Cooperation Agency (JICA)

JICA Study Team:
Joint Venture of
Pacific Consultants International and
Yamasita Sekkei Inc.

Subcontracted Local Consultant:



LANDSCAPE DETAILS-2

Drawing Title:

Scale: 1/10
Drawing No: T.S.L-006

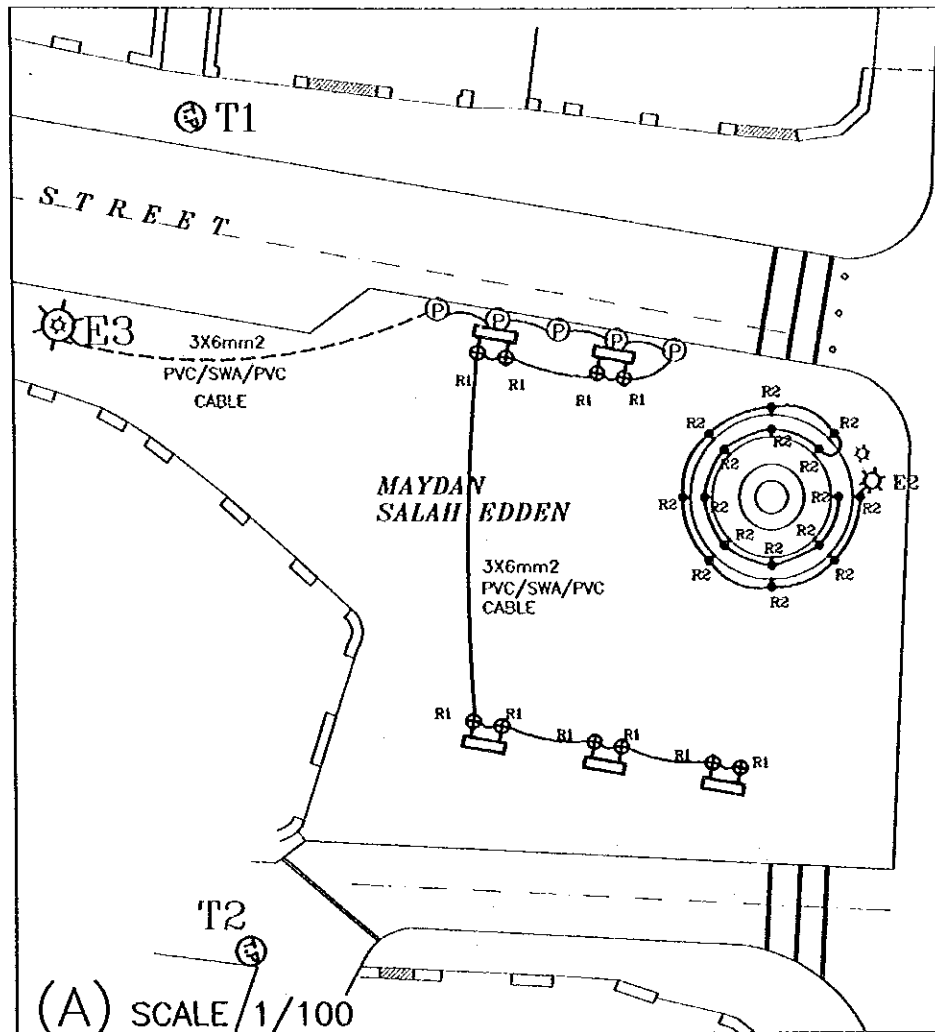

(A) SCALE 1/100

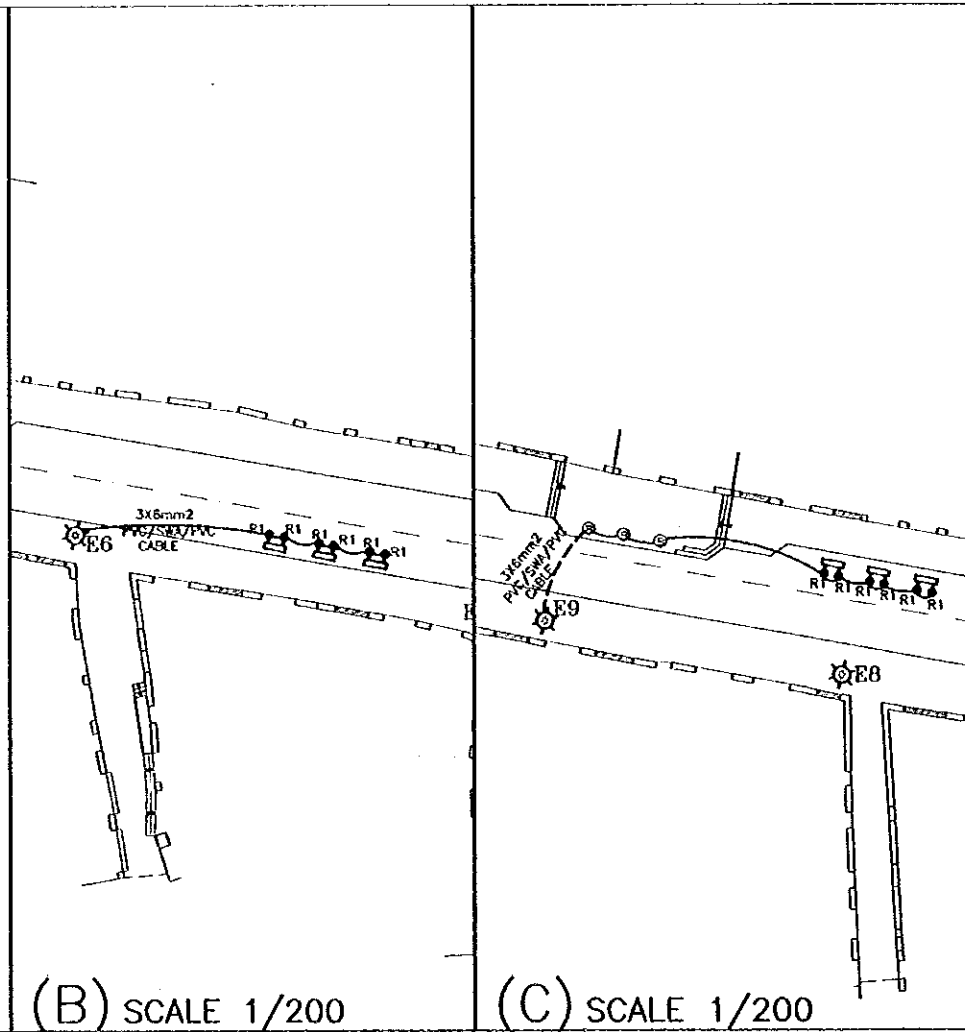

(B) SCALE 1/200

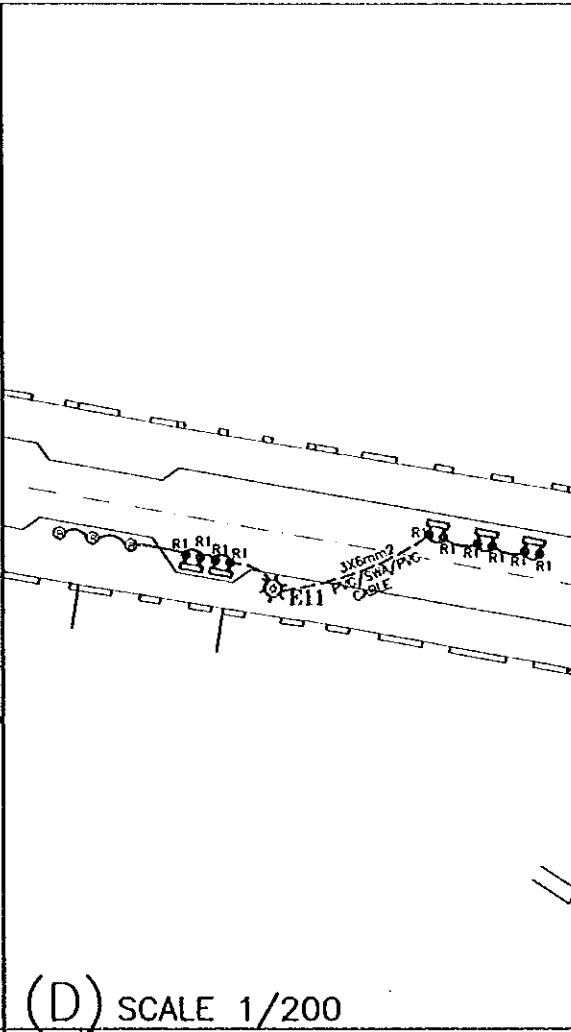

(C) SCALE 1/200

Project:
Tourism Sector Development Project
in the Hashemite Kingdom of Jordan

Executing Agency
The Ministry of Tourism and Antiquities
The Ministry of Planning

SUB-PROJECT:
Karak Tourism Development Project
Tourist Street

Note:
This detailed design has been executed by a team of consultants as shown below in accordance with the agreement between Japan International Cooperation Agency (JICA) and JICA Study Team.
The copyright of this drawing rests with JICA.

R1
IP69 RECESSED RECTANGULAR WALL MOUNTED LIGHTING UNIT 100X145mm WITH LOW COMPACT FLUORESCENT LAMP DIECAST ALUMINUM BODY WITH TOUGHENED GLASS DIFFUSER(F1)

R2
IP55 RECTANGULAR RECESSED WALL MOUNTED LIGHTING UNIT 260X100mm WITH LOW COMPACT FLUORESCENT LAMP WITH DIE CAST BODY AND GUARD(F2)

B
IP65 .90cm HEIGHT BOLLARD WITH VANDAL PROOF DIFFUSER AND 80W HPMV LAMP(M1)

P
3.5m HEIGHT LIGHTING POLE DECORATIVE STREET LIGHTING (LIGHT COLUMN) AND 70W WHITE SON LAMP(S1)

NOTE :-
1- ALL OUT DOOR LIGHTING FIXTURES SHALL BE CONNECTED TO THE STREET LIGHTING WIRE ON THE NEAREST EXISTING ELECTRICAL POLE .
2- IN CASE OF CROSSING THE STREET CABLE SHALL BE INSTALLED IN GALVANIZED CONDUIT(#32mm) .
3- CONNECTION TO POWER SUPPLY SHALL BE CARRIED OUT IN COORDINATION WITH POWER UTILITY .

--- DIRECT BURIED ARMoured CABLE

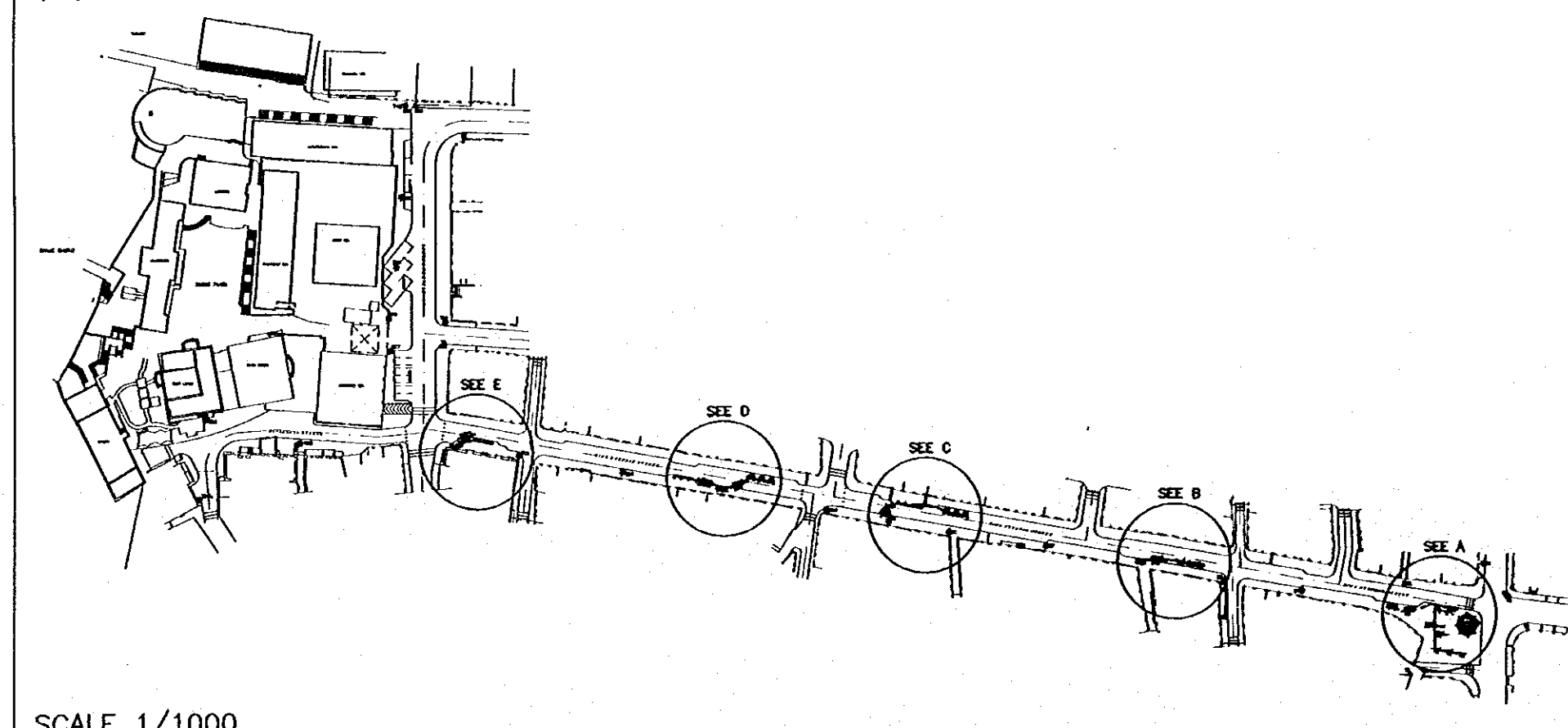

SCALE 1/1000

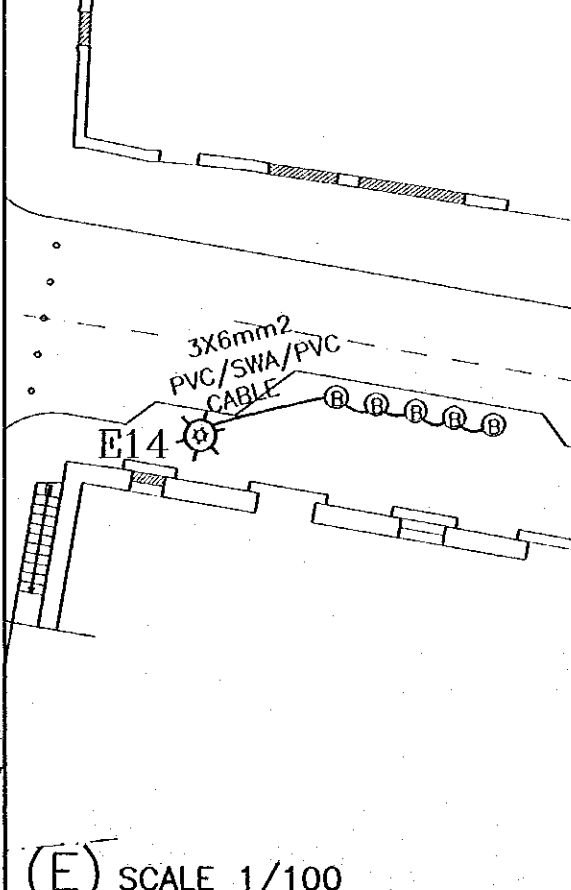

(E) SCALE 1/100

Designed by:
Japan International Cooperation Agency (JICA)
JICA Study Team:
Joint Venture of Pacific Consultants International and Yomoto Sekkei Inc.
Subcontracted Local Consultant:
consolidated consultants
engineering & environment
Tel: 0112377 - Fax: 0112300 - AMMAN - JORDAN

LIGHTING FOR MAYDAN SALAH EDDEN

Drawing Title:

Scale: AS SHOWN Drawing No: T.S.E-001

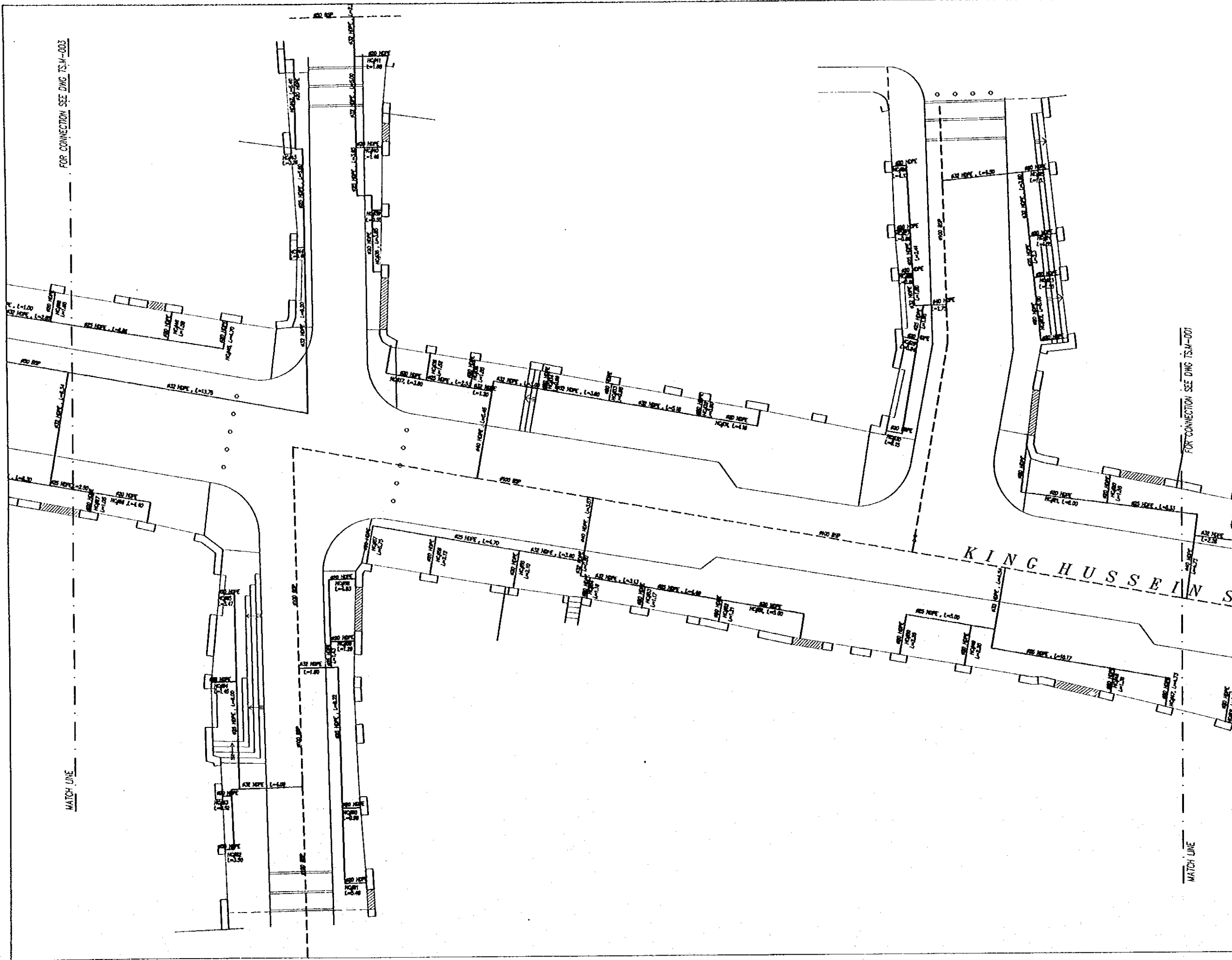

Project:
 Tourism Sector Development Project
 in the Hashemite Kingdom of Jordan

Executing Agency
 The Ministry of Tourism and Antiquities
 The Ministry of Planning

SUB-PROJECT:
 Karak Tourism Development Project
 Tourist Street

Note:
 This detailed design has been executed by a team of consultants as shown below in accordance with the agreement between Japan International Cooperation Agency (JICA) and JICA Study Team.
 The copyright of this drawing rests with JICA.

- LEGEND:**
- EXISTING WATER LINE.
 - - - PROPOSED WATER LINE.
- SYMBOLS & ABBREVIATIONS:**
- ⊘ : END CAP (EXISTING).
 - ⊕ : VALVE CHAMBER (EXISTING).
 - ESP : BLACK STEEL CEMENT LINED PIPE (EXISTING).
 - HOPE : HIGH DENSITY POLYETHYLENE (PROPOSED).
 - F.F.L. : FINISH FLOOR LEVEL.
 - HC : HOUSE CONNECTION.

- NOTE:**
- 1- ALL PIPE DIAMETERS ARE IN (mm), AND ALL PIPE LENGTHS ARE IN (m), UNLESS OTHERWISE STATED.
 - 2- ALL EXISTING MAIN WATER LINES ARE BLACK STEEL CEMENT LINED.
 - 3- ALL HOUSE CONNECTIONS SHALL BE HOPE PIPES.
 - 4- ALL WATER PIPES SHALL BE INSTALLED 1000MM BELOW STREET.
 - 5- ANY DAMAGES TO THE SURFACE UTILITIES WHICH OCCUR AS A RESULT OF THE CONTRACTOR WORK SHALL BE REPAIRED AND CORRECTED BY THE CONTRACTOR EXPENSES. IN ANY HOW NO ALLOWANCE SHALL BE MADE FOR SUCH CORRECTIONS.
 - 6- CONTRACTOR SHALL CONSIDER THE EXISTING MAIN WATER LINE.
 - 7- EXISTING GROUND LEVELS CAN BE READ FROM DWG. T.S.M-001.

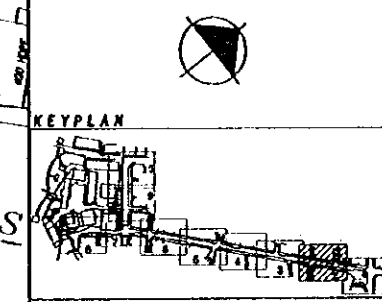

Designed by:
 Japan International Cooperation Agency (JICA)
 JICA Study Team:
 Joint Venture of
 Pacific Consultants International and
 Yamasita Sekkei Inc.

Subcontracted Local Consultant:

consolidated consultants
 engineering & environment
 Tel: 0095277 - Fax: 0095288 - AMM - 200001

WATER DISTRIBUTION LAYOUT-2

Drawing Title:

Scale: 1/100 Drawing No.: T.S.M-002

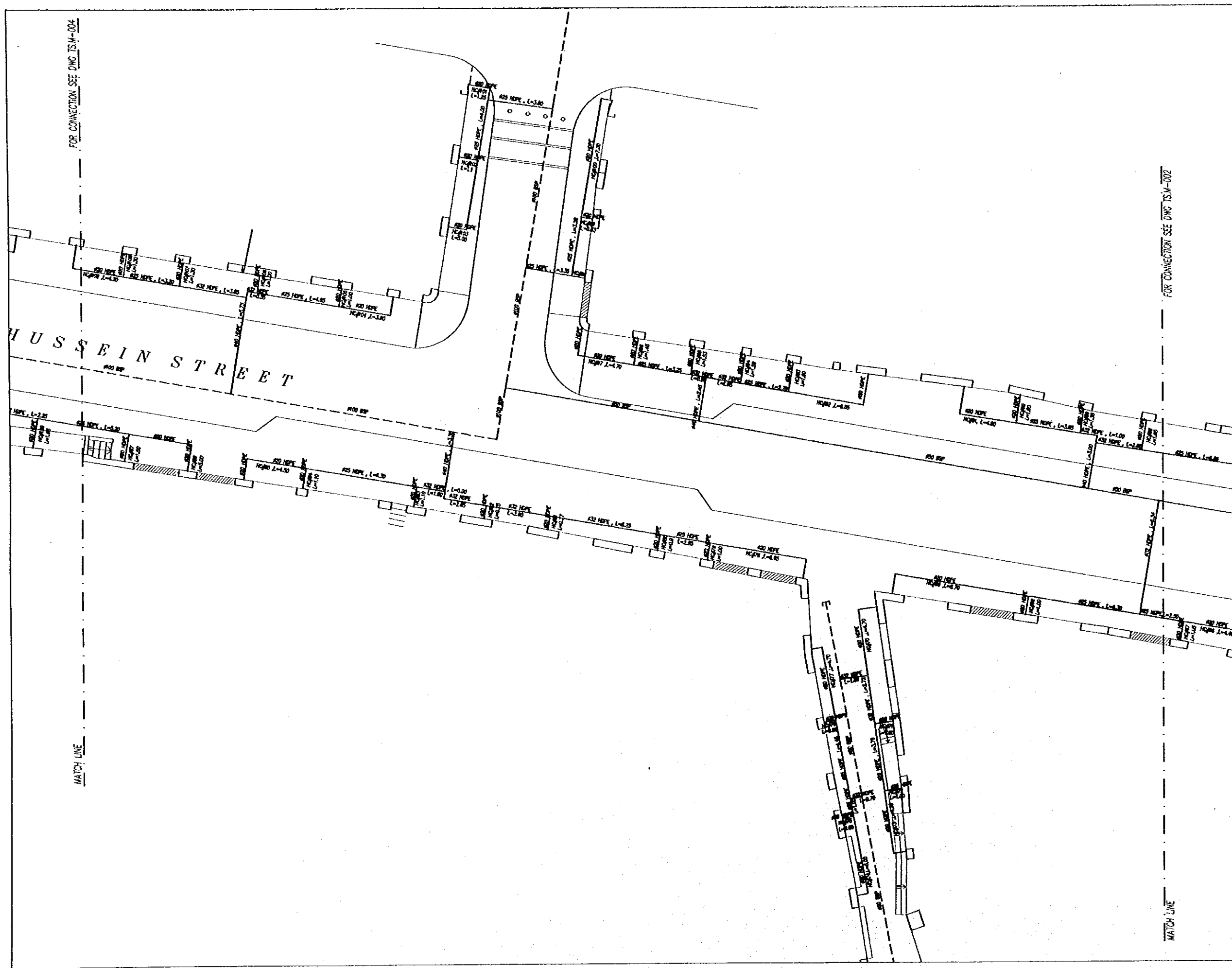

Project:
Tourism Sector Development Project
in the Hashemite Kingdom of Jordan

Executing Agency
The Ministry of Tourism and Antiquities
The Ministry of Planning

SUB-PROJECT:
Karak Tourism Development Project
Tourist Street

Note:
This detailed design has been executed by a team of consultants as shown below in accordance with the agreement between Japan International Cooperation Agency (JICA) and JICA Study Team.
The copyright of this drawing rests with JICA.

LEGEND:
--- EXISTING WATER LINE
--- PROPOSED WATER LINE

SYMBOLS & ABBREVIATIONS:
--- END CAP (EXISTING)
--- VALVE CHAMBER (EXISTING)
RSP : BLACK STEEL CEMENT LINED PIPE (EXISTING)
RWP : HIGH DENSITY POLYETHYLENE (PROPOSED)
F.F.L. : FINISH FLOOR LEVEL
HC : HOUSE CONNECTION

NOTE:
1-ALL PIPE DIAMETERS ARE IN (mm), AND ALL PIPE LENGTHS ARE IN (m) UNLESS OTHERWISE STATED.
2-ALL EXISTING MAIN WATER LINES ARE BLACK STEEL CEMENT LINED.
3-ALL HOUSE CONNECTIONS SHALL BE RWP PIPES.
4-ALL WATER PIPES SHALL BE INSTALLED 100MM BELOW STREET.
5-ANY DAMAGES TO THE SURFACE UTILITIES WHICH OCCUR AS A RESULT OF THE CONSTRUCTION WORK SHALL BE REPAIRED AND CONNECTED ON THE CONTRACTOR EXPENSES. IN ANY HOW NO ALLOWANCE SHALL BE MADE FOR SUCH CONNECTIONS.
6-CONTRACTOR SHALL CONSIDER THE EXISTING MAIN WATER LINE.
7-EXISTING GROUND LEVELS CAN BE READ FROM DWG. TS.M-001

KEY PLAN

Designed by:
Japan International Cooperation Agency (JICA)
JICA Study Team:
Joint Venture of
Pacific Consultants International and
Yamasita Sekkei Inc.
Subcontracted Local Consultant:

consolidated consultants
engineering & environment
Tel: 0012277 - Fax: 0012288 - AMMAN - JORDAN

WATER DISTRIBUTION LAYOUT-3
Drawing Title:

Scale: 1/100
Drawing No.: TS.M-003

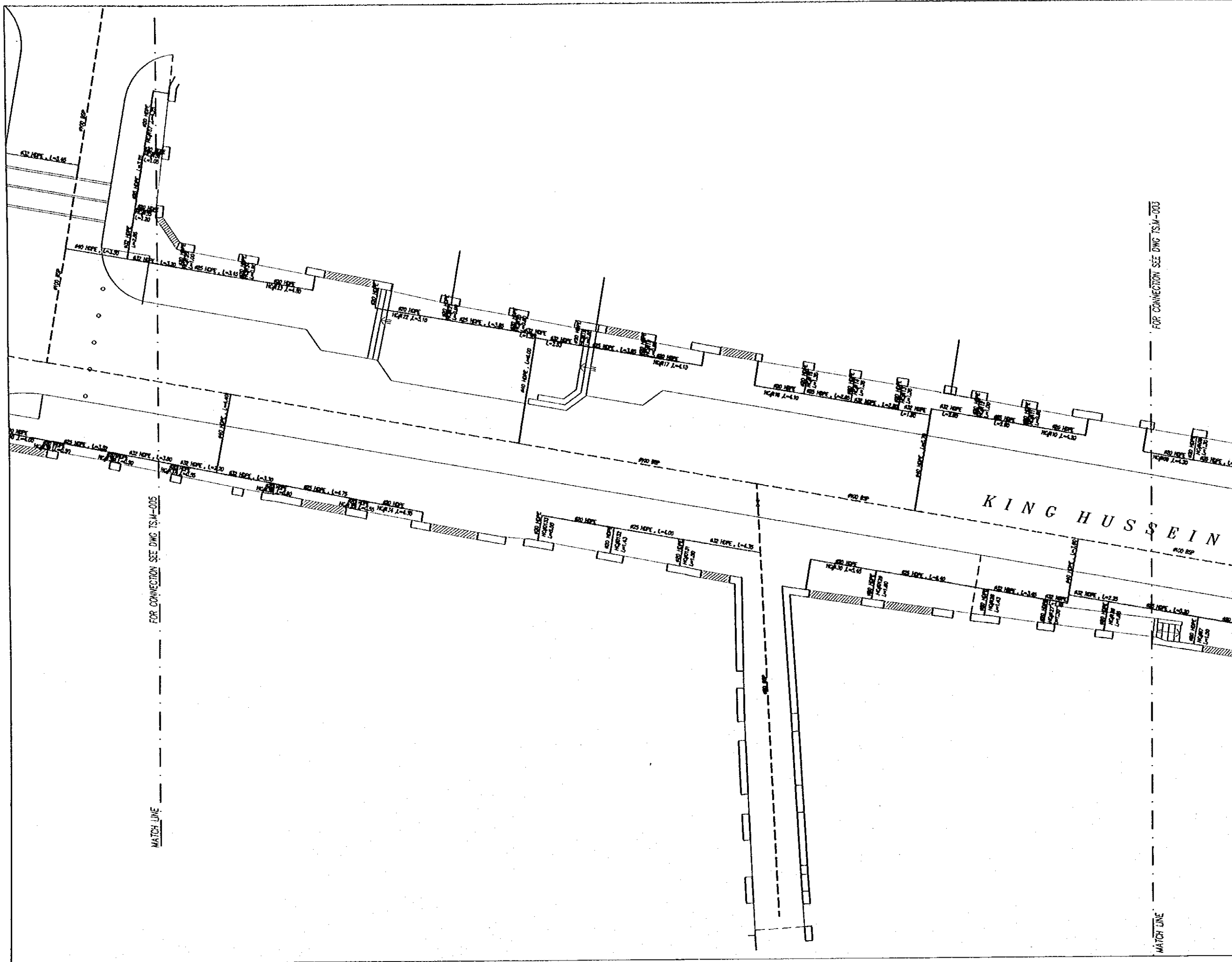

Project:
 Tourism Sector Development Project
 in the Hashemite Kingdom of Jordan

Executing Agency
 The Ministry of Tourism and Antiquities
 The Ministry of Planning

SUB-PROJECT:
 Karak Tourism Development Project
 Tourist Street

Note:
 This detailed design has been executed by a team of consultants as shown below in accordance with the agreement between Japan International Cooperation Agency (JICA) and JICA Study Team.
 The copyright of this drawing rests with JICA.

LEGEND:

- - - - - EXISTING WATER LINE
- — — — — PROPOSED WATER LINE

SYMBOLS & ABBREVIATIONS:

- : OLD CAP (EXISTING)
- ◇— : VALVE CHAMBER (EXISTING)
- SP— : BLACK STEEL CEMENT LINED PIPE (EXISTING)
- HOPE : HIGH DENSITY POLYETHYLENE (PROPOSED)
- F.F.L. : FINISH FLOOR LEVEL
- HC : HOUSE CONNECTION

NOTE:

- 1- ALL PIPE DIAMETERS ARE IN (mm), AND ALL PIPE LENGTHS ARE IN (m) UNLESS OTHER WISE STATED.
- 2- ALL EXISTING MAIN WATER LINES ARE BLACK STEEL CEMENT LINED.
- 3- ALL HOUSE CONNECTIONS SHALL BE HOPE PIPES.
- 4- ALL WATER PIPES SHALL BE INSTALLED 1000mm BELOW STREET
- 5- ANY DAMAGES TO THE SURROUNDING UTILITIES WHICH OCCUR AS A RESULT OF THE CONTRACTOR WORK SHALL BE REPAIRED AND CONNECTED TO THE CONTRACTOR EXPENSES. IN ANY HOW NO ALLOWANCE SHALL BE MADE FOR SUCH CONNECTIONS.
- 6- CONTRACTOR SHALL CONSIDER THE EXISTING MAIN WATER LINE
- 7- EXISTING GROUND LEVELS CAN BE READ FROM DWG. TS-M-001

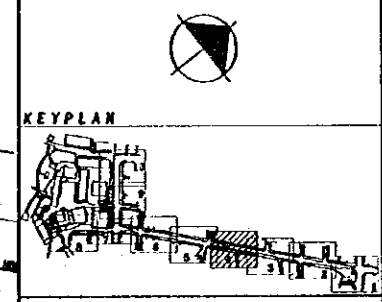

Designed by:
 Japan International Cooperation Agency (JICA)
 JICA Study Team:
 Joint Venture of
 Pacific Consultants International and
 Yamasita Sekkai Inc.

Subcontracted Local Consultant:

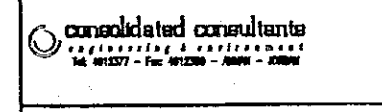

WATER DISTRIBUTION LAYOUT-4

Drawing Title:

Scale: 1/100 Drawing No.: TS-M-004