

Project:
Tourism Sector Development Project
in the Hashemite Kingdom of Jordan

Executing Agency:
The Ministry of Tourism and Antiquities
The Ministry of Planning

SUB-PROJECT:
Dead Sea Panoramic Complex

Note:
This detailed design has been executed by
a team of consultants as shown below in
accordance with the agreement between
Japan International Cooperation Agency
(JICA) and JICA Study Team.
The copyright of this drawing rests with JICA.

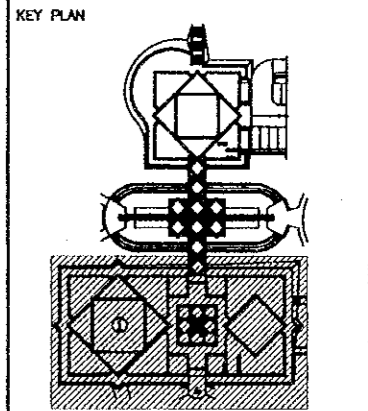

Designed by:
Japan International Cooperation
Agency (JICA)

JICA Study Team:
Joint Venture of
Pacific Consultants International and
Yamashita Sekkei Inc.

Subcontracted Local Consultant:
consolidated consultants
* ENGINEERING & ARCHITECTURE *
Tel. 4612377 - Fax. 4612380 - AMMAN - JORDAN

Date: June 2000

**GROUND FLOOR
SIGNAGE KEY PLAN (1)/
MUSEUM**

Drawing Title:

Scale: 1/100 **Drawing No.:** DSPC-SG-001

MATCH
LINE

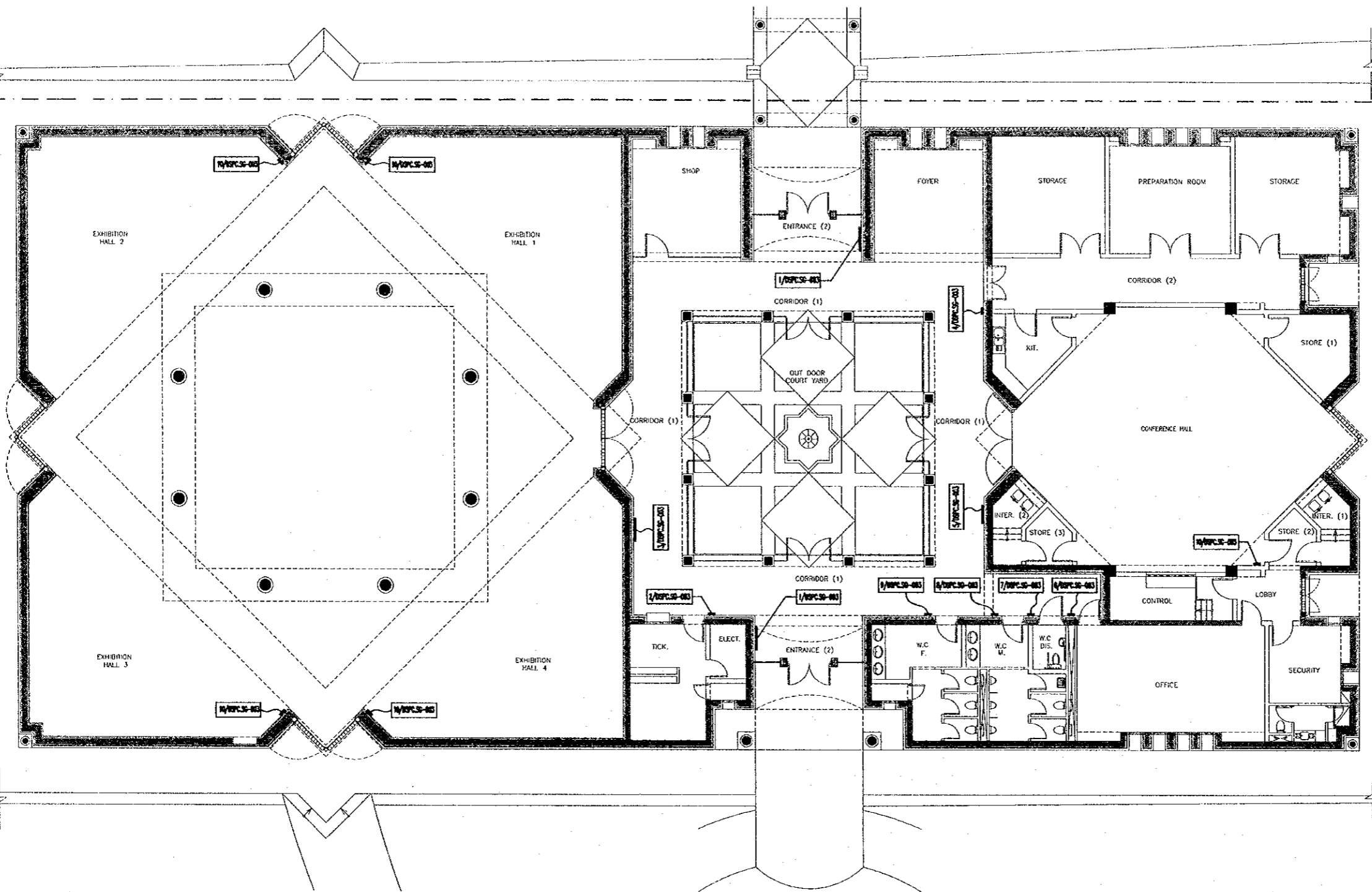

93

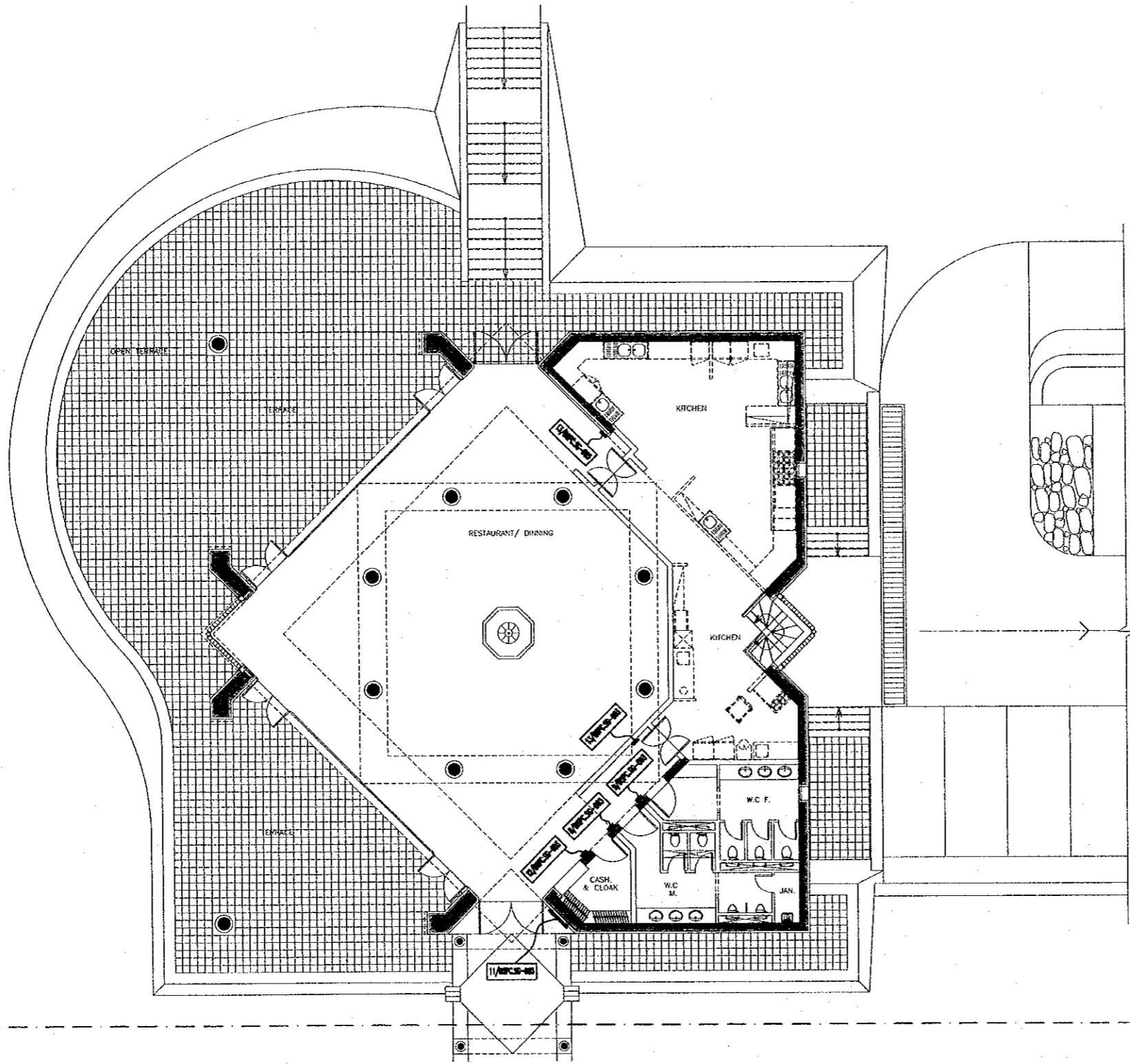

MATCH
LINE

MATCH
LINE

Project:
Tourism Sector Development Project
in the Hashemite Kingdom of Jordan

Executing Agency:
The Ministry of Tourism and Antiquities
The Ministry of Planning

SUB-PROJECT:
Dead Sea Panoramic Complex

Note:
This detailed design has been executed by
a team of consultants as shown below in
accordance with the agreement between
Japan International Cooperation Agency
(JICA) and JICA Study Team.
The copyright of this drawing rests with JICA.

KEY PLAN

Designed by:
Japan International Cooperation
Agency (JICA)

JICA Study Team:
Joint Venture of
Pacific Consultants International and
Yamashita Sekkei Inc.

Subcontracted Local Consultant:

Date:	June	2000
GROUND FLOOR SIGNAGE KEY PLAN (2)/ RESTAURANT		
Drawing Title:		
Scale:	Drawing No.: DSPC.SC-002	
1/100		

tbl

<p>1 TOURISTIC GUIDE MAP SCALE = 1:10</p>	<p>2 ROOM NAME SIGN SCALE = 1:10</p>	<p>3 SPACE NAME SIGN SCALE = 1:10</p>	<p>4 ROOM NAME SIGN SCALE = 1:10</p>
<p>5 ROOM NAME SIGN SCALE = 1:10</p>	<p>6 ROOM NAME SIGN SCALE = 1:10</p>	<p>7 TOILET SIGN SCALE = 1:10</p>	<p>8 TOILET SIGN SCALE = 1:10</p>
<p>9 TOILET SIGN SCALE = 1:10</p>	<p>10 ESCAPE SIGN SCALE = 1:10</p>	<p>11 SPACE NAME SIGN SCALE = 1:10</p>	<p>12 ROOM NAME SIGN SCALE = 1:10</p>
<p>13 ROOM NAME SIGN SCALE = 1:10</p>			

Project:
Tourism Sector Development Project
in the Hashemite Kingdom of Jordan

Executing Agency:
The Ministry of Tourism and Antiquities
The Ministry of Planning

SUB-PROJECT:
Dead Sea Panoramic Complex

Note:
This detailed design has been executed by
a team of consultants as shown below in
accordance with the agreement between
Japan International Cooperation Agency
(JICA) and JICA Study Team.
The copyright of this drawing rests with JICA.

Designed by:
Japan International Cooperation
Agency (JICA)

JICA Study Team:
Joint Venture of
Pacific Consultants International and
Yamashita Sekkel Inc.

Subcontracted Local Consultant:

16 4612377 - Fax 4612280 - AMMAN - JORDAN

Date: June 2000

SIGNAGE SCHEDULE

Drawing Title:

Scale: 1/10
Drawing No.: DSPC.SG.003

75

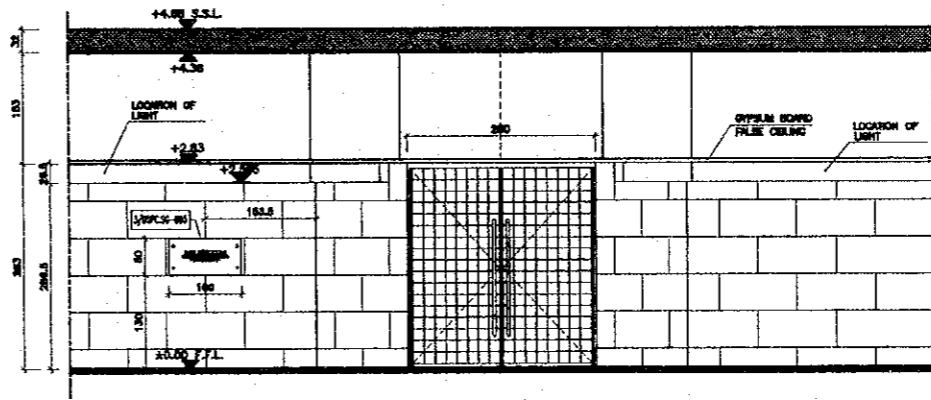
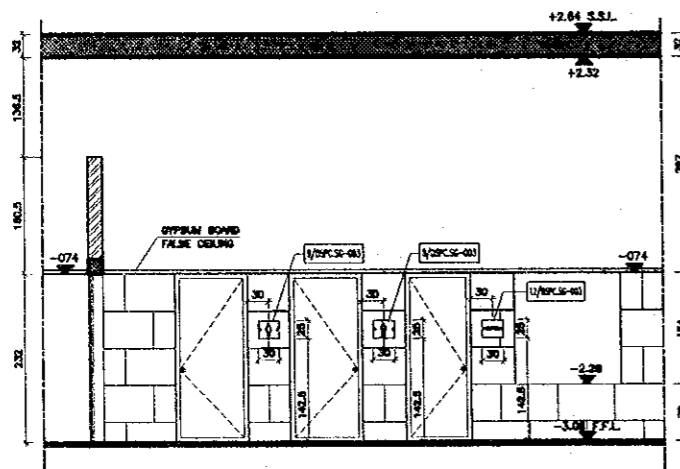
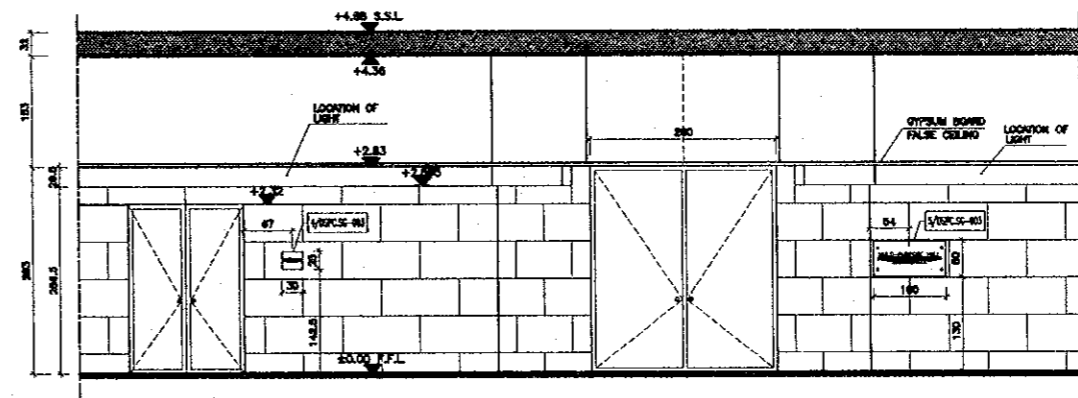
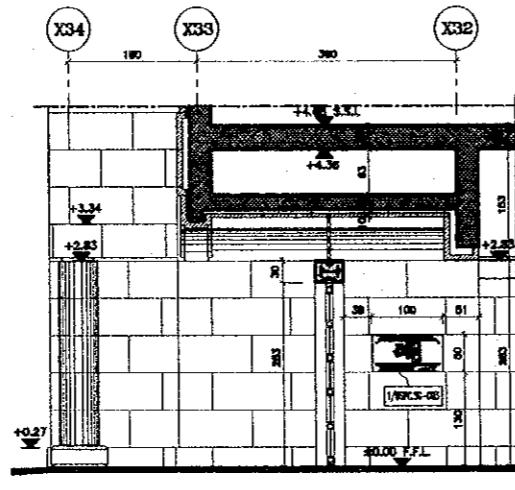
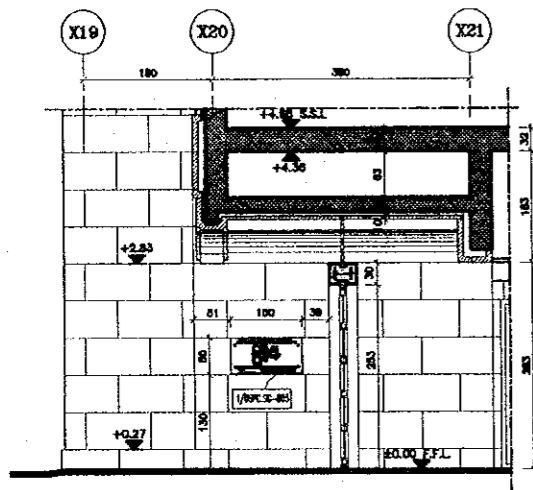
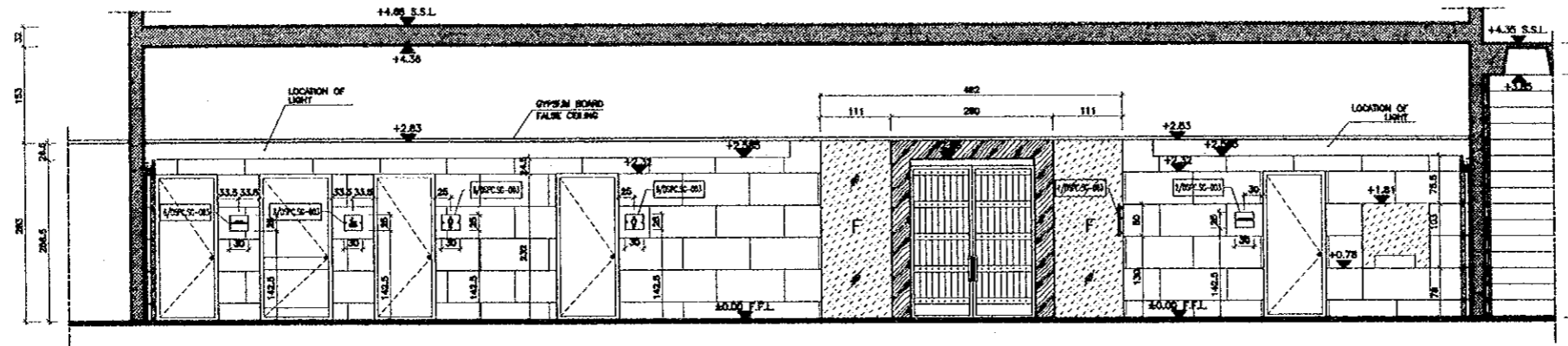

Project:
 Tourism Sector Development Project
 in the Hashemite Kingdom of Jordan

Executing Agency:
 The Ministry of Tourism and Antiquities
 The Ministry of Planning

SUB-PROJECT:
 Dead Sea Panoramic Complex

Note:
 This detailed design has been executed by
 a team of consultants as shown below in
 accordance with the agreement between
 Japan International Cooperation Agency
 (JICA) and JICA Study Team.
 The copyright of this drawing rests with JICA.

Designed by:
 Japan International Cooperation
 Agency (JICA)

JICA Study Team:
 Joint Venture of
 Pacific Consultants International and
 Yamashita Sekkel Inc.

Subcontracted Local Consultant:

 engineering & environment
 Tel: 4612377 - Fax: 4612300 - AMMAN - JORDAN

Date: June 2000

SIGN AGE LOCATIONS

Drawing Title:

Scale: 1/50 Drawing No.: DSPC-SC-004

96

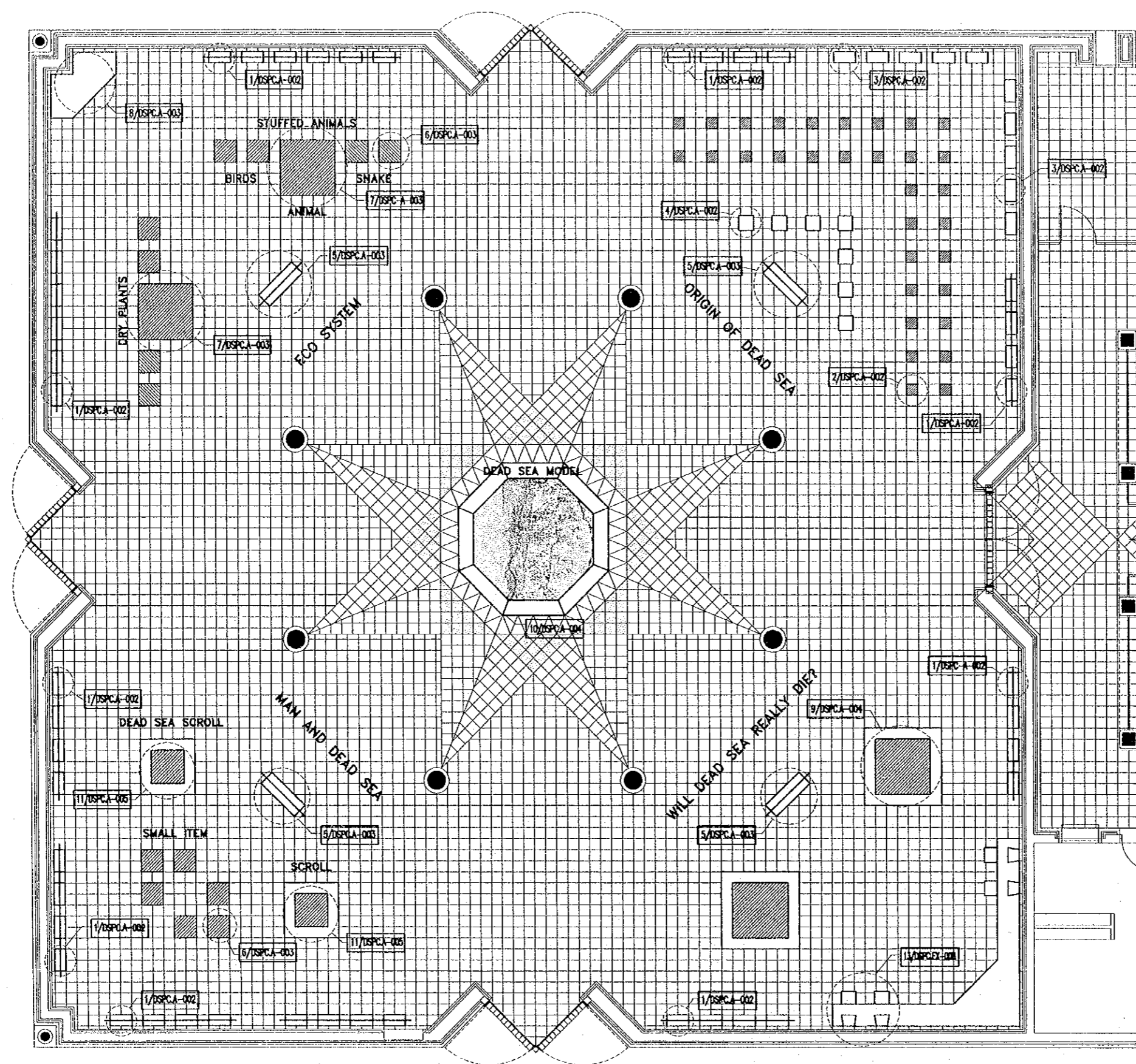

Project:
 Tourism Sector Development Project
 in the Hashemite Kingdom of Jordan

Executing Agency:
 The Ministry of Tourism and Antiquities
 The Ministry of Planning

SUB-PROJECT:
 Dead Sea Panoramic Complex

Note:
 This detailed design has been executed by
 a team of consultants as shown below in
 accordance with the agreement between
 Japan International Cooperation Agency
 (JICA) and JICA Study Team.
 The copyright of this drawing rests with JICA.

Designed by:
 Japan International Cooperation
 Agency (JICA)

JICA Study Team:
 Joint Venture of
 Pacific Consultants International and
 Yamatai Sekkei Inc.

Subcontracted Local Consultant:
 consolidated consultants
 Engineering & Environment
 Tel: 6612377 - Fax: 6612390 - AMNH - 2000H

Date: June 2000

EXHIBITION PLAN

Drawing Title:

Scale: 1/100

Drawing No.: DSPC.EX-001

Project:
 Tourism Sector Development Project
 in the Hashemite Kingdom of Jordan

Executing Agency:
 The Ministry of Tourism and Antiquities
 The Ministry of Planning

SUB-PROJECT:
 Dead Sea Panoramic Complex

Note:
 This detailed design has been executed by
 a team of consultants as shown below in
 accordance with the agreement between
 Japan International Cooperation Agency
 (JICA) and JICA Study Team.
 The copyright of this drawing rests with JICA.

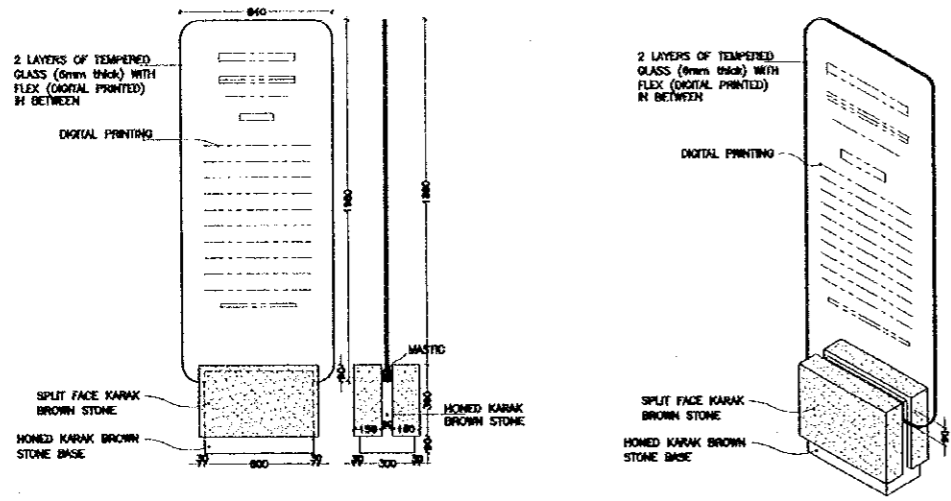

1 PANEL TYPE (A) SCALE = 1:30

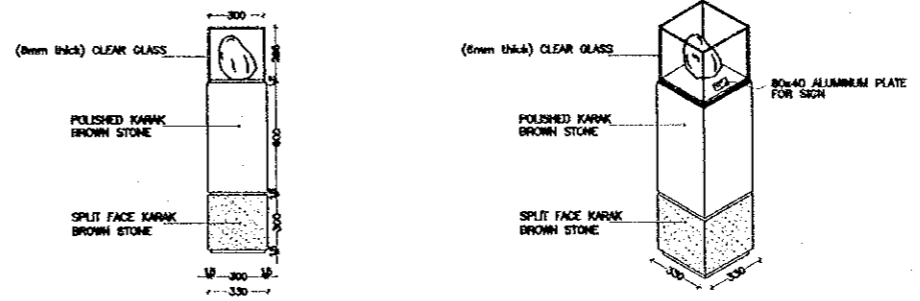

2 STONE SHOW CASE SCALE = 1:30

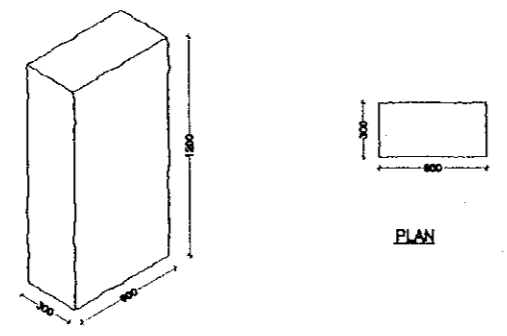

3 NATURAL PIECE OF STONE FROM SITE SCALE = 1:30

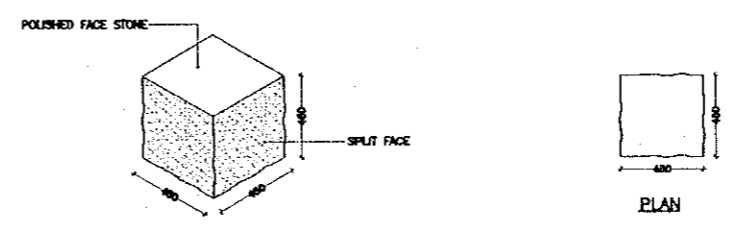

4 NATURAL ROCK FORMATION FROM SITE SCALE = 1:30

Designed by:
 Japan International Cooperation Agency (JICA)

JICA Study Team:
 Joint Venture of Pacific Consultants International and Yamashita Sekkel Inc.

Subcontracted Local Consultant:

 consolidated consultants
 engineering & environment
 Tel: 4612377 - Fax: 4612300 - AMMAN - JORDAN

Date: June 2000

EXHIBITION DETAILS
 Drawing Title:

Scale: AS SHOWN
 Drawing No.: DSPC-EX-002

86

Project:
Tourism Sector Development Project
In the Hashemite Kingdom of Jordan

Executing Agency:
The Ministry of Tourism and Antiquities
The Ministry of Planning

SUB-PROJECT:
Dead Sea Panoramic Complex

Note:
This detailed design has been executed by
a team of consultants as shown below in
accordance with the agreement between
Japan International Cooperation Agency
(JICA) and JICA Study Team.
The copyright of this drawing rests with JICA.

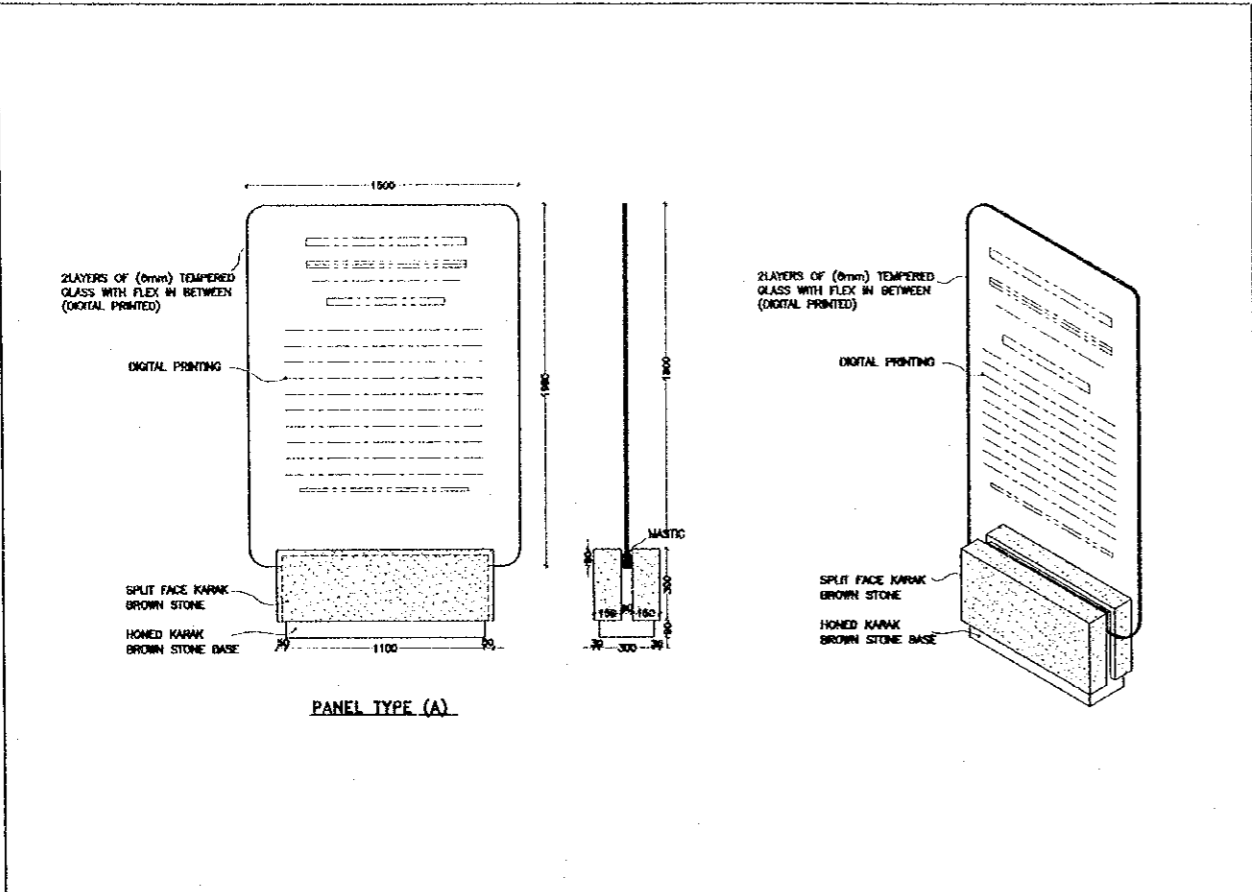

PANEL TYPE (A)

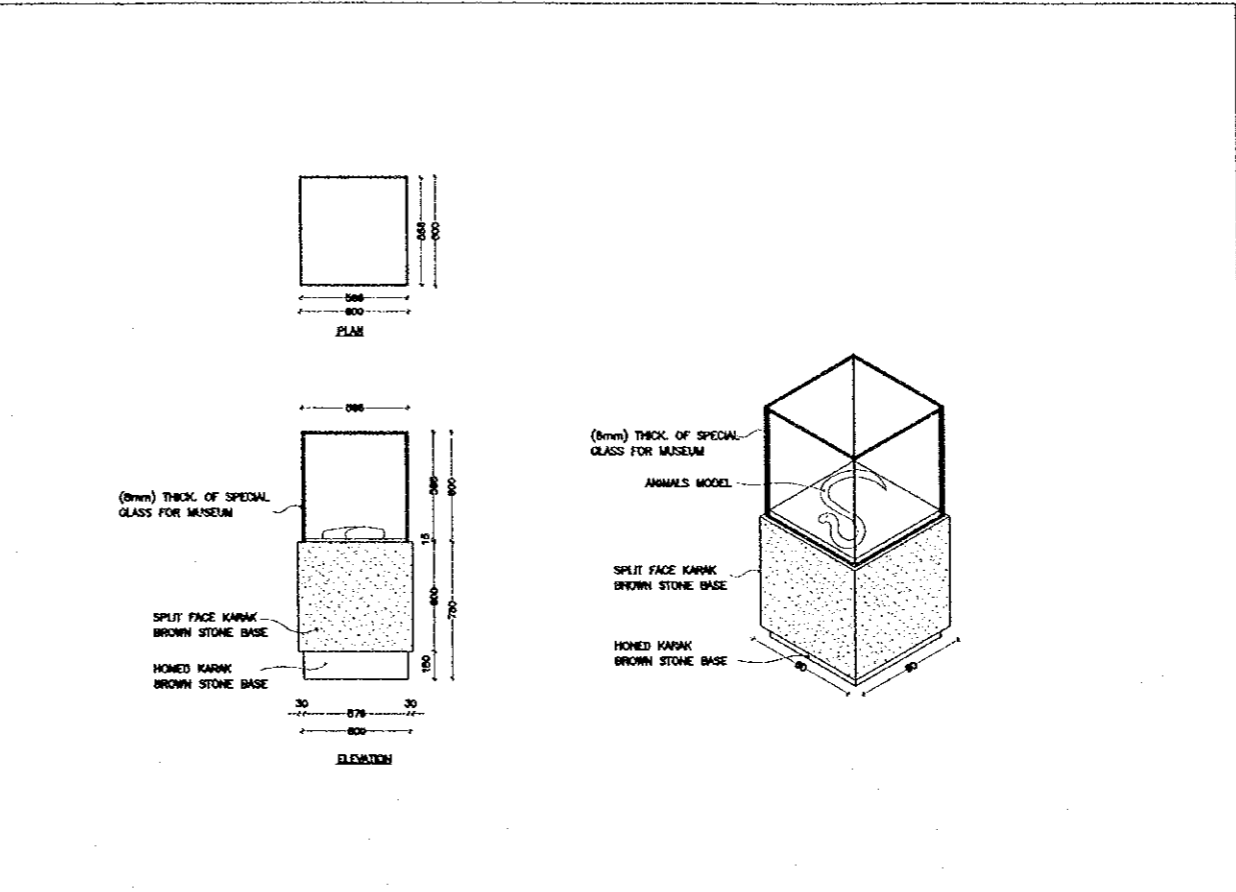

SHOW CASE

5 PANEL TYPE (B) SCALE = 1:20

6 SCALE = 1:20

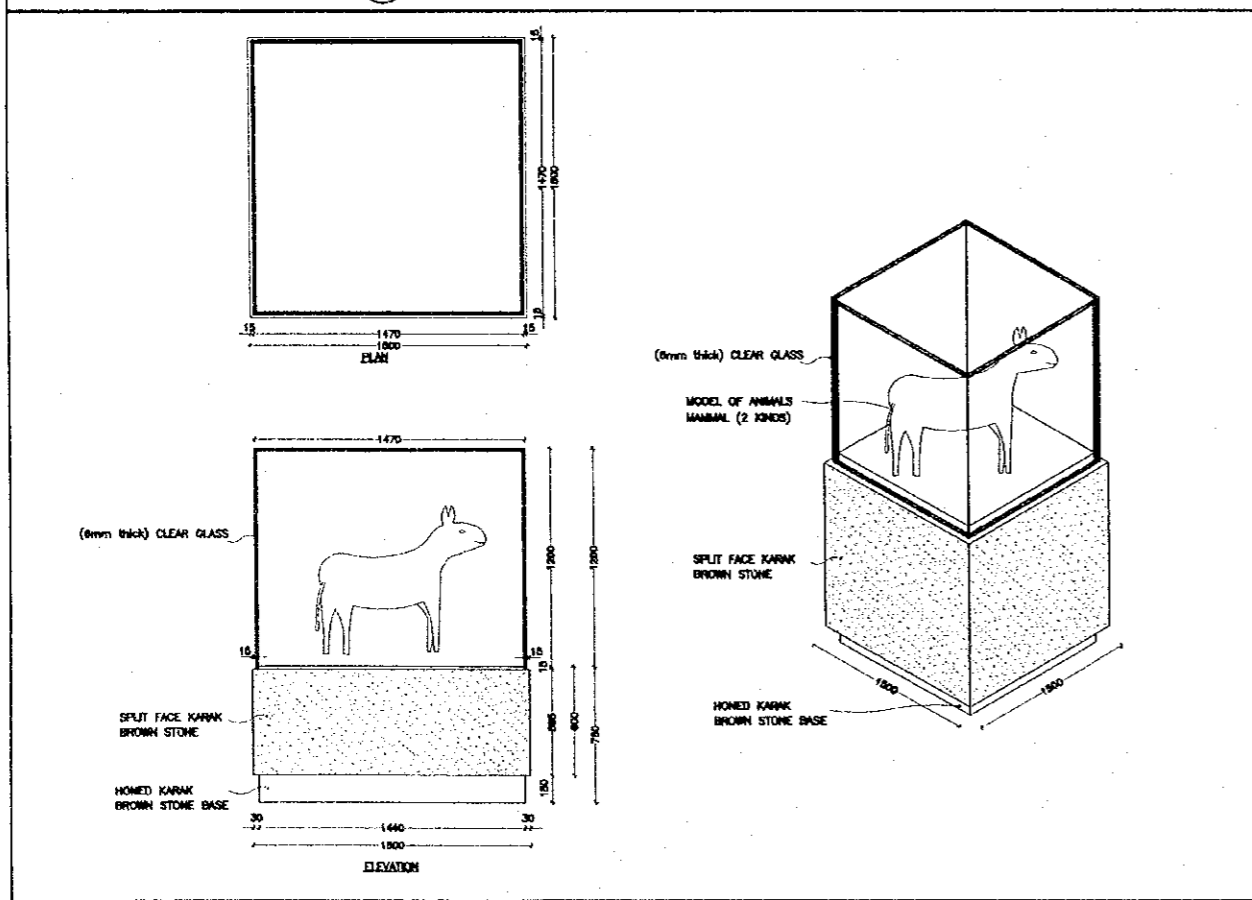

7 SHOW CASE FOR STUFFED ANIMALS MODELS SCALE = 1:20

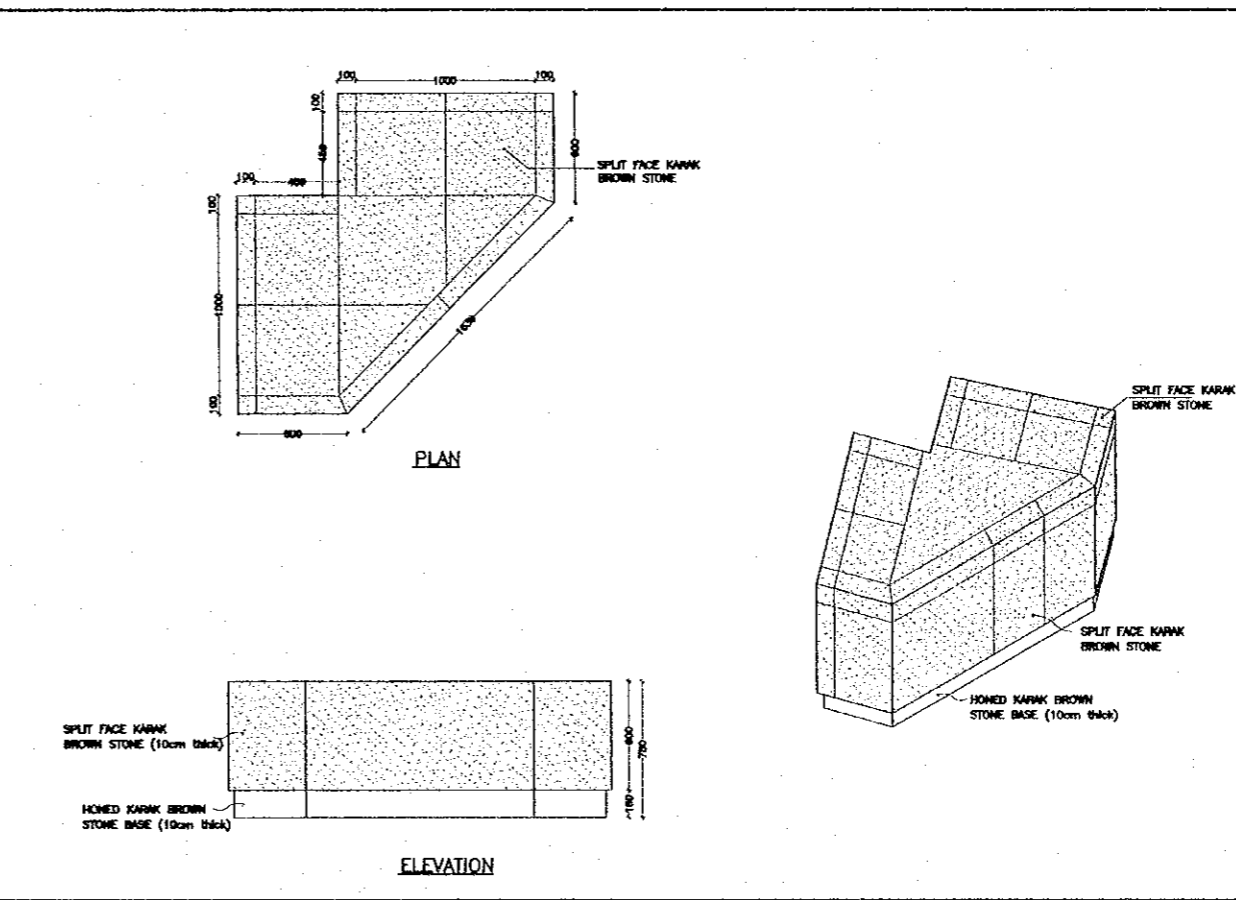

8 STONE STAND (TO BE APPLICABLE TO THE APPROVED SYSTEM) SCALE = 1:20

Designed by:
Japan International Cooperation Agency (JICA)

JICA Study Team:
Joint Venture of
Pacific Consultants International and
Yamashita Sekkel Inc.

Subcontracted Local Consultant:
consolidated consultants
CONSULTING ENGINEERS
Tel: 4612277 - Fax: 4612580 - AMMAN - JORDAN

Date: June 2000

EXHIBITION DETAILS

Drawing Title:

Scale: AS SHOWN Drawing No.: DSPC-EX-003

67
79

Project:
Tourism Sector Development Project
in the Hashemite Kingdom of Jordan

Executing Agency:
The Ministry of Tourism and Antiquities
The Ministry of Planning

SUB-PROJECT:
Dead Sea Panoramic Complex

Note:
This detailed design has been executed by
a team of consultants as shown below in
accordance with the agreement between
Japan International Cooperation Agency
(JICA) and JICA Study Team.
The copyright of this drawing rests with JICA.

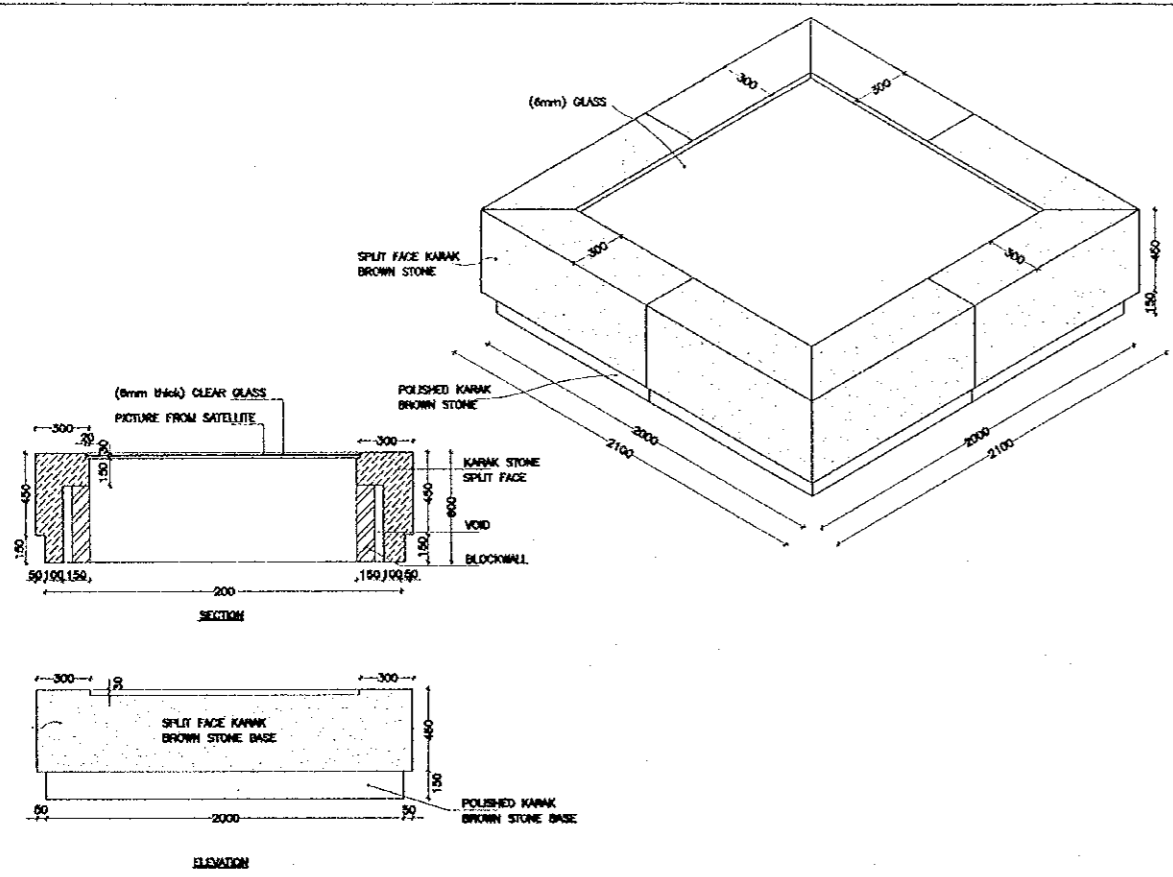

9
STONE STAGE
SCALE = 1:20

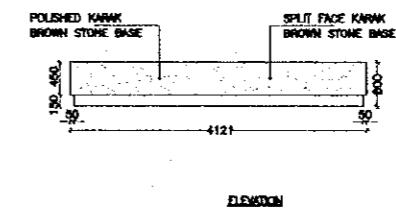
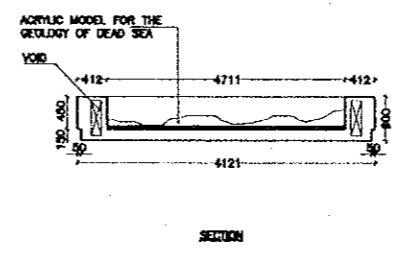
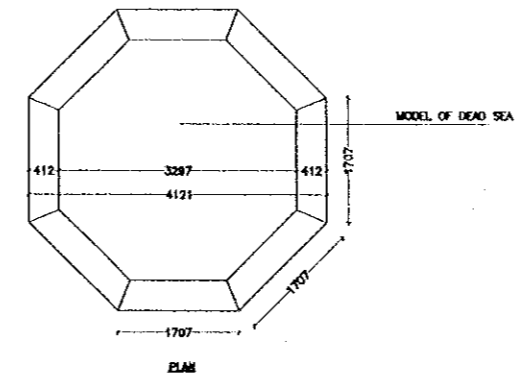

10
STONE BASE FOR MODEL OF DEAD SEA
SCALE = 1:20

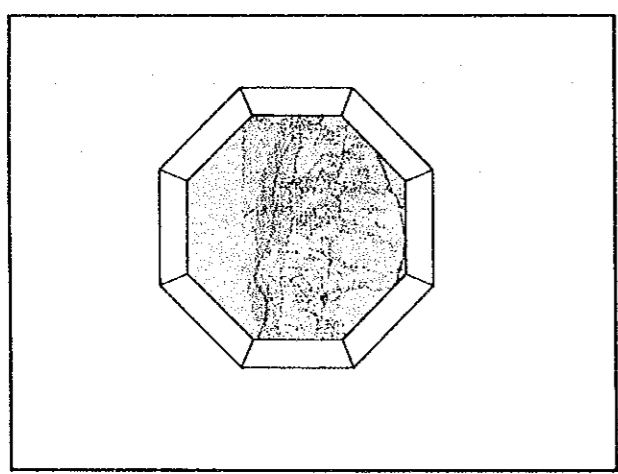

Image	Type
	Topography
	Size
	4.71X4.71X0.4m
	Scale
	1:30,000
	Material
	Acrylic Board/Paint 10Lamps
	Detail
	Number of Personnel Number of Materials Particulars Not Given Description of Inside Not Given
	Remarks
	Microfiling with Slide or Media which introduces location in Dead Sea AREA

10
DEAD SEA AREA MODEL
SCALE = 1:20

Name	Amount	Name	Amount	Name	Amount	Name	Amount
Stage Type	30	Inclined Stage	30	Equipment for Spandrel Type A	40	Equipment for Spandrel Type B	30
Mesh Board	10	Acrylic Stage	10	Acrylic Box	10	Acrylic Box Type B	10

12
EQUIPMENT FOR REINFORCEMENT
SCALE = 1:20

Designed by:
Japan International Cooperation Agency (JICA)

JICA Study Team:
Joint Venture of Pacific Consultants International and Yamashita Sekkel Inc.

Subcontracted Local Consultant:

Tel: 4612377 - Fax: 4612360 - AMMAN - JORDAN

Date: June 2000

EXHIBITION DETAILS

Drawing Title:

Scale: AS SHOWN Drawing No.: DSPC-EX-004

08

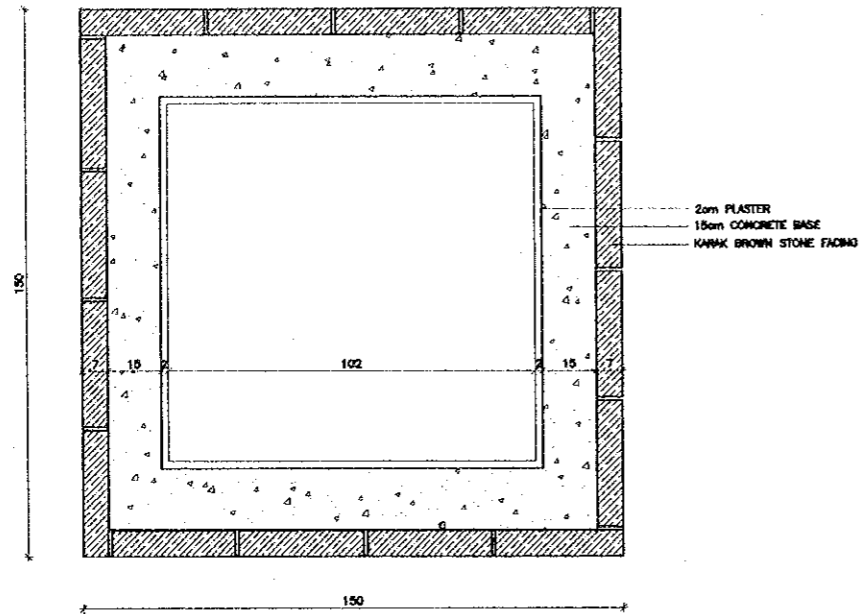

A PLAN AT BASE FOR AIR TIGHT SHOWCASE
SCALE = 1:10

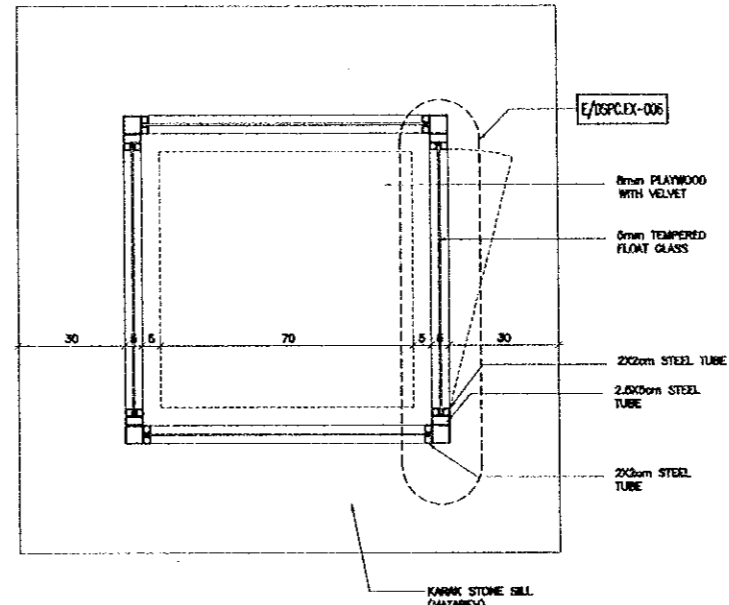

B PLAN FOR AIR TIGHT SHOWCASE
SCALE = 1:10

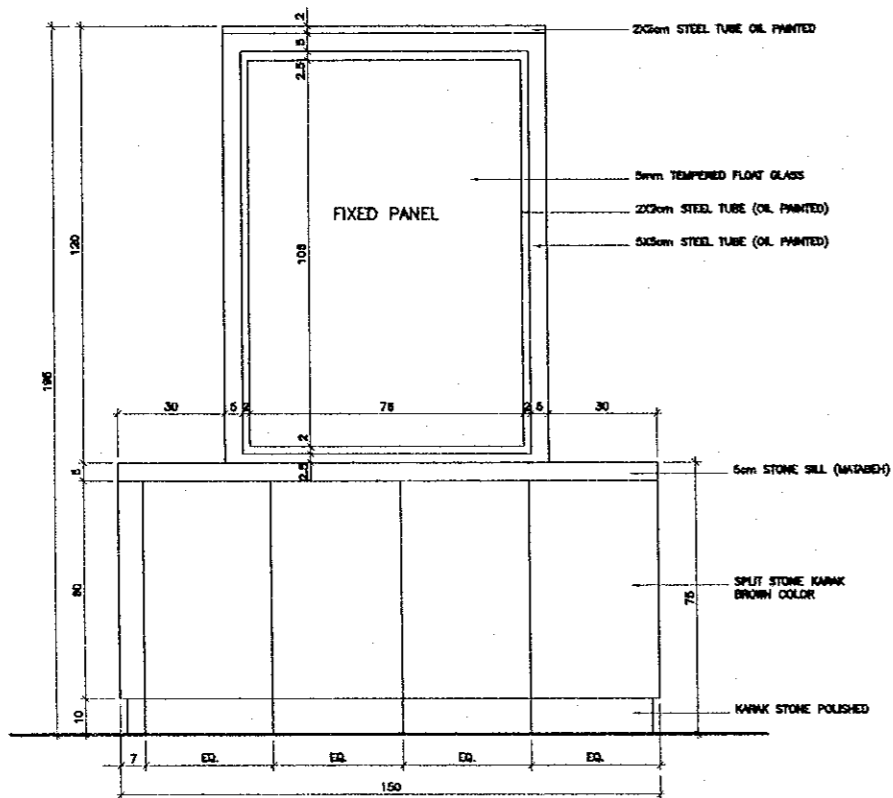

C ELEVATION OF AIR TIGHT SHOWCASE
SCALE = 1:10

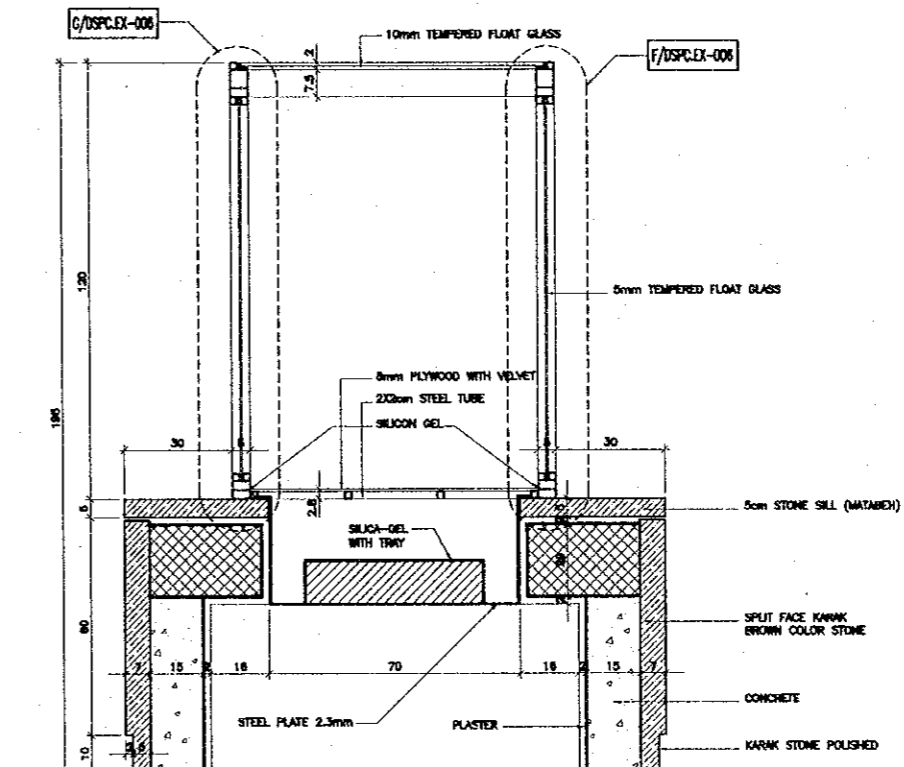

D SECTION THROUGH AIR TIGHT SHOWCASE
SCALE = 1:10

Project:
Tourism Sector Development Project
in the Hashemite Kingdom of Jordan

Executing Agency:
The Ministry of Tourism and Antiquities
The Ministry of Planning

SUB-PROJECT:
Dead Sea Panoramic Complex

Note:
This detailed design has been executed by
a team of consultants as shown below in
accordance with the agreement between
Japan International Cooperation Agency
(JICA) and JICA Study Team.
The copyright of this drawing rests with JICA.

Designed by:
Japan International Cooperation
Agency (JICA)

JICA Study Team:
Joint Venture of
Pacific Consultants International and
Yamato Sekkei Inc.

Subcontracted Local Consultant:

consolidated consultants
engineering & environment
Tel: 4612377 - Fax: 4612200 - AMMAN - JORDAN

Date: June 2000

**DEAD SEA SCROLL SHOWCASE
DETAILS**

Drawing Title:

Scale: 1/10
Drawing No.: DSPC.EX-005

11 DEAD SEA SCROLL AIR TIGHT SHOW CASE DETAILS
SCALE = 1:10

18

21

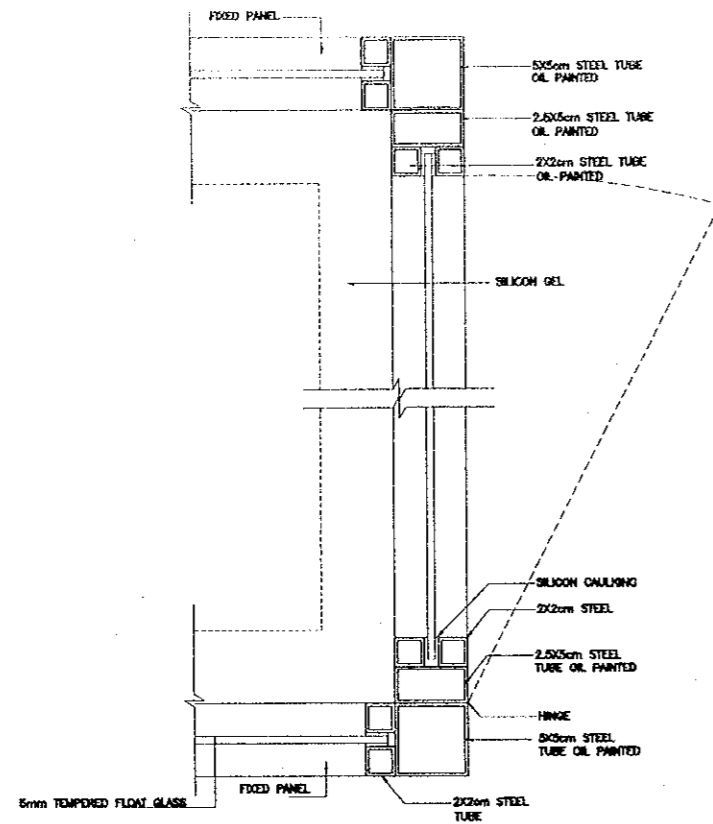

E PLAN OF SHOWCASE
SCALE = 1:2.5

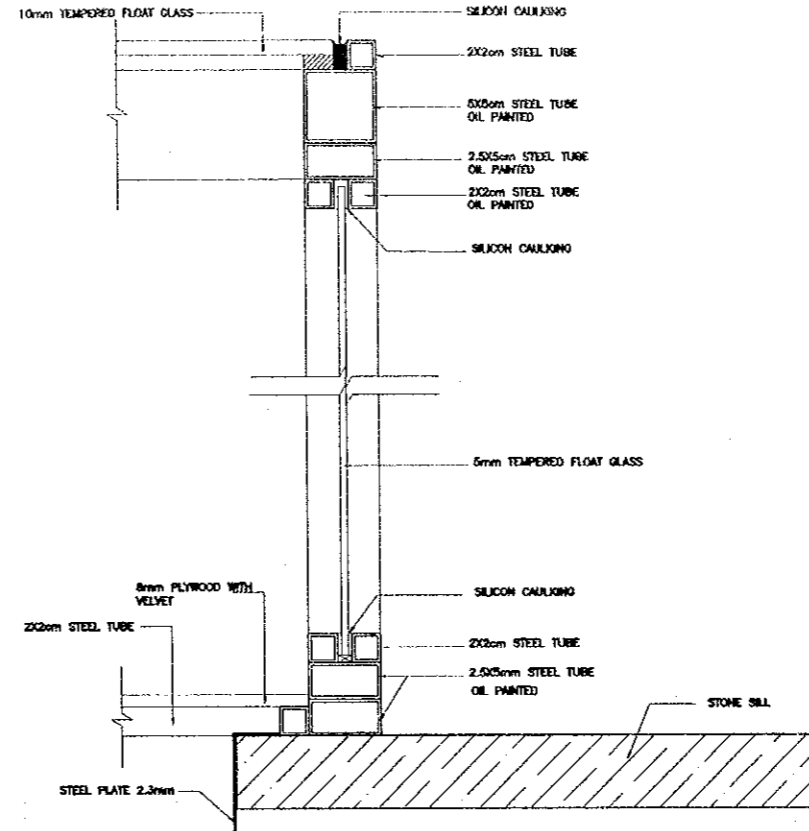

F VERTICAL SECTION AT OPERABLE PANEL
SCALE = 1:2.5

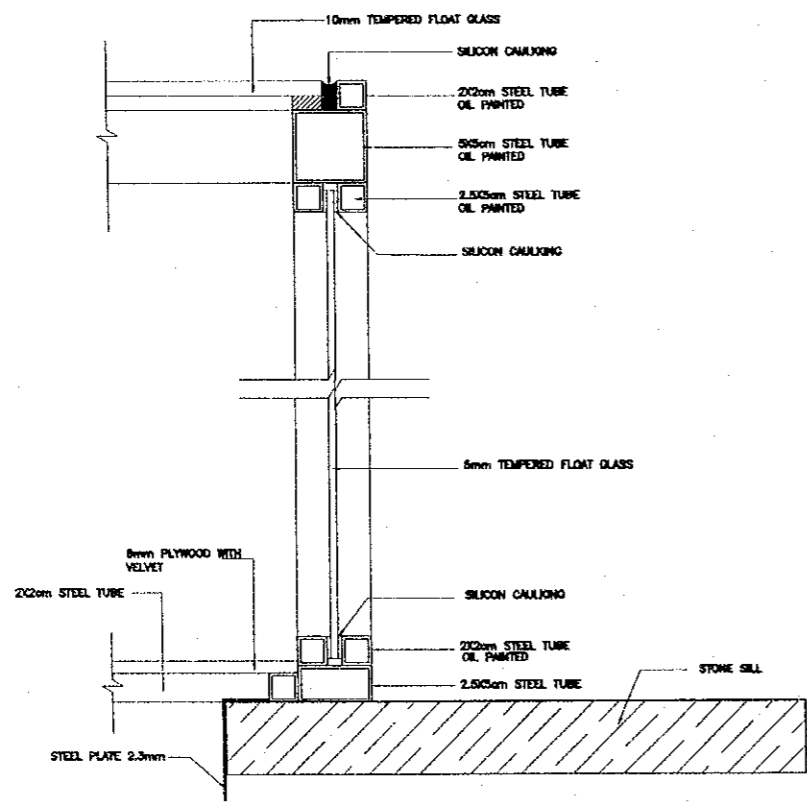

G VERTICAL SECTION AT FIXED PANEL
SCALE = 1:2.5

11 DEAD SEA SCROLL AIR TIGHT SHOW CASE DETAILS
SCALE = 1:2.5

Project:
Tourism Sector Development Project
in the Hashemite Kingdom of Jordan

Executing Agency:
The Ministry of Tourism and Antiquities
The Ministry of Planning

SUB-PROJECT:
Dead Sea Panoramic Complex

Note:
This detailed design has been executed by
a team of consultants as shown below in
accordance with the agreement between
Japan International Cooperation Agency
(JICA) and JICA Study Team.
The copyright of this drawing rests with JICA.

Designed by:
Japan International Cooperation
Agency (JICA)

JICA Study Team:
Joint Venture of
Pacific Consultants International and
Yamashita Sekkei Inc.

Subcontracted Local Consultant:
consolidated consultants
engineering & environmental
Tel: 4612377 - Fax: 4612380 - AMMAN - JORDAN

Date: June 2000

**DEAD SEA SCROLL SHOWCASE
DETAILS**

Drawing Title:

Scale: 1/2.5
Drawing No.: DSPC-EX-006

22

Contents
 This soft will tell visitor environmental
 environmental issue of Dead Sea and promote the
 consciousness to protect Dead Sea.
 *Scene of damaged area of Dead Sea

Duration 5 minutes
 Narration With
 Music with
 Location (Dead Sea)

Newly production and editing of existing
 software(news about Dead Sea)

The grade of all equipments shall be more than specified shown in the list.

Contents
 Introduction of animal & plants living in Dead Sea area

Duration 5 minutes

Narration With
 Musewith (classical music)

Location With
 Newly Producing & Editing Of Existing Software

The grade of all equipments shall be more than specified shown in the list.

Project:
 Tourism Sector Development Project
 in the Hashemite Kingdom of Jordan

Executing Agency:
 The Ministry of Tourism and Antiquities
 The Ministry of Planning

SUB-PROJECT:
 Dead Sea Panoramic Complex

Note:
 This detailed design has been executed by
 a team of consultants as shown below in
 accordance with the agreement between
 Japan International Cooperation Agency
 (JICA) and JICA Study Team.
 The copyright of this drawing rests with JICA.

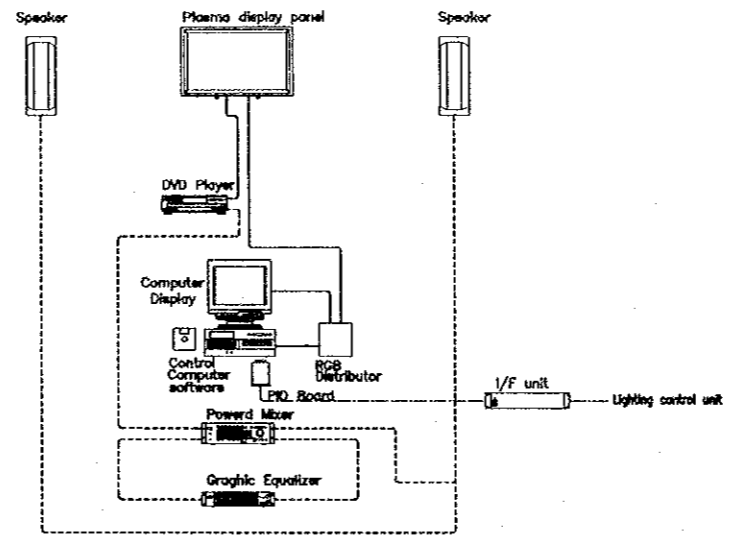
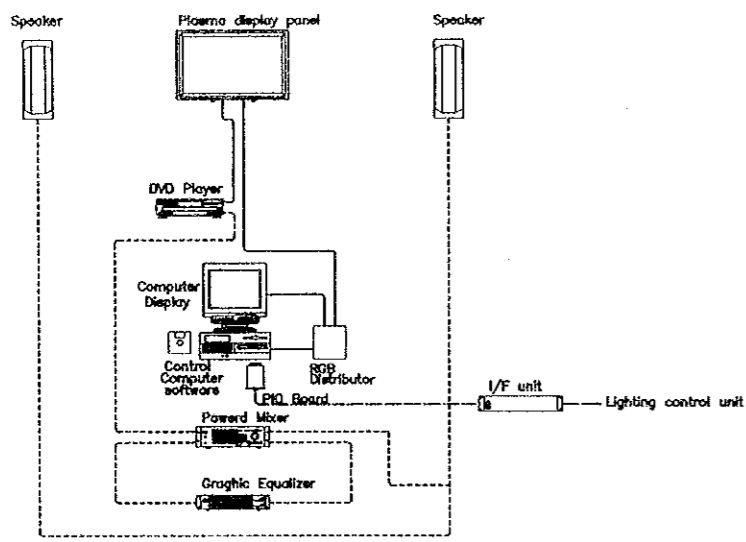

8 WILL DEAD SEA REALLY DIE ? (PLAN OF SYSTEM) N.T.S.

8 ECOLOGY OF DEAD SEA (PLAN OF SYSTEM) N.T.S.

TITLE OF CORNER :	TYPE OF PANEL :	QUANTITY	TITLE OF CORNER :	TYPE OF PANEL :	QUANTITY	TITLE OF CORNER :	TYPE OF PANEL :	QUANTITY	TITLE OF CORNER :	TYPE OF PANEL :	QUANTITY
ARMED FORCES VIEW	FLEX	4		FLEX	40		FLEX	1		FLEX	3
CONTENTS : TEXT			CONTENTS : PHOTO & TEXT			CONTENTS : TEXT			CONTENTS : PHOTO + TEXT		
PRINT METHOD : DIGITAL PRINTING SYSTEM			PRINT METHOD : DIGITAL PRINTING SYSTEM			PRINT METHOD : DIGITAL PRINTING SYSTEM			PRINT METHOD : DIGITAL PRINTING SYSTEM		
MATERIAL OF PANEL : FLEX			MATERIAL OF PANEL : FLEX			MATERIAL OF PANEL : FLEX			MATERIAL OF PANEL : FLEX		
REMARKS : DOUBLE 6mm TEMPERED GLASS WITH FLEX IN BETWEEN			REMARKS : DOUBLE 6mm TEMPERED GLASS WITH FLEX IN BETWEEN			REMARKS : DOUBLE 6mm TEMPERED GLASS WITH FLEX IN BETWEEN			REMARKS : DOUBLE 6mm TEMPERED GLASS WITH FLEX IN BETWEEN		

Designed by:
 Japan International Cooperation
 Agency (JICA)
 JICA Study Team:
 Joint Venture of
 Pacific Consultants International and
 Yamashita Sekkei Inc.
 Subcontracted Local Consultant:

 consolidated consultants
 engineering & environment
 Tel: 6612377 - Fax: 6612380 - AMMAN - JORDAN

Date: June 2000

PLAN OF AUDIO VISUAL EQUIPMENT
 SYSTEMS & GLASS PANELS

Drawing Title:

Scale: AS SHOWN Drawing No.: DSPC-EX-007

83

Project:
Tourism Sector Development Project
in the Hashemite Kingdom of Jordan

Executing Agency:
The Ministry of Tourism and Antiquities
The Ministry of Planning

SUB-PROJECT:
Dead Sea Panoramic Complex

Note:
This detailed design has been executed by a team of consultants as shown below in accordance with the agreement between Japan International Cooperation Agency (JICA) and JICA Study Team. The copyright of this drawing rests with JICA.

X4

* Plan of System

Contents

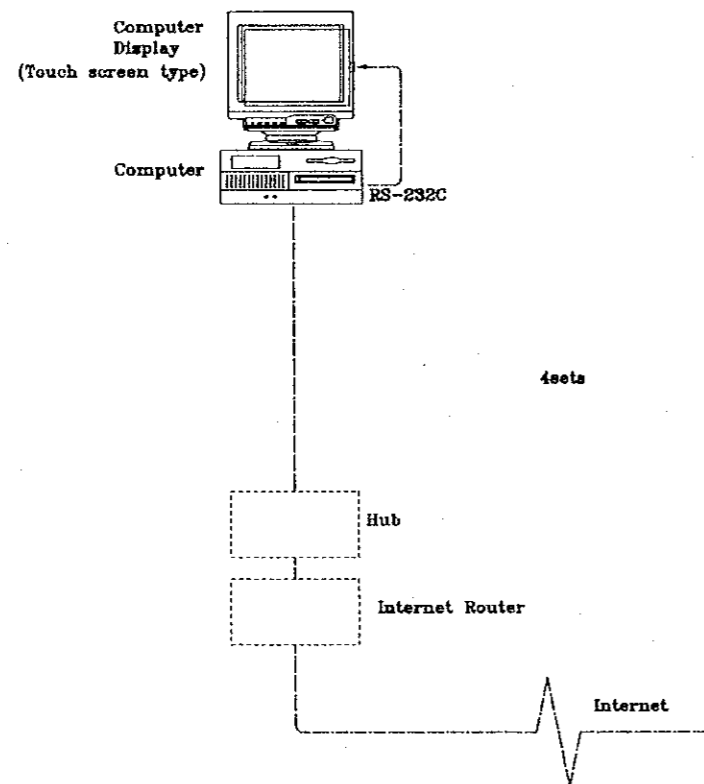

* List of equipment

The grade of all equipments shall not be less than equivalent shown in the list.

Designed by:
Japan International Cooperation Agency (JICA)

JICA Study Team:
Joint Venture of Pacific Consultants International and Yamashita Sekkei Inc.

Subcontracted Local Consultant:

consolidated consultants
CONSOLIDATED CONSULTANTS
Tel. 4612577 - Fax. 4612505 - AMMAN - JORDAN

Date: June 2000

DETAIL PLAN OF AUDIOVISUAL EQUIPMENT

Drawing Title:

Scale: N.T.S. **Drawing No.:** DSPC-EX-008

10 42

DEAD SEA PANORAMIC COMPLEX

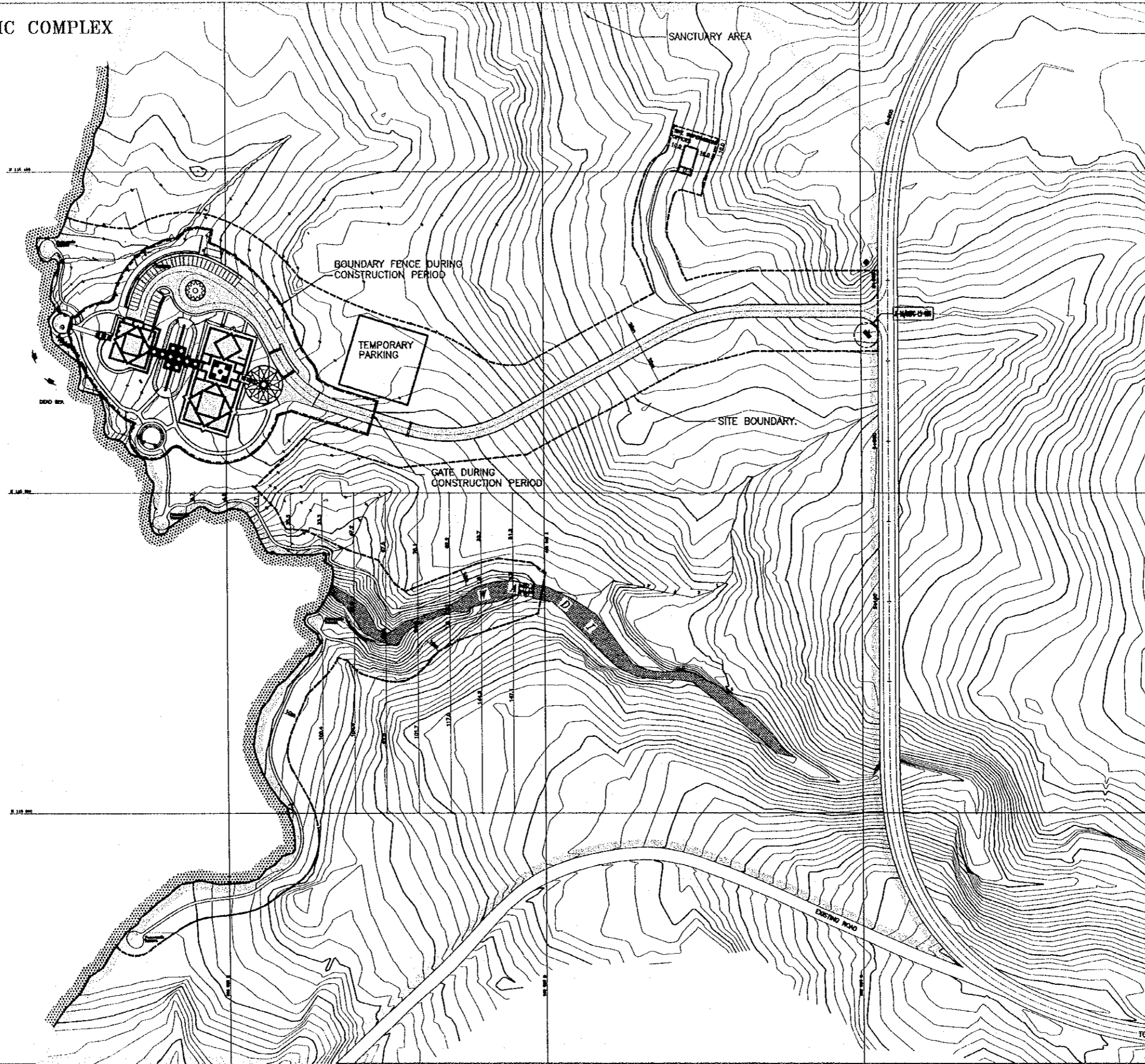

Project:
 Tourism Sector Development Project
 in the Hashemite Kingdom of Jordan

Executing Agency:
 The Ministry of Tourism and Antiquities
 The Ministry of Planning

SUB-PROJECT:
 Dead Sea Panoramic Complex

Note:
 This detailed design has been executed by
 a team of consultants as shown below in
 accordance with the agreement between
 Japan International Cooperation Agency
 (JICA) and JICA Study Team.
 The copyright of this drawing rests with JICA.

NOTES:

- CONSTRUCTION FENCE BOUNDARY
 INDICATES PROPOSED
 CONSTRUCTION AREA TO BE FENCED.
 NO CONSTRUCTION ACTIVITIES,
 MATERIALS OR VEHICLES BEYOND
 FENCE AREA.
- SITE BOUNDARY.
- SANCTUARY AREA

* TRAIL WIDTH = 120cm - SEE DETAIL
 13/DSPC-LS-004

* EXACT LOCATION OF TRAIL TO BE VERIFIED
 ON SITE BY THE LANDSCAPE ARCHITECT.

* TRAIL MARKER TO BE PLACED EVERY 20m
 SEE DETAIL B-16/DSPC-LS-004
 DIRECTIONAL AND WARNING SIGNS.



Designed by:
 Japan International Cooperation
 Agency (JICA)

JICA Study Team:
 Joint Venture of
 Pacific Consultants International and
 Yamashita Sekkei Inc.

Subcontracted Local Consultant:



Date: June 2000

MASTER PLAN

Drawing Title:

Scale: 1/1250 **Drawing No.:** DSPC-LS-001

25

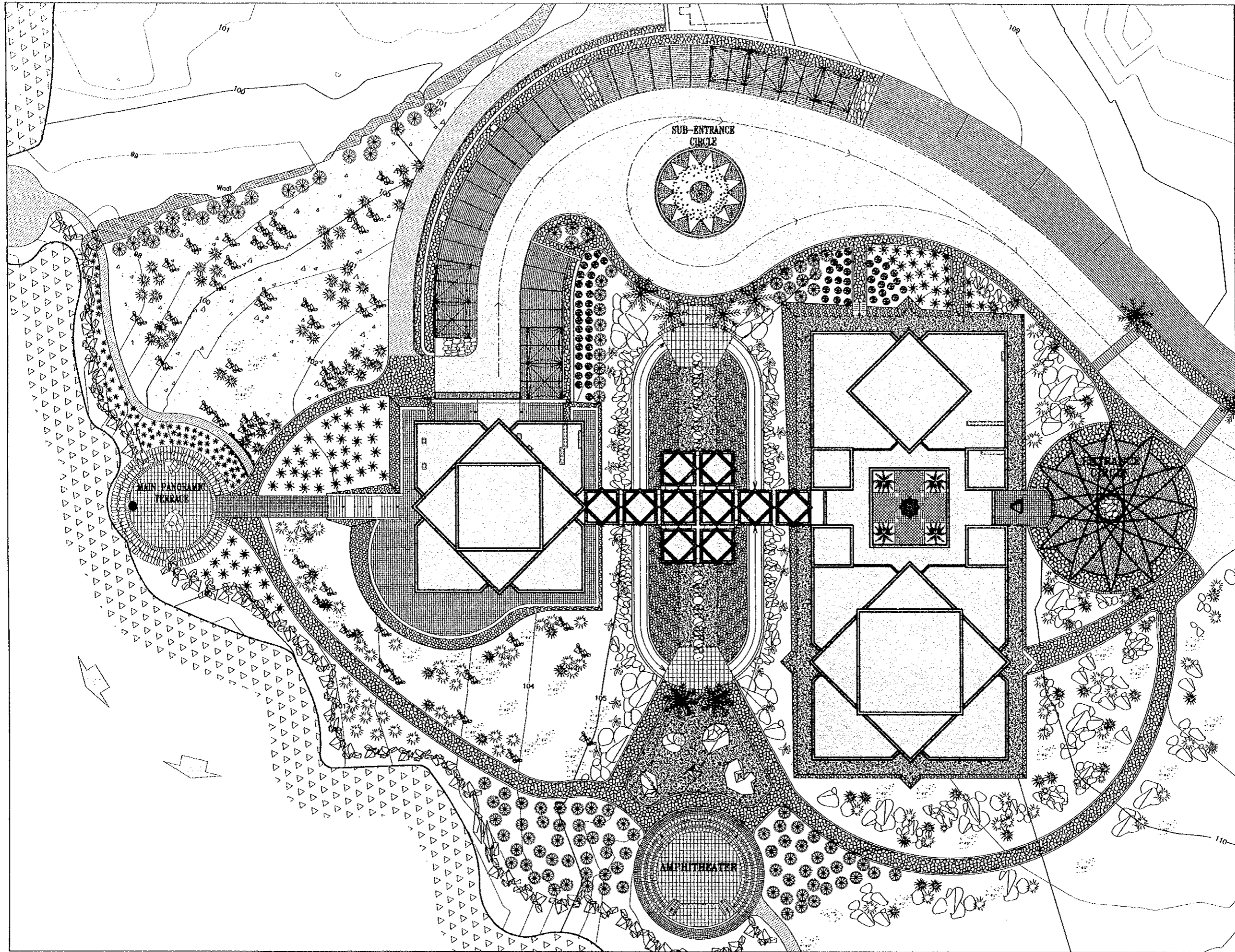

Project:
 Tourism Sector Development Project
 in the Hashemite Kingdom of Jordan

Executing Agency:
 The Ministry of Tourism and Antiquities
 The Ministry of Planning

SUB-PROJECT:
 Dead Sea Panoramic Complex

Note:
 This detailed design has been executed by
 a team of consultants as shown below in
 accordance with the agreement between
 Japan International Cooperation Agency
 (JICA) and JICA Study Team.
 The copyright of this drawing rests with JICA.



Designed by:
 Japan International Cooperation
 Agency (JICA)

JICA Study Team:
 Joint Venture of
 Pacific Consultants International and
 Yamashita Sekkel Inc.

Subcontracted Local Consultant:
 consolidated consultants
 engineering & environmental
 Tel: 4612377 - Fax: 4612350 - AMMAN - JORDAN

Date: June 2000

SITE PLAN

Drawing Title:

Scale: 1/250 Drawing No.: DSPC.LS-002

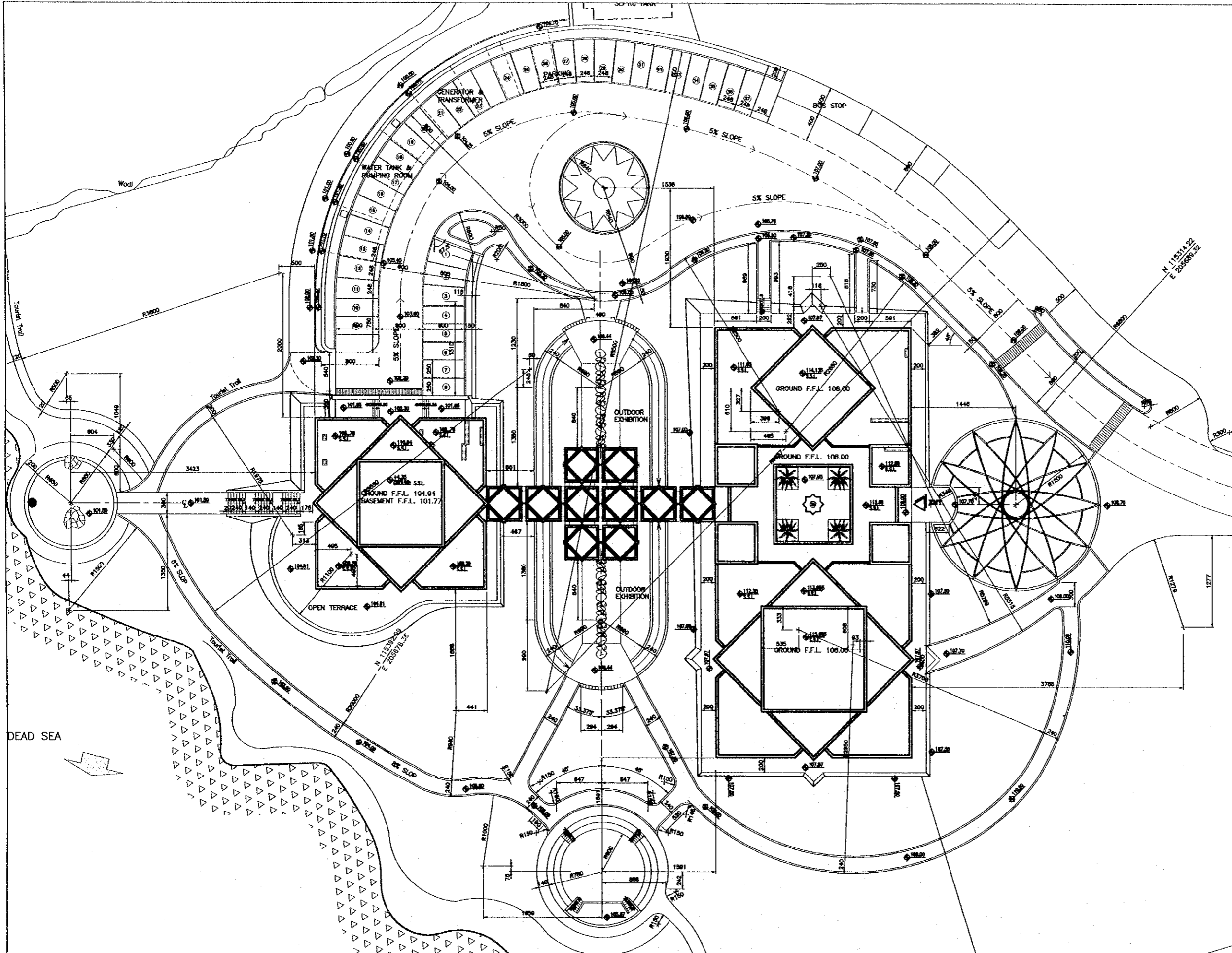

Project:
 Tourism Sector Development Project
 in the Hashemite Kingdom of Jordan

Executing Agency:
 The Ministry of Tourism and Antiquities
 The Ministry of Planning

SUB-PROJECT:
 Dead Sea Panoramic Complex

Note:
 This detailed design has been executed by
 a team of consultants as shown below in
 accordance with the agreement between
 Japan International Cooperation Agency
 (JICA) and JICA Study Team.
 The copyright of this drawing rests with JICA.



Designed by:
 Japan International Cooperation
 Agency (JICA)

JICA Study Team:
 Joint Venture of
 Pacific Consultants International and
 Yamashita Sekkel Inc.

Subcontracted Local Consultant:
 consolidated consultants
 engineering & environment
 Tel. 4412377 - Fax. 4412380 - AMMAN - JORDAN

Date: June 2000

**SITE PLAN
 LEVEL & DIMENSION**

Drawing Title:

Scale: 1/250

Drawing No.: DSPC.LS-003

87

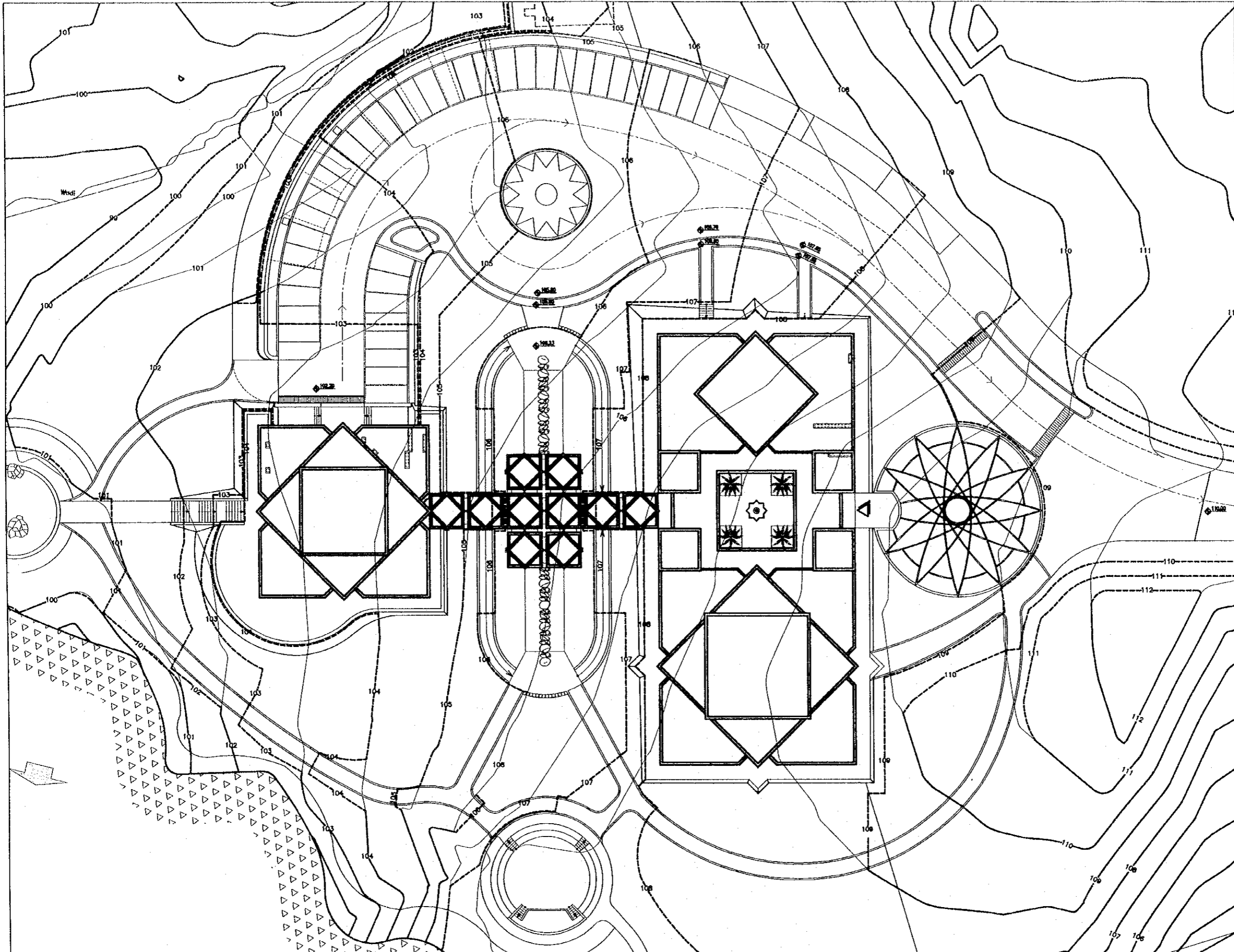

Project:
Tourism Sector Development Project
in the Hashemite Kingdom of Jordan

Executing Agency:
The Ministry of Tourism and Antiquities
The Ministry of Planning

SUB-PROJECT:
Dead Sea Panoramic Complex

Note:
This detailed design has been executed by
a team of consultants as shown below in
accordance with the agreement between
Japan International Cooperation Agency
(JICA) and JICA Study Team.
The copyright of this drawing rests with JICA.

————— NATURAL CONTOURE LINES
- - - - - GRADED CONTOURE LINES



Designed by:
Japan International Cooperation
Agency (JICA)

JICA Study Team:
Joint Venture of
Pacific Consultants International and
Yamashita Sekkel Inc.

Subcontracted Local Consultant:
 **consolidated consultants**
Engineering & Environment
TEL. 4612377 - FAX. 4612390 - AMMAN - JORDAN

Date: June 2000

GRADING PLAN

Drawing Title:

Scale: 1/250 **Drawing No.:** DSPC.LS-004

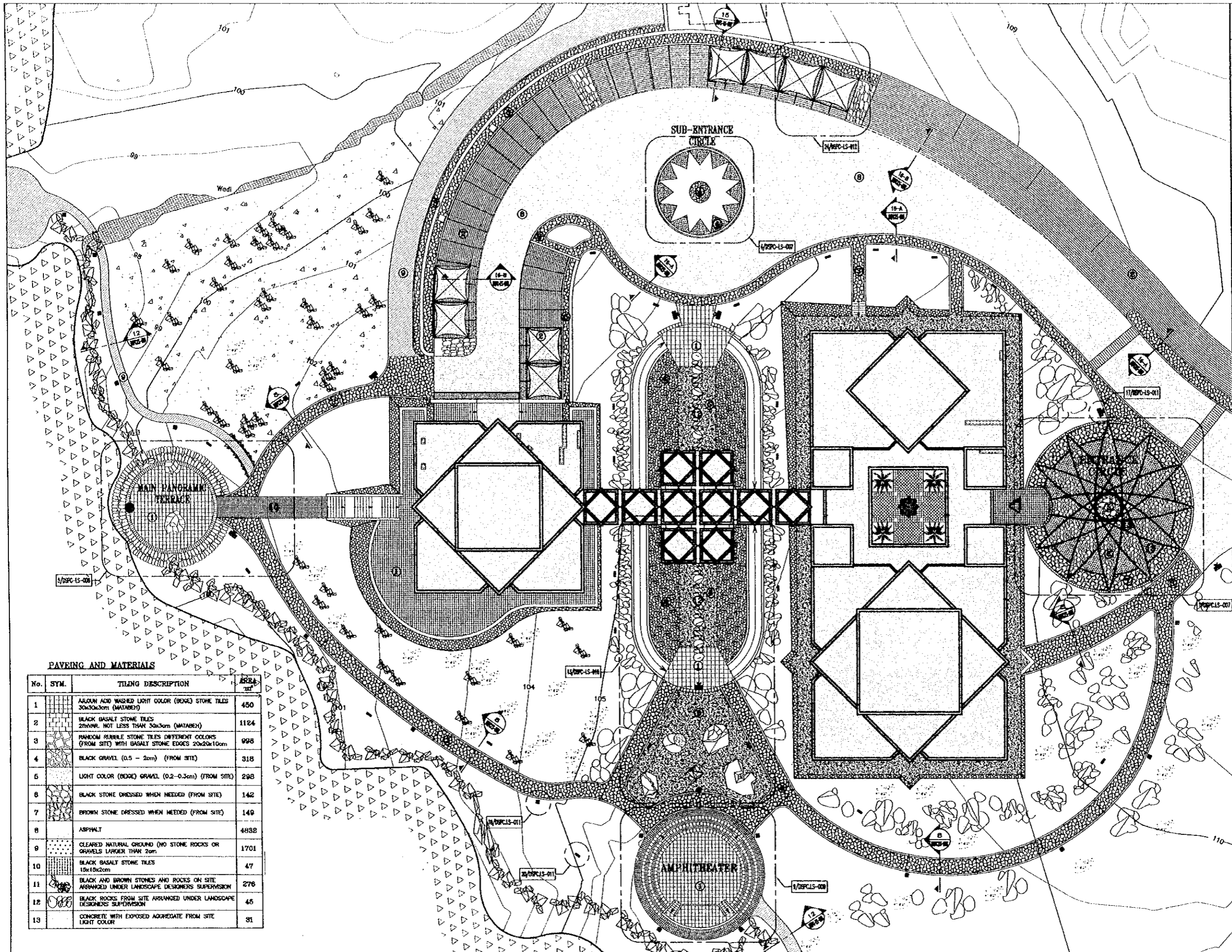

Project:
Tourism Sector Development Project
in the Hashemite Kingdom of Jordan

Executing Agency:
The Ministry of Tourism and Antiquities
The Ministry of Planning

SUB-PROJECT:
Dead Sea Panoramic Complex

Note:
This detailed design has been executed by a team of consultants as shown below in accordance with the agreement between Japan International Cooperation Agency (JICA) and JICA Study Team.
The copyright of this drawing rests with JICA.

NOTE:
-ALL MOVEABLE SURFACE ROCKS, STONES, AND GRAVEL COVERING THE FENCED CONSTRUCTION AREA ARE TO BE COLLECTED AND SORTED ACCORDING TO SIZE AND COLOR, TO BE USED AS PAVING MATERIALS.
-THE CONTRACTOR SHALL SUBMIT SAMPLES OF ALL PAVING MATERIALS FOR APPROVAL BY LANDSCAPE ARCHITECT.

- ARROW INDICATES FRONT ELEVATION
- ▨ INDICATES SIGN LOCATION -- SEE DETAIL 17/DSPC.LS-011
- TRAIL WARNING SIGN AND DIRECTIONAL SIGN SEE DETAIL 18/DSPC.LS-011
- ORIENTATION SIGN -- SEE DETAIL 19/DSPC.LS-011
- PLANTS INFORMATIVE SIGN -- SEE DETAIL 20/DSPC.LS-011
- EXPANSION JOINT IN CONCRETE SLAB UNDER TILES



Designed by:
Japan International Cooperation Agency (JICA)

JICA Study Team:
Joint Venture of Pacific Consultants International and Yamashita Sekkei Inc.

Subcontracted Local Consultant:

consolidated consultants
Engineering & Architecture
Tel. 4512377 - Fax. 4512350 - AMMAN - JORDAN

Date: June 2000

PAVING MATERIALS AND KEY PLAN

Drawing Title:

Scale: 1/250
Drawing No.: DSPC.LS-005

No.	SYM.	TILING DESCRIPTION	AREA (sqm)
1		AQUON ACID WASHED LIGHT COLOR (BEGE) STONE TILES 30x30x3cm (MATABEH)	450
2		BLACK BASALT STONE TILES 25x25x4, NOT LESS THAN 30x30cm (MATABEH)	1124
3		RANDOM RUBBLE STONE TILES DIFFERENT COLORS (FROM SITE) WITH BASALT STONE EDGES 20x20x10cm	998
4		BLACK GRAVEL (0.5 - 2cm) (FROM SITE)	318
5		LIGHT COLOR (BEGE) GRAVEL (0.2-0.3cm) (FROM SITE)	295
6		BLACK STONE DRESSED WHEN NEEDED (FROM SITE)	142
7		BROWN STONE DRESSED WHEN NEEDED (FROM SITE)	149
8		ASPHALT	4832
9		CLEARED NATURAL GROUND (NO STONE ROCKS OR GRAVELS LARGER THAN 2cm)	1701
10		BLACK BASALT STONE TILES 15x15x2cm	47
11		BLACK AND BROWN STONES AND ROCKS ON SITE ARRANGED UNDER LANDSCAPE DESIGNERS SUPERVISION	276
12		BLACK ROCKS FROM SITE ARRANGED UNDER LANDSCAPE DESIGNERS SUPERVISION	45
13		CONCRETE WITH EXPOSED AGGREGATE FROM SITE LIGHT COLOR	31

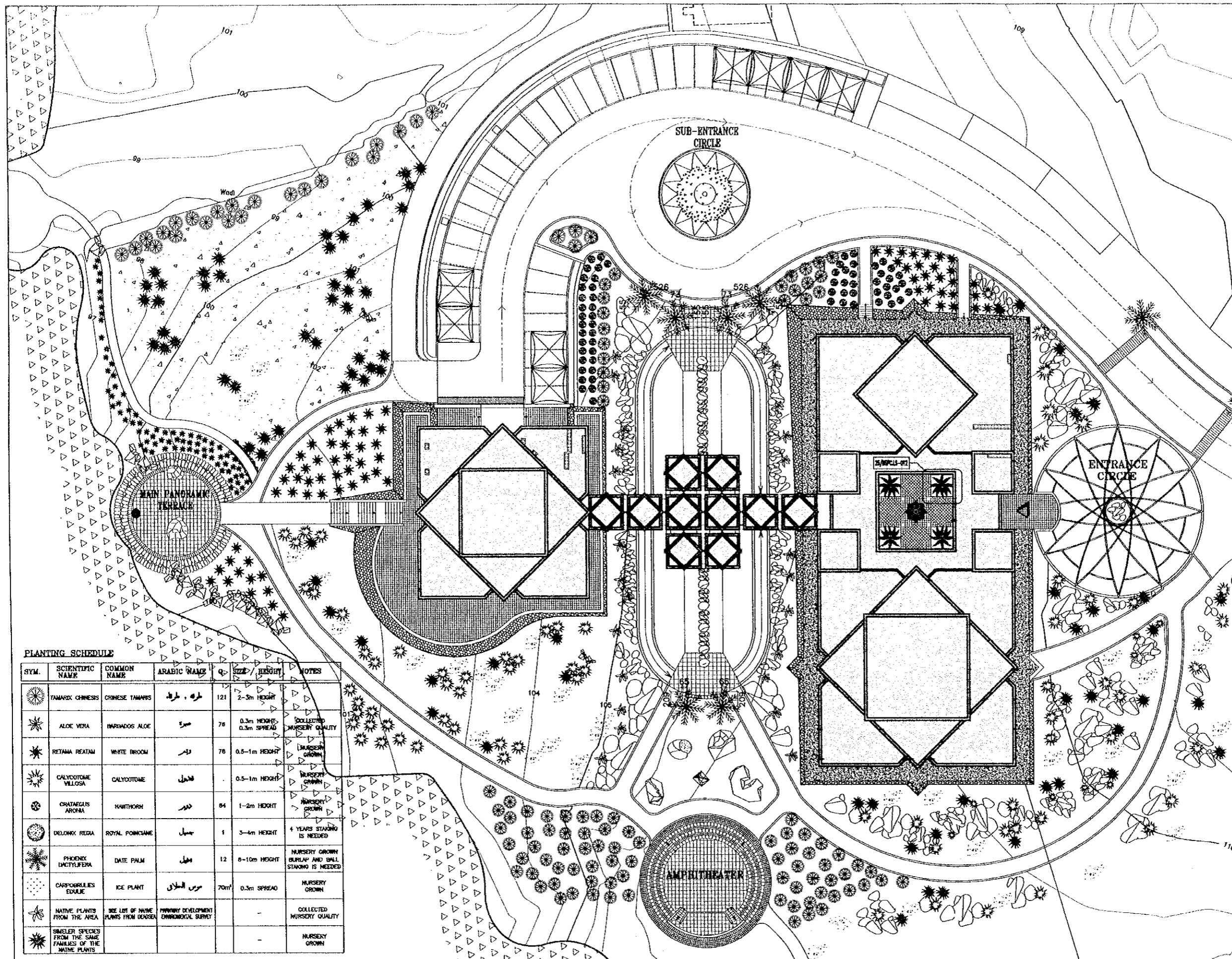

Project:
Tourism Sector Development Project
in the Hashemite Kingdom of Jordan

Executing Agency:
The Ministry of Tourism and Antiquities
The Ministry of Planning

SUB-PROJECT:
Dead Sea Panoramic Complex

Note:
This detailed design has been executed by
a team of consultants as shown below in
accordance with the agreement between
Japan International Cooperation Agency
(JICA) and JICA Study Team.
The copyright of this drawing rests with JICA.



PLANTING SCHEDULE

SYM.	SCIENTIFIC NAME	COMMON NAME	ARABIC NAME	QTY	SIZE / HEIGHT	NOTES
	TAMARIX CHINESES	CHINESE TAMARIS	طرفه - طرف	121	2-5m HEIGHT	
	ALOE VERA	PARADISO ALOE	سبب	76	0.3m HEIGHT; 0.3m SPREAD	COLLECTED NURSERY QUALITY
	RETAMA REATAM	WHITE BROOM	دبر	76	0.5-1m HEIGHT	NURSERY GROWN
	CALYPTOTOME VILLOSA	CALYPTOTOME	فحل		0.5-1m HEIGHT	NURSERY GROWN
	CRATAEGUS ARONIA	HAWTHORN	دبر	84	1-2m HEIGHT	NURSERY GROWN
	DELONIX REDA	ROYAL POINCIANE	جسبل	1	3-4m HEIGHT	4 YEARS STANDING IS NEEDED
	PHOENIX DACTYLIFERA	DATE PALM	تفيل	12	5-10m HEIGHT	NURSERY GROWN BURLAP AND BALL STAKING IS NEEDED
	CARPOFORES EDULE	ICE PLANT	موس الحلال	70m ²	0.3m SPREAD	NURSERY GROWN
	NATIVE PLANTS FROM THE AREA	SEE LIST OF NAME PLANTS FROM DESIGN	ENVIRONMENTAL SURVEY			COLLECTED NURSERY QUALITY
	SMALLER SPECIES FROM THE SAME FAMILIES OF THE NATIVE PLANTS					NURSERY GROWN

Designed by:
Japan International Cooperation
Agency (JICA)

JICA Study Team:
Joint Venture of
Pacific Consultants International and
Yamashita Sekkel Inc.

Subcontracted Local Consultant:
consolidated consultants
engineering & architecture
Tel. 4612377 - Fax. 4612360 - AMMAN - JORDAN

Date: June 2000

**PLANTING PLAN &
PLANTING SCHEDULE**

Drawing Title:

Scale: 1/250 Drawing No.: DSPC.LS-006

06

Project:
 Tourism Sector Development Project
 in the Hashemite Kingdom of Jordan

Executing Agency:
 The Ministry of Tourism and Antiquities
 The Ministry of Planning

SUB-PROJECT:
 Dead Sea Panoramic Complex

Note:
 This detailed design has been executed by
 a team of consultants as shown below in
 accordance with the agreement between
 Japan International Cooperation Agency
 (JICA) and JICA Study Team.
 The copyright of this drawing rests with JICA.

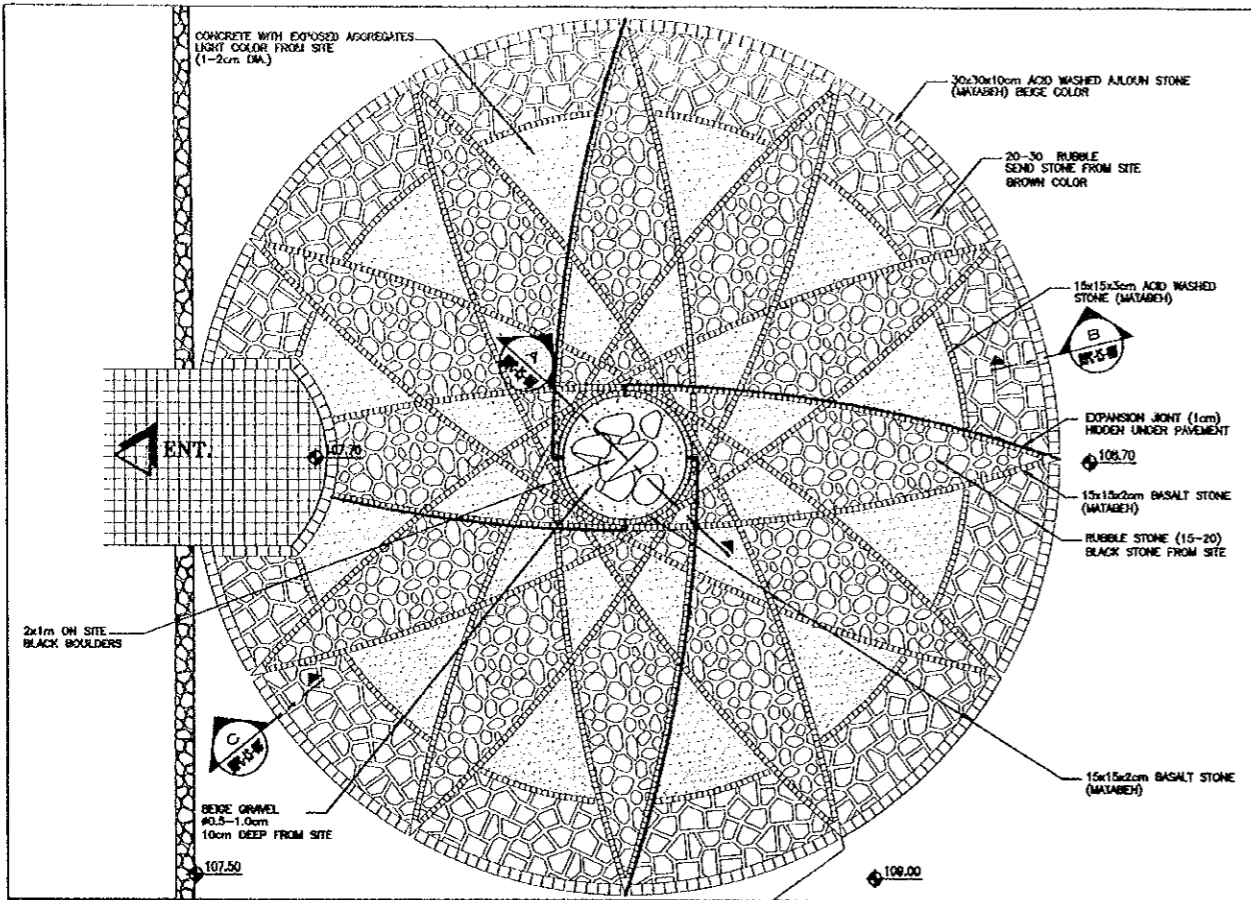

1 ENTRANCE DETAIL
 SCALE = 1:100

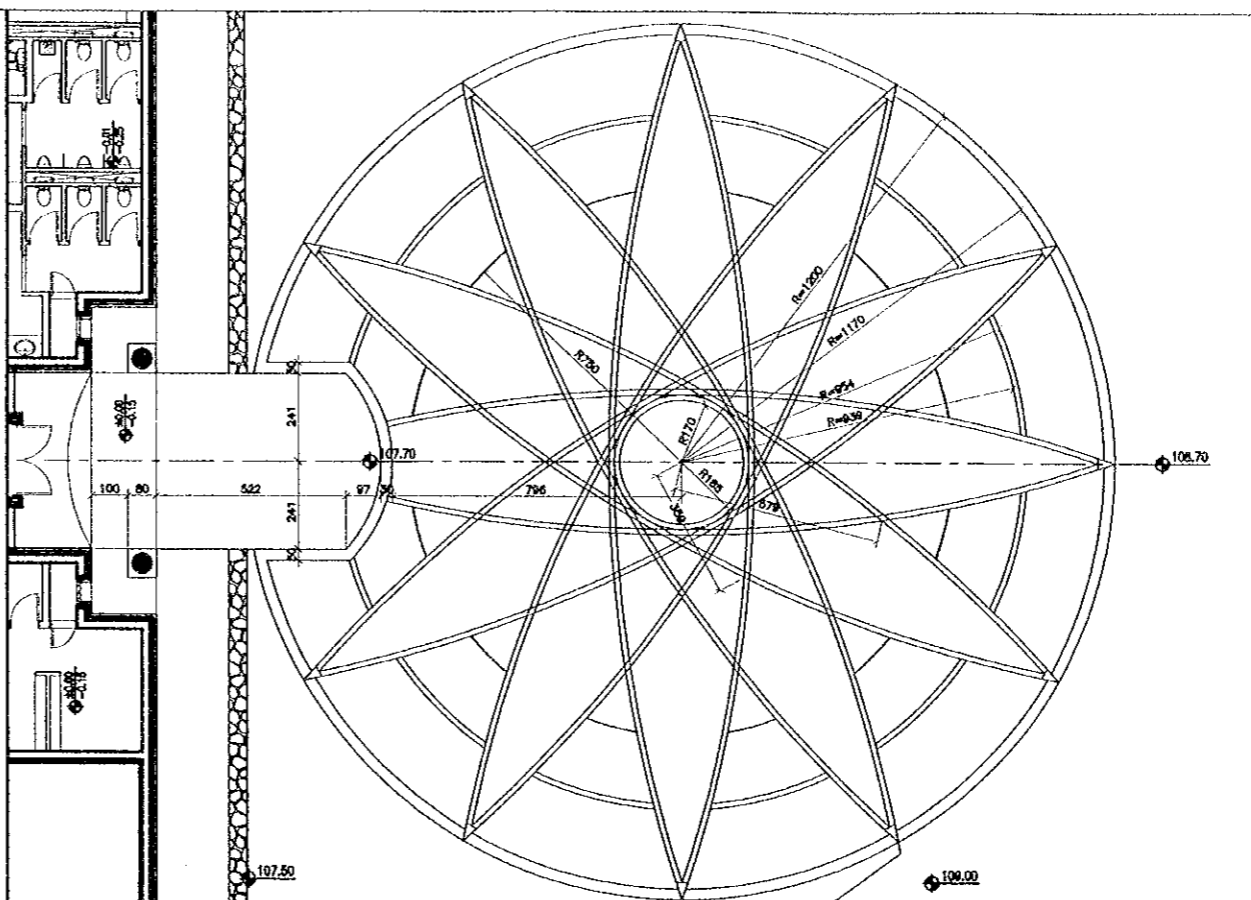

2 ENTRANCE DETAIL
 SCALE = 1:100

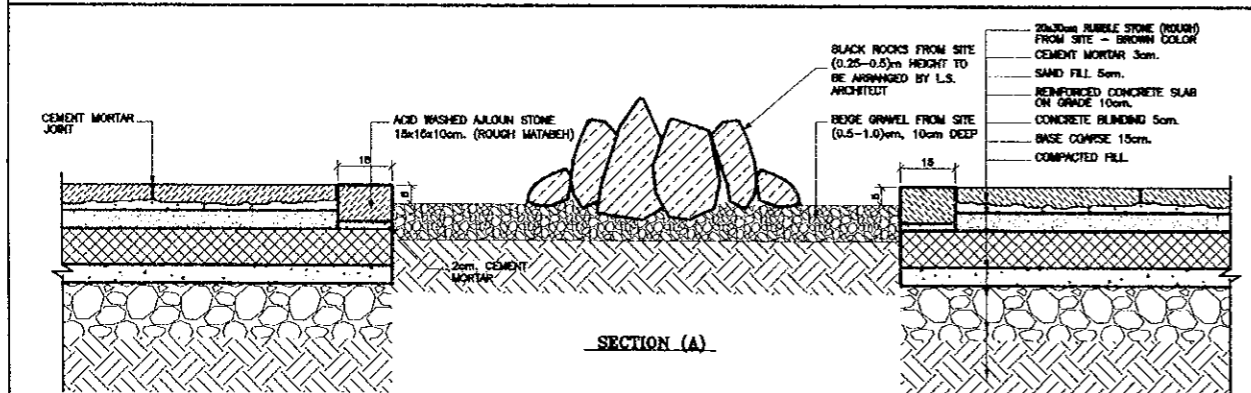

SECTION (A)

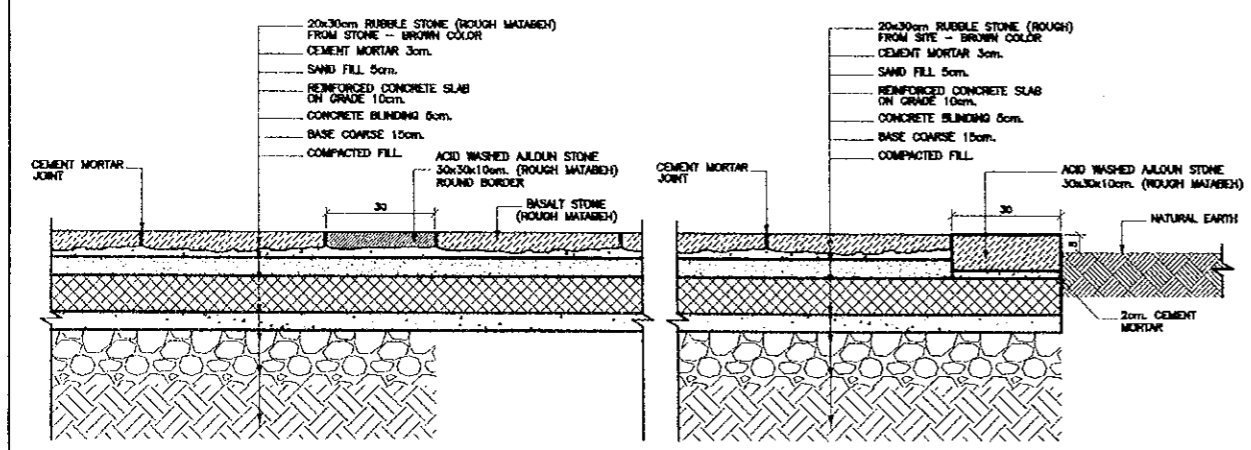

SECTION (B)

SECTION (C)

3 ENTRANCE DETAILS
 SCALE = 1:10

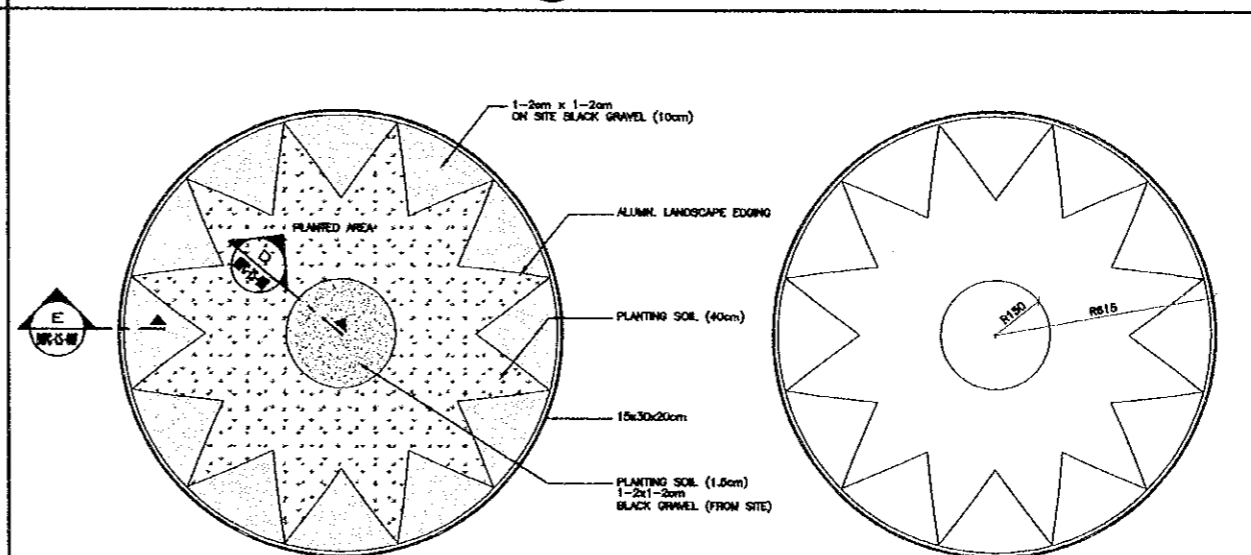

PLAN
 SCALE=1:100

PLAN
 SCALE=1:100

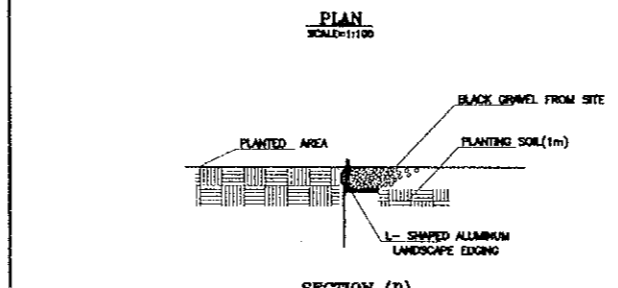

SECTION (D)
 SCALE = AS SHOWN

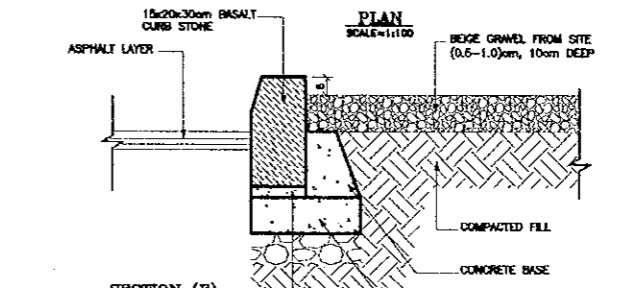

SECTION (E)
 SCALE = 1:10

4 DETAIL (1)
 SCALE = AS SHOWN

Designed by:
 Japan International Cooperation Agency (JICA)

JICA Study Team:
 Joint Venture of Pacific Consultants International and Yamashita Sekkei Inc.

Subcontracted Local Consultant:
 consolidated consultants
 engineering & environmental
 Tel: 6512377 - Fax: 6512360 - AMMAN - JORDAN

Date: June 2000

LANDSCAPE DETAILS

Drawing Title:

Scale: AS SHOWN
 Drawing No.: DSPC-LS-007

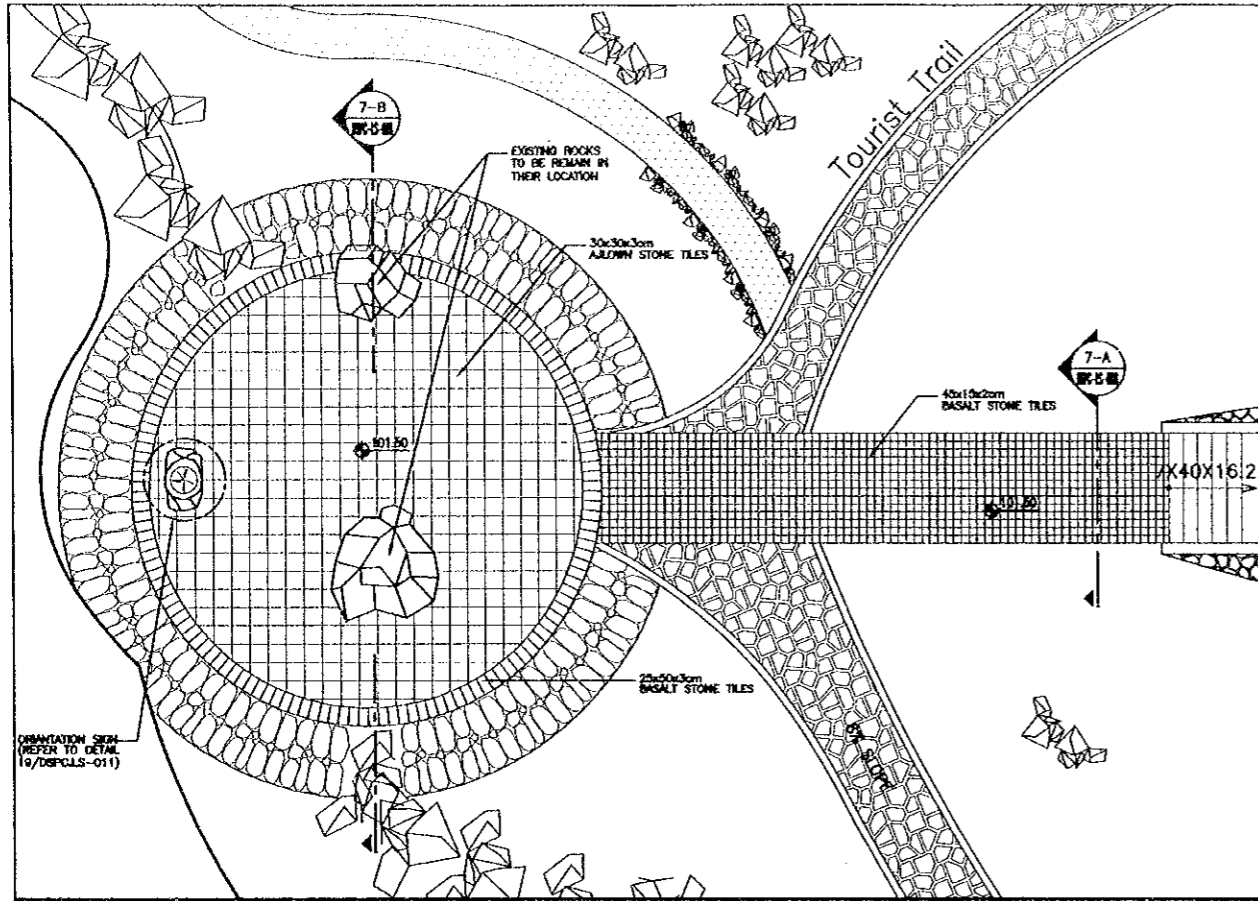

5 PANORAMIC TERRACE
SCALE = 1:1000

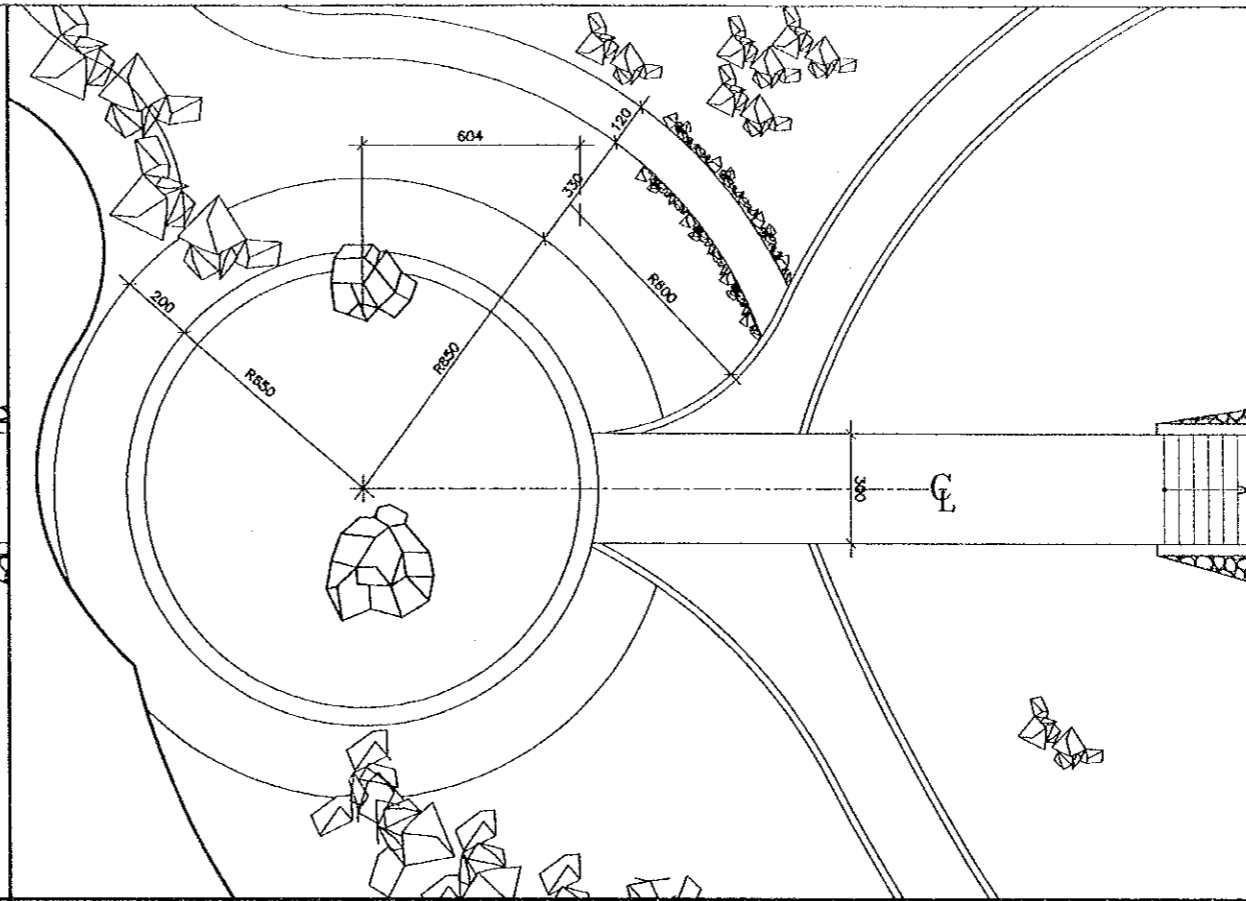

6 PANORAMIC TERRACE
SCALE = 1:1000

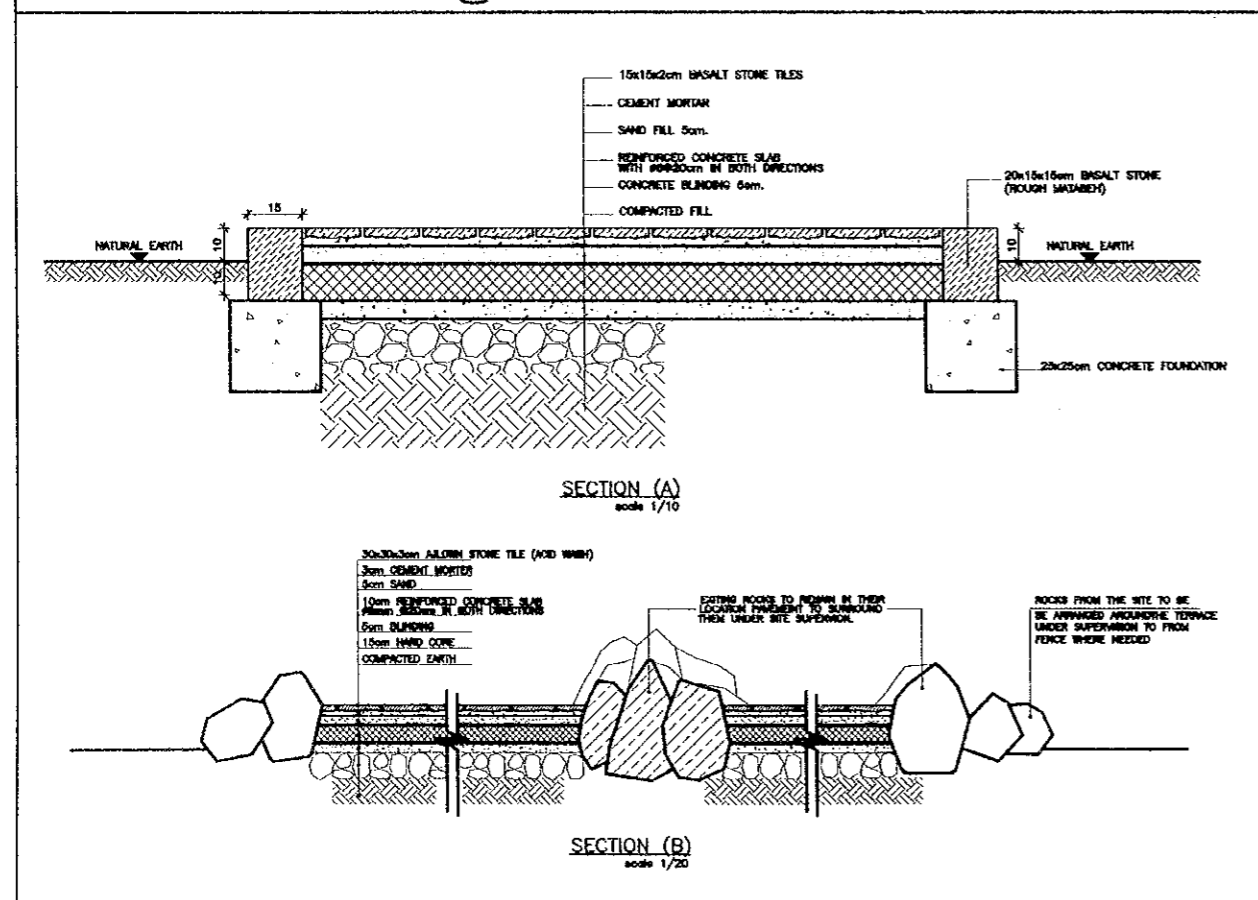

7 MAIN PATHWAY DETAIL
SCALE = AS SHOWN

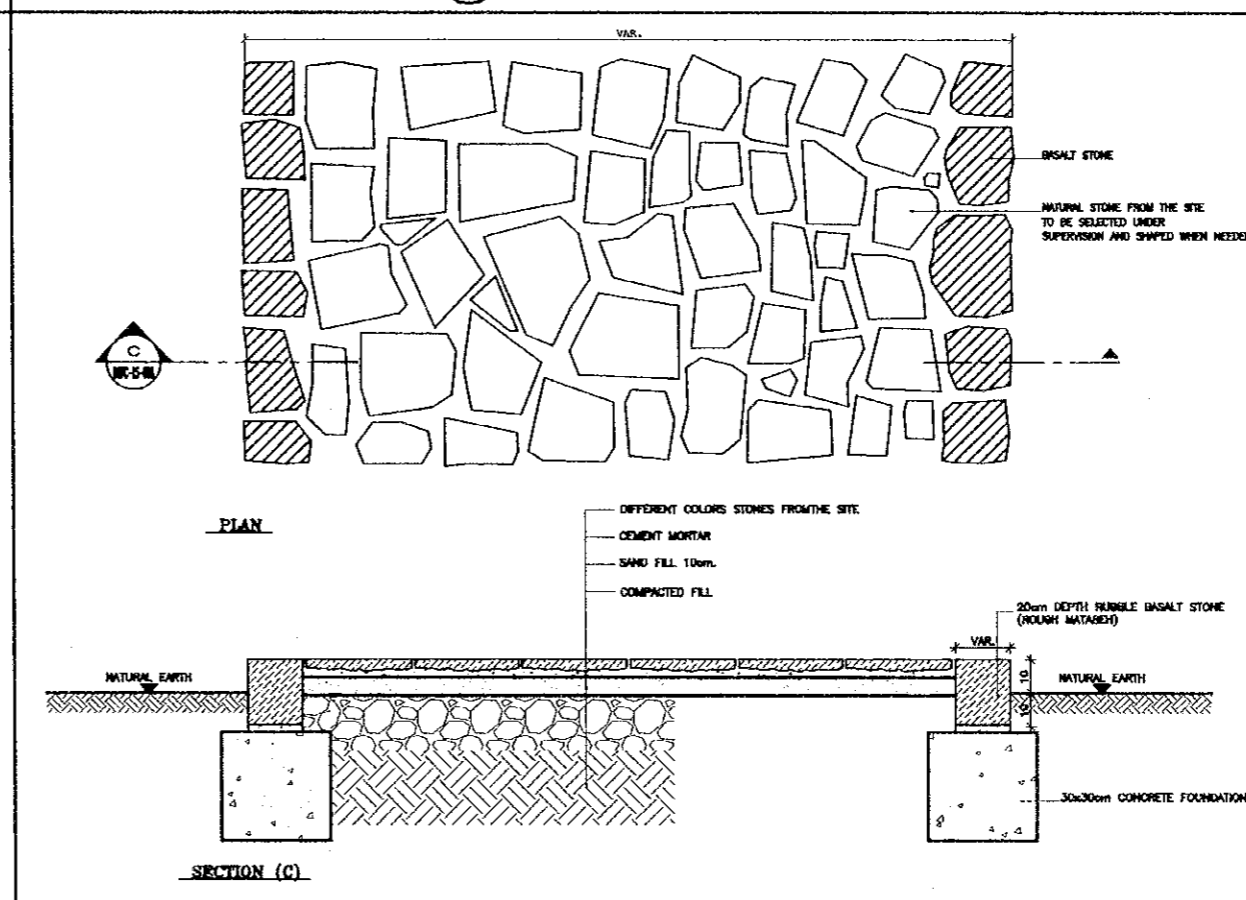

8 PATHWAY TILING DETAILS
SCALE = 1:10

Project:
Tourism Sector Development Project
in the Hashemite Kingdom of Jordan

Executing Agency:
The Ministry of Tourism and Antiquities
The Ministry of Planning

SUB-PROJECT:
Dead Sea Panoramic Complex

Note:
This detailed design has been executed by
a team of consultants as shown below in
accordance with the agreement between
Japan International Cooperation Agency
(JICA) and JICA Study Team.
The copyright of this drawing rests with JICA.

Designed by:
Japan International Cooperation
Agency (JICA)

JICA Study Team:
Joint Venture of
Pacific Consultants International and
Yamaoka Sekkel Inc.

Subcontracted Local Consultant:

consolidated consultants
P.O. Box 117, Amman, Jordan
Tel: 4612377 - Fax: 4612350 - AMMAN - JORDAN

Date: June 2000

LANDSCAPE DETAILS

Drawing Title:

Scale: AS SHOWN Drawing No.: DSPC-LS-008

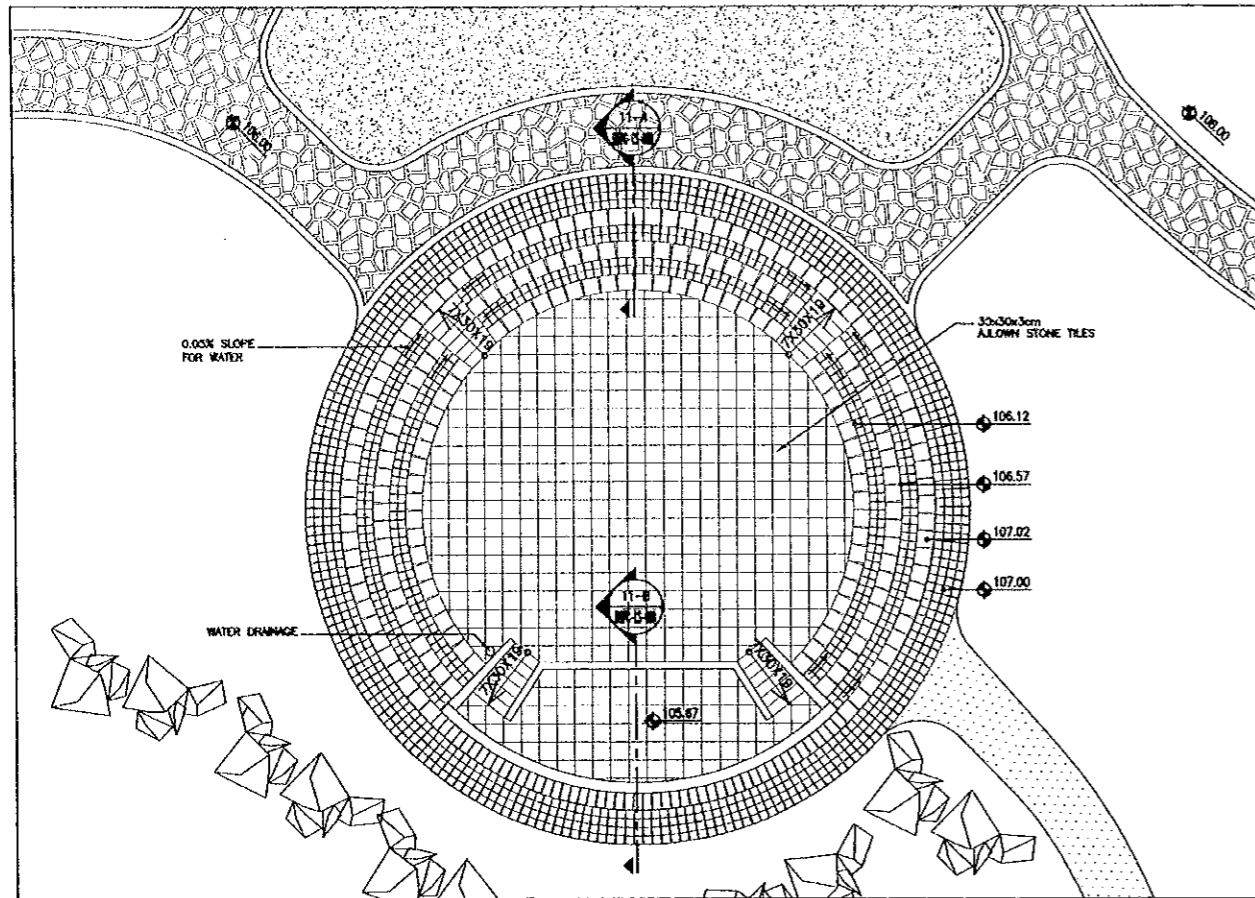

9 THEATER DETAIL
SCALE = 1:100

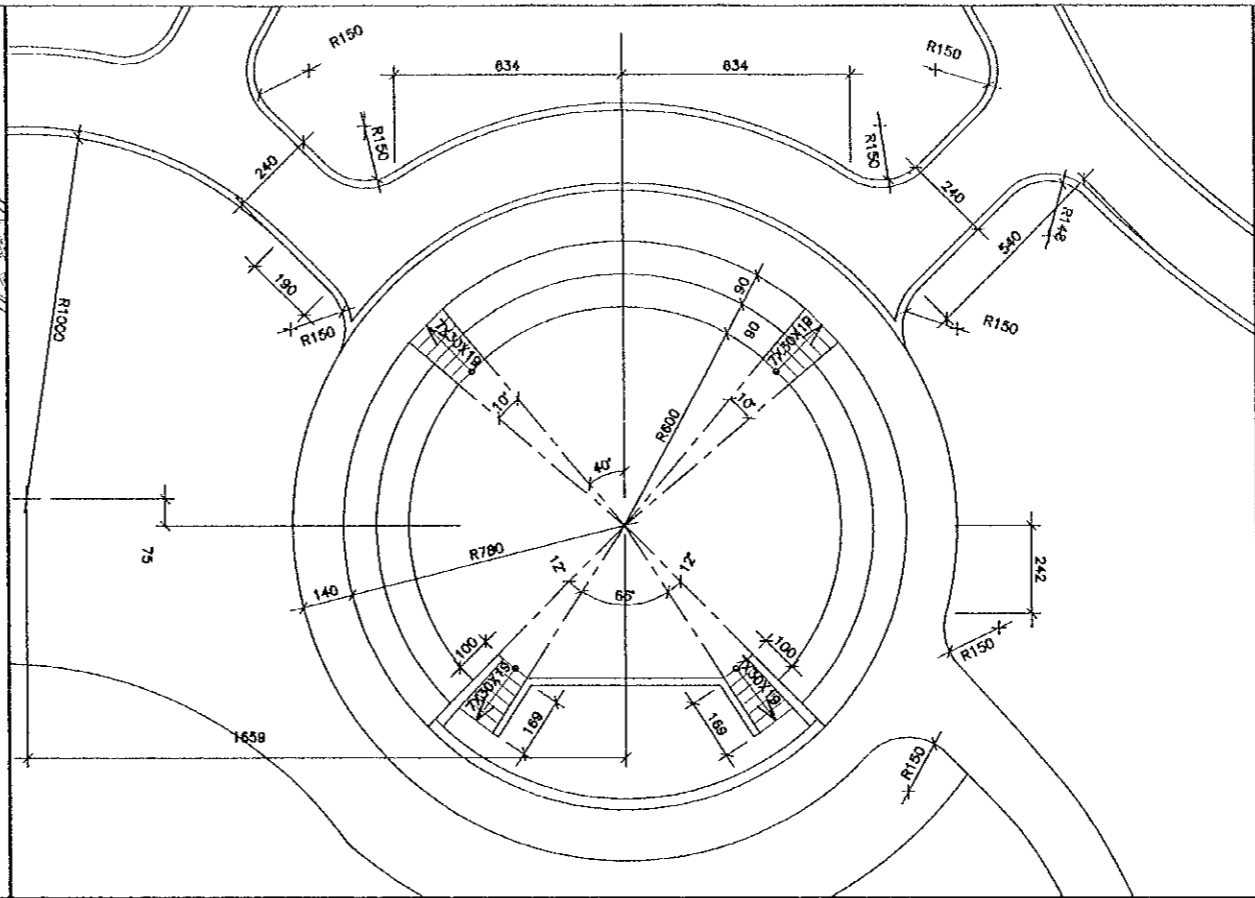

10 THEATER DETAIL
SCALE = 1:100

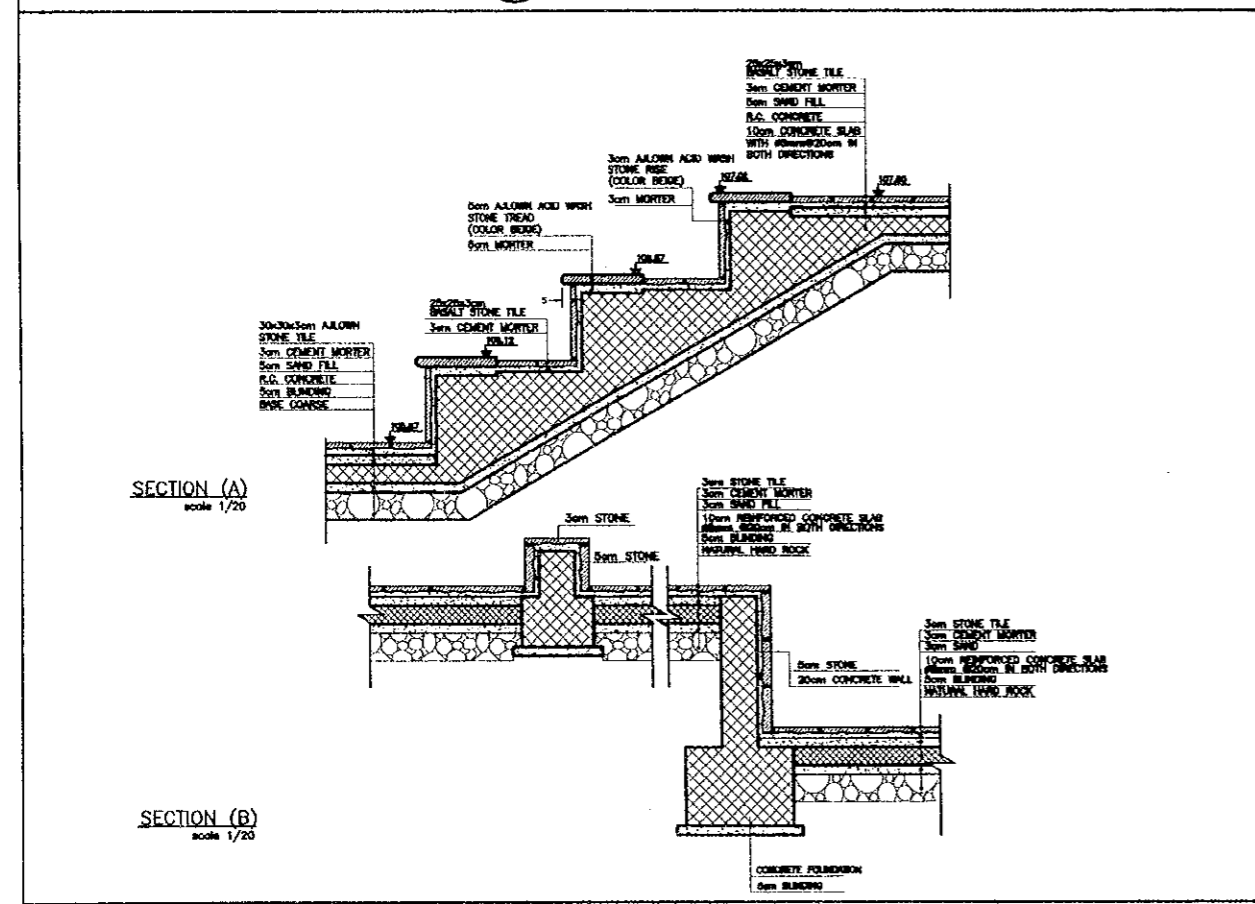

11 THEATER DETAILS
SCALE = 1:20

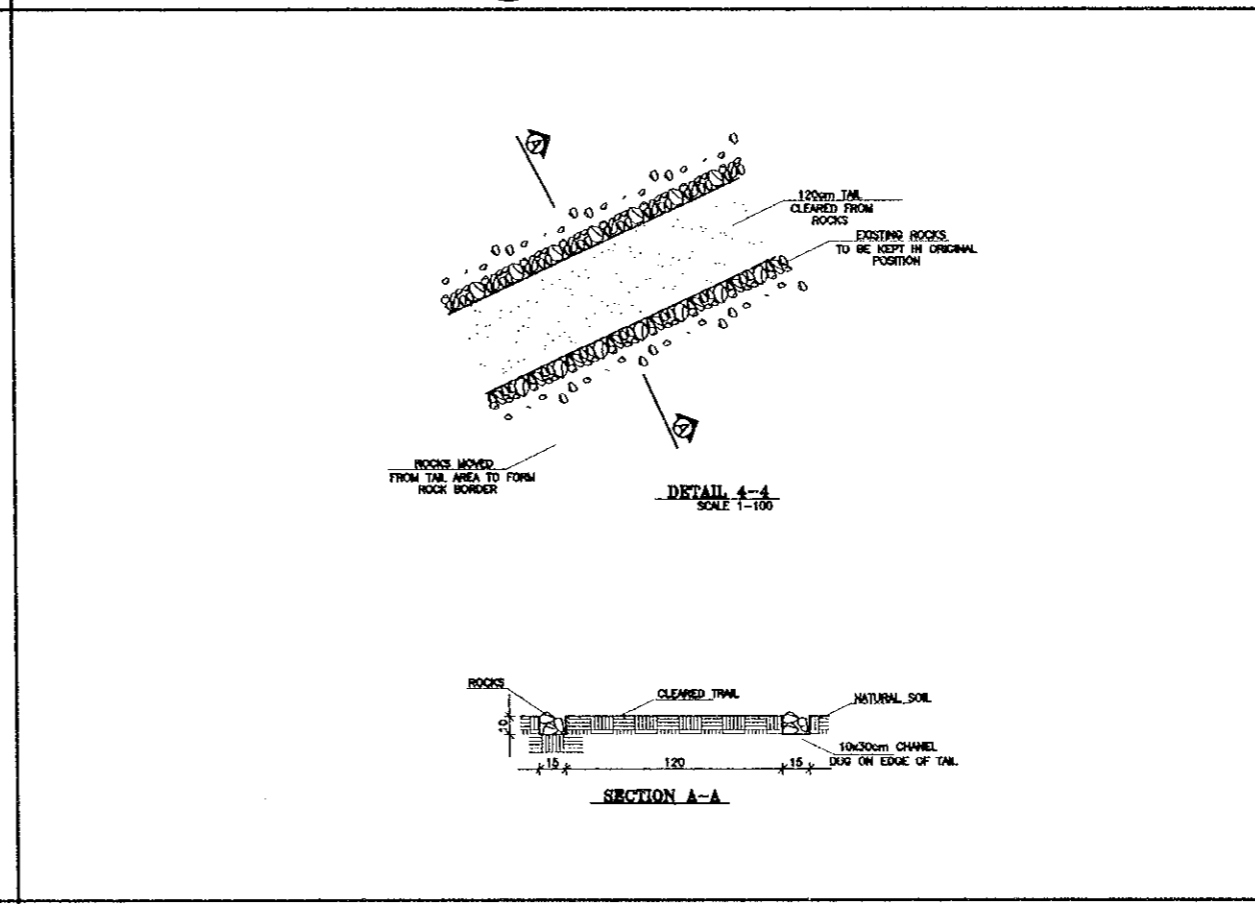

12 DETAIL (2)
SCALE = 1:100

Project:
Tourism Sector Development Project
in the Hashemite Kingdom of Jordan

Executing Agency:
The Ministry of Tourism and Antiquities
The Ministry of Planning

SUB-PROJECT:
Dead Sea Panoramic Complex

Note:
This detailed design has been executed by
a team of consultants as shown below in
accordance with the agreement between
Japan International Cooperation Agency
(JICA) and JICA Study Team.
The copyright of this drawing rests with JICA.

Designed by:
Japan International Cooperation
Agency (JICA)

JICA Study Team:
Joint Venture of
Pacific Consultants International and
Yamashita Sekkei Inc.

Subcontracted Local Consultant:
consolidated consultants
engineering & environmental
Tel: 4612377 - Fax: 4612300 - JAMM - JORDAN

Date: June 2000

LANDSCAPE DETAILS

Drawing Title:

Scale: AS SHOWN
Drawing No.: DSPC-LS-009

93

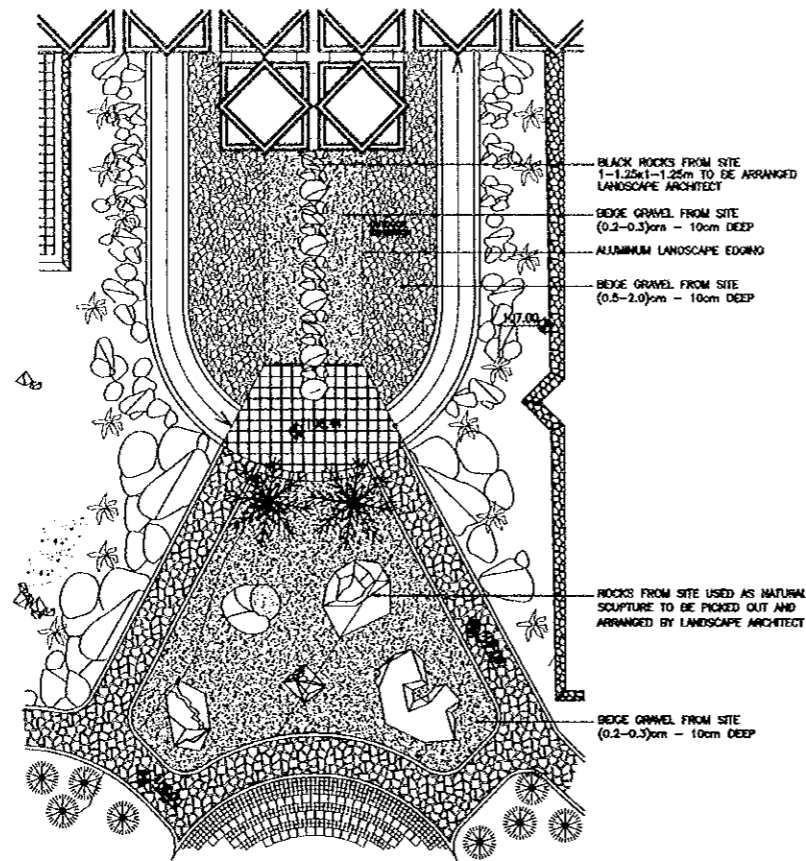

13 OUTDOOR EXHIBITION DETAIL
SCALE = 1:200

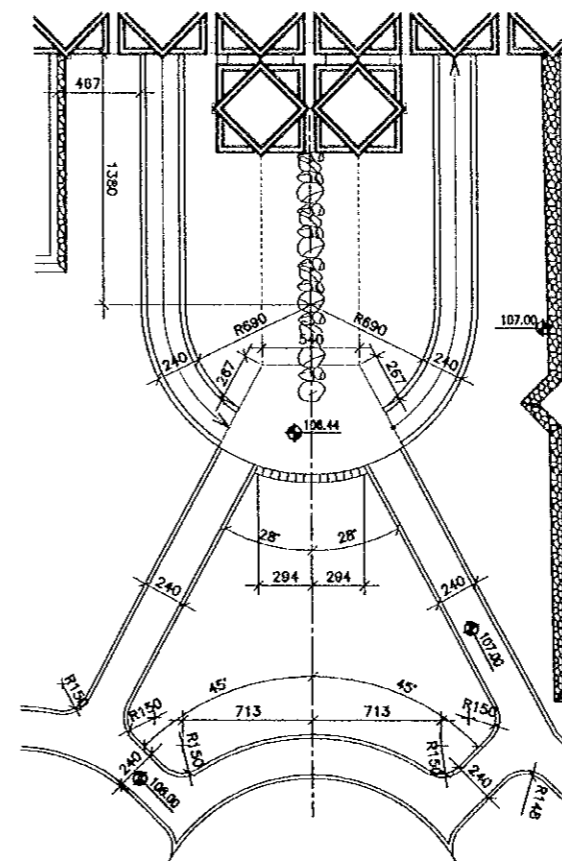

14 OUTDOOR EXHIBITION DETAIL
SCALE = 1:200

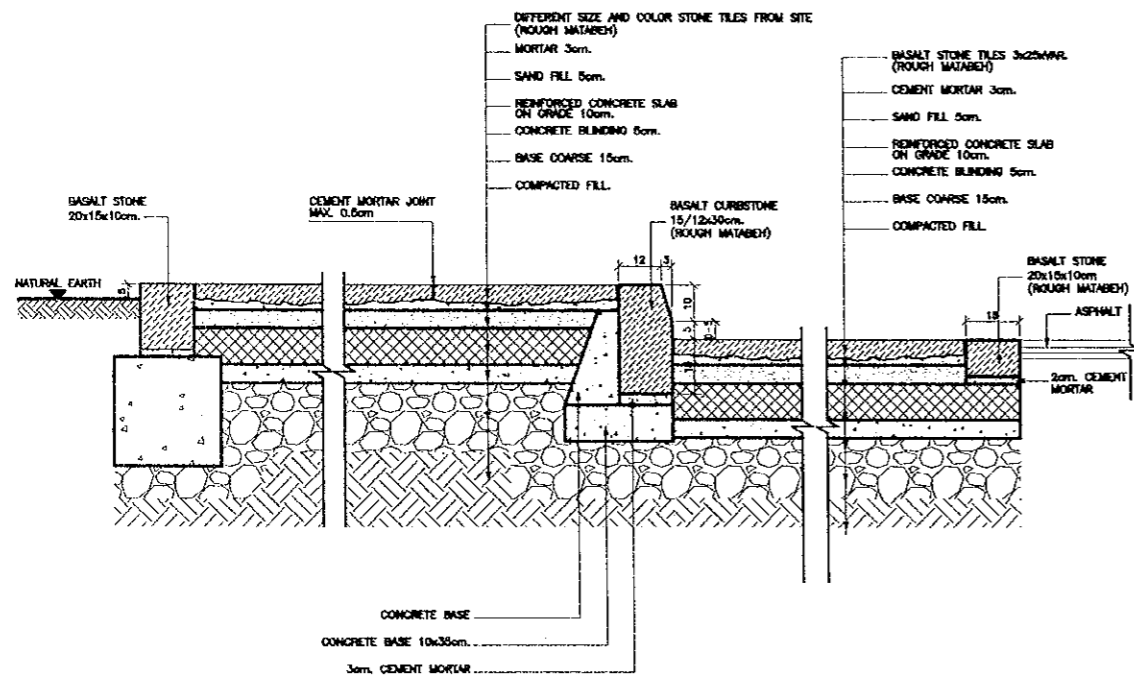

15 DETAIL (3)
SCALE = 1:10

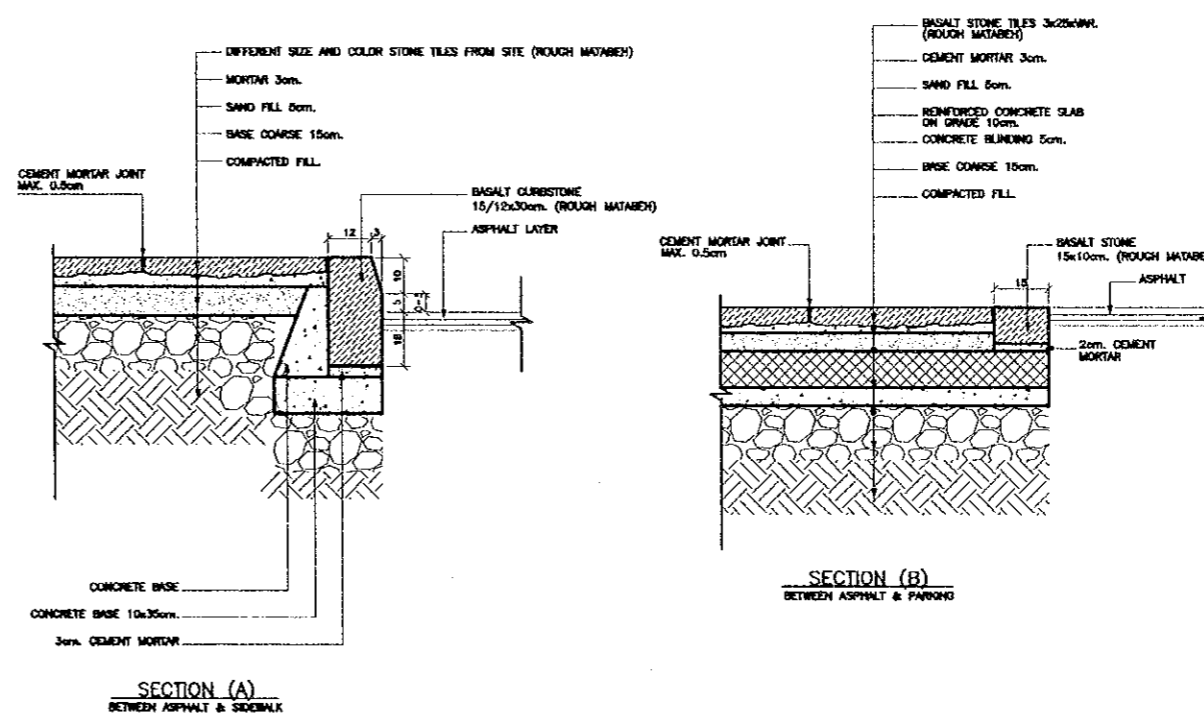

16 DETAIL (4)
SCALE = 1:10

Project:
Tourism Sector Development Project
in the Hashemite Kingdom of Jordan

Executing Agency:
The Ministry of Tourism and Antiquities
The Ministry of Planning

SUB-PROJECT:
Dead Sea Panoramic Complex

Note:
This detailed design has been executed by
a team of consultants as shown below in
accordance with the agreement between
Japan International Cooperation Agency
(JICA) and JICA Study Team.
The copyright of this drawing rests with JICA.

Designed by:
Japan International Cooperation
Agency (JICA)

JICA Study Team:
Joint Venture of
Pacific Consultants International and
Yamashita Sekkel Inc.

Subcontracted Local Consultant:

consolidated consultants
engineering & environment
Tel. 46123771 - Fax 4612380 - AMMAN - JORDAN

Date: June 2000

LANDSCAPE DETAILS

Drawing Title:

Scale: AS SHOWN Drawing No.: DSPC-LS-010

Project:
Tourism Sector Development Project
in the Hashemite Kingdom of Jordan

Executing Agency:
The Ministry of Tourism and Antiquities
The Ministry of Planning

SUB-PROJECT:
Dead Sea Panoramic Complex

Note:
This detailed design has been executed by
a team of consultants as shown below in
accordance with the agreement between
Japan International Cooperation Agency
(JICA) and JICA Study Team.
The copyright of this drawing rests with JICA.

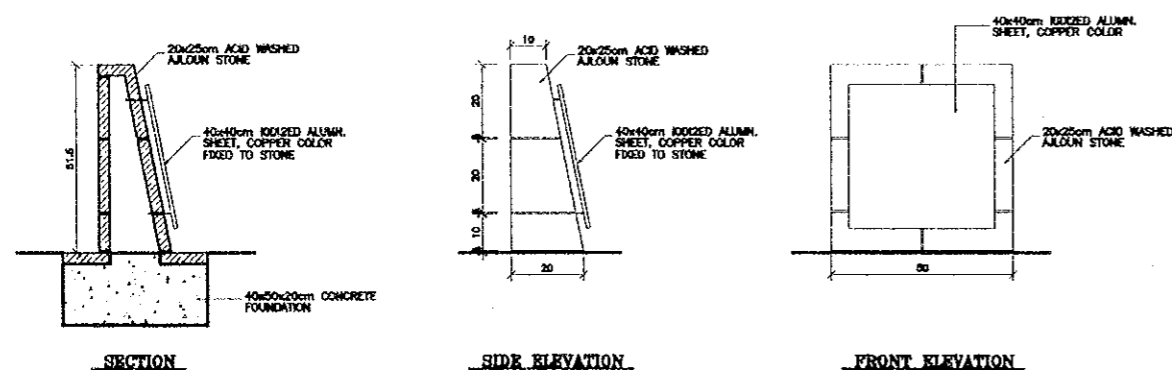

17 MAIN SITE SIGN
SCALE = 1:10

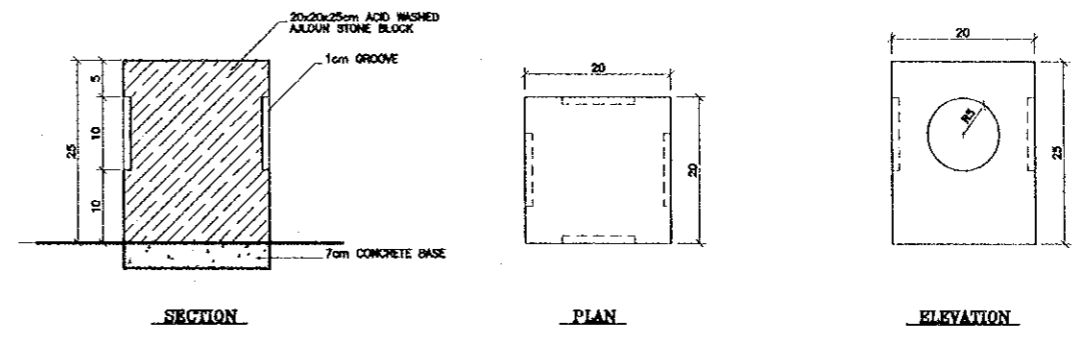

* TRAIL MARKER IS TO BE PLACED AT 20m INTERVALS.

18 TRAIL MARKER AND WARNING SIGN
SCALE = 1:5

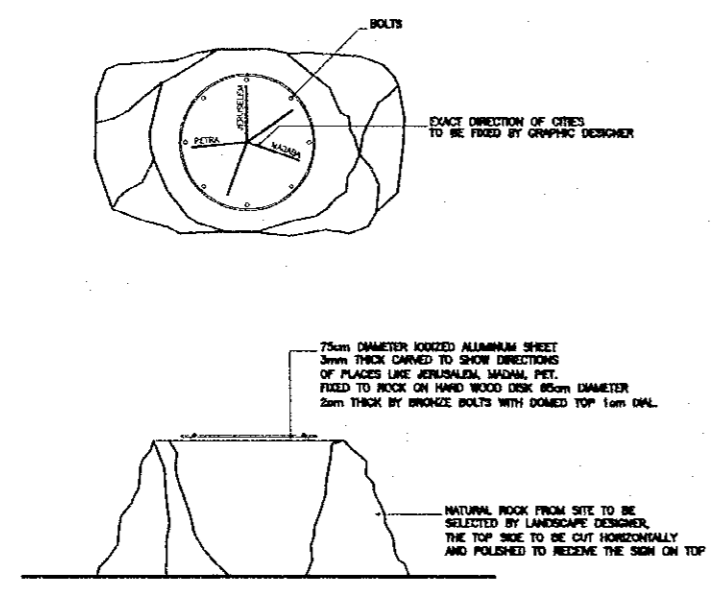

19 MAIN PANORAMIC TERRACE ORIENTATION SIGN
SCALE = 1:20

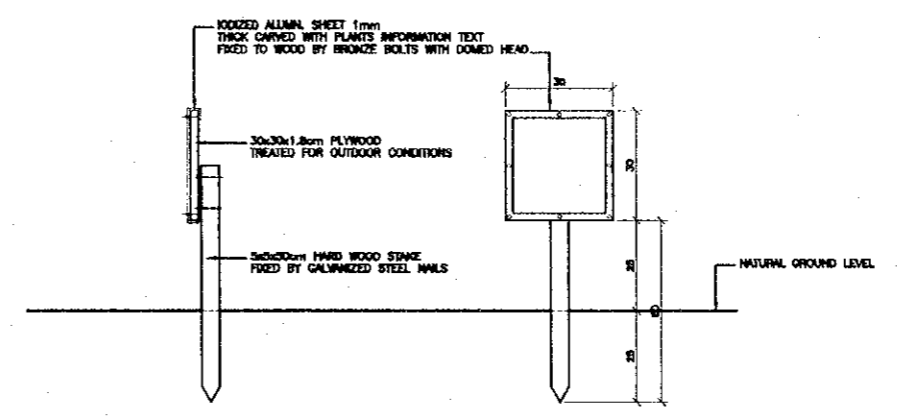

20 PLANTS INFORMATIVE SIGN DETAIL
SCALE = 1:10

Designed by:
Japan International Cooperation Agency (JICA)

JICA Study Team:
Joint Venture of
Pacific Consultants International and
Yamashita Sekkel Inc.

Subcontracted Local Consultant:
consolidated consultants
engineering & environment
TEL: 4612377 - FAX: 4612300 - AMMAN - JORDAN

Date: June 2000

LANDSCAPE DETAILS

Drawing Title:

Scale: AS SHOWN Drawing No.: DSPC-LS-011

95

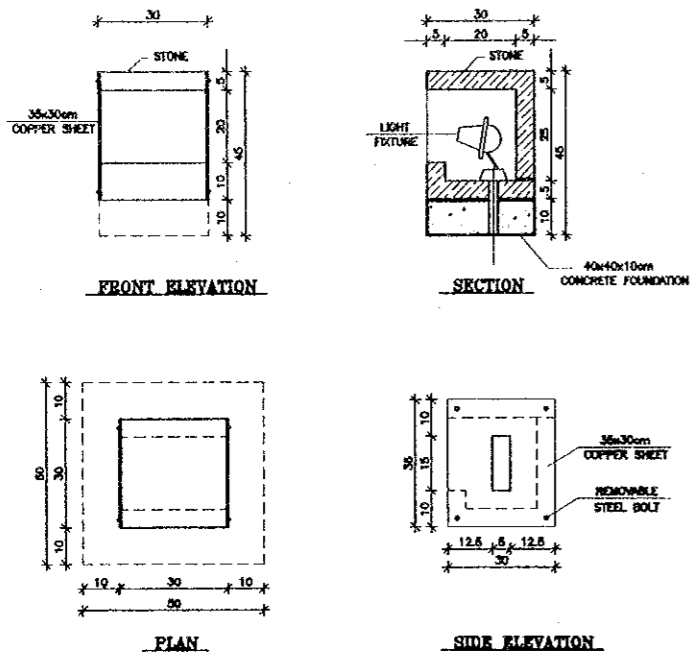

* FOR LOCATION SEE LIGHTING PLAN

21 LIGHTING FIXTURE DETAIL
SCALE = 1:10

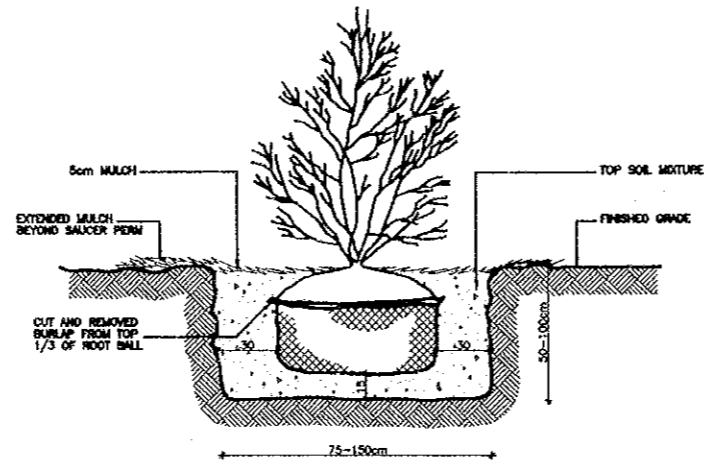

22 SHRUB PLANTING DETAIL
SCALE = 1:20

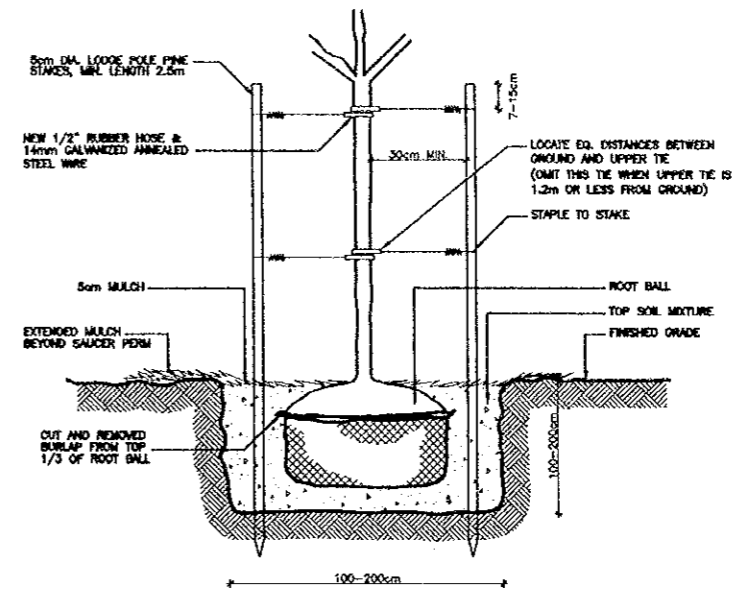

NOTE
 * STAKING SHALL BE CONSTRUCTED SO TRUNK HAS FLEXIBILITY.
 * STAKING SHALL BE VERTICAL.

23 TREE PLANTING AND STAKING DETAIL
SCALE = 1:20

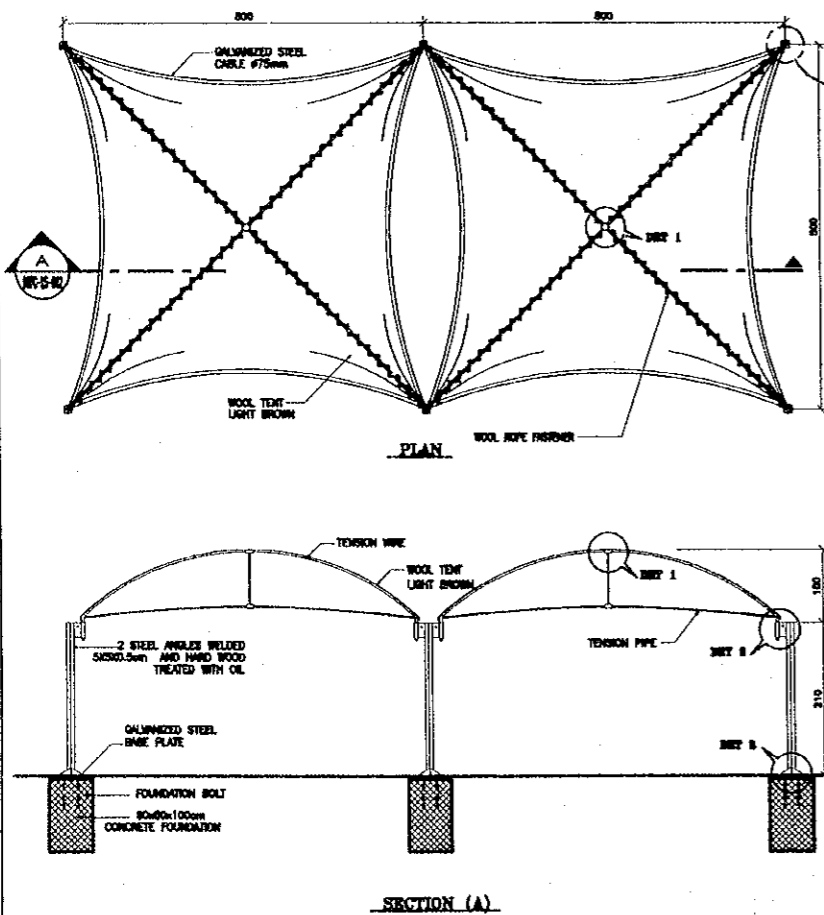

24 TENT DETAILS
SCALE = 1:20

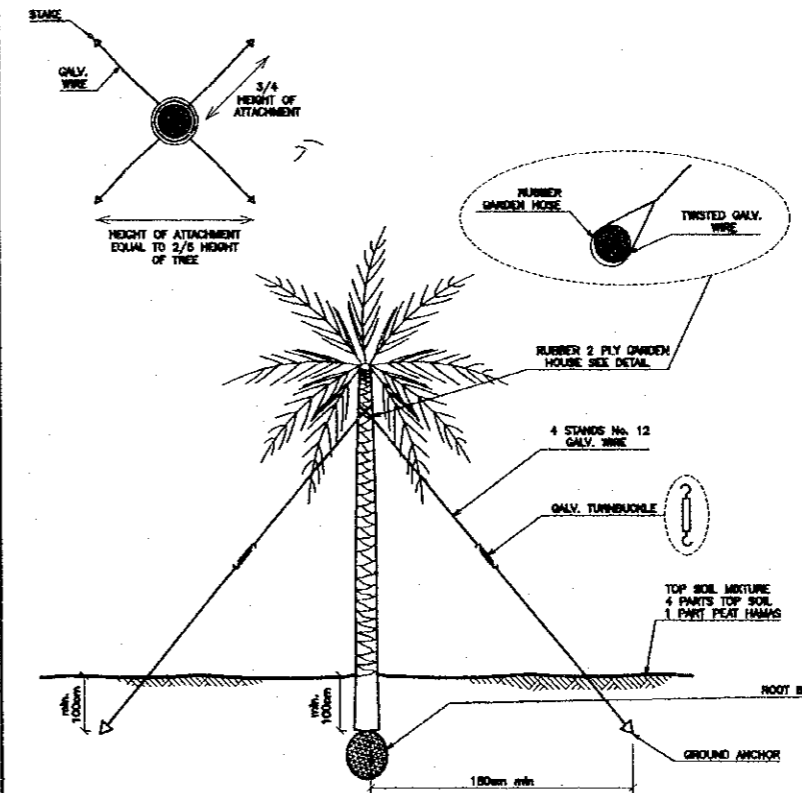
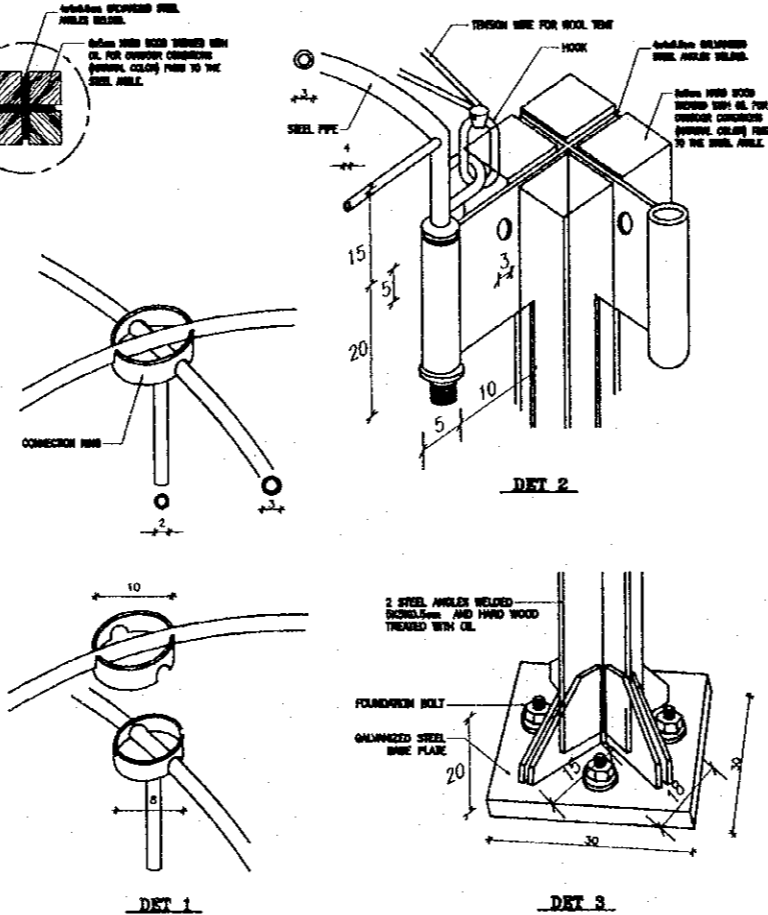

25 PALM TREE PLANTING AND STAKING DETAIL
TREE HEIGHT 7-8 m
SCALE = N.T.S.

Project:
Tourism Sector Development Project
in the Hashemite Kingdom of Jordan

Executing Agency:
The Ministry of Tourism and Antiquities
The Ministry of Planning

SUB-PROJECT:
Dead Sea Panoramic Complex

Note:
This detailed design has been executed by a team of consultants as shown below in accordance with the agreement between Japan International Cooperation Agency (JICA) and JICA Study Team. The copyright of this drawing rests with JICA.

Designed by:
Japan International Cooperation Agency (JICA)

JICA Study Team:
Joint Venture of Pacific Consultants International and Yamashita Sekkei Inc.

Subcontracted Local Consultant:

consolidated consultants
Engineering & Environmental
Tel: 4613377 - Fax: 4612380 - AMMAN - JORDAN

Date: June 2000

LANDSCAPE DETAILS

Drawing Title:

Scale: AS SHOWN
Drawing No.: DSPC-LS-012