

Project:
Tourism Sector Development Project
in the Hashemite Kingdom of Jordan

Executing Agency:
The Ministry of Tourism and Antiquities
The Ministry of Planning

SUB-PROJECT:
Dead Sea Panoramic Complex

Note:
This detailed design has been executed by
a team of consultants as shown below in
accordance with the agreement between
Japan International Cooperation Agency
(JICA) and JICA Study Team.
The copyright of this drawing rests with JICA.

NOTES:
1- ±0.00 ON PLANS - +108.00 ON SITE PLAN.

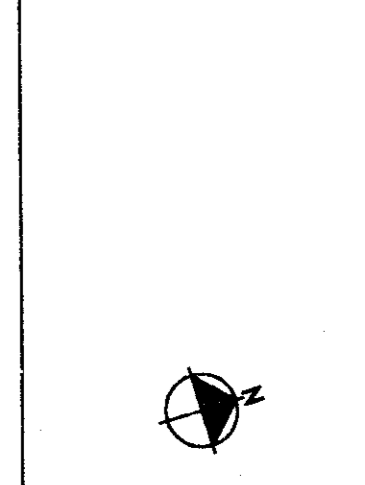

Designed by:
Japan International Cooperation
Agency (JICA)
JICA Study Team:
Joint Ventures of
Pacific Consultants International and
Yamashita Sekkei Inc.
Subcontracted Local Consultant:
consolidated consultants
engineering & environment
Tel: 4612377 - Fax: 4612380 - AMMAN - JORDAN

Date: June 2000

**BASEMENT FLOOR PLAN/
RESTAURANT**

Drawing Title:

Scale: 1/100 **Drawing No.:** DSPCA-301

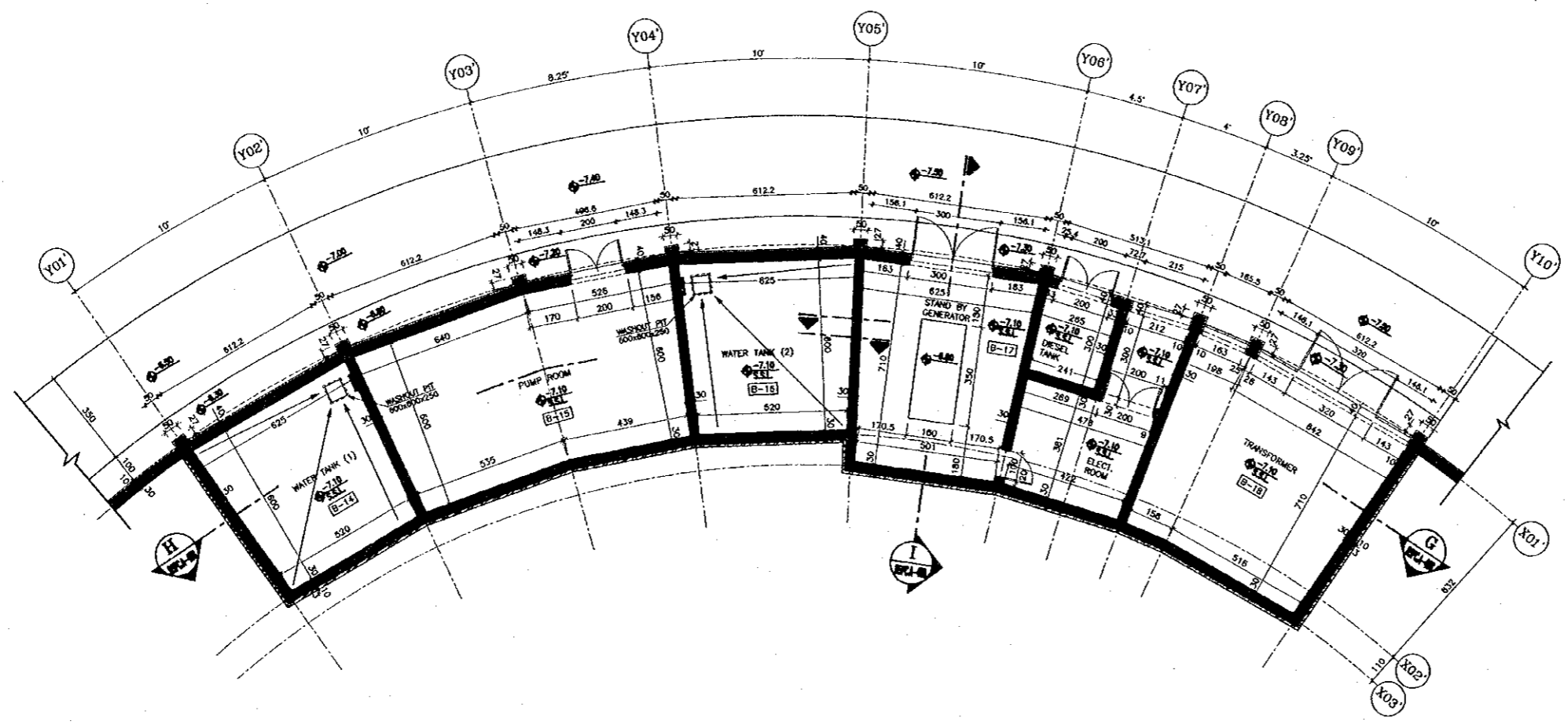

Project:
Tourism Sector Development Project
in the Hashemite Kingdom of Jordan

Executing Agency:
The Ministry of Tourism and Antiquities
The Ministry of Planning

SUB-PROJECT:
Dead Sea Panoramic Complex

Note:
This detailed design has been executed by
a team of consultants as shown below in
accordance with the agreement between
Japan International Cooperation Agency
(JICA) and JICA Study Team.
The copyright of this drawing rests with JICA.

NOTES:
1-- ±0.00 ON PLANS = +108.00 ON SITE PLAN.

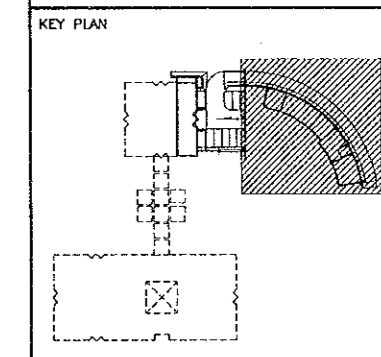

Designed by:
Japan International Cooperation
Agency (JICA)

JICA Study Team:
Joint Venture of
Pacific Consultants International and
Yamasita Sakkel Inc.

Subcontracted Local Consultant:

consolidated consultants
engineering & environment
Tel: 9612577 - Fax: 9612300 - AMMAN - JORDAN

Date: June 2000

**BASEMENT FLOOR PLAN/
TRANSFORMER, GENERATOR
& WATER TANK**

Drawing Title:

Scale: 1/100
Drawing No.: DSPCA-302

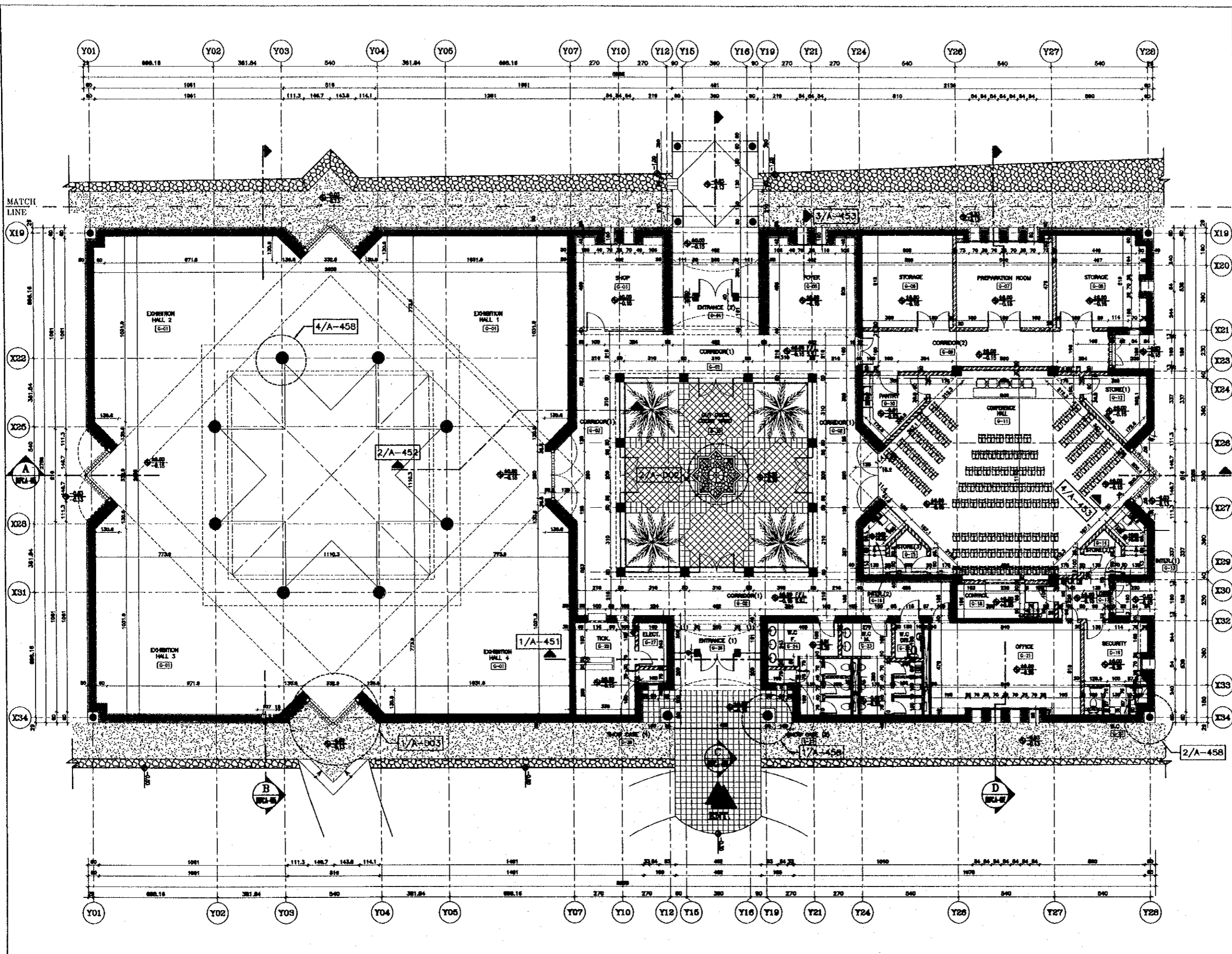

Project:
 Tourism Sector Development Project
 in the Hashemite Kingdom of Jordan

Executing Agency:
 The Ministry of Tourism and Antiquities
 The Ministry of Planning

SUB-PROJECT:
 Dead Sea Panoramic Complex

Note:
 This detailed design has been executed by
 a team of consultants as shown below in
 accordance with the agreement between
 Japan International Cooperation Agency
 (JICA) and JICA Study Team.
 The copyright of this drawing rests with JICA.

NOTES:
 1- ±0.00 ON PLANS = +108.00 ON SITE PLAN.

KEY PLAN

Designed by:
 Japan International Cooperation
 Agency (JICA)

JICA Study Team:
 Joint Venture of
 Pacific Consultants International and
 Yamashita Sekkei Inc.

Subcontracted Local Consultant:

 consolidated consultants
 engineering & environment
 Tel: 4813377 - Fax: 4813300 - AMMAN - JORDAN

Date: June 2000

**GROUND FLOOR PLAN (1)/
 MUSEUM**

Drawing Title:

Scale: 1/100

Drawing No.: DSPC.A-303

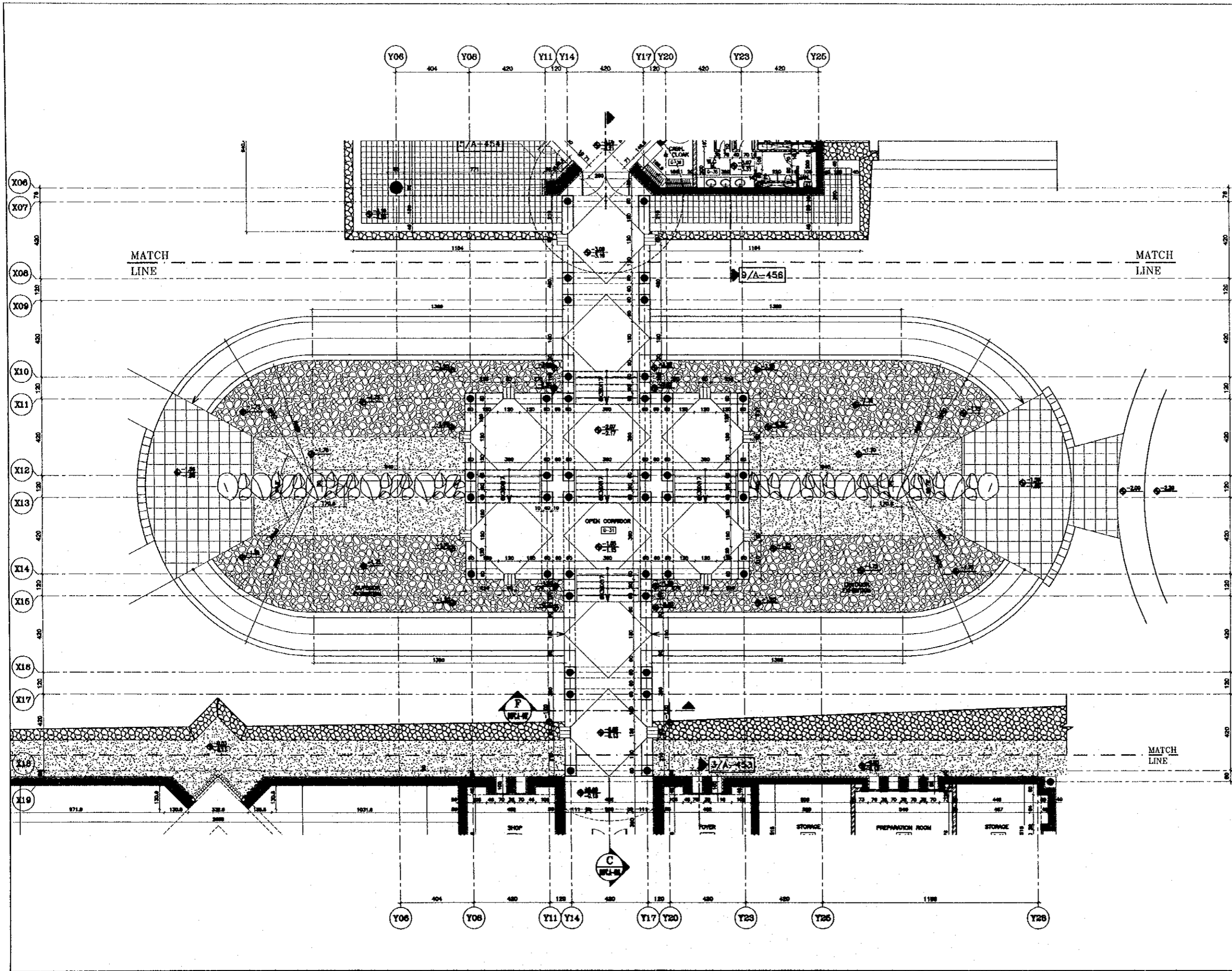

Project:
 Tourism Sector Development Project
 in the Hashemite Kingdom of Jordan

Executing Agency:
 The Ministry of Tourism and Antiquities
 The Ministry of Planning

SUB-PROJECT:
 Dead Sea Panoramic Complex

Note:
 This detailed design has been executed by
 a team of consultants as shown below in
 accordance with the agreement between
 Japan International Cooperation Agency
 (JICA) and JICA Study Team.
 The copyright of this drawing rests with JICA.

NOTES:
 1- ±0.00 ON PLANS = +108.00 ON SITE PLAN.

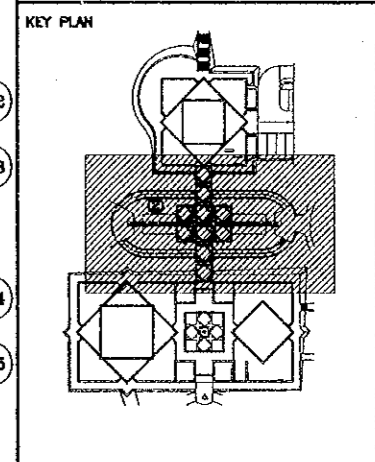
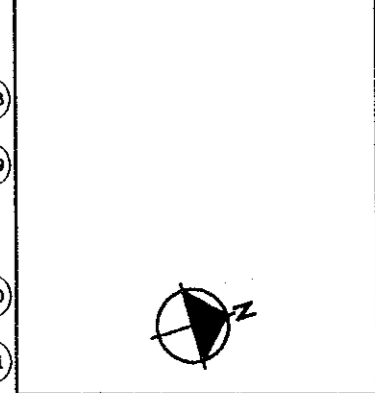

Designed by:
 Japan International Cooperation
 Agency (JICA)

JICA Study Team:
 Joint Venture of
 Pacific Consultants International and
 Yamashita Sekkei Inc.

Subcontracted Local Consultant:

consolidated consultants
 engineering & environment
 Tel: 9112777 - Fax: 9112300 - AMMAN - JORDAN

Date: June 2000

GROUND FLOOR PLAN (2)/
 RAMP

Drawing Title:

Scale: 1/100 Drawing No.: DSPCA-304

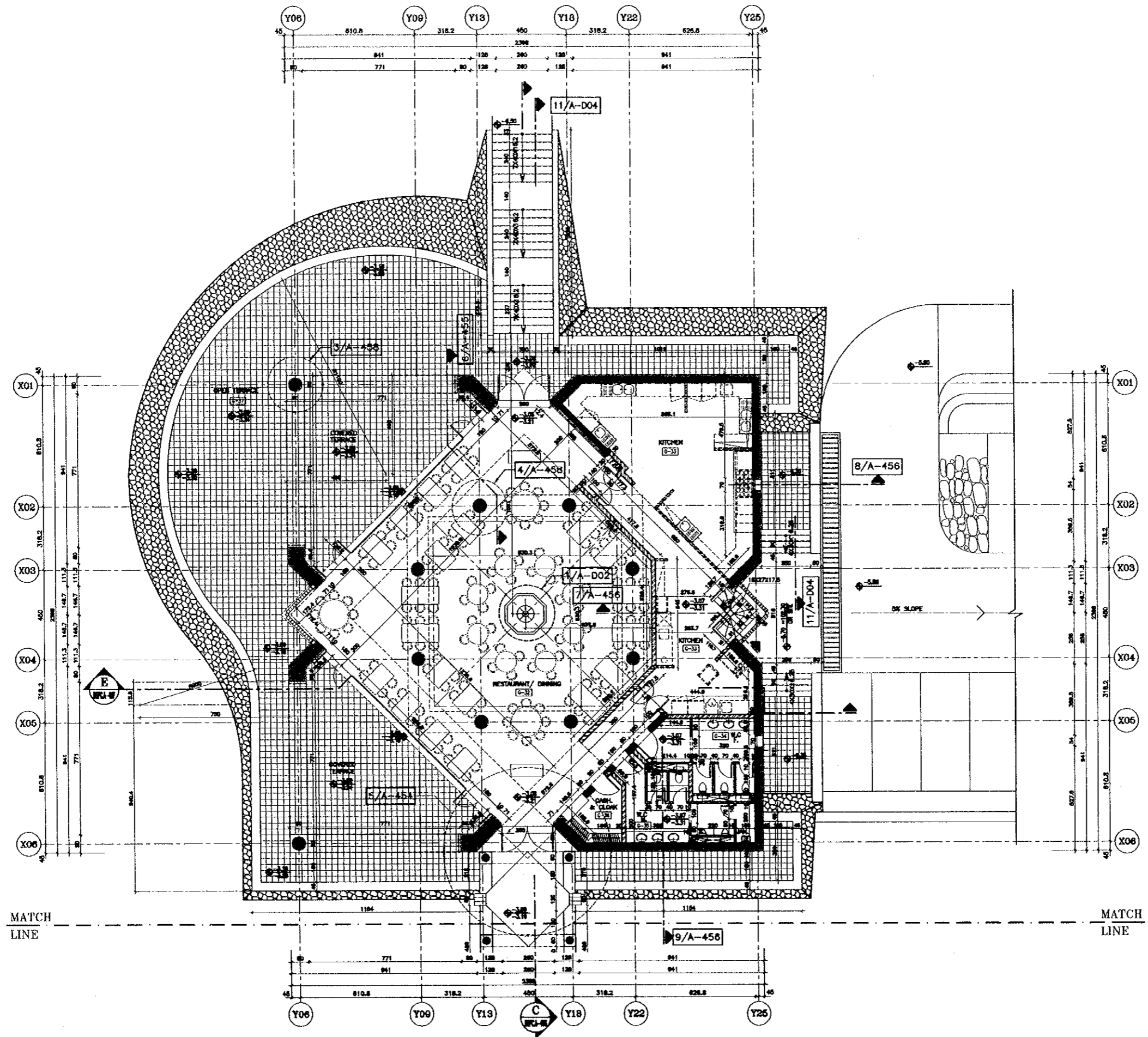

Project:
 Tourism Sector Development Project
 in the Hashemite Kingdom of Jordan

Executing Agency:
 The Ministry of Tourism and Antiquities
 The Ministry of Planning

SUB-PROJECT:
 Dead Sea Panoramic Complex

Note:
 This detailed design has been executed by
 a team of consultants as shown below in
 accordance with the agreement between
 Japan International Cooperation Agency
 (JICA) and JICA Study Team.
 The copyright of this drawing rests with JICA.

NOTES:
 1- ±0.00 ON PLANS = +108.00 ON SITE PLAN.

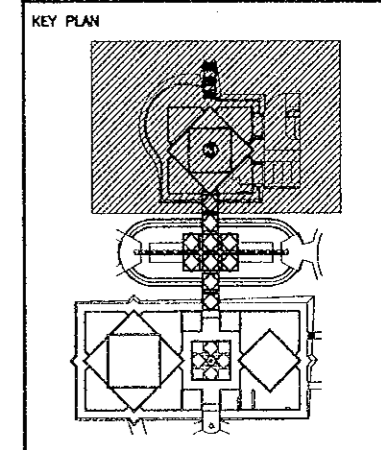

Designed by:
 Japan International Cooperation
 Agency (JICA)

JICA Study Team:
 Joint Venture of
 Pacific Consultants International and
 Yamashita Sekkei Inc.

Subcontracted Local Consultant:



Date: June 2000

**GROUND FLOOR PLAN (S)/
 RESTAURANT**

Drawing Title:

Scale: 1/100

Drawing No.: DSPCA-305

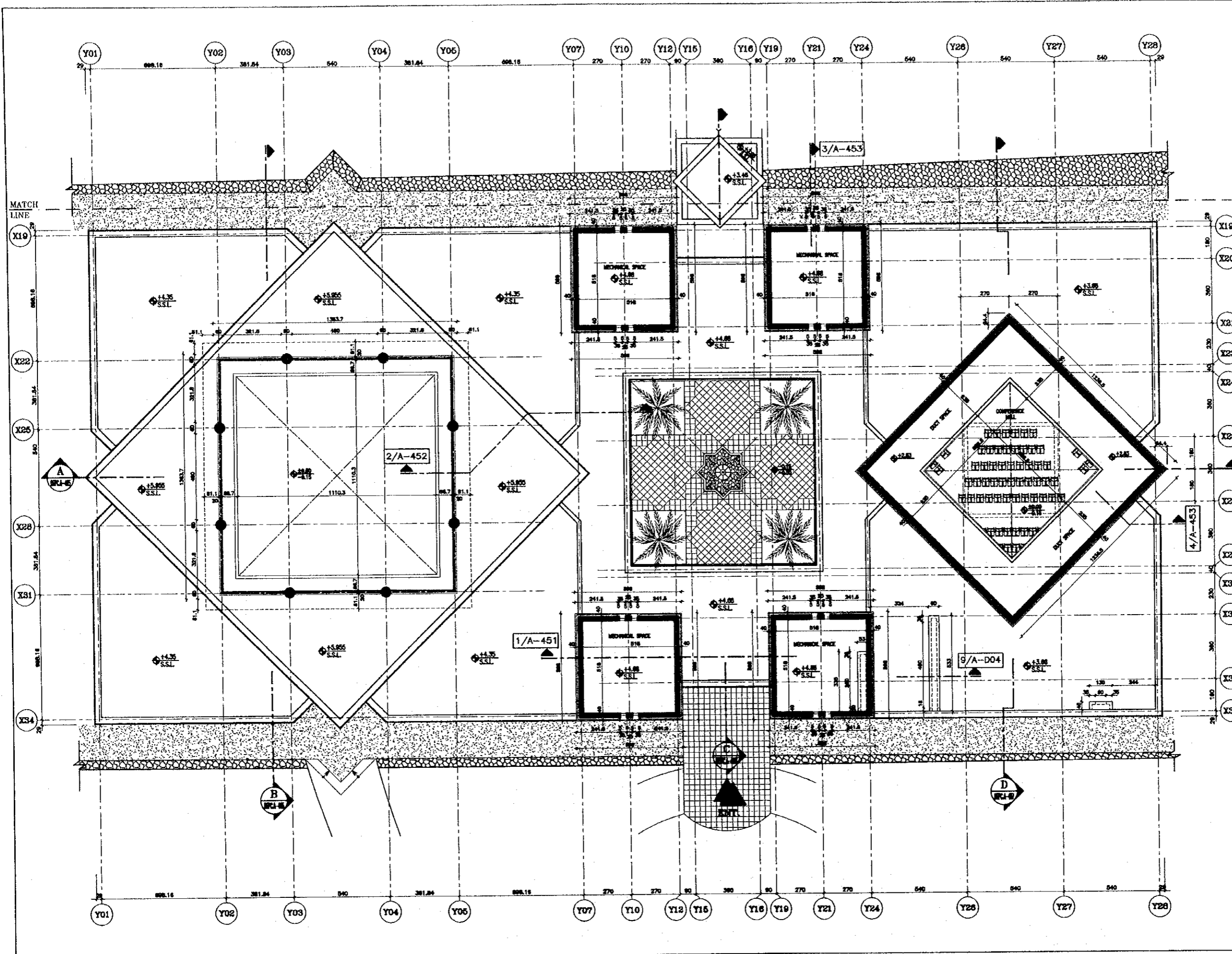

Project:
Tourism Sector Development Project
in the Hashemite Kingdom of Jordan

Executing Agency:
The Ministry of Tourism and Antiquities
The Ministry of Planning

SUB-PROJECT:
Dead Sea Panoramic Complex

Notes:
This detailed design has been executed by
a team of consultants as shown below in
accordance with the agreement between
Japan International Cooperation Agency
(JICA) and JICA Study Team.
The copyright of this drawing rests with JICA.

NOTES:
1- ±0.00 ON PLANS = +108.00 ON SITE PLAN.

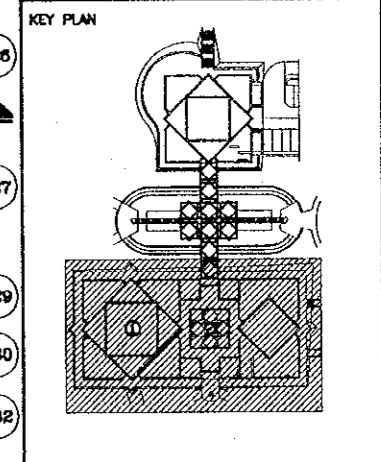
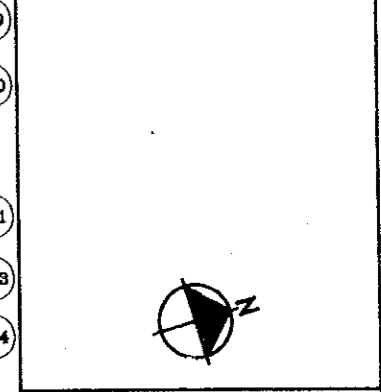

Designed by:
Japan International Cooperation
Agency (JICA)
JICA Study Team:
Joint Venture of
Pacific Consultants International and
Yamatta Sekkei Inc.

Subcontracted Local Consultant:
consolidated consultants
engineering & environment
Tel: 4412377 - Fax: 4412300 - AMMAN - JORDAN

Date: June 2000

ROOF FLOOR PLAN (1)/
MUSEUM
Drawing Title:

Scale: 1/100
Drawing No.: DSPC.A-306

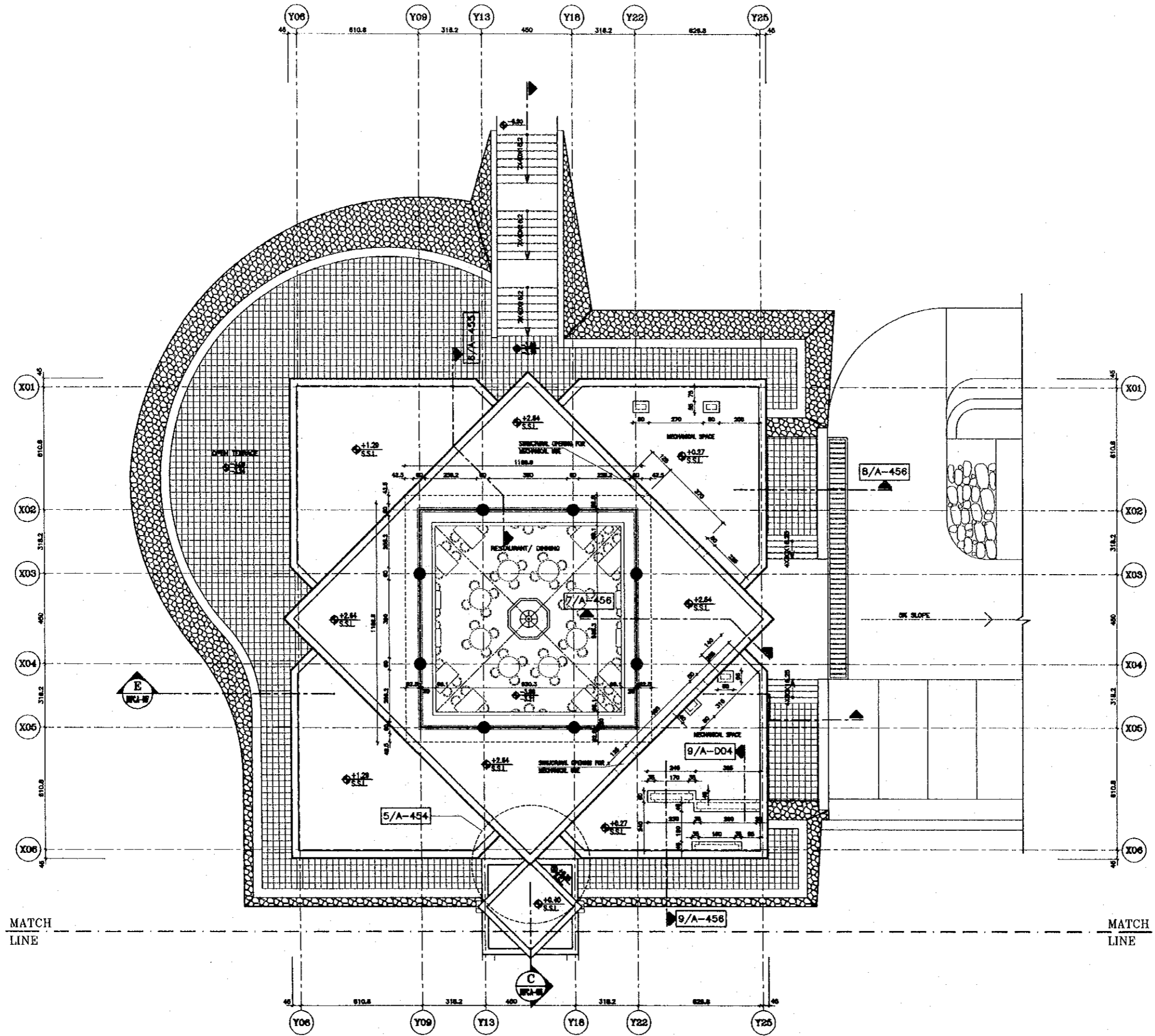

Project:
 Tourism Sector Development Project
 in the Hashemite Kingdom of Jordan

Executing Agency:
 The Ministry of Tourism and Antiquities
 The Ministry of Planning

SUB-PROJECT:
 Dead Sea Panoramic Complex

Note:
 This detailed design has been executed by
 a team of consultants as shown below in
 accordance with the agreement between
 Japan International Cooperation Agency
 (JICA) and JICA Study Team.
 The copyright of this drawing rests with JICA.

NOTES:
 1- ±0.00 ON PLANS = +108.00 ON SITE PLAN.

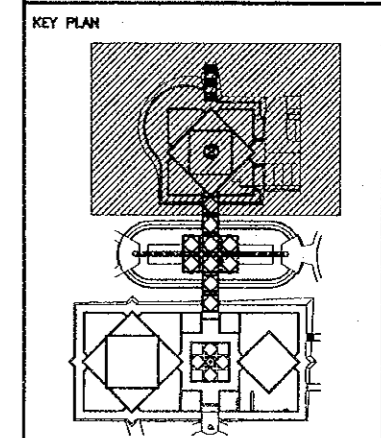

Designed by:
 Japan International Cooperation
 Agency (JICA)

JICA Study Team:
 Joint Venture of
 Pacific Consultants International and
 Yamashita Sekidai Inc.

Subcontracted Local Consultant:

consolidated consultants
 engineering & environment
 Tel: 4413277 - Fax: 4413290 - AMMAN - JORDAN

Date: June 2000

**ROOF FLOOR PLAN (2)/
 RESTAURANT**

Drawing Title:

Scale: 1/100 **Drawing No.:** DSPCA-307

24

Project:
 Tourism Sector Development Project
 in the Hashemite Kingdom of Jordan

Executing Agency:
 The Ministry of Tourism and Antiquities
 The Ministry of Planning

SUB-PROJECT:
 Dead Sea Panoramic Complex

Note:
 This detailed design has been executed by
 a team of consultants as shown below in
 accordance with the agreement between
 Japan International Cooperation Agency
 (JICA) and JICA Study Team.
 The copyright of this drawing rests with JICA.

NOTES:
 1- ±0.00 ON PLANS = +108.00 ON SITE PLAN.

LEGEND:
 1- U/B : TO BELOW
 2- U/T : UNDER TILE
 3- R.W.P. : RAIN WATER PIPE
 4- R.D. : RAIN DRAIN

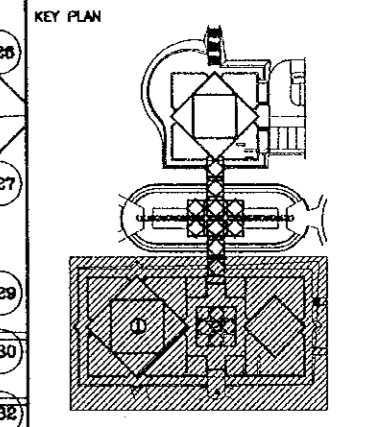

Designed by:
 Japan International Cooperation
 Agency (JICA)

JICA Study Team:
 Joint Venture of
 Pacific Consultants International and
 Yamashita Sekkei Inc.

Subcontracted Local Consultant:

CONSULTANTS
 engineering & environment
 Tel: 4612377 - Fax: 4612360 - AMMAN - JORDAN

Date: June 2000

TOP ROOF FLOOR PLAN (1)/
 MUSEUM
 RAIN WATER DRAINAGE

Drawing Title:

Scale: 1/100 Drawing No.: DSPC-A-308

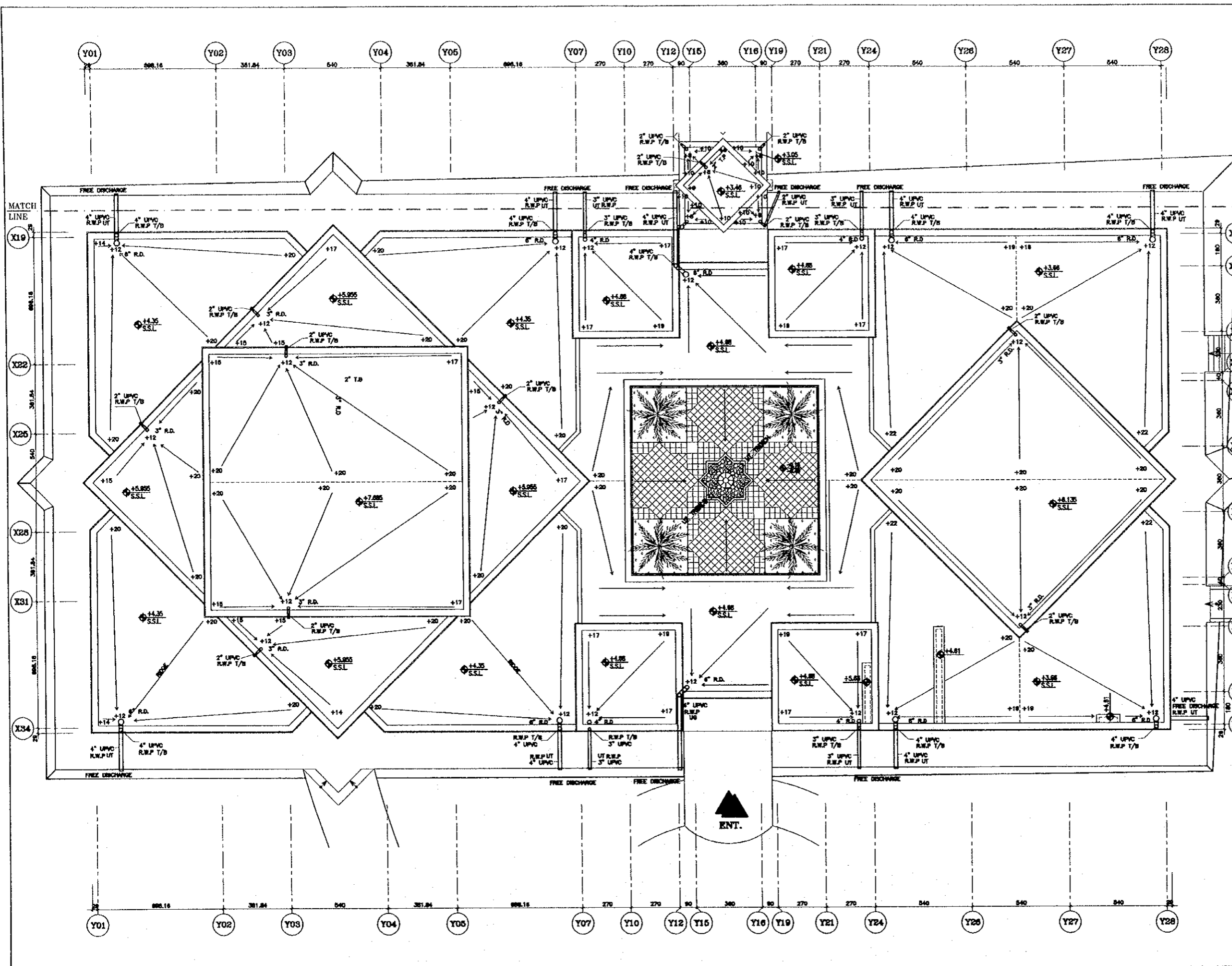

25

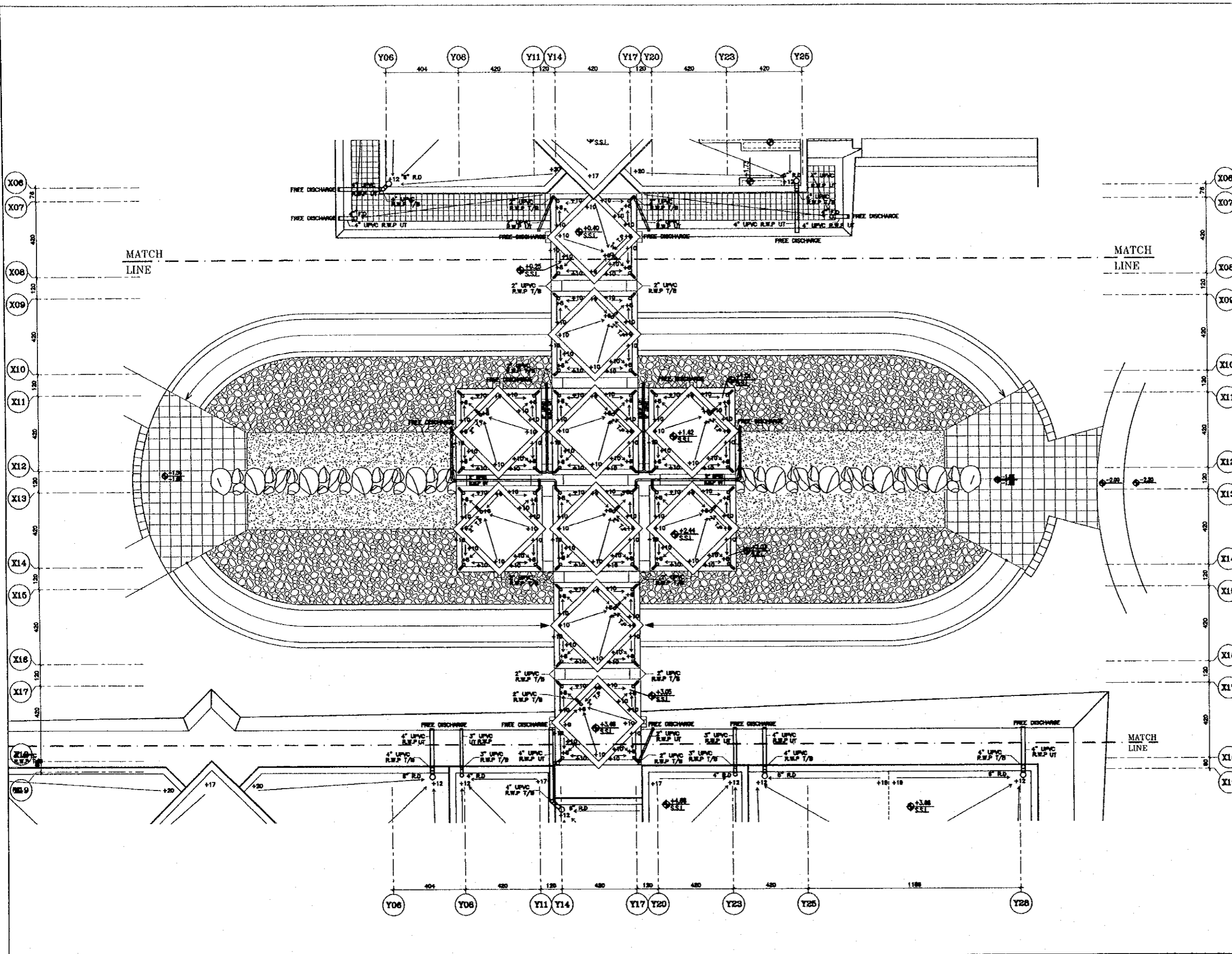

Project:
Tourism Sector Development Project
in the Hashemite Kingdom of Jordan

Executing Agency:
The Ministry of Tourism and Antiquities
The Ministry of Planning

SUB-PROJECT:
Dead Sea Panoramic Complex

Note:
This detailed design has been executed by
a team of consultants as shown below in
accordance with the agreement between
Japan International Cooperation Agency
(JICA) and JICA Study Team.
The copyright of this drawing rests with JICA.

NOTES:
1- ±0.00 ON PLANS = +106.00 ON SITE PLAN.

LEGEND:
1- U/B : TO BELOW
2- U/T : UNDER TILE
3- R.W.P. : RAIN WATER PIPE
4- R.D. : RAIN DRAIN

KEY PLAN

Designed by:
Japan International Cooperation
Agency (JICA)

JICA Study Team:
Joint Venture of
Pacific Consultants International and
Yamaoka Sekkel Inc.

Subcontracted Local Consultant:
consolidated commitments
engineering & environment
Tel: 4412777 - Fax: 4412300 - AMMAN - JORDAN

Date:	June	2000
TOP ROOF FLOOR PLAN (2)/ RAMP RAIN WATER DRAINAGE		
Drawing Title:		
Scale:	Drawing No.: DSPCA-309	
1/100		

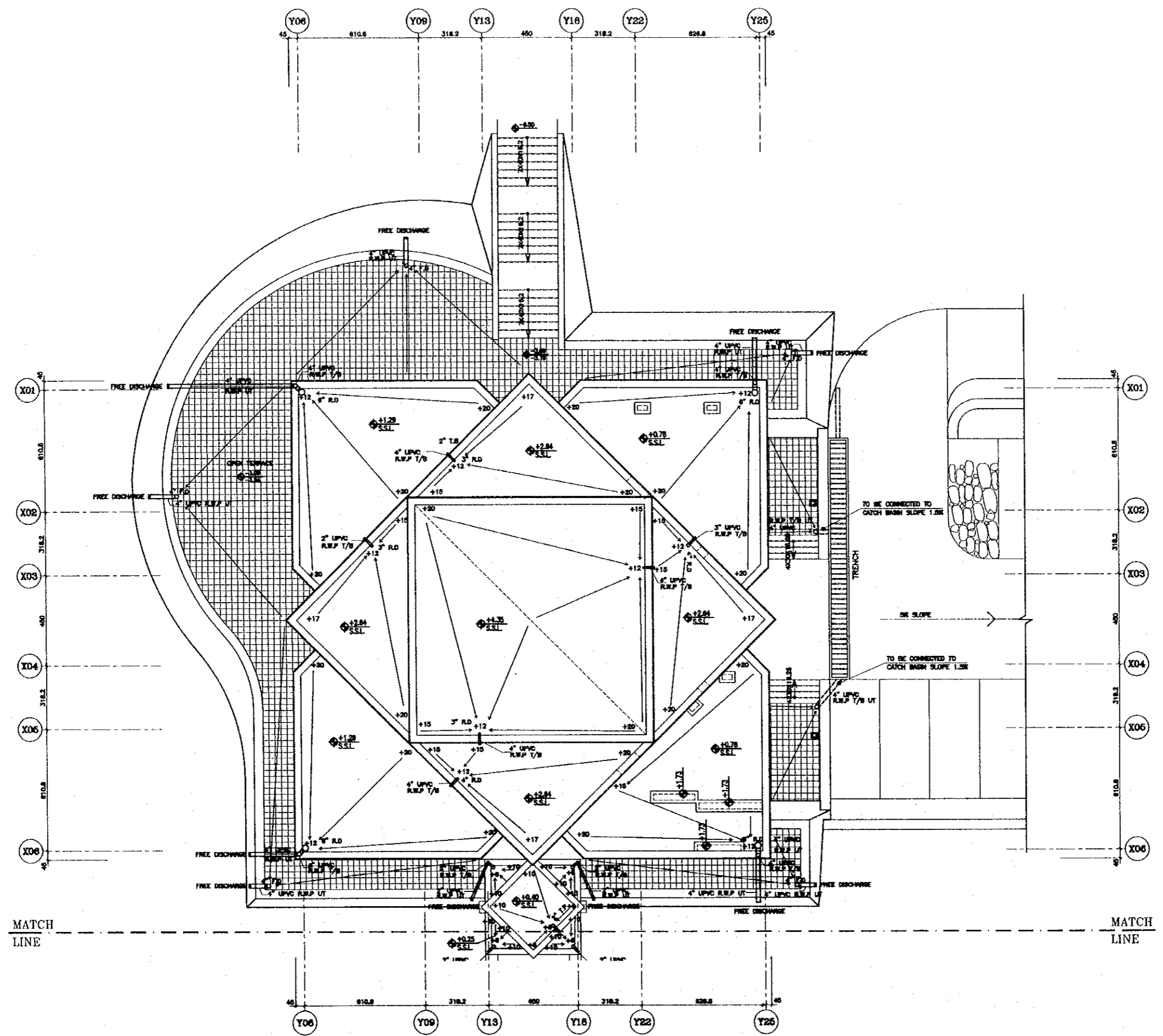

Project:
 Tourism Sector Development Project
 in the Hashemite Kingdom of Jordan

Executing Agency:
 The Ministry of Tourism and Antiquities
 The Ministry of Planning

SUB-PROJECT:
 Dead Sea Panoramic Complex

Note:
 This detailed design has been executed by
 a team of consultants as shown below in
 accordance with the agreement between
 Japan International Cooperation Agency
 (JICA) and JICA Study Team.
 The copyright of this drawing rests with JICA.

NOTES:
 1- ±0.00 ON PLANS = +108.00 ON SITE PLAN.

LEGEND:

- 1- U/B : TO BELOW
- 2- U/T : UNDER TILE
- 3- R.W.P. : RAIN WATER PIPE
- 4- R.D. : RAIN DRAIN

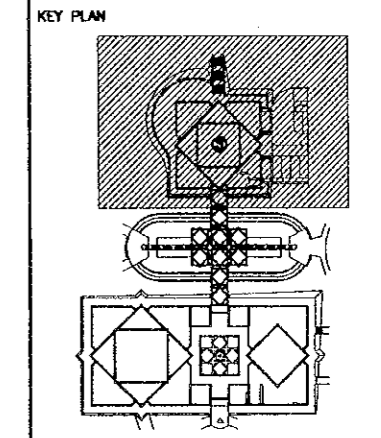

Designed by:
 Japan International Cooperation
 Agency (JICA)

JICA Study Team:
 Joint Venture of
 Pacific Consultants International and
 Yamashita Sakkel Inc.

Subcontracted Local Consultant:

 consolidated consultants
 engineering & environment
 Tel: 4612377 - Fax: 4612370 - AMMAN - JORDAN

Date: June 2000

**TOP ROOF FLOOR PLAN (a)/
 RESTAURANT
 RAIN WATER DRAINAGE**

Drawing Title:

Scale: 1/100

Drawing No.: DSPCA-310

27

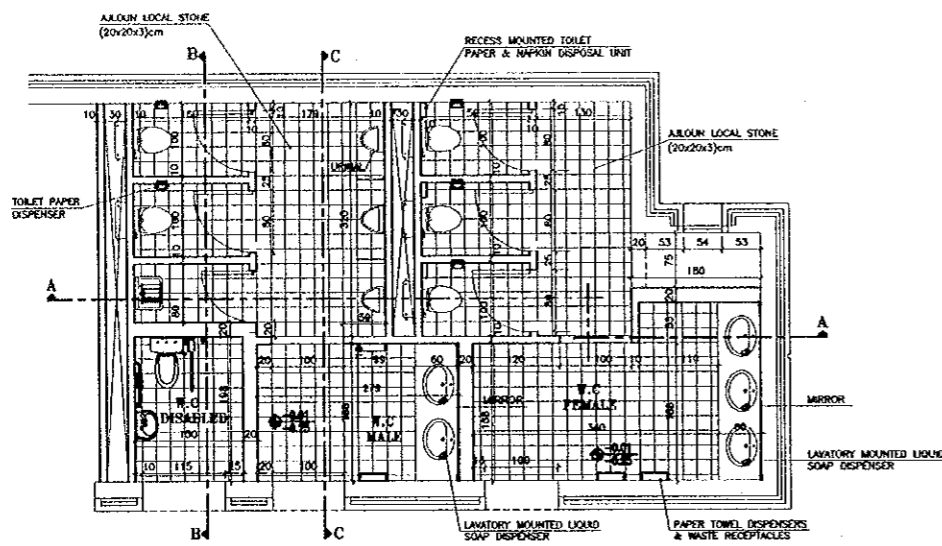

MUSEUM TOILETS
SCALE 1/50

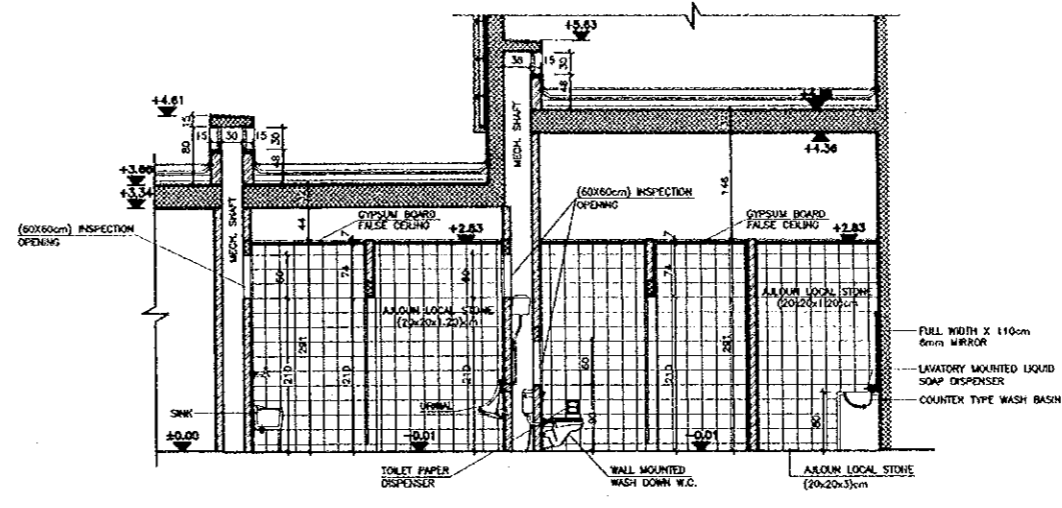

SECTION A-A
SCALE 1/50

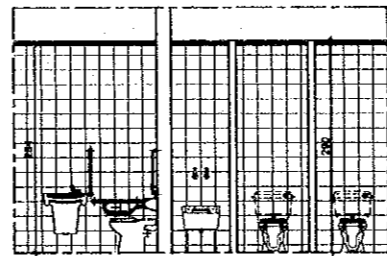

SECTION B-B
SCALE 1/50

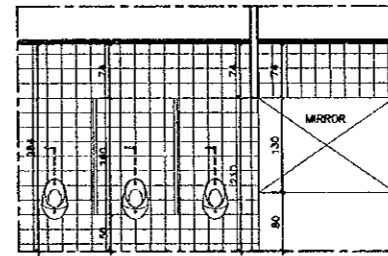

SECTION C-C
SCALE 1/50

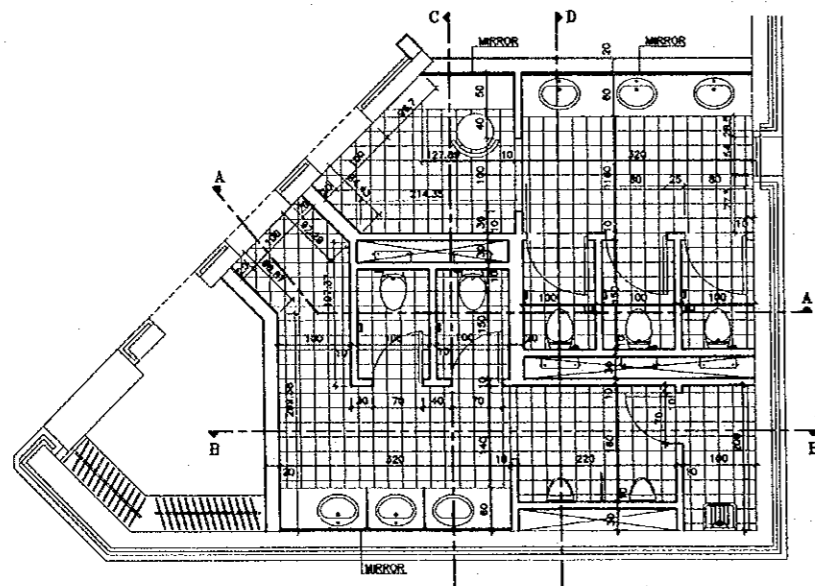

BATH ROOM DETAIL FOR RESTAURANT
SCALE 1/50

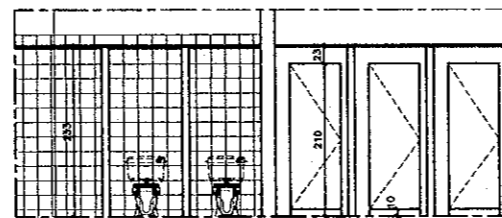

SECTION A-A
SCALE 1/50

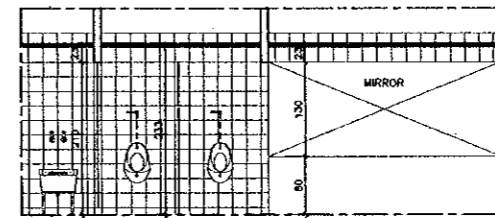

SECTION B-B
SCALE 1/50

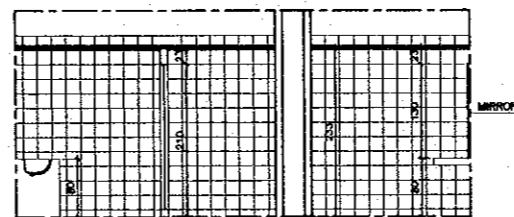

SECTION C-C
SCALE 1/50

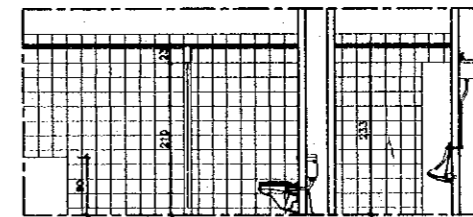

SECTION D-D
SCALE 1/50

Project:
Tourism Sector Development Project
in the Hashemite Kingdom of Jordan

Executing Agency:
The Ministry of Tourism and Antiquities
The Ministry of Planning

SUB-PROJECT:
Dead Sea Panoramic Complex

Note:
This detailed design has been executed by
a team of consultants as shown below in
accordance with the agreement between
Japan International Cooperation Agency
(JICA) and JICA Study Team.
The copyright of this drawing rests with JICA.

Designed by:
Japan International Cooperation
Agency (JICA)

JICA Study Team:
Joint Venture of
Pacific Consultants International and
Yamasita Sekkel Inc.

Subcontracted Local Consultant:
consolidated consultants
engineering & environment
Tel: 4612377 - Fax: 4612370 - AMMAN - JORDAN

Date: June 2000

TITLE

Drawing Title:

Scale: 1/50 **Drawing No.:** DSPCA-350

Project:
Tourism Sector Development Project
in the Hashemite Kingdom of Jordan

Executing Agency:
The Ministry of Tourism and Antiquities
The Ministry of Planning

SUB-PROJECT:
Dead Sea Panoramic Complex

Note:
This detailed design has been executed by
a team of consultants as shown below in
accordance with the agreement between
Japan International Cooperation Agency
(JICA) and JICA Study Team.
The copyright of this drawing rests with JICA.

NOTES:
1- ±0.00 ON PLANS = +106.00
ON SITE PLAN.

- 13
- 12
- 11
- 10
- 9
- 8
- 7
- 6
- 5
- 4
- 3
- 2
- 1

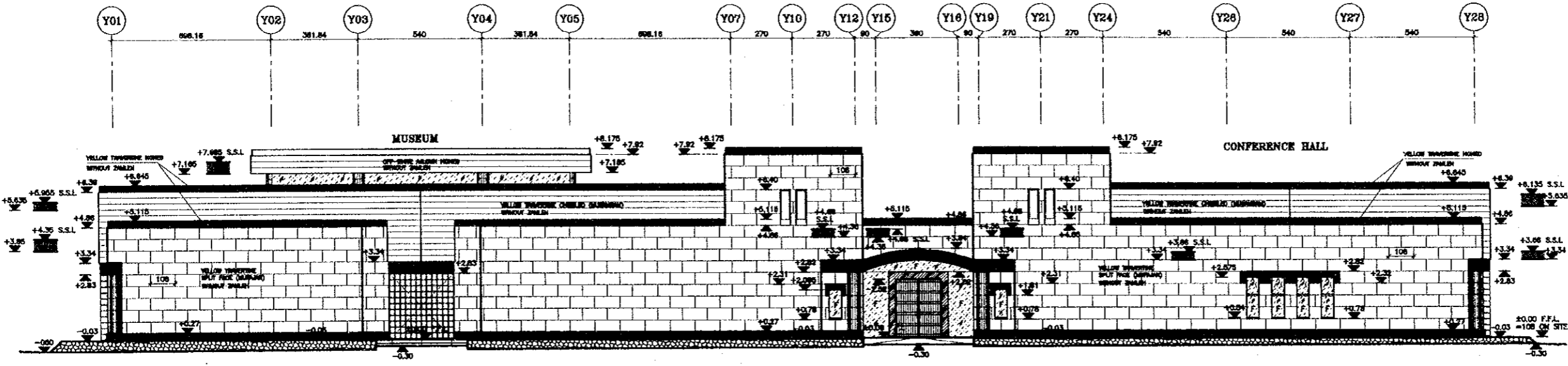

FRONT ELEVATION (EAST)
SCALE 1/100

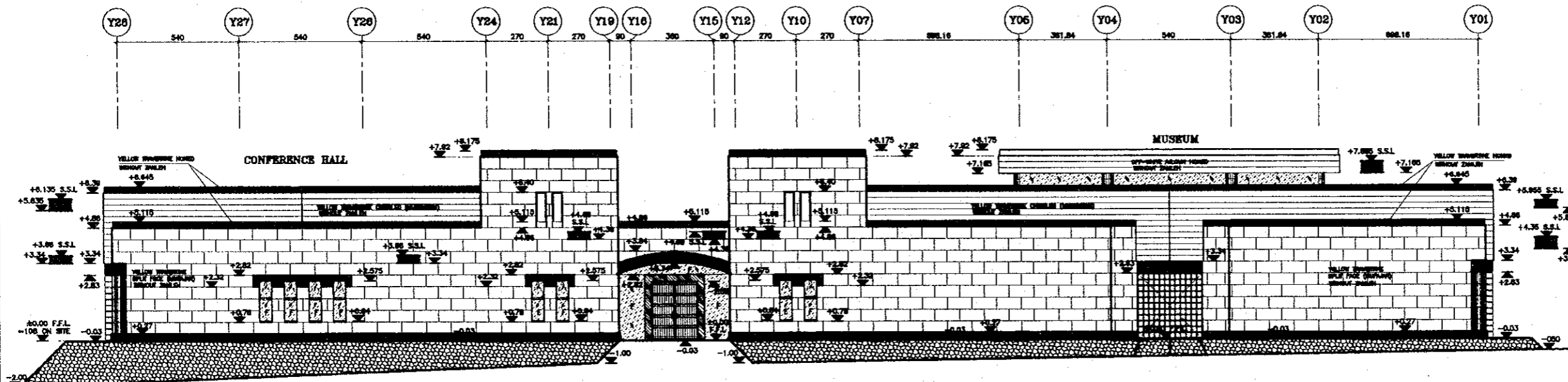

BACK ELEVATION (WEST)
SCALE 1/100

Designed by:
Japan International Cooperation
Agency (JICA)
JICA Study Team:
Joint Venture of
Pacific Consultants International and
Yamashita Sekkel Inc.

Subcontracted Local Consultant:

consolidated consultants
engineering & environment
Tel: 4612577 - Fax: 4612300 - AMMAN - JORDAN

Date: June 2000

ELEVATIONS

Drawing Title:

Scale: 1/100 Drawing No.: DSPCA-401

Project:
 Tourism Sector Development Project
 in the Hashemite Kingdom of Jordan

Executing Agency:
 The Ministry of Tourism and Antiquities
 The Ministry of Planning

SUB-PROJECT:
 Dead Sea Panoramic Complex

Note:
 This detailed design has been executed by
 a team of consultants as shown below in
 accordance with the agreement between
 Japan International Cooperation Agency
 (JICA) and JICA Study Team.
 The copyright of this drawing rests with JICA.

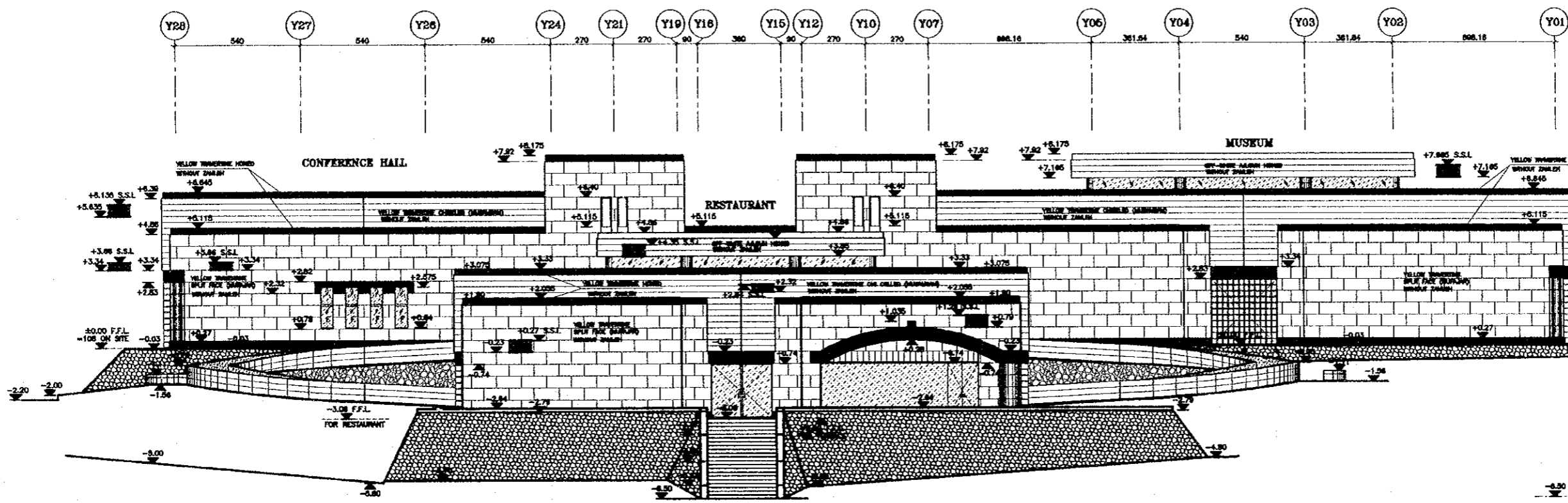

BACK ELEVATION (WEST)
 SCALE 1/100

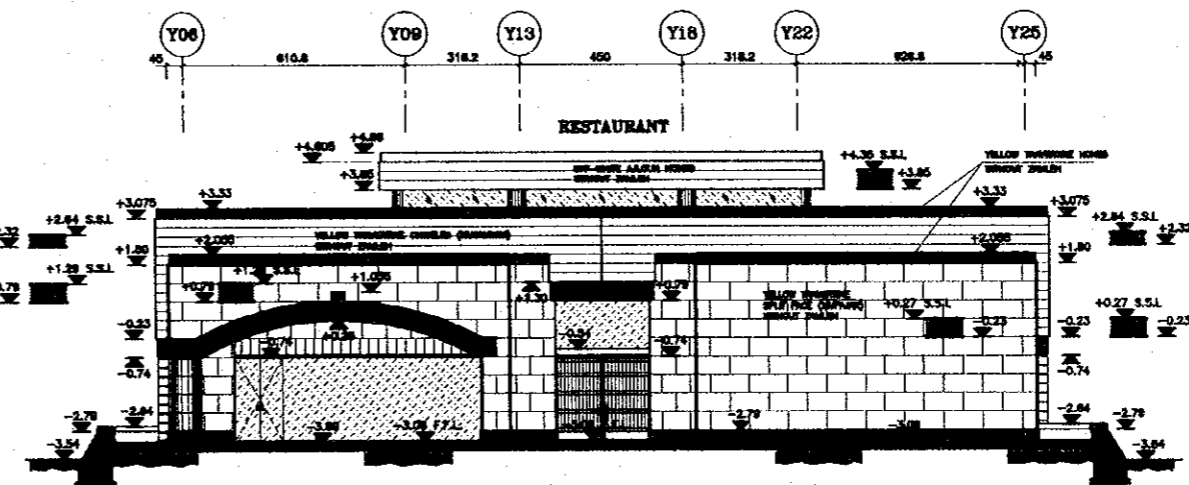

FRONT ELEVATION (EAST)
 SCALE 1/100

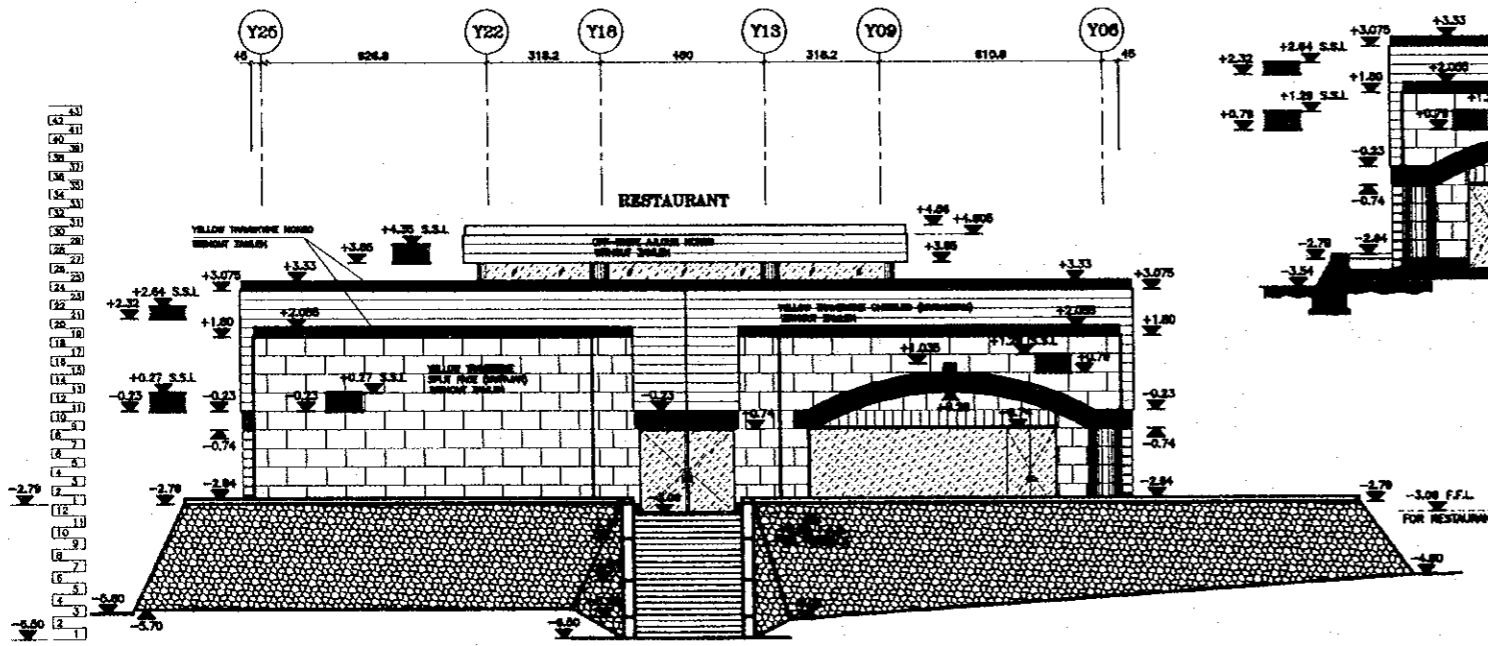

BACK ELEVATION (WEST)
 RESTAURANT
 SCALE 1/100

NOTES:
 1- ±0.00 ON PLANS = +108.00 ON SITE PLAN.

Designed by:
 Japan International Cooperation Agency (JICA)

JICA Study Team:
 Joint Venture of Pacific Consultants International and Yamashita Sekiel Inc.

Subcontracted Local Consultant:

consolidated consultants
 JICA CONSULTANTS
 Tel: 412377 - Fax: 412390 - AMMAN - JORDAN

Date: June 2000

ELEVATIONS

Drawing Title:

Scale: 1/100 Drawing No.: DSPCA-402

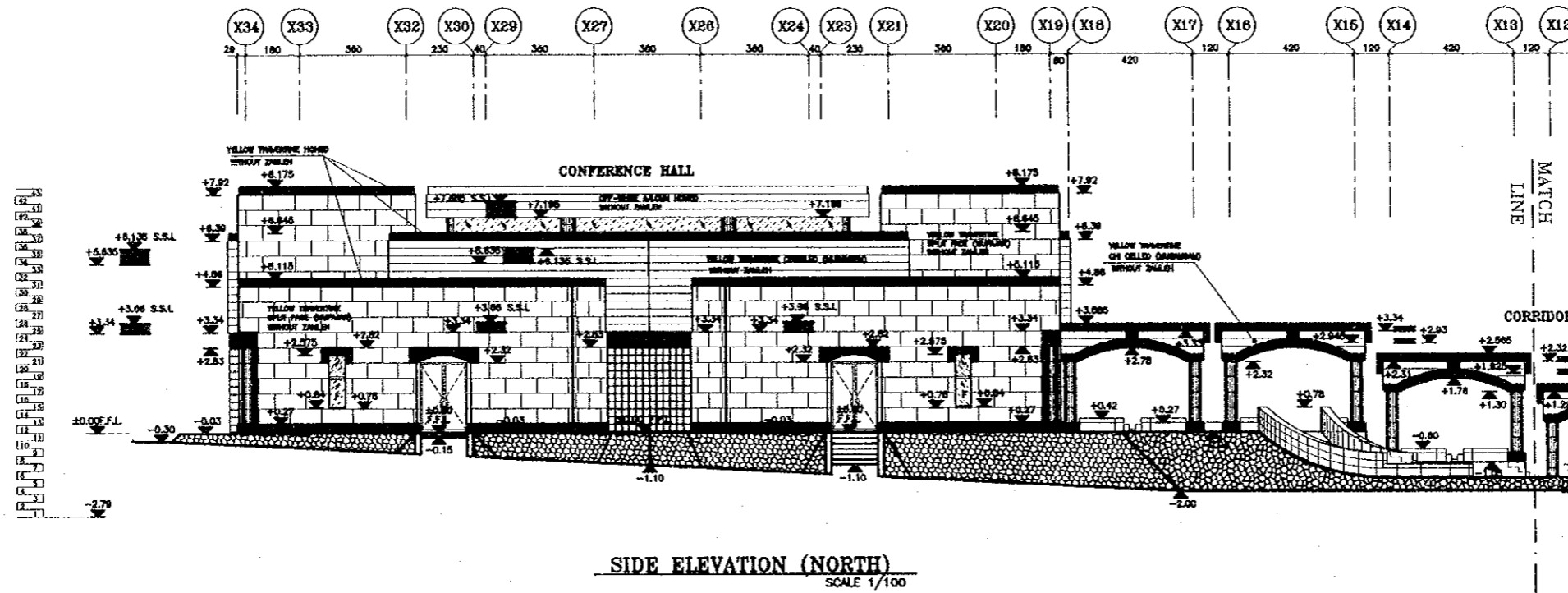

SIDE ELEVATION (NORTH)
SCALE 1/100

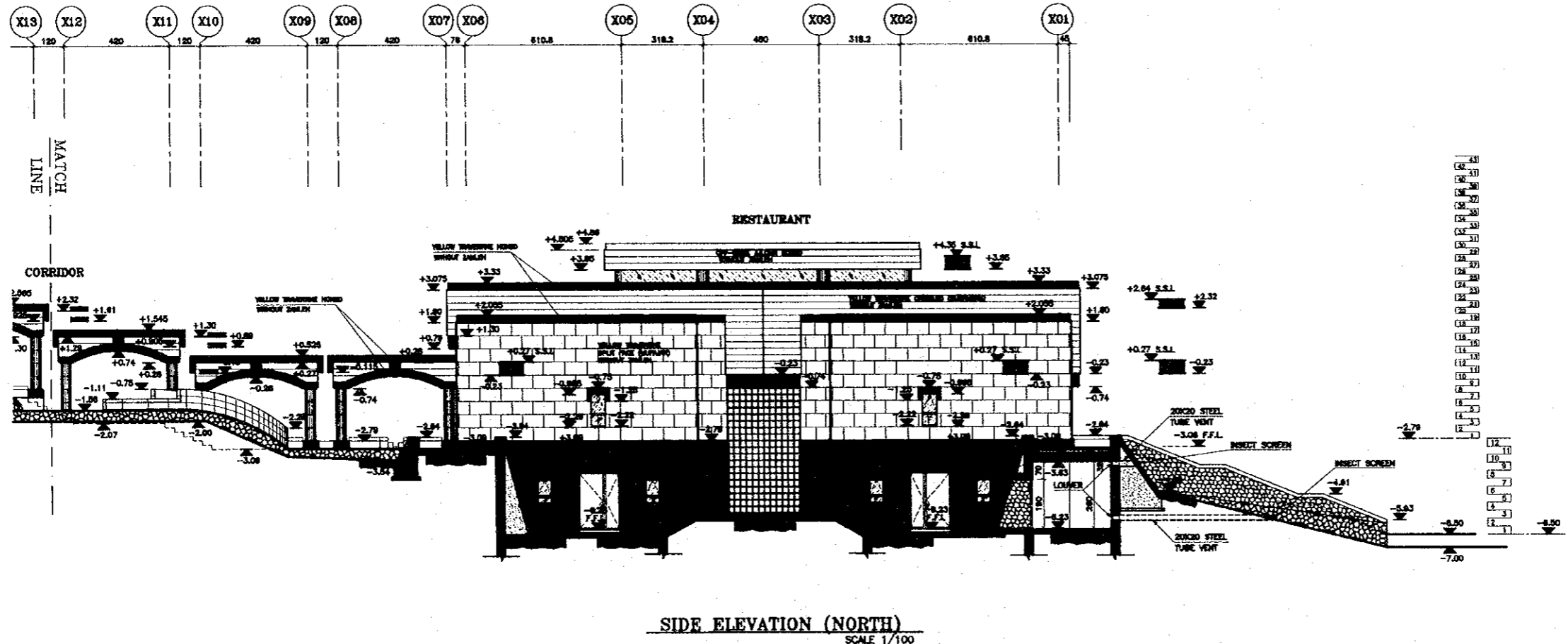

SIDE ELEVATION (NORTH)
SCALE 1/100

Project: Tourism Sector Development Project in the Hashemite Kingdom of Jordan		
Executing Agency: The Ministry of Tourism and Antiquities The Ministry of Planning		
SUB-PROJECT: Dead Sea Panoramic Complex		
Notes: This detailed design has been executed by a team of consultants as shown below in accordance with the agreement between Japan International Cooperation Agency (JICA) and JICA Study Team. The copyright of this drawing rests with JICA.		
NOTES: 1- ±0.00 ON PLANS = +108.00 ON SITE PLAN.		
Designed by: Japan International Cooperation Agency (JICA)		
JICA Study Team: Joint Venture of Pacific Consultants International and Yamashita Sekkei Inc.		
Subcontracted Local Consultant:  consolidated consultants engineering & environment Tel: 4612377 - Fax: 4612390 - AMMAN - JORDAN		
Date:	June	2000
ELEVATIONS		
Drawing Title:		
Scale:	1/100	Drawing No.: DSPCA-403

31

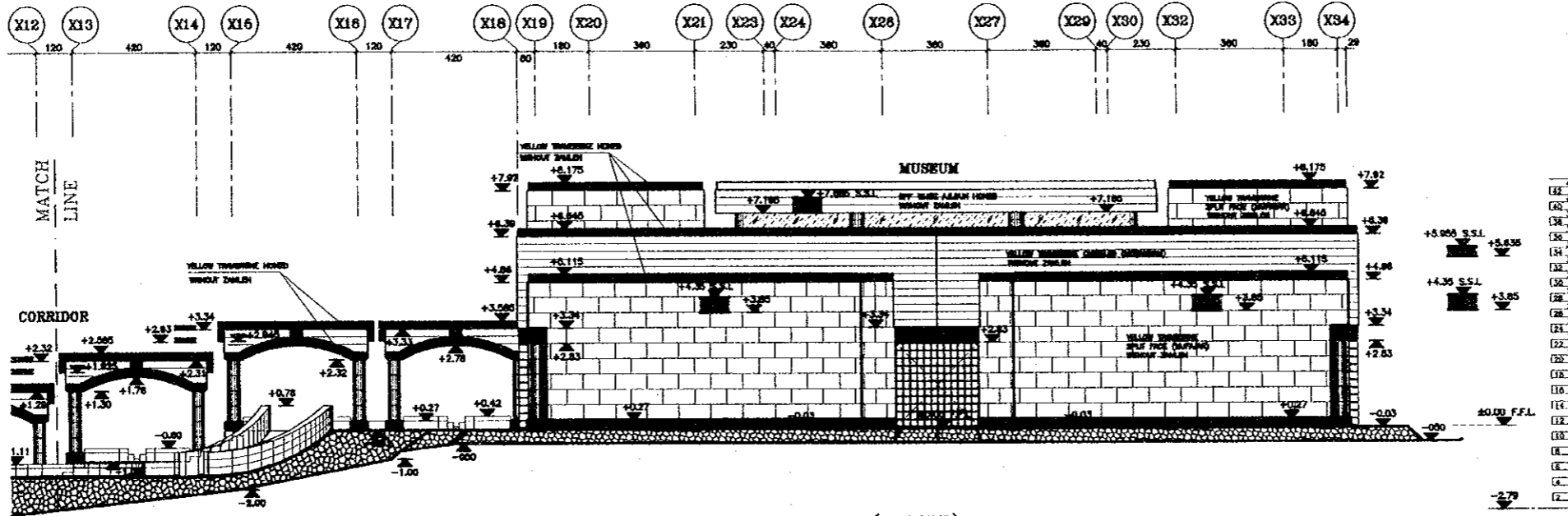

SIDE ELEVATION (SOUTH)
SCALE 1/100

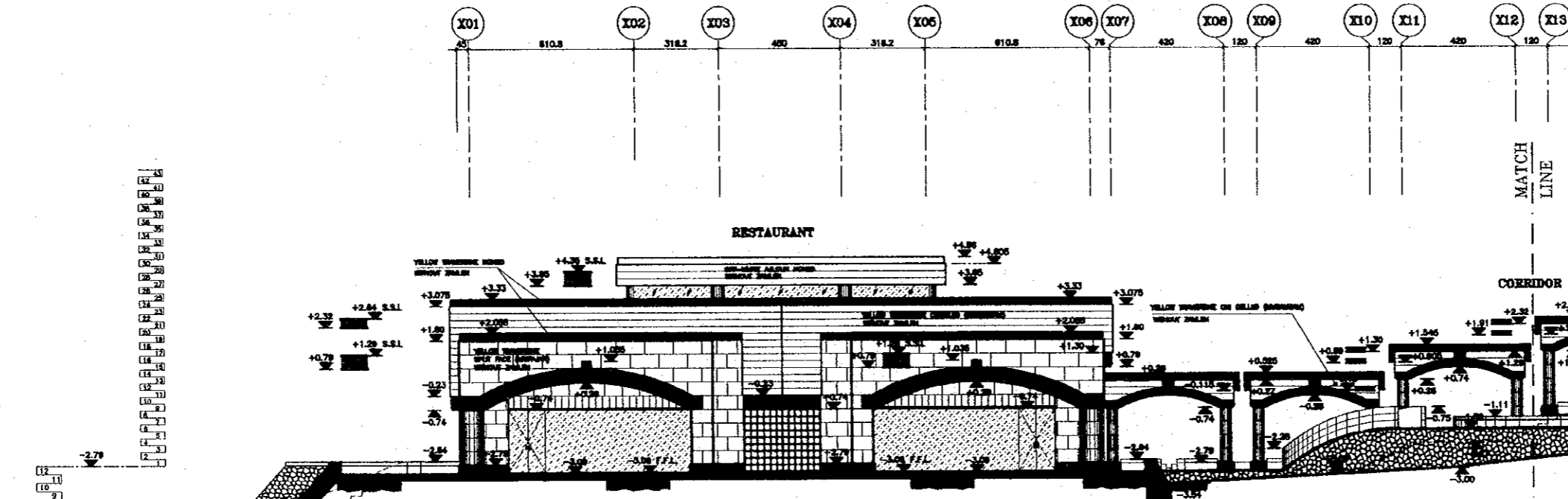

SIDE ELEVATION (SOUTH)
SCALE 1/100

Project:
Tourism Sector Development Project
in the Hashemite Kingdom of Jordan

Executing Agency:
The Ministry of Tourism and Antiquities
The Ministry of Planning

SUB-PROJECT:
Dead Sea Panoramic Complex

Note:
This detailed design has been executed by
a team of consultants as shown below in
accordance with the agreement between
Japan International Cooperation Agency
(JICA) and JICA Study Team.
The copyright of this drawing rests with JICA.

NOTES:
1- ±0.00 ON PLANS = +108.00 ON SITE PLAN.

Designed by:
Japan International Cooperation
Agency (JICA)

JICA Study Team:
Joint Venture of
Pacific Consultants International and
Yamato Sekkei Inc.

Subcontracted Local Consultant:

 consolidated consultants
 engineering & environment
 Tel: 4612377 - Fax: 4612390 - AMMAN - JORDAN

Date: June 2000

ELEVATIONS

Drawing Title:

Scale: 1/100 **Drawing No.:** DSPCA-404

Project:
 Tourism Sector Development Project
 In the Hashemite Kingdom of Jordan

Executing Agency:
 The Ministry of Tourism and Antiquities
 The Ministry of Planning

SUB-PROJECT:
 Dead Sea Panoramic Complex

Notes:
 This detailed design has been executed by
 a team of consultants as shown below in
 accordance with the agreement between
 Japan International Cooperation Agency
 (JICA) and JICA Study Team.
 The copyright of this drawing rests with JICA.

NOTES:
 1- ±0.00 ON PLANS = +108.00 ON SITE PLAN.

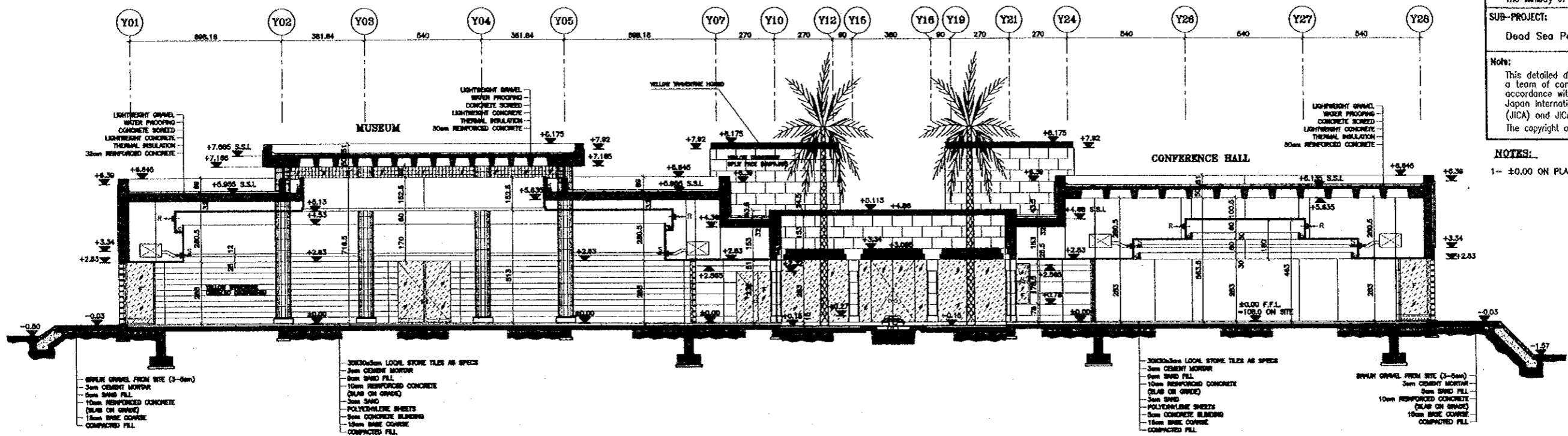

SECTION A-A
 SCALE 1/100

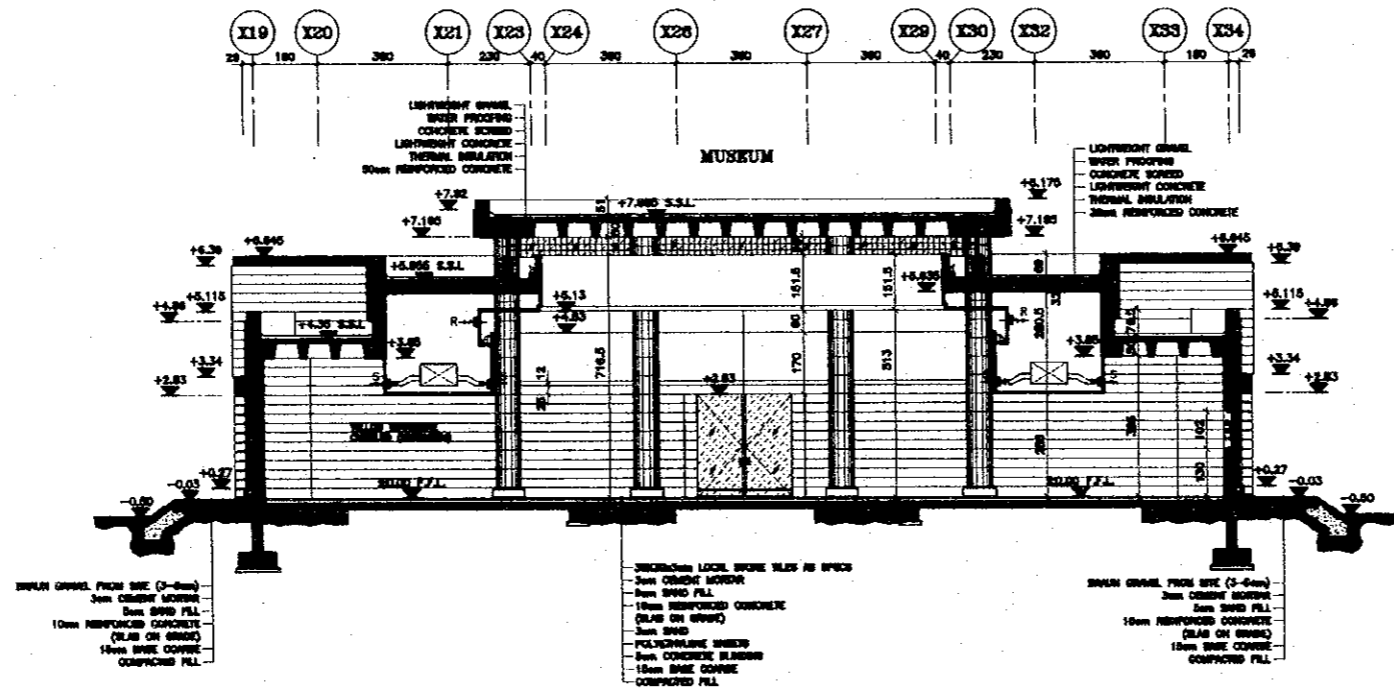

SECTION B-B
 SCALE 1/100

Designed by:
 Japan International Cooperation
 Agency (JICA)

JICA Study Team:
 Joint Venture of
 Pacific Consultants International and
 Yamashita Sekkei Inc.

Subcontracted Local Consultant:



Date: June 2000

SECTIONS

Drawing Title:

Scale: 1/100 Drawing No.: DSPCA-405

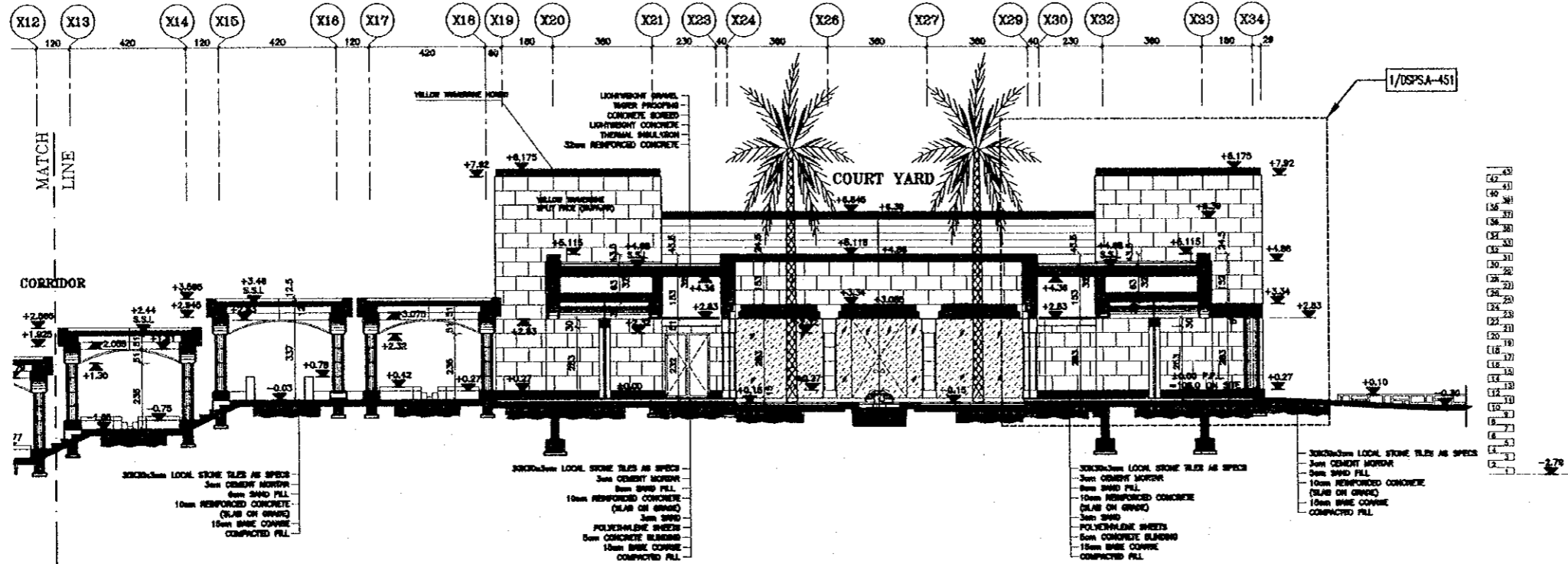

SECTION C-C
SCALE 1/100

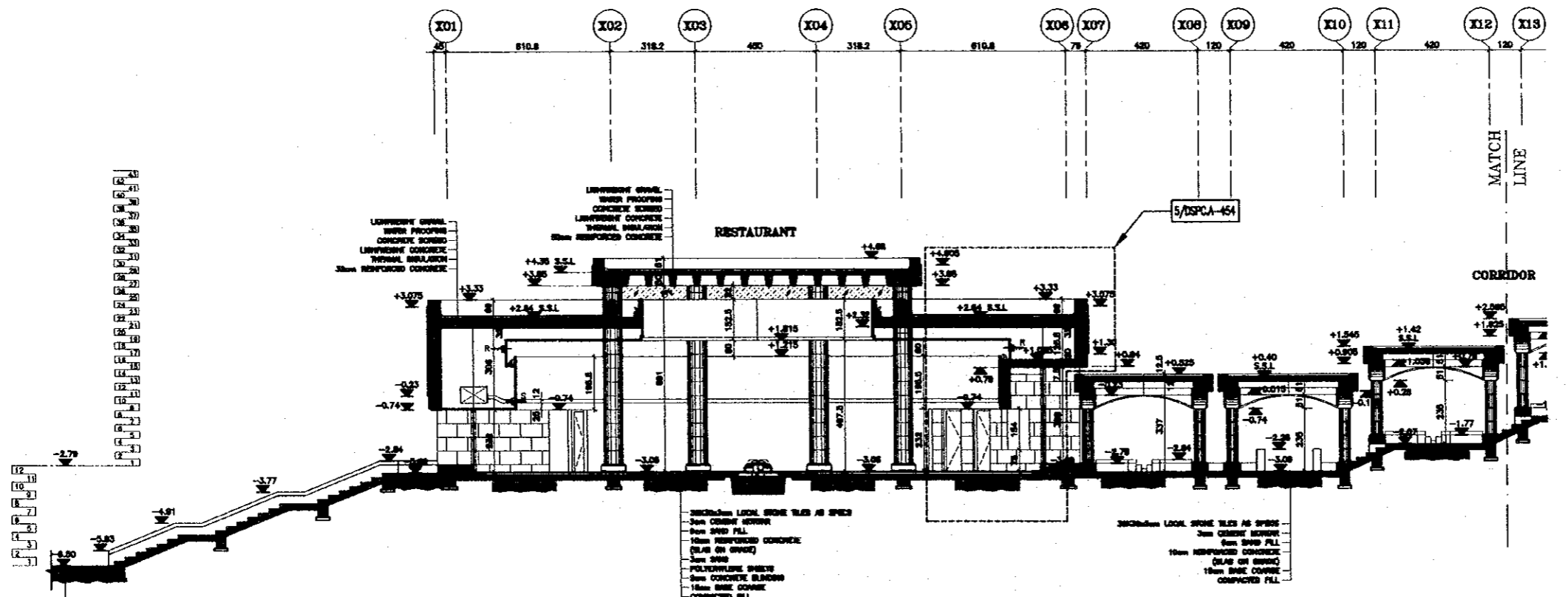

SECTION C-C
SCALE 1/100

Project:
Tourism Sector Development Project
in the Hashemite Kingdom of Jordan

Executing Agency:
The Ministry of Tourism and Antiquities
The Ministry of Planning

SUB-PROJECT:
Dead Sea Panoramic Complex

Note:
This detailed design has been executed by
a team of consultants as shown below in
accordance with the agreement between
Japan International Cooperation Agency
(JICA) and JICA Study Team.
The copyright of this drawing rests with JICA.

NOTES:
1- ±0.00 ON PLANS = +100.00 ON SITE PLAN.

Designed by:
Japan International Cooperation
Agency (JICA)

JICA Study Team:
Joint Venture of
Pacific Consultants International and
Yamato Sekkei Inc.

Subcontracted Local Consultant:

consolidated consultants
engineering & environment
TC: 4612377 - Fax: 4612380 - AMMAN - JORDAN

Date: June 2000

SECTIONS
Drawing Title:

Scale: 1/100
Drawing No.: DSPCA-406

34

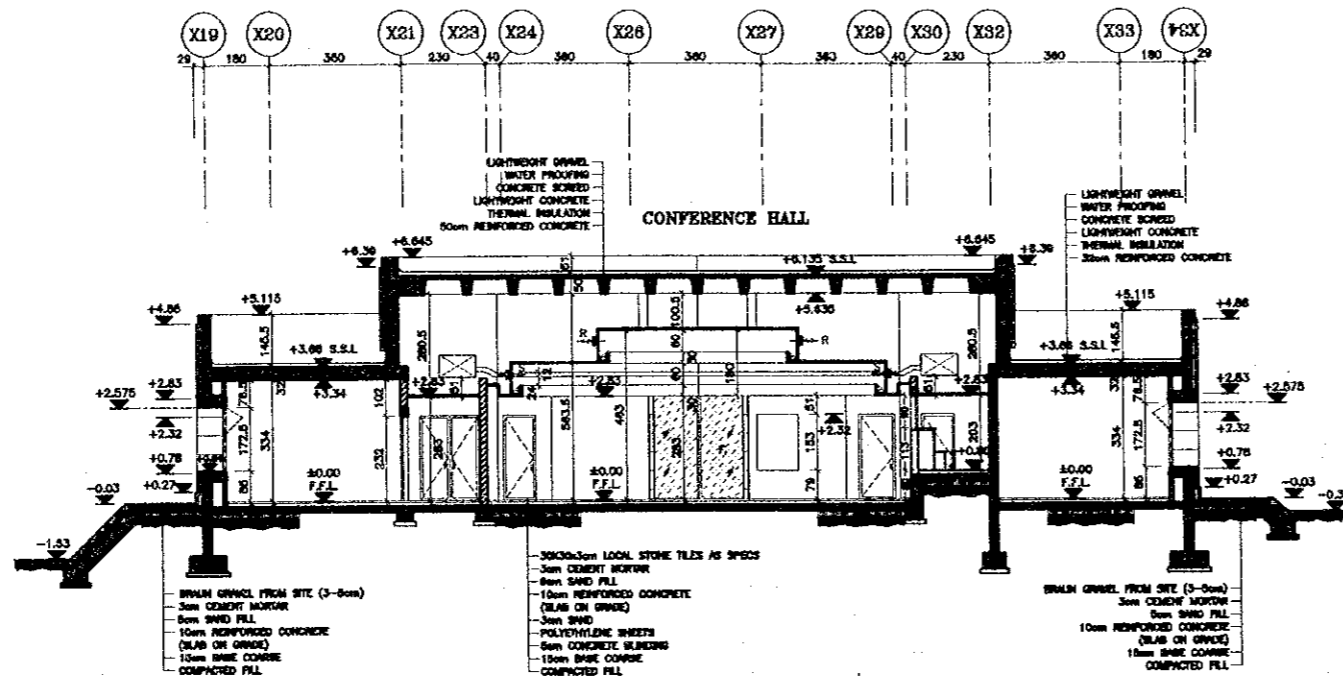

SECTION D-D
SCALE 1/100

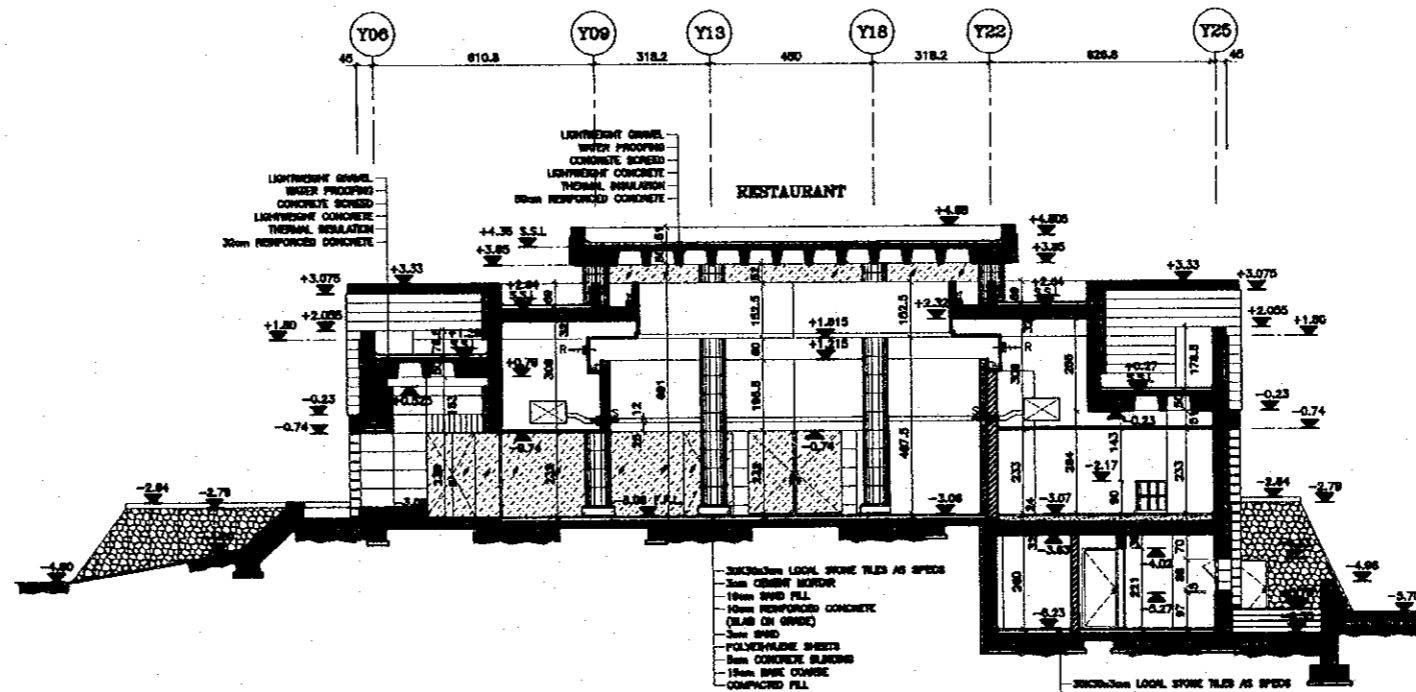

SECTION E-E
SCALE 1/100

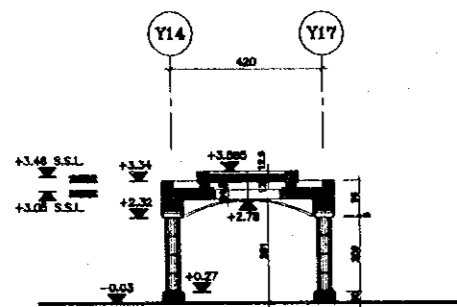

SECTION F-F
SCALE 1/100

Project:
Tourism Sector Development Project
In the Hashemite Kingdom of Jordan

Executing Agency:
The Ministry of Tourism and Antiquities
The Ministry of Planning

SUB-PROJECT:
Dead Sea Panoramic Complex

Note:
This detailed design has been executed by
a team of consultants as shown below in
accordance with the agreement between
Japan International Cooperation Agency
(JICA) and JICA Study Team.
The copyright of this drawing rests with JICA.

NOTES:
1-- ±0.00 ON PLAYS = +108.00 ON SITE PLAN.

Designed by:
Japan International Cooperation
Agency (JICA)
JICA Study Team:
Joint Venture of
Pacific Consultants International and
Yamashita Sekkei Inc.

Subcontracted Local Consultant:
consolidated consultants
engineering & environment
Tel: 4612377 - Fax: 4612390 - AMMAN - JORDAN

Date: June 2000

SECTIONS

Drawing Title:

Scale: 1/100 Drawing No.: DSPCA-407

35

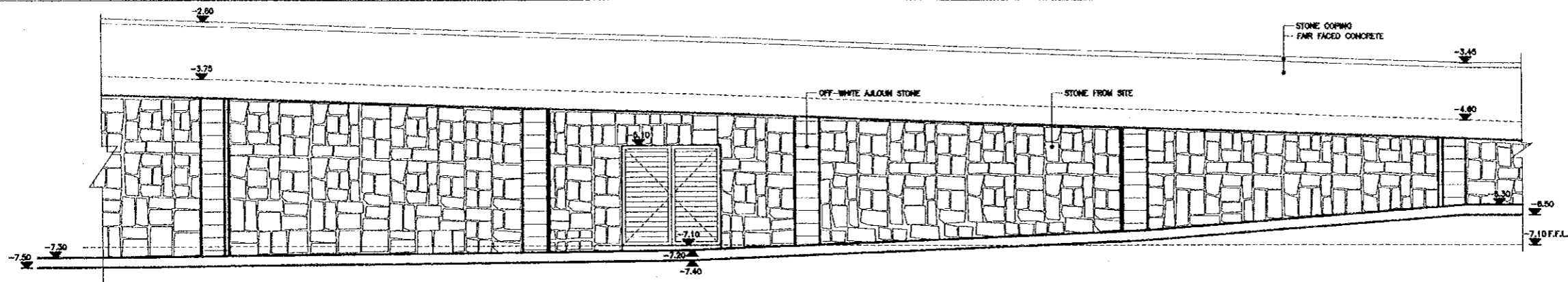

ELEVATION FOR PUMP ROOM & WATER TANK
SCALE = 1/50

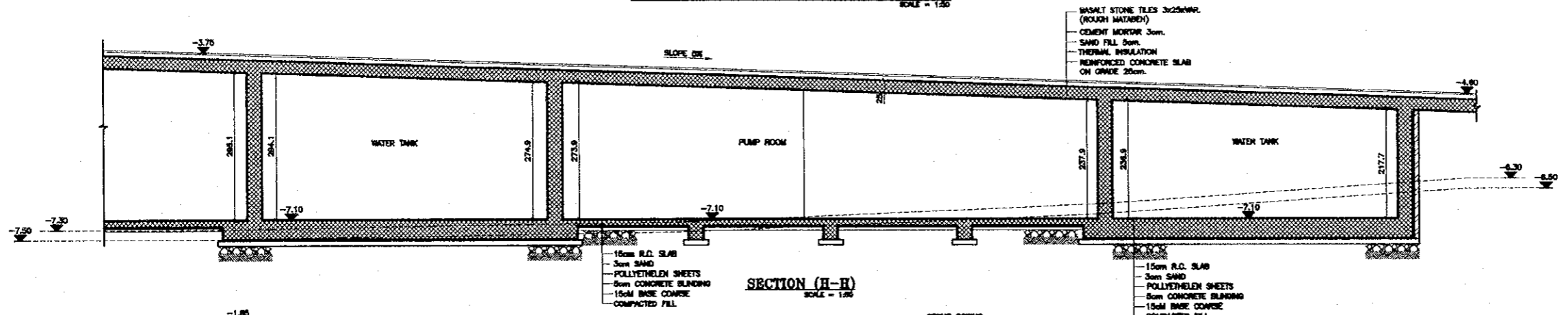

SECTION (H-H)
SCALE = 1/50

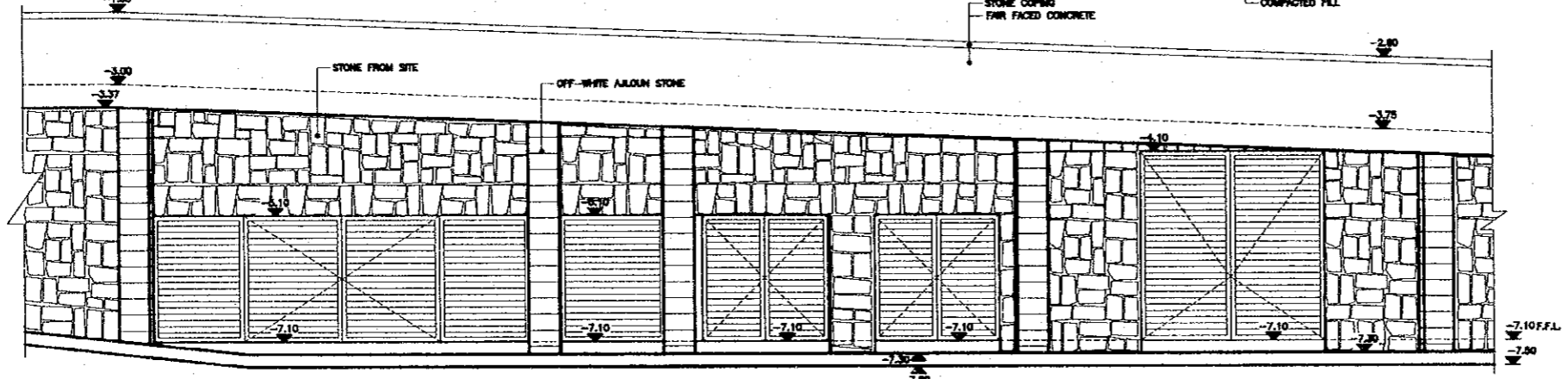

ELEVATION FOR TRANSFORMER AND GENERATOR
SCALE = 1/50

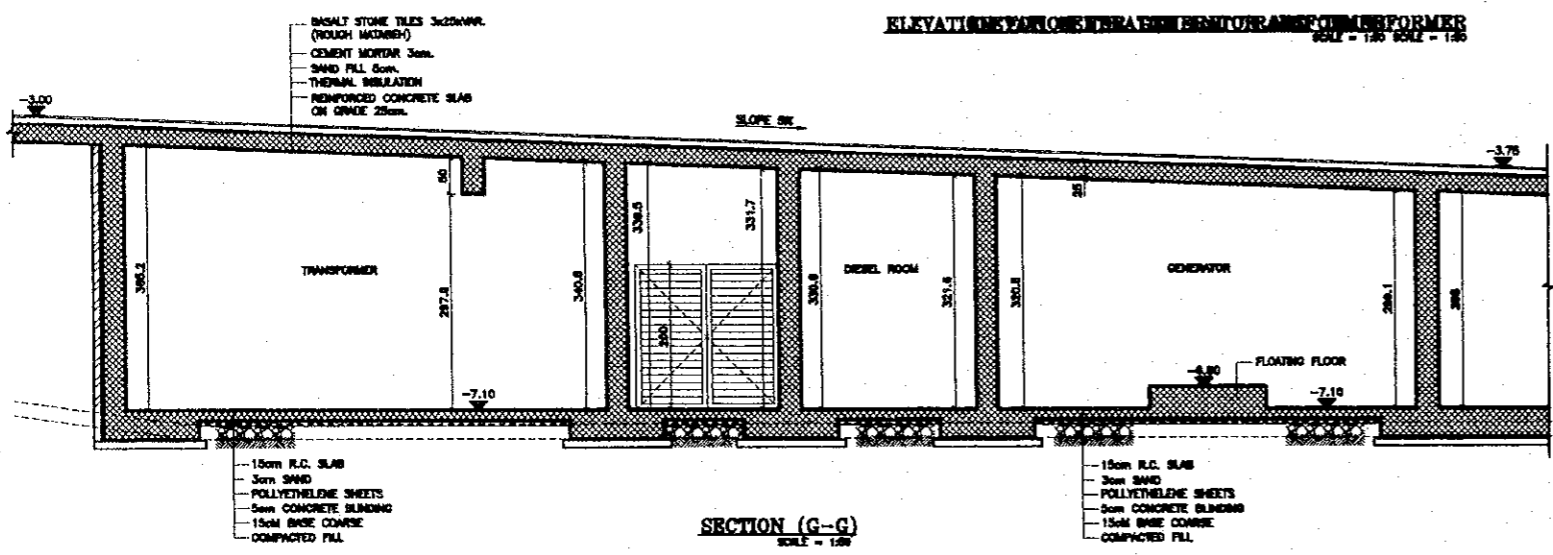

SECTION (G-G)
SCALE = 1/50

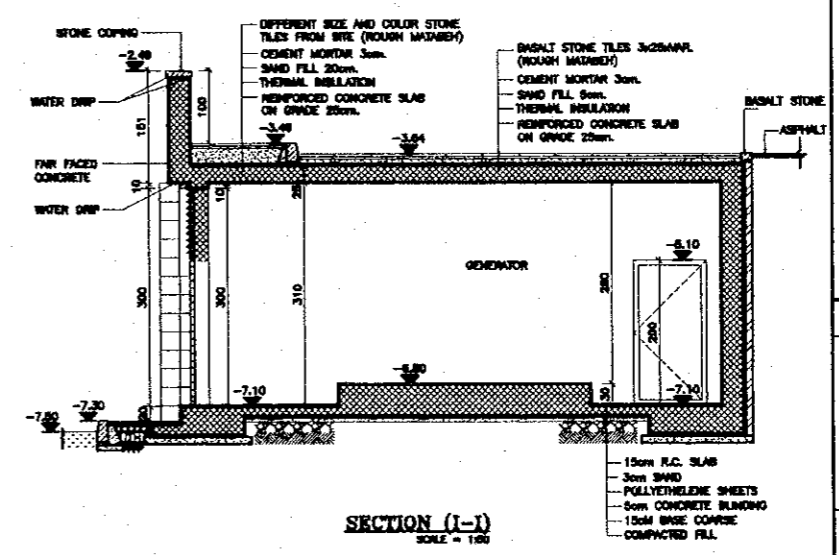

SECTION (I-I)
SCALE = 1/50

Project:
Tourism Sector Development Project
in the Hashemite Kingdom of Jordan

Executing Agency:
The Ministry of Tourism and Antiquities
The Ministry of Planning

SUB-PROJECT:
Dead Sea Panoramic Complex

Note:
This detailed design has been executed by
a team of consultants as shown below in
accordance with the agreement between
Japan International Cooperation Agency
(JICA) and JICA Study Team.
The copyright of this drawing rests with JICA.

NOTES:
1-- ±0.00 IN PLANS = +108.00 IN SITE PLAN.

Designed by:
Japan International Cooperation
Agency (JICA)
JICA Study Team:
Joint Venture of
Pacific Consultants International and
Yamaoka Sekkei Inc.

Subcontracted Local Consultant:
consolidated consultants
engineering & environment
Tel: 9612777 - Fax: 9612390 - AMMAN - JORDAN

Date: June 2000

**TRANSFORMER, GENERATOR
& WATER TANK
SECTION & ELEVATION**

Drawing Title:

Scale: 1/50
Drawing No.: DSPCA-408

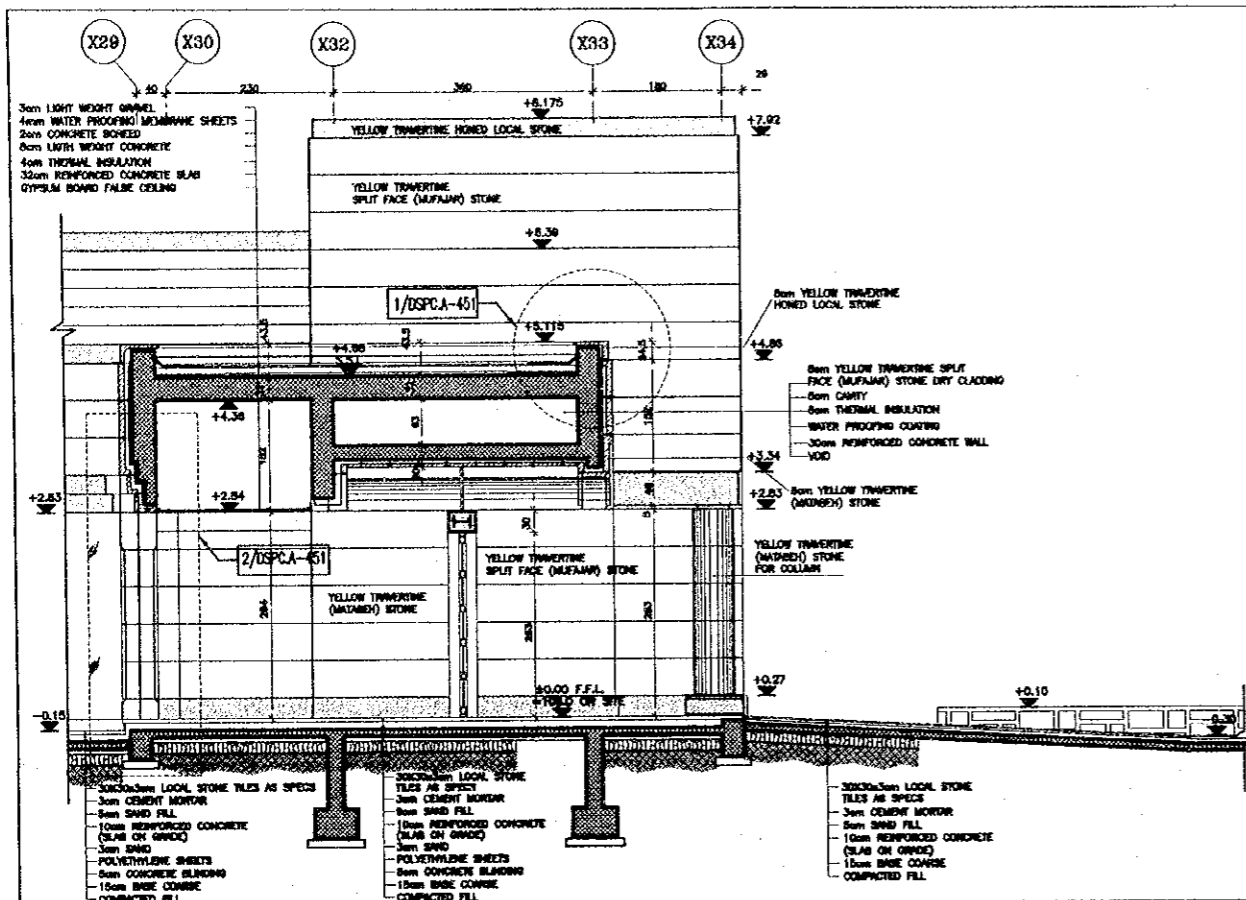

1 WALL SECTION (1)
SCALE = 1/80

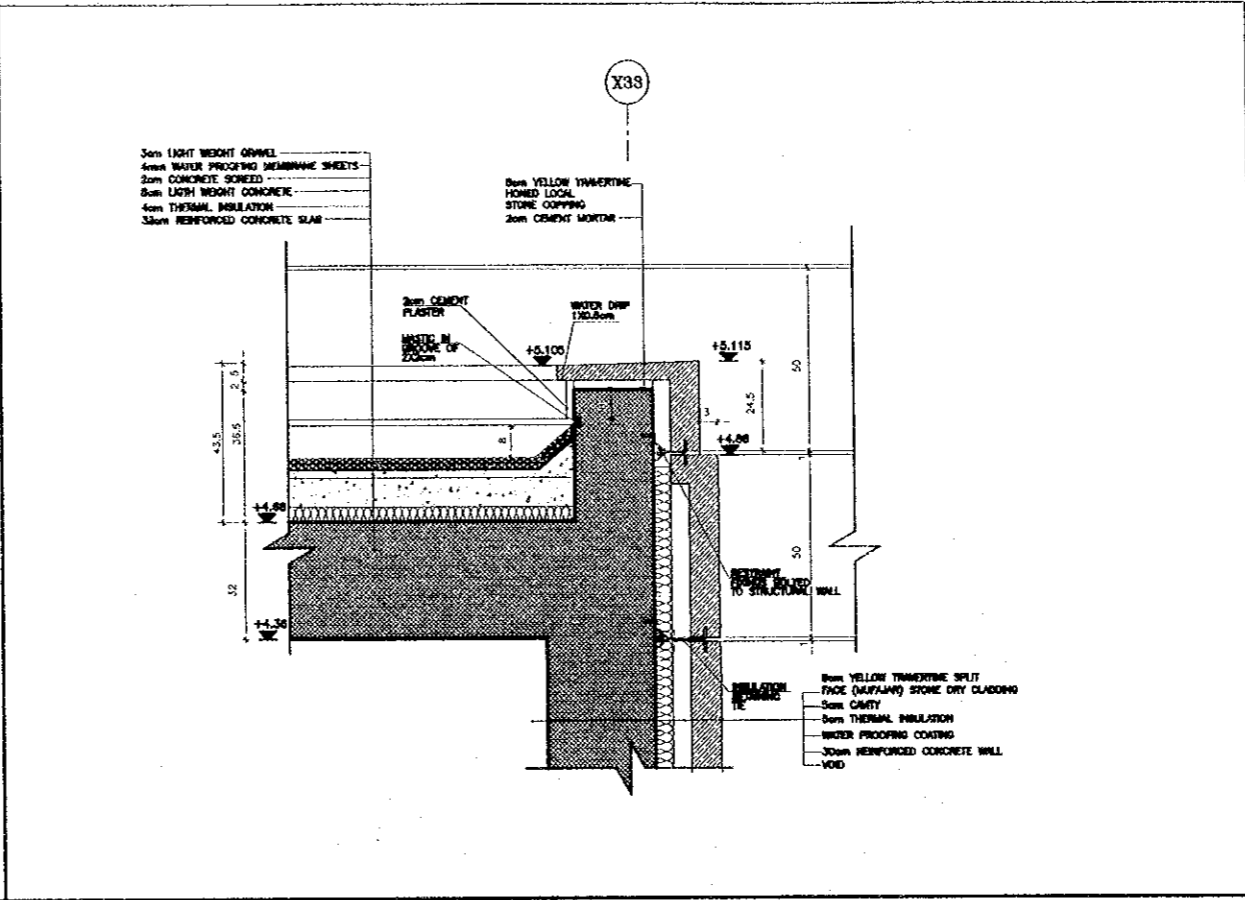

1 DETAIL (1)
SCALE = 1/10

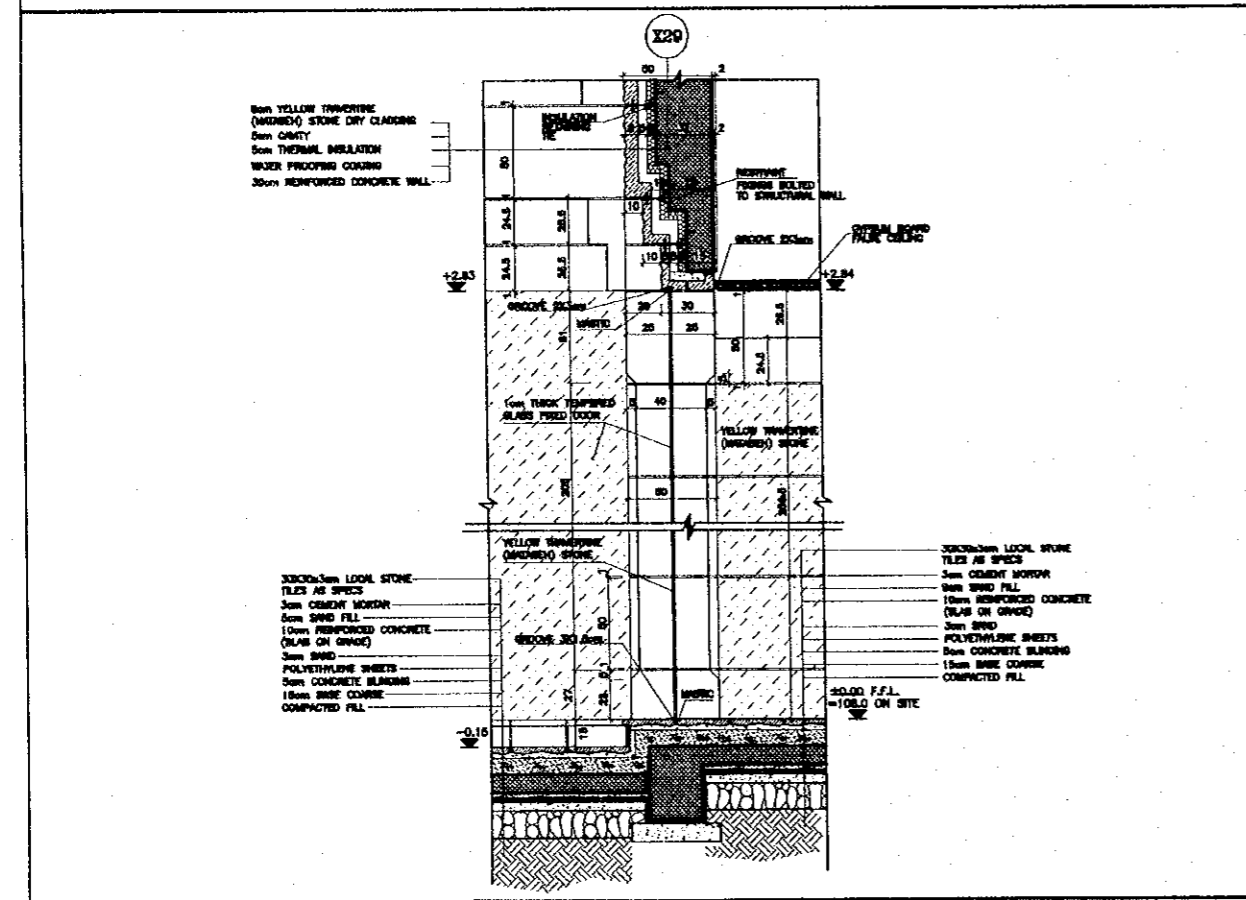

2 DETAIL (2)
SCALE = 1/80

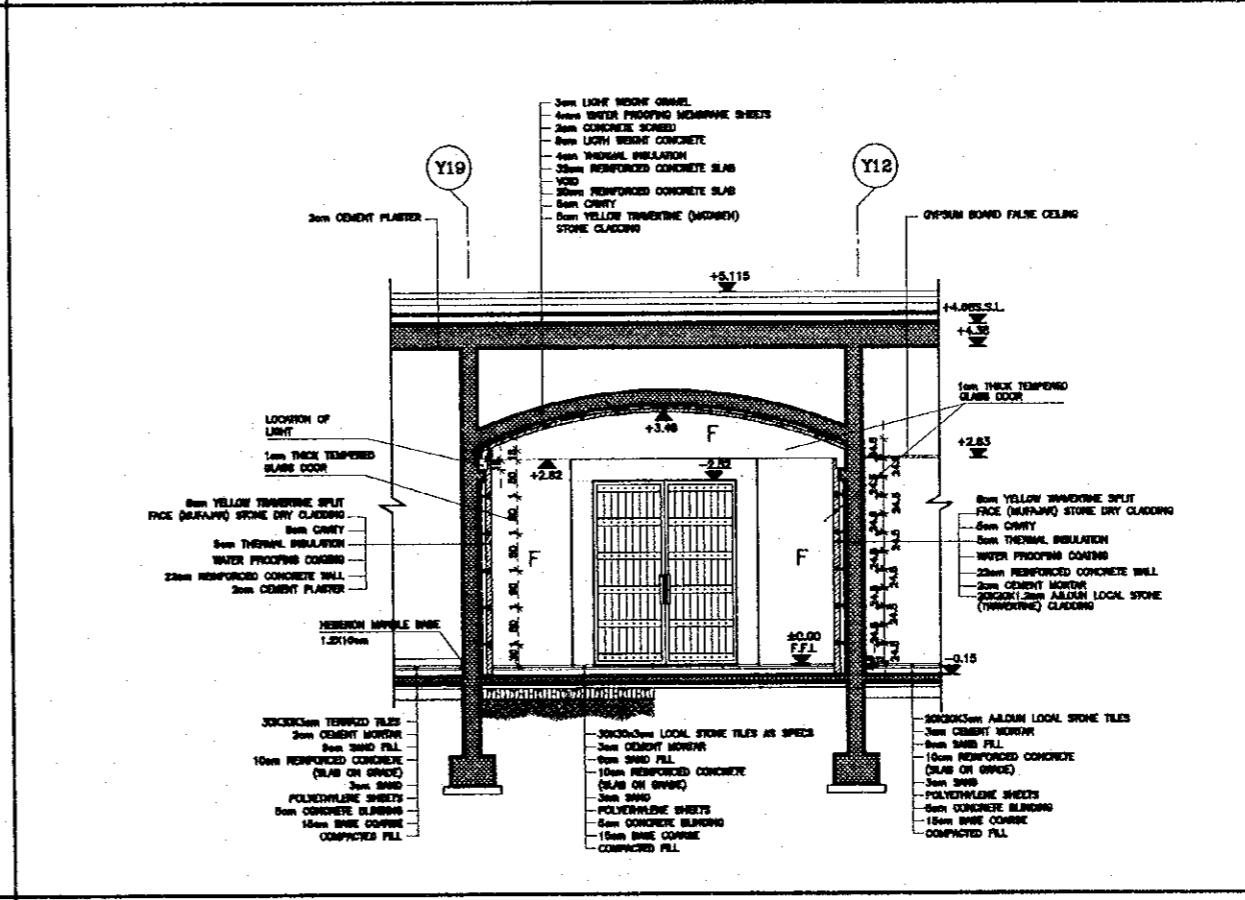

3 DETAIL (3)
SCALE = 1/80

Project:
Tourism Sector Development Project
in the Hashemite Kingdom of Jordan

Executing Agency:
The Ministry of Tourism and Antiquities
The Ministry of Planning

SUB-PROJECT:
Dead Sea Panoramic Complex

Note:
This detailed design has been executed by
a team of consultants as shown below in
accordance with the agreement between
Japan International Cooperation Agency
(JICA) and JICA Study Team.
The copyright of this drawing rests with JICA.

NOTES:
1- ±0.00 ON PLANS = +108.00 ON SITE PLAN.

Designed by:
Japan International Cooperation
Agency (JICA)
JICA Study Team:
Joint Venture of
Pacific Consultants International and
Yamashita Sekkel Inc.

Subcontracted Local Consultant:
consolidated consultants
engineering & environment
Tel: 4612377 - Fax: 4612380 - AMMAN - JORDAN

Date: June 2000

WALL SECTION (1)

Drawing Title:

Scale: AS SHOWN
Drawing No.: DSPCA-451

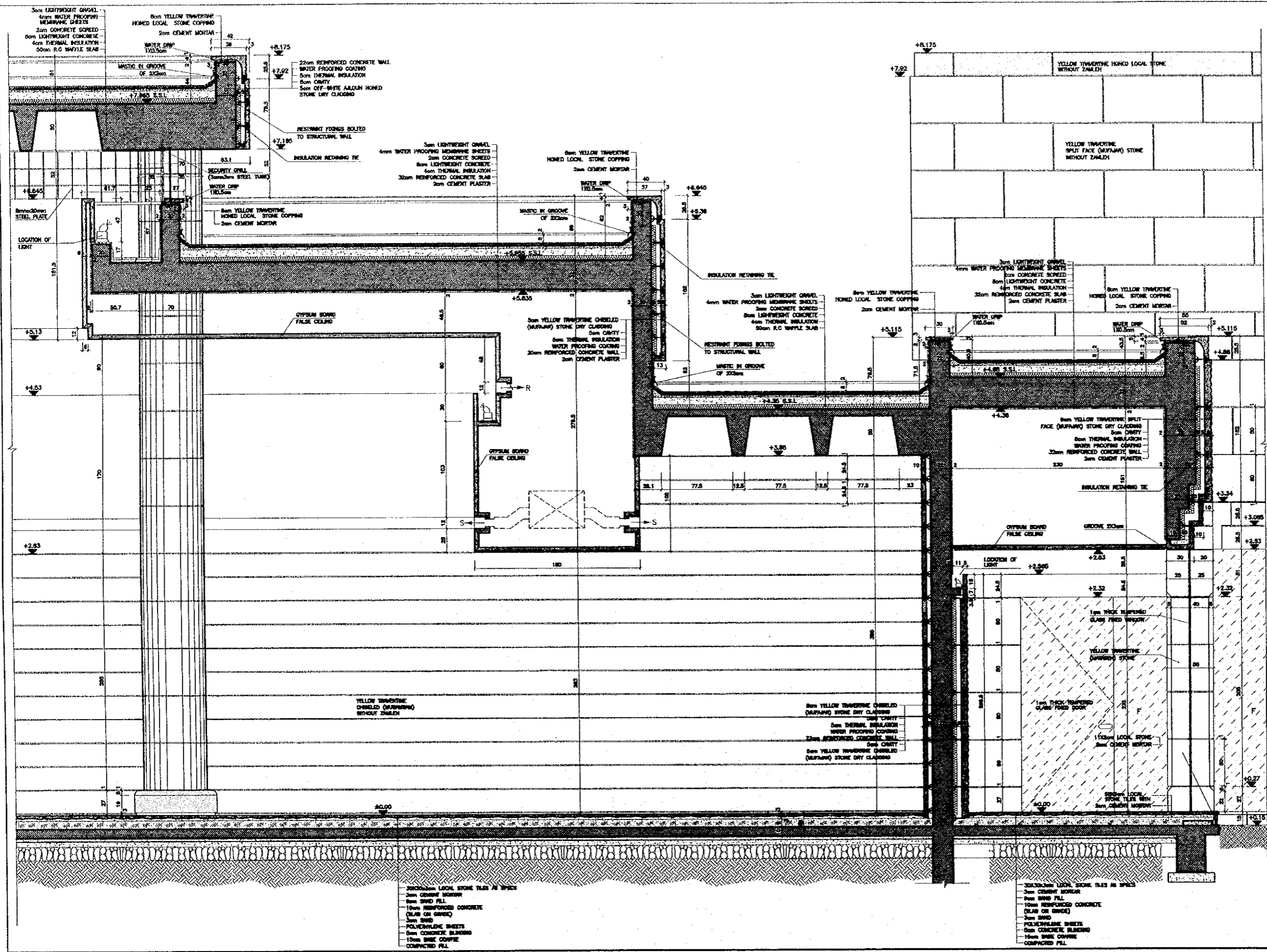

Project:
Tourism Sector Development Project
in the Hashemite Kingdom of Jordan

Executing Agency:
The Ministry of Tourism and Antiquities
The Ministry of Planning

SUB-PROJECT:
Dead Sea Panoramic Complex

Notes:
This detailed design has been executed by a team of consultants as shown below in accordance with the agreement between Japan International Cooperation Agency (JICA) and JICA Study Team.
The copyright of this drawing rests with JICA.

NOTES:
1- ±0.00 ON PLANS = +108.00 ON SITE PLAN.

Designed by:
Japan International Cooperation Agency (JICA)
JICA Study Team:
Joint Venture of Pacific Consultants International and Yamashita Sekkel Inc.

Subcontracted Local Consultant:
consolidated consultants
engineering & environment
Tel. 4612377 - Fax. 4612380 - AMAH - JORDAN

Date: June 2000

WALL SECTION (2)

Drawing Title:

Scale: 1/20
Drawing No.: DSPCA-452

- 300x300 LOCAL STONE TILES AS SPICES
- 30mm CEMENT MORTAR
- 30mm SAND FILL
- 150mm REINFORCED CONCRETE (SLAB ON GRADE)
- 30mm SAND
- POLYETHYLENE SHEETS
- 50mm CONCRETE BLINDING
- 150mm SAND CONCRETE
- COMPACTED FILL

- 300x300 LOCAL STONE TILES AS SPICES
- 30mm CEMENT MORTAR
- 30mm SAND FILL
- 100mm REINFORCED CONCRETE (SLAB ON GRADE)
- 30mm SAND
- POLYETHYLENE SHEETS
- 50mm CONCRETE BLINDING
- 150mm SAND CONCRETE
- COMPACTED FILL

2 WALL SECTION (2)
SCALE = 1/20

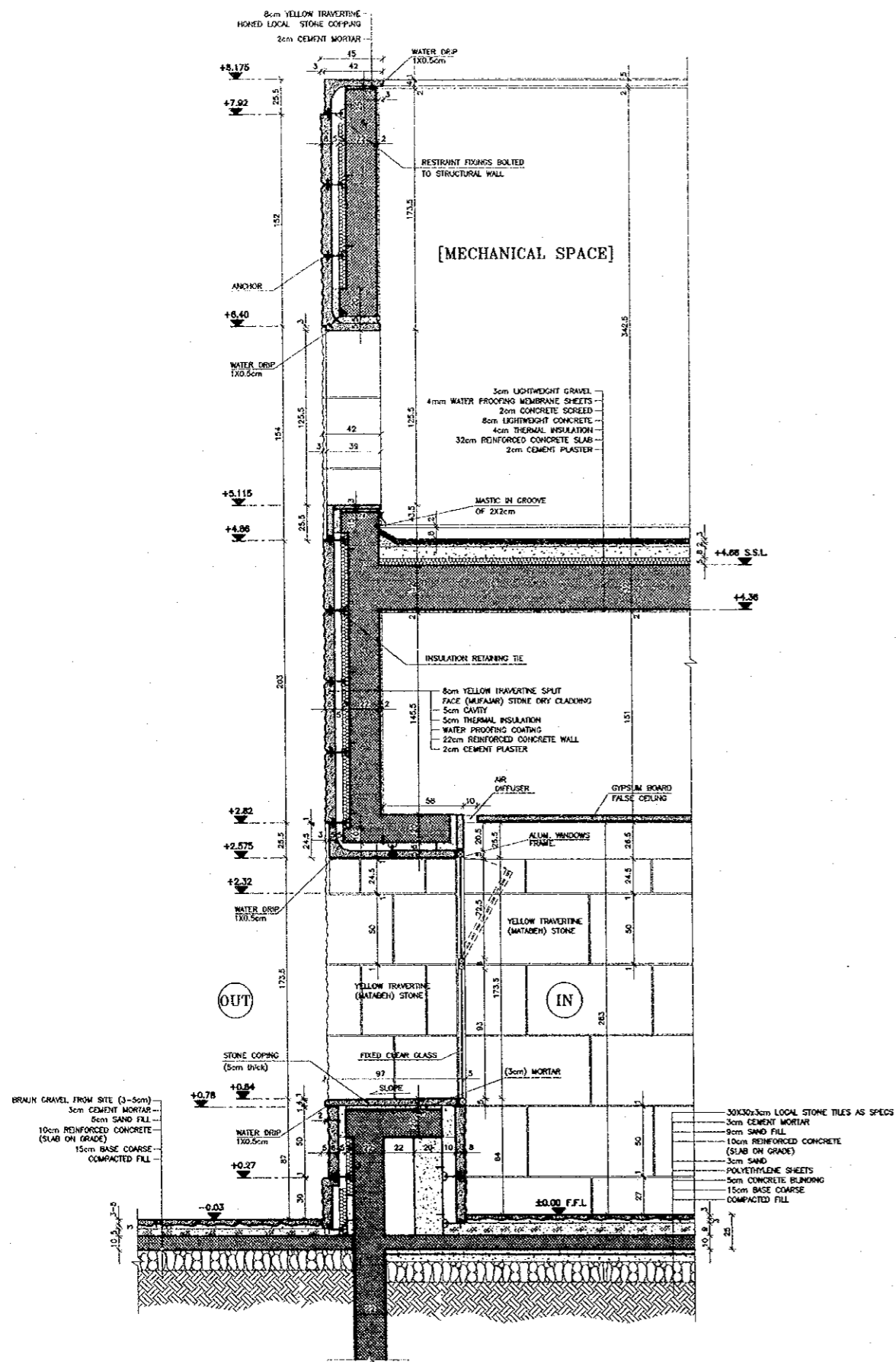

3 WALL SECTION (3)
SCALE = 1:20

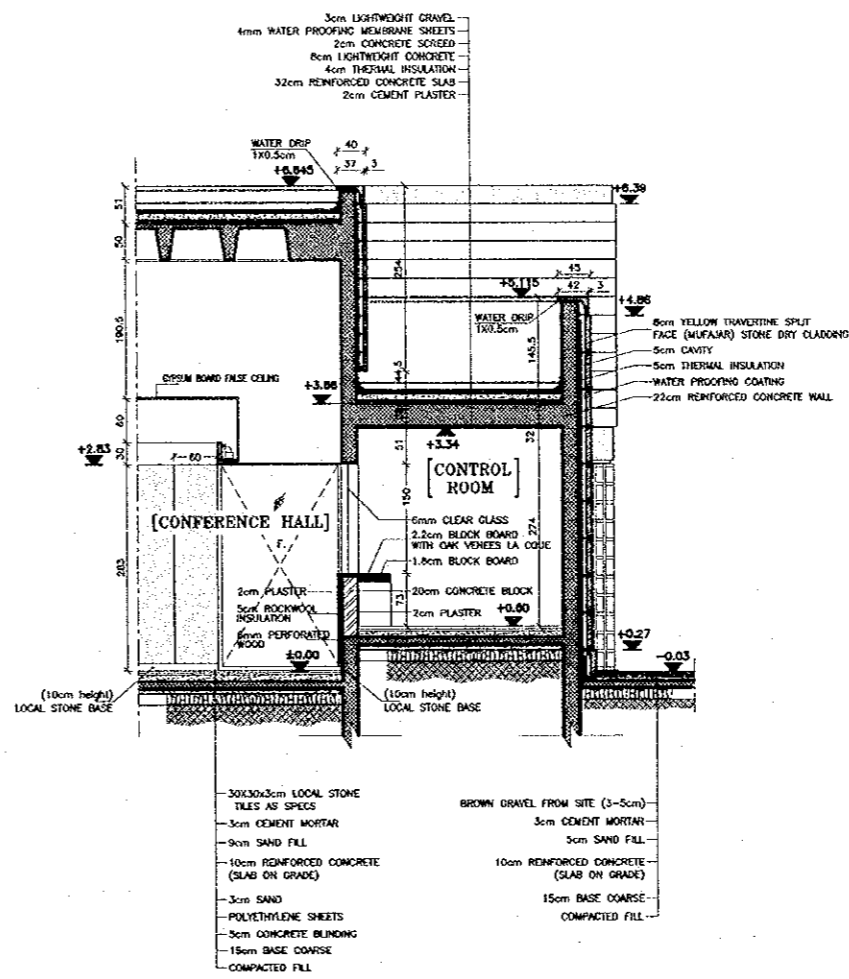

4 WALL SECTION (4)
SCALE = 1:20

Project:
Tourism Sector Development Project
in the Hashemite Kingdom of Jordan

Executing Agency:
The Ministry of Tourism and Antiquities
The Ministry of Planning

SUB-PROJECT:
Dead Sea Panoramic Complex

Note:
This detailed design has been executed by a team of consultants as shown below in accordance with the agreement between Japan International Cooperation Agency (JICA) and JICA Study Team.
The copyright of this drawing rests with JICA.

NOTES:
1- ±0.00 ON PLANS = +109.00 ON SITE PLAN.

Designed by:
Japan International Cooperation Agency (JICA)

JICA Study Team:
Joint Venture of
Pacific Consultants International and
Yamasita Sekkei Inc.

Subcontracted Local Consultant:

consolidated consultants
engineering & environment
Tel: 4612377 - Fax: 4612390 - AMMAN - JORDAN

Date: June 2000

WALL SECTION (3,4)

Drawing Title:

Scale: AS SHOWN
Drawing No.: DSPCA-453

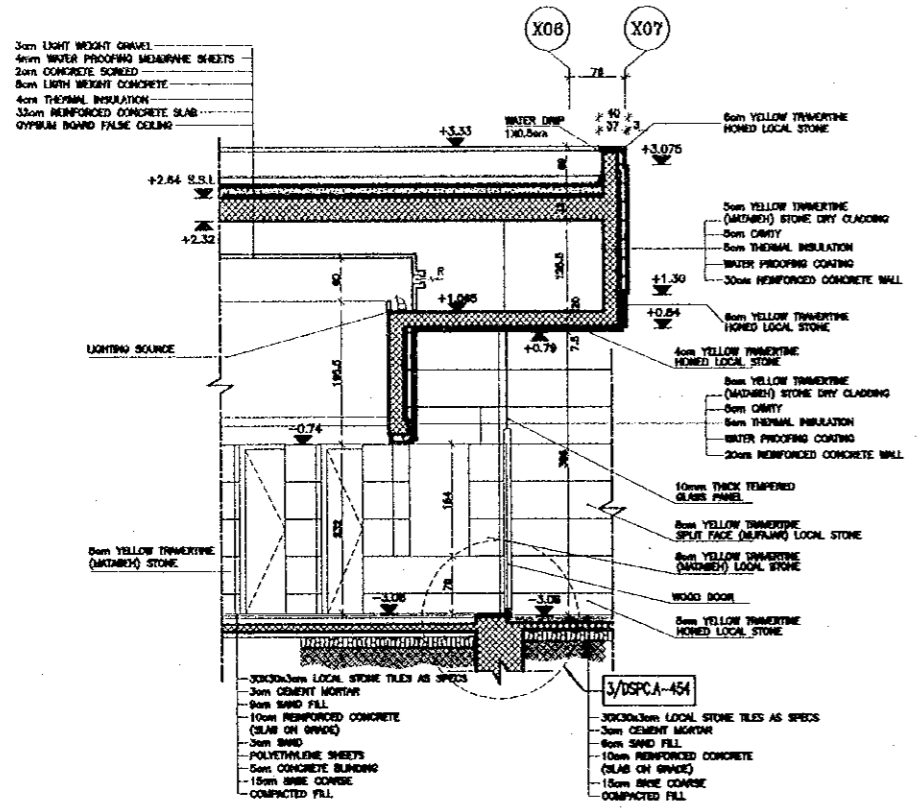

1 WALL SECTION (5)
SCALE = 1:50

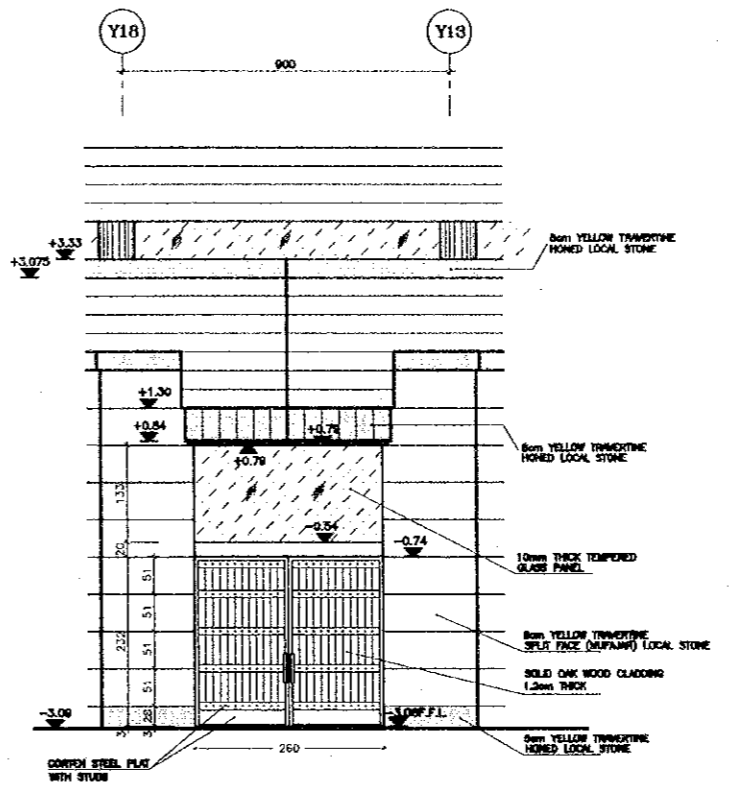

2 ELEVATION
SCALE = 1:50

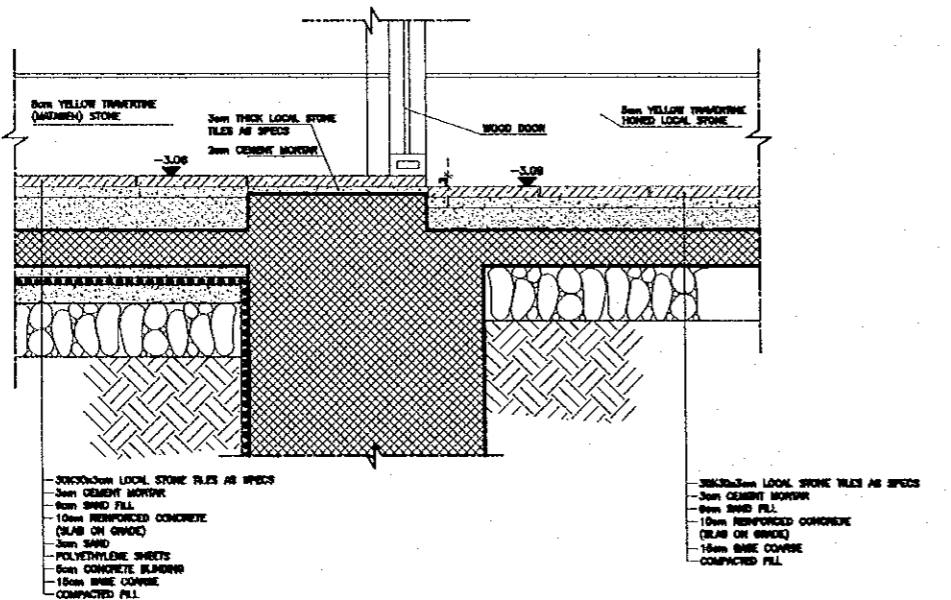

3 DETAIL (3)
SCALE = 1:10

Project:
Tourism Sector Development Project
in the Hashemite Kingdom of Jordan

Executing Agency:
The Ministry of Tourism and Antiquities
The Ministry of Planning

SUB-PROJECT:
Dead Sea Panoramic Complex

Note:
This detailed design has been executed by
a team of consultants as shown below in
accordance with the agreement between
Japan International Cooperation Agency
(JICA) and JICA Study Team.
The copyright of this drawing rests with JICA.

NOTES:
1- ±0.00 ON PLANS = +108.00 ON SITE PLAN.

Designed by:
Japan International Cooperation
Agency (JICA)

JICA Study Team:
Joint Venture of
Pacific Consultants International and
Yamashita Sekkei Inc.

Subcontracted Local Consultant:

consolidated consultants
engineering & environment
Tel: 4612377 - Fax: 4612350 - AMMAN - JORDAN

Date: June 2000

WALL SECTION (5)

Drawing Title:

Scale: AS SHOWN Drawing No.: DSPCA-454

97

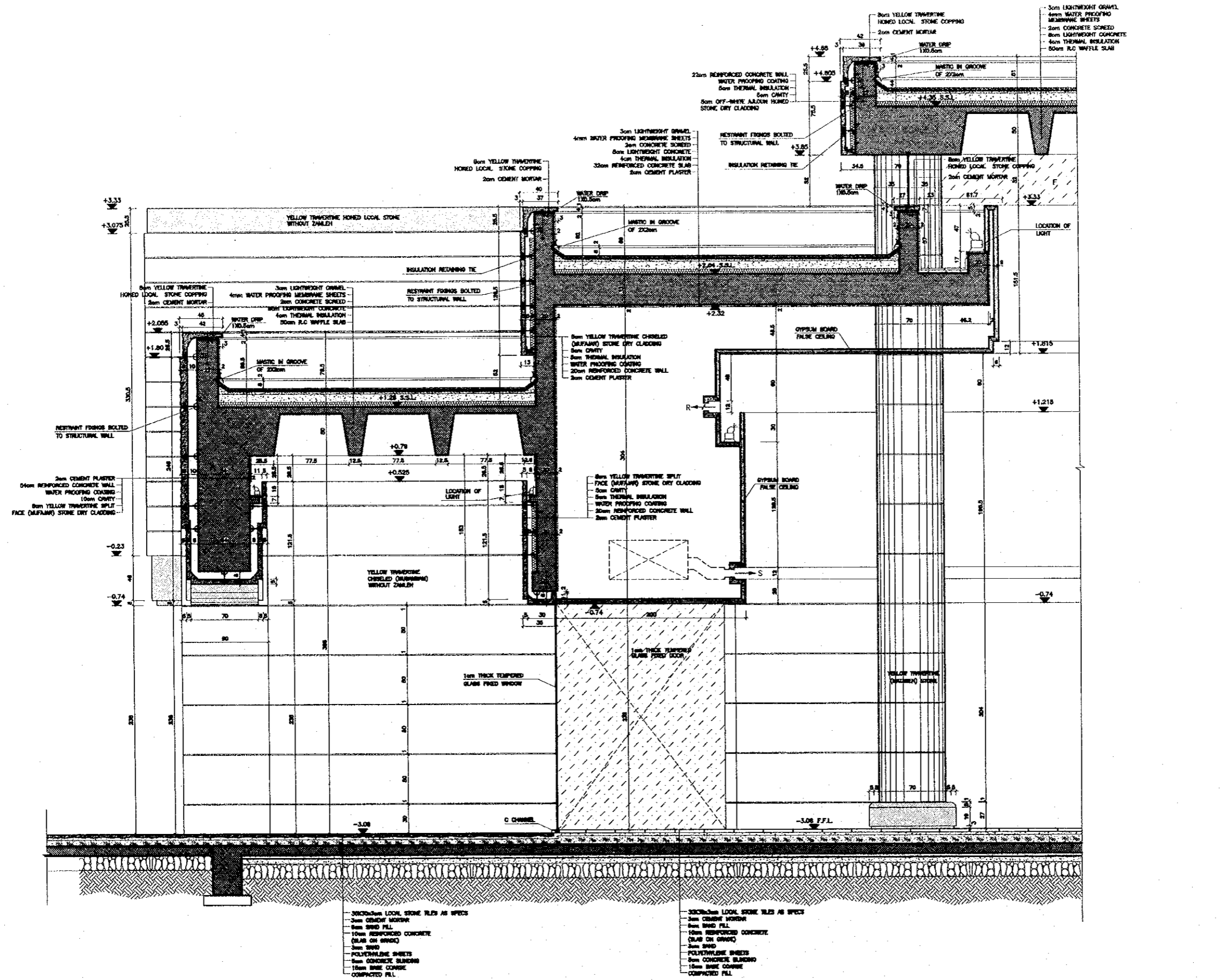

Project:
Tourism Sector Development Project
in the Hashemite Kingdom of Jordan

Executing Agency:
The Ministry of Tourism and Antiquities
The Ministry of Planning

SUB-PROJECT:
Dead Sea Panoramic Complex

Notes:
This detailed design has been executed by
a team of consultants as shown below in
accordance with the agreement between
Japan International Cooperation Agency
(JICA) and JICA Study Team.
The copyright of this drawing rests with JICA.

NOTES:
1- ±0.00 ON PLANS = +108.00 ON SITE PLAN.

Designed by:
Japan International Cooperation
Agency (JICA)

JICA Study Team:
Joint Venture of
Pacific Consultants International and
Yamatita Sekkei Inc.

Subcontracted Local Consultant:



Date: June 2000

WALL SECTION (6)

Drawing Title:

Scale: 1/20 Drawing No.: DSPCA-455

- 300mm LOCAL STONE TILES AS SPECS
- 30mm CEMENT MORTAR
- 8mm SAND FILL
- 100mm REINFORCED CONCRETE SLAB ON BRICKS
- 30mm SAND
- POLYETHYLENE SHEETS
- 8mm CONCRETE SLABING
- 100mm BRICK COURSE
- COMPACTED FILL

6 WALL SECTION (6)
SCALE = 1:50

Project:
Tourism Sector Development Project
in the Hashemite Kingdom of Jordan

Executing Agency:
The Ministry of Tourism and Antiquities
The Ministry of Planning

SUB-PROJECT:
Dead Sea Panoramic Complex

Note:
This detailed design has been executed by
a team of consultants as shown below in
accordance with the agreement between
Japan International Cooperation Agency
(JICA) and JICA Study Team.
The copyright of this drawing rests with JICA.

NOTES:
1- ±0.00 ON PLANS = +108.00 ON SITE PLAN.

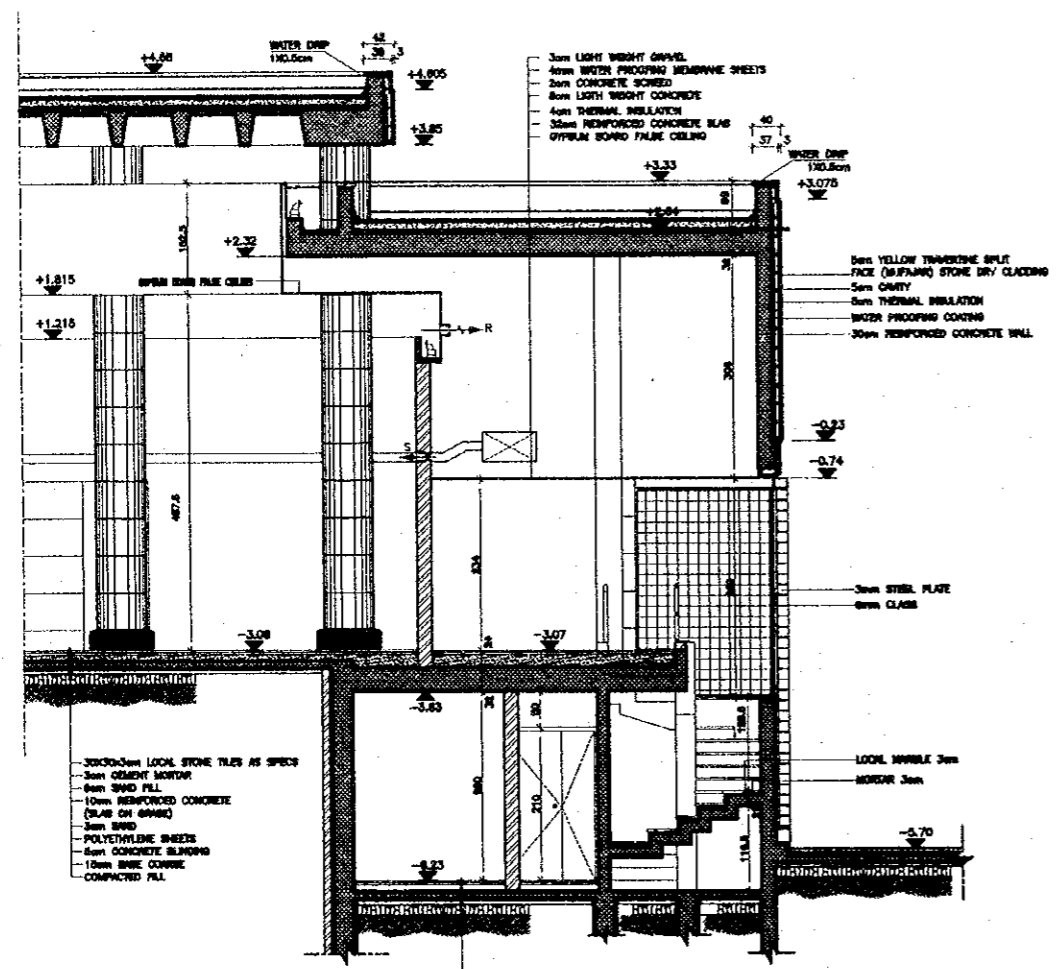

7 WALL SECTION (7)
SCALE = 1/50

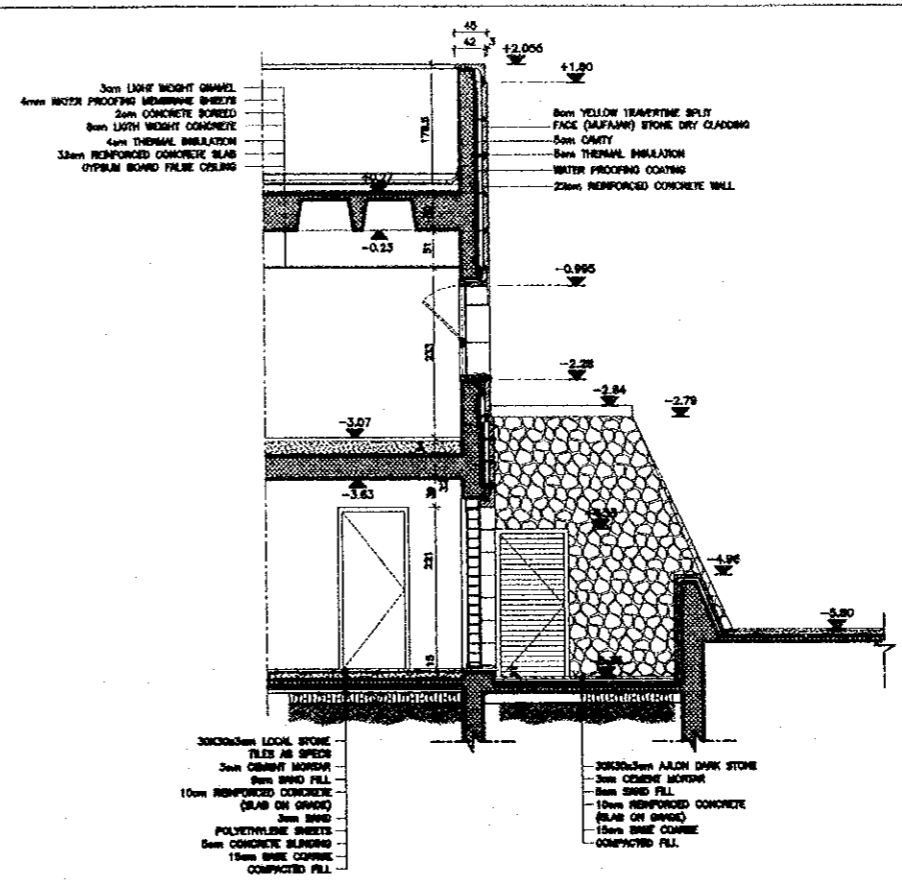

8 WALL SECTION (8)
SCALE = 1/50

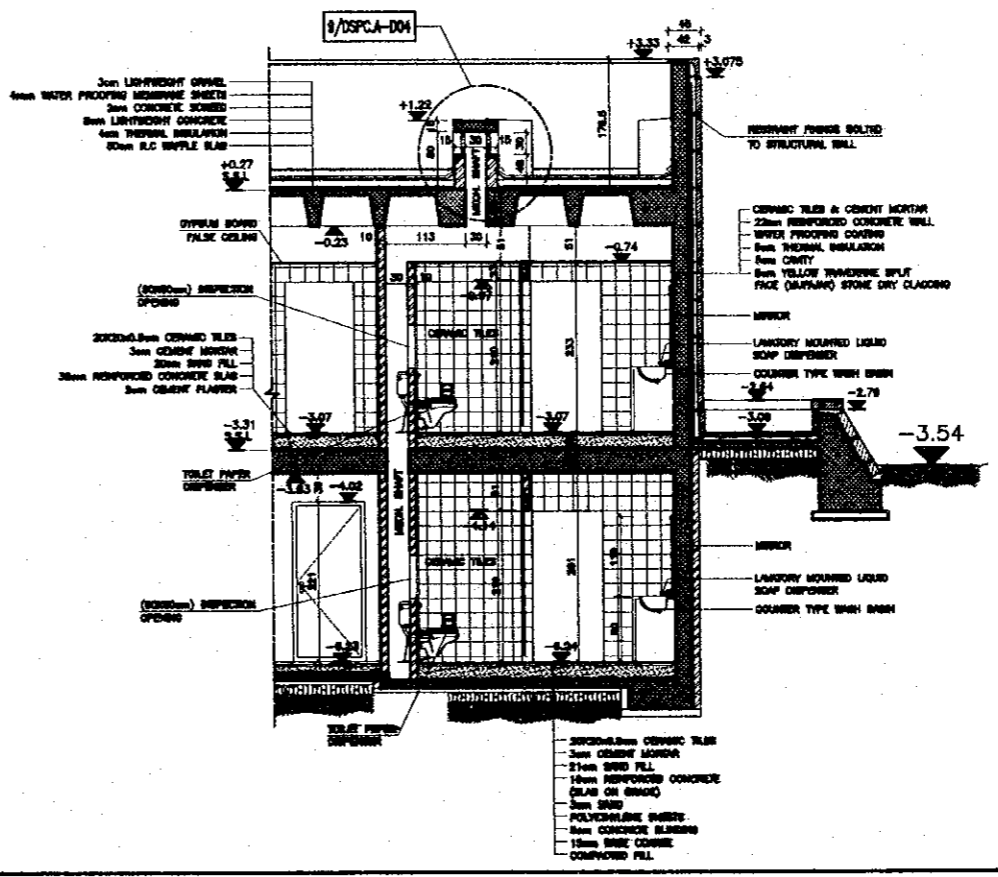

9 WALL SECTION (9)
SCALE = 1/50

Designed by:
Japan International Cooperation
Agency (JICA)

JICA Study Team:
Joint Venture of
Pacific Consultants International and
Yamaoka Sekkel Inc.

Subcontracted Local Consultant:



Date: June 2000

WALL SECTION (7,8,9)

Drawing Title:

Scale: 1/50
Drawing No.: DSPCA-456

42

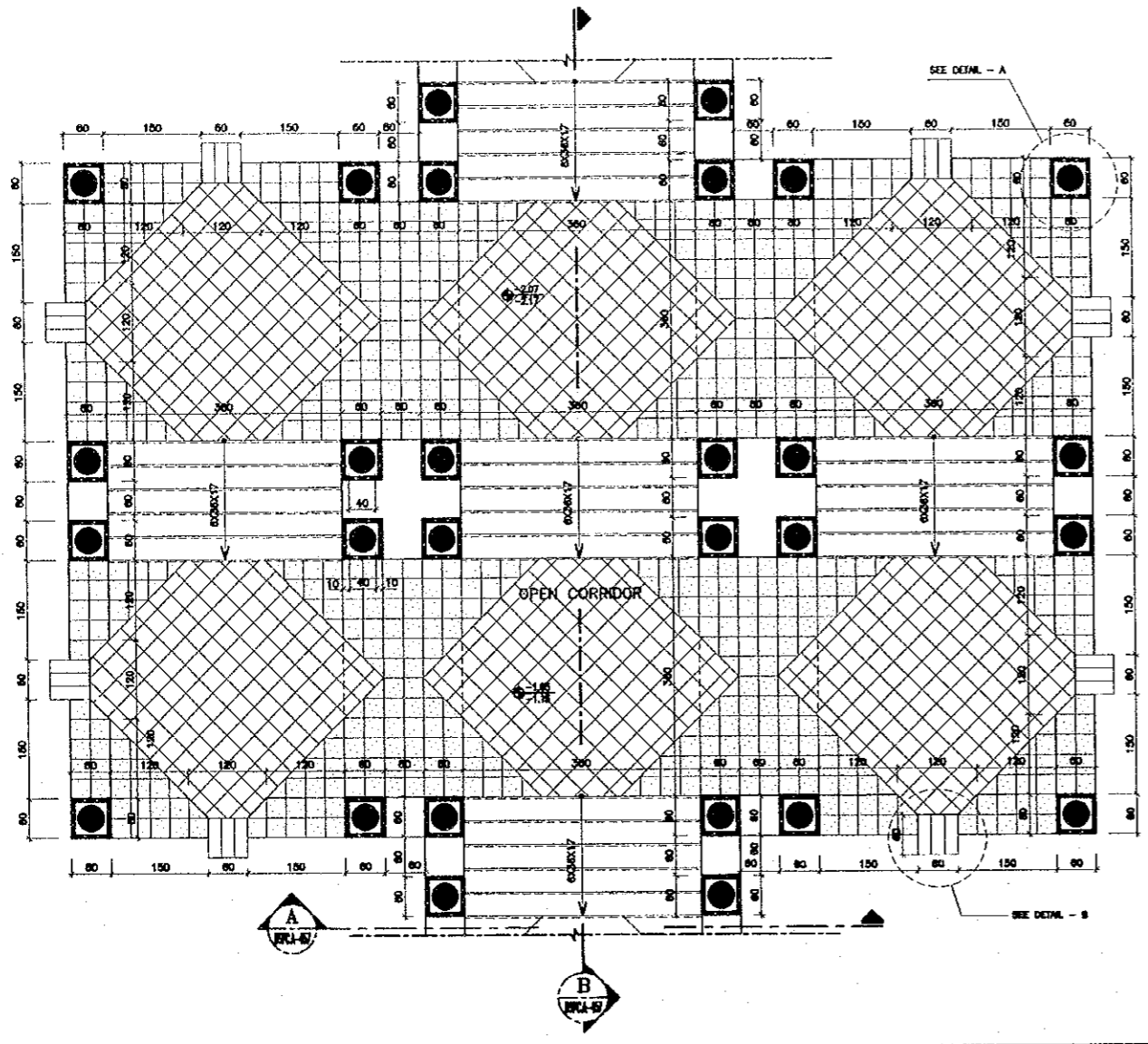

1 PLAN
SCALE = 1/200

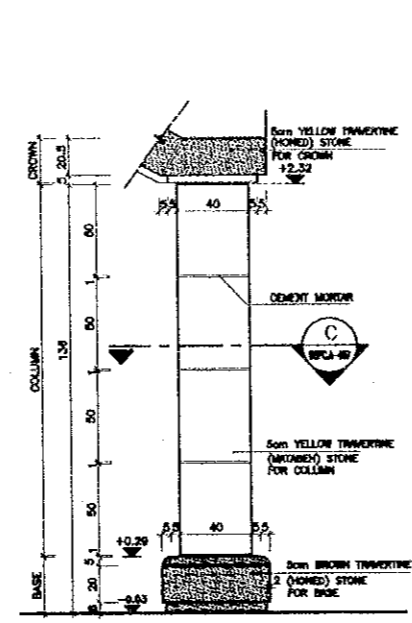

ELEVATION

SECTION (C-C)

A DETAIL -A-
COLUMN DETAIL
SCALE = 1/200

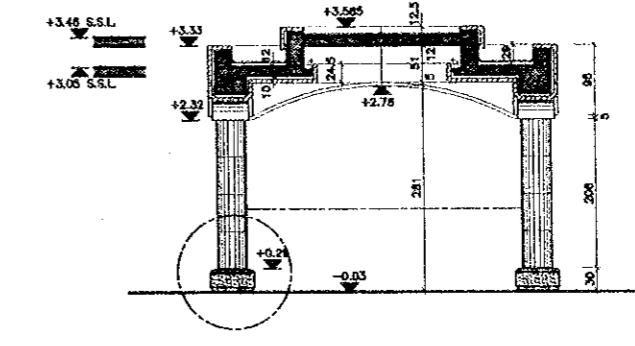

1a SECTION (A-A)
SCALE = 1/200

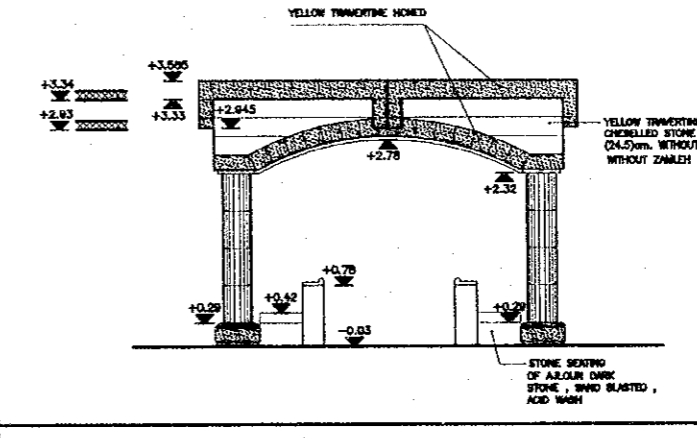

1e ELEVATION
SCALE = 1/200

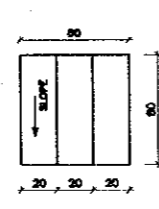

GUTTER PLAN
SCALE = 1/200

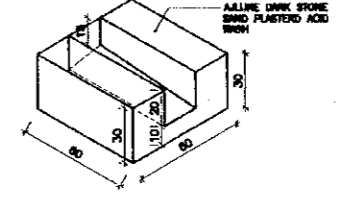

RAIN WATER GUTTER
SCALE = 1/200

B DETAIL -B-
RAIN WATER GUTTER
SCALE = 1/200

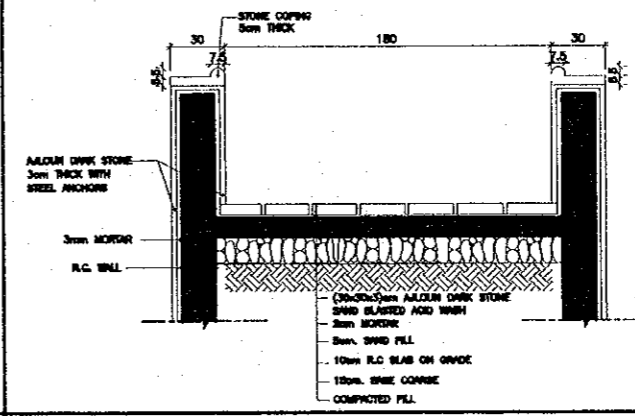

2 SECTION AT RAMP
SCALE = 1/200

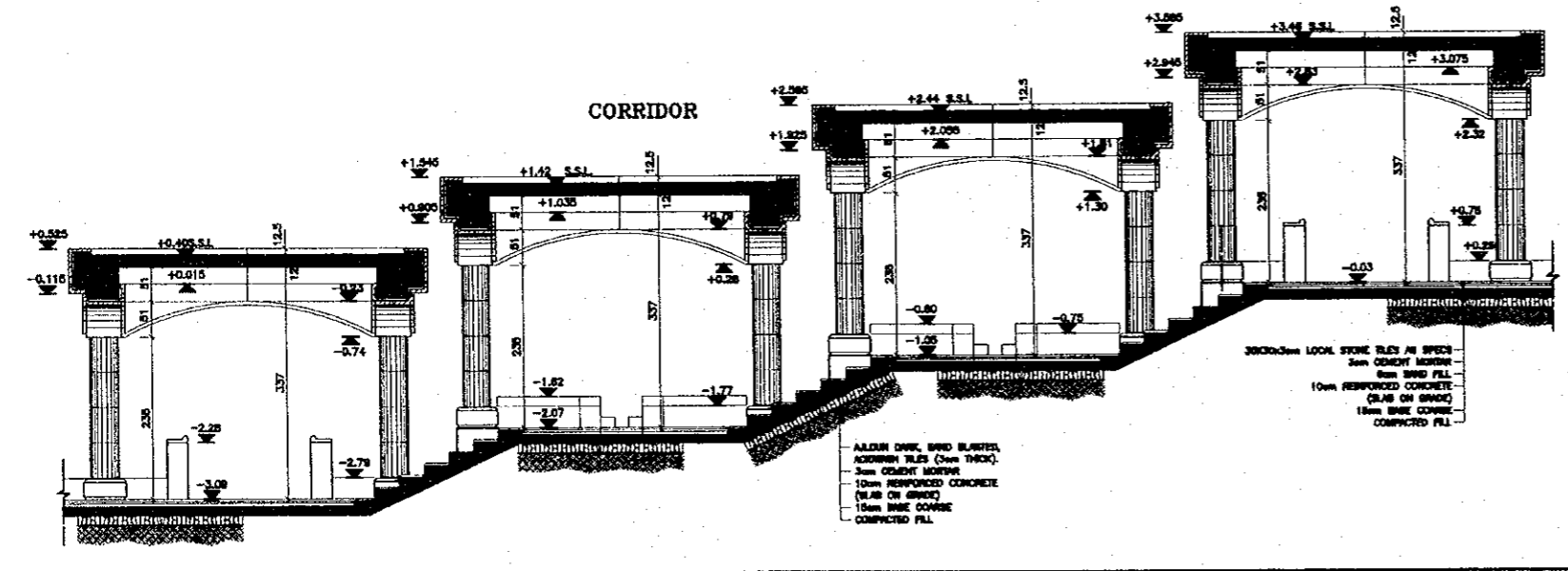

1b SECTION (B-B)
SCALE = 1/200

Project:
Tourism Sector Development Project
in the Hashemite Kingdom of Jordan

Executing Agency:
The Ministry of Tourism and Antiquities
The Ministry of Planning

SUB-PROJECT:
Dead Sea Panoramic Complex

Note:
This detailed design has been executed by
a team of consultants as shown below in
accordance with the agreement between
Japan International Cooperation Agency
(JICA) and JICA Study Team.
The copyright of this drawing rests with JICA.

NOTES:
1- ±0.00 ON PLANS = +108.00 ON SITE PLAN.

Designed by:
Japan International Cooperation
Agency (JICA)

JICA Study Team:
Joint Venture of
Pacific Consultants International and
Yamashita Sakurai Inc.

Subcontracted Local Consultant:

consolidated consultants
engineering & environment
Tel. 4612377 - Fax 4612380 - AMMAN - JORDAN

Date: June 2000

CONSTRUCTION DETAILS
(OPEN CORRIDOR)

Drawing Title:

Scale: AS SHOWN
Drawing No.: DSPC-A-457

423

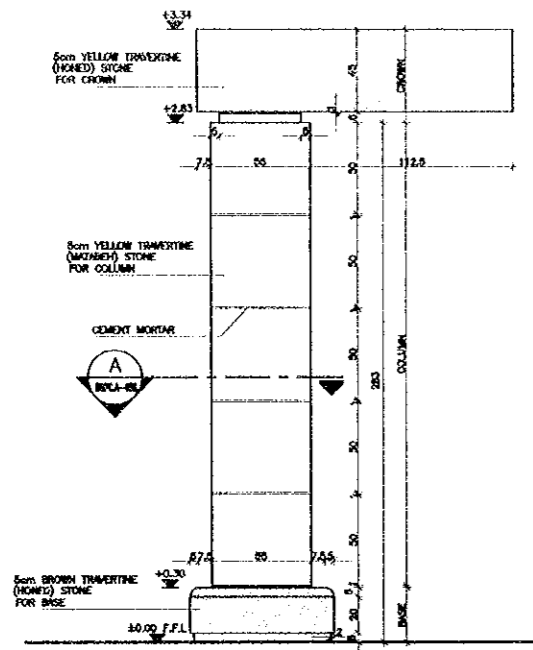

ELEVATION

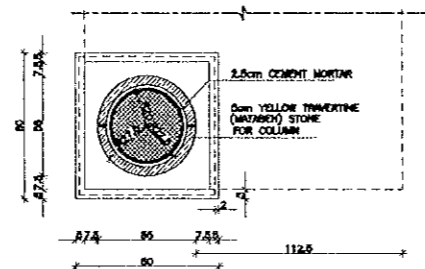

SECTION (A-A)

3 COLUMN DETAILS AT ENTRANCE
SCALE = 1:20

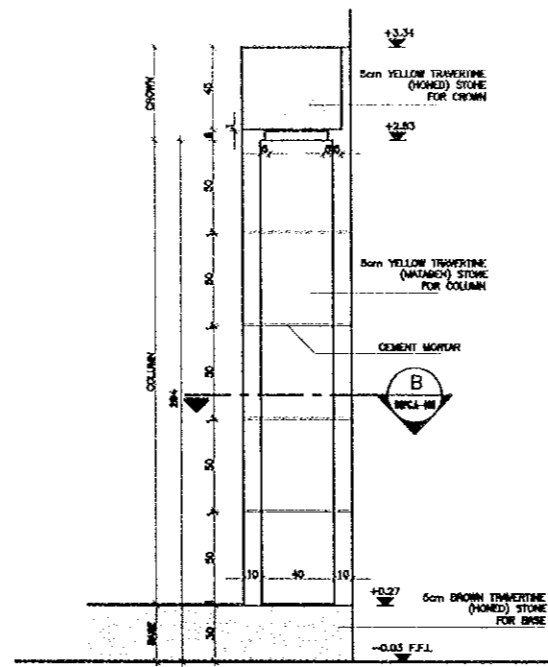

ELEVATION

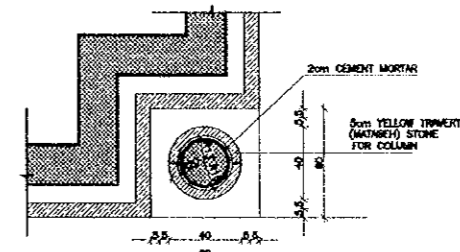

SECTION (B-B)

4 COLUMNS DETAILS AT CORNER
SCALE = 1:20

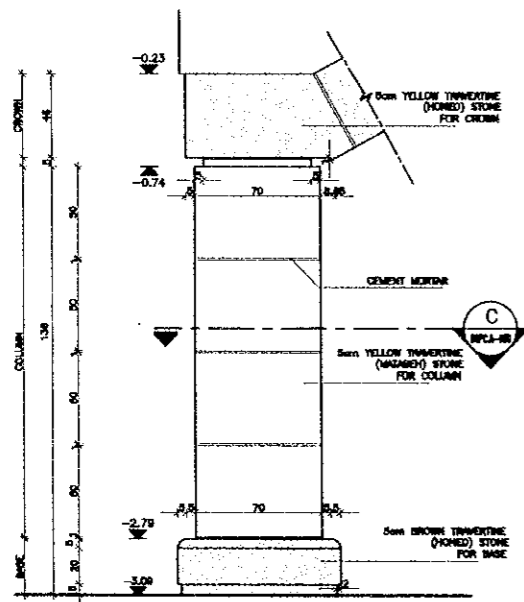

ELEVATION

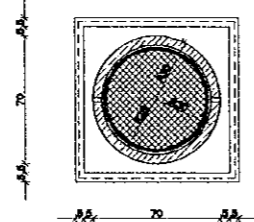

SECTION (C-C)

5 COLUMN DETAIL AT RESTAURANT CORNER
SCALE = 1:20

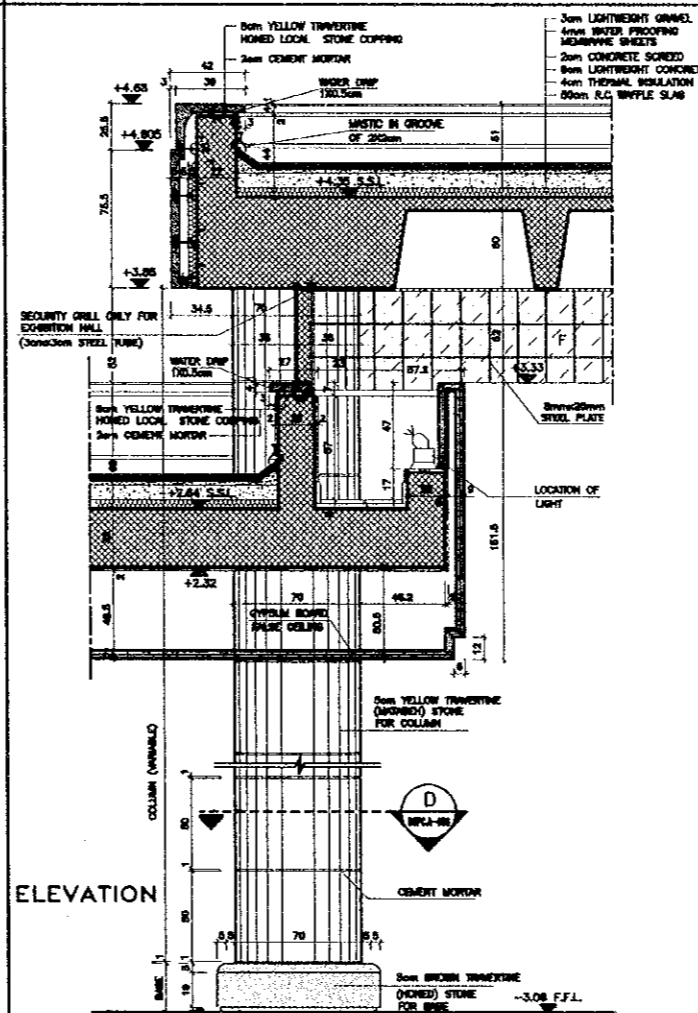

ELEVATION

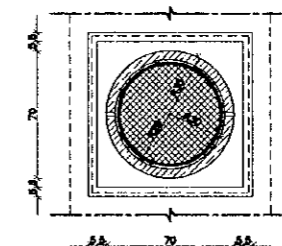

SECTION (D-D)

6 COLUMN DETAIL IN RESTAURANT & EXHIBITION HALL
SCALE = 1:20

Project:
Tourism Sector Development Project
in the Hashemite Kingdom of Jordan

Executing Agency:
The Ministry of Tourism and Antiquities
The Ministry of Planning

SUB-PROJECT:
Dead Sea Panoramic Complex

Note:
This detailed design has been executed by
a team of consultants as shown below in
accordance with the agreement between
Japan International Cooperation Agency
(JICA) and JICA Study Team.
The copyright of this drawing rests with JICA.

Designed by:
Japan International Cooperation
Agency (JICA)

JICA Study Team:
Joint Venture of
Pacific Consultants International and
Yamashita Sekkei Inc.

Subcontracted Local Consultant:

consolidated consultants
engineering & environmental
Tel. 4412377 - Fax. 4412360 - JMW - JICA

Date: June 2000

CONSTRUCTION DETAILS
(COLUMNS)

Drawing Title:

Scale:
1/20

Drawing No.:
DSPA-A-458