

JAPAN INTERNATIONAL COOPERATION AGENCY
THE GOVERNMENT OF THE HASHEMITE KINGDOM OF JORDAN
THE MINISTRY OF TOURISM AND ANTIQUITIES, THE MINISTRY OF PLANNING

DRAFT
TENDER DOCUMENTS FOR CONSTRUCTION
OF
NATIONAL MUSEUM SUB-PROJECT
THE TOURISM SECTOR DEVELOPMENT PROJECT

VOLUME IV
DRAWINGS
(2) MECHANICAL AND ELECTRICAL WORKS

JICA LIBRARY

J 1160579 (7)

Pacific Consultants International
Yamashita Sekkei Inc.

August 2000

SSF

JR

00-153





JAPAN INTERNATIONAL COOPERATION AGENCY

THE GOVERNMENT OF THE HASHEMITE KINGDOM OF JORDAN
THE MINISTRY OF TOURISM AND ANTIQUITIES, THE MINISTRY OF PLANNING

DRAFT
TENDER DOCUMENTS FOR CONSTRUCTION
OF
NATIONAL MUSEUM SUB-PROJECT
THE TOURISM SECTOR DEVELOPMENT PROJECT

VOLUME IV
DRAWINGS
(2) MECHANICAL AND ELECTRICAL WORKS

Pacific Consultants International
Yamashita Sekkei Inc.

August 2000



1160579 (7)

LIST OF MECHANICAL DRAWINGS

S.NO	DESCRIPTION	DWG. NO.	SCALE
1	LIST OF MECHANICAL DRAWINGS	M000	-
2	SITE PLAN DRAINAGE, WATER & FUEL LAYOUT	M101	1:400
3	SITE PLAN RAIN WATER LAYOUT	M102	1:400
4	BASEMENT FLOOR PLAN DRAINAGE LAYOUT	M201	1:200
5	GROUND FLOOR PLAN DRAINAGE LAYOUT	M202	1:200
6	FIRST FLOOR PLAN DRAINAGE LAYOUT	M203	1:200
7	SANITARY BLOCK DRAINAGE LAYOUT(1)	M204	1:100
8	SANITARY BLOCK DRAINAGE LAYOUT(2)	M205	1:100
9	ROOF PLAN DRAINAGE LAYOUT	M206	1:200
10	BASEMENT FLOOR PLAN WATER SUPPLY LAYOUT	M301	1:200
11	GROUND FLOOR PLAN WATER SUPPLY LAYOUT	M302	1:200
12	FIRST FLOOR PLAN WATER SUPPLY LAYOUT	M303	1:200
13	SANITARY BLOCK WATER LAYOUT(1)	M304	1:50
14	SANITARY BLOCK WATER LAYOUT(2)	M305	1:50
15	WATER SUPPLY SCHEMATIC DIAGRAM	M306	N.T.S
16	BASEMENT FLOOR PLAN FIRE FIGHTING LAYOUT	M401	1:200
17	GROUND FLOOR PLAN FIRE FIGHTING LAYOUT	M402	1:200
18	FIRST FLOOR PLAN FIRE FIGHTING LAYOUT	M403	1:200
19	SECOND FLOOR PLAN FIRE FIGHTING LAYOUT	M404	1:200
20	BASEMENT FLOOR PLAN HVAC DUCTING LAYOUT	M501	1:200
21	GROUND FLOOR PLAN HVAC DUCTING LAYOUT	M502	1:200
22	FIRST FLOOR PLAN HVAC DUCTING LAYOUT	M503	1:200
23	SECOND FLOOR PLAN HVAC DUCTING LAYOUT	M504	1:200

S.NO	DESCRIPTION	DWG. NO.	SCALE
24	BASEMENT PLAN HVAC PIPING LAYOUT	M505	1:200
25	GROUND FLOOR PLAN HVAC PIPING LAYOUT	M506	1:200
26	FIRST FLOOR PLAN HVAC PIPING LAYOUT	M507	1:200
27	SECOND FLOOR PLAN HVAC PIPING LAYOUT	M508	1:200
28	BASEMENT FLOOR PLAN OFFICES-HVAC DUCTING LAYOUT	M509	SHOWN
29	GROUND FLOOR PLAN OFFICES-HVAC DUCTING LAYOUT	M510	1:100
30	FIRST FLOOR PLAN OFFICES-HVAC DUCTING LAYOUT	M511	1:100
31	BASEMENT FLOOR PLAN OFFICES-HVAC PIPING LAYOUT	M512	SHOWN
32	GROUND FLOOR PLAN OFFICES-HVAC PIPING LAYOUT	M513	1:100
33	FIRST FLOOR PLAN OFFICES-HVAC PIPING LAYOUT	M514	1:100
34	GROUND FLOOR PLAN SEMINAR & CAFETERIA HVAC DUCT LAYOUT	M515	1:100
35	ROOF PLAN HVAC LAYOUT	M516	1:200
36	HVAC PIPING RISER DIAGRAM	M517	N.T.S
37	HVAC CONTROL DIAGRAM (1)	M518	N.T.S
38	BOILER ROOM LAYOUT	M601	1:50
39	FIRE & FUEL SCHEMATIC DIAGRAMS	M602	N.T.S
40	BMS SCHEMATIC DIAGRAM	M603	N.T.S
41	SCHEDULES OF EQUIPMENT (1)	M701	N.T.S
42	SCHEDULES OF EQUIPMENT (2)	M702	N.T.S
43	MISCELLANEOUS DETAILS (1)	M801	N.T.S
44	MISCELLANEOUS DETAILS (2)	M802	N.T.S
45	MISCELLANEOUS DETAILS (3)	M803	N.T.S

Tourism Sector Development Project
in the Hashemite Kingdom of Jordan

The Government of
The Hashemite Kingdom of Jordan
The Ministry of Tourism and Antiquities
The Ministry of Planning

Sub-Project:

NATIONAL MUSEUM

Note:

This detailed design has been executed by a team of consultants as shown below in accordance with the agreement between Japan International Cooperation Agency (JICA) and JICA Study Team.

The copyright of this drawing rests with JICA.

Designed by:

Japan International Cooperation
Agency (JICA)

JICA Study Team:

Joint Venture of
Pacific Consultants International and
Yamashita Sekkei Inc.

Subcontracted Local Consultant:

Jefar Tukan and Partners
Architects and Engineers

Drawing Title:

LIST OF MECHANICAL DRAWINGS

Scale:

Drawing No.:

M000

G:\J0023-JTP\Dwg\Mech\NEW\J0023-M101.dwg Sat Jun 17 15:44:11 2000

Tourism Sector Development Project
In the Hashemite Kingdom of Jordan

The Government of
The Hashemite Kingdom of Jordan
The Ministry of Tourism and Antiquities
The Ministry of Planning

S-6-Project:
NATIONAL MUSEUM

Note:
This detailed design has been executed by a team
of consultants as shown below in accordance with
the agreement between Japan International
Cooperation Agency (JICA) and JICA Study Team.

The copyright of this drawing rests with JICA.

LEGEND

---	100 mm
---	200 mm
---	300 mm
---	400 mm
---	500 mm
---	600 mm
---	700 mm
---	800 mm
---	900 mm
---	1000 mm
---	1200 mm
---	1500 mm
---	2000 mm
---	2500 mm
---	3000 mm
---	3500 mm
---	4000 mm
---	4500 mm
---	5000 mm
---	6000 mm
---	7000 mm
---	8000 mm
---	9000 mm
---	10000 mm

PLASTER

Designed by:
Japan International Cooperation
Agency (JICA)
JICA Study Team:
Joint Venture of
Pacific Consultants International and
Yamato Sekkel Inc.
Subcontracted Local Consultant:
Jafor Tukon and Partners
Architects and Engineers

Drawing Title:
SITE PLAN
DRAINAGE, WATER & FUEL LAYOUT

Scale: 1:400 Drawing No: M101

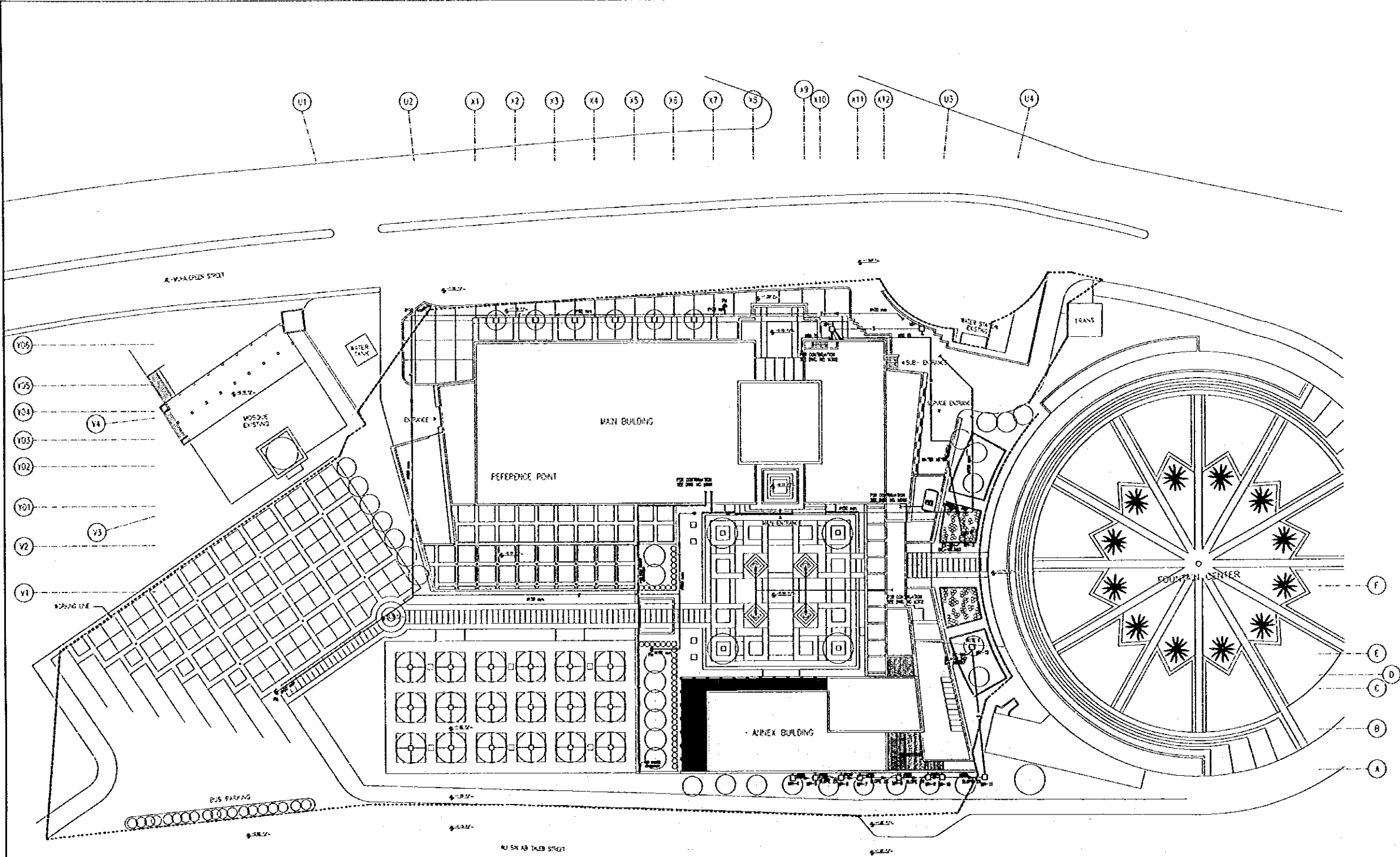

MANHOLES SCHEDULE

MANHOLE NO.	CONCRETE	DEPTH (m)	D.I.M. (m)	D.I.M. (m)	TYPE OF COVER	REMARKS
1	10.15	1.5	10.15	10.15	ROUND	ROUND DITY
2	10.15	1.5	10.15	10.15	ROUND	ROUND DITY
3	10.15	1.5	10.15	10.15	ROUND	ROUND DITY
4	10.15	1.5	10.15	10.15	ROUND	ROUND DITY
5	10.15	1.5	10.15	10.15	ROUND	ROUND DITY
6	10.15	1.5	10.15	10.15	ROUND	ROUND DITY
7	10.15	1.5	10.15	10.15	ROUND	ROUND DITY
8	10.15	1.5	10.15	10.15	ROUND	ROUND DITY
9	10.15	1.5	10.15	10.15	ROUND	ROUND DITY
10	10.15	1.5	10.15	10.15	ROUND	ROUND DITY
11	10.15	1.5	10.15	10.15	ROUND	ROUND DITY
12	10.15	1.5	10.15	10.15	ROUND	ROUND DITY
13	10.15	1.5	10.15	10.15	ROUND	ROUND DITY
14	10.15	1.5	10.15	10.15	ROUND	ROUND DITY
15	10.15	1.5	10.15	10.15	ROUND	ROUND DITY
16	10.15	1.5	10.15	10.15	ROUND	ROUND DITY
17	10.15	1.5	10.15	10.15	ROUND	ROUND DITY
18	10.15	1.5	10.15	10.15	ROUND	ROUND DITY
19	10.15	1.5	10.15	10.15	ROUND	ROUND DITY
20	10.15	1.5	10.15	10.15	ROUND	ROUND DITY
21	10.15	1.5	10.15	10.15	ROUND	ROUND DITY
22	10.15	1.5	10.15	10.15	ROUND	ROUND DITY
23	10.15	1.5	10.15	10.15	ROUND	ROUND DITY
24	10.15	1.5	10.15	10.15	ROUND	ROUND DITY
25	10.15	1.5	10.15	10.15	ROUND	ROUND DITY
26	10.15	1.5	10.15	10.15	ROUND	ROUND DITY
27	10.15	1.5	10.15	10.15	ROUND	ROUND DITY
28	10.15	1.5	10.15	10.15	ROUND	ROUND DITY
29	10.15	1.5	10.15	10.15	ROUND	ROUND DITY
30	10.15	1.5	10.15	10.15	ROUND	ROUND DITY
31	10.15	1.5	10.15	10.15	ROUND	ROUND DITY
32	10.15	1.5	10.15	10.15	ROUND	ROUND DITY
33	10.15	1.5	10.15	10.15	ROUND	ROUND DITY
34	10.15	1.5	10.15	10.15	ROUND	ROUND DITY
35	10.15	1.5	10.15	10.15	ROUND	ROUND DITY
36	10.15	1.5	10.15	10.15	ROUND	ROUND DITY
37	10.15	1.5	10.15	10.15	ROUND	ROUND DITY
38	10.15	1.5	10.15	10.15	ROUND	ROUND DITY
39	10.15	1.5	10.15	10.15	ROUND	ROUND DITY
40	10.15	1.5	10.15	10.15	ROUND	ROUND DITY
41	10.15	1.5	10.15	10.15	ROUND	ROUND DITY
42	10.15	1.5	10.15	10.15	ROUND	ROUND DITY
43	10.15	1.5	10.15	10.15	ROUND	ROUND DITY
44	10.15	1.5	10.15	10.15	ROUND	ROUND DITY
45	10.15	1.5	10.15	10.15	ROUND	ROUND DITY
46	10.15	1.5	10.15	10.15	ROUND	ROUND DITY
47	10.15	1.5	10.15	10.15	ROUND	ROUND DITY
48	10.15	1.5	10.15	10.15	ROUND	ROUND DITY
49	10.15	1.5	10.15	10.15	ROUND	ROUND DITY
50	10.15	1.5	10.15	10.15	ROUND	ROUND DITY
51	10.15	1.5	10.15	10.15	ROUND	ROUND DITY
52	10.15	1.5	10.15	10.15	ROUND	ROUND DITY
53	10.15	1.5	10.15	10.15	ROUND	ROUND DITY
54	10.15	1.5	10.15	10.15	ROUND	ROUND DITY
55	10.15	1.5	10.15	10.15	ROUND	ROUND DITY
56	10.15	1.5	10.15	10.15	ROUND	ROUND DITY
57	10.15	1.5	10.15	10.15	ROUND	ROUND DITY
58	10.15	1.5	10.15	10.15	ROUND	ROUND DITY
59	10.15	1.5	10.15	10.15	ROUND	ROUND DITY
60	10.15	1.5	10.15	10.15	ROUND	ROUND DITY
61	10.15	1.5	10.15	10.15	ROUND	ROUND DITY
62	10.15	1.5	10.15	10.15	ROUND	ROUND DITY
63	10.15	1.5	10.15	10.15	ROUND	ROUND DITY
64	10.15	1.5	10.15	10.15	ROUND	ROUND DITY
65	10.15	1.5	10.15	10.15	ROUND	ROUND DITY
66	10.15	1.5	10.15	10.15	ROUND	ROUND DITY
67	10.15	1.5	10.15	10.15	ROUND	ROUND DITY
68	10.15	1.5	10.15	10.15	ROUND	ROUND DITY
69	10.15	1.5	10.15	10.15	ROUND	ROUND DITY
70	10.15	1.5	10.15	10.15	ROUND	ROUND DITY
71	10.15	1.5	10.15	10.15	ROUND	ROUND DITY
72	10.15	1.5	10.15	10.15	ROUND	ROUND DITY
73	10.15	1.5	10.15	10.15	ROUND	ROUND DITY
74	10.15	1.5	10.15	10.15	ROUND	ROUND DITY
75	10.15	1.5	10.15	10.15	ROUND	ROUND DITY
76	10.15	1.5	10.15	10.15	ROUND	ROUND DITY
77	10.15	1.5	10.15	10.15	ROUND	ROUND DITY
78	10.15	1.5	10.15	10.15	ROUND	ROUND DITY
79	10.15	1.5	10.15	10.15	ROUND	ROUND DITY
80	10.15	1.5	10.15	10.15	ROUND	ROUND DITY
81	10.15	1.5	10.15	10.15	ROUND	ROUND DITY
82	10.15	1.5	10.15	10.15	ROUND	ROUND DITY
83	10.15	1.5	10.15	10.15	ROUND	ROUND DITY
84	10.15	1.5	10.15	10.15	ROUND	ROUND DITY
85	10.15	1.5	10.15	10.15	ROUND	ROUND DITY
86	10.15	1.5	10.15	10.15	ROUND	ROUND DITY
87	10.15	1.5	10.15	10.15	ROUND	ROUND DITY
88	10.15	1.5	10.15	10.15	ROUND	ROUND DITY
89	10.15	1.5	10.15	10.15	ROUND	ROUND DITY
90	10.15	1.5	10.15	10.15	ROUND	ROUND DITY
91	10.15	1.5	10.15	10.15	ROUND	ROUND DITY
92	10.15	1.5	10.15	10.15	ROUND	ROUND DITY
93	10.15	1.5	10.15	10.15	ROUND	ROUND DITY
94	10.15	1.5	10.15	10.15	ROUND	ROUND DITY
95	10.15	1.5	10.15	10.15	ROUND	ROUND DITY
96	10.15	1.5	10.15	10.15	ROUND	ROUND DITY
97	10.15	1.5	10.15	10.15	ROUND	ROUND DITY
98	10.15	1.5	10.15	10.15	ROUND	ROUND DITY
99	10.15	1.5	10.15	10.15	ROUND	ROUND DITY
100	10.15	1.5	10.15	10.15	ROUND	ROUND DITY

1 SITE PLAN - DRAINAGE, WATER & FUEL LAYOUT
M101 SCALE = 1:400

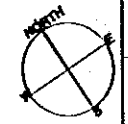

G:\J0023-JTP\DWG\Mech\NEW\J0023-M102.dwg Sat Jun 17 15:44:51 2000

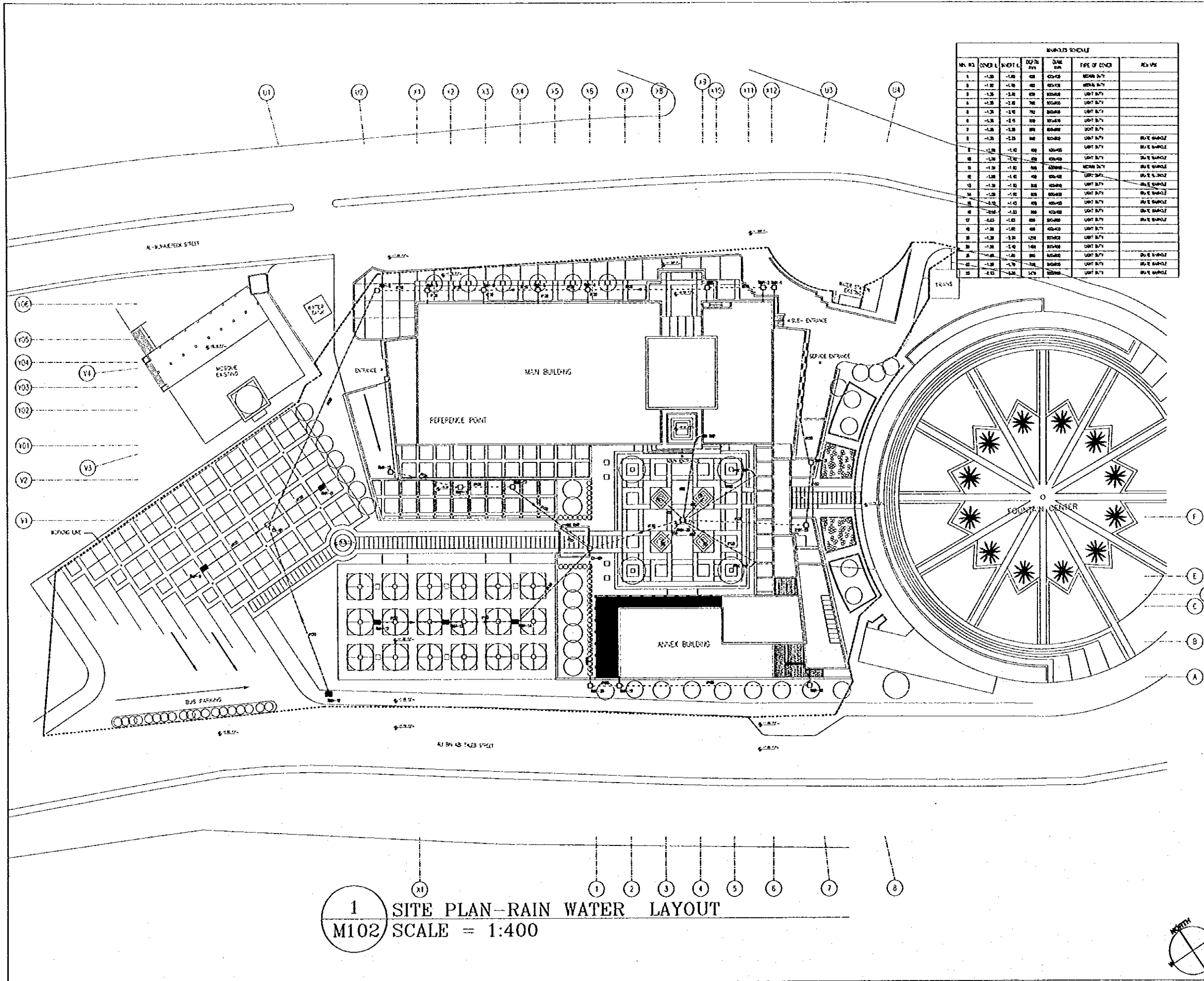

Tourism Sector Development Project
in the Hashemite Kingdom of Jordan

The Government of
The Hashemite Kingdom of Jordan
The Ministry of Tourism and Antiquities
The Ministry of Planning

Sub-Project:
NATIONAL MUSEUM

Note:
This detailed design has been executed by a team
of consultants as shown below in accordance with
the agreement between Japan International
Cooperation Agency (JICA) and JICA Study Team.

the copyright of this drawing rests with JICA.

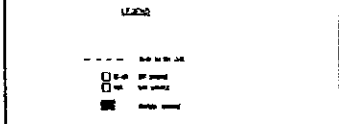

1 SITE PLAN - RAIN WATER LAYOUT
M102 SCALE = 1:400

Designed by:
Japan International Cooperation
Agency (JICA)
JICA Study Team:
Joint Venture of
Pacific Consultants International and
Yamashita Sekkel Inc.
Subcontracted Local Consultant:
Jafar Tukan and Partners
Architects and Engineers

Drawing Title:
SITE PLAN -
RAIN WATER LAYOUT
Scale: 1:400
Drawing No.: M102



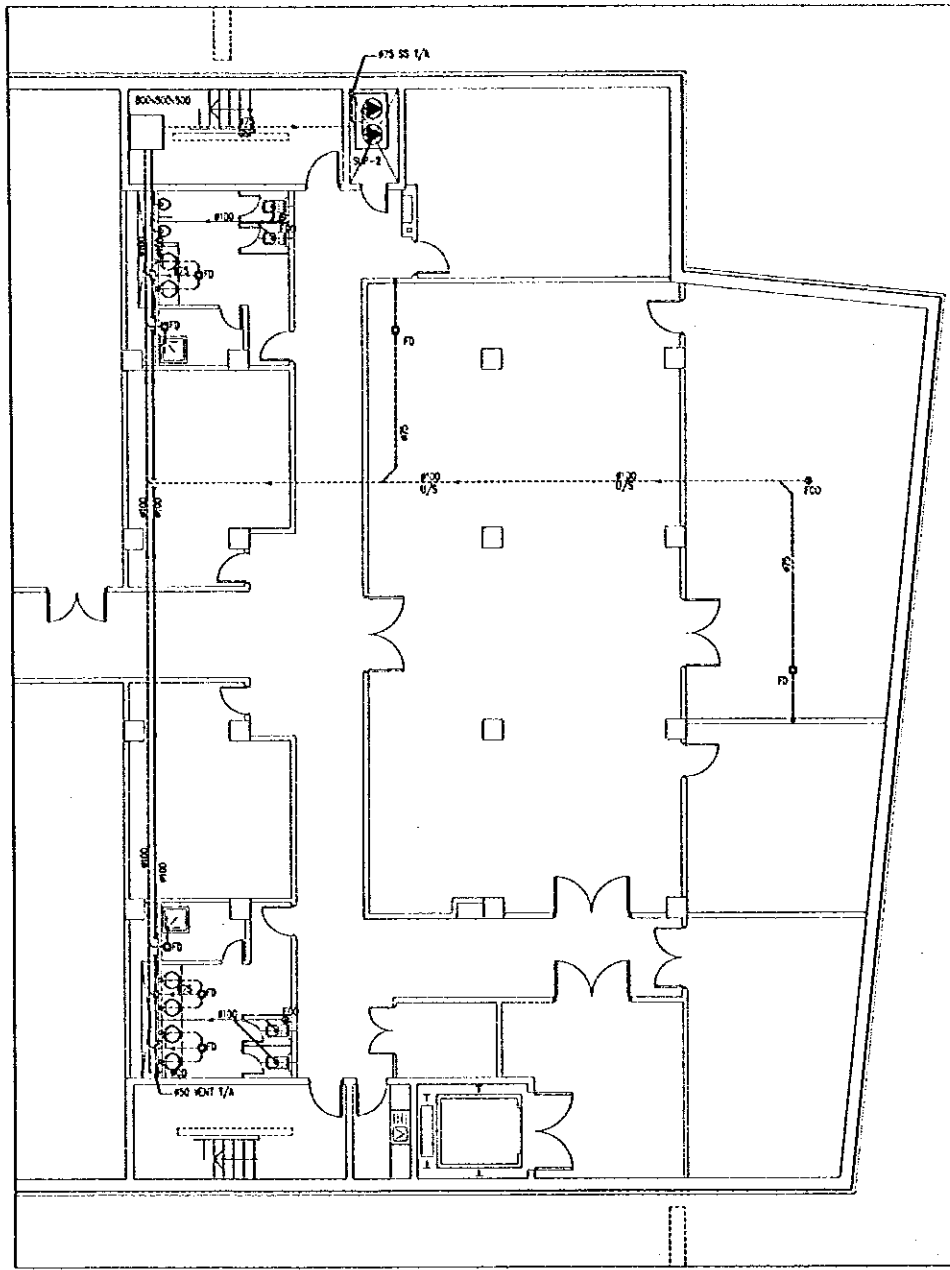

1 BASEMENT FLOOR PLAN-DRAINAGE DETAIL
M204 SCALE = 1:100

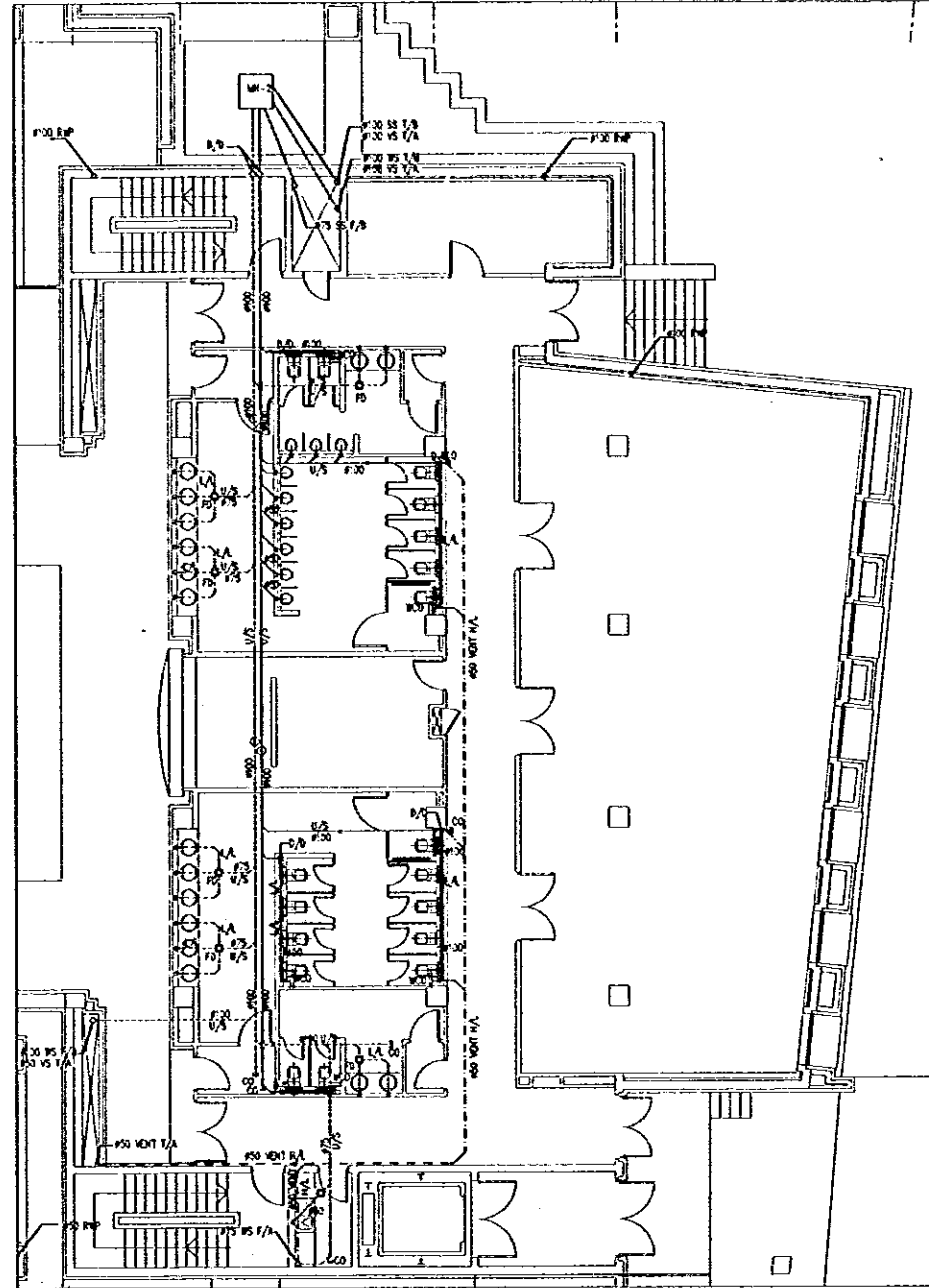

2 GROUND FLOOR PLAN-DRAINAGE DETAIL A
M204 SCALE = 1:100

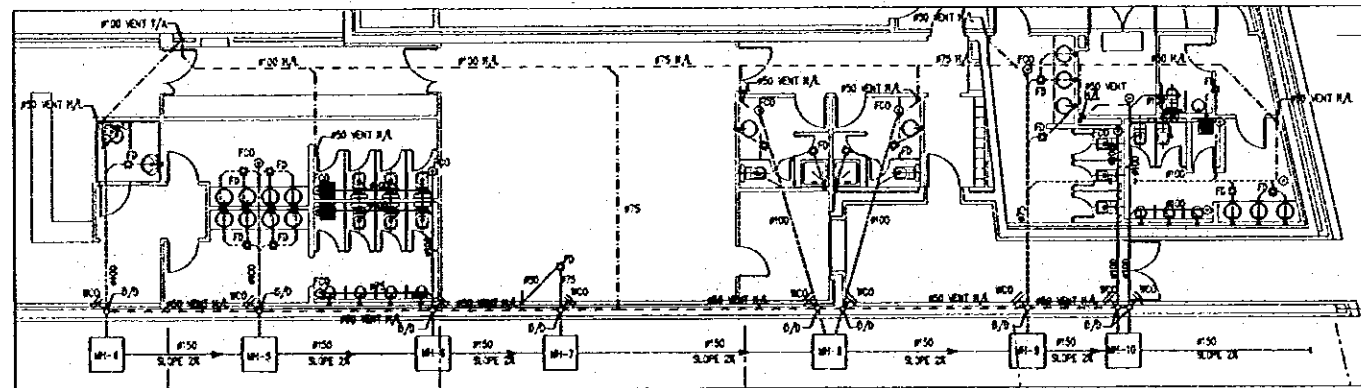

3 GROUND FLOOR PLAN-DRAINAGE DETAIL B
M204 SCALE = 1:100

2 SANITARY BLOCKS-DRAINAGE LAYOUT 1
M204 SCALE = 1:100

Tourism Sector Development Project
in the Hashemite Kingdom of Jordan

The Government of
The Hashemite Kingdom of Jordan
The Ministry of Tourism and Antiquities
The Ministry of Planning

Sub-Project:
NATIONAL MUSEUM

Note:
This detailed design has been executed by a team
of consultants as shown below in accordance with
the agreement between Japan International
Cooperation Agency (JICA) and JICA Study Team.

The copyright of this drawing rests with JICA.

LEGEND:

---	SOL. PIPE
- - -	WASTE PIPE
---	VENT PIPE
M/C	ABOVE FLOOR CEILING
M/L	ABOVE FINISH FLOOR LEVEL
M/B	BELOW FINISH FLOOR
B/T	BATH TUB
C	CLEAROUT
D/S	DRAIN DOWN
F/D	FLOOR DRAIN
F/C/S	FLOOR CLEANOUT
F/A	FROM ABOVE
F/B	FROM BELOW
F/S	FLOOR SINK
H/L	HOT LEVEL
L/S	LOW LEVEL
L/T	LOW TUB
L/A	LOW LEVEL
M	MACHINE
M/S	MACHINE SINK
O/S	OFFSET UP
R/S	ROOF DRAIN
R/W	RAIN WATER PIPE
S	SINK
S/S	SOL. STACK
S/W	SHOWER
T/A	TO ABOVE
T/B	TO BELOW
U/T	UNDER TILE
U/S	UNDER SLAB
U/A	UNDER GROUND
U/S	UNDER SLAB
V/S	VENT STACK
W/S	WASTE STACK
W/C	WATER CLOSET
W/D	WATER DRAIN
W/C	WATER CLOSET
W/C	WATER CLOSET

- NOTE:
- 1- DRAINAGE PIPE CONNECTIONS
UNLESS OTHERWISE INDICATED, PIPE CONNECTION
TO EACH SANITARY FIXTURE SHALL BE AS FOLLOWS:
 - * BATH TUB 50mm
 - * SINK 50mm
 - * URINAL 50mm
 - * BATH TUB 50mm
 - * SHOWER 50mm
 - * WATER COOLER 50mm
 - * FLOOR DRAIN 75mm
 - * WATER CLOSET 100mm - 2- ALL VENT STACKS SHALL BE TERMINATED WITH
ROOF VENT CAP, 250mm DIA. IN THE ROOF LEVEL.
 - 3- FOR SANITARY BLOCKS DETAIL REFER TO DWG. NO. M204 & M205
UNLESS OTHERWISE INDICATED.
 - 4- ALL MAIN HORIZONTAL DRAINAGE PIPES ARE
RAMPED UNDER THE SLOPE OF THE LOWER FLOOR.
 - 5- ALL PIPE CONNECTIONS FROM SANITARY FIXTURES
TO FLOOR DRAINS ARE RAMPED UNDER TILE.
 - 6- ALL HORIZONTAL VENT PIPES ARE RAMPED
AT HIGH LEVELS OF THE SAME FLOOR UNLESS LOCATED
ELONG-OUT AND QUANTITY OF FIXTURE UNIT
SHOULD BE COORDINATED WITH OWNER.
 - 7- ALL PIPE IN THE DRAINAGE SYSTEM SPECIFIED

Designed by:
Japan International Cooperation
Agency (JICA)
JICA Study Team:
Joint Venture of
Pacific Consultants International and
Yamashita Sekkei Inc.
Subcontracted Local Consultant:
Jafar Tukan and Partners
Architects and Engineers

Drawing Title:
SANITARY BLOCKS-
DRAINAGE LAYOUT 1
Scale: 1:100 Drawing No: M204

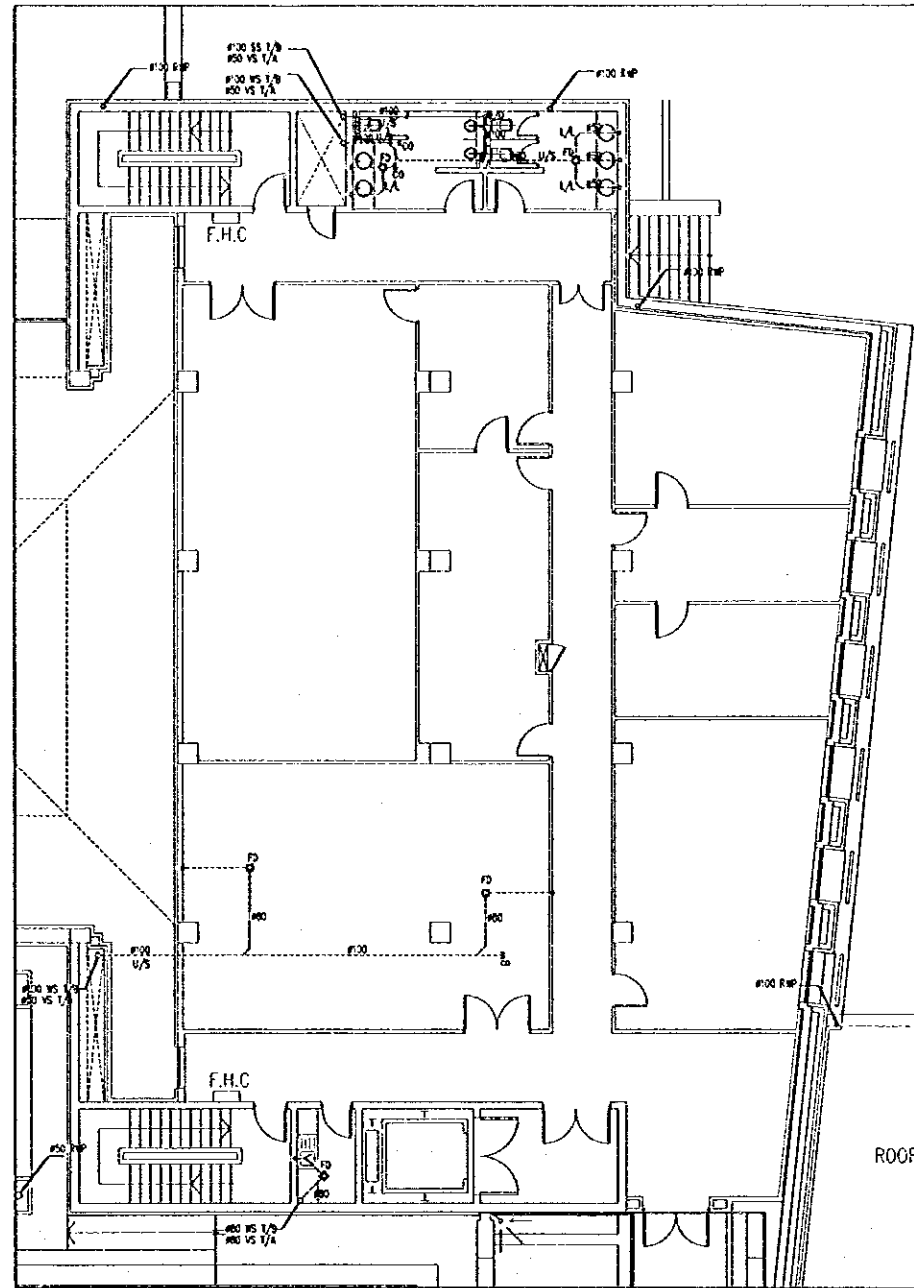

1 FIRST FLOOR PLAN-DRAINAGE DETAIL
M205 SCALE = 1:100

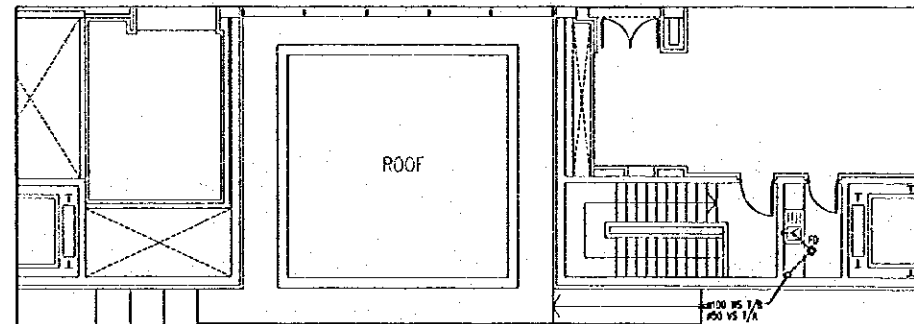

2 SECOND FLOOR PLAN-DRAINAGE DETAIL
M205 SCALE = 1:100

2 SANTITARY BLOCKS-DRAINAGE LAYOUT 2
M205 SCALE = 1:100

Tourism Sector Development Project
In the Hashemite Kingdom of Jordan

The Government of
The Hashemite Kingdom of Jordan
The Ministry of Tourism and Antiquities
The Ministry of Planning

Sub Project:
NATIONAL MUSEUM

Note:
This detailed design has been executed by a team of consultants as shown below in accordance with the agreement between Japan International Cooperation Agency (JICA) and JICA Study Team.
The copyright of this drawing rests with JICA.

LEGEND:

---	SOIL PIPE
----	WATER PIPE
- - - -	VENT PIPE

APC	ABOVE FLOOR DRAINAGE
APL	ABOVE FLOOR LEVEL
BL	BELOW FLOOR LEVEL
BT	BATH TUB
CL	CLEARLY
DD	DROP DRAIN
FD	FLOOR DRAIN
FCD	FLOOR CLEANOUT
F/A	FRESH AIR INLET
F/B	FRESH AIR OUTLET
F/S	FRESH AIR SUPPLY
H/L	HIGH LEVEL
H/S	HIGH SILL
L/L	LOW LEVEL
L/S	LOW SILL
MS	MISCELLANEOUS
OD	OUTLET DRAIN
RD	ROOF DRAIN
R/W	RAIN WATER PIPE
SS	SOIL STACK
S	SEWER
SH	SHOWER
S/A	TO ABOVE
S/B	TO BELOW
S/T	UNDER SLAB
S/S	UNDER SLAB
U/D	UNDER DRAINAGE
US	UPPER
VS	VENT STACK
WS	WATER STACK
WC	WATER CLEANOUT
WC	WATER CLOSET
WB	WASH HAND BASIN
WC	WATER COOLER

- NOTE:
- 1- DRAINAGE PIPE CONNECTIONS UNLESS OTHERWISE INDICATED PIPE CONNECTION TO EACH SANITARY FIXTURE SHALL BE AS FOLLOWS:
 - * WASH HAND BASIN 50mm
 - * SH 50mm
 - * URINAL 50mm
 - * BATH TUB 50mm
 - * SHOWER 50mm
 - * WATER COOLER 50mm
 - * FLOOR DRAIN 75mm
 - * WATER CLOSET 100mm
 - 2- ALL VENT STACKS SHALL BE TERMINATED WITH ROOF VENT CAP AT LEAST ABOVE ROOF LEVEL.
 - 3- FOR SANITARY BLOCKS DETAIL REFER TO END OF WORK BOOK.
 - 4- SLOPE OF DRAINAGE PIPES SHALL BE 1% UNLESS OTHERWISE INDICATED.
 - 5- ALL SANITARY DRAINAGE PIPES ARE RUNNING UNDER THE SLAB OF THE LOWER FLOOR.
 - 6- ALL PIPE CONNECTIONS FROM EXTERIOR FIXTURES TO FLOOR DRAIN ARE RUNNING UNDER SLAB.
 - 7- ALL HORIZONTAL VENT PIPES ARE RUNNING AT HIGH LEVEL OF THE SAME FLOOR WHERE LOCATED.
 - 8- SLOPE AND QUANTITY OF FUTURE UNIT SHALL BE COORDINATED WITH OWNER.
 - 9- ALL DIM IN MM UNLESS OTHERWISE SPECIFIED.

Designed by:
Japan International Cooperation Agency (JICA)
JICA Study Team:
Joint Venture of Pacific Consultants International and Yamasa Sekkei Inc.
Subcontracted Local Consultant:
Jafar Tukan and Partners Architects and Engineers

Drawing Title:
SANTITARY BLOCKS-DRAINAGE LAYOUT 2

Scale: 1:100 Drawing No: M205

G:\J0023-JTP\Dwg\Mech\NEW\J0023-M206.dwg Sat Jun 17 15:52:02 2000

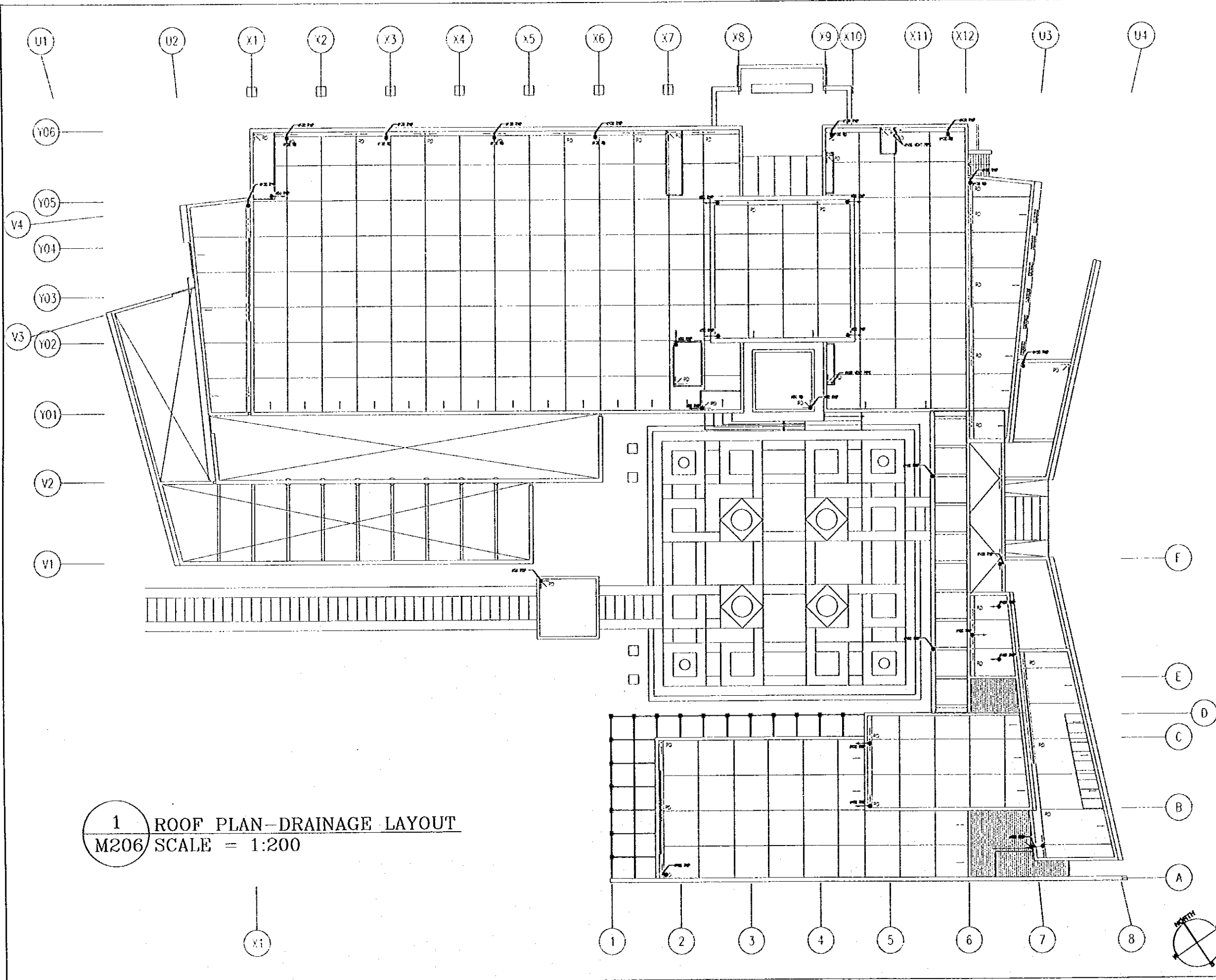

1 ROOF PLAN-DRAINAGE LAYOUT
M206 SCALE = 1:200

Tourism Sector Development Project In the Hashemite Kingdom of Jordan	
The Government of The Hashemite Kingdom of Jordan The Ministry of Tourism and Antiquities The Ministry of Planning	
Sub-Project NATIONAL MUSEUM	
Note: This detailed design has been executed by a team of consultants as shown below in accordance with the agreement between Japan International Cooperation Agency (JICA) and JICA Study Team. The copyright of this drawing rests with JICA.	
R.D. R.W.P.	ROOF DRAIN RAIN WATER PIPE
Designed by: Japan International Cooperation Agency (JICA) JICA Study Team: Joint Venture of Pacific Consultants International and Yamashita Setkel Inc. Subcontracted Local Consultant: Jafor Tukon and Partners Architects and Engineers	
Drawing Title: ROOF PLAN- DRAINAGE LAYOUT	
Scale: 1:200	Drawing No.: M206

G:\J0023-JTP\Dwg\Mech\NEW\J0023-M301.dwg Sat Jun 17 15:52:55 2000

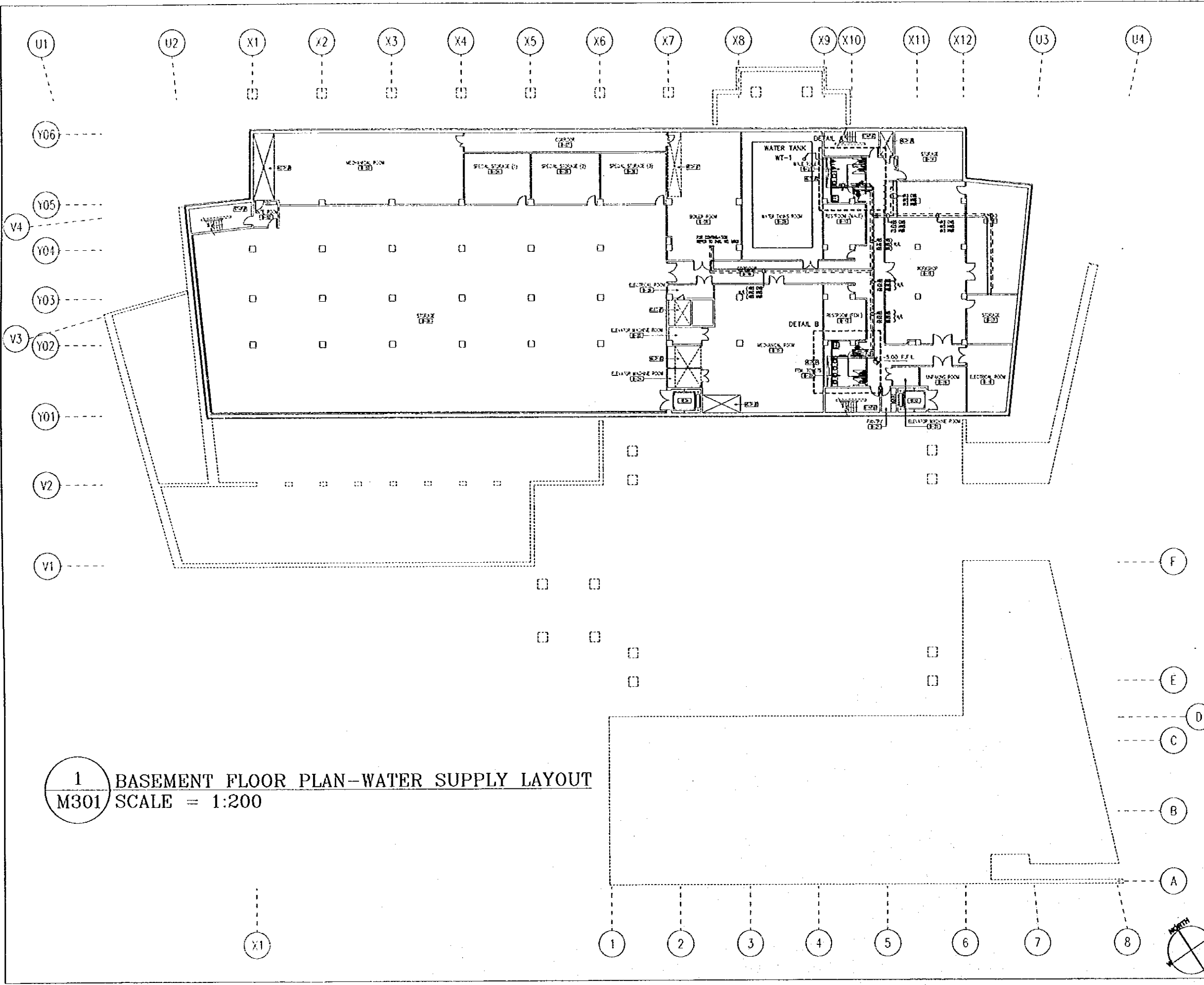

1 BASEMENT FLOOR PLAN-WATER SUPPLY LAYOUT
M301 SCALE = 1:200

Tourism Sector Development Project
in the Hashemite Kingdom of Jordan

The Government of
The Hashemite Kingdom of Jordan
The Ministry of Tourism and Antiquities
The Ministry of Planning

Sub-Project:
NATIONAL MUSEUM

Note:
This detailed design has been executed by a team
of consultants as shown below in accordance with
the agreement between Japan International
Cooperation Agency (JICA) and JICA Study Team.
The copyright of this drawing rests with JICA.

- LEGEND:
- CW Cold Water Supply
 - HW Hot Water Supply
 - HW Hot Water Return
 - SW Cold Water Return
 - SW Cold Water Return No.1
 - SW Cold Water Return No.2
 - SW Cold Water Return No.3
 - SW Cold Water Return No.4
 - SW Cold Water Return No.5
 - SW Cold Water Return No.6
 - SW Cold Water Return No.7
 - SW Cold Water Return No.8
 - SW Cold Water Return No.9
 - SW Cold Water Return No.10
 - SW Cold Water Return No.11
 - SW Cold Water Return No.12
 - SW Cold Water Return No.13
 - SW Cold Water Return No.14
 - SW Cold Water Return No.15
 - SW Cold Water Return No.16
 - SW Cold Water Return No.17
 - SW Cold Water Return No.18
 - SW Cold Water Return No.19
 - SW Cold Water Return No.20
 - SW Cold Water Return No.21
 - SW Cold Water Return No.22
 - SW Cold Water Return No.23
 - SW Cold Water Return No.24
 - SW Cold Water Return No.25
 - SW Cold Water Return No.26
 - SW Cold Water Return No.27
 - SW Cold Water Return No.28
 - SW Cold Water Return No.29
 - SW Cold Water Return No.30
 - SW Cold Water Return No.31
 - SW Cold Water Return No.32
 - SW Cold Water Return No.33
 - SW Cold Water Return No.34
 - SW Cold Water Return No.35
 - SW Cold Water Return No.36
 - SW Cold Water Return No.37
 - SW Cold Water Return No.38
 - SW Cold Water Return No.39
 - SW Cold Water Return No.40
 - SW Cold Water Return No.41
 - SW Cold Water Return No.42
 - SW Cold Water Return No.43
 - SW Cold Water Return No.44
 - SW Cold Water Return No.45
 - SW Cold Water Return No.46
 - SW Cold Water Return No.47
 - SW Cold Water Return No.48
 - SW Cold Water Return No.49
 - SW Cold Water Return No.50
 - SW Cold Water Return No.51
 - SW Cold Water Return No.52
 - SW Cold Water Return No.53
 - SW Cold Water Return No.54
 - SW Cold Water Return No.55
 - SW Cold Water Return No.56
 - SW Cold Water Return No.57
 - SW Cold Water Return No.58
 - SW Cold Water Return No.59
 - SW Cold Water Return No.60
 - SW Cold Water Return No.61
 - SW Cold Water Return No.62
 - SW Cold Water Return No.63
 - SW Cold Water Return No.64
 - SW Cold Water Return No.65
 - SW Cold Water Return No.66
 - SW Cold Water Return No.67
 - SW Cold Water Return No.68
 - SW Cold Water Return No.69
 - SW Cold Water Return No.70
 - SW Cold Water Return No.71
 - SW Cold Water Return No.72
 - SW Cold Water Return No.73
 - SW Cold Water Return No.74
 - SW Cold Water Return No.75
 - SW Cold Water Return No.76
 - SW Cold Water Return No.77
 - SW Cold Water Return No.78
 - SW Cold Water Return No.79
 - SW Cold Water Return No.80
 - SW Cold Water Return No.81
 - SW Cold Water Return No.82
 - SW Cold Water Return No.83
 - SW Cold Water Return No.84
 - SW Cold Water Return No.85
 - SW Cold Water Return No.86
 - SW Cold Water Return No.87
 - SW Cold Water Return No.88
 - SW Cold Water Return No.89
 - SW Cold Water Return No.90
 - SW Cold Water Return No.91
 - SW Cold Water Return No.92
 - SW Cold Water Return No.93
 - SW Cold Water Return No.94
 - SW Cold Water Return No.95
 - SW Cold Water Return No.96
 - SW Cold Water Return No.97
 - SW Cold Water Return No.98
 - SW Cold Water Return No.99
 - SW Cold Water Return No.100

NOTES:
1- FOR SANITARY DETAILS REFER TO DWG. NO. M302
2- ALL DIM. ARE IN MM UNLESS OTHERWISE STATED

Designed by:
Japan International Cooperation
Agency (JICA)
JICA Study Team:
Joint Venture of
Pacific Consultants International and
Yamashita Sekkei Inc.
Subcontracted Local Consultant:
Jafar Tukan and Partners
Architects and Engineers

Drawing Title:
BASEMENT FLOOR PLAN-
WATER SUPPLY LAYOUT
Scale:
1:200
Drawing No.:
M301

G:\J0023-JTP\DWG\Mech\NEW\J0023-M302.dwg Sat Jun 17 15:57:15 2000

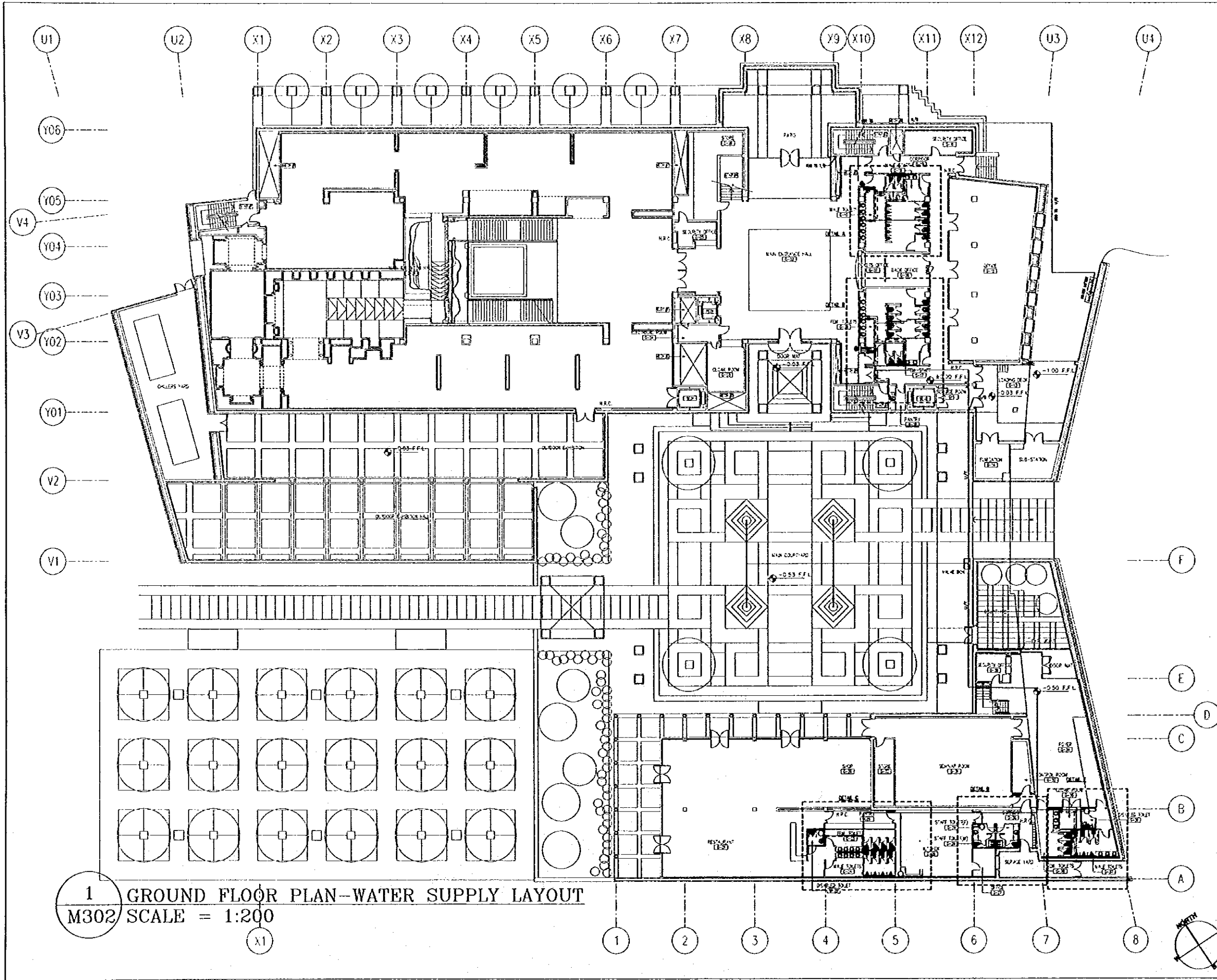

1 GROUND FLOOR PLAN-WATER SUPPLY LAYOUT
M302 SCALE = 1:200

Tourism Sector Development Project
in the Hashemite Kingdom of Jordan

The Government of
The Hashemite Kingdom of Jordan
The Ministry of Tourism and Antiquities
The Ministry of Planning

Sub-Project:
NATIONAL MUSEUM

Note:
This detailed design has been executed by a team
of consultants as shown below in accordance with
the agreement between Japan International
Cooperation Agency (JICA) and JICA Study Team.
The copyright of this drawing rests with JICA.

- LEGEND:
- CWS COLD WATER SUPPLY
 - HWS HOT WATER SUPPLY
 - HWR HOT WATER RETURN
 - CWR COLD WATER RETURN
 - SW SWELLING VALVE
 - AVS ABOVE FLOOR VALVE
 - AVT AIR TRAPPING AIR VALVE
 - APL ABOVE FLOOR FLOOR LEVEL
 - BFL BELOW FLOOR SLAB
 - BT BATH TUB
 - B/D BATH DRAIN
 - EWH ELECTRIC WATER HEATER
 - F/A FRESH AIR
 - F/D FRESH DRAIN
 - HS HAND SINK
 - H/L H/W (L.E.)
 - H/W H. WALL
 - L/L L/W (L.E.)
 - O/L OFFICE L.P.
 - SH SHOWER
 - S SINK
 - T/A T.O. (L.E.)
 - T/B T.O. (L.E.)
 - U/W UNDER FLOOR
 - U/S UNDER SINK
 - WC WATER CLOSET
 - WB WASH HAND BASIN
 - WC WATER COOLER
 - WT WATER TANK

NOTES:
1- FOR DIMENSIONS REFER TO DIM. NO. WITH A WORD
2- ALL DIM. ARE IN MM UNLESS OTHERWISE STATED

Designed by:
Japan International Cooperation
Agency (JICA)
JICA Study Team:
Joint Venture of
Pacific Consultants International and
Yamasita Sekkel Inc.
Subcontracted Local Consultant:
Jafor Tukan and Partners
Architects and Engineers

Drawing Title:
GROUND FLOOR PLAN-
WATER SUPPLY LAYOUT

Scale: 1:200
Drawing No: M302

G:\J0023-JTP\Dwg\Mech\NEW\J0023-M303.dwg Sat Jun 17 16:07:19 2000

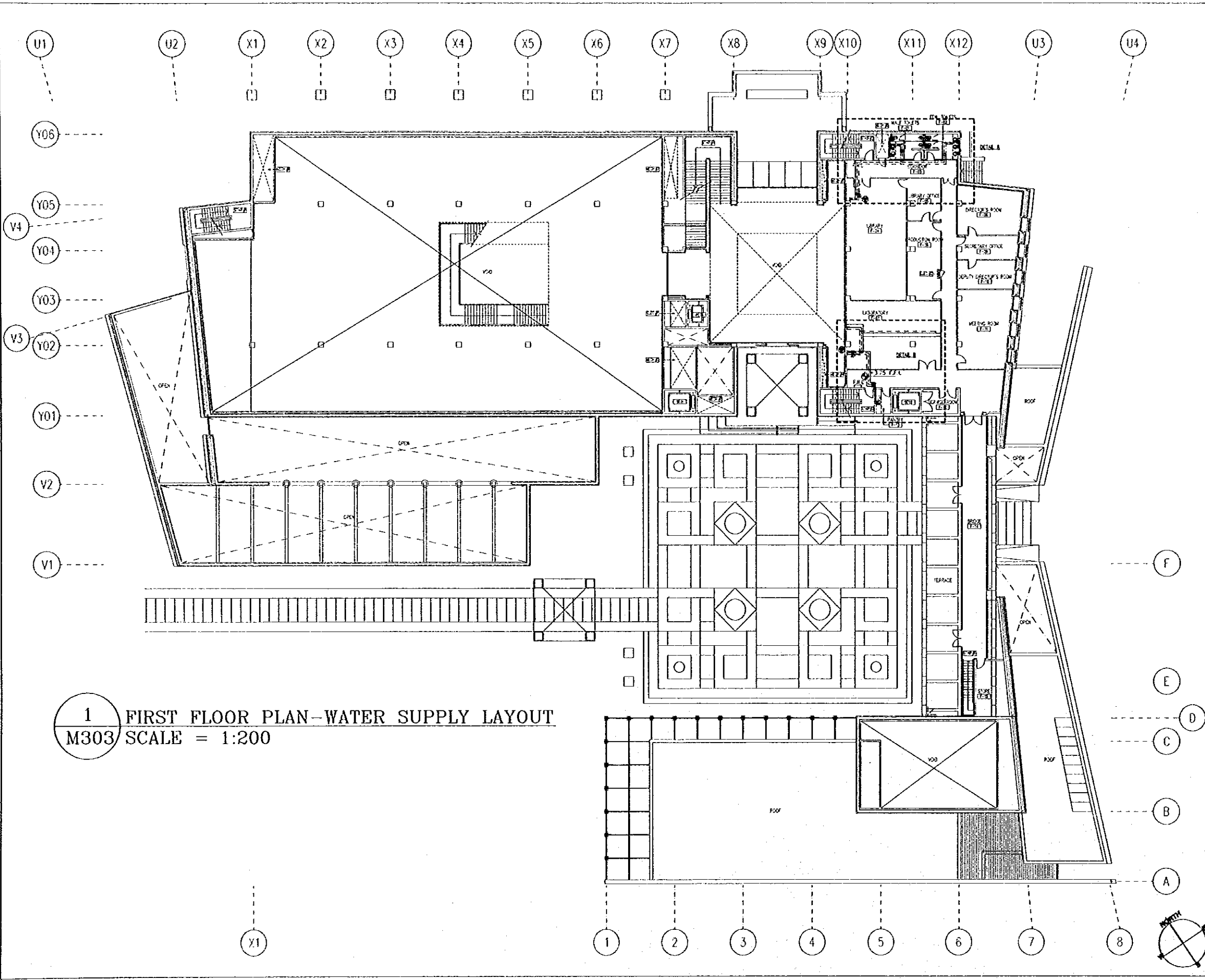

Tourism Sector Development Project
in the Hashemite Kingdom of Jordan

The Government of
The Hashemite Kingdom of Jordan
The Ministry of Tourism and Antiquities
The Ministry of Planning

Sub-Project:
NATIONAL MUSEUM

Note:
This detailed design has been executed by a team of consultants as shown below in accordance with the agreement between Japan International Cooperation Agency (JICA) and JICA Study Team.
The copyright of this drawing rests with JICA.

LEGEND:

- CWS COLD WATER SUPPLY
- HWS HOT WATER SUPPLY
- HWS HOT WATER RETURN
- CWS COLD WATER RETURN
- ⊕ STAIRING SHAFT
- ⊕ A/C A/C FLOOR DRAIN
- ⊕ A/F AUTOMATIC AIR RESET
- ⊕ A/F A/C FLOOR LEVEL
- ⊕ B/F BOLD FLOOR SLAB
- ⊕ B/F BATH R/B
- ⊕ B/S BATH ROOM
- ⊕ C/H CIRCULATING WATER HEATER
- ⊕ F/A FROM A/C
- ⊕ F/B FROM BATH
- ⊕ F/S FROM SINK
- ⊕ H/L HIGH LEVEL
- ⊕ H/W H/W WALL
- ⊕ L/W LOW LEVEL
- ⊕ O/L OFFICE L.P.
- ⊕ S/S SINK
- ⊕ S/W S/W
- ⊕ T/A TO A/C
- ⊕ T/B TO BATH
- ⊕ T/S TO SINK
- ⊕ U/P-1 UP
- ⊕ U/P-2 UP
- ⊕ U/P-3 UP
- ⊕ U/P-4 UP
- ⊕ U/P-5 UP
- ⊕ U/P-6 UP
- ⊕ U/P-7 UP
- ⊕ U/P-8 UP
- ⊕ U/P-9 UP
- ⊕ U/P-10 UP
- ⊕ U/P-11 UP
- ⊕ U/P-12 UP
- ⊕ U/P-13 UP
- ⊕ U/P-14 UP
- ⊕ U/P-15 UP
- ⊕ U/P-16 UP
- ⊕ U/P-17 UP
- ⊕ U/P-18 UP
- ⊕ U/P-19 UP
- ⊕ U/P-20 UP
- ⊕ U/P-21 UP
- ⊕ U/P-22 UP
- ⊕ U/P-23 UP
- ⊕ U/P-24 UP
- ⊕ U/P-25 UP
- ⊕ U/P-26 UP
- ⊕ U/P-27 UP
- ⊕ U/P-28 UP
- ⊕ U/P-29 UP
- ⊕ U/P-30 UP
- ⊕ U/P-31 UP
- ⊕ U/P-32 UP
- ⊕ U/P-33 UP
- ⊕ U/P-34 UP
- ⊕ U/P-35 UP
- ⊕ U/P-36 UP
- ⊕ U/P-37 UP
- ⊕ U/P-38 UP
- ⊕ U/P-39 UP
- ⊕ U/P-40 UP
- ⊕ U/P-41 UP
- ⊕ U/P-42 UP
- ⊕ U/P-43 UP
- ⊕ U/P-44 UP
- ⊕ U/P-45 UP
- ⊕ U/P-46 UP
- ⊕ U/P-47 UP
- ⊕ U/P-48 UP
- ⊕ U/P-49 UP
- ⊕ U/P-50 UP
- ⊕ U/P-51 UP
- ⊕ U/P-52 UP
- ⊕ U/P-53 UP
- ⊕ U/P-54 UP
- ⊕ U/P-55 UP
- ⊕ U/P-56 UP
- ⊕ U/P-57 UP
- ⊕ U/P-58 UP
- ⊕ U/P-59 UP
- ⊕ U/P-60 UP
- ⊕ U/P-61 UP
- ⊕ U/P-62 UP
- ⊕ U/P-63 UP
- ⊕ U/P-64 UP
- ⊕ U/P-65 UP
- ⊕ U/P-66 UP
- ⊕ U/P-67 UP
- ⊕ U/P-68 UP
- ⊕ U/P-69 UP
- ⊕ U/P-70 UP
- ⊕ U/P-71 UP
- ⊕ U/P-72 UP
- ⊕ U/P-73 UP
- ⊕ U/P-74 UP
- ⊕ U/P-75 UP
- ⊕ U/P-76 UP
- ⊕ U/P-77 UP
- ⊕ U/P-78 UP
- ⊕ U/P-79 UP
- ⊕ U/P-80 UP
- ⊕ U/P-81 UP
- ⊕ U/P-82 UP
- ⊕ U/P-83 UP
- ⊕ U/P-84 UP
- ⊕ U/P-85 UP
- ⊕ U/P-86 UP
- ⊕ U/P-87 UP
- ⊕ U/P-88 UP
- ⊕ U/P-89 UP
- ⊕ U/P-90 UP
- ⊕ U/P-91 UP
- ⊕ U/P-92 UP
- ⊕ U/P-93 UP
- ⊕ U/P-94 UP
- ⊕ U/P-95 UP
- ⊕ U/P-96 UP
- ⊕ U/P-97 UP
- ⊕ U/P-98 UP
- ⊕ U/P-99 UP
- ⊕ U/P-100 UP
- ⊕ U/P-101 UP
- ⊕ U/P-102 UP
- ⊕ U/P-103 UP
- ⊕ U/P-104 UP
- ⊕ U/P-105 UP
- ⊕ U/P-106 UP
- ⊕ U/P-107 UP
- ⊕ U/P-108 UP
- ⊕ U/P-109 UP
- ⊕ U/P-110 UP
- ⊕ U/P-111 UP
- ⊕ U/P-112 UP
- ⊕ U/P-113 UP
- ⊕ U/P-114 UP
- ⊕ U/P-115 UP
- ⊕ U/P-116 UP
- ⊕ U/P-117 UP
- ⊕ U/P-118 UP
- ⊕ U/P-119 UP
- ⊕ U/P-120 UP
- ⊕ U/P-121 UP
- ⊕ U/P-122 UP
- ⊕ U/P-123 UP
- ⊕ U/P-124 UP
- ⊕ U/P-125 UP
- ⊕ U/P-126 UP
- ⊕ U/P-127 UP
- ⊕ U/P-128 UP
- ⊕ U/P-129 UP
- ⊕ U/P-130 UP
- ⊕ U/P-131 UP
- ⊕ U/P-132 UP
- ⊕ U/P-133 UP
- ⊕ U/P-134 UP
- ⊕ U/P-135 UP
- ⊕ U/P-136 UP
- ⊕ U/P-137 UP
- ⊕ U/P-138 UP
- ⊕ U/P-139 UP
- ⊕ U/P-140 UP
- ⊕ U/P-141 UP
- ⊕ U/P-142 UP
- ⊕ U/P-143 UP
- ⊕ U/P-144 UP
- ⊕ U/P-145 UP
- ⊕ U/P-146 UP
- ⊕ U/P-147 UP
- ⊕ U/P-148 UP
- ⊕ U/P-149 UP
- ⊕ U/P-150 UP
- ⊕ U/P-151 UP
- ⊕ U/P-152 UP
- ⊕ U/P-153 UP
- ⊕ U/P-154 UP
- ⊕ U/P-155 UP
- ⊕ U/P-156 UP
- ⊕ U/P-157 UP
- ⊕ U/P-158 UP
- ⊕ U/P-159 UP
- ⊕ U/P-160 UP
- ⊕ U/P-161 UP
- ⊕ U/P-162 UP
- ⊕ U/P-163 UP
- ⊕ U/P-164 UP
- ⊕ U/P-165 UP
- ⊕ U/P-166 UP
- ⊕ U/P-167 UP
- ⊕ U/P-168 UP
- ⊕ U/P-169 UP
- ⊕ U/P-170 UP
- ⊕ U/P-171 UP
- ⊕ U/P-172 UP
- ⊕ U/P-173 UP
- ⊕ U/P-174 UP
- ⊕ U/P-175 UP
- ⊕ U/P-176 UP
- ⊕ U/P-177 UP
- ⊕ U/P-178 UP
- ⊕ U/P-179 UP
- ⊕ U/P-180 UP
- ⊕ U/P-181 UP
- ⊕ U/P-182 UP
- ⊕ U/P-183 UP
- ⊕ U/P-184 UP
- ⊕ U/P-185 UP
- ⊕ U/P-186 UP
- ⊕ U/P-187 UP
- ⊕ U/P-188 UP
- ⊕ U/P-189 UP
- ⊕ U/P-190 UP
- ⊕ U/P-191 UP
- ⊕ U/P-192 UP
- ⊕ U/P-193 UP
- ⊕ U/P-194 UP
- ⊕ U/P-195 UP
- ⊕ U/P-196 UP
- ⊕ U/P-197 UP
- ⊕ U/P-198 UP
- ⊕ U/P-199 UP
- ⊕ U/P-200 UP

Designed by:
Japan International Cooperation Agency (JICA)

JICA Study Team:
Joint Venture of Pacific Consultants International and Yomosta Sekkel Inc.

Subcontracted Local Consultant:
Jafar Tukan and Partners Architects and Engineers

Drawing Title:
FIRST FLOOR PLAN-WATER SUPPLY LAYOUT

Scale: 1:200 Drawing No: M303

G:\J0023-JTP\Dwg\Mech\NEW\J0023-M304.dwg Sat Jun 17 16:20:56 2000

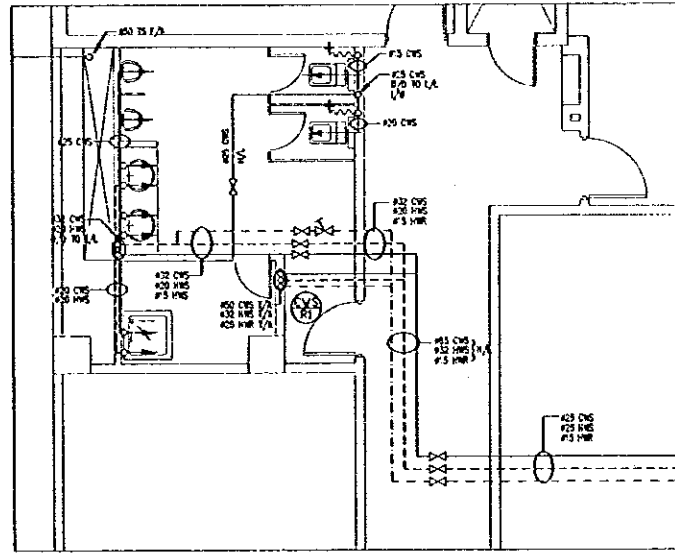

1 BASMENT FLOOR PLAN-WATER DETAIL A
M304 SCALE = 1:50

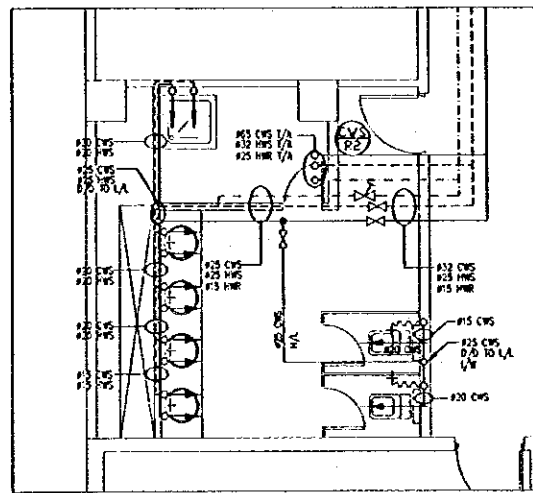

2 BASMENT FLOOR PLAN-WATER DETAIL B
M304 SCALE = 1:50

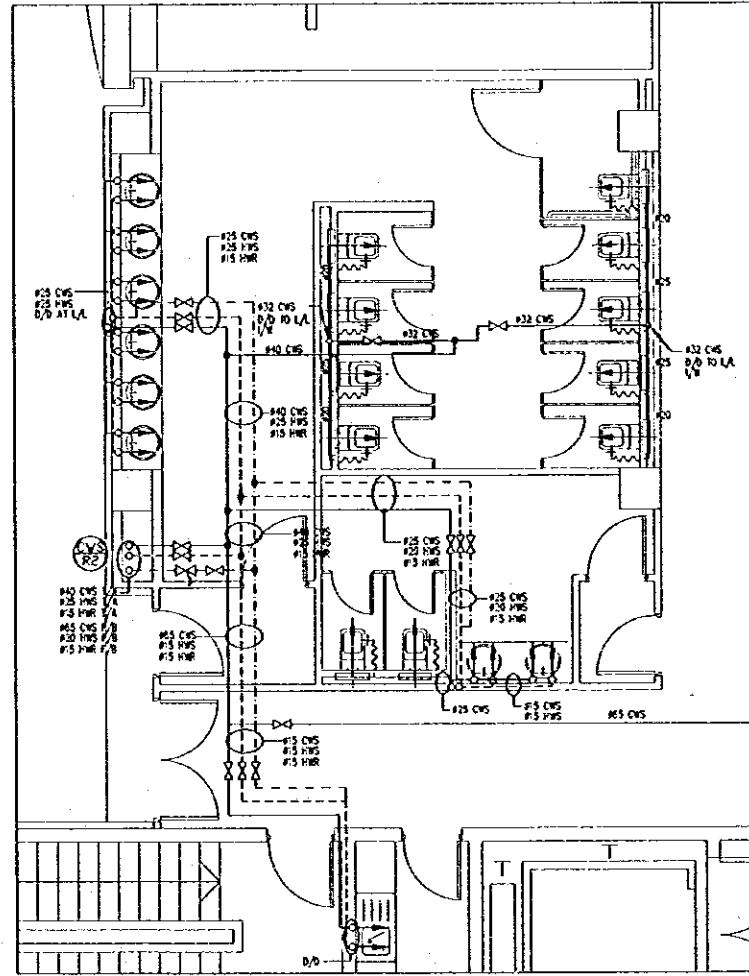

3 GROUNDED FLOOR PLAN-WATER DETAIL A
M304 SCALE = 1:50

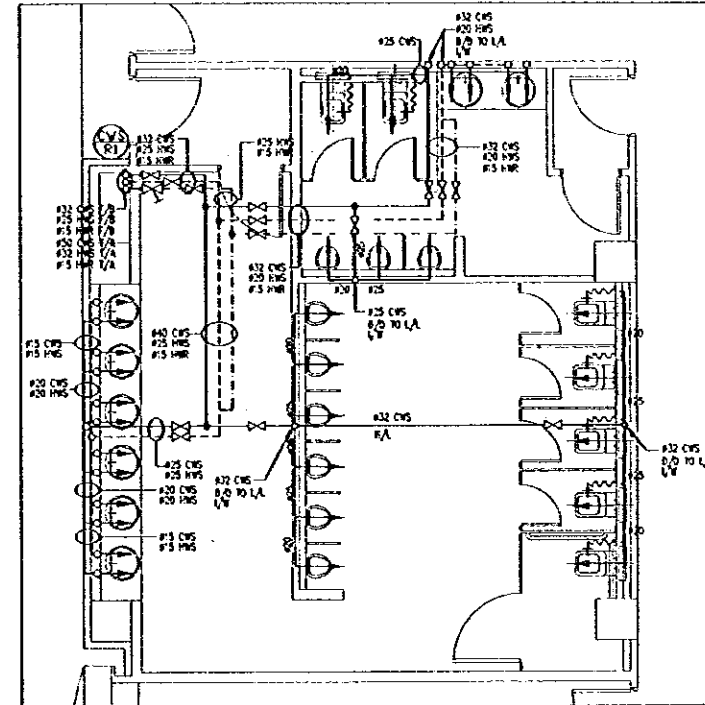

3 GROUNDED FLOOR PLAN-WATER DETAIL B
M304 SCALE = 1:50

2 SANITARY BLOCKS-WATER SUPPLY LAYOUT 1
M304 SCALE = 1:50

Tourism Sector Development Project
in the Hashemite Kingdom of Jordan

The Government of
The Hashemite Kingdom of Jordan
The Ministry of Tourism and Antiquities
The Ministry of Planning

Sub-Project:

NATIONAL MUSEUM

Note:

This detailed design has been executed by a team
of consultants as shown below in accordance with
the agreement between Japan International
Cooperation Agency (JICA) and JICA Study Team.

The copyright of this drawing rests with JICA.

LEGEND:

- CWS COLD WATER SUPPLY
- HWS HOT WATER SUPPLY
- - - HWB HOT WATER RETURN
- - - CWR COLD WATER RETURN
- ⊕ ISOLATING VALVE
- ⊖ AIRCIE FRESH COOLERS
- ⊙ AIRCIE FRESH AIR HEAT
- ⊙ AIRCIE FRESH FLOOR LEAK
- ⊙ BELOW FLOOR SLAB
- ⊙ BATH TUB
- ⊙ DRAIN DOWN
- ⊙ ELEC. WATER HEATER
- ⊙ FRESH AIRCIE
- ⊙ FRESH BELOW
- ⊙ HAND SHREY
- ⊙ HOT LEAK
- ⊙ IN WALL
- ⊙ LOOF LEAK
- ⊙ OFFICE UP
- ⊙ SHOWER
- ⊙ SINK
- ⊙ TO AIRCIE
- ⊙ TO BELOW
- ⊙ URINAL
- ⊙ UNDER SINK
- ⊙ UNDER SHREY
- ⊙ WATER CLOSET
- ⊙ WASH HAND BASIN
- ⊙ WATER COOLER
- ⊙ WATER TAP

Designed by:

Japan International Cooperation
Agency (JICA)

JICA Study Team:

Joint Venture of
Pacific Consultants International and
Yamasita Sekkel Inc.

Subcontracted Local Consultant:

Jafar Tukan and Partners
Architects and Engineers

Drawing title:

SANITARY BLOCKS-
WATER SUPPLY LAYOUT 1

Scale:
1:50

Drawing No.:
M304

G:\J0023-JTP\DWG\Mech\NEW\J0023-M305.dwg Sat Jun 17 16:22:47 2000

Tourism Sector Development Project
in the Hashemite Kingdom of Jordan

The Government of
The Hashemite Kingdom of Jordan
The Ministry of Tourism and Antiquities
The Ministry of Planning

Sub-Project:
NATIONAL MUSEUM

Note:
This detailed design has been executed by a team
of consultants as shown below in accordance with
the agreement between Japan International
Cooperation Agency (JICA) and JICA Study Team.

The copyright of this drawing rests with JICA.

LEGEND:

- CWS COLD WATER SUPPLY
- HWS HOT WATER SUPPLY
- HWB HOT WATER RETURN
- CWR COLD WATER RETURN
- ⊕ COLD WATER RESER. TANK
- ⊖ ISOLATING VALVE
- AVC ABOVE FALSE CEILING
- AVV AUTOMATIC AIR VENT
- ATL ABOVE FINISH FLOOR LEVEL
- BFL BELOW FLOOR SLAB
- BT BATH TUB
- BD DOWN DOWN
- EW ELECTRIC WATER HEATER
- F/A FROM ABOVE
- F/B FROM BELOW
- HS HAND SHOWER
- HL HIGH LEVEL
- HW IN WALL
- L/L LOW LEVEL
- O/U OFFSET UP
- SH SHOWER
- S/S TO ABOVE
- T/B TO BELOW
- UR URINAL
- U/L UNDER FLOOR
- U/G UNDER GROUND
- WC WATER CLOSET
- WB BATH HAND BASKET
- W/C WATER CLOSET
- WT WATER TANK

Designed by:
Japan International Cooperation
Agency (JICA)

JICA Study Team:
Joint Venture of
Pacific Consultants International and
Yamasita Sekkel Inc.

Subcontracted Local Consultant:
Jafar tukan and Partners
Architects and Engineers

Drawing title:
SANTITARY BLOCKS—
WATER SUPPLY LAYOUT 2

Scale: 1:50 Drawing No: M305

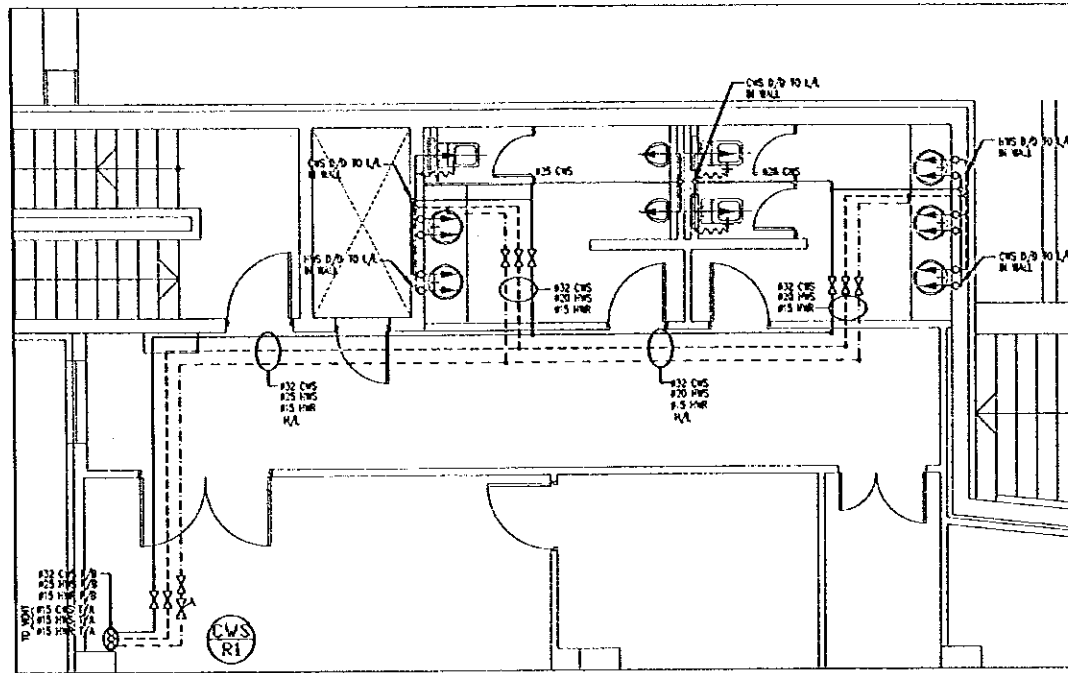

1 FIRST FLOOR PLAN-WATER DETAIL A
M305 SCALE = 1:50

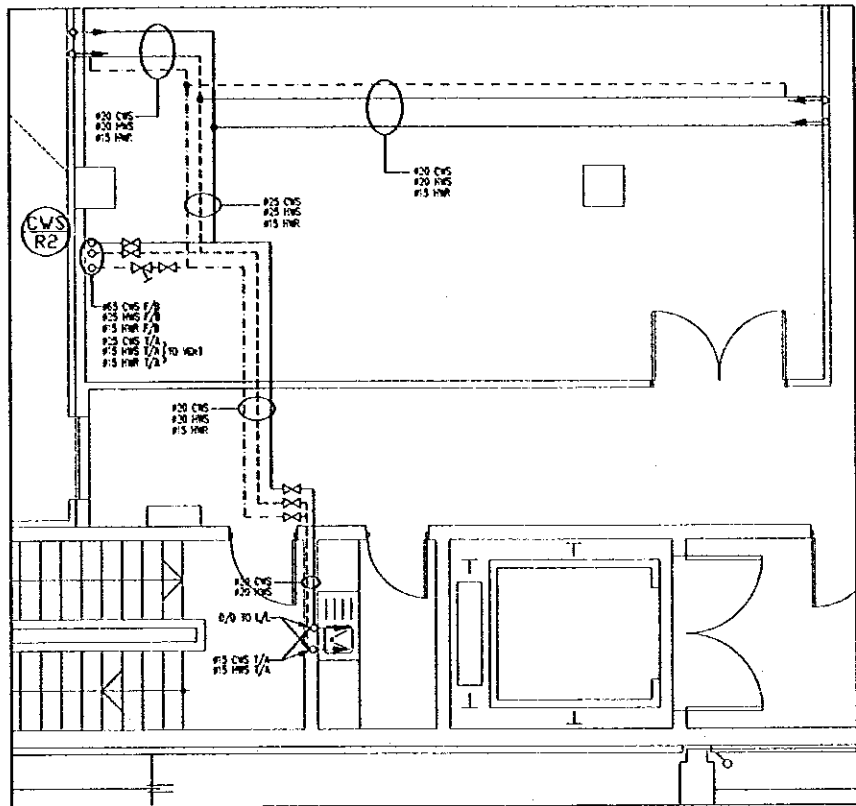

2 FIRST FLOOR PLAN-WATER DETAIL B
M305 SCALE = 1:50

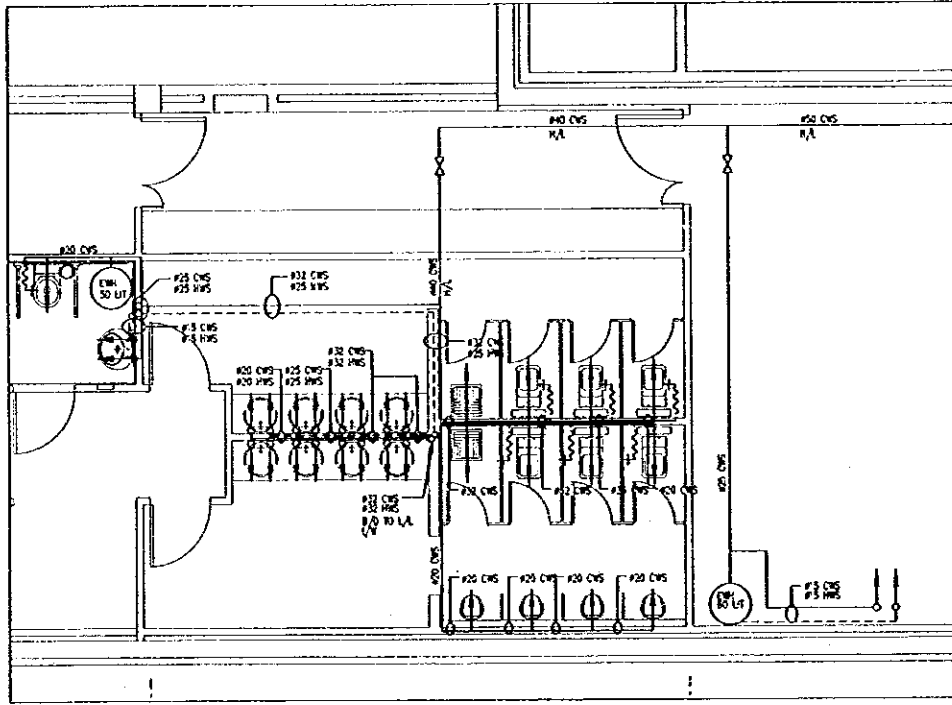

3 GROUNDED FLOOR PLAN-WATER DETAIL C
M305 SCALE = 1:50

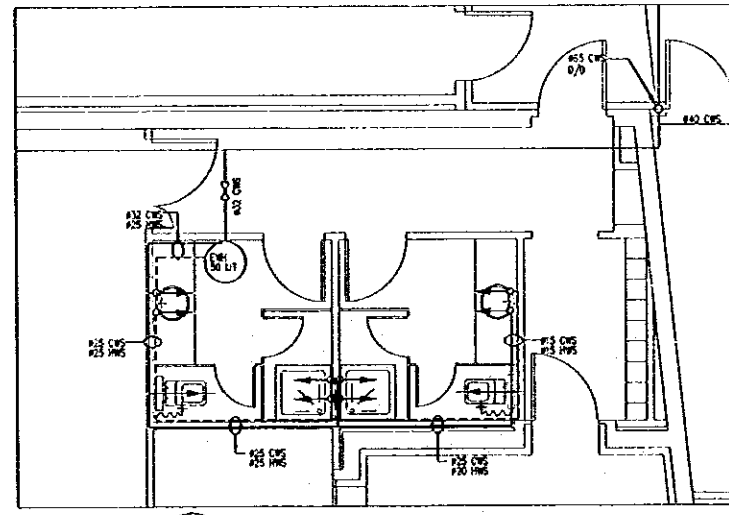

4 GROUNDED FLOOR PLAN-WATER DETAIL D
M305 SCALE = 1:50

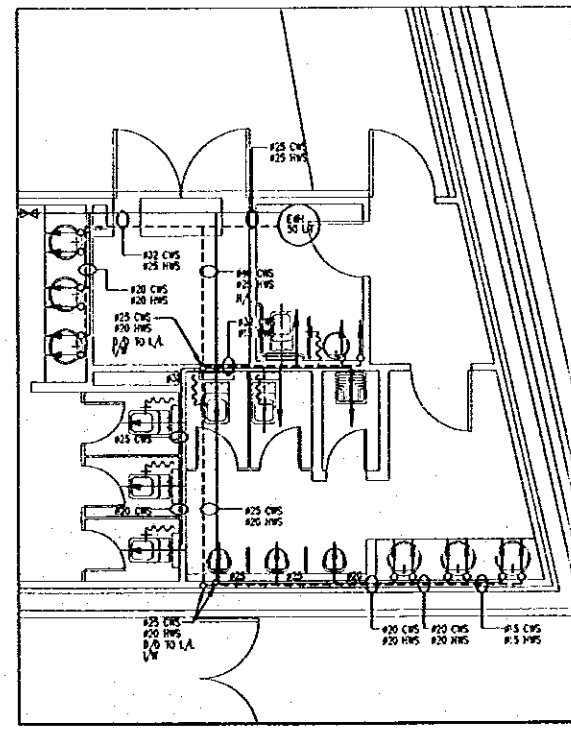

5 GROUNDED FLOOR PLAN-WATER DETAIL E
M305 SCALE = 1:50

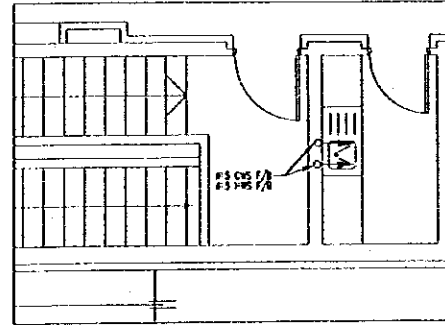

6 SECOND FLOOR PLAN-WATER DETAIL A
M305 SCALE = 1:50

2 SANTITARY BLOCKS-WATER SUPPLY LAYOUT 2
M305 SCALE = 1:50

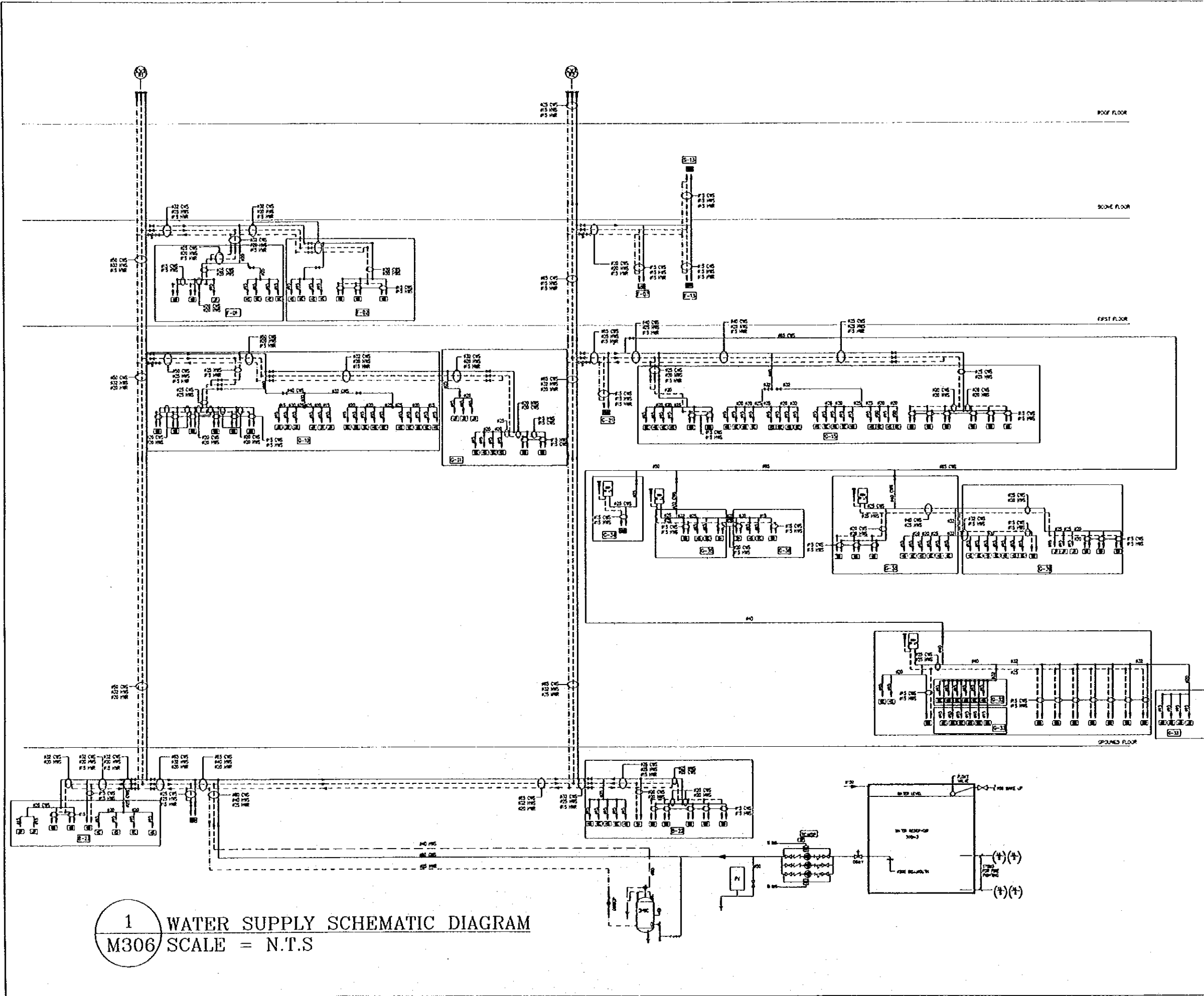

1 WATER SUPPLY SCHEMATIC DIAGRAM
 M306 SCALE = N.T.S

Tourism Sector Development Project
 in the Hashemite Kingdom of Jordan

The Government of
 The Hashemite Kingdom of Jordan
 The Ministry of Tourism and Antiquities
 The Ministry of Planning

Sub Project:
NATIONAL MUSEUM

Note:
 This detailed design has been executed by a team
 of consultants as shown below in accordance with
 the agreement between Japan International
 Cooperation Agency (JICA) and JICA Study Team.
 The copyright of this drawing rests with JICA.

- LEGEND:
- CWS COLD WATER SUPPLY
 - HWS HOT WATER SUPPLY
 - HWR HOT WATER RETURN
 - CWR COLD WATER RETURN
 - ⊗ BALL VALVE
 - ⊗ DOUBLE BALL VALVE
 - ⊗ OR B Y VALVE
 - ⊗ PRESSURE VESSEL
 - AVC ABOVE FLOOR COILING
 - AVT AUTOMATIC AIR VENT
 - AVL ABOVE FLOOR FLOOR LEVEL
 - BLF BELOW FLOOR FLOOR LEVEL
 - BT BATH P.B.
 - DDP DROP DOWN
 - EDH ELECTRIC WATER HEATER
 - FVA FROM ABOVE
 - FVB FROM BELOW
 - HS HAND SPRAY
 - HSL HIGH LEVEL
 - HLV IN WALL
 - LA LOW LEVEL
 - LOU OFFSET UP
 - SW SWITCH
 - SWC SWITCH
 - T/A TO ABOVE
 - T/B TO BELOW
 - UP UPRIAL
 - U/T UNDER TILE
 - U/W UNDER DROPPED
 - WC WATER CLOSET
 - WSH WASH BASIN
 - W/C WATER COOLER
 - WT WATER TANK

Designed by:
 Japan International Cooperation
 Agency (JICA)
 JICA Study Team:
 Joint Venture of
 Pacific Consultants International and
 Yamashita Seteki Inc.
 Subcontracted Local Consultant:
 Jafar Tukon and Partners
 Architects and Engineers

Drawing Title:
 WATER SUPPLY SCHEMATIC DIAGRAM

Scale: N.T.S. Drawing No.: M306

G:\J0023-JTP\DWG\Mech\NEW\J0023-M402.dwg Sat Jun 17 16:34:56 2000

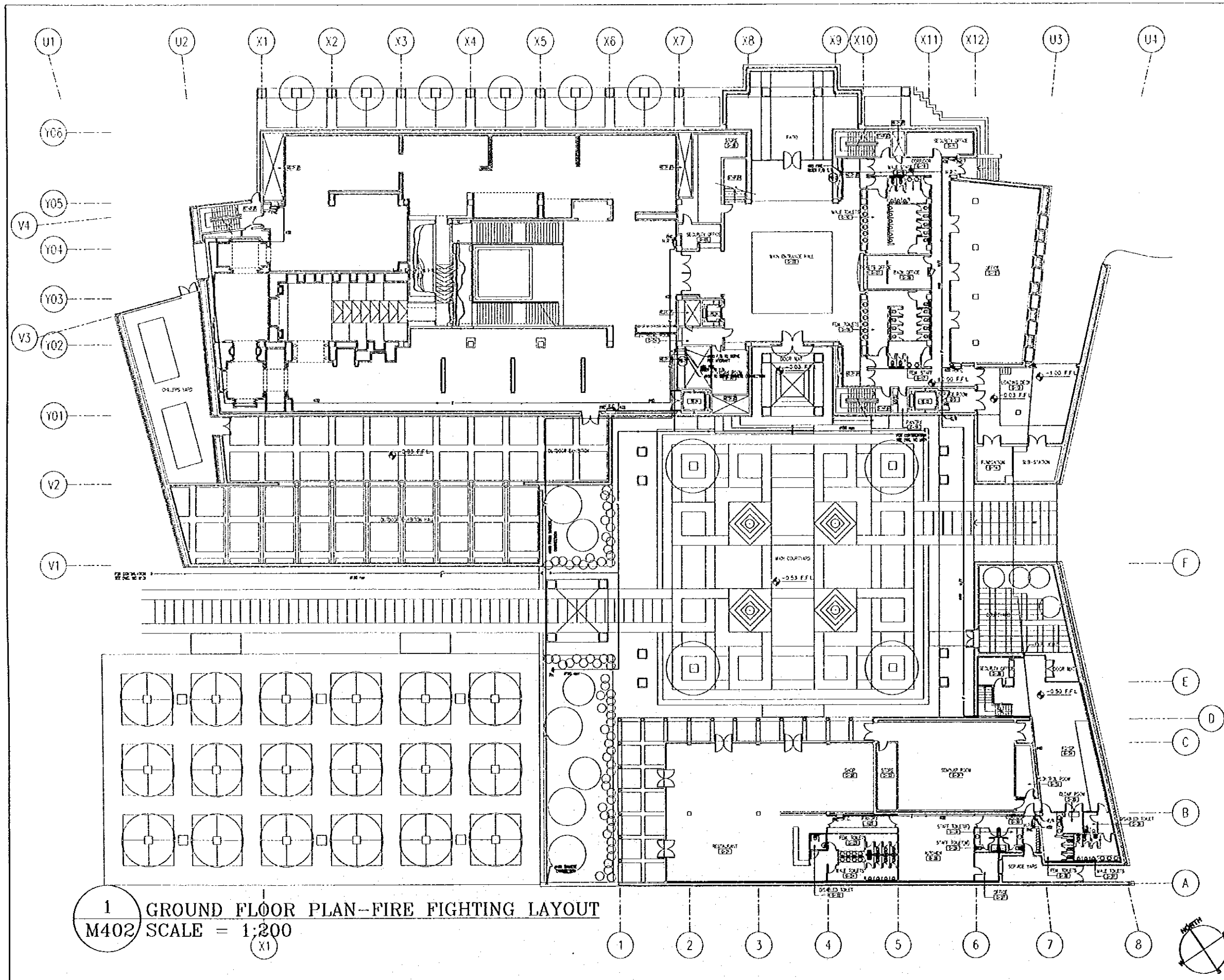

1 GROUND FLOOR PLAN-FIRE FIGHTING LAYOUT
M402 SCALE = 1:200

Tourism Sector Development Project
in the Hashemite Kingdom of Jordan

The Government of
The Hashemite Kingdom of Jordan
The Ministry of Tourism and Antiquities
The Ministry of Planning

Sub-Project:
NATIONAL MUSEUM

Note:
This detailed design has been executed by a team
of consultants as shown below in accordance with
the agreement between Japan International
Cooperation Agency (JICA) and JICA Study Team.

The copyright of this drawing rests with JICA.

- LEGEND
- ☐ FIRE FIGHTING LINE
 - ☐ FIRE HYDRANT
 - ☐ FIRE PUMP NO. 1
 - ☐ FIRE PUMP NO. 2
 - ☐ FIRE BRUSH
 - ☐ FIRE EXTINGUISHER
 - ☐ FIRE ALARMS
 - ☐ FIRE ESCAPE
 - ☐ FIRE EXTINGUISHER
- NOTE:
* ALL THE FIRE FIGHTING EQUIPMENT IS TO BE PROVIDED

Designed by:
Japan International Cooperation
Agency (JICA)

JICA Study Team:
Joint Venture of
Pacific Consultants International and
Yamato Sekkei Inc.

Subcontracted Local Consultant:
Jafar Tukon and Partners
Architects and Engineers

Drawing Title:
GROUND FLOOR PLAN-
FIRE FIGHTING LAYOUT

Scale:
1:200

Drawing No.:
M402



G:\J0023-JTP\DWG\Mech\NEW\J0023-M403.dwg Sat Jun 17 16:39:04 2000

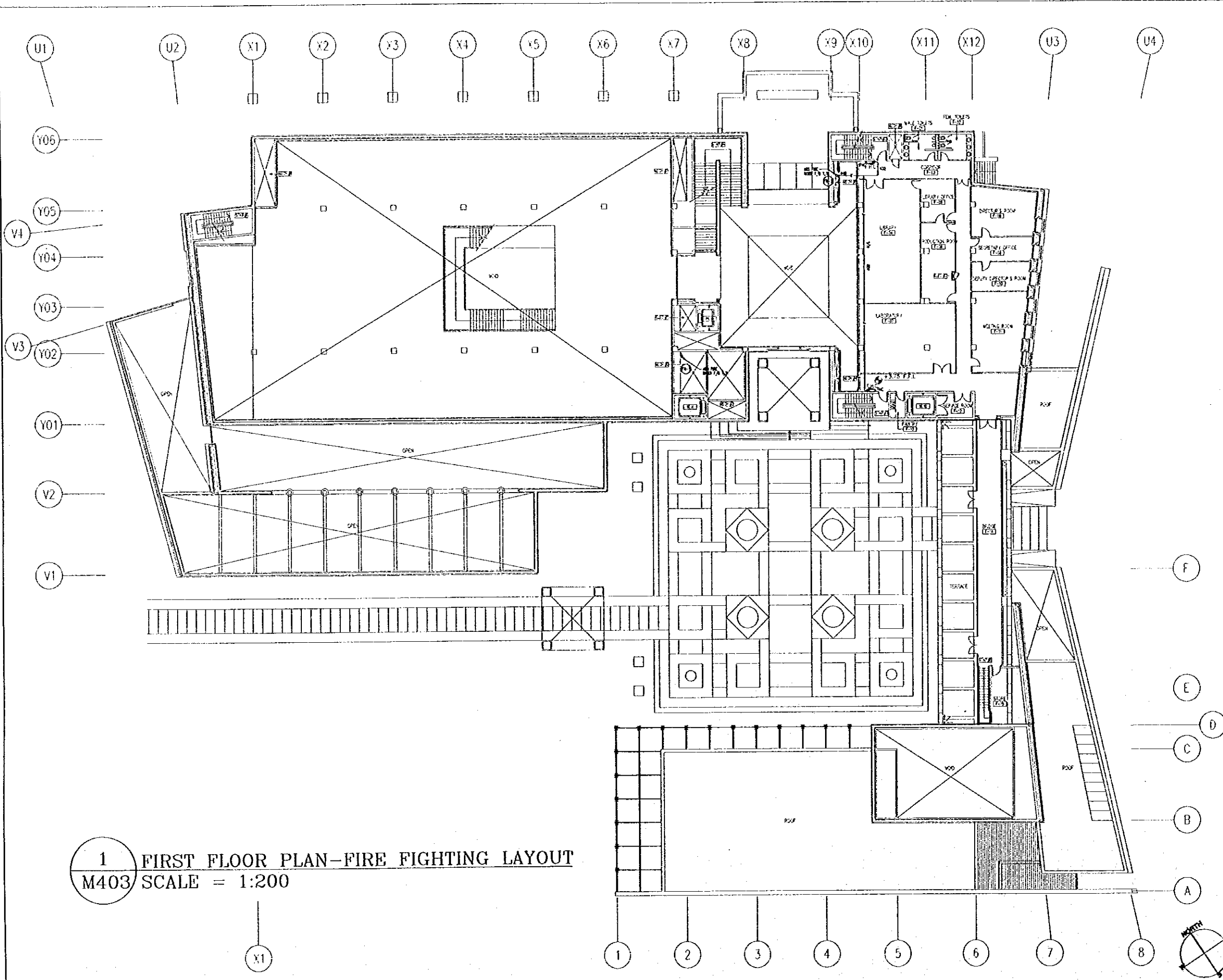

1 FIRST FLOOR PLAN-FIRE FIGHTING LAYOUT
M403 SCALE = 1:200

Tourism Sector Development Project
in the Hashemite Kingdom of Jordan

The Government of
The Hashemite Kingdom of Jordan
The Ministry of Tourism and Antiquities
The Ministry of Planning

Sub-Project:
NATIONAL MUSEUM

Note:
This detailed design has been executed by a team
of consultants as shown below in accordance with
the agreement between Japan International
Cooperation Agency (JICA) and JICA Study Team.

The copyright of this drawing rests with JICA.

- LEGEND
- FIRE FIGHTING LINE
 - FIRE HOSE CABINET
 - FIRE HOSE NO. 1
 - FIRE HOSE NO. 2
 - FIRE HOSE NO. 3
 - FIRE HOSE NO. 4
 - FIRE HOSE NO. 5
 - FIRE HOSE NO. 6
 - FIRE HOSE NO. 7
 - FIRE HOSE NO. 8
 - FIRE HOSE NO. 9
 - FIRE HOSE NO. 10
 - FIRE HOSE NO. 11
 - FIRE HOSE NO. 12
 - FIRE HOSE NO. 13
 - FIRE HOSE NO. 14
 - FIRE HOSE NO. 15
 - FIRE HOSE NO. 16
 - FIRE HOSE NO. 17
 - FIRE HOSE NO. 18
 - FIRE HOSE NO. 19
 - FIRE HOSE NO. 20
 - FIRE HOSE NO. 21
 - FIRE HOSE NO. 22
 - FIRE HOSE NO. 23
 - FIRE HOSE NO. 24
 - FIRE HOSE NO. 25
 - FIRE HOSE NO. 26
 - FIRE HOSE NO. 27
 - FIRE HOSE NO. 28
 - FIRE HOSE NO. 29
 - FIRE HOSE NO. 30
 - FIRE HOSE NO. 31
 - FIRE HOSE NO. 32
 - FIRE HOSE NO. 33
 - FIRE HOSE NO. 34
 - FIRE HOSE NO. 35
 - FIRE HOSE NO. 36
 - FIRE HOSE NO. 37
 - FIRE HOSE NO. 38
 - FIRE HOSE NO. 39
 - FIRE HOSE NO. 40
 - FIRE HOSE NO. 41
 - FIRE HOSE NO. 42
 - FIRE HOSE NO. 43
 - FIRE HOSE NO. 44
 - FIRE HOSE NO. 45
 - FIRE HOSE NO. 46
 - FIRE HOSE NO. 47
 - FIRE HOSE NO. 48
 - FIRE HOSE NO. 49
 - FIRE HOSE NO. 50
 - FIRE HOSE NO. 51
 - FIRE HOSE NO. 52
 - FIRE HOSE NO. 53
 - FIRE HOSE NO. 54
 - FIRE HOSE NO. 55
 - FIRE HOSE NO. 56
 - FIRE HOSE NO. 57
 - FIRE HOSE NO. 58
 - FIRE HOSE NO. 59
 - FIRE HOSE NO. 60
 - FIRE HOSE NO. 61
 - FIRE HOSE NO. 62
 - FIRE HOSE NO. 63
 - FIRE HOSE NO. 64
 - FIRE HOSE NO. 65
 - FIRE HOSE NO. 66
 - FIRE HOSE NO. 67
 - FIRE HOSE NO. 68
 - FIRE HOSE NO. 69
 - FIRE HOSE NO. 70
 - FIRE HOSE NO. 71
 - FIRE HOSE NO. 72
 - FIRE HOSE NO. 73
 - FIRE HOSE NO. 74
 - FIRE HOSE NO. 75
 - FIRE HOSE NO. 76
 - FIRE HOSE NO. 77
 - FIRE HOSE NO. 78
 - FIRE HOSE NO. 79
 - FIRE HOSE NO. 80
 - FIRE HOSE NO. 81
 - FIRE HOSE NO. 82
 - FIRE HOSE NO. 83
 - FIRE HOSE NO. 84
 - FIRE HOSE NO. 85
 - FIRE HOSE NO. 86
 - FIRE HOSE NO. 87
 - FIRE HOSE NO. 88
 - FIRE HOSE NO. 89
 - FIRE HOSE NO. 90
 - FIRE HOSE NO. 91
 - FIRE HOSE NO. 92
 - FIRE HOSE NO. 93
 - FIRE HOSE NO. 94
 - FIRE HOSE NO. 95
 - FIRE HOSE NO. 96
 - FIRE HOSE NO. 97
 - FIRE HOSE NO. 98
 - FIRE HOSE NO. 99
 - FIRE HOSE NO. 100

Designed by:
Japan International Cooperation
Agency (JICA)
JICA Study Team:
Joint Venture of
Pacific Consultants International and
Yamashita Sekkel Inc.
Subcontracted Local Consultant:
Jafor Tukon and Partners
Architects and Engineers

Drawing Title:
FIRST FLOOR PLAN-
FIRE FIGHTING LAYOUT

Scale:
1:200
Drawing No.:
M403

G:\J0023-JTP\DWG\Mech\NEW\J0023-M404.dwg Sat Jun 17 16:48:59 2000

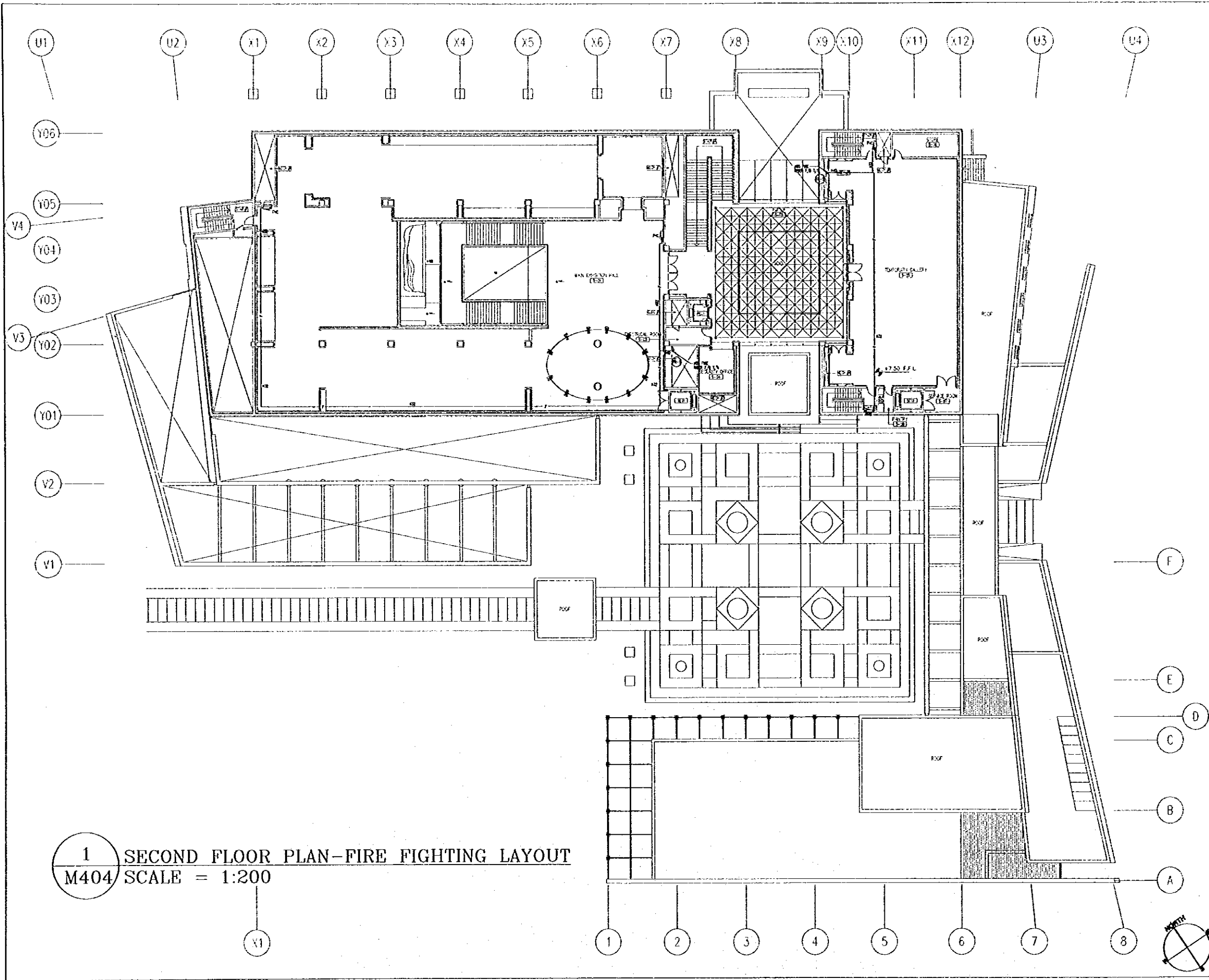

1 SECOND FLOOR PLAN-FIRE FIGHTING LAYOUT
M404 SCALE = 1:200

Tourism Sector Development Project
in the Hashemite Kingdom of Jordan

The Government of
The Hashemite Kingdom of Jordan
The Ministry of Tourism and Antiquities
The Ministry of Planning

Sub-Project:
NATIONAL MUSEUM

Note:
This detailed design has been executed by a team
of consultants as shown below in accordance with
the agreement between Japan International
Cooperation Agency (JICA) and JICA Study Team.
The copyright of this drawing rests with JICA.

LEGEND

- FIRE FIGHTING LAYOUT
- FIRE ESCAPE
- FIRE ESCAPE NO. 1
- FIRE ESCAPE NO. 2
- FIRE ESCAPE NO. 3
- FIRE ESCAPE NO. 4
- FIRE ESCAPE NO. 5
- FIRE ESCAPE NO. 6
- FIRE ESCAPE NO. 7
- FIRE ESCAPE NO. 8
- FIRE ESCAPE NO. 9
- FIRE ESCAPE NO. 10
- FIRE ESCAPE NO. 11
- FIRE ESCAPE NO. 12
- FIRE ESCAPE NO. 13
- FIRE ESCAPE NO. 14
- FIRE ESCAPE NO. 15
- FIRE ESCAPE NO. 16
- FIRE ESCAPE NO. 17
- FIRE ESCAPE NO. 18
- FIRE ESCAPE NO. 19
- FIRE ESCAPE NO. 20
- FIRE ESCAPE NO. 21
- FIRE ESCAPE NO. 22
- FIRE ESCAPE NO. 23
- FIRE ESCAPE NO. 24
- FIRE ESCAPE NO. 25
- FIRE ESCAPE NO. 26
- FIRE ESCAPE NO. 27
- FIRE ESCAPE NO. 28
- FIRE ESCAPE NO. 29
- FIRE ESCAPE NO. 30
- FIRE ESCAPE NO. 31
- FIRE ESCAPE NO. 32
- FIRE ESCAPE NO. 33
- FIRE ESCAPE NO. 34
- FIRE ESCAPE NO. 35
- FIRE ESCAPE NO. 36
- FIRE ESCAPE NO. 37
- FIRE ESCAPE NO. 38
- FIRE ESCAPE NO. 39
- FIRE ESCAPE NO. 40
- FIRE ESCAPE NO. 41
- FIRE ESCAPE NO. 42
- FIRE ESCAPE NO. 43
- FIRE ESCAPE NO. 44
- FIRE ESCAPE NO. 45
- FIRE ESCAPE NO. 46
- FIRE ESCAPE NO. 47
- FIRE ESCAPE NO. 48
- FIRE ESCAPE NO. 49
- FIRE ESCAPE NO. 50
- FIRE ESCAPE NO. 51
- FIRE ESCAPE NO. 52
- FIRE ESCAPE NO. 53
- FIRE ESCAPE NO. 54
- FIRE ESCAPE NO. 55
- FIRE ESCAPE NO. 56
- FIRE ESCAPE NO. 57
- FIRE ESCAPE NO. 58
- FIRE ESCAPE NO. 59
- FIRE ESCAPE NO. 60
- FIRE ESCAPE NO. 61
- FIRE ESCAPE NO. 62
- FIRE ESCAPE NO. 63
- FIRE ESCAPE NO. 64
- FIRE ESCAPE NO. 65
- FIRE ESCAPE NO. 66
- FIRE ESCAPE NO. 67
- FIRE ESCAPE NO. 68
- FIRE ESCAPE NO. 69
- FIRE ESCAPE NO. 70
- FIRE ESCAPE NO. 71
- FIRE ESCAPE NO. 72
- FIRE ESCAPE NO. 73
- FIRE ESCAPE NO. 74
- FIRE ESCAPE NO. 75
- FIRE ESCAPE NO. 76
- FIRE ESCAPE NO. 77
- FIRE ESCAPE NO. 78
- FIRE ESCAPE NO. 79
- FIRE ESCAPE NO. 80
- FIRE ESCAPE NO. 81
- FIRE ESCAPE NO. 82
- FIRE ESCAPE NO. 83
- FIRE ESCAPE NO. 84
- FIRE ESCAPE NO. 85
- FIRE ESCAPE NO. 86
- FIRE ESCAPE NO. 87
- FIRE ESCAPE NO. 88
- FIRE ESCAPE NO. 89
- FIRE ESCAPE NO. 90
- FIRE ESCAPE NO. 91
- FIRE ESCAPE NO. 92
- FIRE ESCAPE NO. 93
- FIRE ESCAPE NO. 94
- FIRE ESCAPE NO. 95
- FIRE ESCAPE NO. 96
- FIRE ESCAPE NO. 97
- FIRE ESCAPE NO. 98
- FIRE ESCAPE NO. 99
- FIRE ESCAPE NO. 100

Designed by:
Japan International Cooperation
Agency (JICA)

JICA Study Team:
Joint Venture of
Pacific Consultants International and
Yamasa Sekkel Inc.

Subcontracted Local Consultant:
Jafar Tukon and Partners
Architects and Engineers

Drawing Title:
SECOND FLOOR PLAN-
FIRE FIGHTING LAYOUT

Scale: 1:200 Drawing No: M404

Tourism Sector Development Project
in the Hashemite Kingdom of Jordan

The Government of
The Hashemite Kingdom of Jordan
The Ministry of Tourism and Antiquities
The Ministry of Planning

Sub-Project:
NATIONAL MUSEUM

Note:
This detailed design has been executed by a team of consultants as shown below in accordance with the agreement between Japan International Cooperation Agency (JICA) and JICA Study Team.

The copyright of this drawing rests with JICA.

LEGEND

- SUPPLY OFFSHOOT
- RETURN OFFSHOOT
- EXHAUST REGISTER
- VOLUME DAMPER
- FIRE DAMPER
- FAN COIL UNIT
- SUPPLY OFFSHOOT EXPANSION RELIEF VALVE
- RETURN OFFSHOOT EXPANSION RELIEF VALVE
- FRESH AIR CAPACITY IN R/W
- SOUND ATTENUATOR
- DUCTED FINE EXHAUST FINE
- CARPARK DUCT ROOF
- DUCT REPAIR
- TEMPERATURE CONTROL
- ACCESS PANEL
- DROP SOFFIT
- EXHAUST AIR DUCT
- FRESH AIR FROM ABOVE
- FRESH AIR FROM BELOW
- HIGH LEVEL
- LOW LEVEL
- RETURN AIR DUCT TO ABOVE
- SUPPLY AIR DUCT TO BELOW
- TO ABOVE
- TO BELOW

NOTE:-
1- ALL DUCTS ARE IN UNLESS OTHERWISE STATED
2- DUCTS SHALL BE INSTALLED ABOVE THE FLOOR SHALL BE PROVIDED WITH THE DRAIN, LOCATED AT DOWN FLOOR LEVEL TO THE DRAINAGE SYSTEM
3- TEMPERATURE CONTROL FOR EACH FLOOR SHALL BE INSTALLED

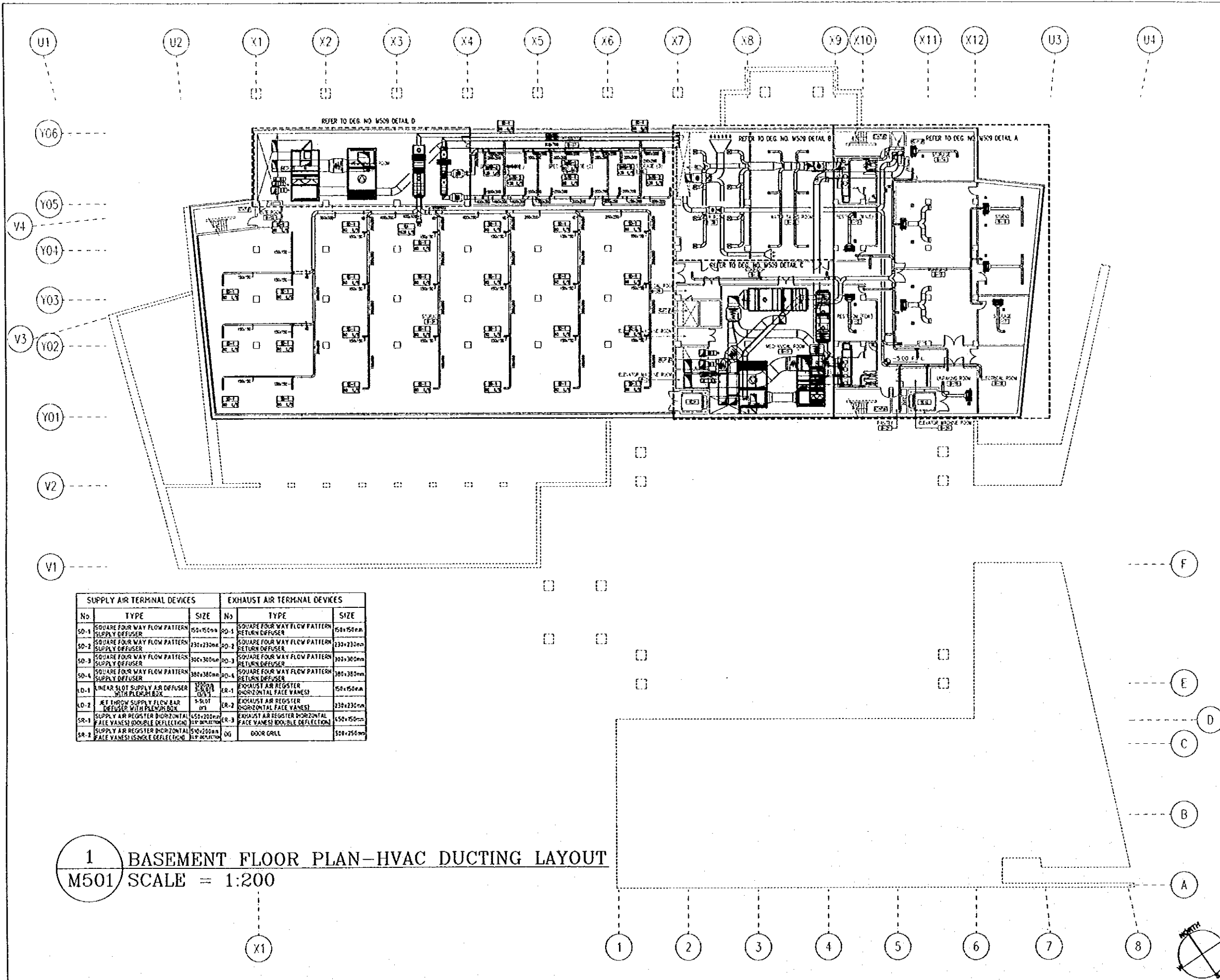

SUPPLY AIR TERMINAL DEVICES			EXHAUST AIR TERMINAL DEVICES		
No	TYPE	SIZE	No	TYPE	SIZE
SD-1	SQUARE FOUR WAY FLOW PATTERN SUPPLY DEFUSER	500x500mm	ED-1	SQUARE FOUR WAY FLOW PATTERN RETURN DEFUSER	500x500mm
SD-2	SQUARE FOUR WAY FLOW PATTERN SUPPLY DEFUSER	230x230mm	ED-2	SQUARE FOUR WAY FLOW PATTERN RETURN DEFUSER	230x230mm
SD-3	SQUARE FOUR WAY FLOW PATTERN SUPPLY DEFUSER	300x300mm	ED-3	SQUARE FOUR WAY FLOW PATTERN RETURN DEFUSER	300x300mm
SD-4	SQUARE FOUR WAY FLOW PATTERN SUPPLY DEFUSER	380x380mm	ED-4	SQUARE FOUR WAY FLOW PATTERN RETURN DEFUSER	380x380mm
LD-1	LINEAR SLOT SUPPLY AIR DEFUSER WITH PLUMBING BOX	1500x1500mm	ER-1	EXHAUST AIR REGISTER HORIZONTAL FACE VANES	150x150mm
LD-2	JET THROW SUPPLY FLOW BAR DEFUSER WITH PLUMBING BOX	1-SLOT 1075	ER-2	EXHAUST AIR REGISTER HORIZONTAL FACE VANES	230x230mm
SR-1	SUPPLY AIR REGISTER HORIZONTAL FACE VANES DOUBLE DEFLECTION	450x200mm	ER-3	EXHAUST AIR REGISTER HORIZONTAL FACE VANES DOUBLE DEFLECTION	450x150mm
SR-2	SUPPLY AIR REGISTER HORIZONTAL FACE VANES SINGLE DEFLECTION	450x200mm	OG	DOOR GRILL	550x250mm

1 BASEMENT FLOOR PLAN-HVAC DUCTING LAYOUT
M501 SCALE = 1:200

Designed by:
Japan International Cooperation Agency (JICA)
JICA Study Team:
Joint Venture of Pacific Consultants International and Yamashita Sekkel Inc.
Subcontracted Local Consultant:
Jafar Tukan and Partners Architects and Engineers

Drawing Title:
BASEMENT FLOOR PLAN-HVAC DUCTING LAYOUT
Scale: 1:200
Drawing No.: M501

Tourism Sector Development Project
In the Hashemite Kingdom of Jordan

The Government of
The Hashemite Kingdom of Jordan
The Ministry of Tourism and Antiquities
The Ministry of Planning

Sub-Project:
NATIONAL MUSEUM

Note:
This detailed design has been executed by a team of consultants as shown below in accordance with the agreement between Japan International Cooperation Agency (JICA) and JICA Study Team.
The copyright of this drawing rests with JICA.

LEGEND

- SUPPLY DIFFUSER
- RETURN DIFFUSER
- EXHAUST REGISTER
- VOLUME DAMPER
- FINE DAMPER
- FAN COIL UNIT
- FRESH AIR CAPACITY IN L/S
- EXHAUST ATTENUATOR
- DUCTED LINE
- EXHAUST FAN
- CIRCULAR DUCT RISER
- DUCT RISER
- TEMPERATURE CONTROL
- ACCESS PANEL
- SHUT DOWN
- EXHAUST AIR DUCT
- FRESH AIR
- FRESH AIR
- FRESH AIR
- HIGH LEVEL
- LOW LEVEL
- RETURN AIR DUCT
- SUPPLY AIR DUCT
- TO ABOVE
- TO BELOW

NOTE:-
1- ALL THE MECH. ROOMS SHALL BE PROVIDED WITH THE NEAREST FIRE EXTINGUISHER.
2- ALL THE MECH. ROOMS SHALL BE PROVIDED WITH THE NEAREST FIRE EXTINGUISHER.
3- EXHAUST AIR SHALL BE DISCHARGED TO OUTSIDE.

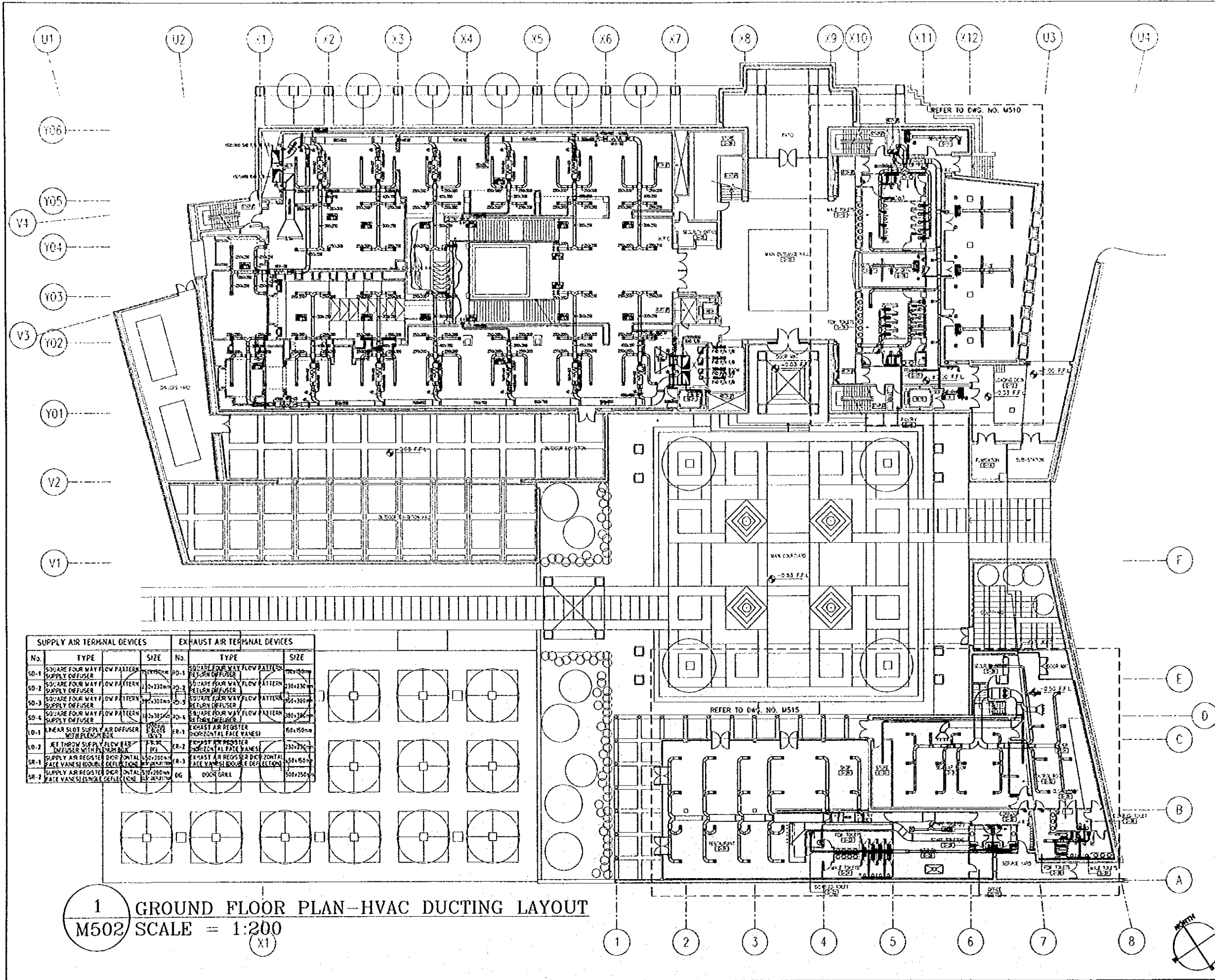

SUPPLY AIR TERMINAL DEVICES				EXHAUST AIR TERMINAL DEVICES			
No.	TYPE	SIZE		No.	TYPE	SIZE	
SD-1	SQUARE FOUR WAY FLOW PATTERN SUPPLY DIFFUSER	210x210mm	□	ER-1	SQUARE FOUR WAY FLOW PATTERN RETURN DIFFUSER	210x210mm	□
SD-2	SQUARE FOUR WAY FLOW PATTERN SUPPLY DIFFUSER	210x230mm	□	ER-2	SQUARE FOUR WAY FLOW PATTERN RETURN DIFFUSER	230x230mm	□
SD-3	SQUARE FOUR WAY FLOW PATTERN SUPPLY DIFFUSER	210x300mm	□	ER-3	SQUARE FOUR WAY FLOW PATTERN RETURN DIFFUSER	300x300mm	□
SD-4	SQUARE FOUR WAY FLOW PATTERN SUPPLY DIFFUSER	210x380mm	□	ER-4	SQUARE FOUR WAY FLOW PATTERN RETURN DIFFUSER	380x380mm	□
LD-1	LINEAR SLOT SUPPLY AIR DIFFUSER WITH FLOOR GRILL	1500x1500mm	□	ER-5	EXHAUST AIR REGISTER HORIZONTAL FACE VANES	650x1500mm	□
LD-2	RE-THROW SUPPLY FLOW AIR DIFFUSER WITH FLOOR GRILL	1500x1500mm	□	ER-6	POPUP AIR REGISTER HORIZONTAL FACE VANES	330x220mm	□
SR-1	SUPPLY AIR REGISTER HORIZONTAL FACE VANES DOUBLE DECK DEFLECTION	1500x2000mm	□	ER-7	EXHAUST AIR REGISTER HORIZONTAL FACE VANES DOUBLE DECK DEFLECTION	1500x2000mm	□
SR-2	SUPPLY AIR REGISTER HORIZONTAL FACE VANES SINGLE DECK DEFLECTION	1500x2000mm	□	OG	DOOR GRILL	500x250mm	□

1 GROUND FLOOR PLAN-HVAC DUCTING LAYOUT
M502 SCALE = 1:200

Designed by:
Japan International Cooperation Agency (JICA)
JICA Study Team:
Joint Venture of Pacific Consultants International and Tomosita Sekkel Inc.
Subcontracted Local Consultant:
Jafar Tukon and Partners Architects and Engineers

Drawing Title:
GROUND FLOOR PLAN-HVAC DUCTING LAYOUT
Scale: 1:200
Drawing No: M502

Tourism Sector Development Project
in the Hashemite Kingdom of Jordan

The Government of
The Hashemite Kingdom of Jordan
The Ministry of Tourism and Antiquities
The Ministry of Planning

Sub Project:
NATIONAL MUSEUM

Note:
This detailed design has been executed by a team of consultants as shown below in accordance with the agreement between Japan International Cooperation Agency (JICA) and JICA Study team.
The copyright of this drawing rests with JICA.

- LEGEND**
- SD SUPPLY DIFFUSER
 - RD RETURN DIFFUSER
 - ER EXHAUST REGISTER
 - VV VOLUME DAMPER
 - FD FIRE DAMPER
 - FC FAN COIL UNIT
 - SC SUPPLY AIR CONTROL
 - RC RETURN AIR CONTROL
 - FA FRESH AIR CAPACITY IN L/S
 - SA SOUND ATTENUATOR
 - SCB SOUND Baffle
 - CDR CARTRIDGE DUCT RISER
 - DR DUCT RISER
 - TC TEMPERATURE CONTROL
 - AP ACCESS PANEL
 - D/D DUCT DOWN
 - D/U DUCT UP
 - F/A FRESH AIR FROM ABOVE
 - F/B FRESH AIR FROM BELOW
 - L/A LOW LEVEL
 - H/A HIGH LEVEL
 - R/A RETURN AIR DUCT TO ROOM
 - S/A SUPPLY AIR DUCT TO ROOM
 - T/A TO ABOVE
 - B/A TO BELOW

NOTE:-
1- ALL AIR ARE IN LITER (CUBIC METERS)
2- SPECIAL NOTE: ROOMS ARE NOT THE SAME SIZE
3- TEMPERATURE REGISTER FOR EACH ROOM IS INCLUDED

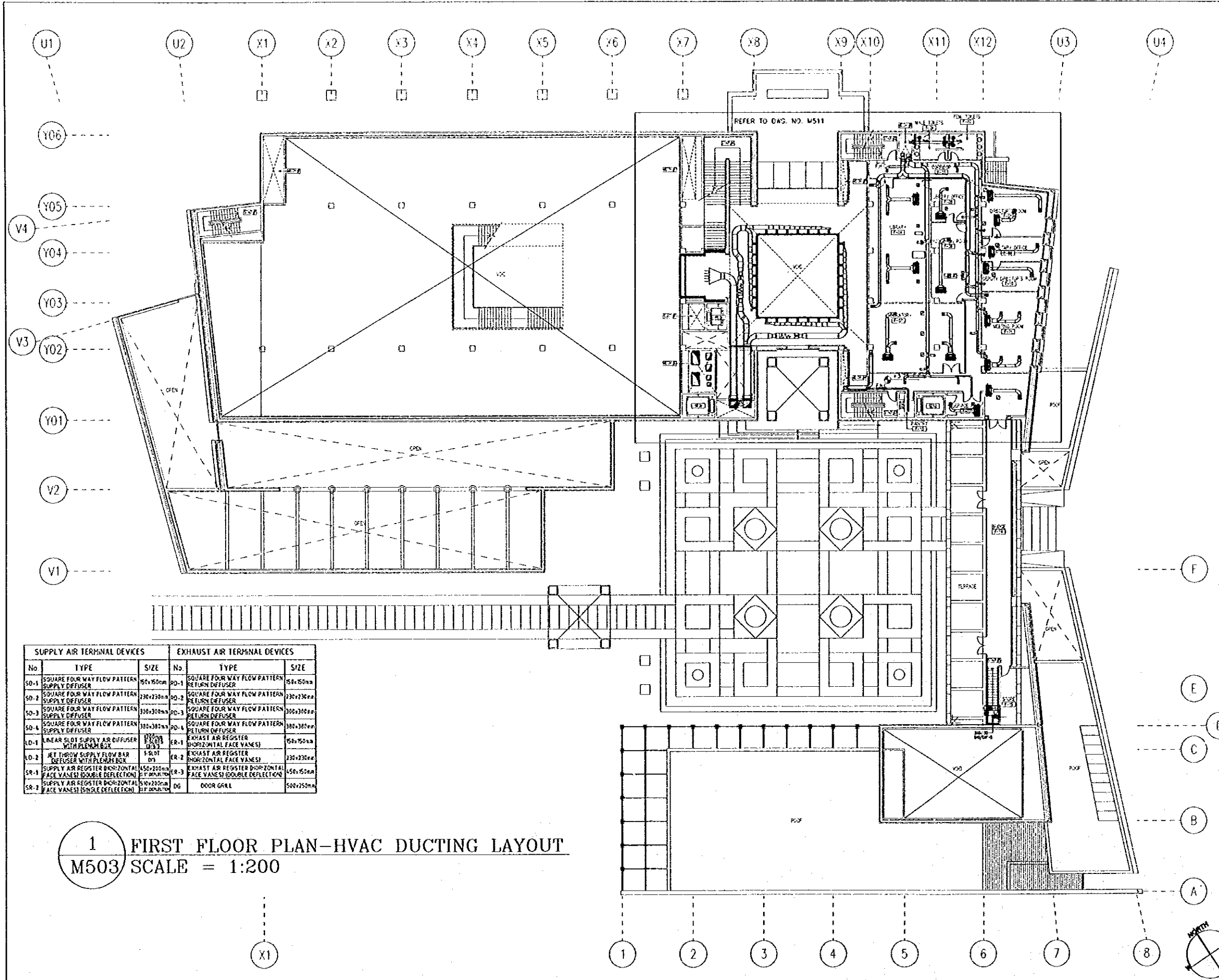

SUPPLY AIR TERMINAL DEVICES			EXHAUST AIR TERMINAL DEVICES		
No.	TYPE	SIZE	No.	TYPE	SIZE
SD-1	SQUARE FOUR WAY FLOW PATTERN SUPPLY DIFFUSER	150x150mm	RD-1	SQUARE FOUR WAY FLOW PATTERN RETURN DIFFUSER	150x150mm
SD-2	SQUARE FOUR WAY FLOW PATTERN SUPPLY DIFFUSER	230x230mm	RD-2	SQUARE FOUR WAY FLOW PATTERN RETURN DIFFUSER	230x230mm
SD-3	SQUARE FOUR WAY FLOW PATTERN SUPPLY DIFFUSER	300x300mm	RD-3	SQUARE FOUR WAY FLOW PATTERN RETURN DIFFUSER	300x300mm
SD-4	SQUARE FOUR WAY FLOW PATTERN SUPPLY DIFFUSER	380x380mm	RD-4	SQUARE FOUR WAY FLOW PATTERN RETURN DIFFUSER	380x380mm
LD-1	LINEAR SLOT SUPPLY AIR DIFFUSER WITH PLENUM BOX	1500x1500mm	ER-1	EXHAUST AIR REGISTER (HORIZONTAL FACE VANES)	150x150mm
LD-2	JET THROW SUPPLY AIR BAR DIFFUSER WITH PLENUM BOX	1500x1500mm	ER-2	EXHAUST AIR REGISTER (HORIZONTAL FACE VANES)	230x230mm
SR-1	SUPPLY AIR REGISTER (HORIZONTAL FACE VANES) (DOUBLE DEFLECTION)	150x150mm	ER-3	EXHAUST AIR REGISTER (HORIZONTAL FACE VANES) (DOUBLE DEFLECTION)	150x150mm
SR-2	SUPPLY AIR REGISTER (HORIZONTAL FACE VANES) (SINGLE DEFLECTION)	150x150mm	DG	DOOR GRILL	500x250mm

1 FIRST FLOOR PLAN-HVAC DUCTING LAYOUT
M503 SCALE = 1:200

Designed by:
Japan International Cooperation Agency (JICA)
JICA Study Team:
Joint Venture of
Pacific Consultants International and
Yamasita Sekkel Inc.
Subcontracted Local Consultant:
Jafar Tukán and Partners
Architects and Engineers

Drawing title:
FIRST FLOOR PLAN-HVAC DUCTING LAYOUT
Scale: 1:200
Drawing No.: M503

G:\J0023-JTP\Dwg\Mech\NEW\J0023-M504.dwg Sat Jun 17 16:53:01 2000

Tourism Sector Development Project
in the Hashemite Kingdom of Jordan

The Government of
The Hashemite Kingdom of Jordan
The Ministry of Tourism and Antiquities
The Ministry of Planning

Sub Project:
NATIONAL MUSEUM

Note:
This detailed design has been executed by a team of consultants as shown below in accordance with the agreement between Japan International Cooperation Agency (JICA) and JICA Study Team.
The copyright of this drawing rests with JICA.

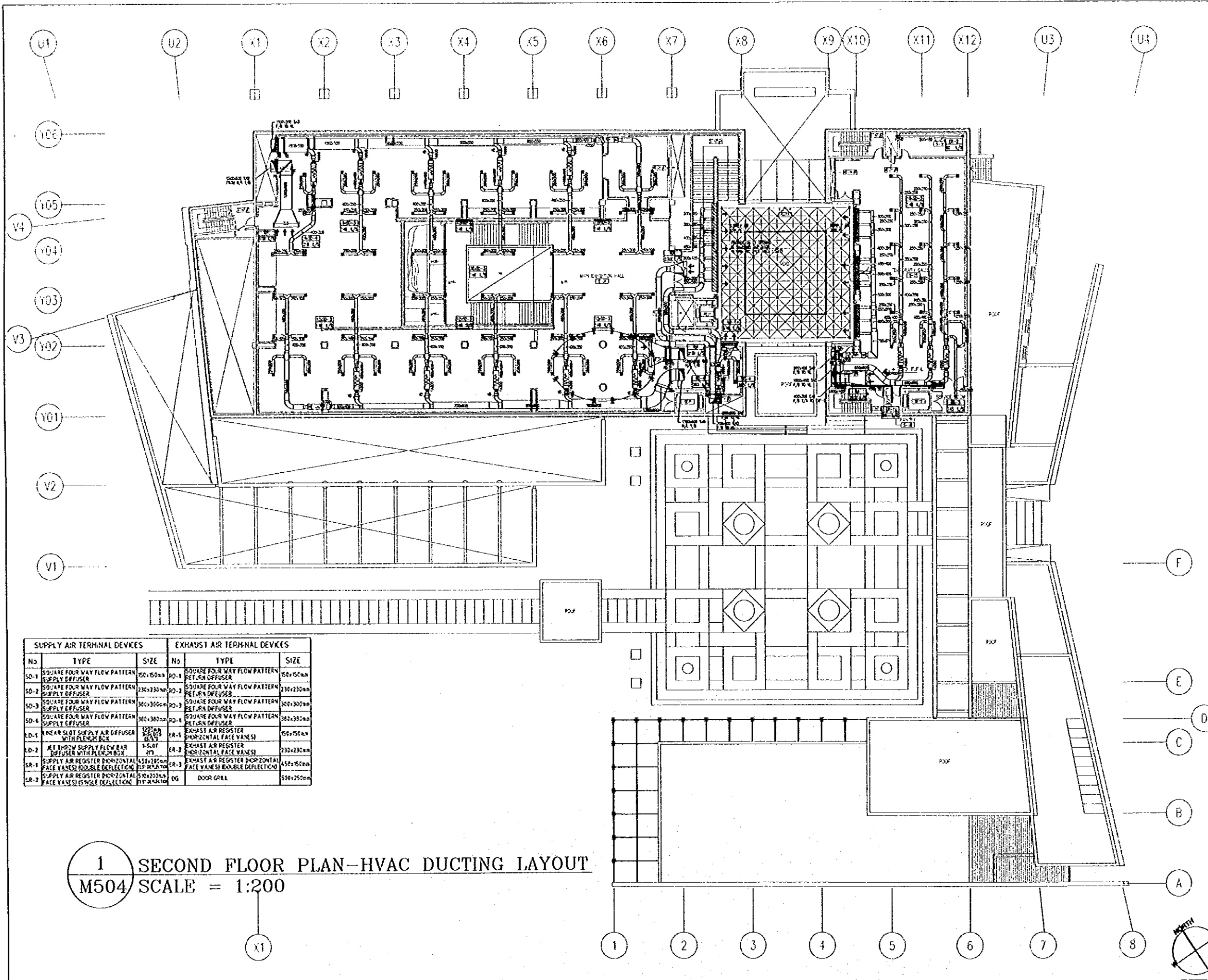

SUPPLY AIR TERMINAL DEVICES			EXHAUST AIR TERMINAL DEVICES		
No	TYPE	SIZE	No	TYPE	SIZE
SD-1	SQUARE FOUR WAY FLOW PATTERN SUPPLY DIFFUSER	500x500mm	PD-1	SQUARE FOUR WAY FLOW PATTERN RETURN DIFFUSER	500x500mm
SD-2	SQUARE FOUR WAY FLOW PATTERN SUPPLY DIFFUSER	230x230mm	PD-2	SQUARE FOUR WAY FLOW PATTERN RETURN DIFFUSER	230x230mm
SD-3	SQUARE FOUR WAY FLOW PATTERN SUPPLY DIFFUSER	300x300mm	PD-3	SQUARE FOUR WAY FLOW PATTERN RETURN DIFFUSER	300x300mm
SD-4	SQUARE FOUR WAY FLOW PATTERN SUPPLY DIFFUSER	380x380mm	PD-4	SQUARE FOUR WAY FLOW PATTERN RETURN DIFFUSER	380x380mm
ED-1	LINEAR SLOT SUPPLY AIR DIFFUSER WITH FLEXIBLE BLS	1200x1200mm	ER-1	EXHAUST AIR REGISTER HORIZONTAL FACE VANES	750x750mm
ED-2	JET THROW SUPPLY FLOW BAR DIFFUSER WITH FLEXIBLE BLS	1500x1500mm	ER-2	EXHAUST AIR REGISTER HORIZONTAL FACE VANES	230x230mm
SR-1	SUPPLY AIR REGISTER HORIZONTAL FACE VANES (DOUBLE DEFLECTION)	1500x1500mm	ER-3	EXHAUST AIR REGISTER HORIZONTAL FACE VANES (DOUBLE DEFLECTION)	1500x1500mm
SR-2	SUPPLY AIR REGISTER HORIZONTAL FACE VANES (SINGLE DEFLECTION)	1500x1500mm	DG	DOOR GRILL	500x250mm

1 SECOND FLOOR PLAN-HVAC DUCTING LAYOUT
M504 SCALE = 1:200

- LEGEND**
- SD SUPPLY DIFFUSER
 - PD RETURN DIFFUSER
 - ER EXHAUST REGISTER
 - VOLUME DAMPER
 - FIRE DAMPER
 - FAN COIL UNIT
 - FRESH AIR CAPACITY IN UNIT
 - SOUND ATTENUATOR
 - DUCTED FLEX EXHAUST FAN
 - DUCT FAN
 - DUCT FAN MOTOR
 - TYPEDUCTILE CONNECTION
 - ACCESS PANEL
 - DROP DOWN EXHAUST AIR DUCT
 - FRESH AIR
 - FRESH RETURN
 - HIGH LEVEL
 - LOW LEVEL
 - RETURN AIR DUCT
 - SUPPLY AIR DUCT
 - ABOVE
 - BELOW

NOTE:
1. ALL DIMENSIONS ARE IN MILLIMETERS UNLESS OTHERWISE SPECIFIED.
2. REFER TO THE GENERAL NOTES FOR THE PROJECT FOR THE LATEST REVISIONS.
3. REFER TO THE GENERAL NOTES FOR THE PROJECT FOR THE LATEST REVISIONS.

Designed by:
Japan International Cooperation Agency (JICA)
JICA Study Team:
Joint Venture of Pacific Consultants International and Yamashita Seki Inc.
Subcontracted Local Consultant:
Jafar Tukan and Partners Architects and Engineers

Drawing Title:
SECOND FLOOR PLAN-HVAC DUCTING LAYOUT
Scale: 1:200
Drawing No.: M504

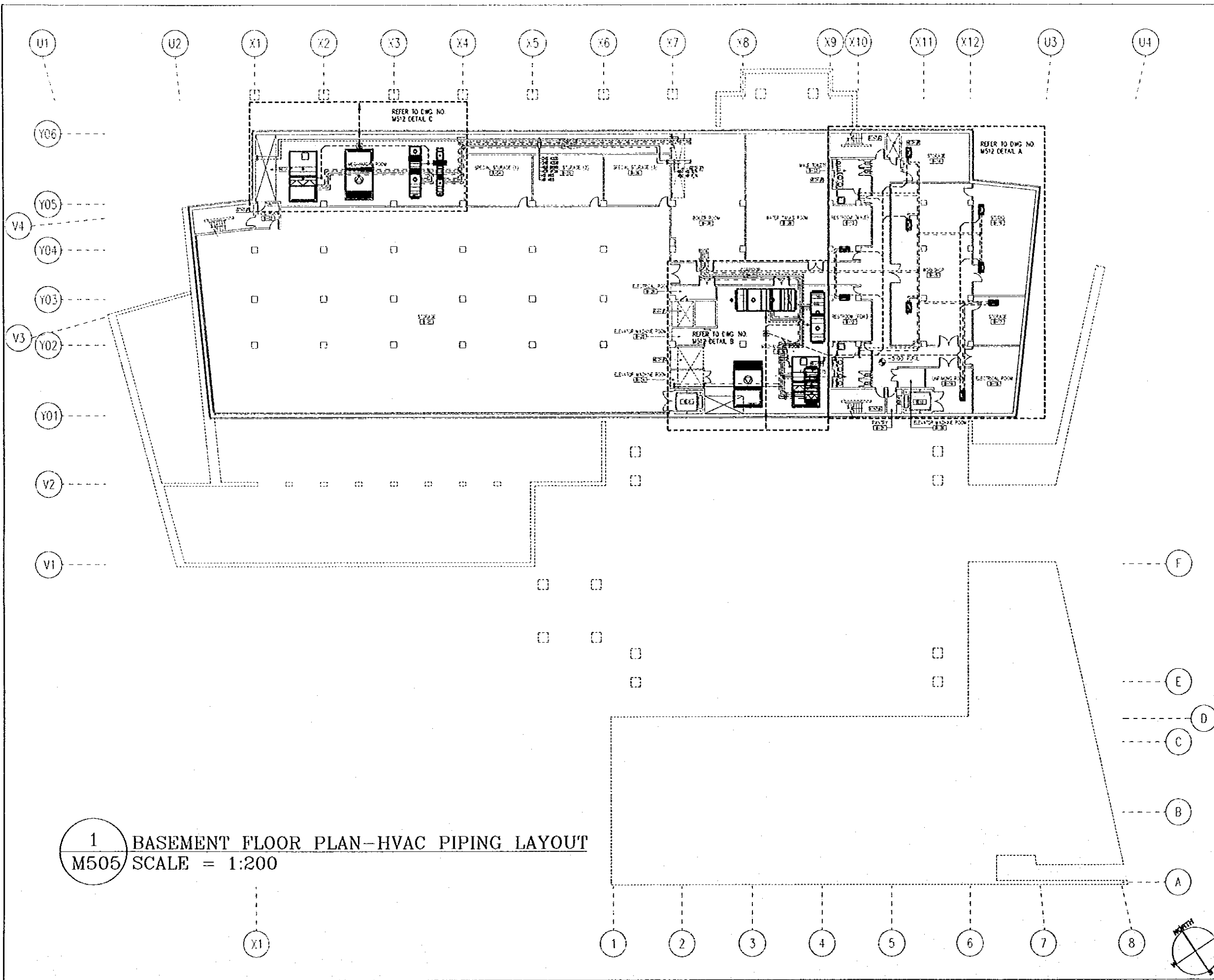

1 BASEMENT FLOOR PLAN-HVAC PIPING LAYOUT
M505 SCALE = 1:200

Tourism Sector Development Project
In the Hashemite Kingdom of Jordan

The Government of
The Hashemite Kingdom of Jordan
The Ministry of Tourism and Antiquities
The Ministry of Planning

Sub-Project:
NATIONAL MUSEUM

Note:
This detailed design has been executed by a team
of consultants as shown below in accordance with
the agreement between Japan International
Cooperation Agency (JICA) and JICA Study team.

The copyright of this drawing rests with JICA.

LEGEND

- DIS --- CHILLED WATER SUPPLY
- DR --- CHILLED WATER RETURN
- HCS --- HEATING/CHILLED WATER SUPPLY
- HCR --- HEATING/CHILLED WATER RETURN
- HS --- HEATING SUPPLY
- HR --- HEATING RETURN
- C --- CONDENSATE PIPE
- FAN COIL UNIT
- D/D DRIP DOWN
- F/A FROM ABOVE
- F/B FROM BELOW
- T/A TO ABOVE
- T/B TO BELOW

- NOTES
- 1- ALL DIM. ARE IN MM UNLESS OTHERWISE STATED
 - 2- ALL CONDENSATE PIPES TO BE SLOPED 1%

Designed by:
Japan International Cooperation
Agency (JICA)
JICA Study Team:
Joint Venture of
Pacific Consultants International and
Yamasato Sekkel Inc.
Subcontracted Local Consultant:
Jafar Tukari and Partners
Architects and Engineers

Drawing Title:
BASEMENT FLOOR PLAN-
HVAC PIPING LAYOUT

Scale: 1:200 Drawing No.: M505

G:\J0023-JTP\DWG\Mech\NEW\J0023-M506.dwg Sat Jun 17 17:20:08 2000

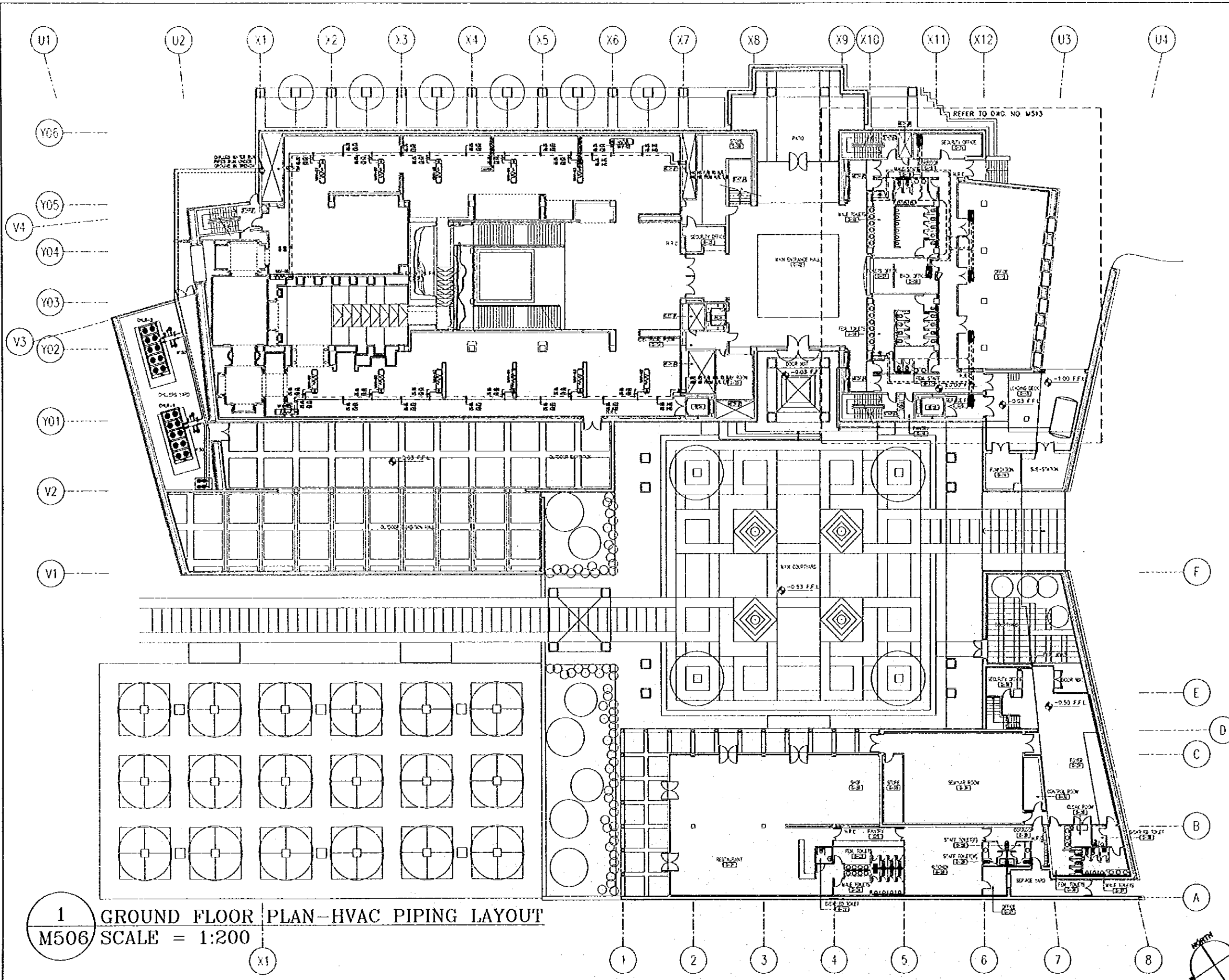

1 GROUND FLOOR PLAN-HVAC PIPING LAYOUT
 M506 SCALE = 1:200

Tourism Sector Development Project
 in the Hashemite Kingdom of Jordan

The Government of
 The Hashemite Kingdom of Jordan
 The Ministry of Tourism and Antiquities
 The Ministry of Planning

Sub Project:
NATIONAL MUSEUM

Note:
 This detailed design has been executed by a team
 of consultants as shown below in accordance with
 the agreement between Japan International
 Cooperation Agency (JICA) and JICA Study Team.
 The copyright of this drawing rests with JICA.

- LEGEND**
- DS CHILLED WATER SUPPLY
 - DR CHILLED WATER RETURN
 - HS HEATING/CHILLED WATER SUPPLY
 - HR HEATING/CHILLED WATER RETURN
 - HS HEATING SUPPLY
 - HR HEATING RETURN
 - C CONDENSATE PIPE
- FAN COIL UNIT
 DD DROP DOWN
 FA FROM ABOVE
 FB FROM BELOW
 TA TO ABOVE
 TB TO BELOW

- NOTES**
- 1- ALL DR. ARE IN MM UNLESS OTHERWISE STATED
 - 2- ALL CONDENSATE PIPES TO BE SLOPED 1%

Designed by:
 Japan International Cooperation
 Agency (JICA)
 JICA Study Team:
 Joint Venture of
 Pacific Consultants International and
 Yamashita Sekkei Inc.
 Subcontracted Local Consultant:
 Jafar Tukon and Partners
 Architects and Engineers

Drawing Title:
 GROUND FLOOR PLAN-
 HVAC PIPING LAYOUT

Scale: 1:200 Drawing No: M506

G:\J0023-JTP\DWG\Mech\NEW\J0023-M507.dwg Sat Jun 17 17:31:19 2000

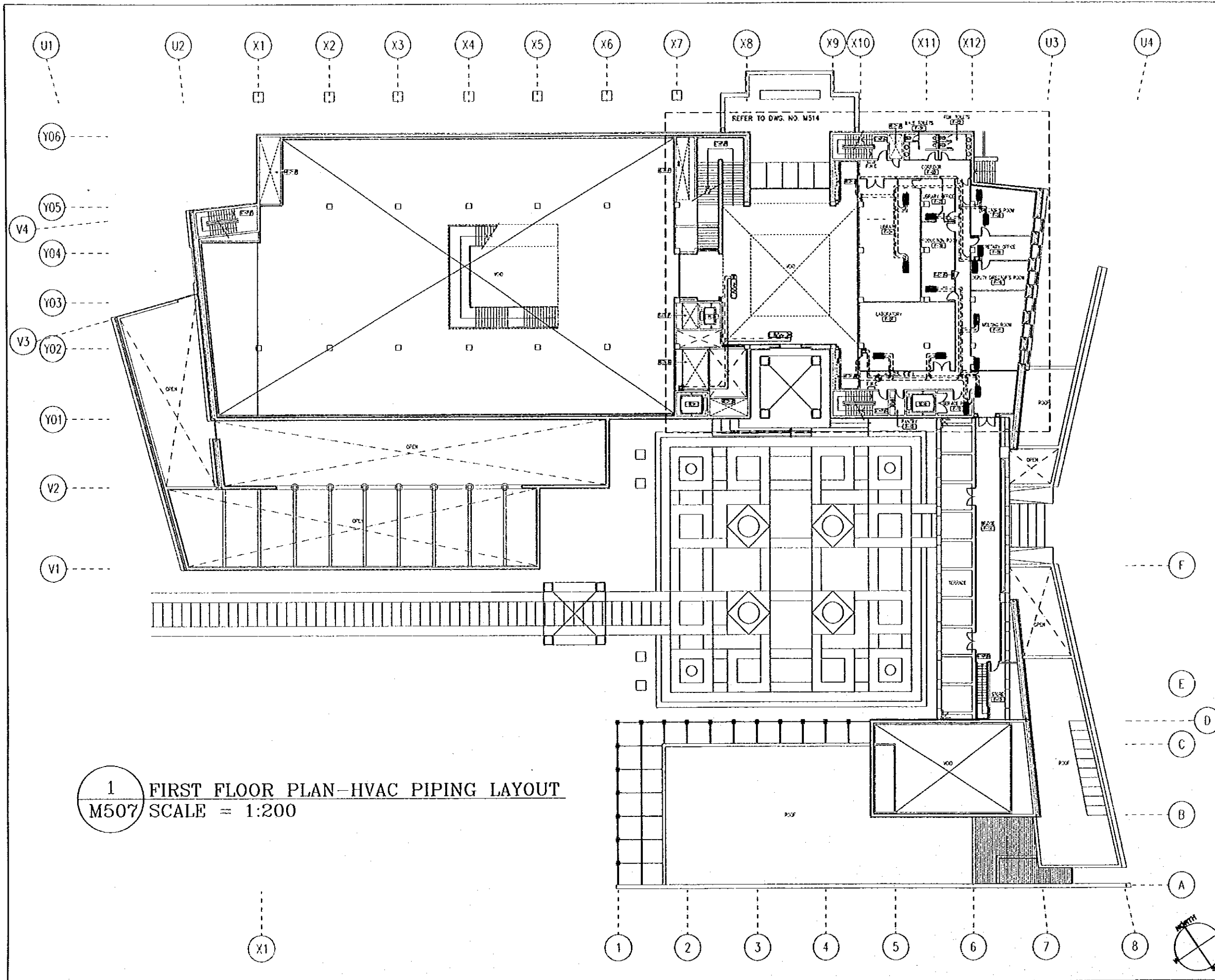

1 FIRST FLOOR PLAN-HVAC PIPING LAYOUT
M507 SCALE = 1:200

Tourism Sector Development Project
in the Hashemite Kingdom of Jordan

The Government of
The Hashemite Kingdom of Jordan
The Ministry of Tourism and Antiquities
The Ministry of Planning

Sub-Project:
NATIONAL MUSEUM

Note:
This detailed design has been executed by a team
of consultants as shown below in accordance with
the agreement between Japan International
Cooperation Agency (JICA) and JICA Study Team.

The copyright of this drawing rests with JICA.

LEGEND

—○S—	CHILLED WATER SUPPLY
—○R—	CHILLED WATER RETURN
—○HS—	HEATING/CHILLED WATER SUPPLY
—○HR—	HEATING/CHILLED WATER RETURN
—○S—	HEATING SUPPLY
—○R—	HEATING RETURN
—○C—	CONDENSATE PIPE
	FAN COIL UNIT
	DROP DOWN
	FROM ABOVE
	FROM BELOW
	TO ABOVE
	TO BELOW

NOTES
1- ALL DIM. ARE IN MM UNLESS OTHERWISE STATED
2- ALL CONDENSATE PIPES TO BE SLOPED 1%

Designed by:
Japan International Cooperation
Agency (JICA)

JICA Study Team:
Joint Venture of
Pacific Consultants International and
Yamasita Sekkei Inc.

Subcontracted Local Consultant:
Jafar Tukon and Partners
Architects and Engineers

Drawing Title:
FIRST FLOOR PLAN-
HVAC PIPING LAYOUT

Scale:
1:200
Drawing No.:
M507