

Sub-Project:

NATIONAL MUSEUM

Note:
This detailed design has been executed by a team
of consultants as shown below in accordance with
the agreement between Japan International
Cooperation Agency (JICA) and JICA Study Team.

The copyright of this drawing rests with JICA.

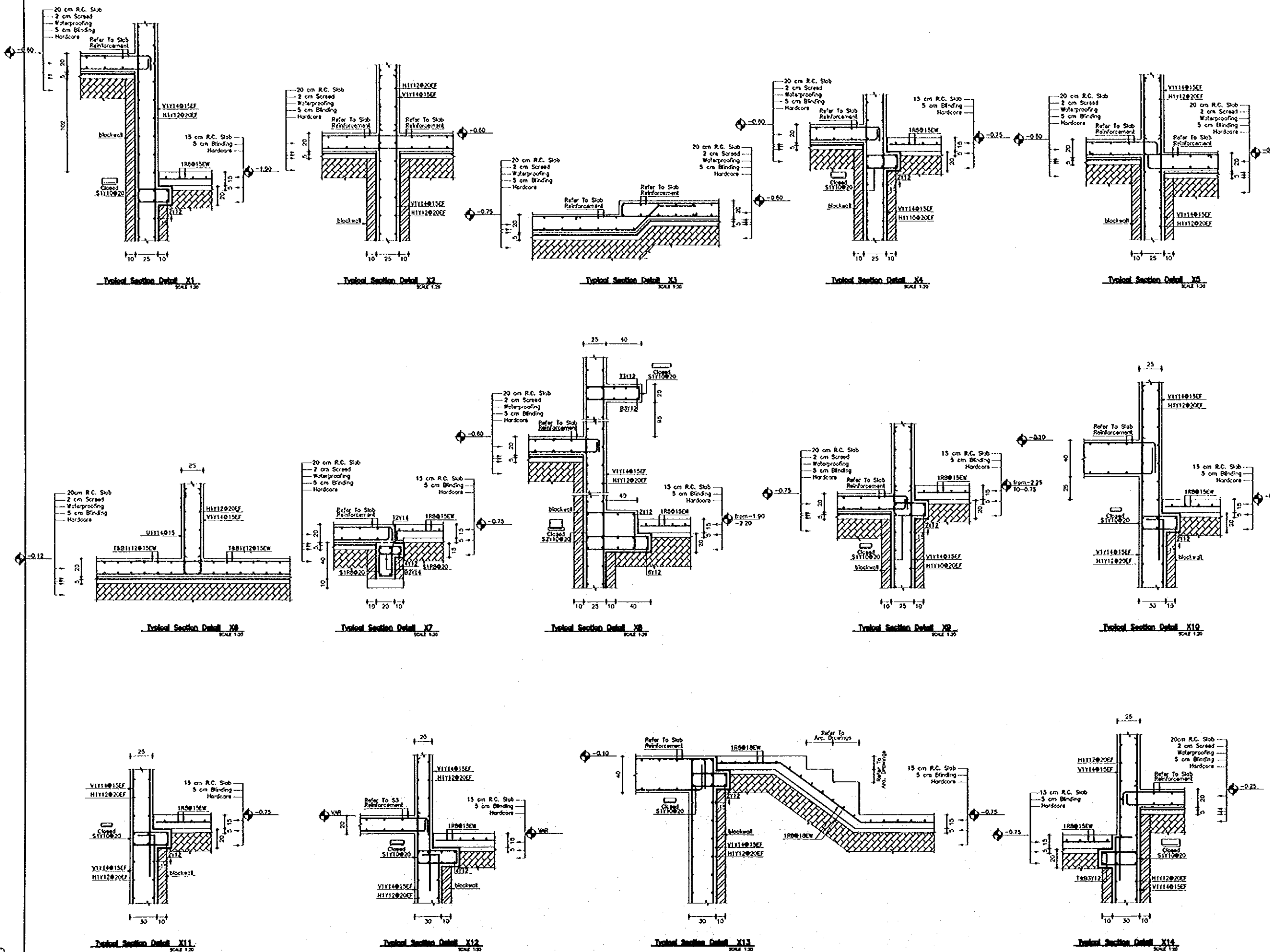

Designed by:
Japan International Cooperation
Agency (JICA)
JICA Study Team:
Joint Venture of
Pacific Consultants International and
Yamashita Sekkei Inc.
Subcontracted Local Consultant:
Jafar Tukan and Partners
Architects and Engineers

Draw-Ing Title:
**GENERAL DETAILS-1
X1-X14**

Sub-Project

NATIONAL MUSEUM

Note:

This detailed design has been executed by a team of consultants as shown below in accordance with the agreement between Japan International Cooperation Agency (JICA) and JICA Study Team.

The copyright of this drawing rests with JICA.

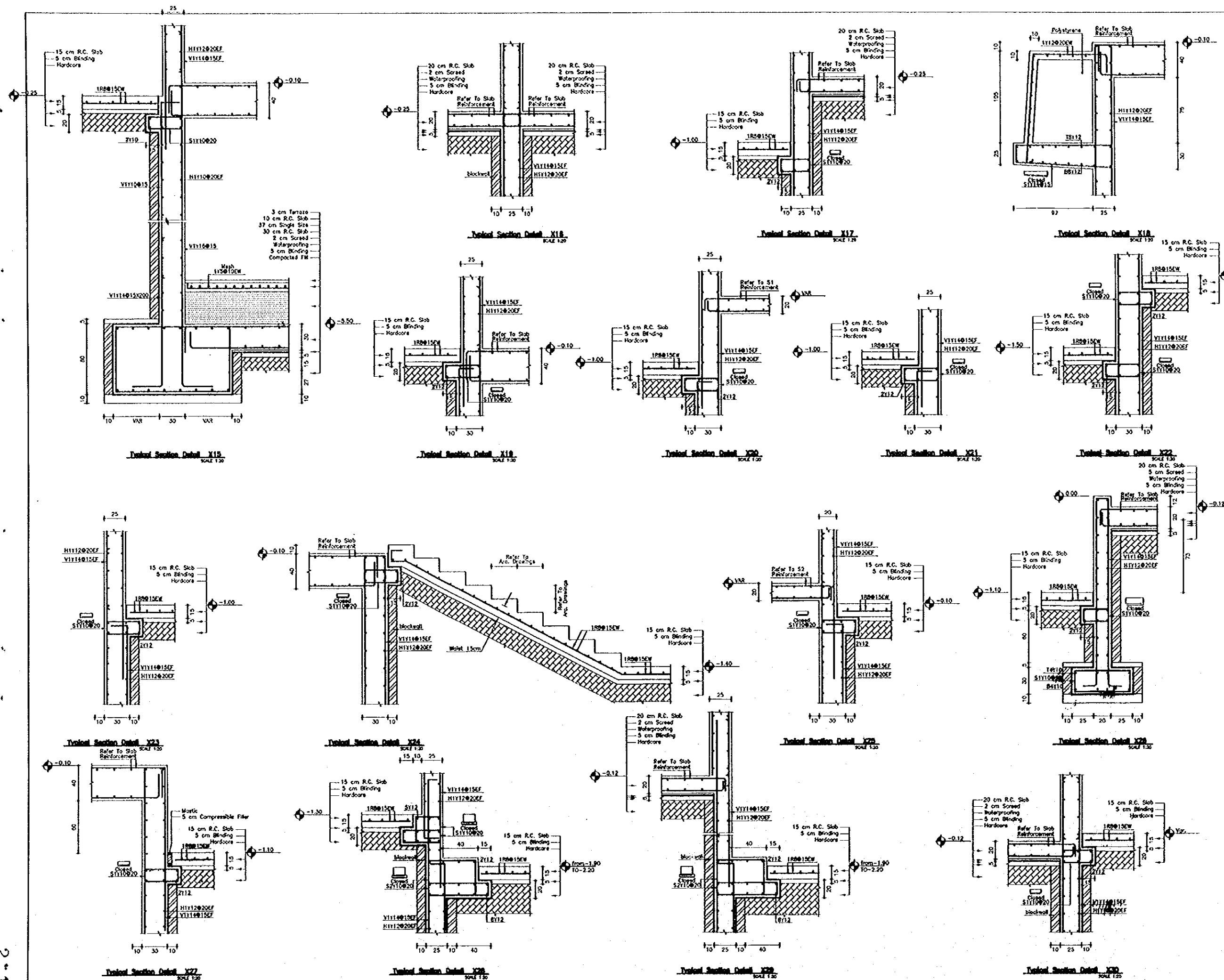

Designed by:

Japan International Cooperation Agency (JICA)

JICA Study Team:

Joint Venture of
Pacific Consultants International and
Yamashita Sekki Inc.

Subcontracted Local Consultant:

Jafar Tukan and Partners
Architects and Engineers

Drawing Title:

GENERAL DETAILS-2
X15-X30

Scale:

1:20

Drawing No.:

S-402

Note:
The detailed design has been executed by a team
of consultants as shown below in accordance with
the agreement between Japan International
Cooperation Agency (JICA) and JICA Study Team.

The copyright of this drawing rests with JICA.

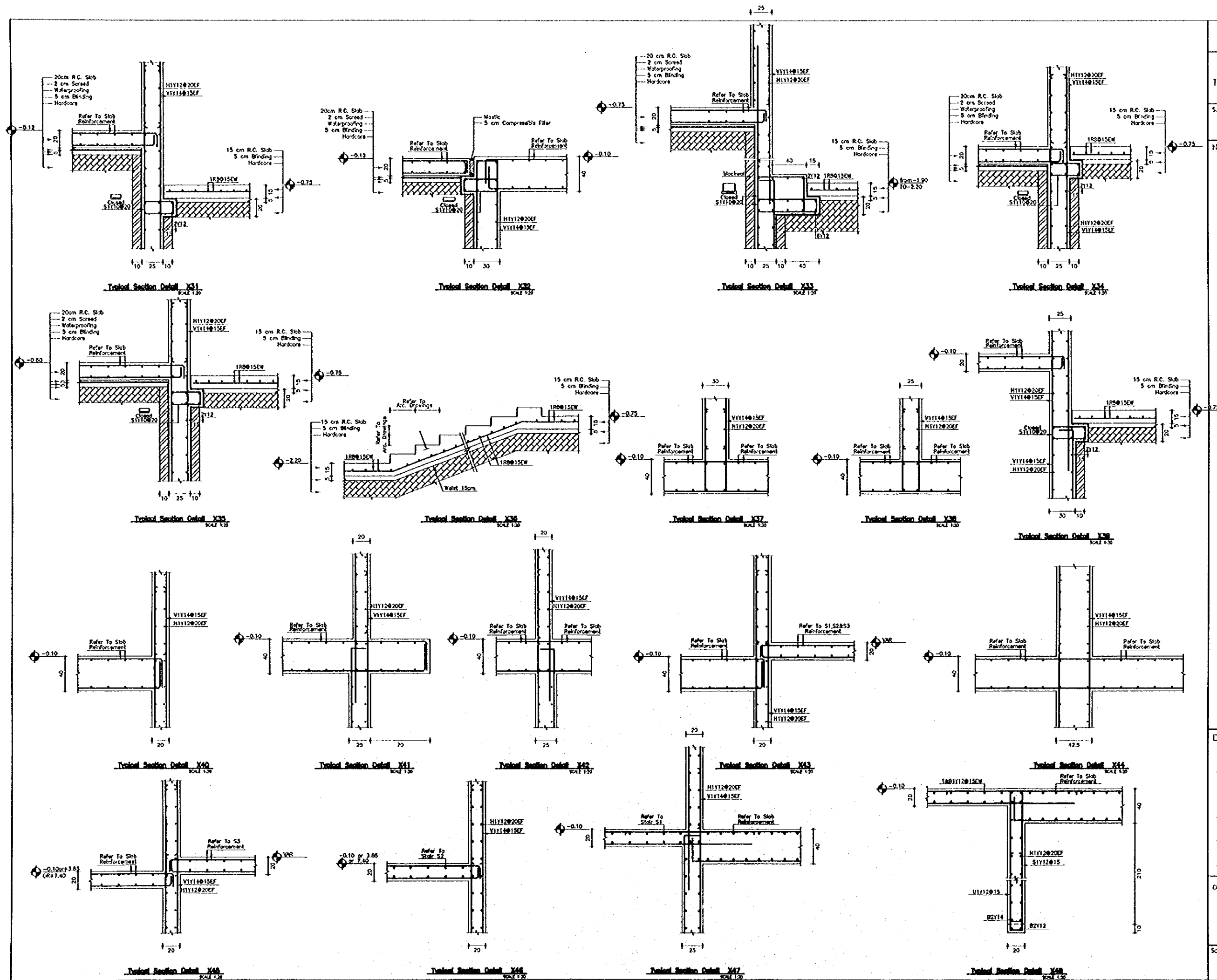

Designed by:
Japan International Cooperation
Agency (JICA)
JICA Study Team:
Joint Venture of
Pacific Consultants International and
Yamashita Sekkel Inc.
Subcontracted Local Consultant:
Jafor Tukan and Partners
Architects and Engineers

Drawing Title:
**GENERAL DETAILS-3
X31-X48**

Scale: 1:20
Drawing No: **S-403**

2/18

Sub Project:

NATIONAL MUSEUM

Note:

This detailed design has been executed by a team of consultants as shown below in accordance with the agreement between Japan International Cooperation Agency (JICA) and JICA Study Team.

The copyright of this drawing rests with JICA.

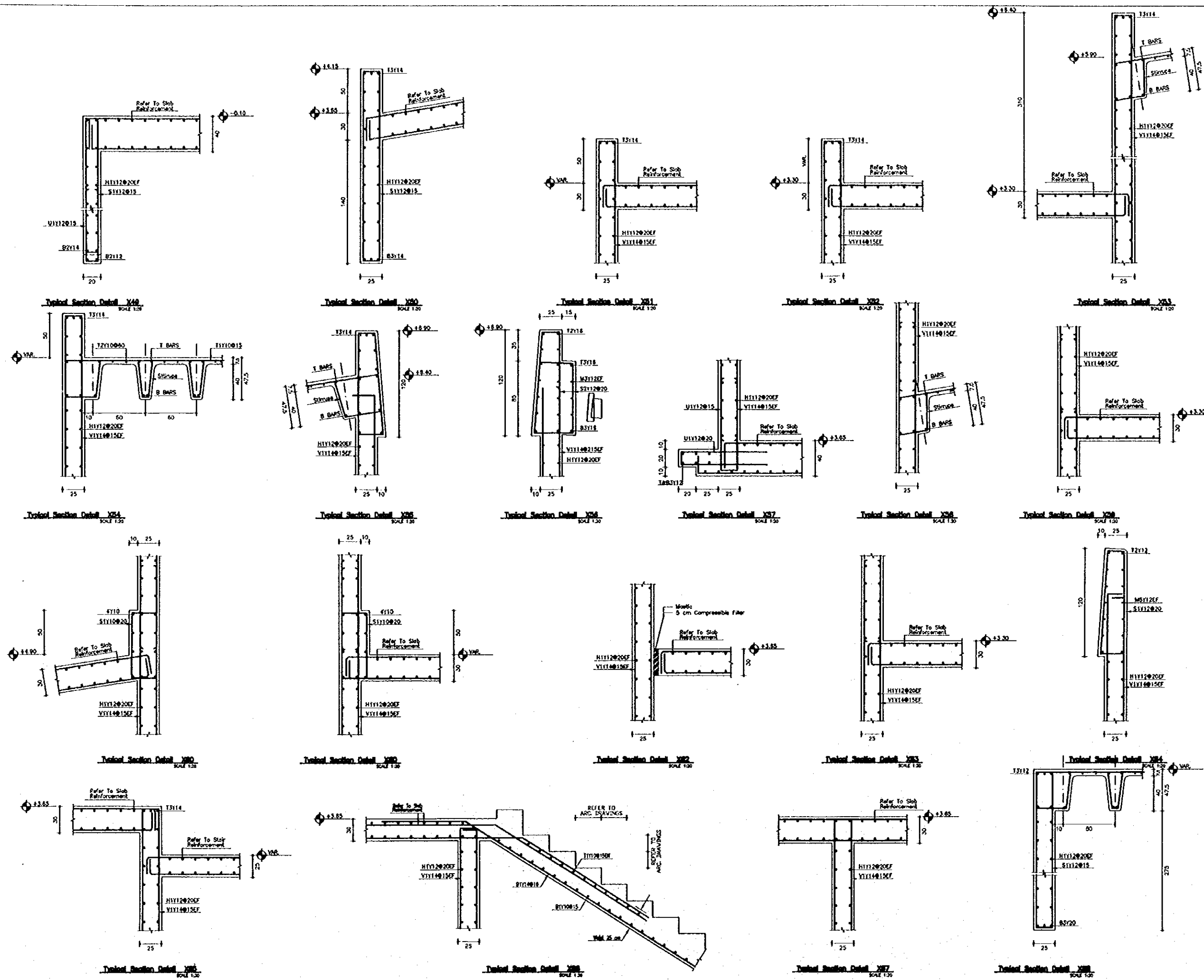

Designed by:

Japan International Cooperation Agency (JICA)

JICA Study Team:

Joint Venture of
Pacific Consultants International and
Yamashita Sekkel Inc.

Subcontracted Local Consultant:

Jofar Tukan and Partners
Architects and Engineers

Drawing title:

GENERAL DETAILS-4
X49-X68

Scale:

1:20

Drawing No.:

S-404

5/16

Sub Project:

NATIONAL MUSEUM

Note:

This detailed design has been executed by a team of consultants as shown below in accordance with the agreement between Japan International Cooperation Agency (JICA) and JICA Study Team.

The copyright of this drawing rests with JICA.

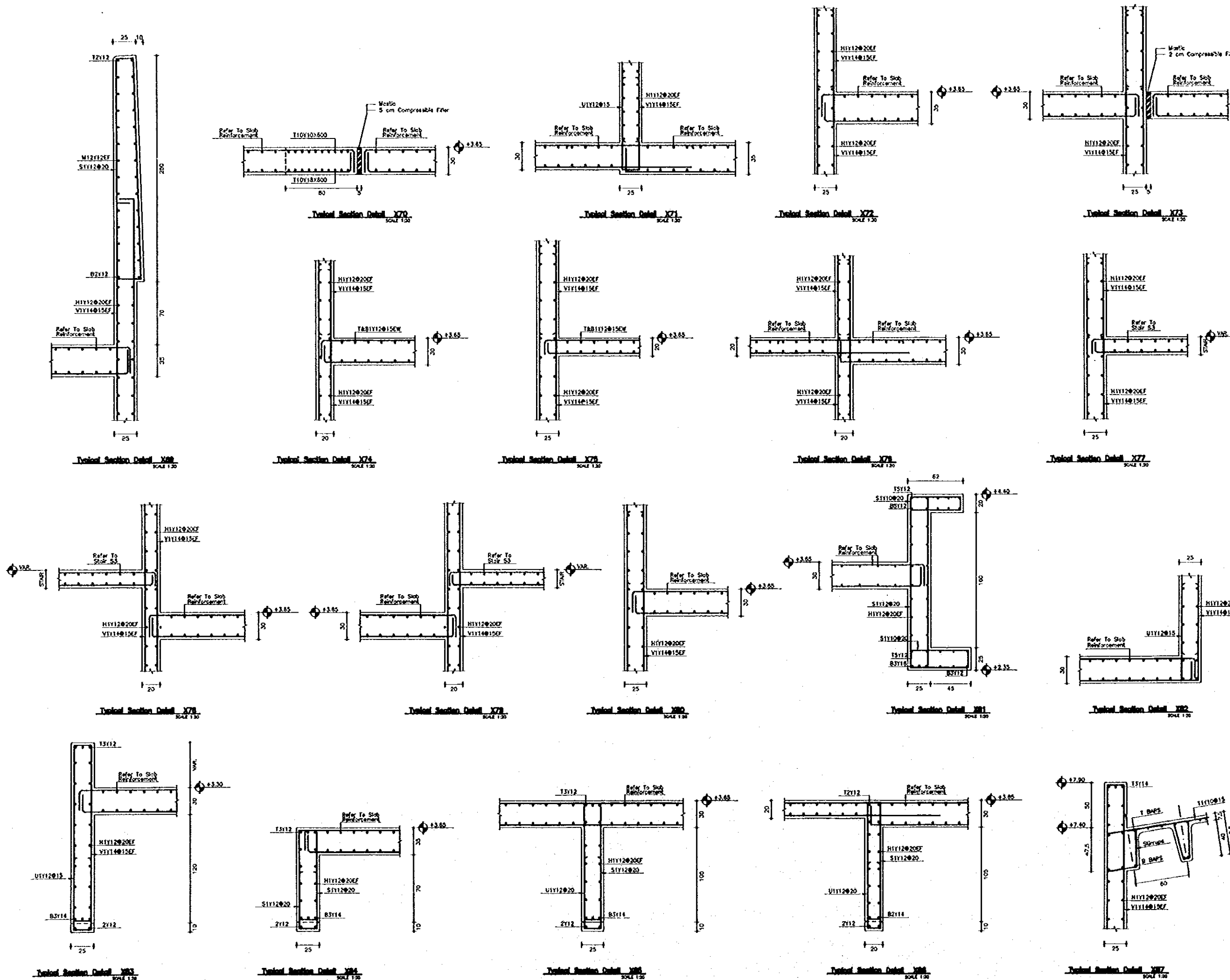

Designed by:

Japan International Cooperation Agency (JICA)

JICA Study Team:

Joint Venture of
Pacific Consultants International and
Yamamoto Sekel Inc.

Subcontracted Local Consultant:

Jafar Tukan and Partners
Architects and Engineers

Drawing Title:

GENERAL DETAILS-5
X89-X97

Scale:
1:20

Drawing No.:
S-405

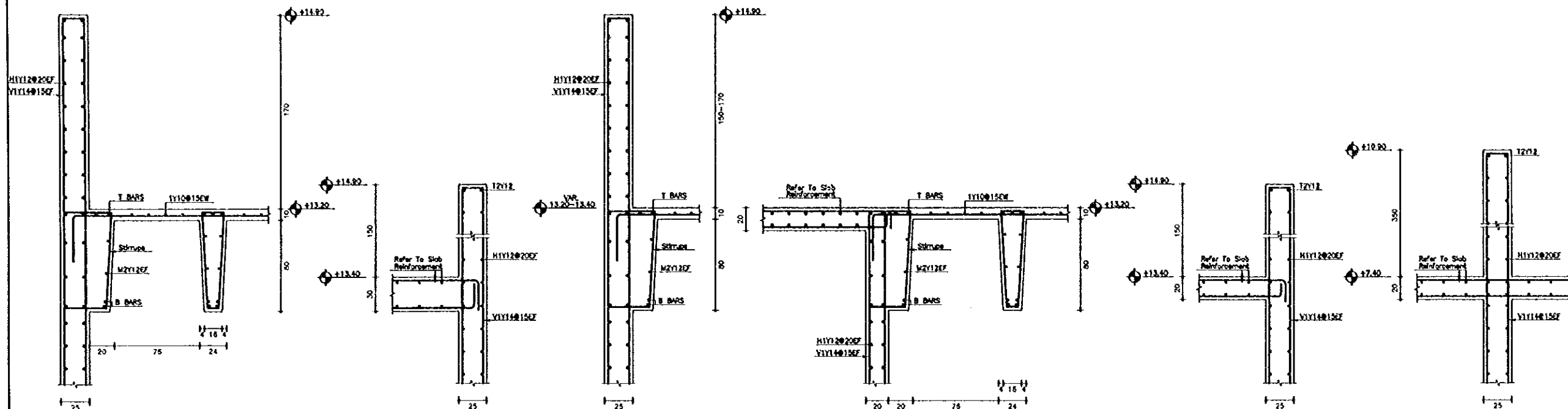

Typical Section Detail X105
SCALE 1:20

Typical Section Detail X106
SCALE 1:20

Typical Section Detail X107
SCALE 1:20

Typical Section Detail X108
SCALE 1:20

Typical Section Detail X109
SCALE 1:20

Typical Section Detail X110
SCALE 1:20

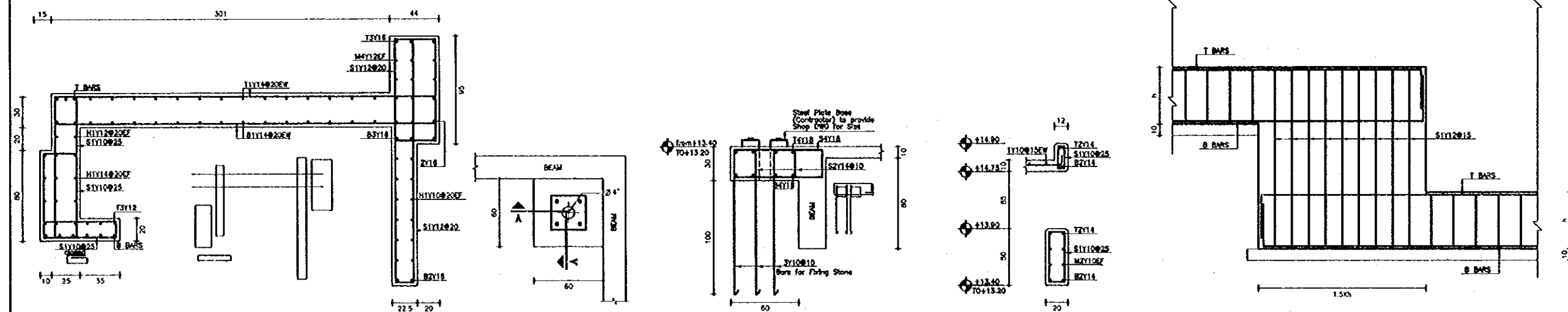

Typical Section Detail X111
SCALE 1:20

Typical Section Detail X112
SCALE 1:20

Typical Section Detail A-1
SCALE 1:20

Typical Section Detail X113
SCALE 1:20

Section At Change Of Level for Slab Footings
Typical Section Detail X114
SCALE 1:20

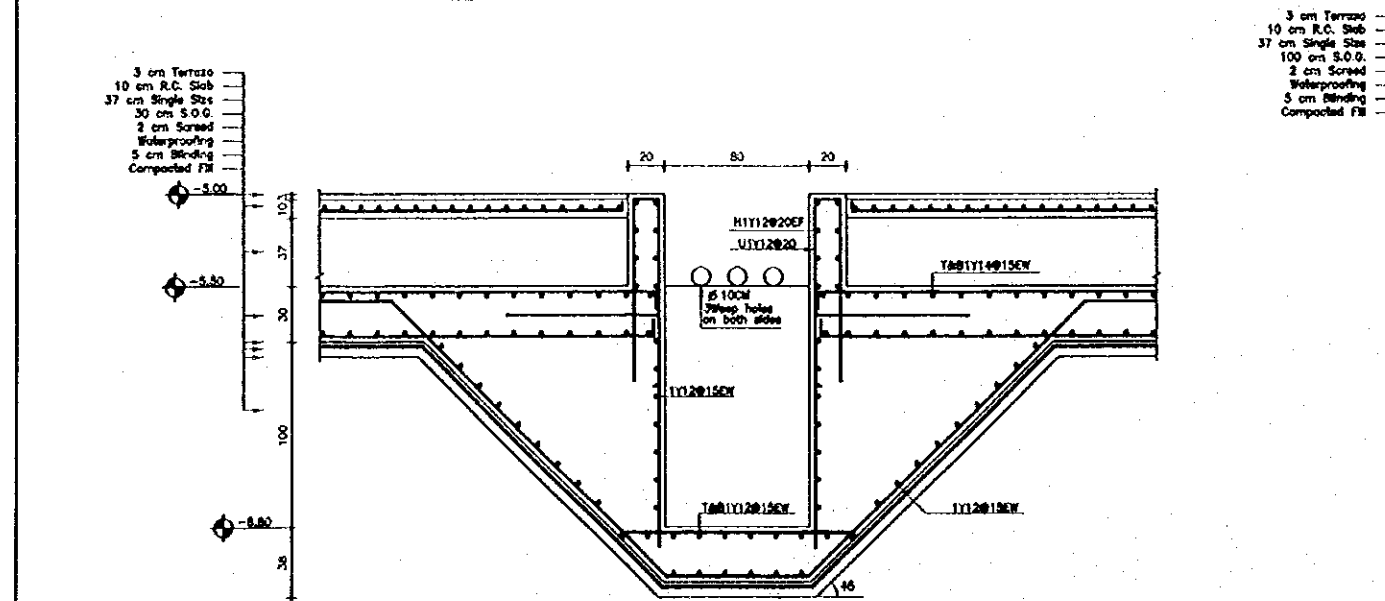

Typical Section Detail X115
SCALE 1:20

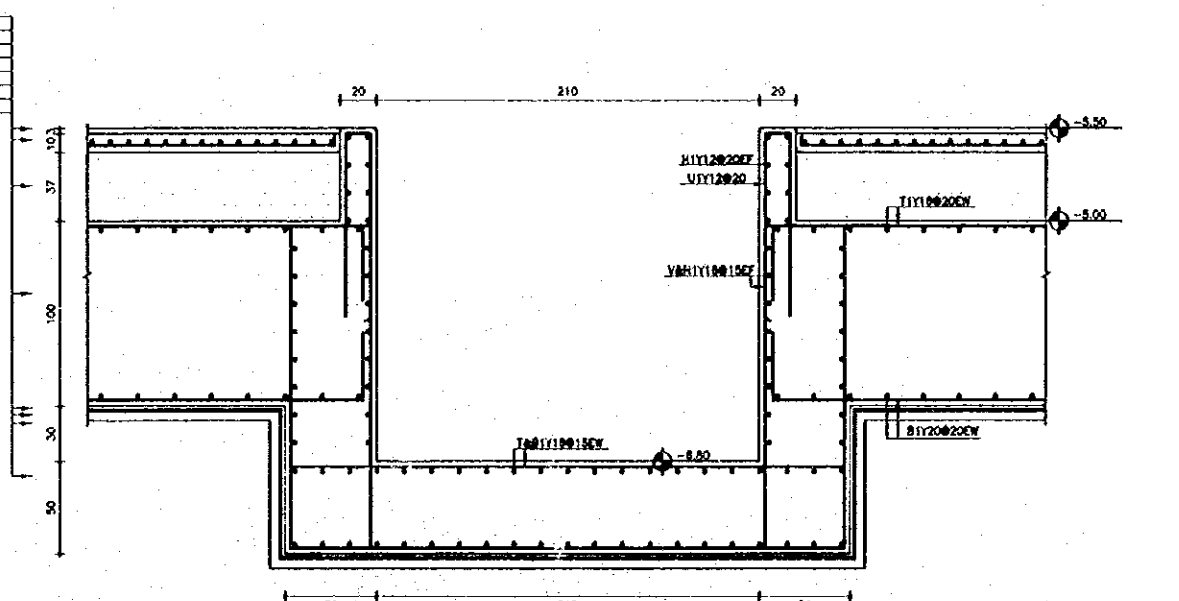

Typical Section Detail X116
SCALE 1:20

Designed by:

Japan International Cooperation Agency (JICA)

JICA Study Team:

Joint Venture of Pacific Consultants International and Yamasa Sekkel Inc.

Subcontracted Local Consultant:

Jafar Tukan and Partners Architects and Engineers

Drawing Title:

GENERAL DETAILS-7
X105-X116

Scale:

1:20

Drawing No.:

S-407

Sub-Project:

NATIONAL MUSEUM

Note:

This detailed design has been executed by a team of consultants as shown below in accordance with the agreement between Japan International Cooperation Agency (JICA) and JICA Study Team.

The copyright of this drawing rests with JICA.

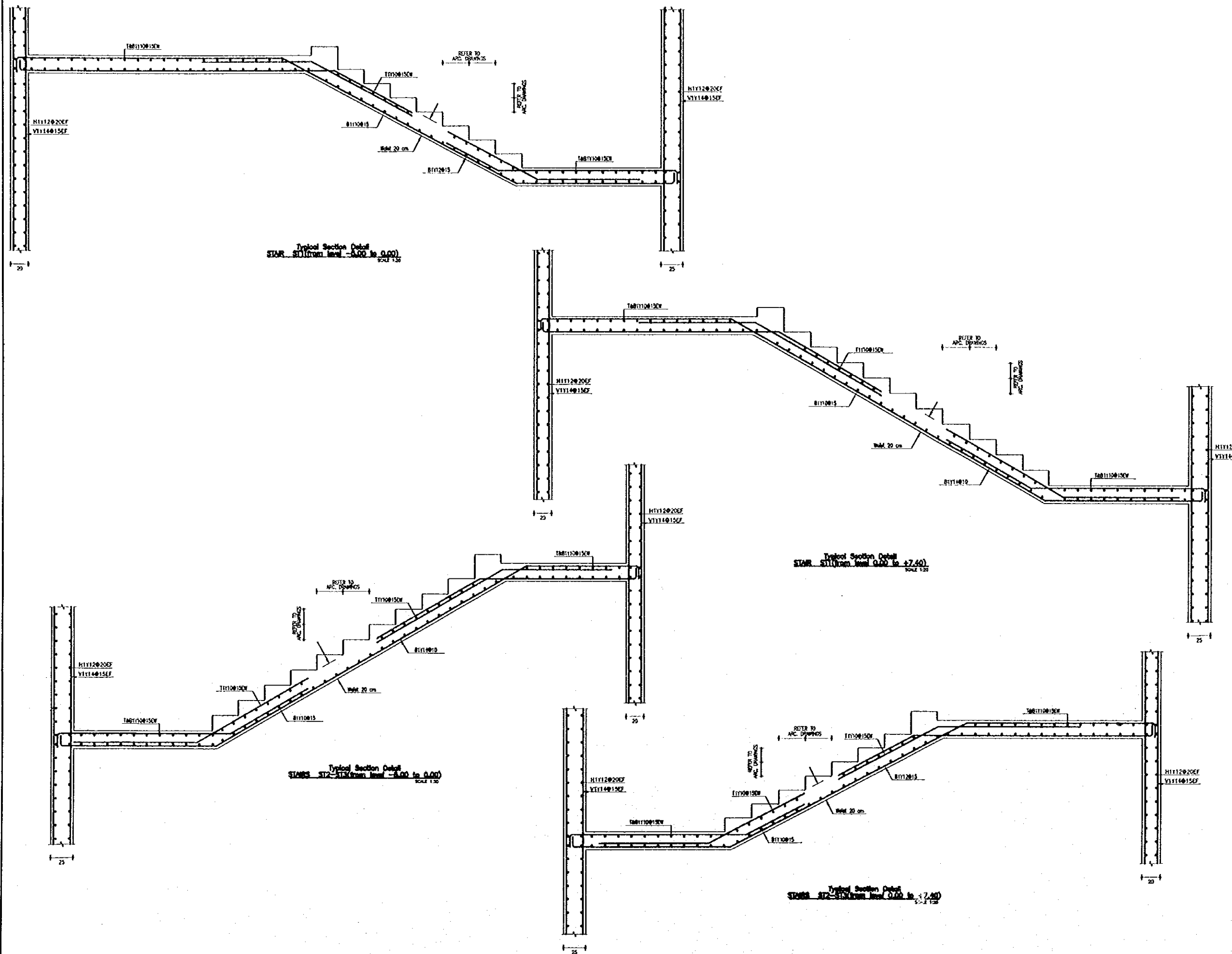

Designed by:

Japan International Cooperation Agency (JICA)

JICA Study Team:

Joint Venture of
Pacific Consultants International and
Yamashita Sekkel Inc.

Subcontracted Local Consultant:

Jafar Tukon and Partners
Architects and Engineers

Drawing Title:

STAIR DETAILS
ST1-ST3

Scale:

1:20

Drawing No.:

S-408

Note:
This detailed design has been executed by a team
of consultants as shown below in accordance with
the agreement between Japan International
Cooperation Agency (JICA) and JICA Study Team.

The copyright of this drawing rests with JICA.

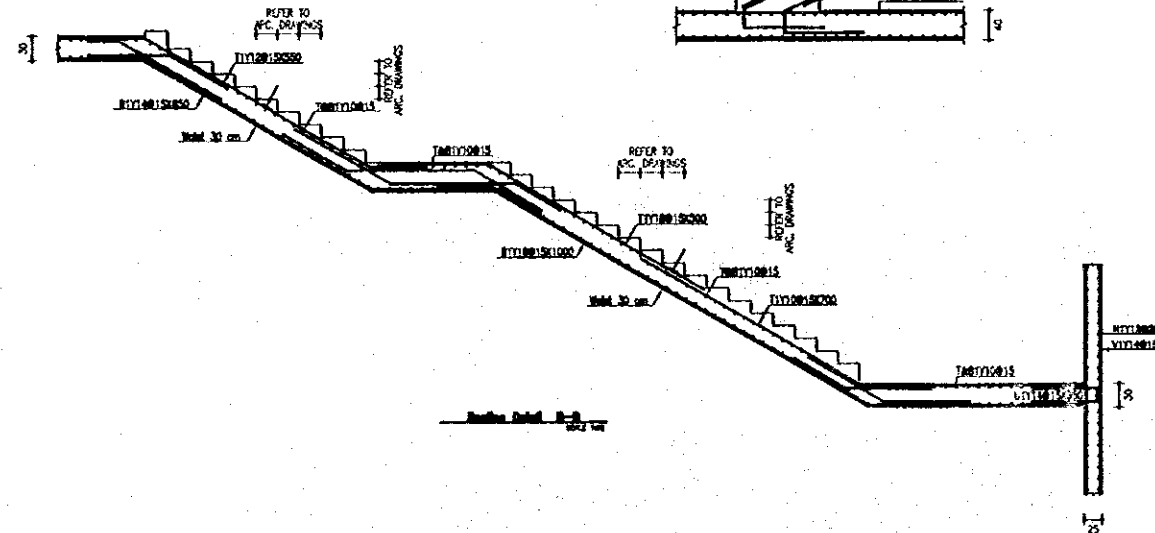
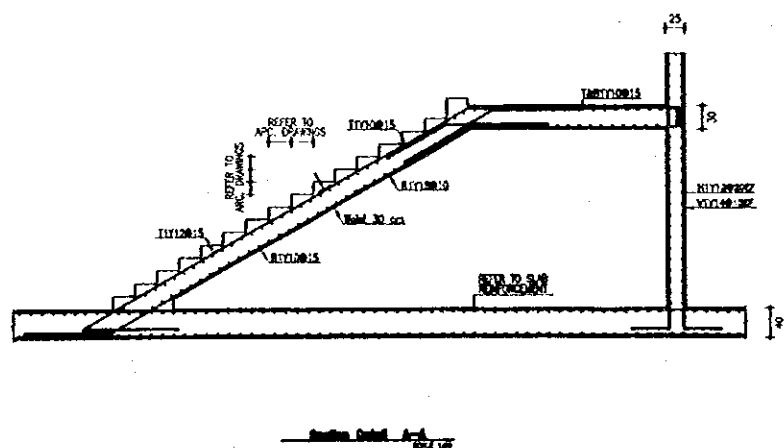
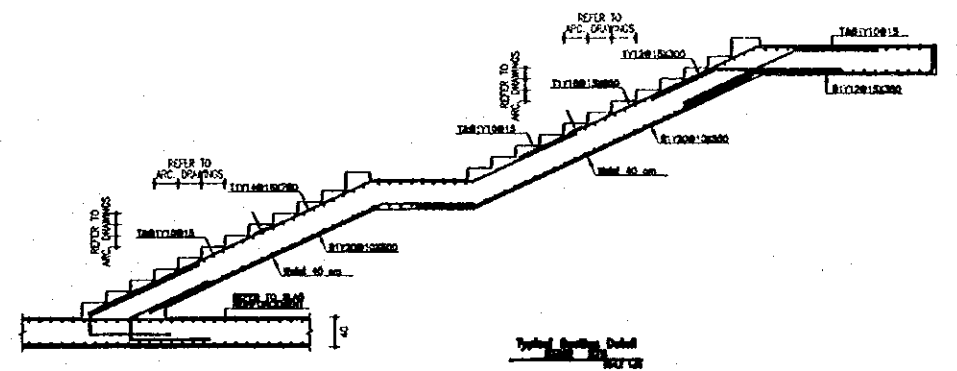
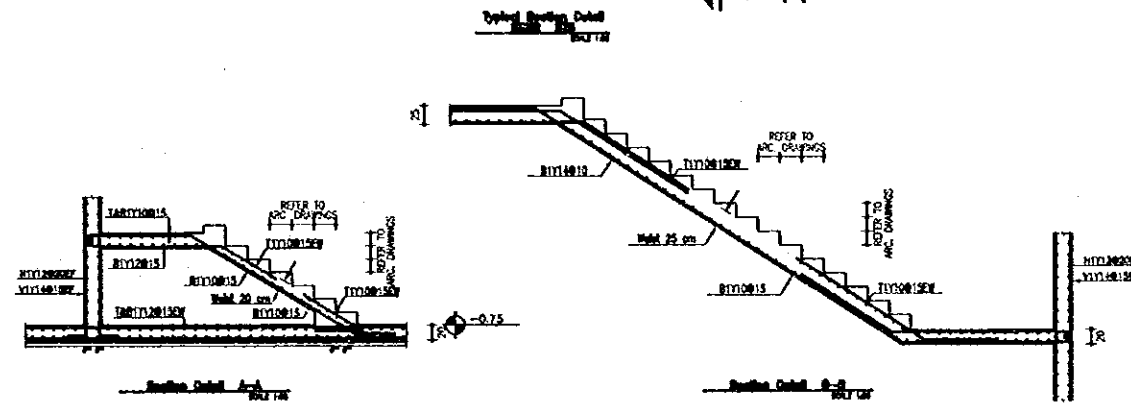
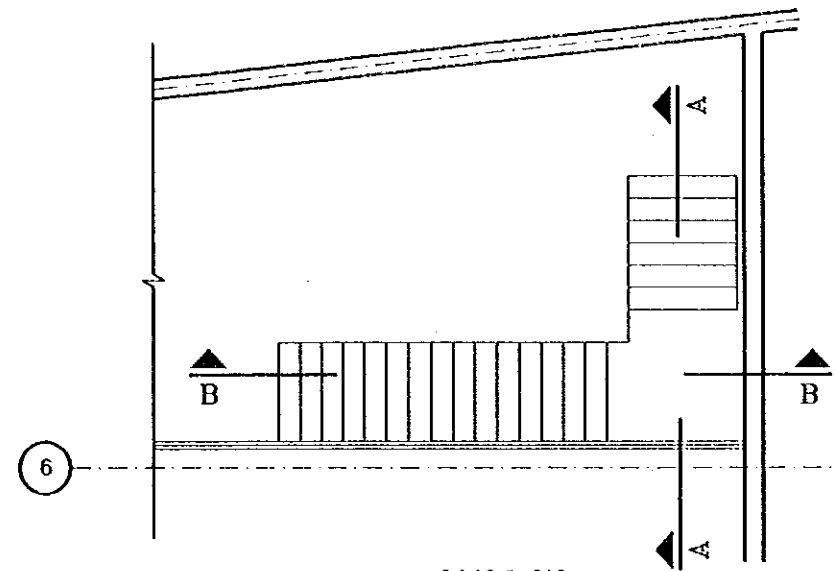
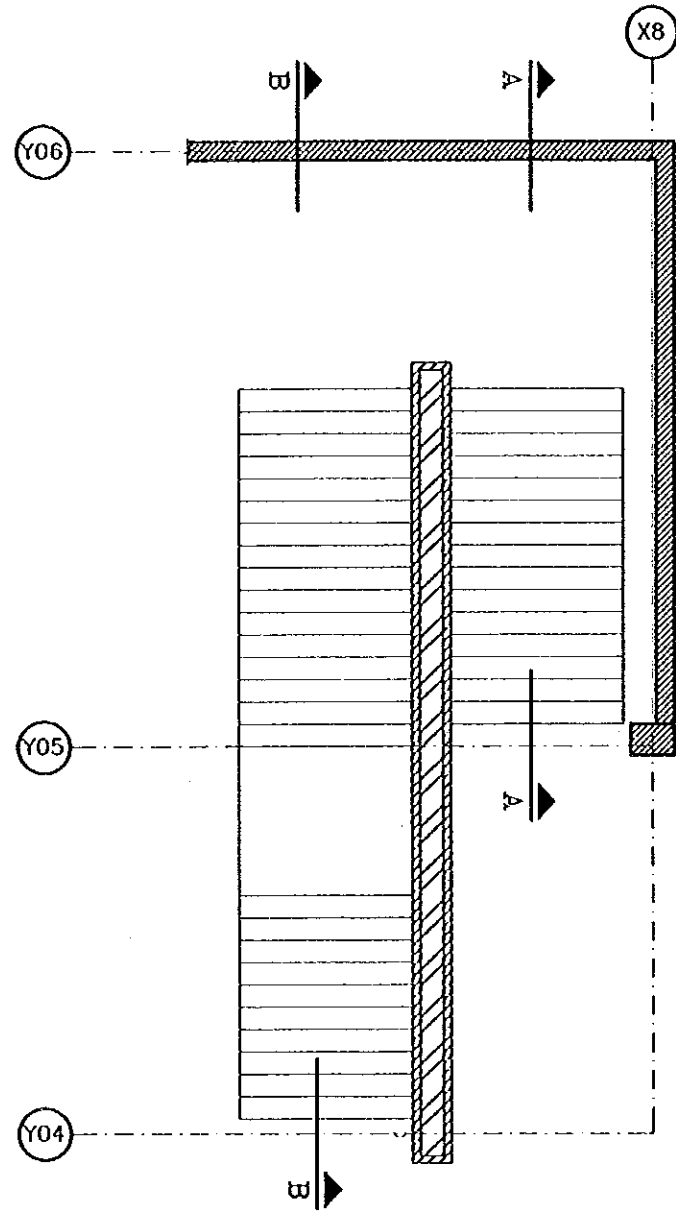

Designed by:
Japan International Cooperation
Agency (JICA)

JICA Study Team:
Joint Venture of
Pacific Consultants International and
Yamasita Sekkei Inc.

Subcontracted Local Consultant:
Jafor Tukan and Partners
Architects and Engineers

Drawing Title:
**STAIR DETAILS
ST4-ST8**

Scale: 1:50 Drawing No.: **S-409**

Sub-Project:

NATIONAL MUSEUM

Note:

This detailed design has been executed by a team of consultants as shown below in accordance with the agreement between Japan International Cooperation Agency (JICA) and JICA Study Team.

The copyright of this drawing rests with JICA.

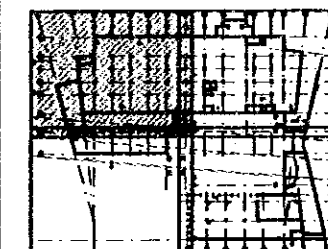

Designed by:

Japan International Cooperation Agency (JICA)

JICA Study Team:

Joint Venture of Pacific Consultants International and Yamasita Sekel Inc.

Subcontracted Local Consultant:

Jafar Tukan and Partners Architects and Engineers

Drawing Title:

SUB-FOUNDATION PLAN-1

Scale:

1:100

Drawing No.:

S-501

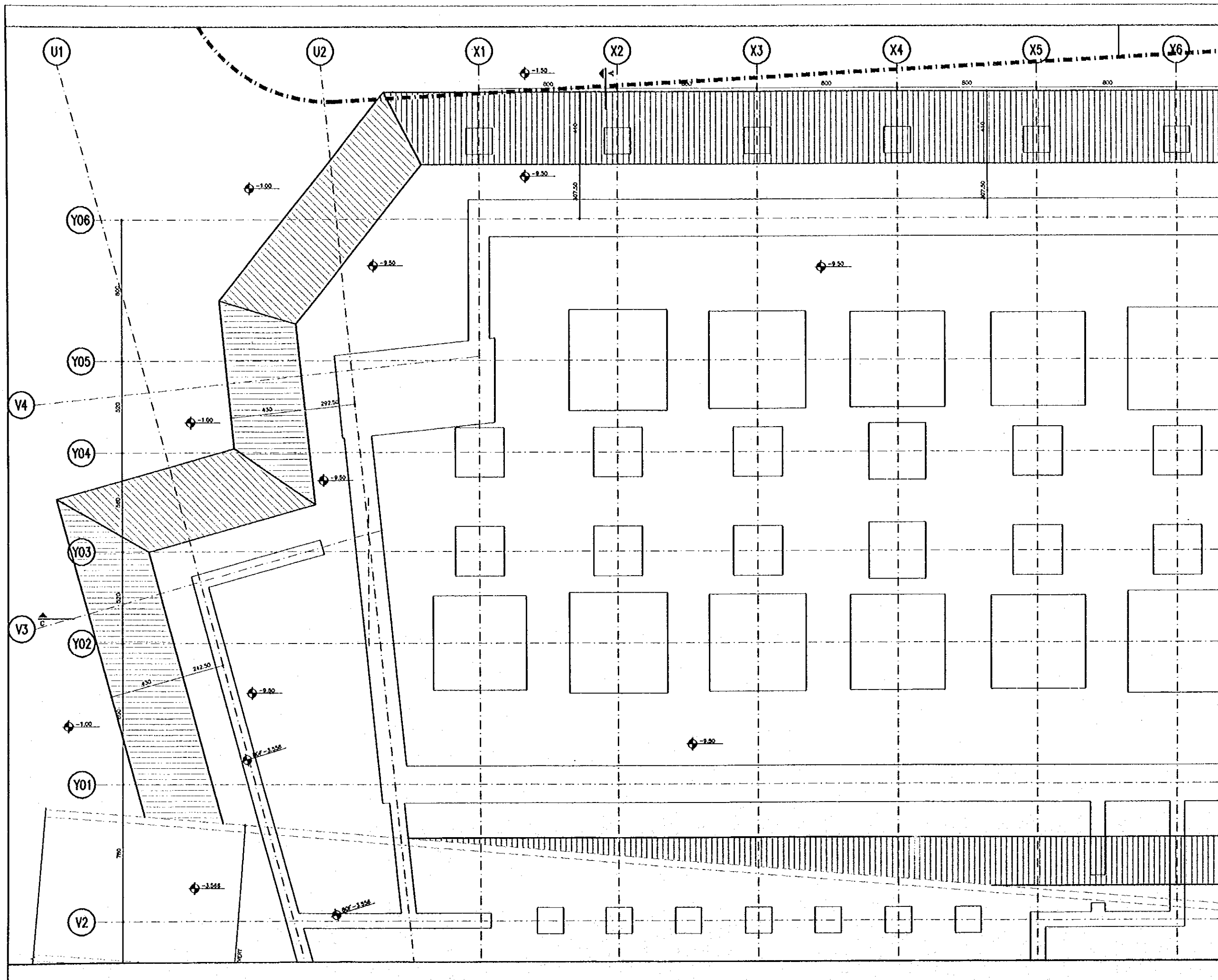

222

Sub Project:

NATIONAL MUSEUM

Note:

This detailed design has been executed by a team of consultants as shown below in accordance with the agreement between Japan International Cooperation Agency (JICA) and JICA Study Team.

The copyright of this drawing rests with JICA.

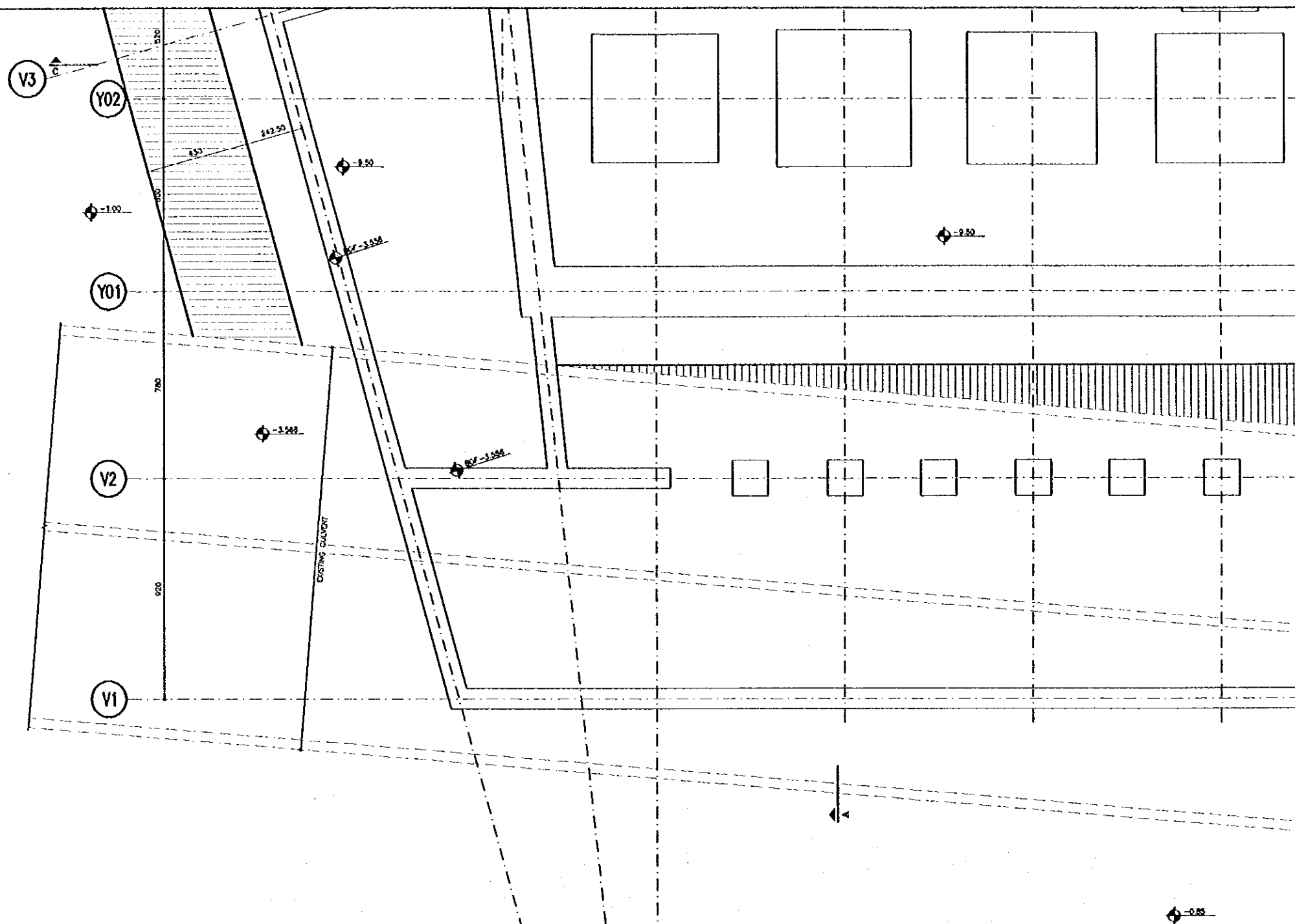
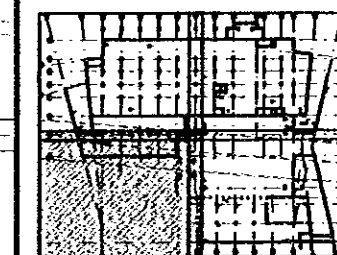

Existing Ground Level

SUB-FOUNDATION PLAN
SCALE 1:200

Designed by:

Japan International Cooperation Agency (JICA)

JICA Study Team:

Joint Venture of Pacific Consultants International and Yamasa Sekkei Inc.

Subcontracted Local Consultant:

Jafar Tukon and Partners
Architects and Engineers

Drawing Title:

SUB-FOUNDATION PLAN-2

Scale:

1:100

Drawing No.:

S-502

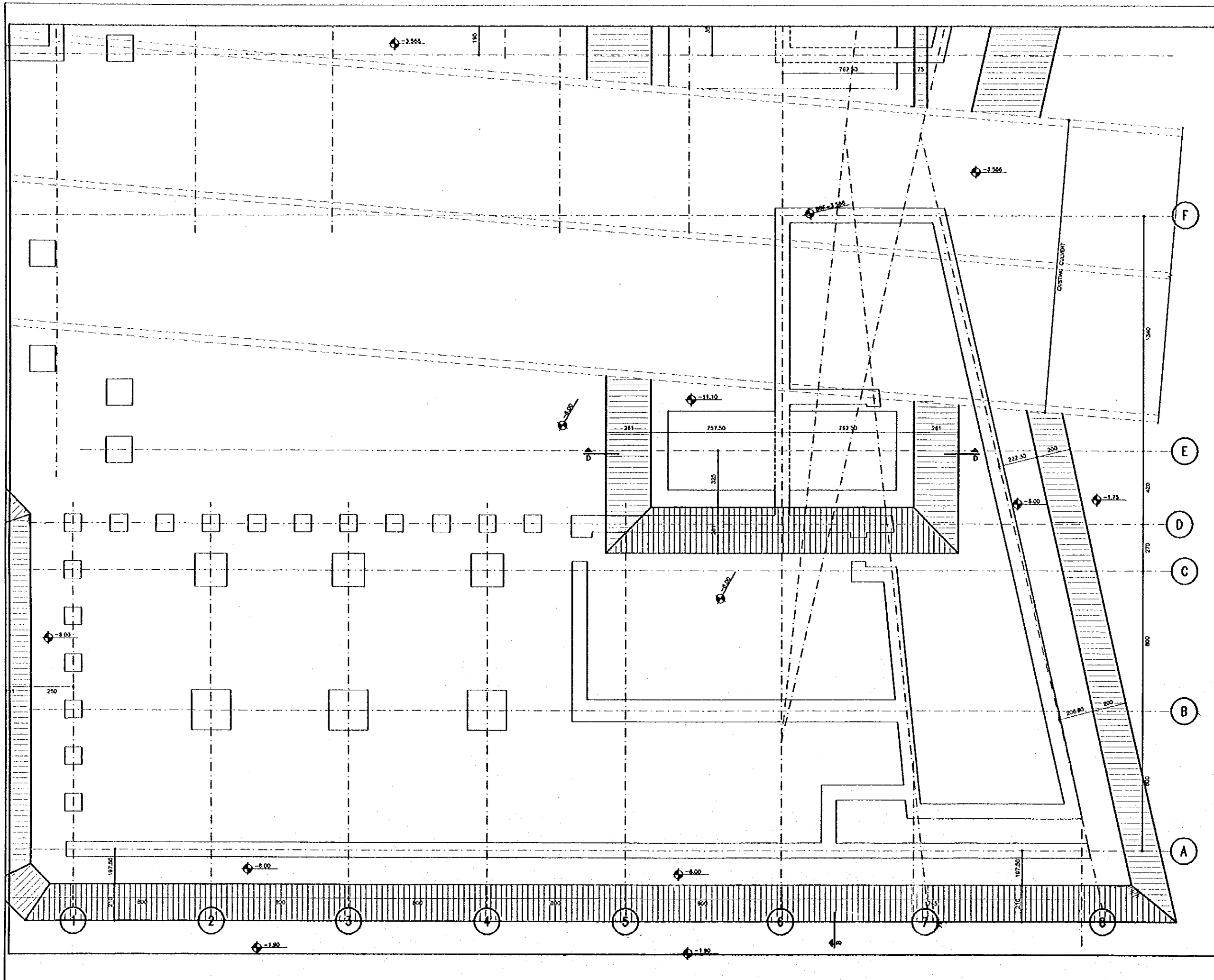

Tourism Sector Development Project
in the Hashemite Kingdom of Jordan

The Government of
The Hashemite Kingdom of Jordan
The Ministry of Tourism and Antiquities
The Ministry of Planning

Sub Project:
NATIONAL MUSEUM

Note:
This detailed design has been executed by a team
of consultants as shown below in accordance with
the agreement between Japan International
Cooperation Agency (JICA) and JICA Study Team.

The copyright of this drawing rests with JICA.

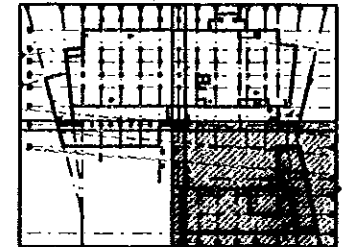

Designed by:
Japan International Cooperation
Agency (JICA)
JICA Study Team:
Joint Venture of
Pacific Consultants International and
Yamashita Sekkel Inc.
Subcontracted Local Consultant:
Jafor Tukan and Partners
Architects and Engineers

Drawing Title:
SUB-FOUNDATION PLAN-3

Scale: 1:100
Drawing No.: **S-503**

224

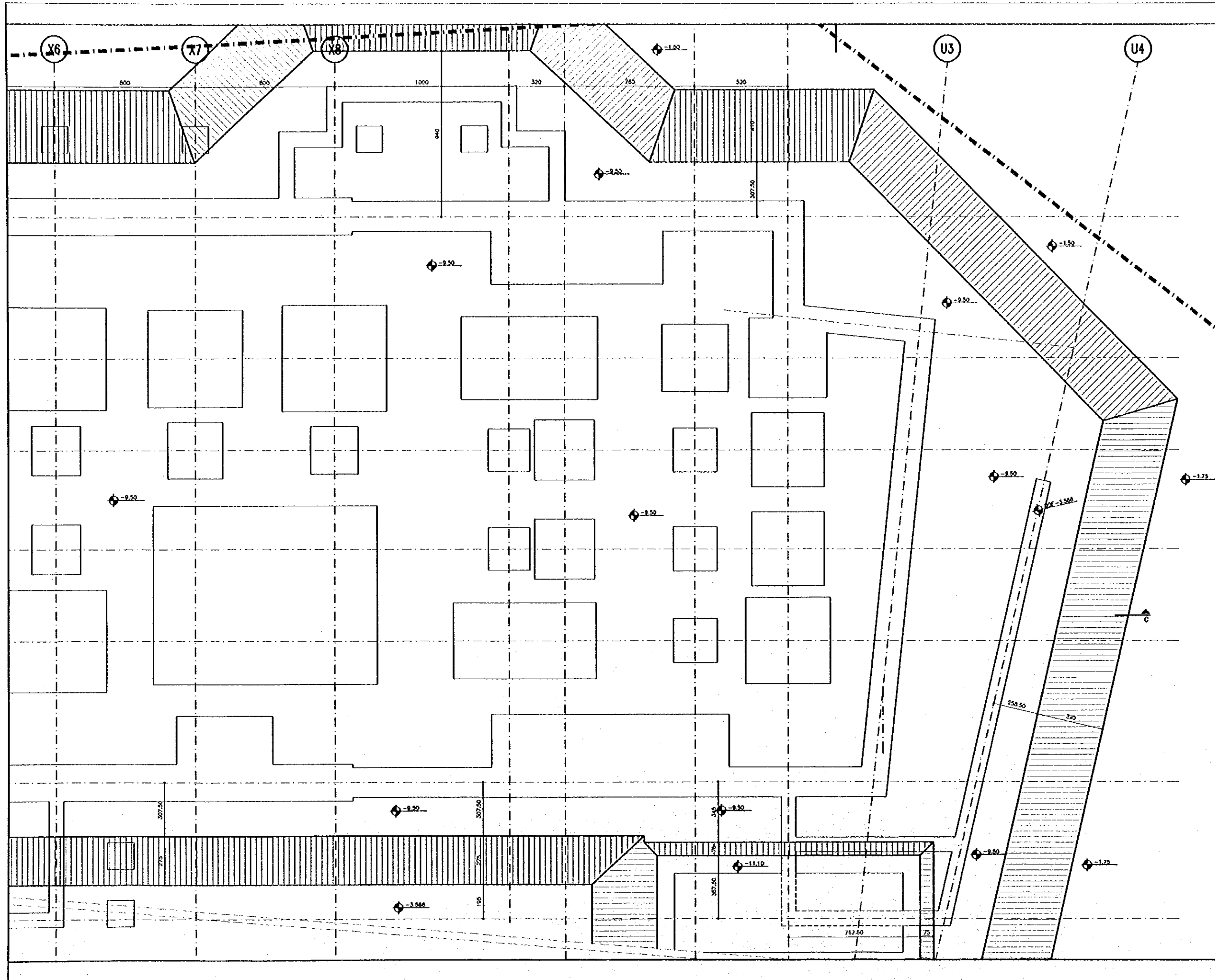

Tourism Sector Development Project
in the Hashemite Kingdom of Jordan

The Government of
The Hashemite Kingdom of Jordan
The Ministry of Tourism and Antiquities
The Ministry of Planning

9.6 Project:
NATIONAL MUSEUM

Note:
This detailed design has been executed by a team
of consultants as shown below in accordance with
the agreement between Japan International
Cooperation Agency (JICA) and JICA Study Team.
The copyright of this drawing rests with JICA.

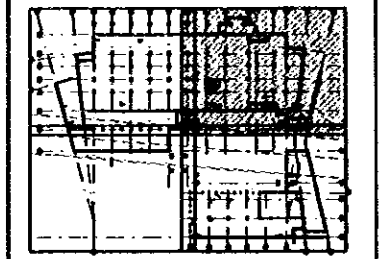

Designed by:
Japan International Cooperation
Agency (JICA)
JICA Study Team:
Joint Venture of
Pacific Consultants International and
Yamashita Sekkel Inc.
Subcontracted Local Consultant:
Jafor Tukan and Partners
Architects and Engineers

Drawing Title:
SUB-FOUNDATION PLAN-4

Scale: 1:100 Drawing No.: **S-504**

225

Sub-Project:

NATIONAL MUSEUM

Note:

This detailed design has been executed by a team of consultants as shown below in accordance with the agreement between Japan International Cooperation Agency (JICA) and JICA Study Team.

The copyright of this drawing rests with JICA.

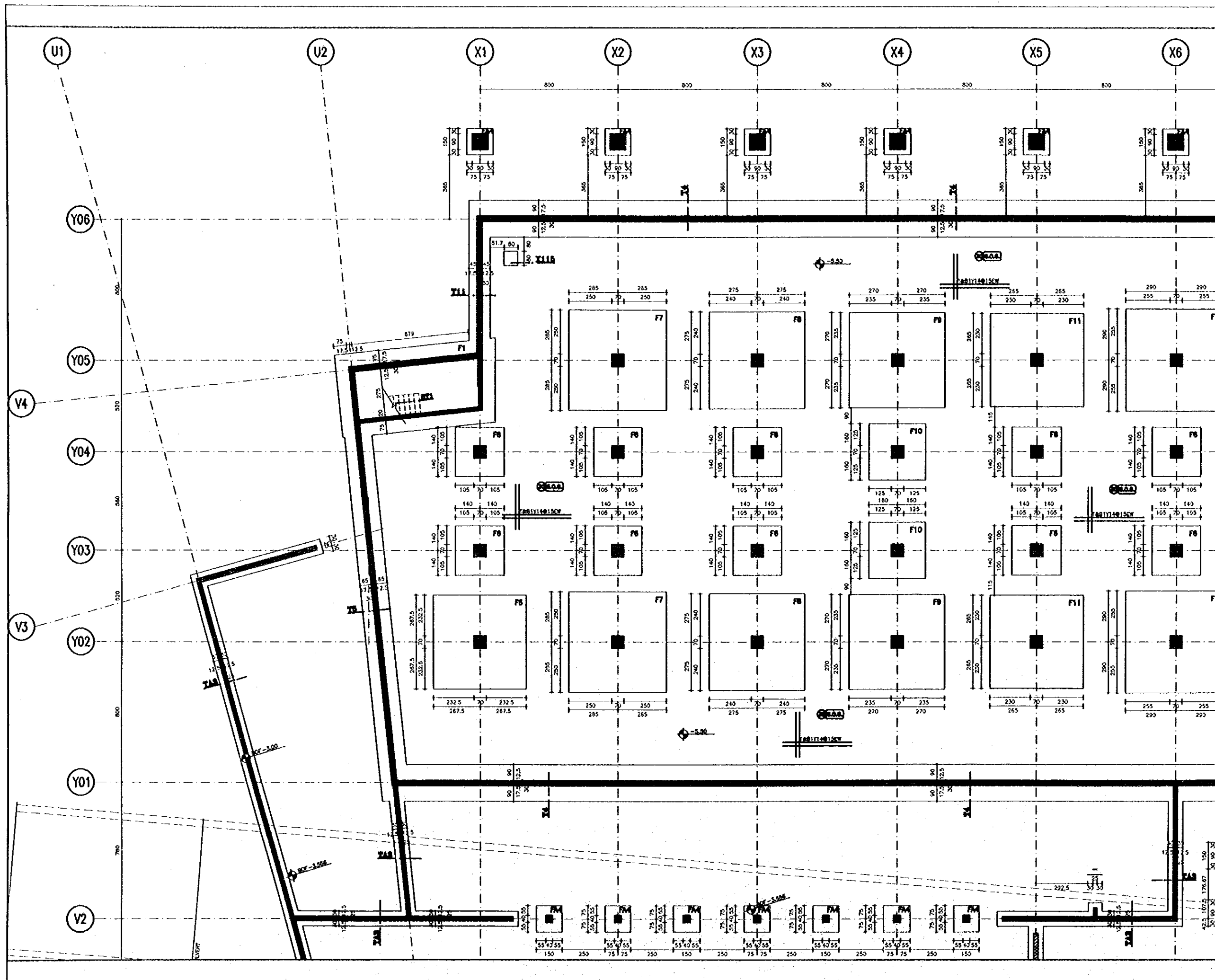
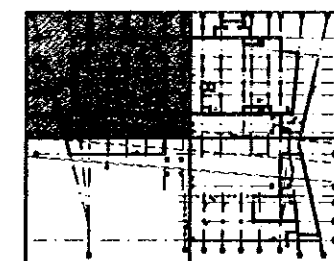

Designed by:

Japan International Cooperation Agency (JICA)

JICA Study Team:

Joint Venture of
Pacific Consultants International and
Yamashita Sekkei Inc.

Subcontracted Local Consultant:

Jafor Tukan and Partners
Architects and Engineers

Drawing Title:

FOUNDATION PLAN-1

Scale:

1:100

Drawing No.:

S-505

Sub Project:

NATIONAL MUSEUM

Note:

This detailed design has been executed by a team of consultants as shown below in accordance with the agreement between Japan International Cooperation Agency (JICA) and JICA Study Team.

The copyright of this drawing rests with JICA.

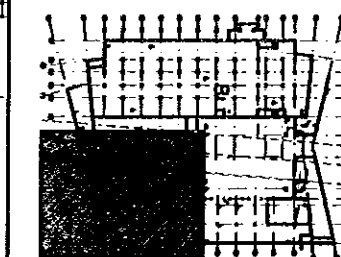

FOUNDATION PLAN
SCALE 1:200

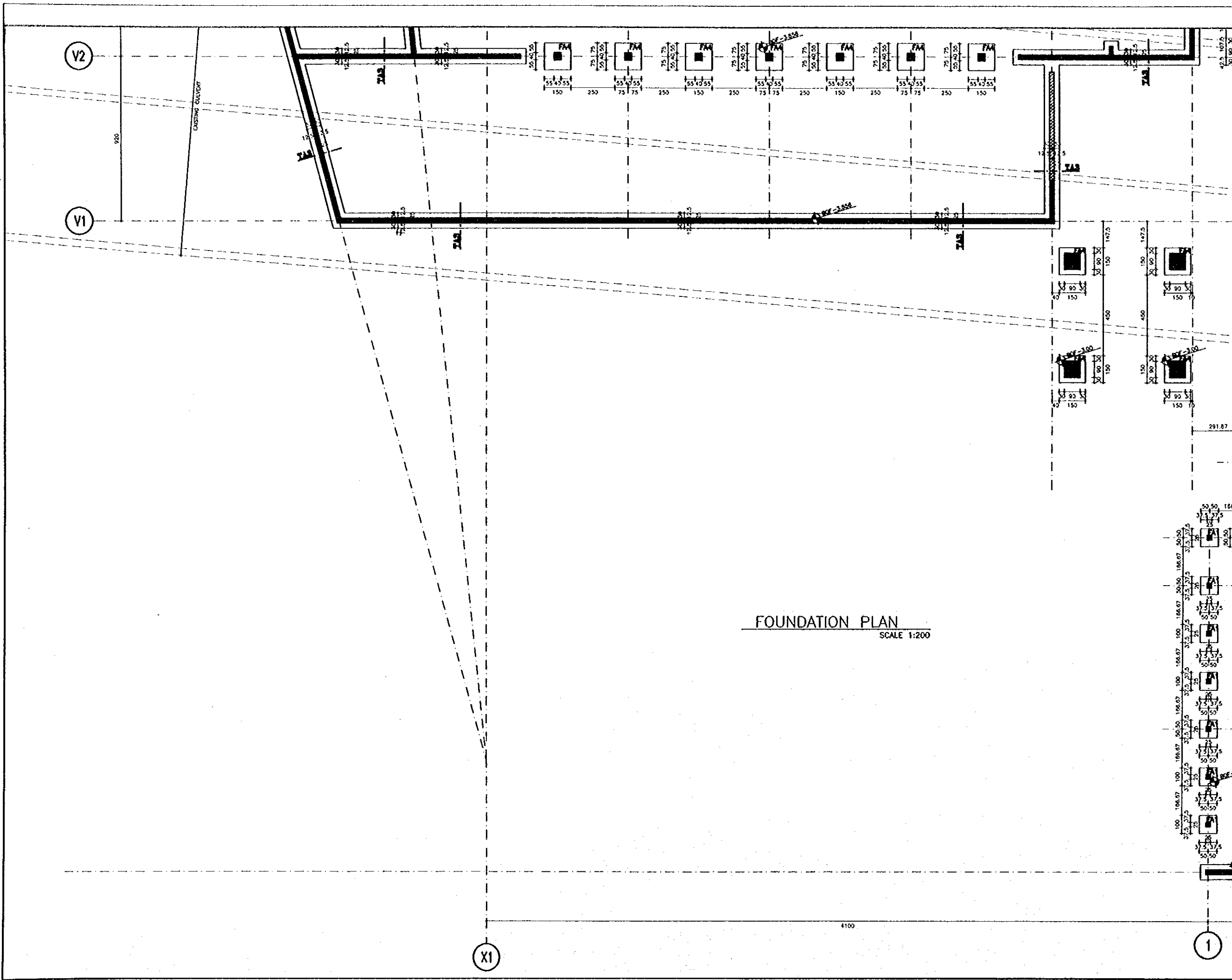

Designed by:

Japan International Cooperation Agency (JICA)

JICA Study Team:

Joint Venture of
Pacific Consultants International and
Yamasita Sekkei Inc.

Subcontracted Local Consultant:

Jafor Tukan and Partners
Architects and Engineers

Drawing Title:

FOUNDATION PLAN-2

Scale:

1:100

Drawing No.:

S-506

2703

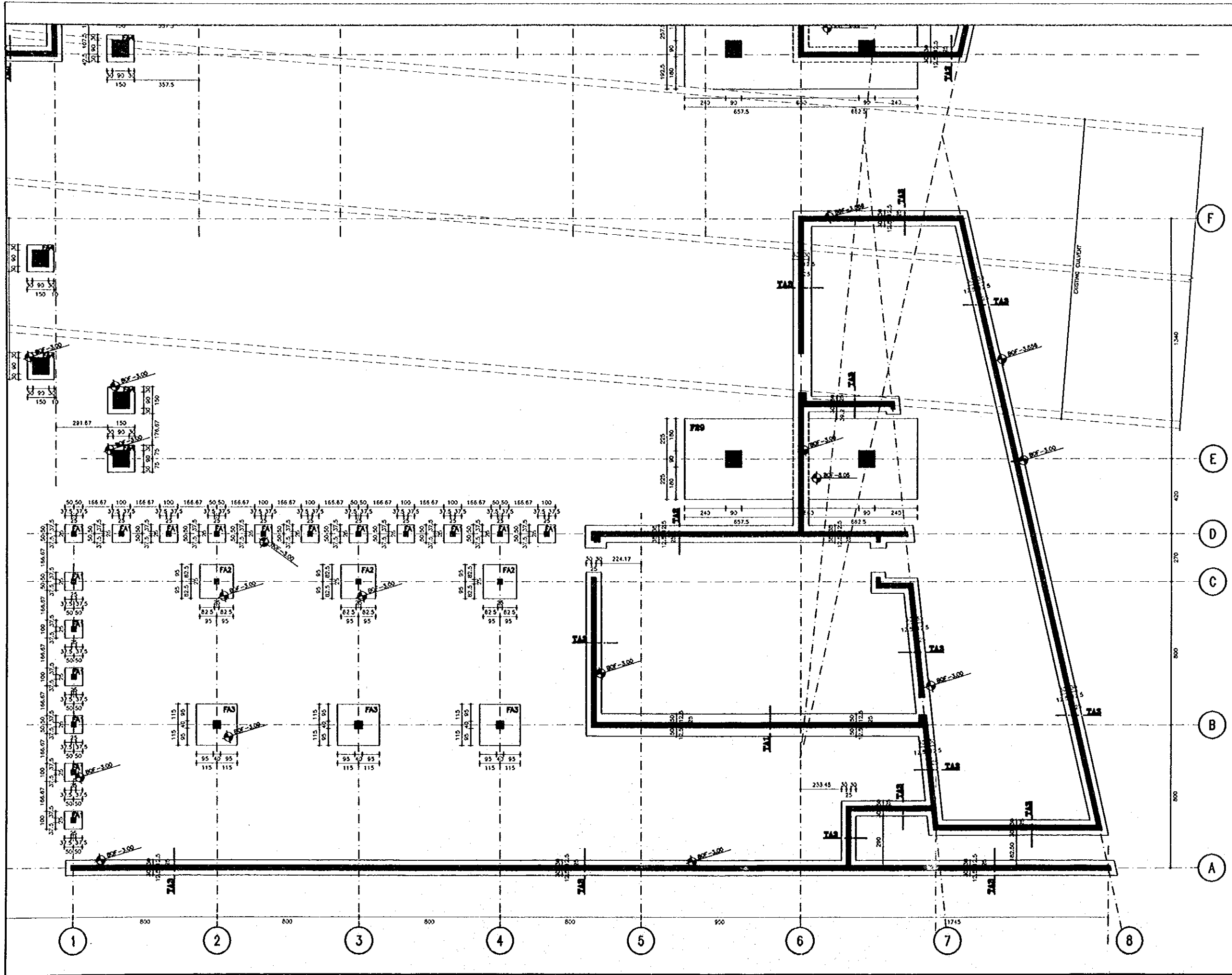

Tourism Sector Development Project
in the Hashemite Kingdom of Jordan

The Government of
The Hashemite Kingdom of Jordan
The Ministry of Tourism and Antiquities
The Ministry of Planning

Sub-Project:
NATIONAL MUSEUM

Note:
This detailed design has been executed by a team
of consultants as shown below in accordance with
the agreement between Japan International
Cooperation Agency (JICA) and JICA Study Team.

The copyright of this drawing rests with JICA.

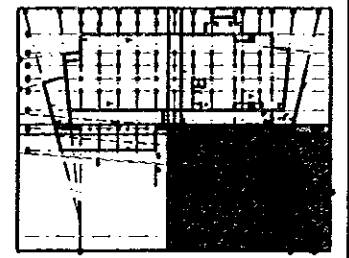

Designed by:
Japan International Cooperation
Agency (JICA)
JICA Study Team:
Joint Venture of
Pacific Consultants International and
Yamashita Seteki Inc.
Subcontracted Local Consultant:
Jafar Tukan and Partners
Architects and Engineers

Drawing Title:
FOUNDATION PLAN-3

Scale:
1:100
Drawing No.:
S-507

Note:
This detailed design has been executed by a team
of consultants as shown below in accordance with
the agreement between Japan International
Cooperation Agency (JICA) and JICA Study Team.

The copyright of this drawing rests with JICA.

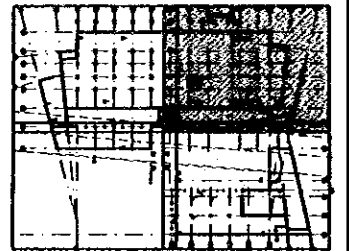
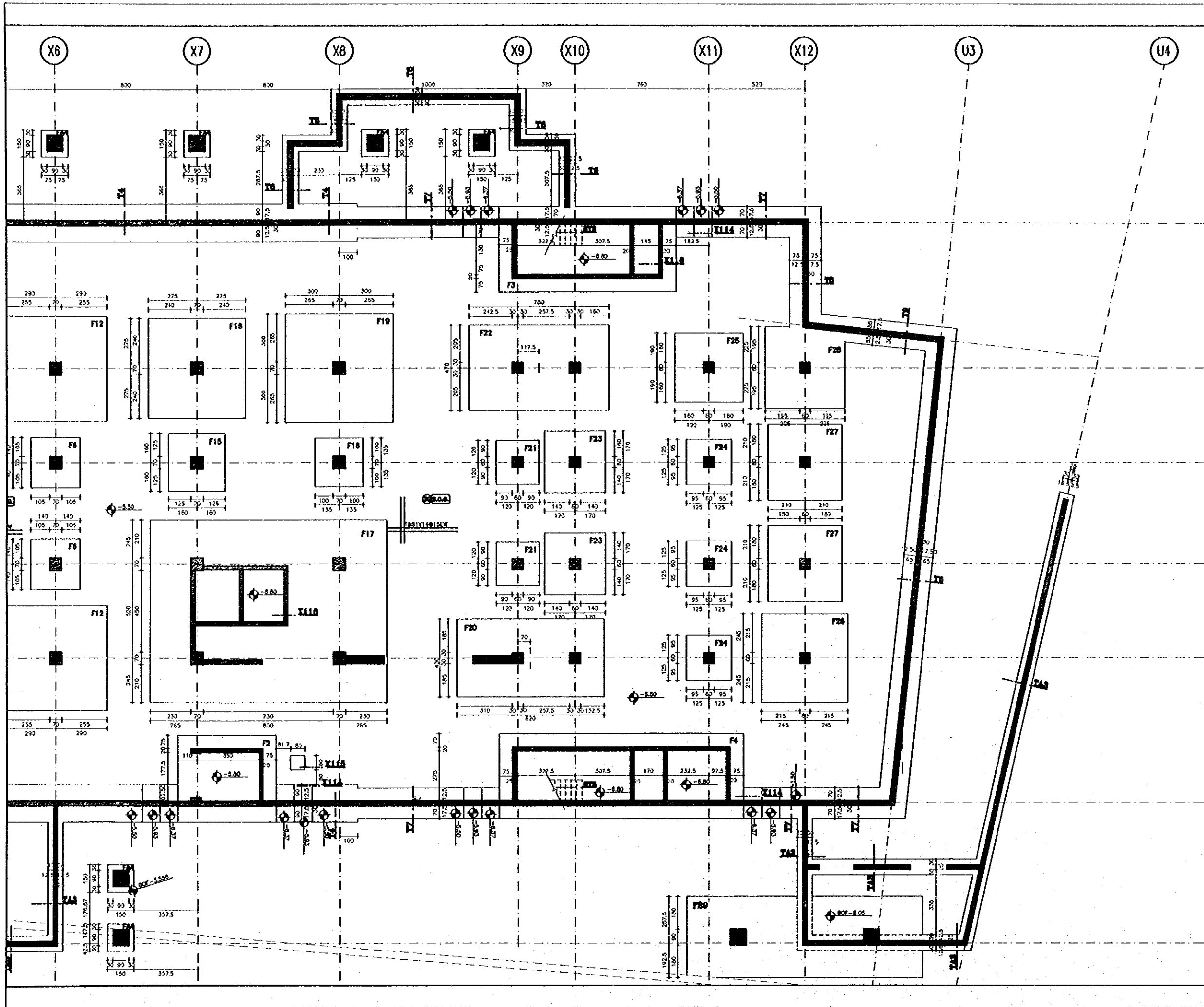

Designed by:
Japan International Cooperation
Agency (JICA)

JICA Study Team:
Joint Venture of
Pacific Consultants International and
Yamashita Sekkel Inc.

Subcontracted Local Consultant:
Jafar Tukan and Partners
Architects and Engineers

Drawing Title:
FOUNDATION PLAN-4

Scale: 1:100
Drawing No.: **S-508**

Sub-Project:

NATIONAL MUSEUM

Note:

This detailed design has been executed by a team of consultants as shown below in accordance with the agreement between Japan International Cooperation Agency (JICA) and JICA Study Team.

The copyright of this drawing rests with JICA.



Designed by:

Japan International Cooperation Agency (JICA)

JICA Study Team:

Joint Venture of
Pacific Consultants International and
Yamashita Sekkel Inc.

Subcontracted Local Consultant:

Jafar Tukan and Partners
Architects and Engineers

Drawing Title:

**COLUMNS & BEARING WALLS
FRAMING PLAN-1**

Scale:

1:100

Drawing No.:

S-509

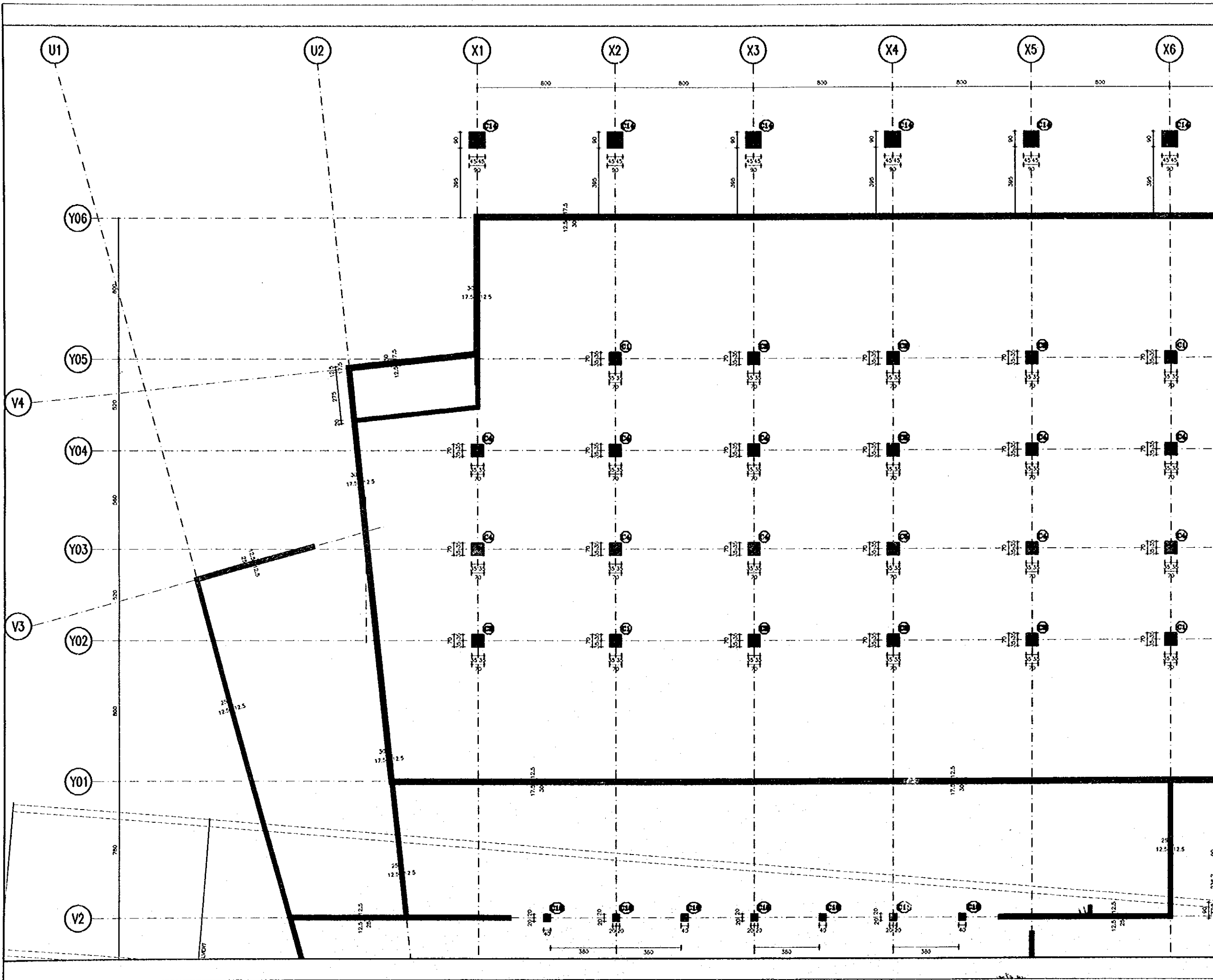

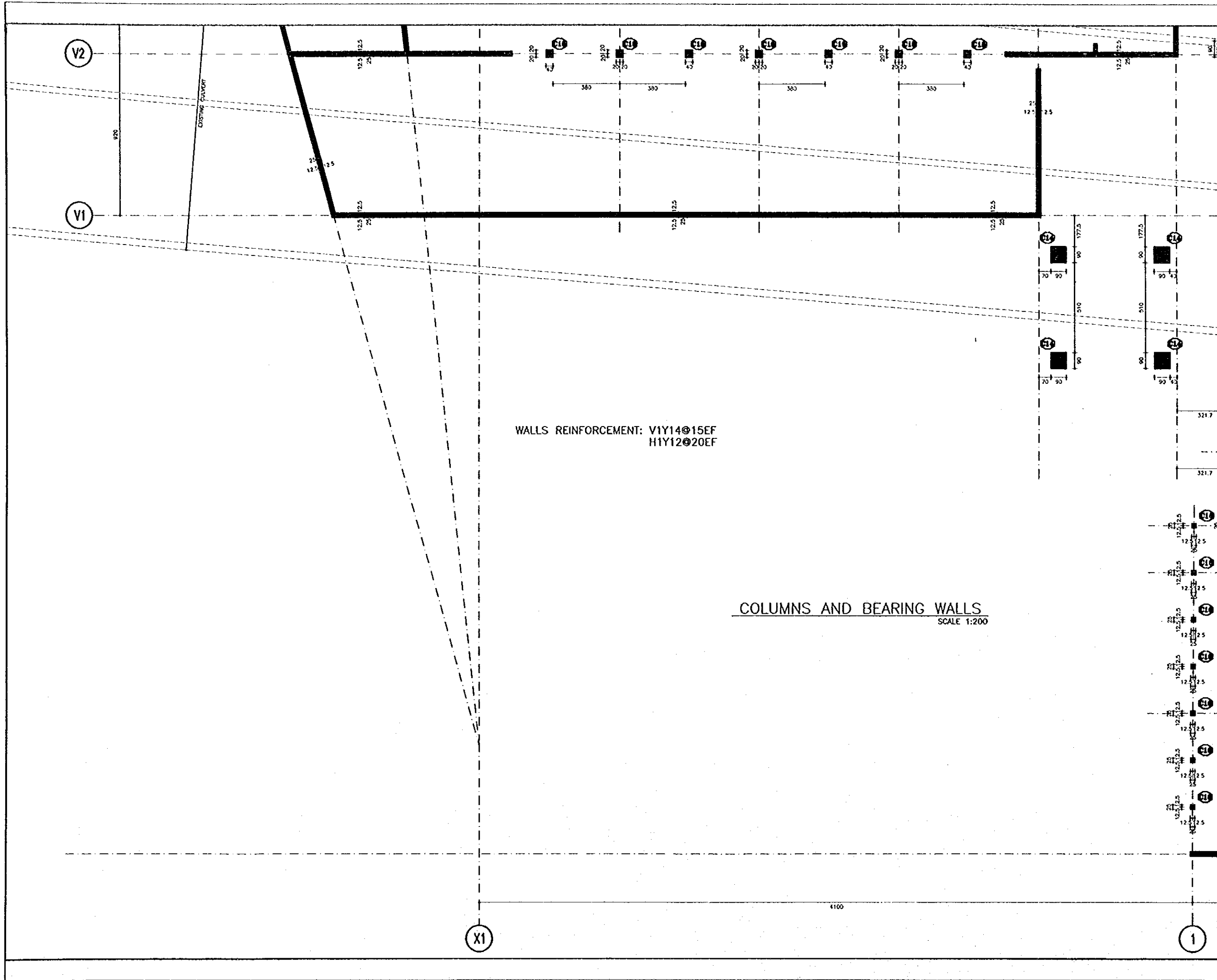

WALLS REINFORCEMENT: V1Y14@15EF
H1Y12@20EF

COLUMNS AND BEARING WALLS
SCALE 1:200

Tourism Sector Development Project
in the Hashemite Kingdom of Jordan

The Government of
The Hashemite Kingdom of Jordan
The Ministry of Tourism and Antiquities
The Ministry of Planning

Sub-Project:
NATIONAL MUSEUM

Note:
This detailed design has been executed by a team
of consultants as shown below in accordance with
the agreement between Japan International
Cooperation Agency (JICA) and JICA Study Team.
The copyright of this drawing rests with JICA.

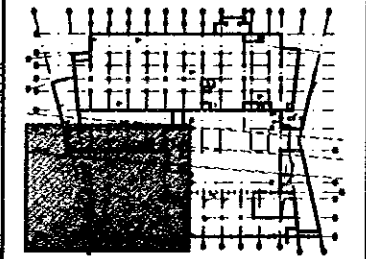

Designed by:
Japan International Cooperation
Agency (JICA)
JICA Study Team:
Joint Venture of
Pacific Consultants International and
Yamashita Sekkei Inc.
Subcontracted Local Consultant:
Jafor Tukon and Partners
Architects and Engineers

Drawing Title:
**COLUMNS & BEARING WALLS
FRAMING PLAN-2**

Scale: 1:100
Drawing No.: **S-510**

201

Sub-Project:

NATIONAL MUSEUM

Note:

This detailed design has been executed by a team of consultants as shown below in accordance with the agreement between Japan International Cooperation Agency (JICA) and JICA Study Team.

The copyright of this drawing rests with JICA.

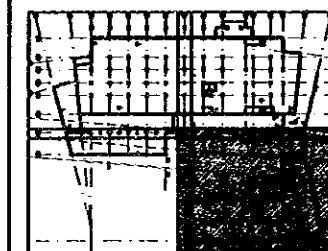

Designed by:

Japan International Cooperation Agency (JICA)

JICA Study Team:

Joint Venture of
Pacific Consultants International and
Yamasita Sekkel Inc.

Subcontracted Local Consultant:

Jofar Tukon and Partners
Architects and Engineers

Drawing Title:

COLUMNS & BEARING WALLS
FRAMING PLAN-3

Scale:

1:100

Drawing No.:

S-511

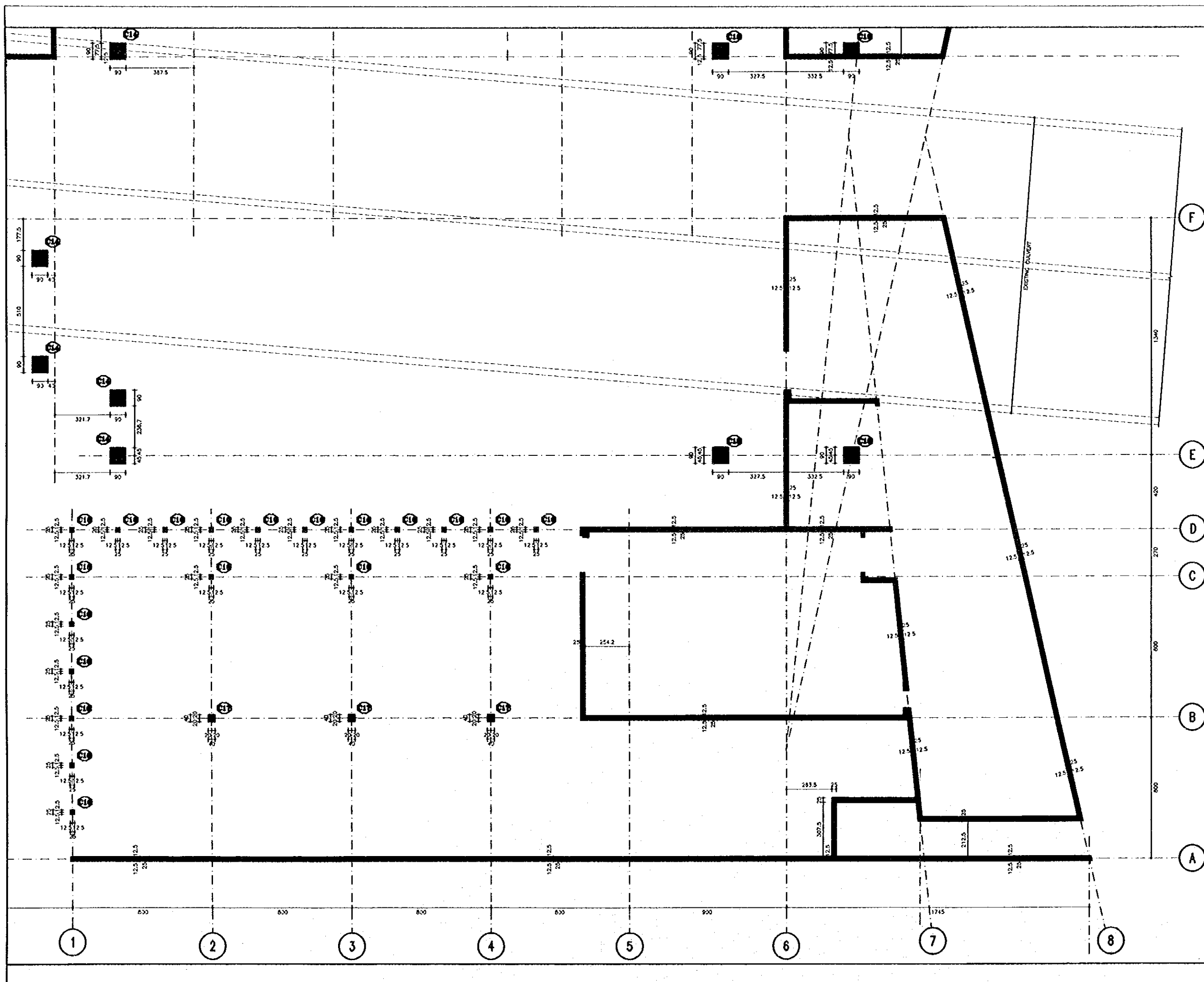

Sub-Project:

NATIONAL MUSEUM

Note:

This detailed design has been executed by a team of consultants as shown below in accordance with the agreement between Japan International Cooperation Agency (JICA) and JICA Study Team.

The copyright of this drawing rests with JICA.

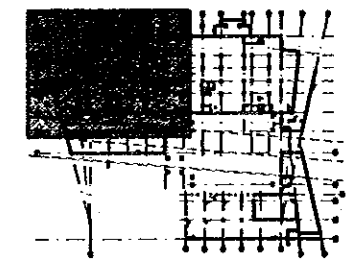
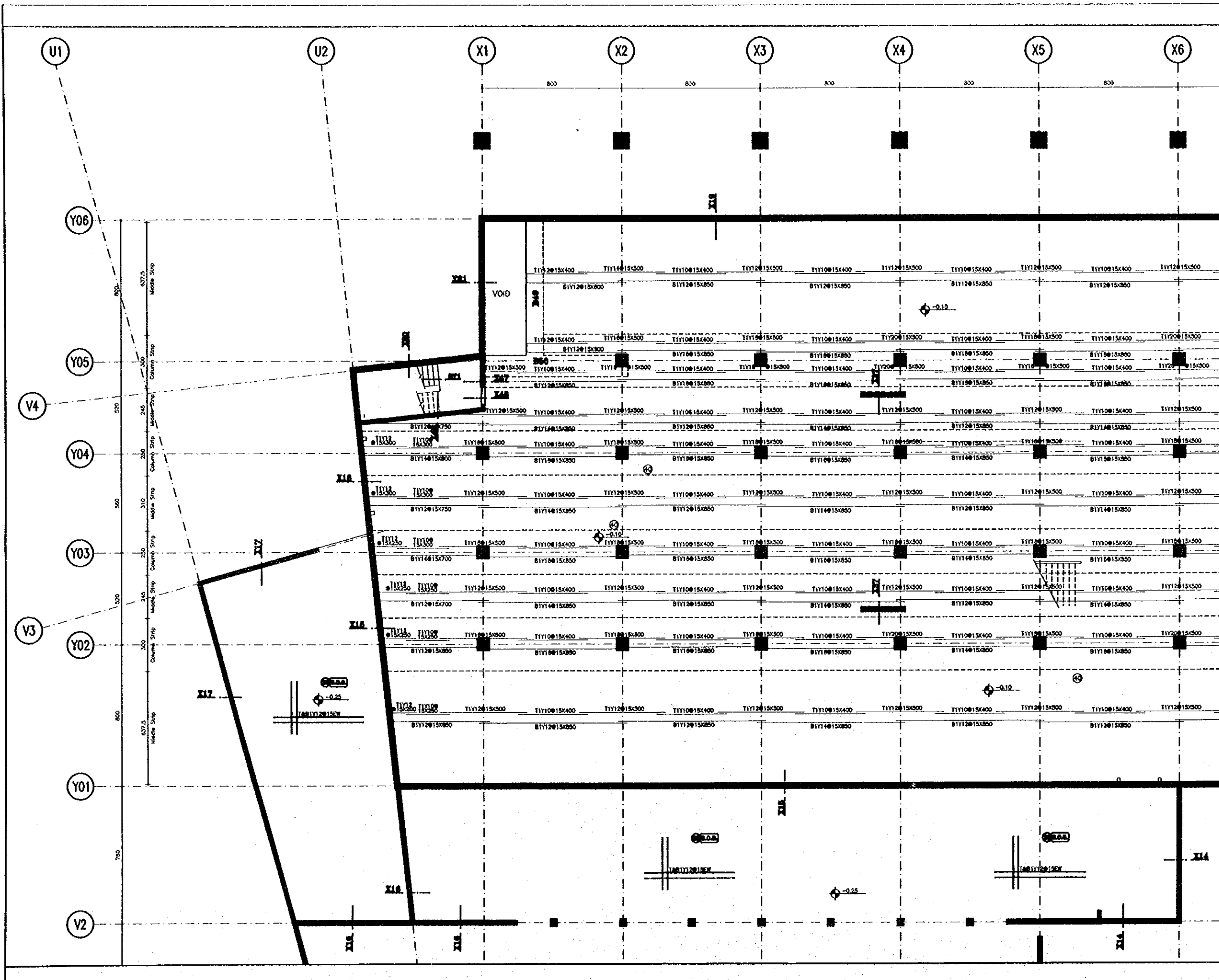

Designed by:

Japan International Cooperation Agency (JICA)

JICA Study Team:

Joint Venture of
Pacific Consultants International and
Yamasita Sekkel Inc.

Subcontracted Local Consultant:

Jafar Tukon and Partners
Architects and Engineers

Drawing Title:

GROUND FLOOR PLAN-1
REINF. IN X-DIRECTION

Scale:
1:100

Drawing No.:
S-513

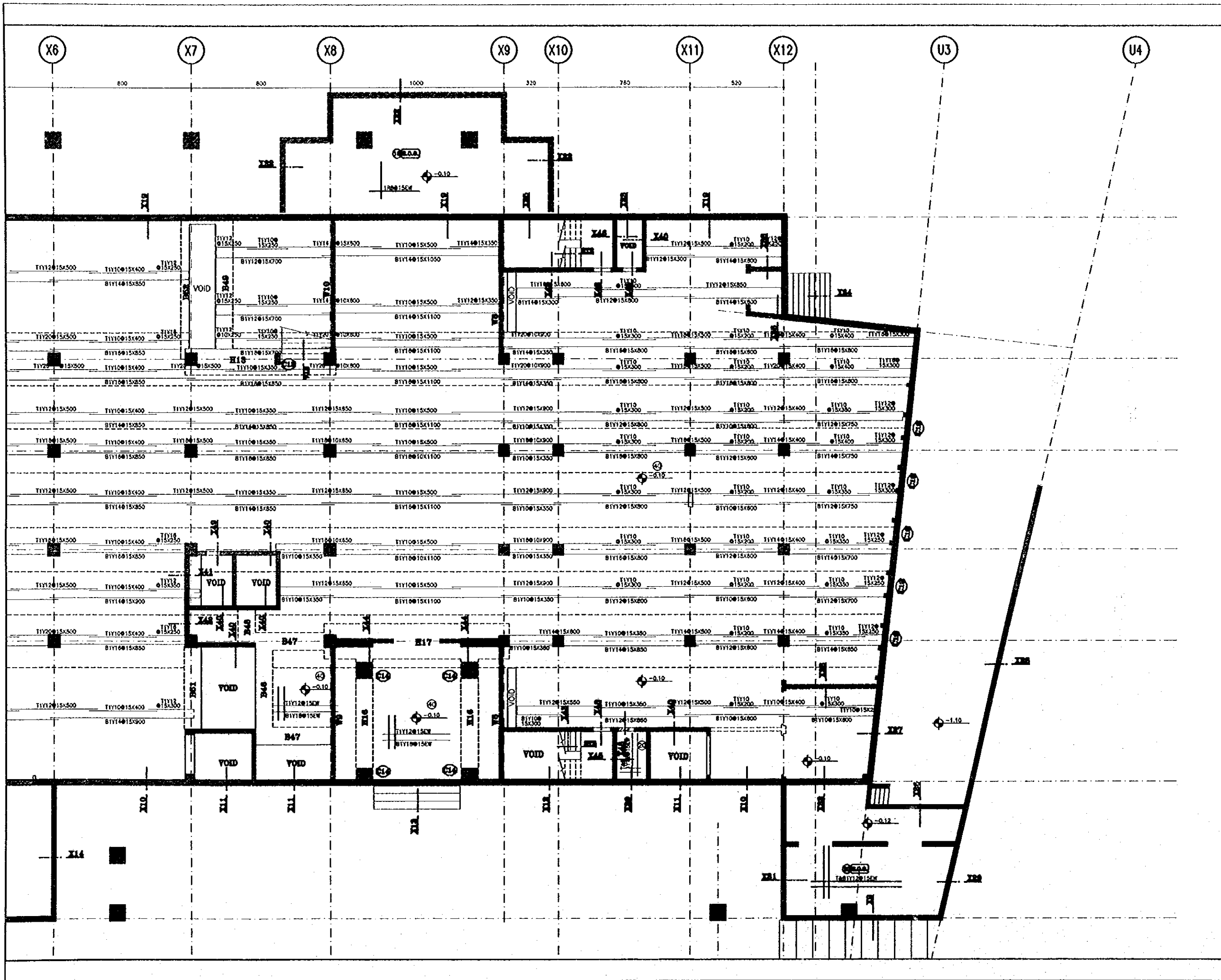

Tourism Sector Development Project
in the Hashemite Kingdom of Jordan

The Government of
The Hashemite Kingdom of Jordan
The Ministry of Tourism and Antiquities
The Ministry of Planning

Sub-Project:

NATIONAL MUSEUM

Note:

This detailed design has been executed by a team
of consultants as shown below in accordance with
the agreement between Japan International
Cooperation Agency (JICA) and JICA Study Team.

The copyright of this drawing rests with JICA.

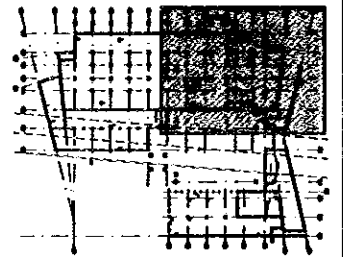

Designed by:

Japan International Cooperation
Agency (JICA)

JICA Study Team:

Joint Venture of
Pacific Consultants International and
Yamashita Sekkel Inc.

Subcontracted Local Consultant:

Jafar Tukan and Partners
Architects and Engineers

Drawing Title:

GROUND FLOOR PLAN-4
REINF. IN X-DIRECTION

Scale:

1:100

Drawing No.:

S-514

Tourism Sector Development Project
in the Hashemite Kingdom of Jordan

The Government of Jordan
The Ministry of Tourism and Antiquities
The Ministry of Planning

Sub-Project:

NATIONAL MUSEUM

Note:

This detailed design has been executed by a team of consultants as shown below in accordance with the agreement between Japan International Cooperation Agency (JICA) and JICA Study Team.

The copyright of this drawing rests with JICA.

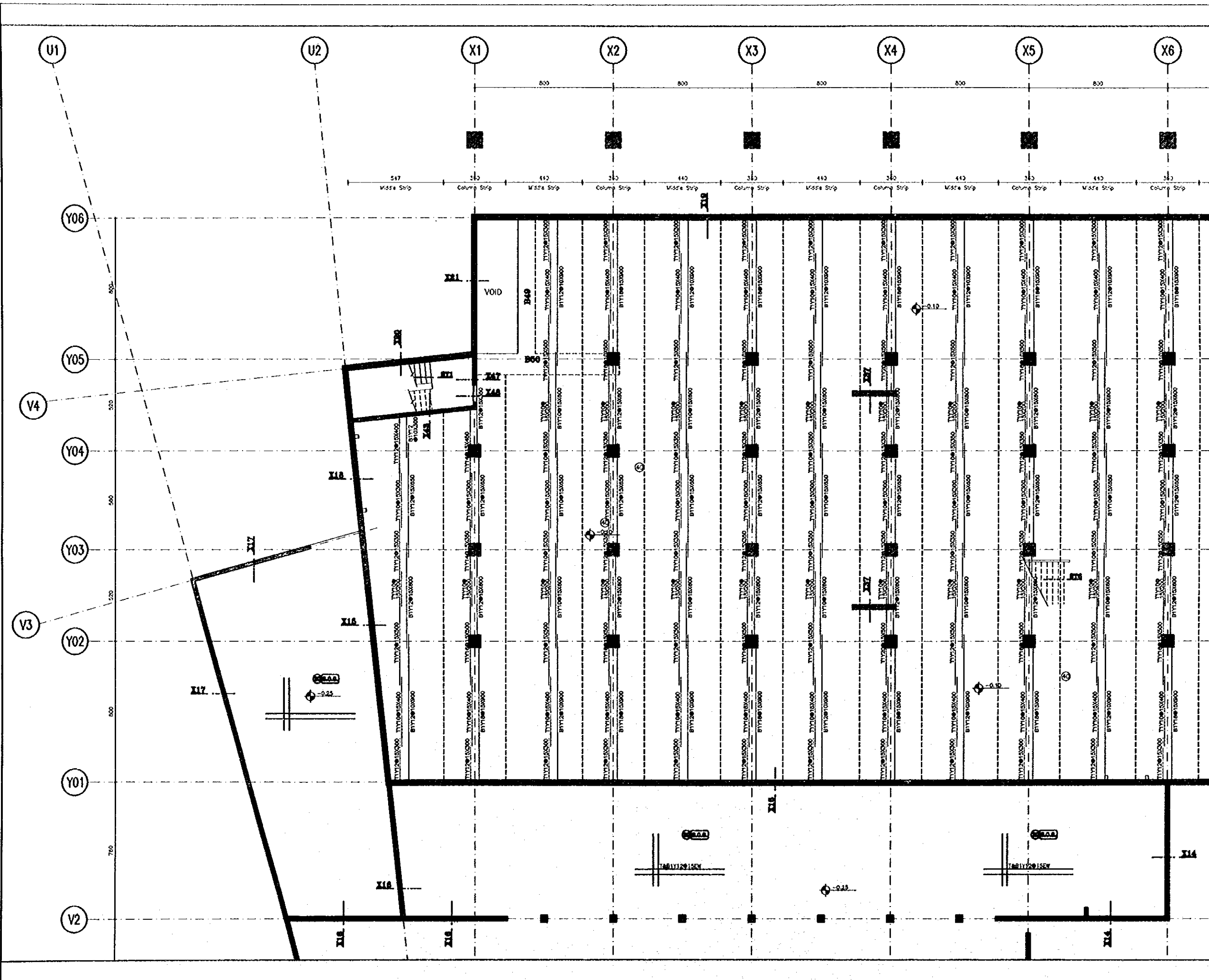
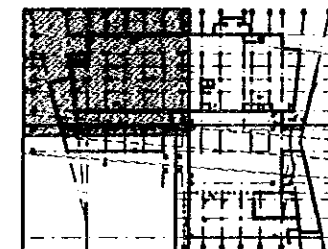

Designed by:

Japan International Cooperation Agency (JICA)

JICA Study Team:

Joint Venture of Pacific Consultants International and Yamasita Sekkel Inc.

Subcontracted Local Consultant:

Jafor Tukon and Partners Architects and Engineers

Drawing Title:

GROUND FLOOR PLAN-1
REINF. IN Y-DIRECTION

Scale:

1:100

Drawing No.:

S-515

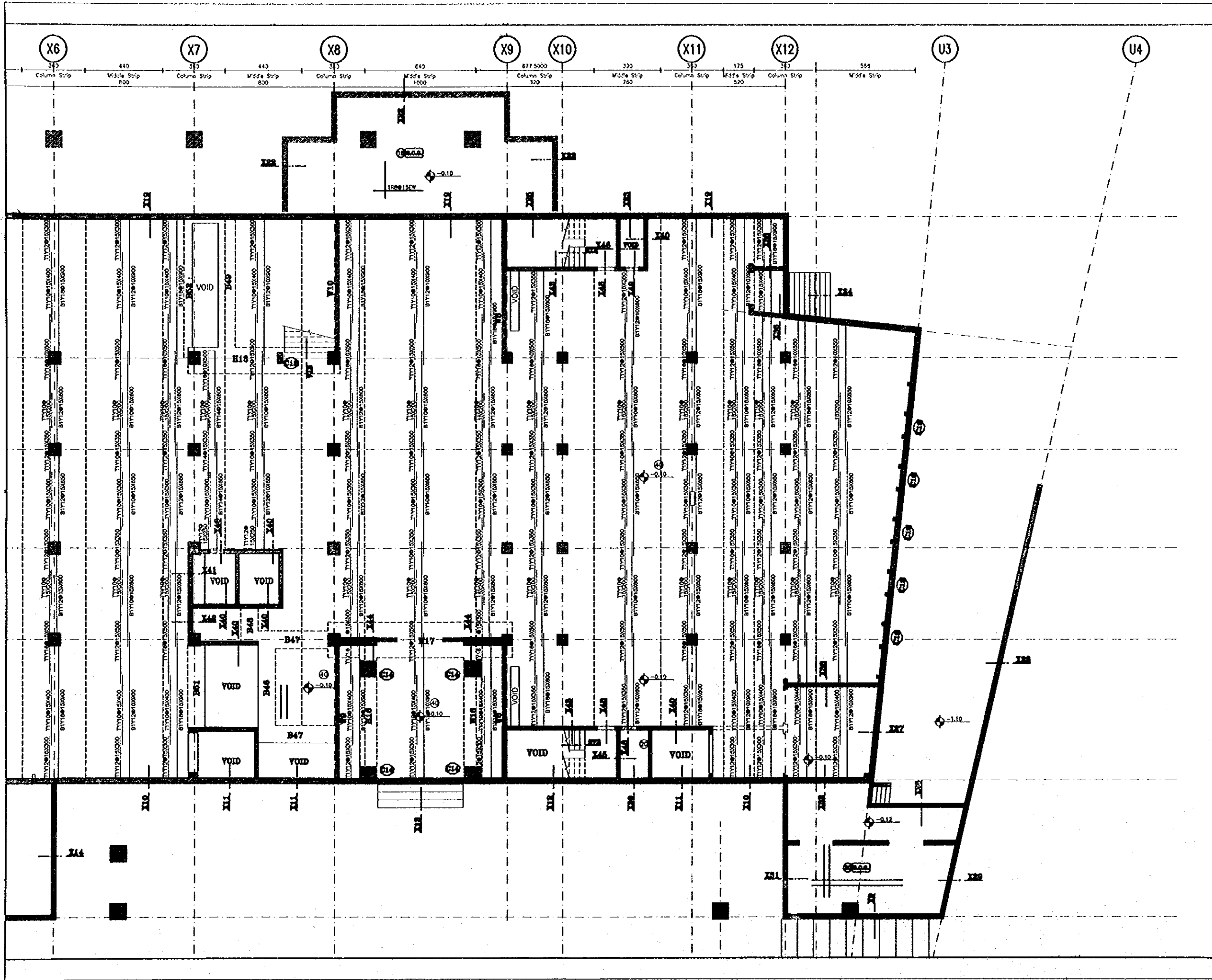

Tourism Sector Development Project
in the Hashemite Kingdom of Jordan

The Government of
The Hashemite Kingdom of Jordan
The Ministry of Tourism and Antiquities
The Ministry of Planning

Sub-Project:
NATIONAL MUSEUM

Note:
This detailed design has been executed by a team
of consultants as shown below in accordance with
the agreement between Japan International
Cooperation Agency (JICA) and JICA Study Team.

The copyright of this drawing rests with JICA.

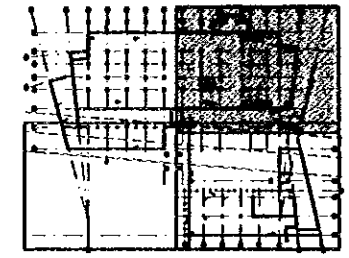

Designed by:
Japan International Cooperation
Agency (JICA)

JICA Study Team:
Joint Venture of
Pacific Consultants International and
Yamashita Sekkel Inc.

Subcontracted Local Consultant:
Jafor Tukan and Partners
Architects and Engineers

Drawing Title:
**GROUND FLOOR PLAN-4
REINF. IN Y-DIRECTION**

Scale: 1:100
Drawing No.: **S-516**

Note:
This detailed design has been executed by a team
of consultants as shown below in accordance with
the agreement between Japan International
Cooperation Agency (JICA) and JICA Study Team.
The copyright of this drawing rests with JICA.

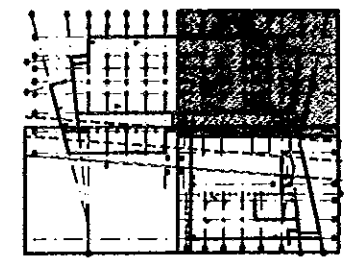

Designed by:
Japan International Cooperation
Agency (JICA)
JICA Study Team:
Joint Venture of
Pacific Consultants International and
Yamashita Sekkel Inc.
Subcontracted Local Consultant:
Jafar Tukan and Partners
Architects and Engineers

Drawing Title:
GROUND FLOOR PLAN-3

Scale: 1:100
Drawing No.: S-517

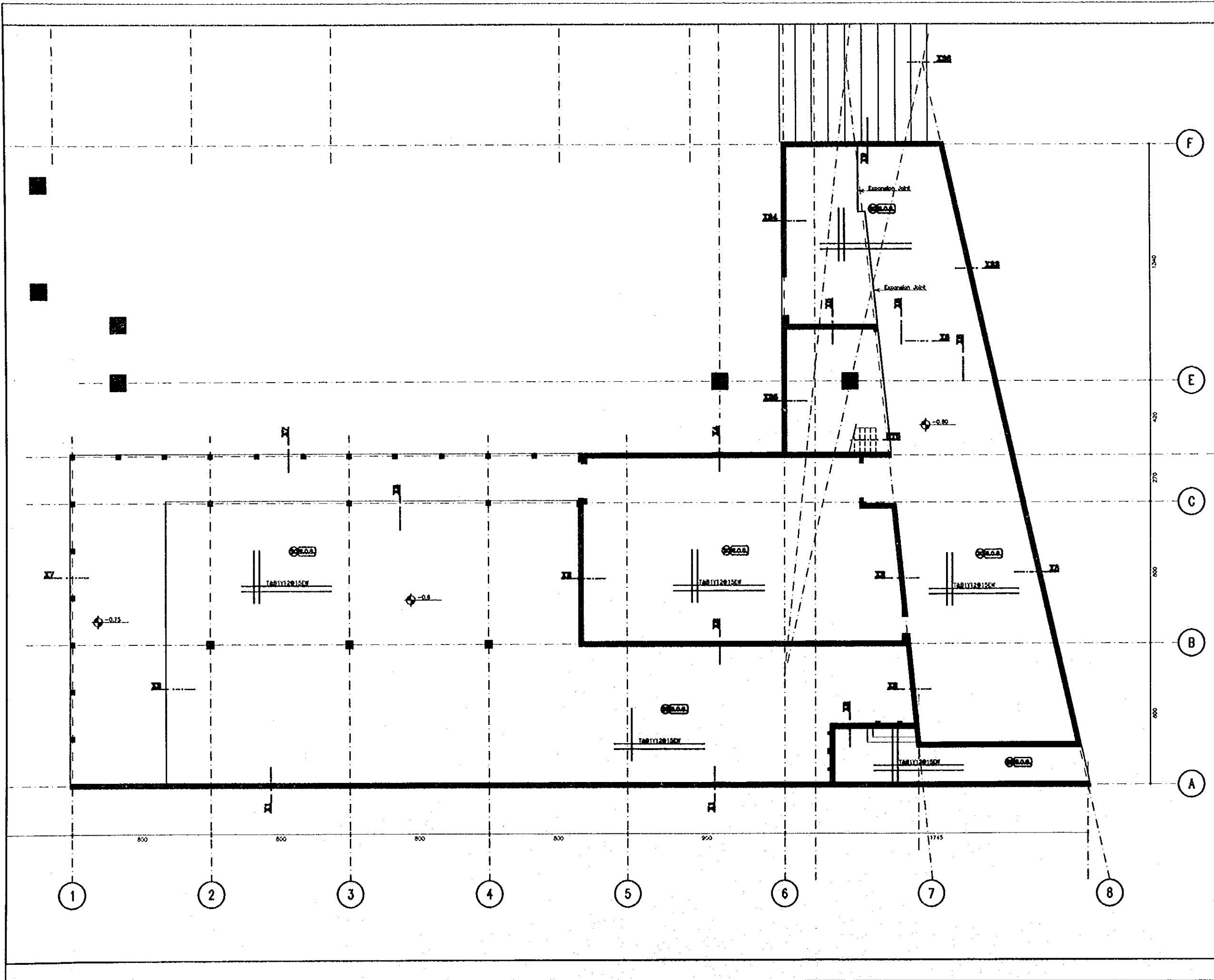

Sub-Project:

NATIONAL MUSEUM

Note:

This detailed design has been executed by a team of consultants as shown below in accordance with the agreement between Japan International Cooperation Agency (JICA) and JICA Study Team.

The copyright of this drawing rests with JICA.

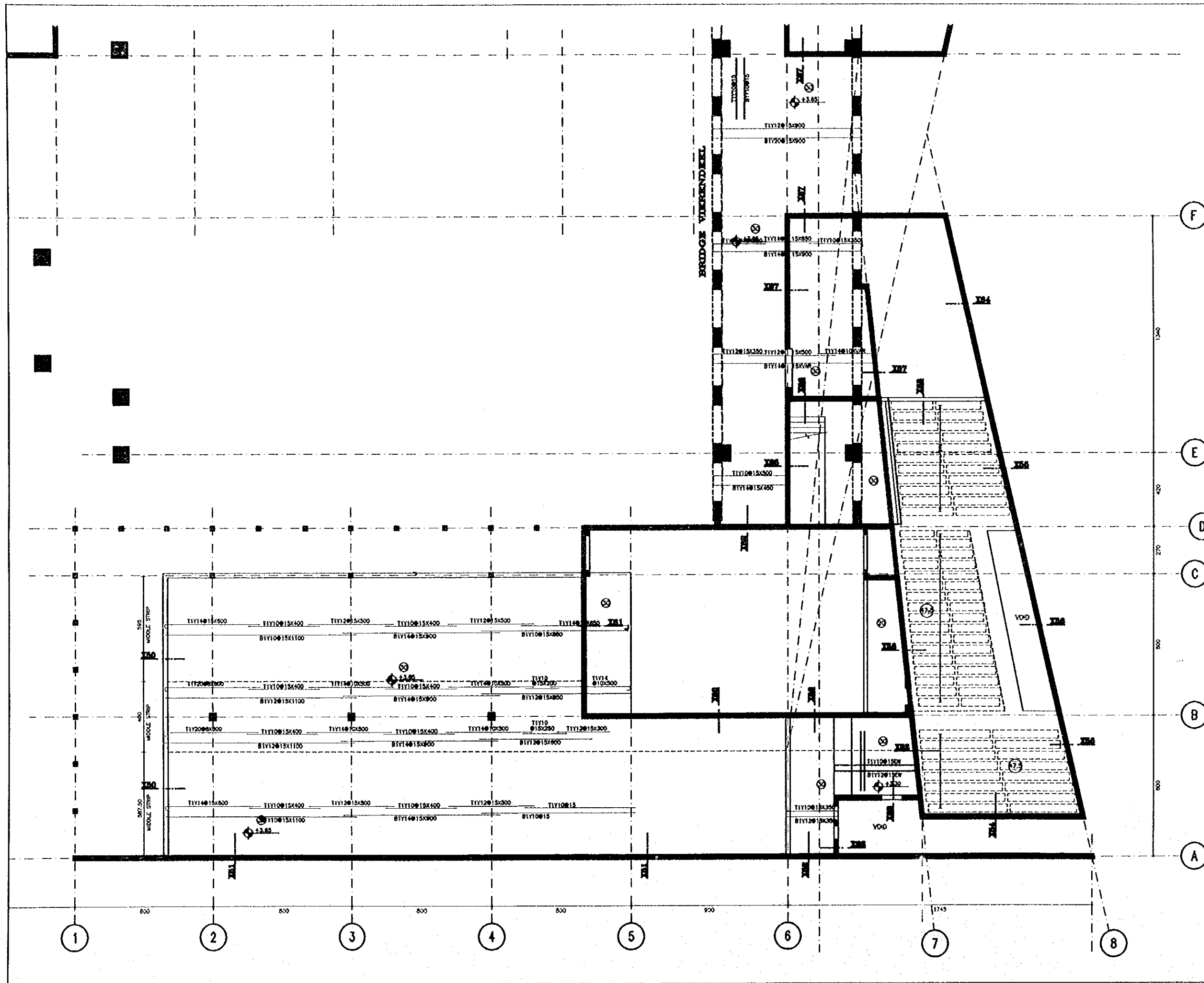
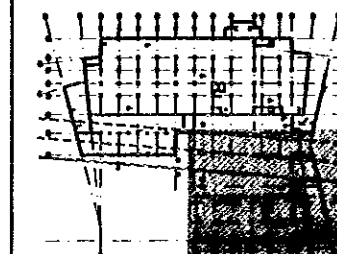

Designed by:

Japan International Cooperation Agency (JICA)

JICA Study Team:

Joint Venture of
Pacific Consultants International and
Yamasita Sekkel Inc.

Subcontracted Local Consultant:

Jafar Tukan and Partners
Architects and Engineers

Drawing Title:

**FIRST FLOOR SLAB-3
REINF. IN X-DIRECTION**

Scale:

1:100

Drawing No.:

S-518

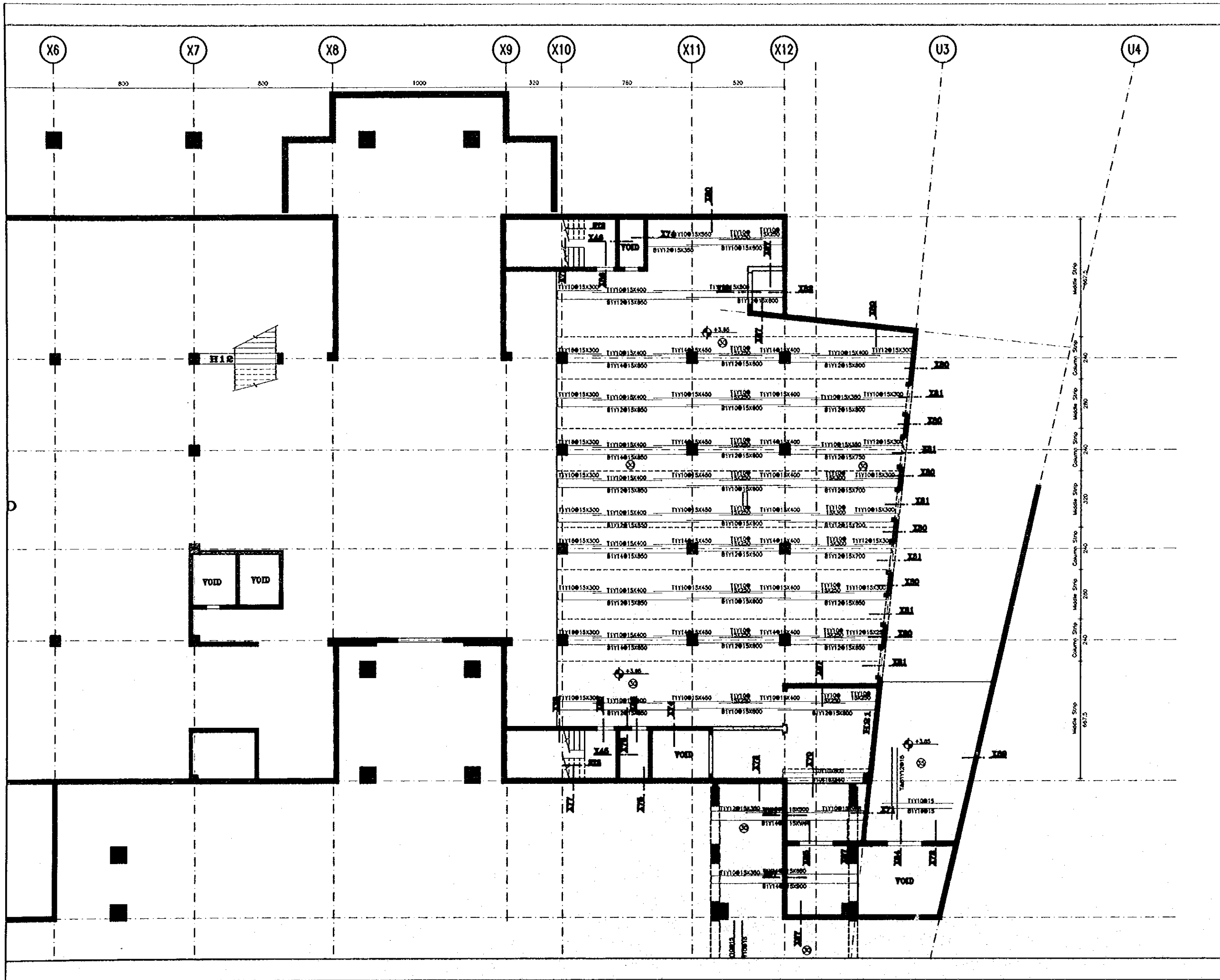

Tourism Sector Development Project
in the Hashemite Kingdom of Jordan

The Government of
The Hashemite Kingdom of Jordan
The Ministry of Tourism and Antiquities
The Ministry of Planning

Sub-Project:
NATIONAL MUSEUM

Note:
This detailed design has been executed by a team
of consultants as shown below in accordance with
the agreement between Japan International
Cooperation Agency (JICA) and JICA Study Team.

The copyright of this drawing rests with JICA.

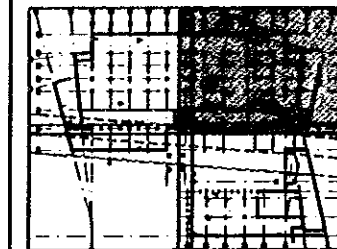

Designed by:
Japan International Cooperation
Agency (JICA)
JICA Study Team:
Joint Venture of
Pacific Consultants International and
Yamasita Sekkel Inc.
Subcontracted Local Consultant:
Jofor Tukan and Partners
Architects and Engineers

Drawing Title:
**FIRST FLOOR SLAB-4
REINF. IN X-DIRECTION**

Scale: 1:100 Drawing No.: **S-519**

Note:
This detailed design has been executed by a team
of consultants as shown below in accordance with
the agreement between Japan International
Cooperation Agency (JICA) and JICA Study Team.

The copyright of this drawing rests with JICA.

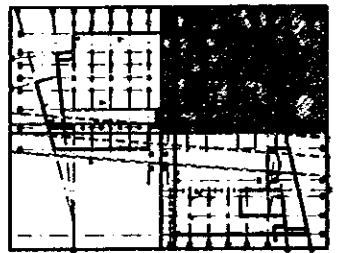

Designed by:
Japan International Cooperation
Agency (JICA)
JICA Study Team:
Joint Venture of
Pacific Consultants International and
Yamashita Sekkel Inc.
Subcontracted Local Consultant:
Jafar Tukon and Partners
Architects and Engineers

Drawing title:
**FIRST FLOOR SLAB-4
REINF. IN Y-DIRECTION**

Scale: 1:100 Drawing No.: S-521

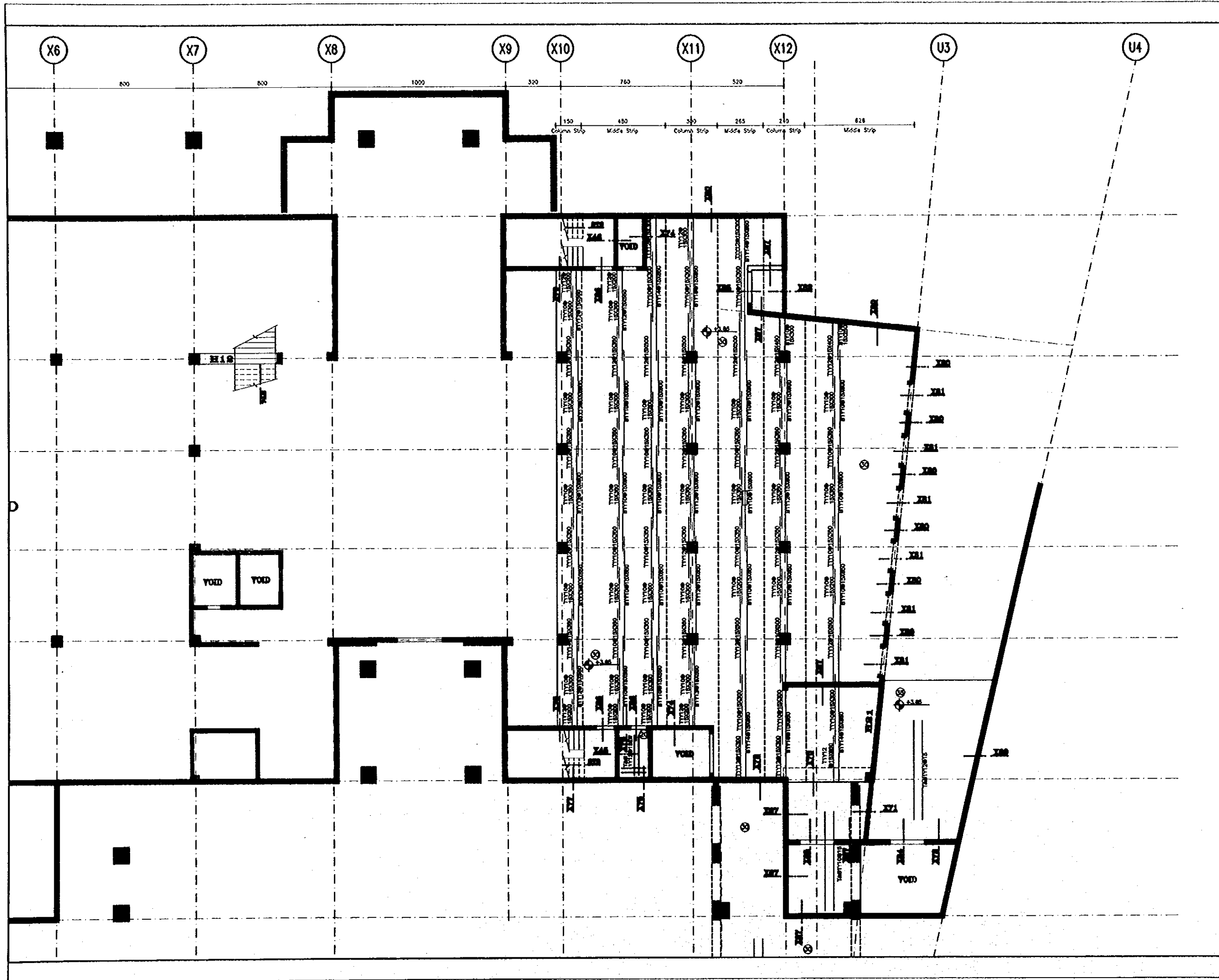

Sub-Project:

NATIONAL MUSEUM

Note:

This detailed design has been executed by a team
of consultants as shown below in accordance with
the agreement between Japan International
Cooperation Agency (JICA) and JICA Study Team.

The copyright of this drawing rests with JICA.

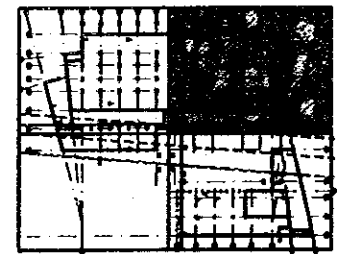

Designed by:

Japan International Cooperation
Agency (JICA)

JICA Study Team:

Joint Venture of
Pacific Consultants International and
Yamashita Sekkel Inc.

Subcontracted Local Consultant:

Jafar Tukan and Partners
Architects and Engineers

Drawing title:

SECOND FLOOR SLAB-1

Scale:

1:100

Drawing No.:

S-522

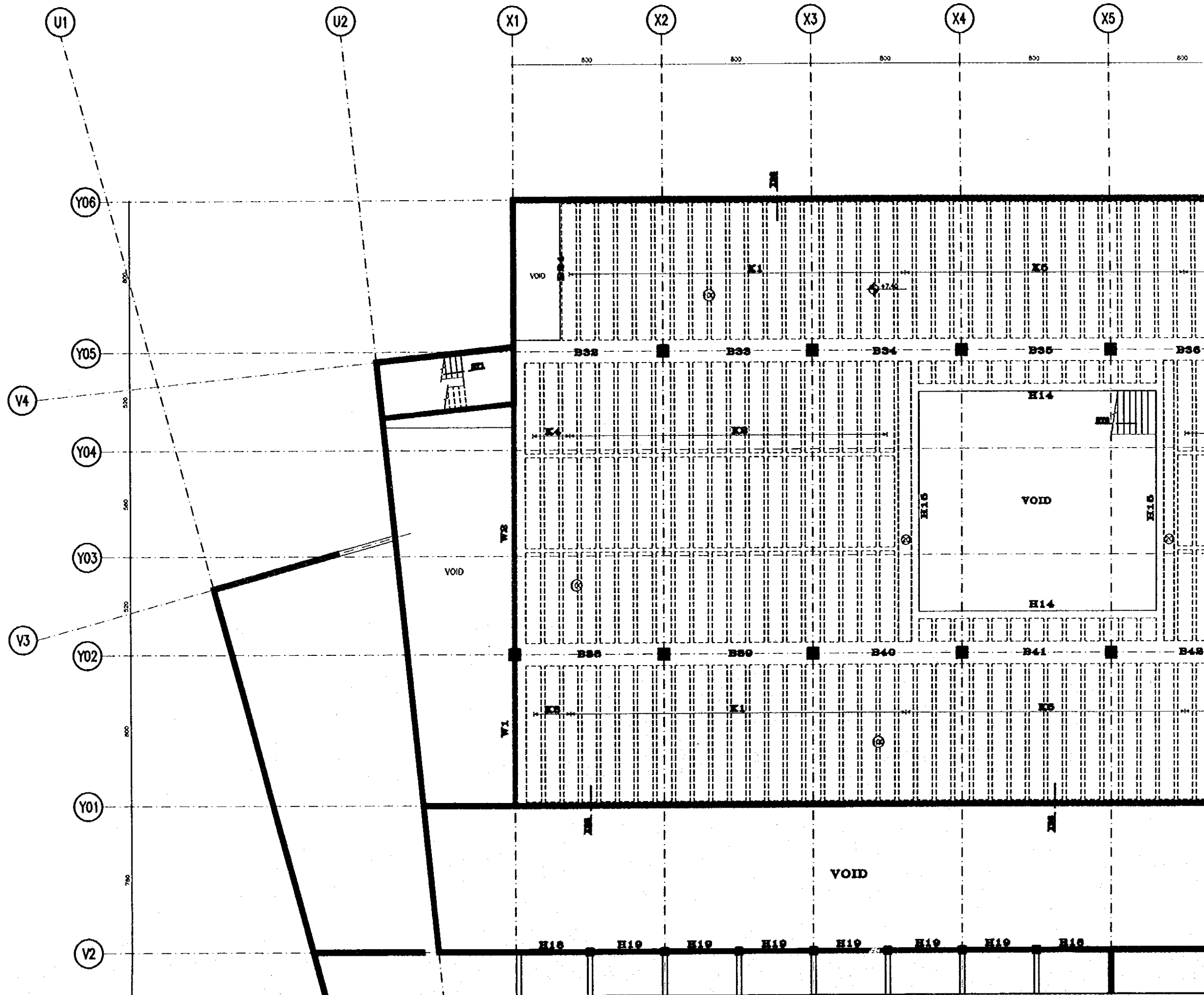

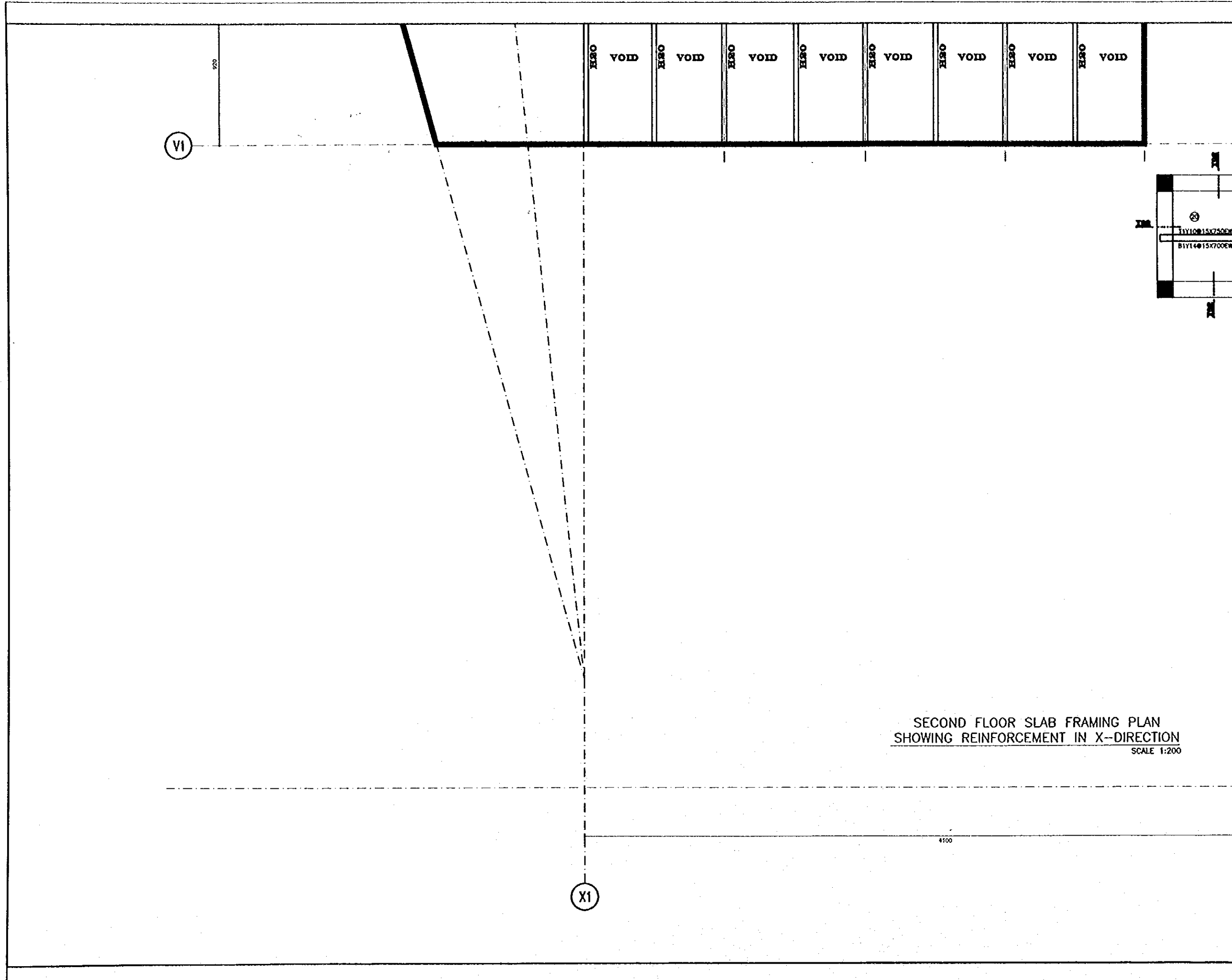

SECOND FLOOR SLAB FRAMING PLAN
 SHOWING REINFORCEMENT IN X-DIRECTION
 SCALE 1:200

Tourism Sector Development Project
 in the Hashemite Kingdom of Jordan

The Government of
 The Hashemite Kingdom of Jordan
 The Ministry of Tourism and Antiquities
 The Ministry of Planning

Sub-Project:
NATIONAL MUSEUM

Note:
 This detailed design has been executed by a team
 of consultants as shown below in accordance with
 the agreement between Japan International
 Cooperation Agency (JICA) and JICA Study Team.
 The copyright of this drawing rests with JICA.

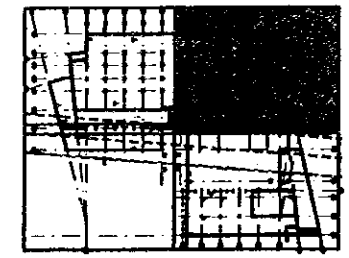

Designed by:
 Japan International Cooperation
 Agency (JICA)
 JICA Study Team:
 Joint Venture of
 Pacific Consultants International and
 Yamasita Sekkel Inc.
 Subcontracted Local Consultant:
 Jafar Tukan and Partners
 Architects and Engineers

Drawing Title:
SECOND FLOOR SLAB-2

Scale: 1:100 Drawing No.: **S-523**

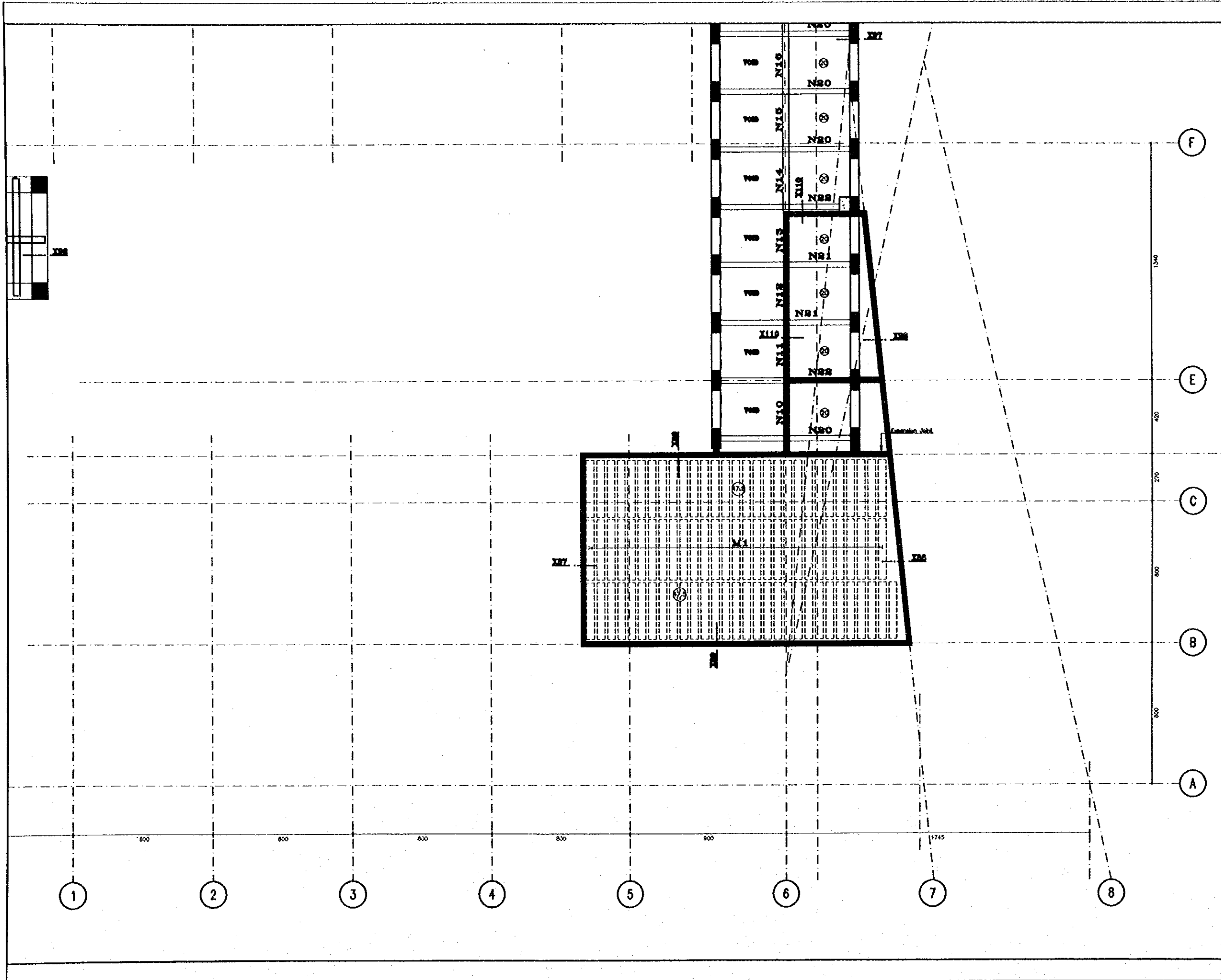

Tourism Sector Development Project
in the Hashemite Kingdom of Jordan

The Government of
The Hashemite Kingdom of Jordan
The Ministry of Tourism and Antiquities
The Ministry of Planning

Sub-Project:
NATIONAL MUSEUM

Note:
This detailed design has been executed by a team
of consultants as shown below in accordance with
the agreement between Japan International
Cooperation Agency (JICA) and JICA Study Team.
The copyright of this drawing rests with JICA.

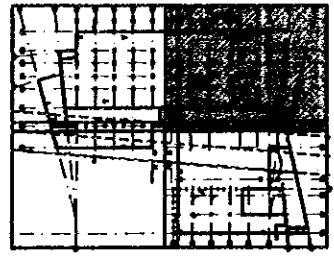

Designed by:
Japan International Cooperation
Agency (JICA)
JICA Study Team:
Joint Venture of
Pacific Consultants International and
Yamashita Sekkei Inc.
Subcontracted Local Consultant:
Jafar Tukan and Partners
Architects and Engineers

Drawing Title:
SECOND FLOOR SLAB-3

Scale: 1:100
Drawing No.: **S-524**



Tourism Sector Development Project
in the Hashemite Kingdom of Jordan

The Government of
The Hashemite Kingdom of Jordan
The Ministry of Tourism and Antiquities
The Ministry of Planning

Sub-Project:
NATIONAL MUSEUM

Note:
This detailed design has been executed by a team
of consultants as shown below in accordance with
the agreement between Japan International
Cooperation Agency (JICA) and JICA Study Team.
The copyright of this drawing rests with JICA.

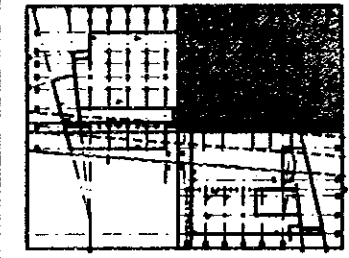

Designed by:
Japan International Cooperation
Agency (JICA)
JICA Study Team:
Joint Venture of
Pacific Consultants International and
Yamasita Sekkel Inc.
Subcontracted Local Consultant:
Jafar Tukan and Partners
Architects and Engineers

Drawing Title:
**SECOND FLOOR SLAB-4
REINF. IN X-DIRECTION**

Scale: 1:100 Drawing No: S-525

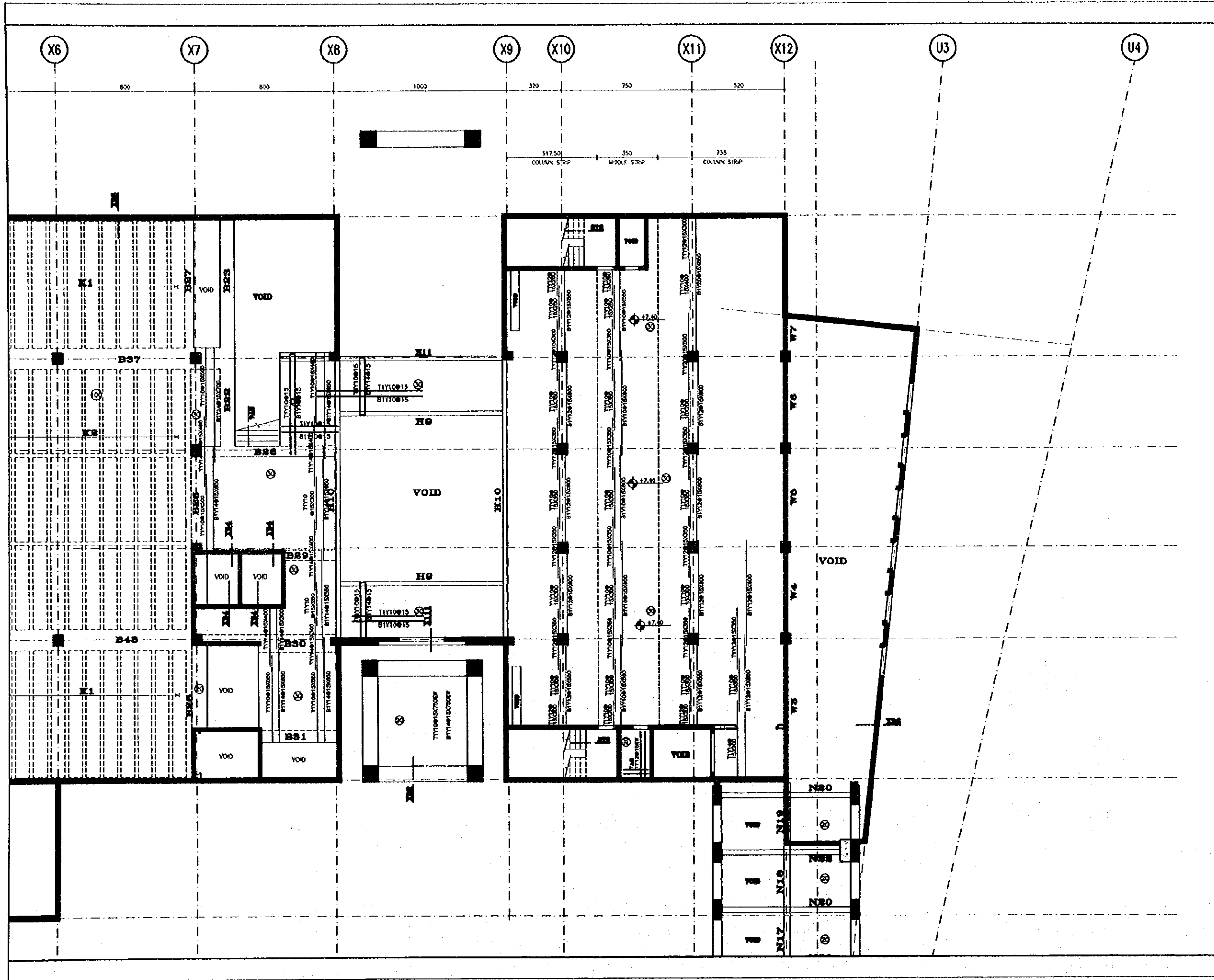

Tourism Sector Development Project
in the Hashemite Kingdom of Jordan

The Government of
The Hashemite Kingdom of Jordan
The Ministry of Tourism and Antiquities
The Ministry of Planning

Sub-Project:
NATIONAL MUSEUM

Note:
This detailed design has been executed by a team
of consultants as shown below in accordance with
the agreement between Japan International
Cooperation Agency (JICA) and JICA Study Team.

The copyright of this drawing rests with JICA.

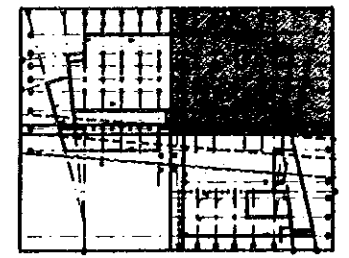

Designed by:
Japan International Cooperation
Agency (JICA)
JICA Study Team:
Joint Venture of
Pacific Consultants International and
Yamasita Sekkel Inc.
Subcontracted Local Consultant:
Jafor Tukan and Partners
Architects and Engineers

Drawing Title:
**SECOND FLOOR SLAB-4
REINF. IN Y-DIRECTION**

Scale: 1:100 Drawing No.: S-526

Tourism Sector Development Project
in the Hashemite Kingdom of Jordan

The Government of
The Hashemite Kingdom of Jordan
The Ministry of Tourism and Antiquities
The Ministry of Planning

Sub-Project:

NATIONAL MUSEUM

Note:

This detailed design has been executed by a team
of consultants as shown below in accordance with
the agreement between Japan International
Cooperation Agency (JICA) and JICA Study Team.

The copyright of this drawing rests with JICA.



Designed by:

Japan International Cooperation
Agency (JICA)

JICA Study Team:

Joint Venture of
Pacific Consultants International and
Yamasita Sekkei Inc.

Subcontracted Local Consultant:

Jafar Tukan and Partners
Architects and Engineers

Drawing Title:

ROOF SLAB-1

Scale:

1:100

Drawing No.:

S-527

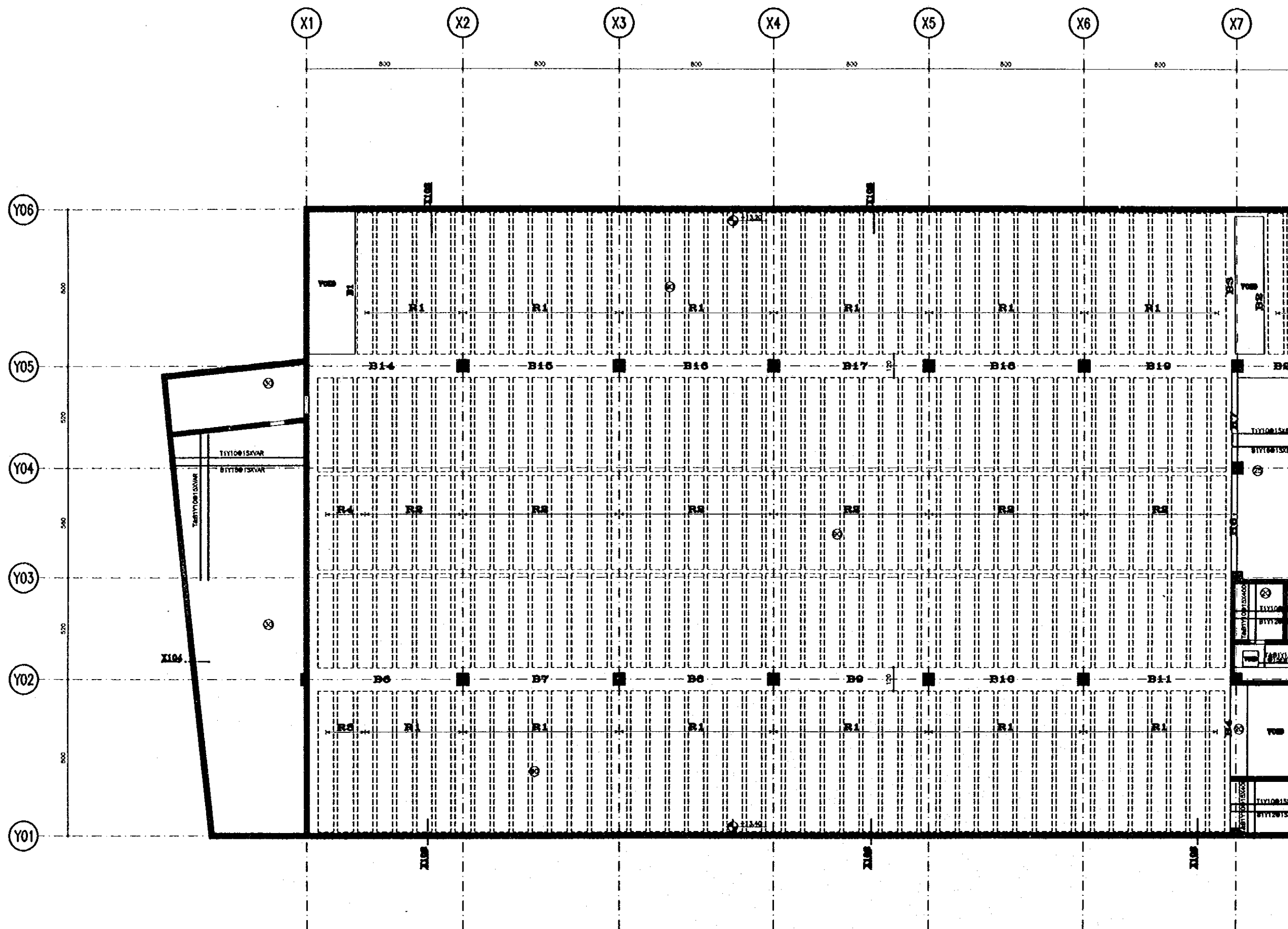

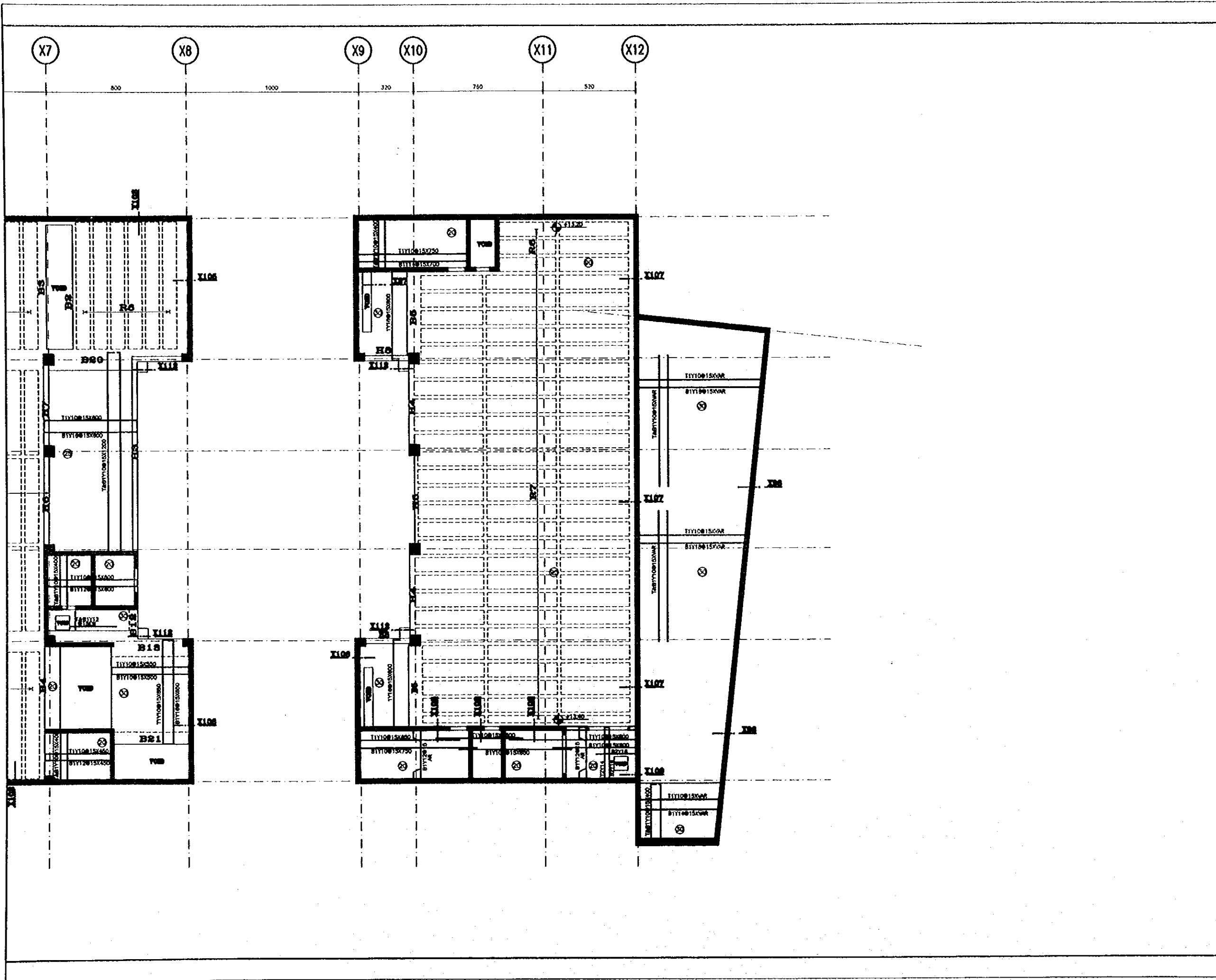

Tourism Sector Development Project
in the Hashemite Kingdom of Jordan

The Government of
The Hashemite Kingdom of Jordan
The Ministry of Tourism and Antiquities
The Ministry of Planning

Sub Project:
NATIONAL MUSEUM

Note:
This detailed design has been executed by a team
of consultants as shown below in accordance with
the agreement between Japan International
Cooperation Agency (JICA) and JICA Study Team.

The copyright of this drawing rests with JICA.

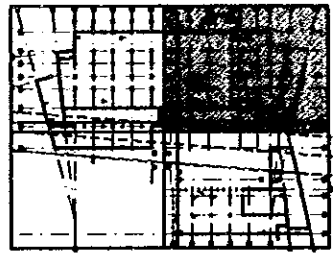

Designed by:
Japan International Cooperation
Agency (JICA)

JICA Study Team:
Joint Venture of
Pacific Consultants International and
Yamashita Sekkel Inc.

Subcontracted Local Consultant:
Jafor Tukan and Partners
Architects and Engineers

Drawing Title:
ROOF SLAB-4

Scale: 1:100 Drawing No.: **S-528**

Note:
This detailed design has been executed by a team
of consultants as shown below in accordance with
the agreement between Japan International
Cooperation Agency (JICA) and JICA Study Team.

The copyright of this drawing rests with JICA.

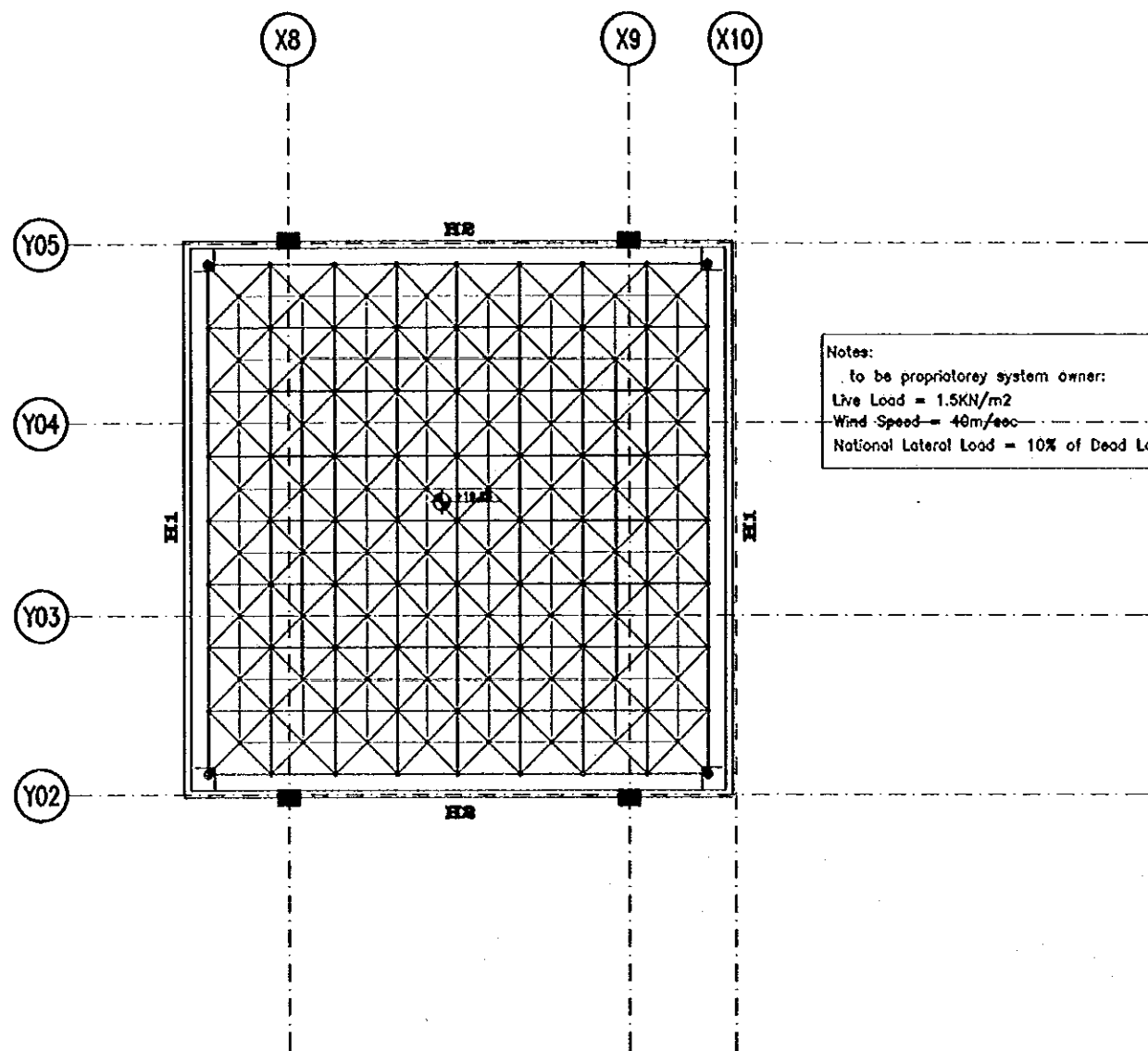

TOP OF ROOF SLAB FRAMING PLAN
SCALE 1:200

Designed by:
Japan International Cooperation
Agency (JICA)
JICA Study Team:
Joint Venture of
Pacific Consultants International and
Yamasita Sekkel Inc.
Subcontracted Local Consultant:
Jafar Tukan and Partners
Architects and Engineers

Drawing Title:
TOP OF ROOF

Scale: 1:100
Drawing No.: **S-520**

JICA