

CD-09

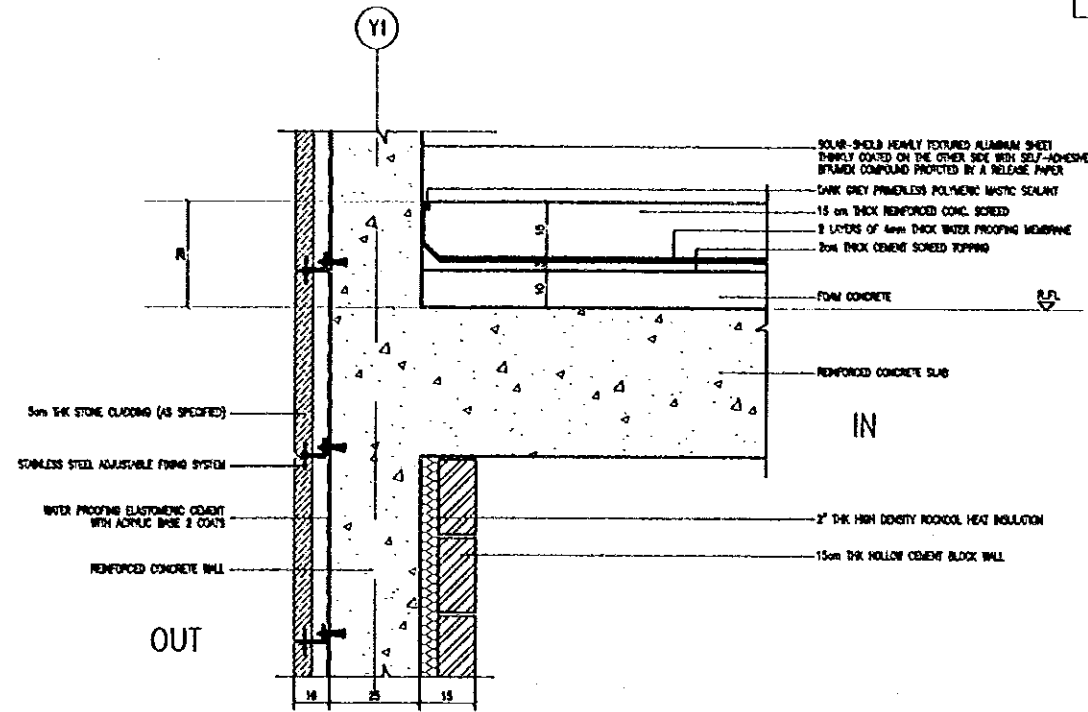

CD-10

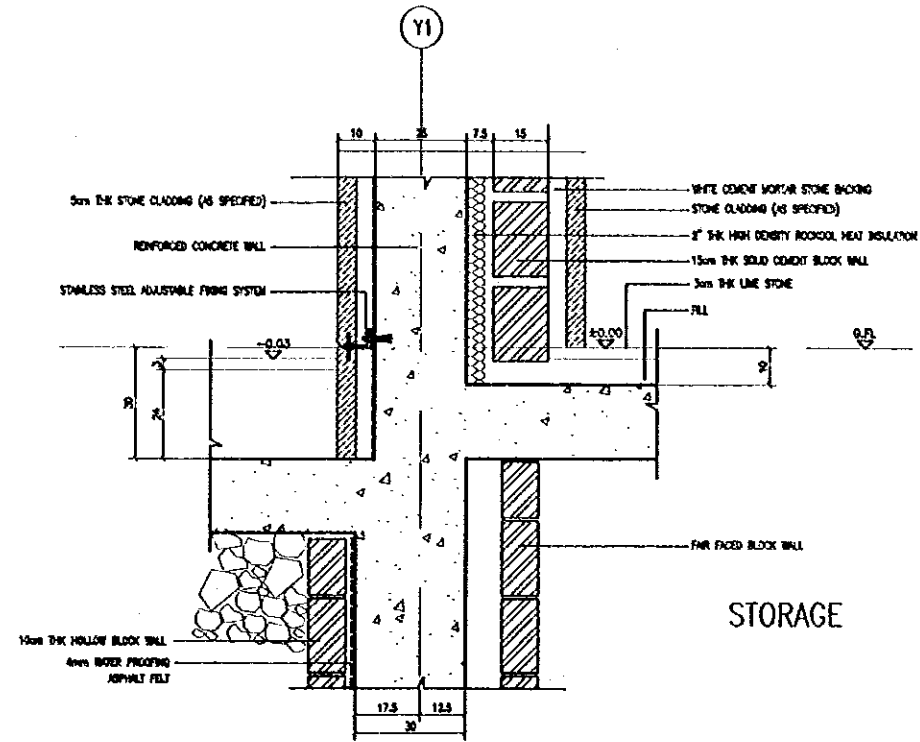

Note:
This detailed design has been executed by a team of consultants as shown below in accordance with the agreement between Japan International Cooperation Agency (JICA) and JICA Study Team.
The copyright of this drawing rests with JICA.

CD-11

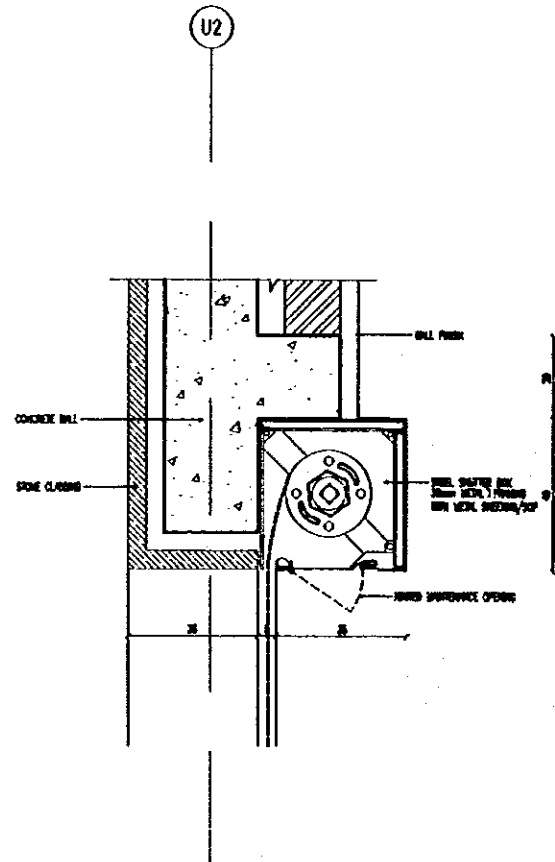

CD-12

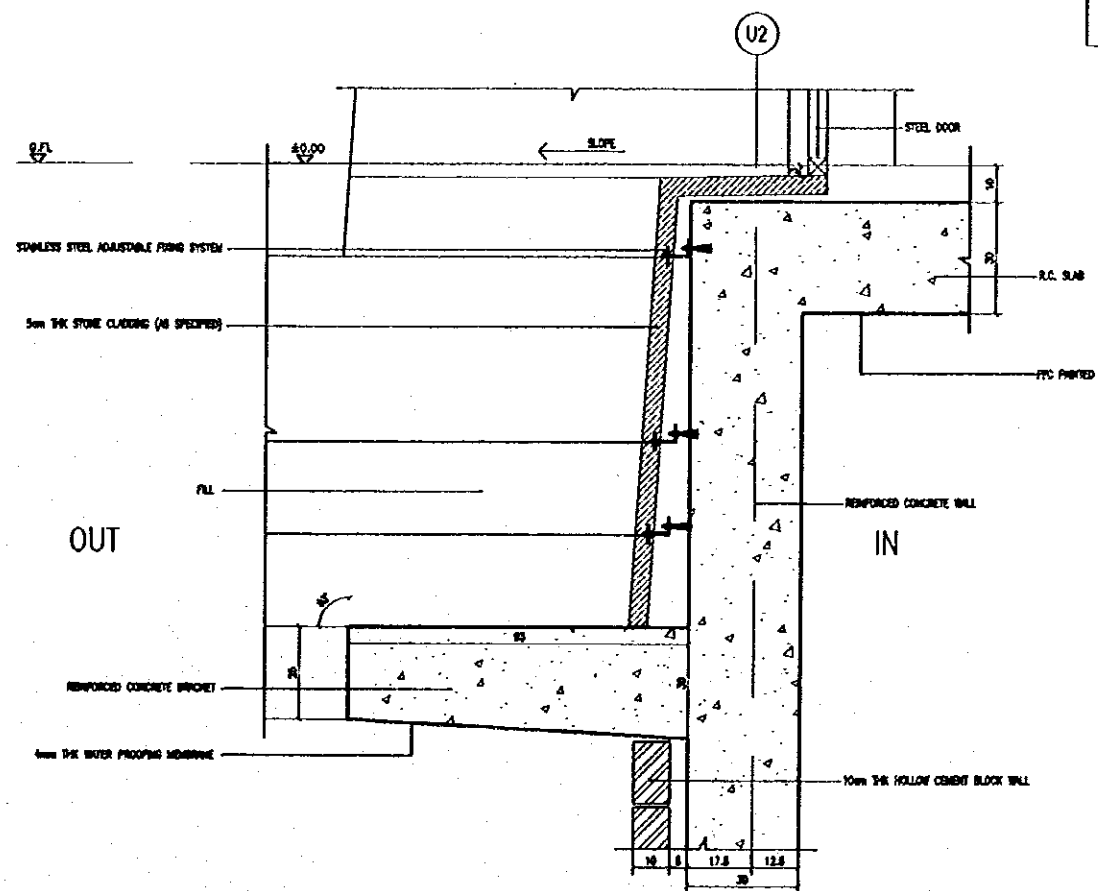

Designed by:
Japan International Cooperation Agency (JICA)
JICA Study Team:
Joint Venture of Pacific Consultants International and Yamasita Sekkel Inc.
Subcontracted Local Consultant:
Jafar Tukan and Partners Architects and Engineers

Drawing Title:
CONSTRUCTION DETAILS (3)

Scale: 1:10
Drawing No.: A-803

CD-17

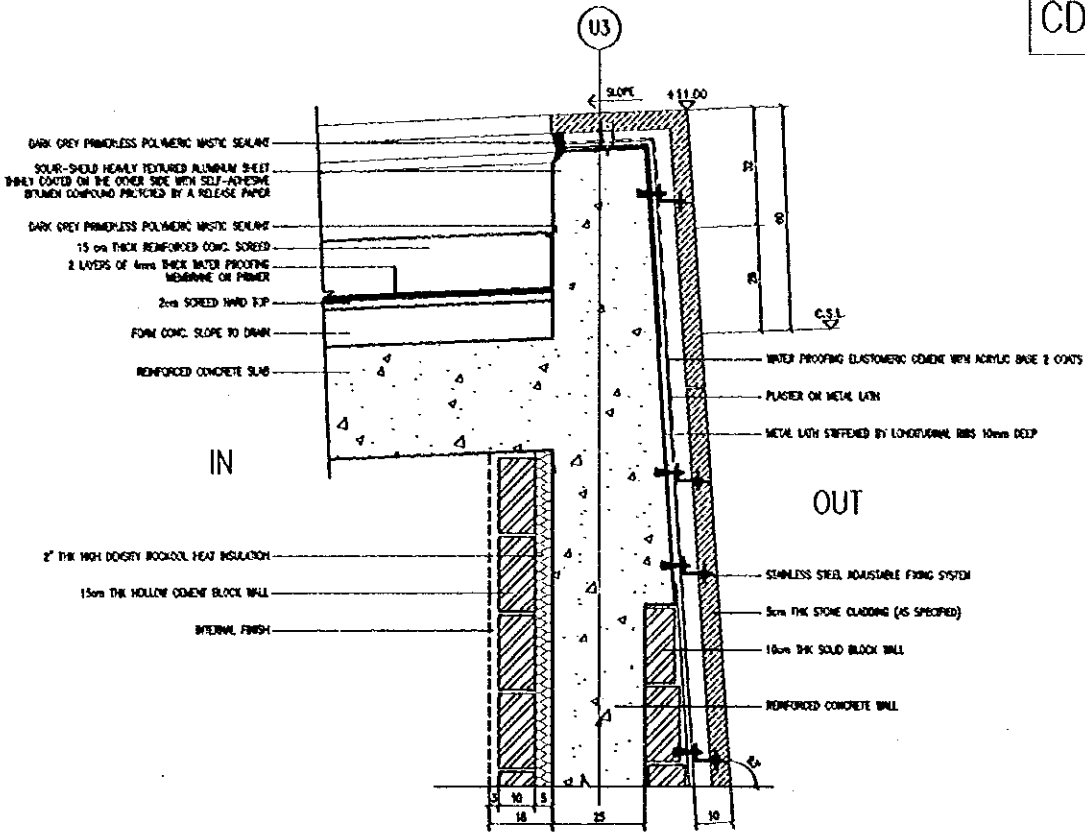

CD-18

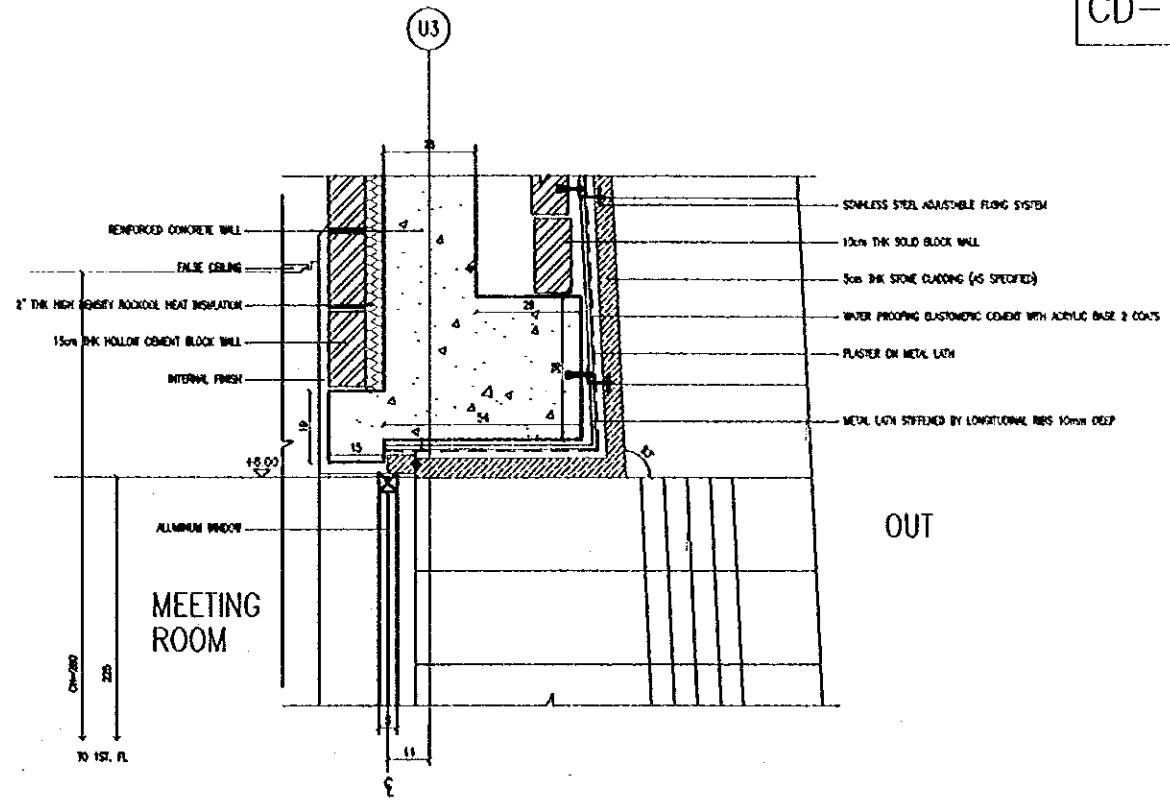

(Ditto)

CD-19

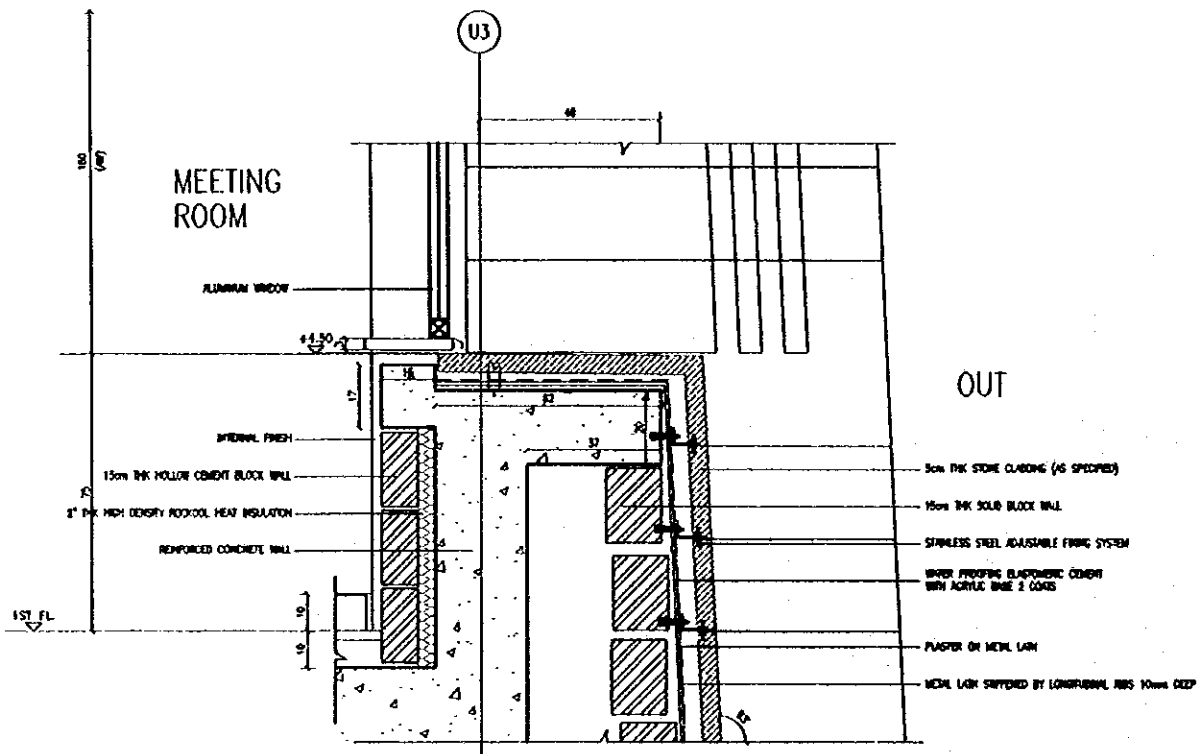

CD-20

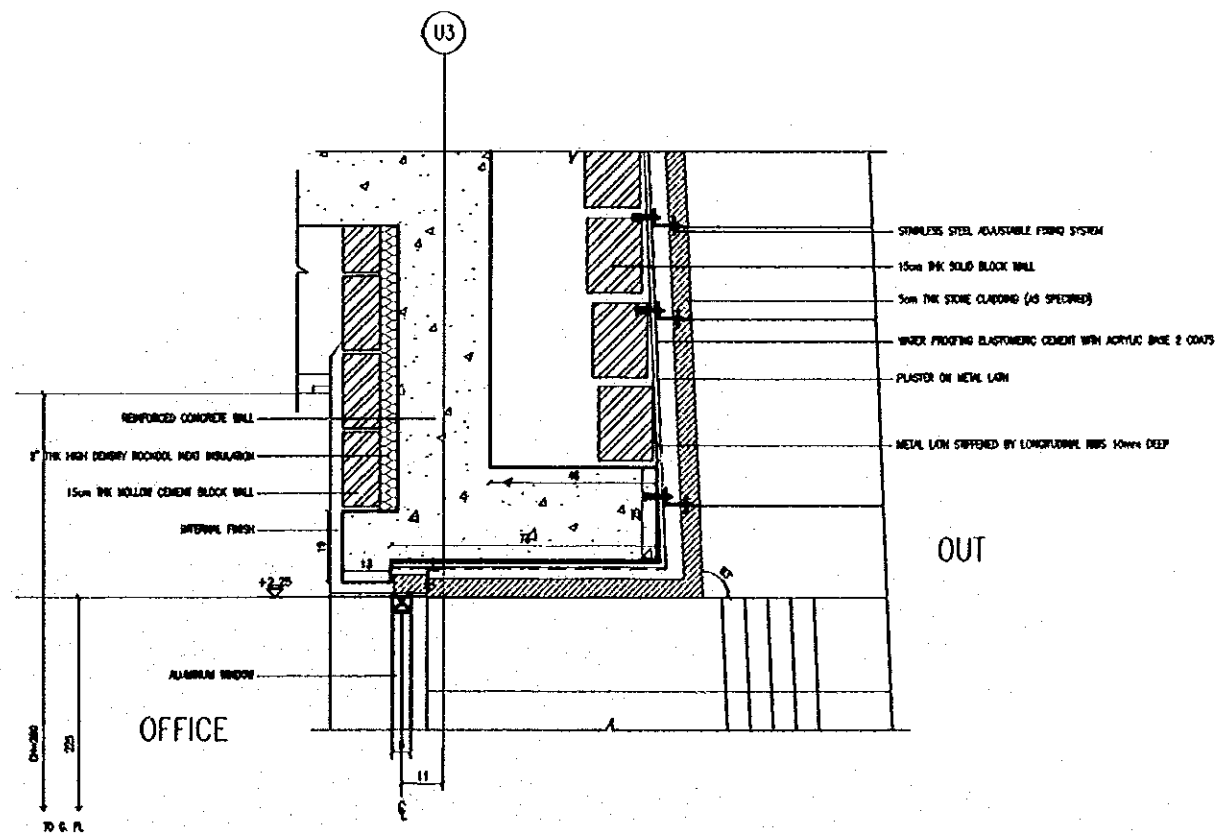

Designed by:
Japan International Cooperation Agency (JICA)
JICA Study Team:
Joint Venture of Pacific Consultants International and Yomotsu Sekkei Inc.
Subcontracted Local Consultant:
Jafar Tukan and Partners Architects and Engineers

Drawing Title:
CONSTRUCTION DETAILS (5)

Scale: 1:10 Drawing No.: A-905

CD-21

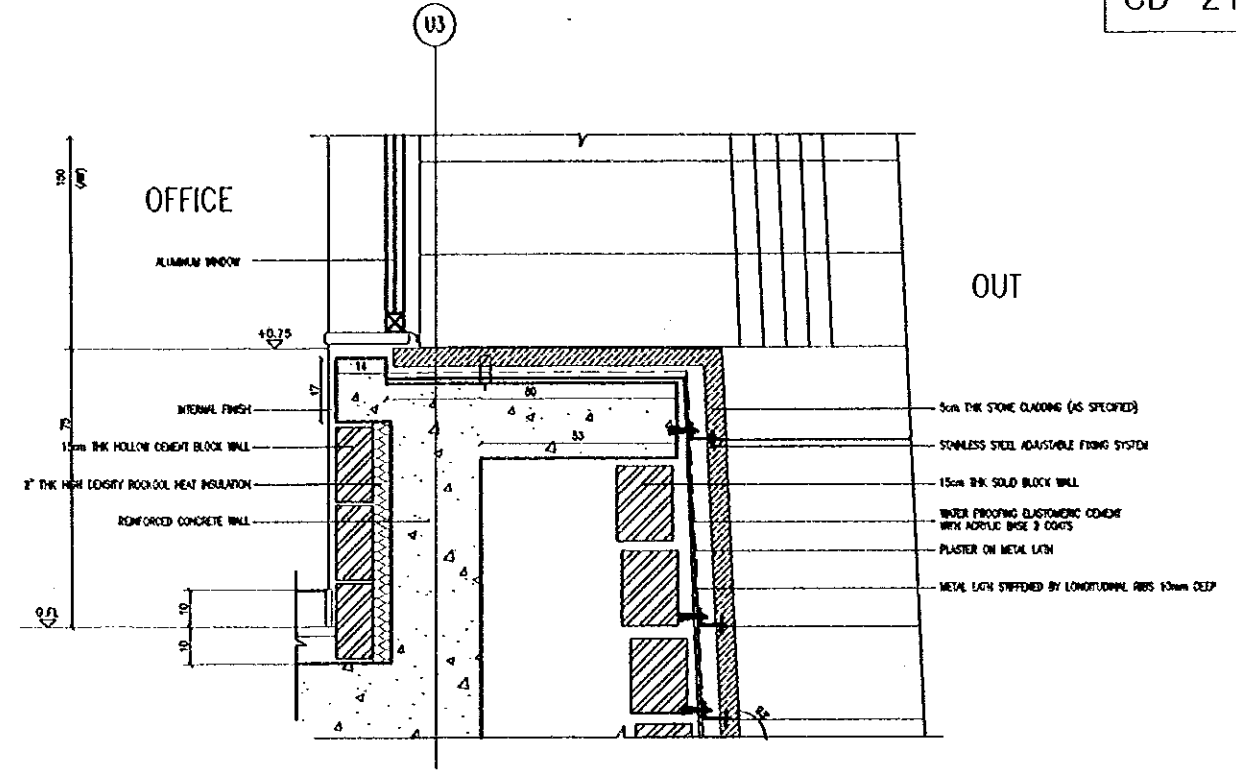

CD-22

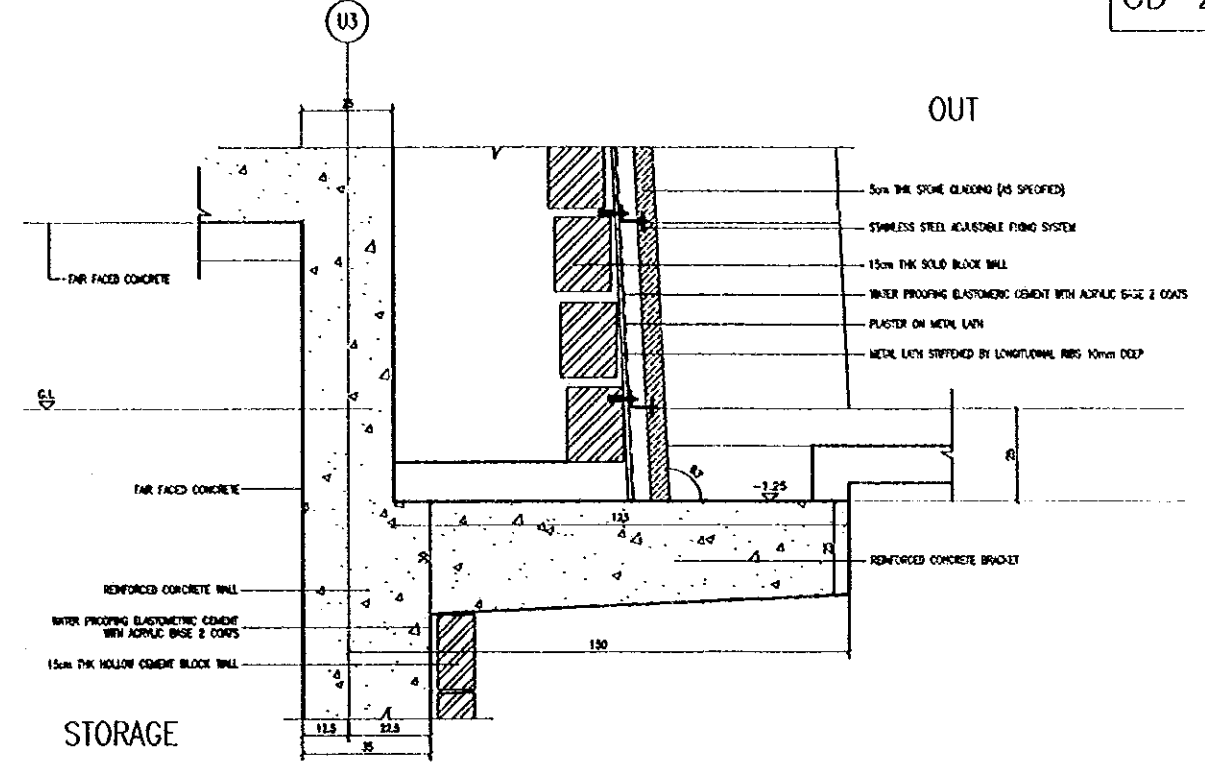

CD-23

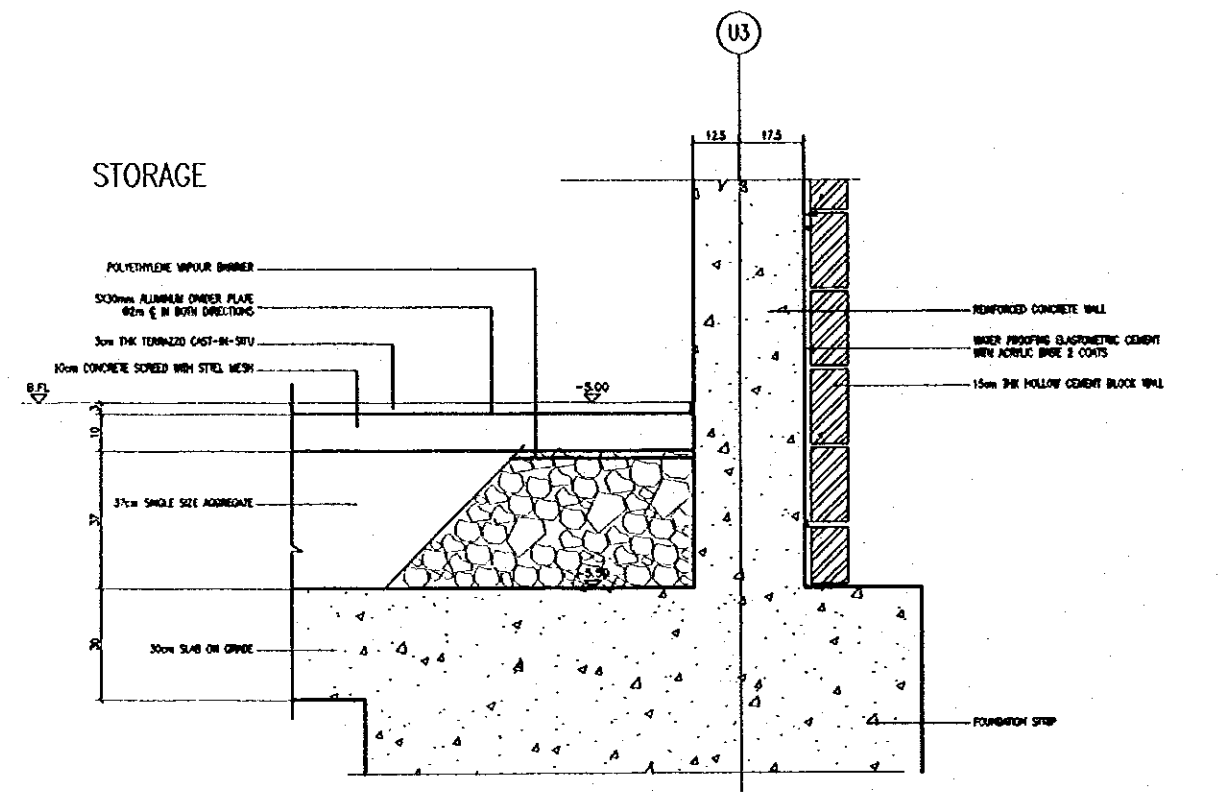

CD-24

Tourism Sector Development Project
in the Hashemite Kingdom of Jordan

The Government of
The Hashemite Kingdom of Jordan
The Ministry of Tourism and Antiquities
The Ministry of Planning

Sub-Project:
NATIONAL MUSEUM

Note:
This detailed design has been executed by a team
of consultants as shown below in accordance with
the agreement between Japan International
Cooperation Agency (JICA) and JICA Study Team.
The copyright of this drawing rests with JICA.

Designed by:
Japan International Cooperation
Agency (JICA)

JICA Study Team:
Joint Venture of
Pacific Consultants International and
Yamasita Sekkei Inc.

Subcontracted Local Consultant:
Jafar Tukan and Partners
Architects and Engineers

Drawing title:
CONSTRUCTION DETAILS (6)

Scale: 1:10 Drawing No.: A-808

CD-25

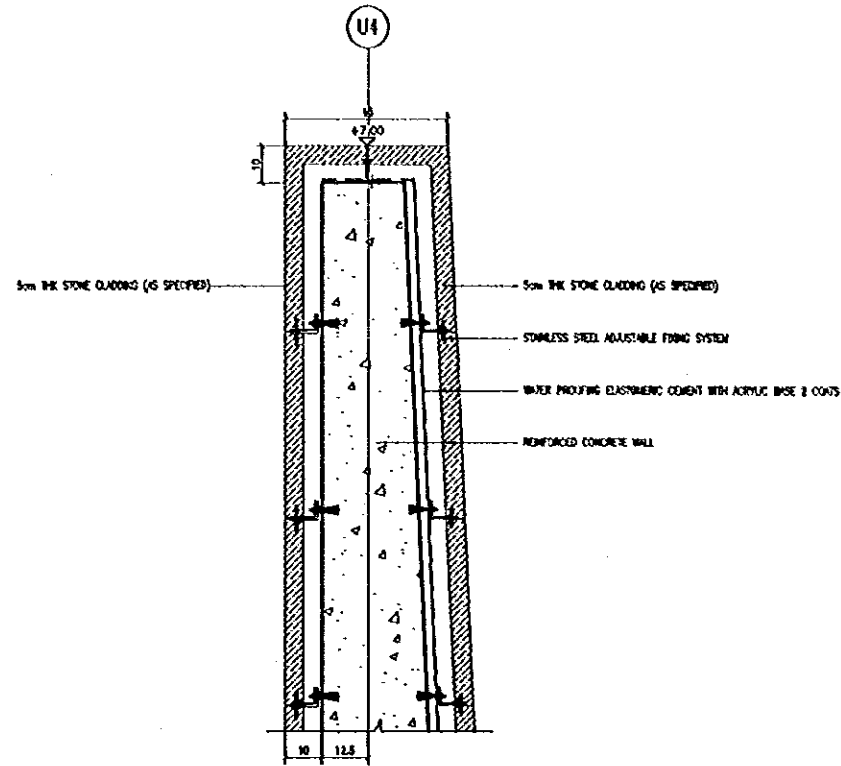

CD-26

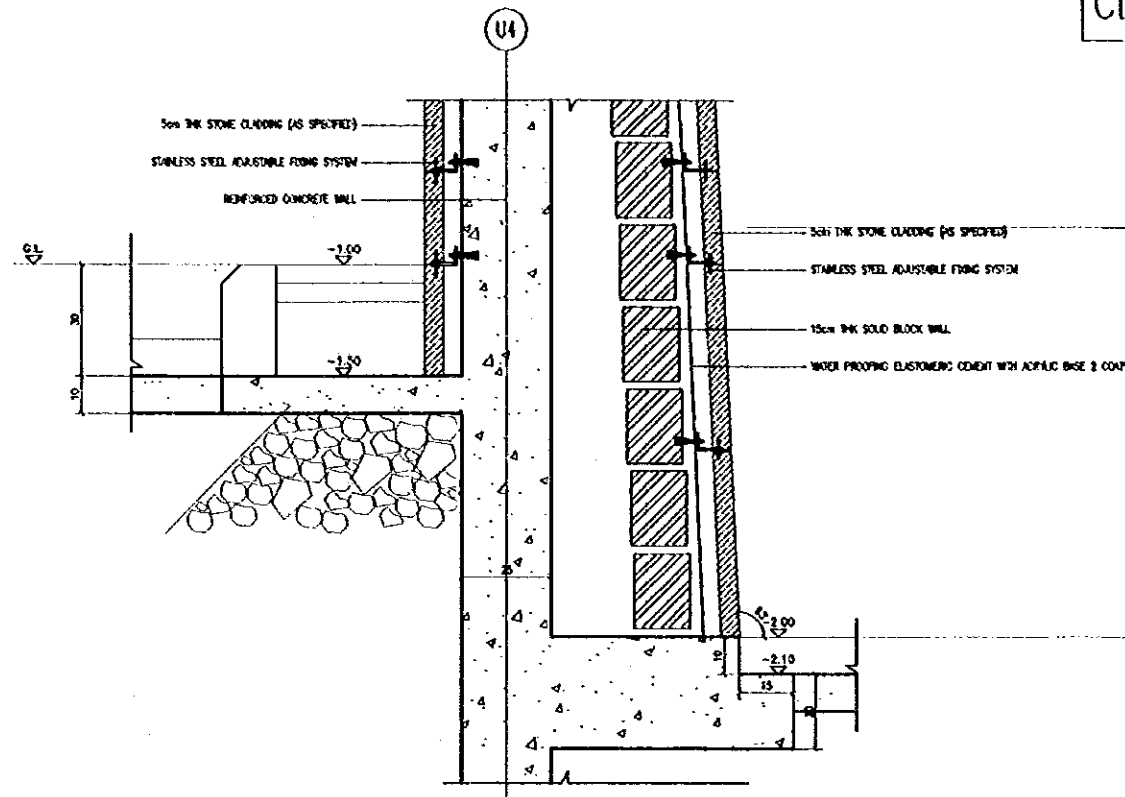

(Ditto)

CD-27

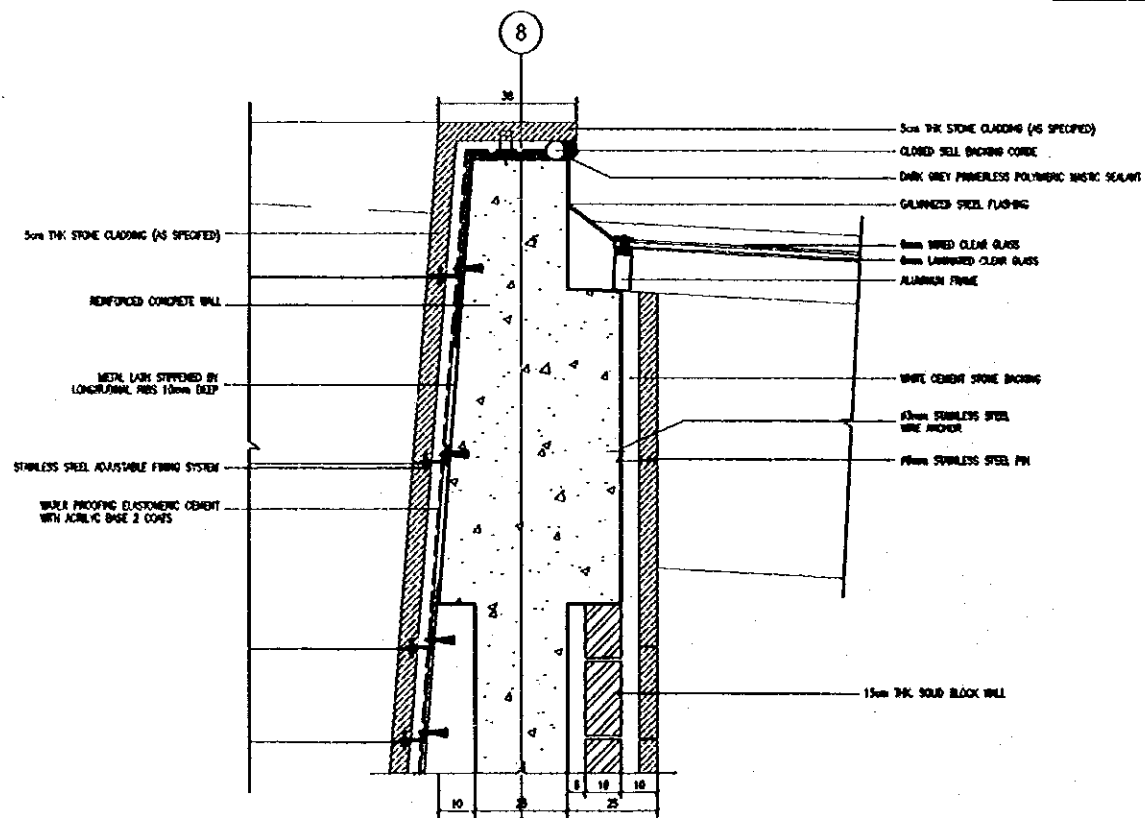

CD-28

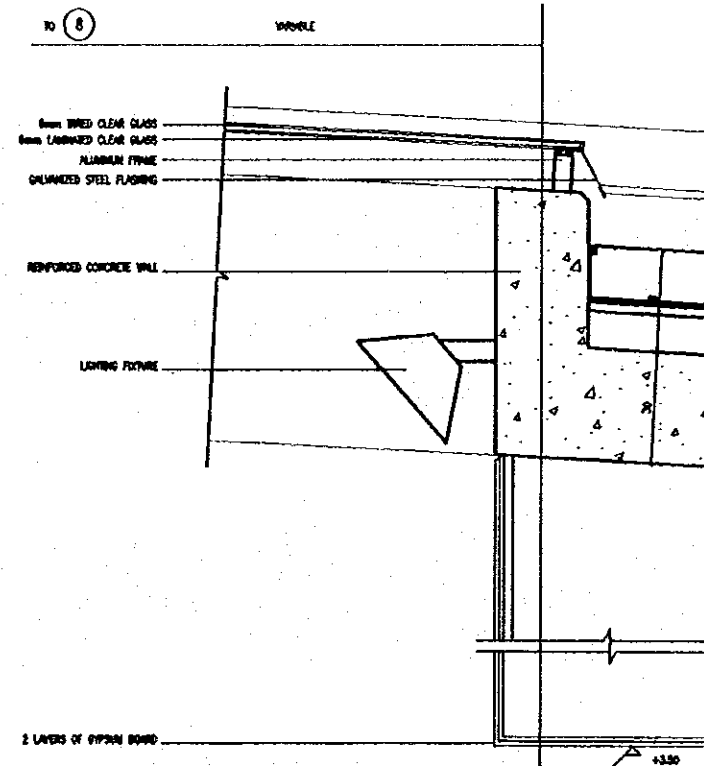

Designed by:
Japan International Cooperation Agency (JICA)
 JICA Study Team:
Joint Venture of Pacific Consultants International and Yamasita Sekkei Inc.
 Subcontracted Local Consultant:
Jafar Tukan and Partners Architects and Engineers

Drawing Title:
CONSTRUCTION DETAILS (7)

Scale: 1:10
Drawing No: A-807

Note:
This detailed design has been executed by a team of consultants as shown below in accordance with the agreement between Japan International Cooperation Agency (JICA) and JICA Study Team.
The copyright of this drawing rests with JICA.

CD-29

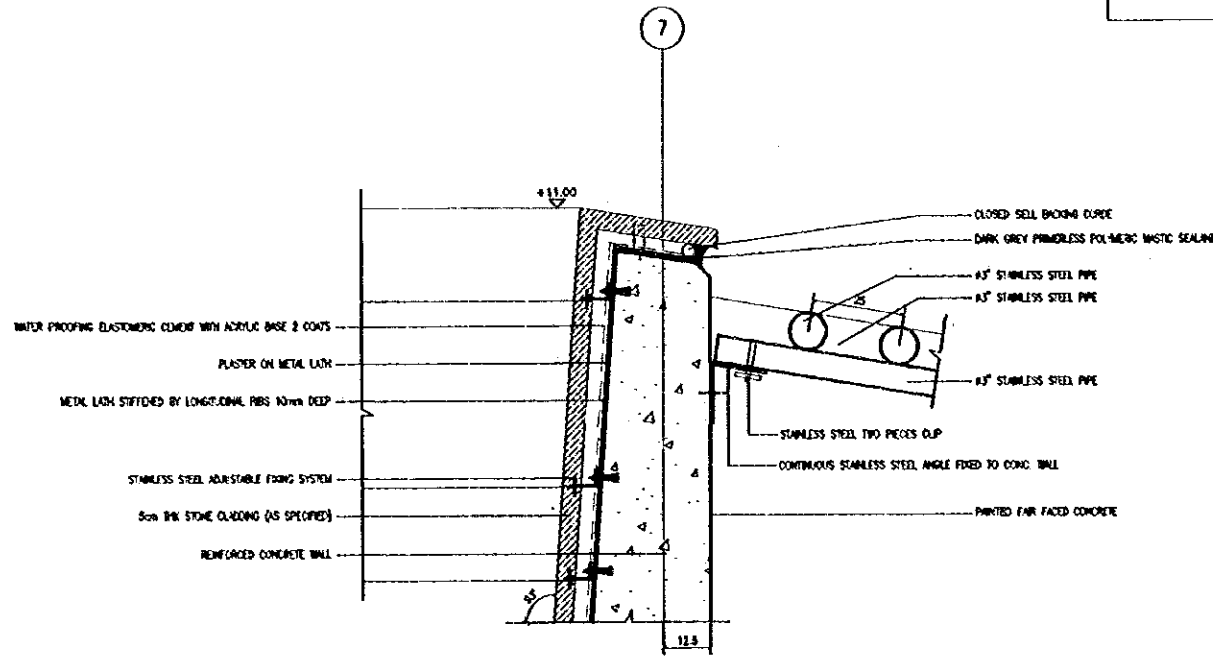

CD-30

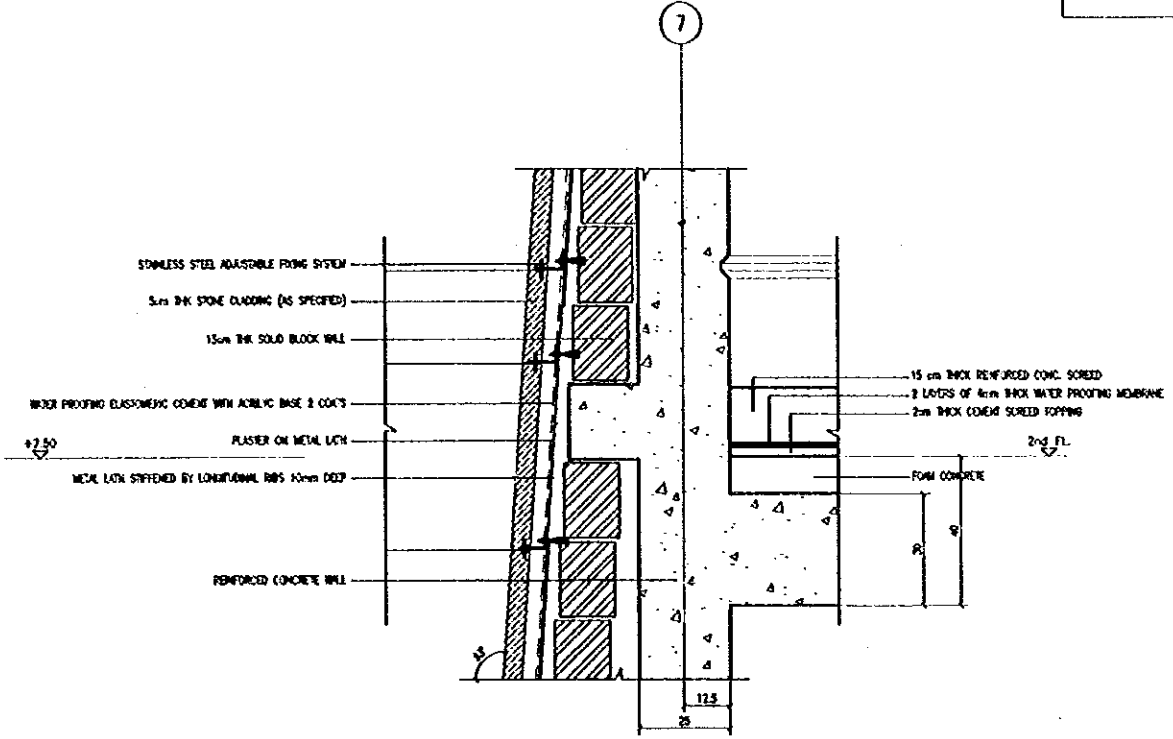

(Ditto)

CD-31

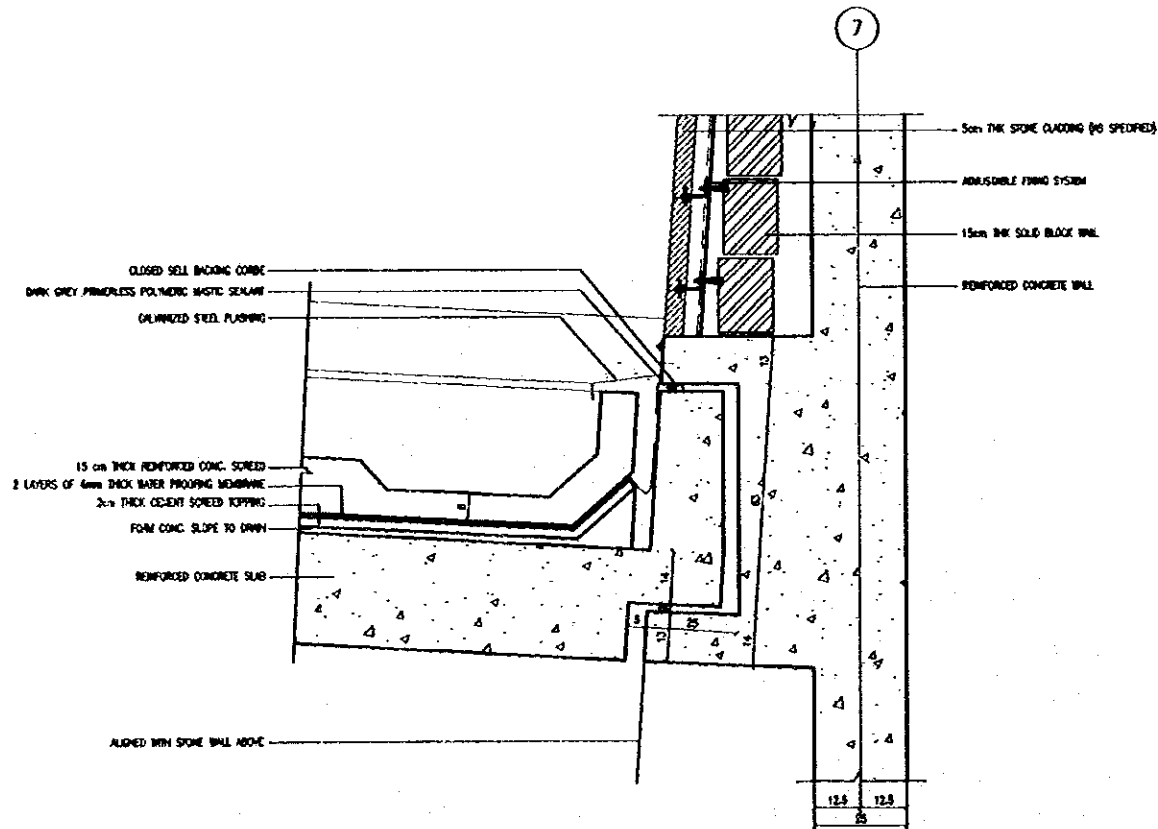

CD-32

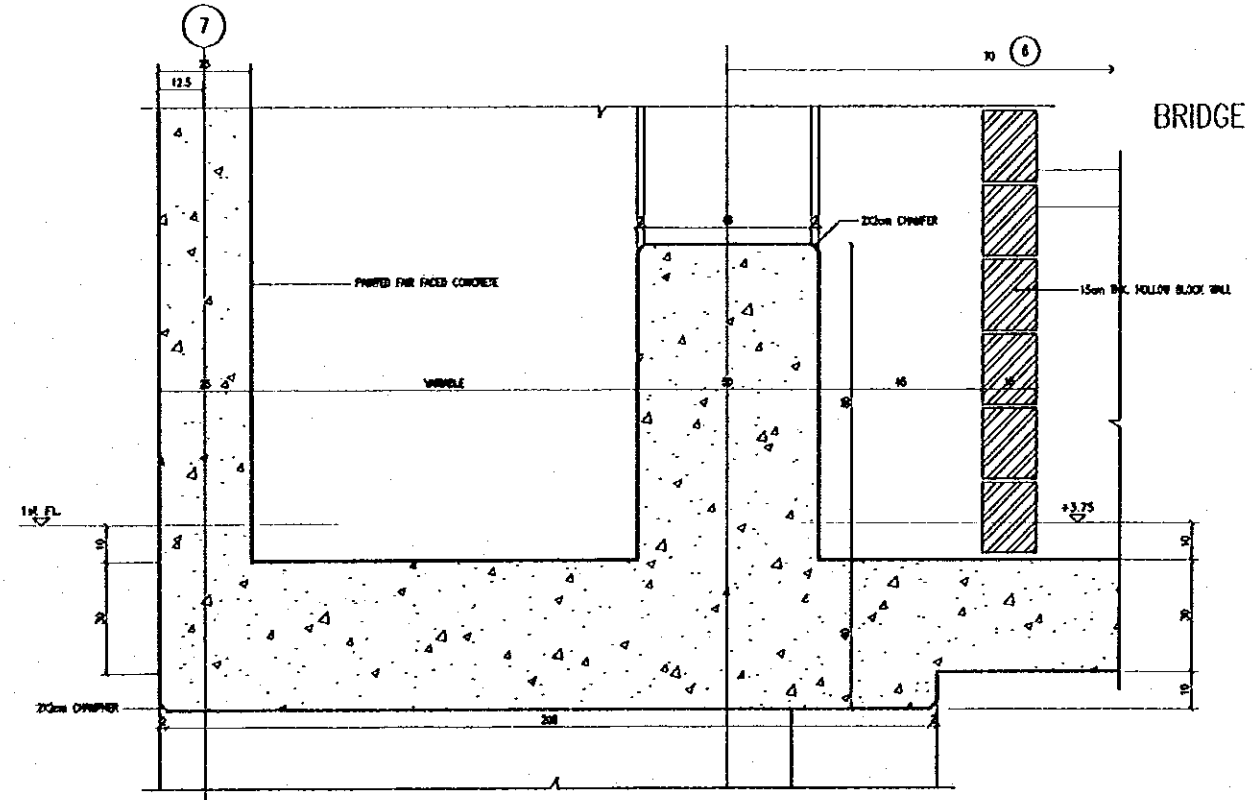

Designed by:
Japan International Cooperation Agency (JICA)
JICA Study Team:
Joint Venture of
Pacific Consultants International and
Yamasita Sekkel Inc.
Subcontracted Local Consultant:
Jafor Tukun and Partners
Architects and Engineers

Drawing Title:
CONSTRUCTION DETAILS (B)

Scale: 1:10 Drawing No.: A-808

Note:
This detailed design has been executed by a team
of consultants as shown below in accordance with
the agreement between Japan International
Cooperation Agency (JICA) and JICA Study Team.

The copyright of this drawing rests with JICA.

CD-33

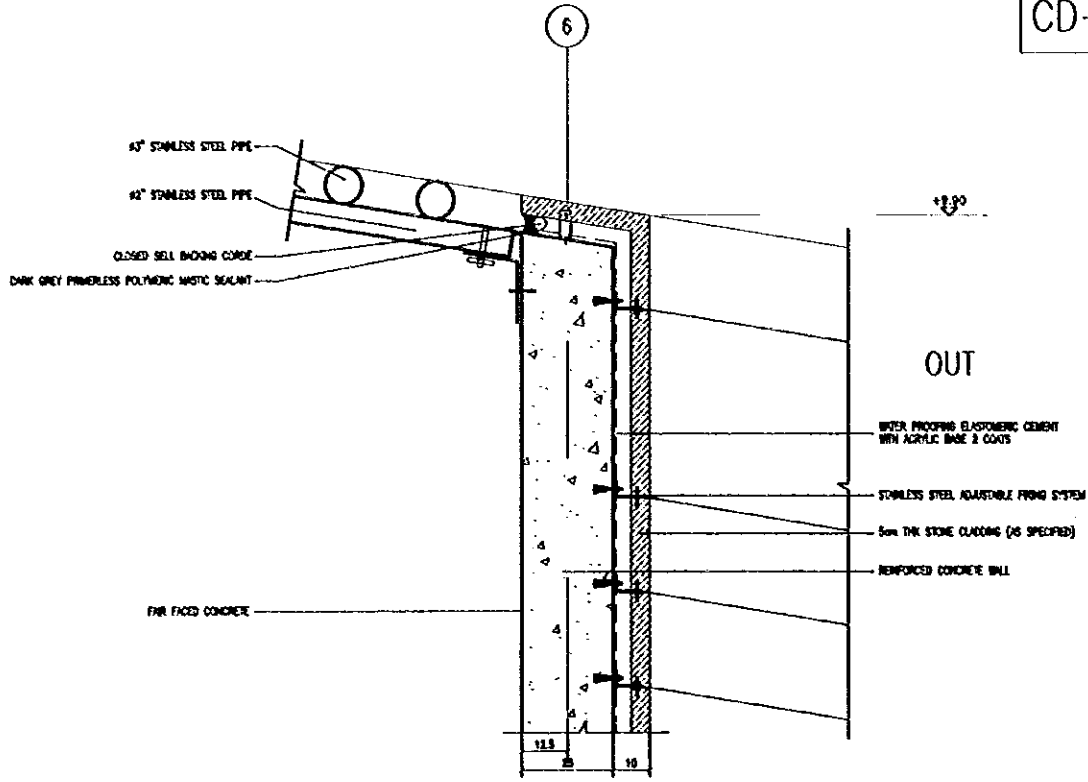

CD-34

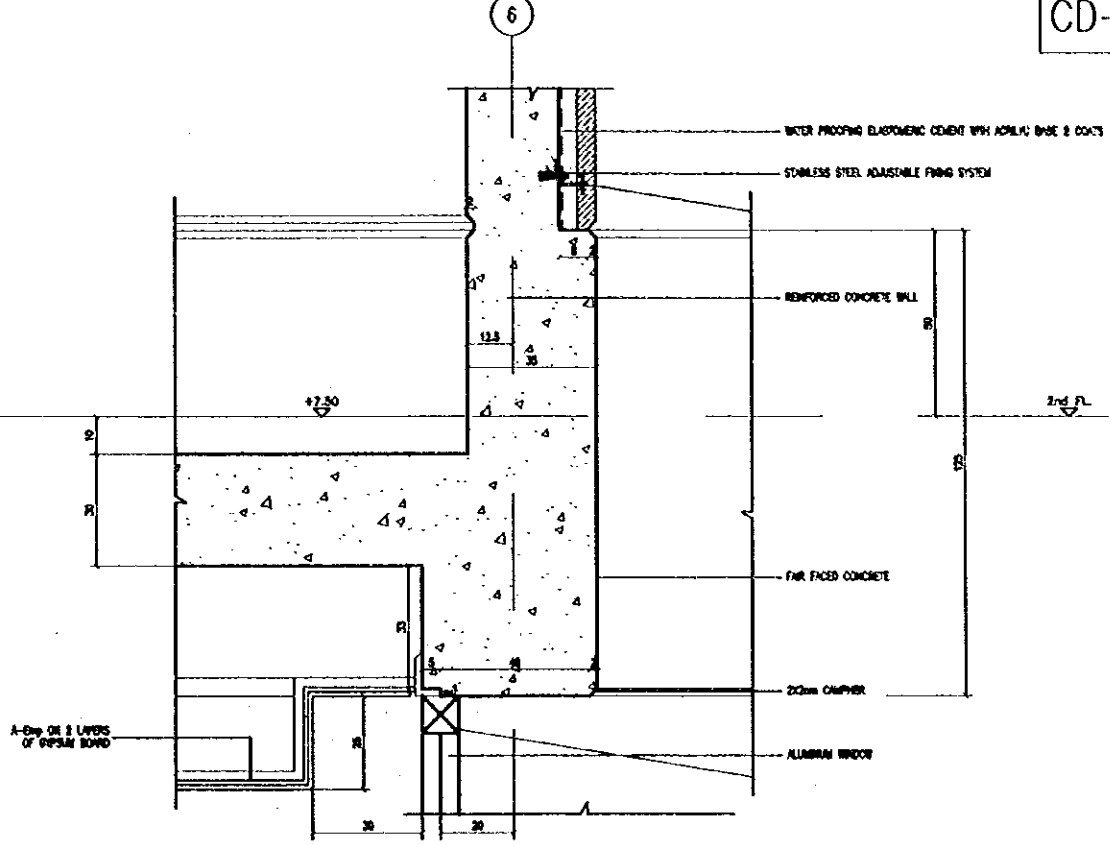

(Ditto)

CD-35

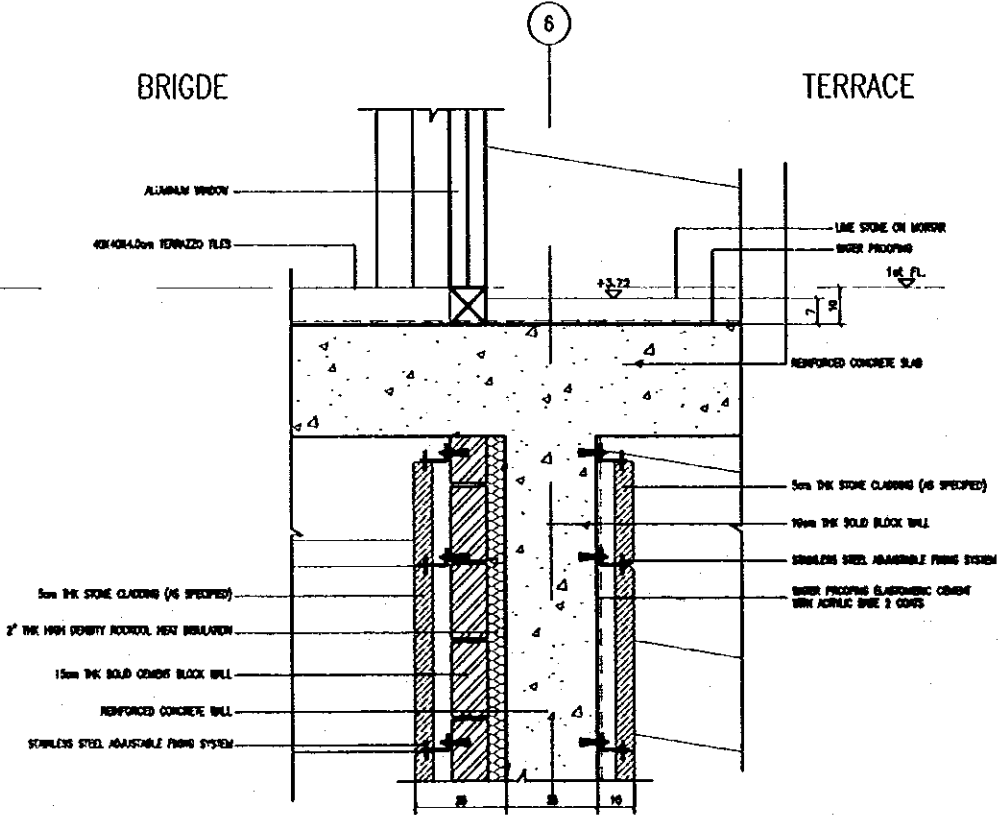

CD-36

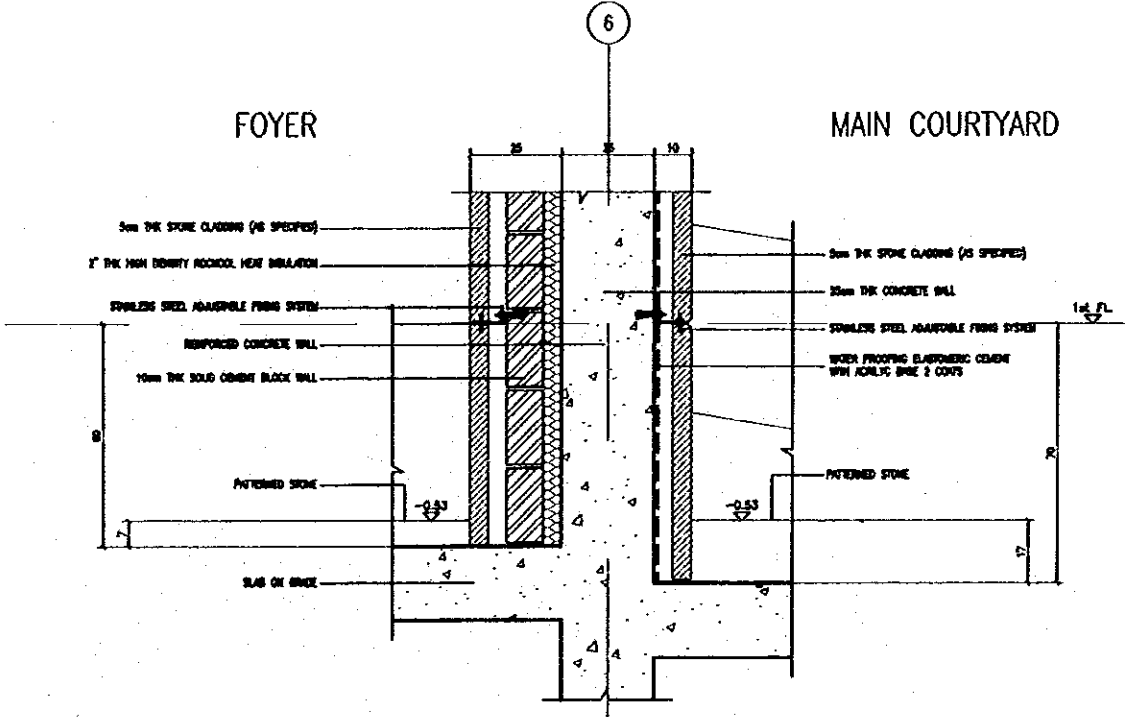

Designed by:
Japan International Cooperation
Agency (JICA)
JICA Study Team:
Joint Venture of
Pacific Consultants International and
Yamashita Sekkei Inc.
Subcontracted Local Consultant:
Jafar Tukan and Partners
Architects and Engineers

Drawing Title:
CONSTRUCTION DETAILS (9)

Scale: 1:10 Drawing No.: A-809

1
A-810
SCALE = 1:10

(REFER TO A-255)

CD-37

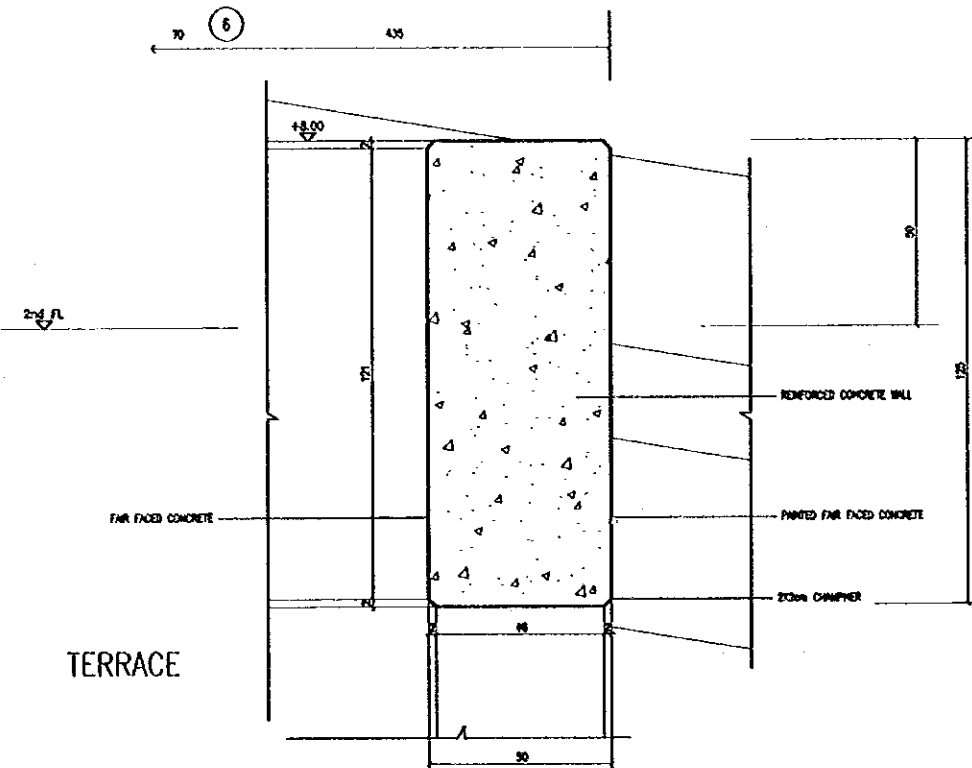

CD-38

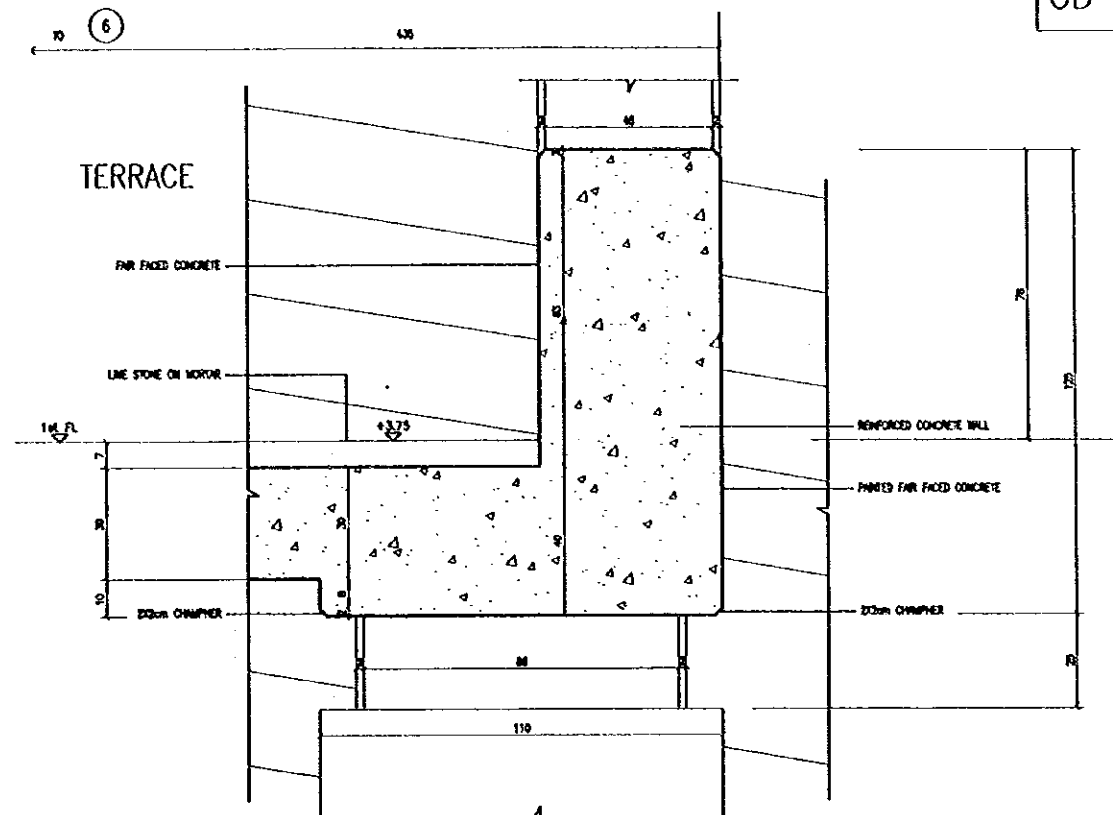

Tourism Sector Development Project
in the Hashemite Kingdom of Jordan

The Government of
The Hashemite Kingdom of Jordan
The Ministry of Tourism and Antiquities
The Ministry of Planning

Sub-Project:
NATIONAL MUSEUM

Note:
This detailed design has been executed by a team
of consultants as shown below in accordance with
the agreement between Japan International
Cooperation Agency (JICA) and JICA Study Team.

The copyright of this drawing rests with JICA.

2
A-810
SCALE = 1:10

(REFER TO A-255)

CD-39

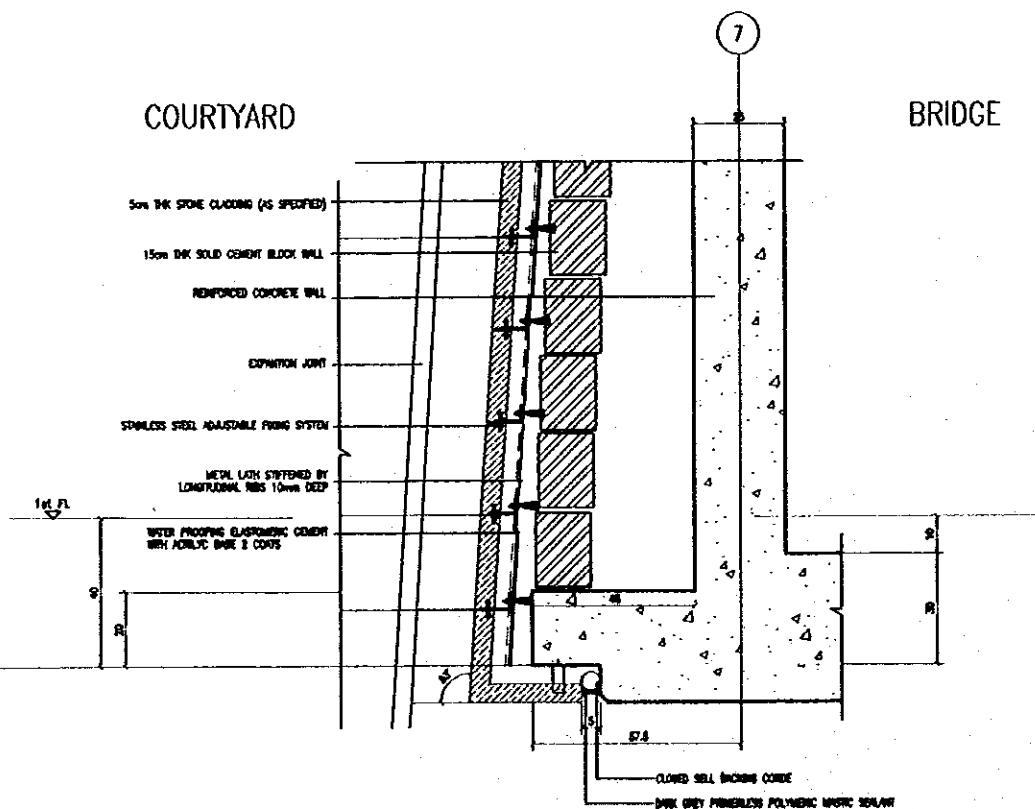

CD-40

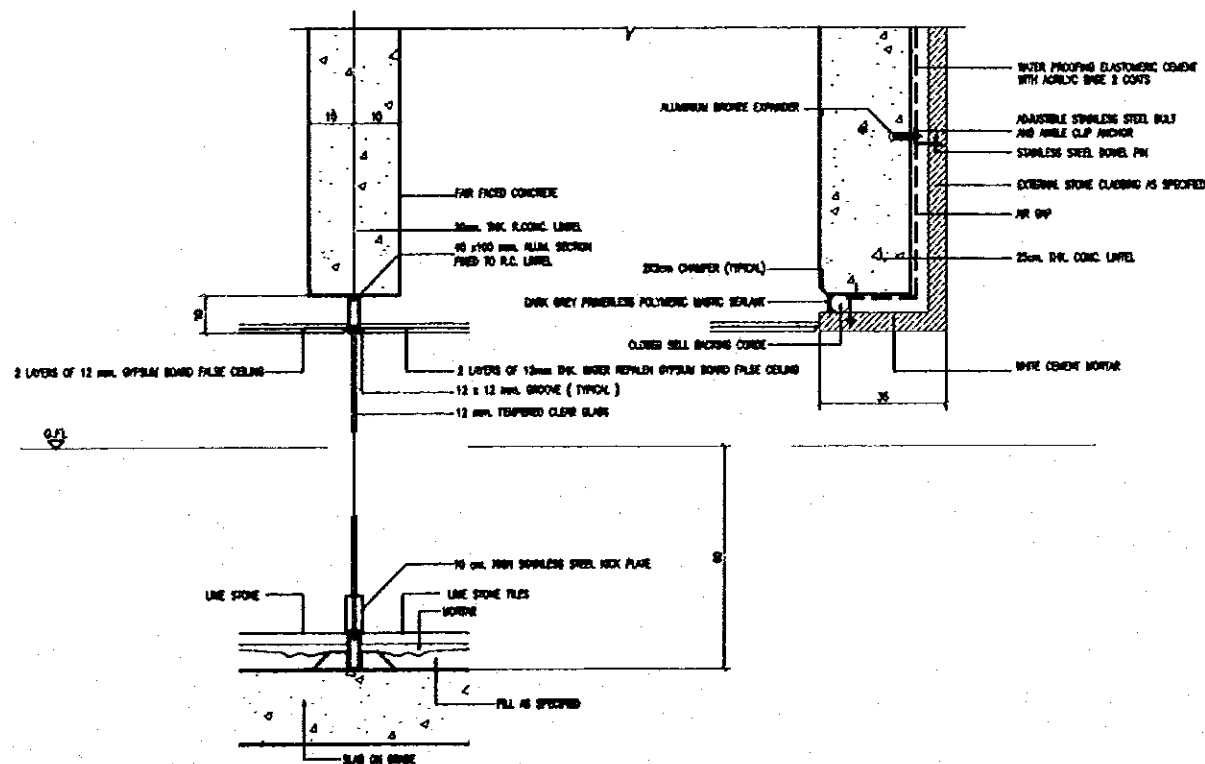

Designed by:
Japan International Cooperation
Agency (JICA)
JICA Study Team:
Joint Venture of
Pacific Consultants International and
Yamasita Sekkel Inc.

Subcontracted Local Consultant:
Jafor Tukan and Partners
Architects and Engineers

Drawing Title:
CONSTRUCTION DETAILS (10)

Scale: 1:10
Drawing No.: A-810

101

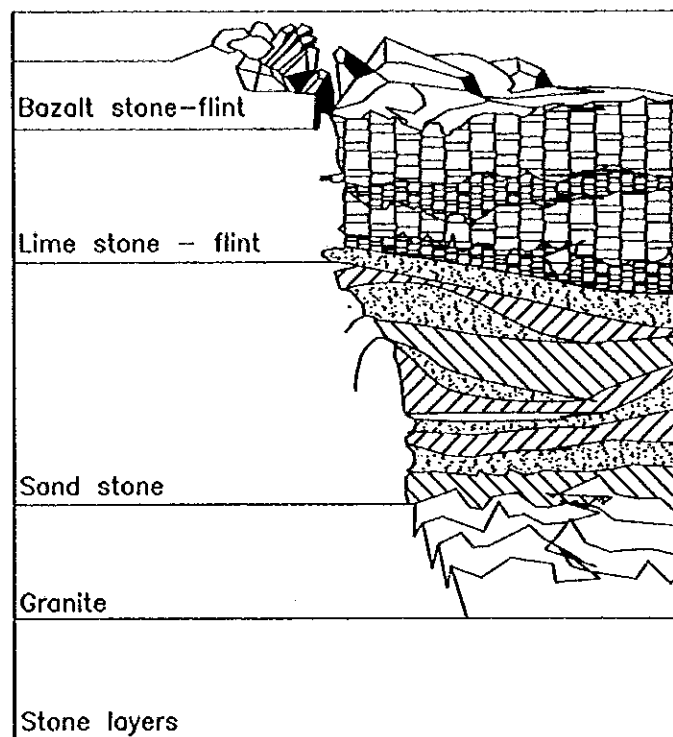

Orientation Hall

Scale 1:20

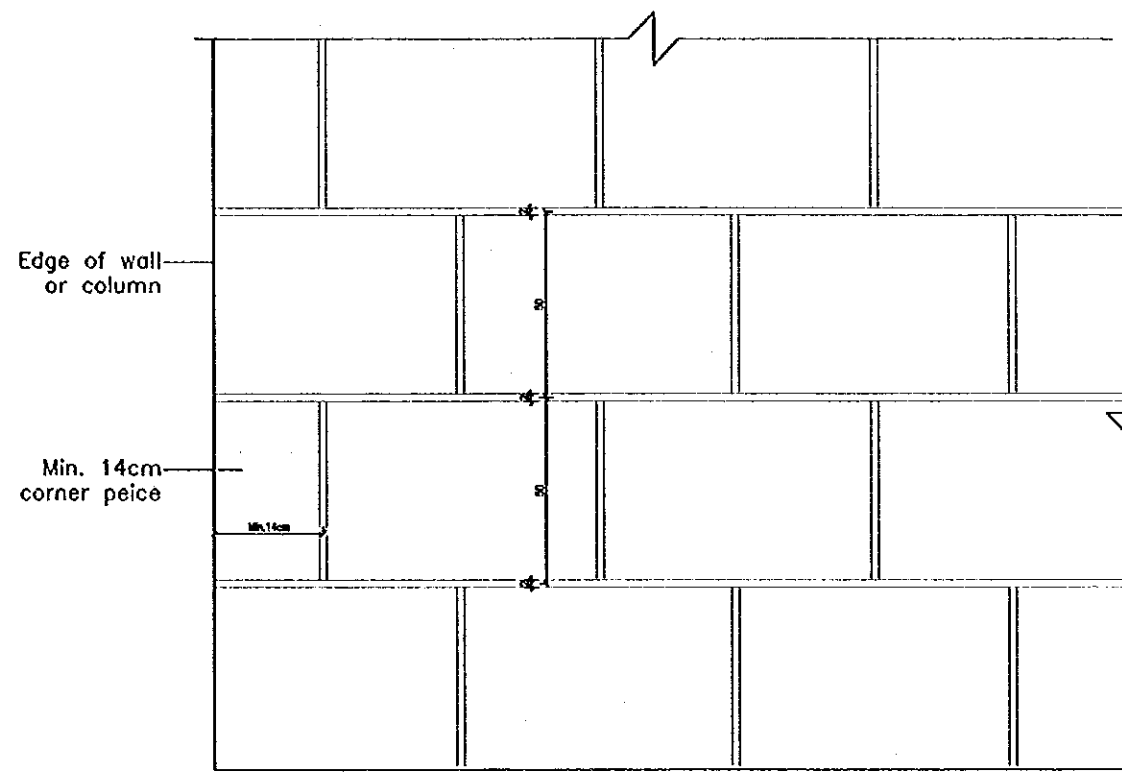

Stone Cladding at Walls & Columns

Scale 1:20



Stone cladding detail- exhibition hall

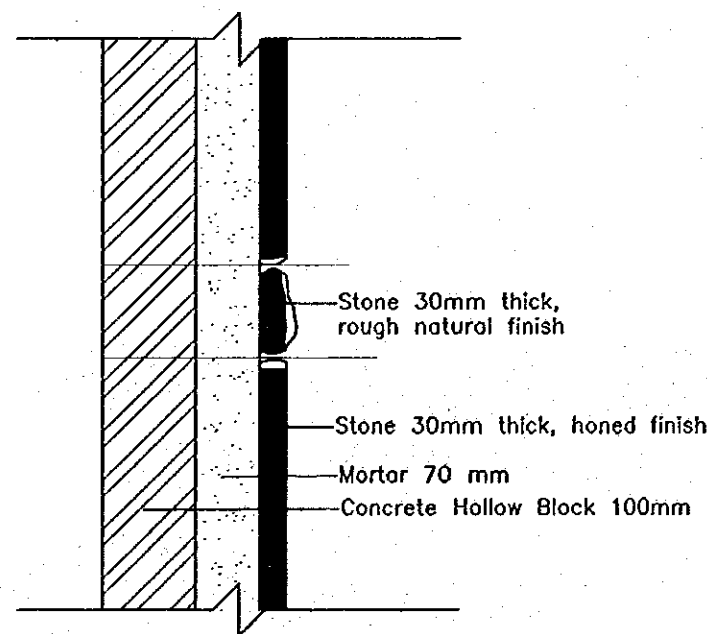

Scale 1:10

Designed by:

Japan International Cooperation
Agency (JICA)

JICA Study Team:

Joint Venture of
Pacific Consultants International and
Yamasita Sekkel Inc.

Subcontracted Local Consultant:

Jafar Tukan and Partners
Architects and Engineers

Drawing Title:

EXHIBITION HALL
CONSTRUCTION DETAILS (1)

Scale:

1:10, 1:20

Drawing No.:

A-825

(REFER TO A-431)

CD-01

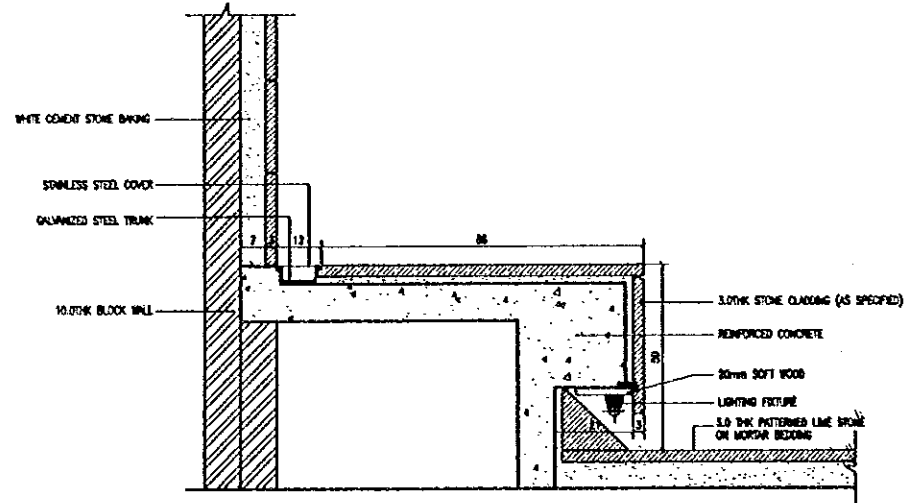

CD-02

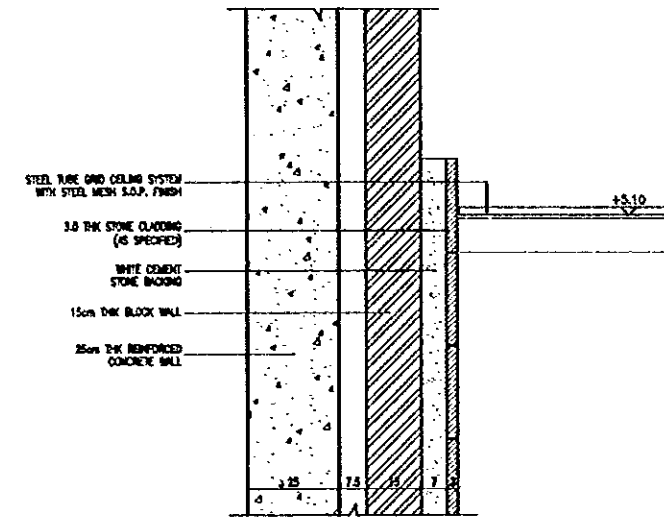

Tourism Sector Development Project
in the Hashemite Kingdom of Jordan

The Government of
The Hashemite Kingdom of Jordan
The Ministry of Tourism and Antiquities
The Ministry of Planning

Sub Project:

NATIONAL MUSEUM

Note:

This detailed design has been executed by a team of consultants as shown below in accordance with the agreement between Japan International Cooperation Agency (JICA) and JICA Study Team.

The copyright of this drawing rests with JICA.

CD-03

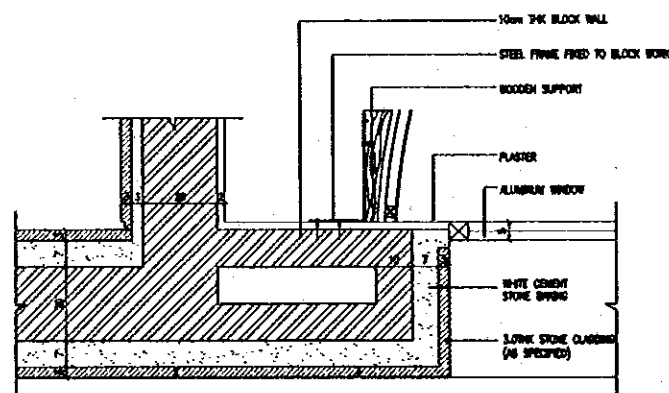

CD-04

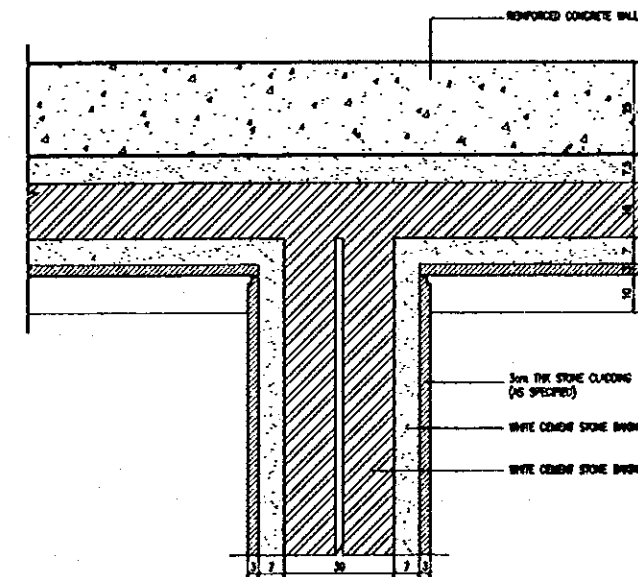

Designed by:

Japan International Cooperation Agency (JICA)

JICA Study Team:

Joint Venture of Pacific Consultants International and Yamashita Sekkel Inc.

Subcontracted Local Consultant:

Jofar Tukan and Partners Architects and Engineers

Drawing Title:

EXHIBITION HALL
CONSTRUCTION DETAILS (2)

Scale:

1:10

Drawing No.:

A-526

(REFER TO A-431~A-433)

CD-05

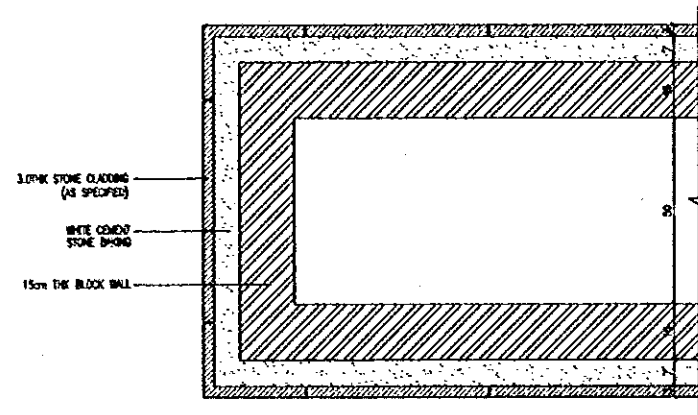

CD-06

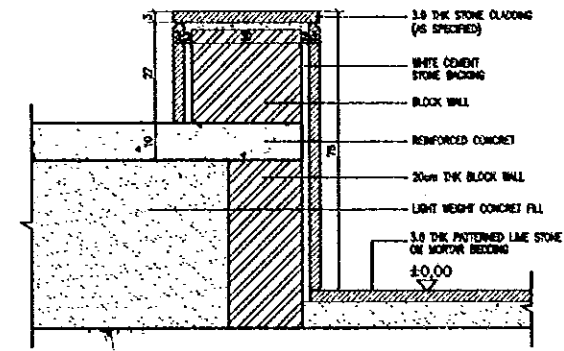

CD-07

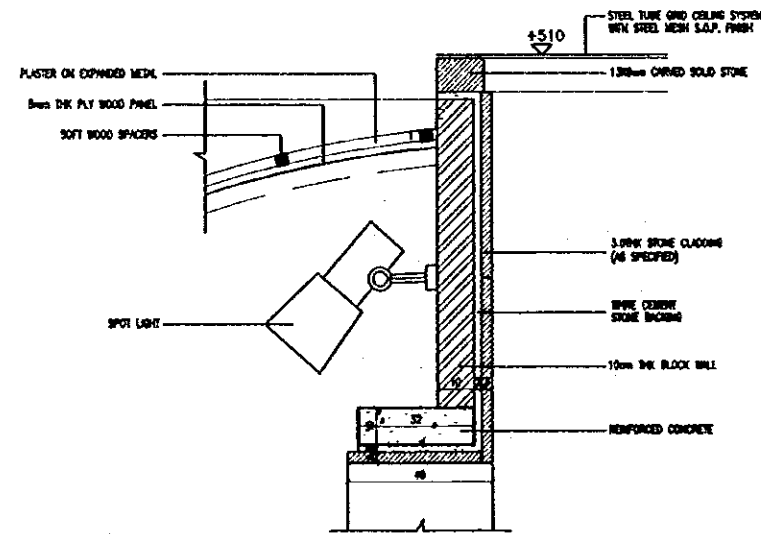

CD-08

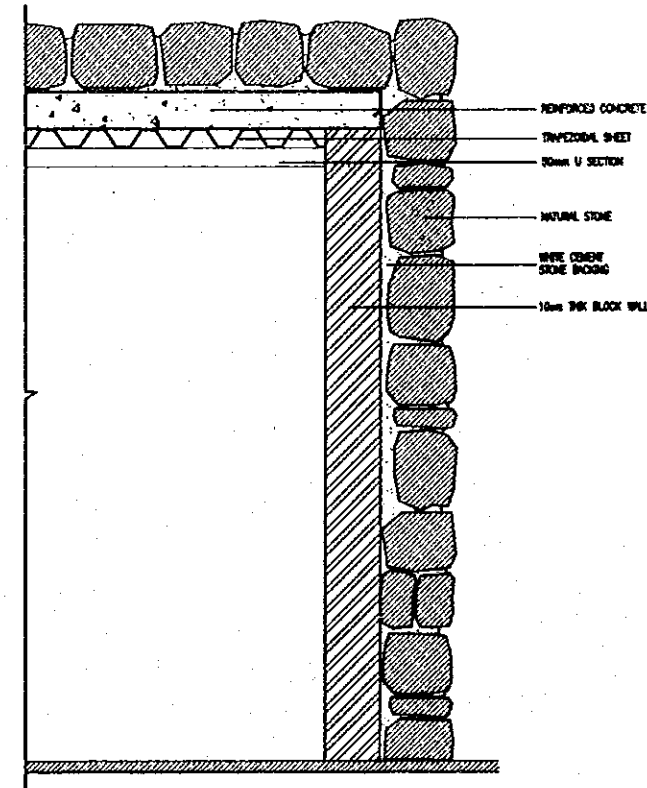

Tourism Sector Development Project in the Hashemite Kingdom of Jordan

The Government of The Hashemite Kingdom of Jordan
 The Ministry of Tourism and Antiquities
 The Ministry of Planning

Sub-Project:
NATIONAL MUSEUM

Note:
 This detailed design has been executed by a team of consultants as shown below in accordance with the agreement between Japan International Cooperation Agency (JICA) and JICA Study Team.
 The copyright of this drawing rests with JICA.

Designed by:
 Japan International Cooperation Agency (JICA)
 JICA Study Team:
 Joint Venture of Pacific Consultants International and Yamashita Sekkel Inc.
 Subcontracted Local Consultant:
 Jafar Tukan and Partners Architects and Engineers

Drawing Title:
EXHIBITION HALL CONSTRUCTION DETAILS (3)

Scale: 1:10
 Drawing No.: A-827

(REFER TO A-433~A-434)

Tourism Sector Development Project
in the Hashemite Kingdom of Jordan

The Government of
The Hashemite Kingdom of Jordan
The Ministry of Tourism and Antiquities
The Ministry of Planning

Sub-Project:
NATIONAL MUSEUM

Note:
This detailed design has been executed by a team
of consultants as shown below in accordance with
the agreement between Japan International
Cooperation Agency (JICA) and JICA Study Team.
The copyright of this drawing rests with JICA.

CD-09

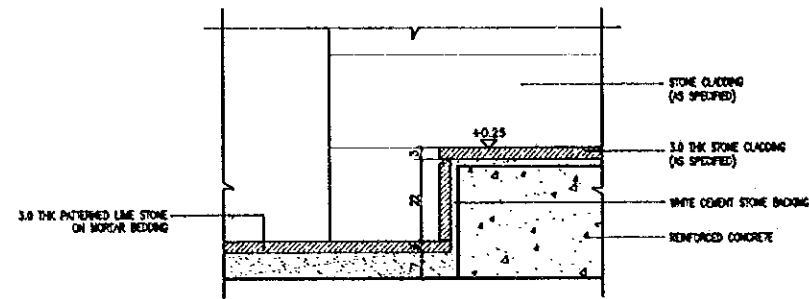

CD-10

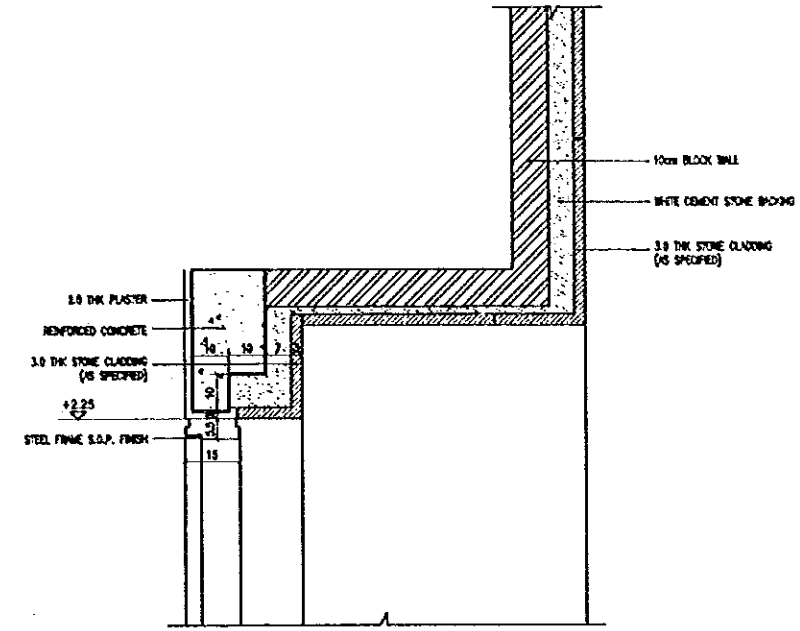

CD-11

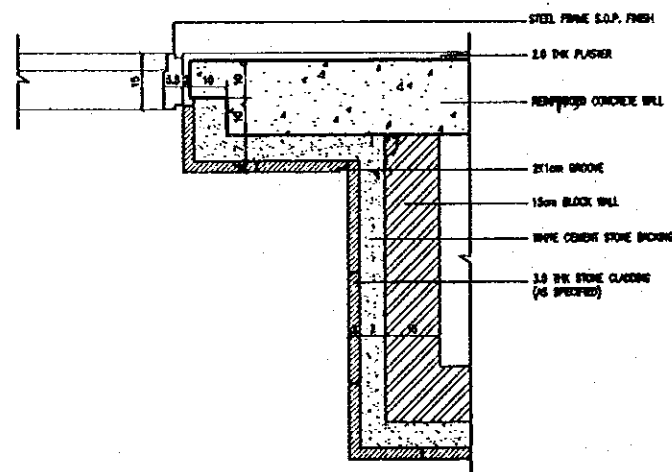

CD-12

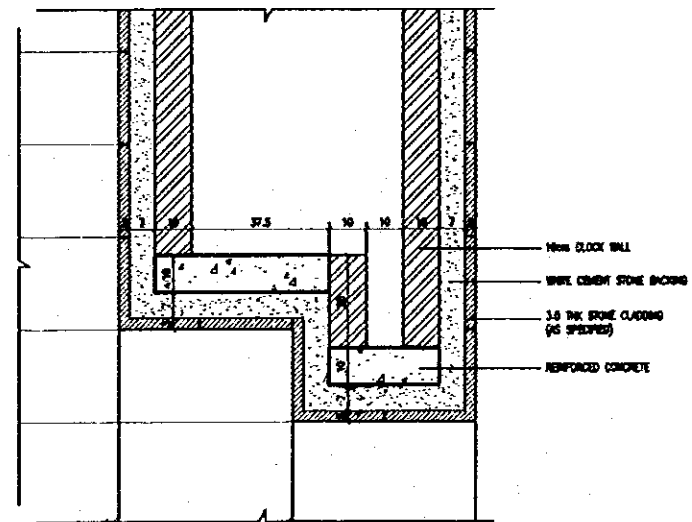

Designed by:
Japan International Cooperation
Agency (JICA)
JICA Study Team:
Joint Venture of
Pacific Consultants International and
Yamasita Sekkel Inc.
Subcontracted Local Consultant:
Jafar Tukan and Partners
Architects and Engineers

Drawing Title:
EXHIBITION HALL
CONSTRUCTION DETAILS (4)

Scale: 1:10 Drawing No.: A-828

(REFER TO A-435)

Tourism Sector Development Project
In the Hashemite Kingdom of Jordan

CD-13

CD-14

The Government of
The Hashemite Kingdom of Jordan
The Ministry of Tourism and Antiquities
The Ministry of Planning

Sub-Project:

NATIONAL MUSEUM

Note:

This detailed design has been executed by a team
of consultants as shown below in accordance with
the agreement between Japan International
Cooperation Agency (JICA) and JICA Study Team.

The copyright of this drawing rests with JICA.

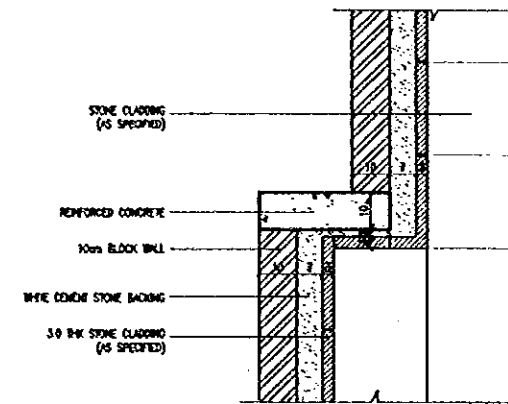
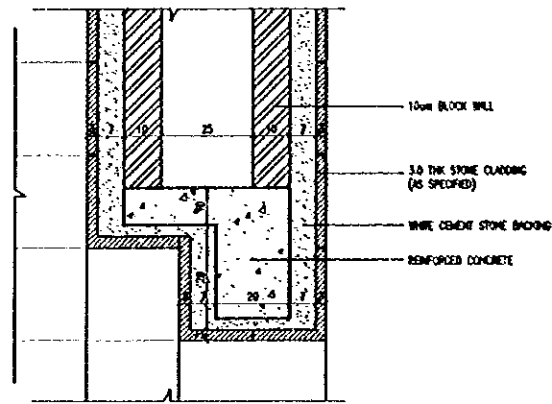

CD-15

CD-16

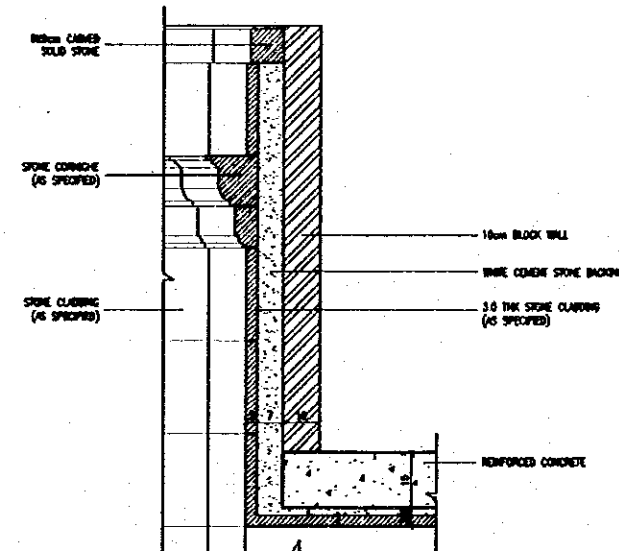
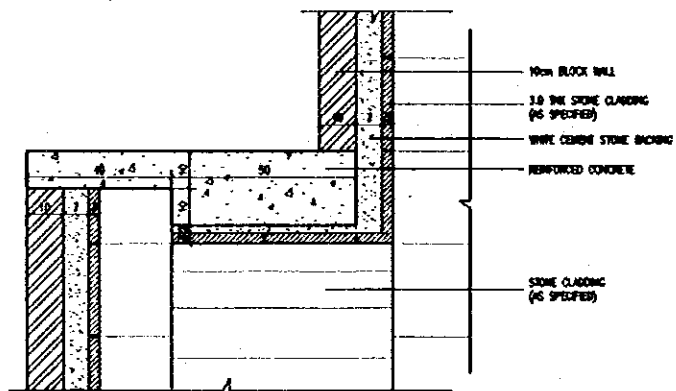

Designed by:

Japan International Cooperation
Agency (JICA)

JICA Study Team:

Joint Venture of
Pacific Consultants International and
Yamashita Sekkel Inc.

Subcontracted Local Consultant:

Jafar Tukan and Partners
Architects and Engineers

Drawing Title:

EXHIBITION HALL
CONSTRUCTION DETAILS (5)

Scale:

1:10

Drawing No.:

A-829

(REFER TO A-435)

CD-17

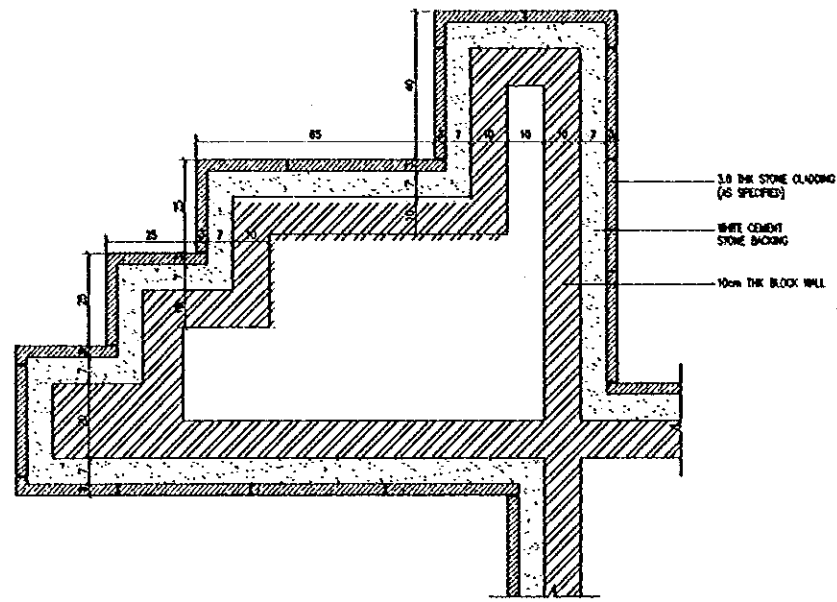

CD-18

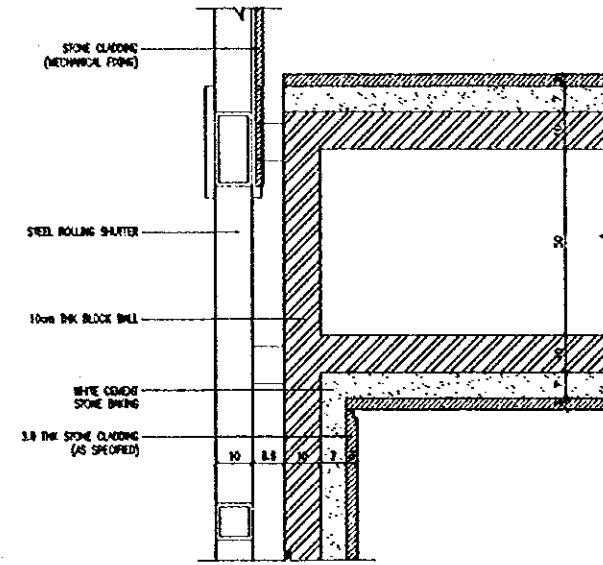

Tourism Sector Development Project
in the Hashemite Kingdom of Jordan

The Government of
The Hashemite Kingdom of Jordan
The Ministry of Tourism and Antiquities
The Ministry of Planning

Sub-Project:
NATIONAL MUSEUM

Note:
This detailed design has been executed by a team
of consultants as shown below in accordance with
the agreement between Japan International
Cooperation Agency (JICA) and JICA Study Team.

The copyright of this drawing rests with JICA.

CD-19

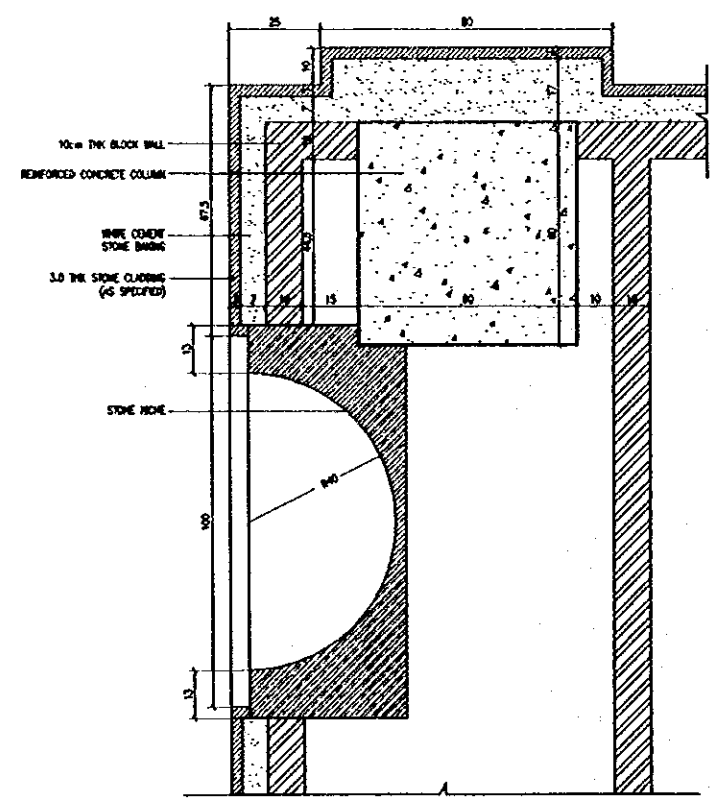

CD-20

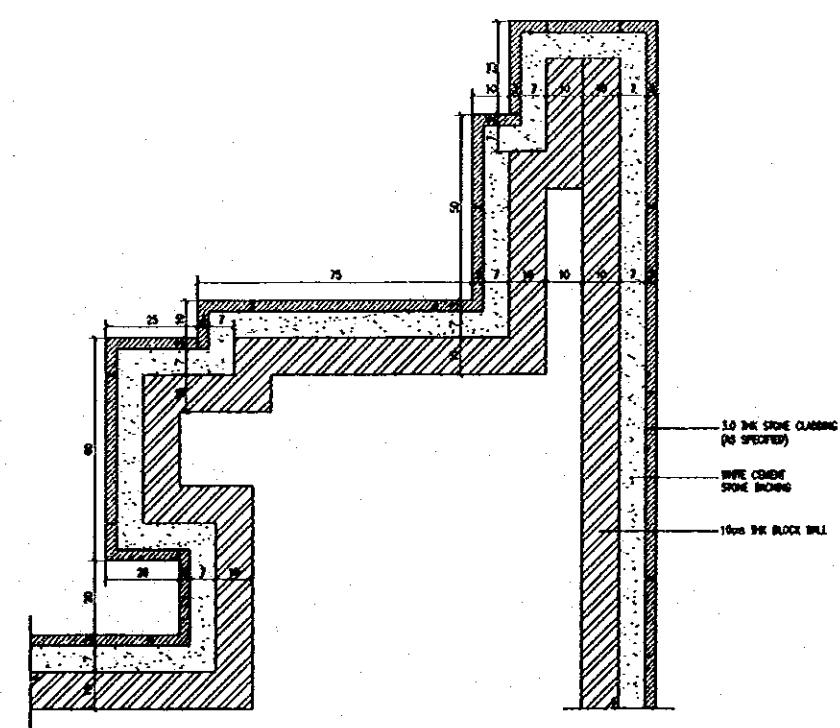

Designed by:
Japan International Cooperation
Agency (JICA)

JICA Study Team:
Joint Venture of
Pacific Consultants International and
Yamashita Sekkel Inc.

Subcontracted Local Consultant:
Jafar Tukan and Partners
Architects and Engineers

Drawing Title:
**EXHIBITION HALL
CONSTRUCTION DETAILS (6)**

Scale: 1/10 Drawing No.: A-630

127

(REFER TO A-437~A-439)

CD-21

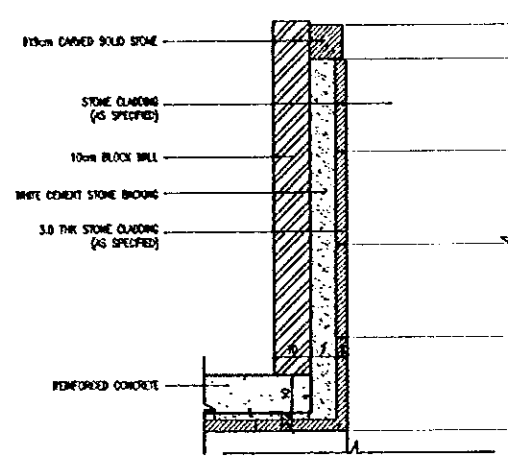

CD-22

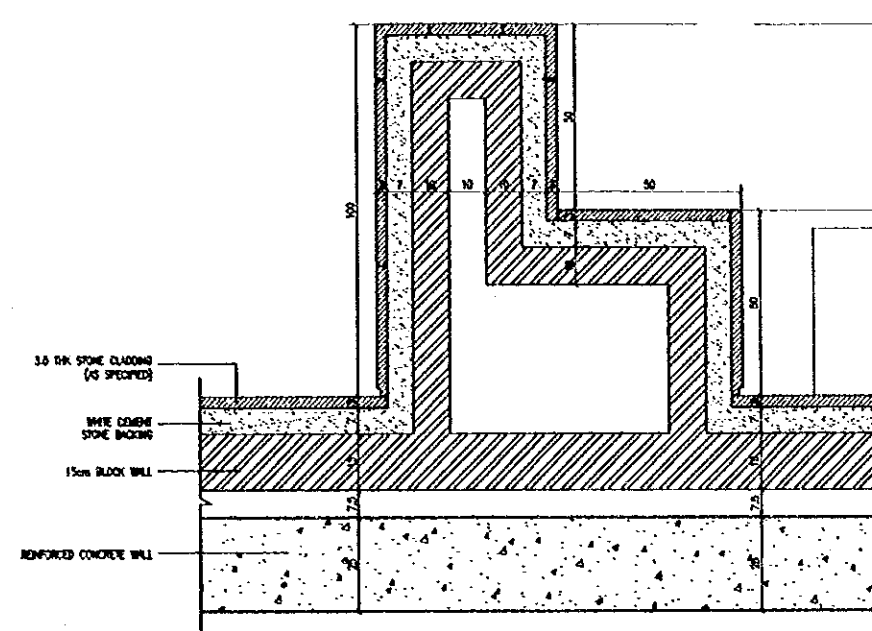

Tourism Sector Development Project
in the Hashemite Kingdom of Jordan

The Government of
The Hashemite Kingdom of Jordan
The Ministry of Tourism and Antiquities
The Ministry of Planning

Sub-Project:
NATIONAL MUSEUM

Note:
This detailed design has been executed by a team
of consultants as shown below in accordance with
the agreement between Japan International
Cooperation Agency (JICA) and JICA Study Team.

The copyright of this drawing rests with JICA.

CD-23

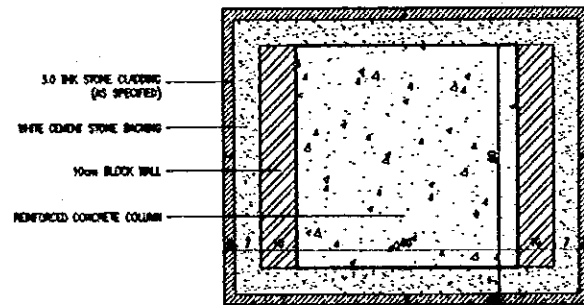

CD-24

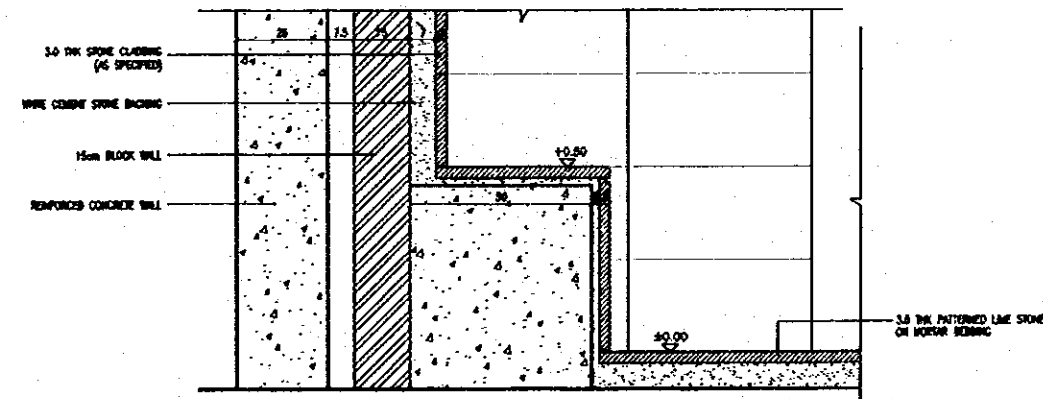

Designed by:
Japan International Cooperation
Agency (JICA)
JICA Study Team:
Joint Venture of
Pacific Consultants International and
Yamamoto Sekkei Inc.
Subcontracted Local Consultant:
Jafor Tukan and Partners
Architects and Engineers

Drawing Title:
**EXHIBITION HALL
CONSTRUCTION DETAILS (7)**

Scale: 1:10 Drawing No.: A-831

(REFER TO A-439~A-441)

CD-25

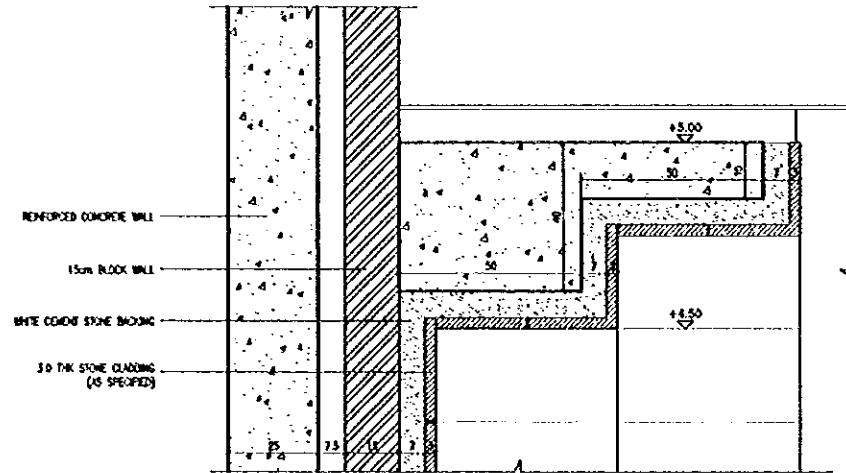

CD-26

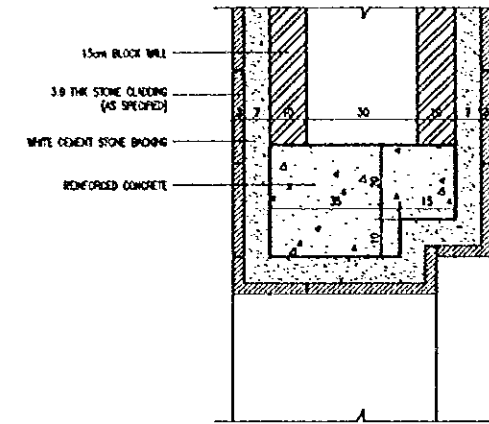

Tourism Sector Development Project
in the Hashemite Kingdom of Jordan

The Government of
The Hashemite Kingdom of Jordan
The Ministry of Tourism and Antiquities
The Ministry of Planning

Sub Project:
NATIONAL MUSEUM

Note:
This detailed design has been executed by a team
of consultants as shown below in accordance with
the agreement between Japan International
Cooperation Agency (JICA) and JICA Study Team.

The copyright of this drawing rests with JICA.

CD-27

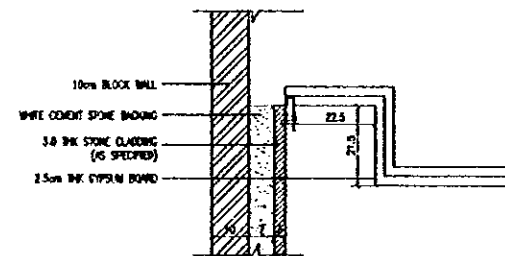

CD-28

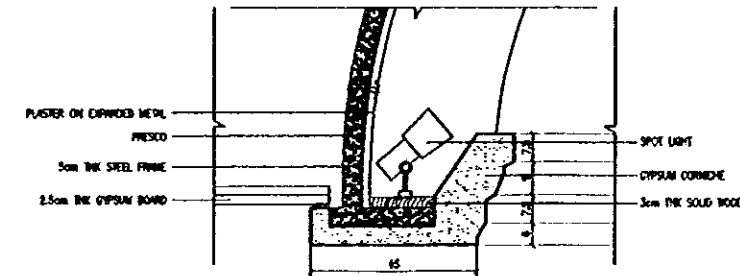

Designed by:
Japan International Cooperation
Agency (JICA)
JICA Study Team:
Joint Venture of
Pacific Consultants International and
Yamashita Sekkel Inc.
Subcontracted Local Consultant:
Jafor Tukon and Partners
Architects and Engineers

Drawing Title:
EXHIBITION HALL
CONSTRUCTION DETAILS (8)

Scale: 1:10 Drawing No.: A-832

DETAIL No.	FLOOR-1	SCALE	DETAIL No.	FLOOR-2	SCALE	DETAIL No.	FLOOR-3	SCALE	DETAIL No.	FLOOR-4	SCALE	Tourism Sector Development Project in the Hashemite Kingdom of Jordan The Government of The Hashemite Kingdom of Jordan The Ministry of Tourism and Antiquities The Ministry of Planning Sub-Project: NATIONAL MUSEUM Note: This detailed design has been executed by a team of consultants as shown below in accordance with the agreement between Japan International Cooperation Agency (JICA) and JICA Study Team. The copyright of this drawing rests with JICA.
D.01-1		1:2	D.01-2		1:2	D.01-3		1:2	D.01-4		1:2	
D.01-5	FLOOR-5	1:2	D.01-6	FLOOR-6	1:2	D.01-7	FLOOR-7	SCALE	D.01-8	FLOOR-8	SCALE	
D.01-9		SCALE	D.01-10		SCALE	D.01-11	SKIRTING-1	SCALE	D.05-9	SKIRTING-2	SCALE	

Designed by:
 Japan International Cooperation Agency (JICA)
 JICA Study Team:
 Joint Venture of
 Pacific Consultants International and
 Yomota Sekkel Inc.
 Subcontracted Local Consultant:
 Jafar Tukon and Partners
 Architects and Engineers

Drawing Title:
DETAILS (D.01)

Scale: 1:2
 Drawing No.: A-851

130

DETAIL No. D.02-1	SKIRTING-3	SCALE 1:2	DETAIL No. D.02-2	SKIRTING-4	SCALE 1:2	DETAIL No. D.02-3	SKIRTING-5	SCALE	DETAIL No. D.02-4	SKIRTING-6	SCALE 1:2	Tourism Sector Development Project in the Hashemite Kingdom of Jordan	
												<p>The Government of The Hashemite Kingdom of Jordan The Ministry of Tourism and Antiquities The Ministry of Planning</p> <p>Sub-Project: NATIONAL MUSEUM</p> <p>Note: This detailed design has been executed by a team of consultants as shown below in accordance with the agreement between Japan International Cooperation Agency (JICA) and JICA Study Team. The copyright of this drawing rests with JICA.</p>	
DETAIL No. D.02-5	SKIRTING-7	SCALE 1:2	DETAIL No. D.02-6	SKIRTING-8	SCALE 1:2	DETAIL No. D.02-7		SCALE	DETAIL No. D.02-8		SCALE		
DETAIL No. D.02-9	WALL-1	SCALE 1:2	DETAIL No. D.02-10	WALL-2	SCALE 1:2	DETAIL No. D.02-11	WALL-3	SCALE 1:2	DETAIL No. D.02-12	WALL-4	SCALE 1:2		
													<p>Designed by: Japan International Cooperation Agency (JICA) JICA Study Team: Joint Venture of Pacific Consultants International and Yamasa Sekkel Inc. Subcontracted Local Consultant: Jafar Tukon and Partners Architects and Engineers</p> <p>Drawing Title: DETAILS (D.02)</p> <p>Scale: 1:2</p> <p>Drawing No.: A-852</p>

DETAIL No. D.03-1 WALL-5 SCALE 1:2	DETAIL No. D.03-2 SCALE 	DETAIL No. D.03-3 SCALE 	DETAIL No. D.03-4 SCALE 	Tourism Sector Development Project in the Hashemite Kingdom of Jordan The Government of The Hashemite Kingdom of Jordan The Ministry of Tourism and Antiquities The Ministry of Planning Sub-Project: NATIONAL MUSEUM Note: This detailed design has been executed by a team of consultants as shown below in accordance with the agreement between Japan International Cooperation Agency (JICA) and JICA Study Team. The copyright of this drawing rests with JICA.
<p>Labels: CLOSED JOINT, GALV STEEL REINFORCEMENT, PRE CAST CONCRETE BLOCKS</p>				
DETAIL No. D.03-5 CEILING-1 SCALE 1:2	DETAIL No. D.03-6 CEILING-2 SCALE 	DETAIL No. D.03-7 CEILING-3 SCALE 1:2	DETAIL No. D.03-8 CEILING-4 SCALE 1:2	
<p>Labels: EDGE OF WALL, 1.0, FIXING SCREWS W/ PLASTIC LUGS, HOT DP. GALVANIZED STEEL PERIMETER TRIM, MINERAL FIBER TILES (ACOUSTICAL TILES (600x600x18mm)), WALL FINISH</p>	<p>Labels: WIRE W/EYELET FIXED TO SLAB, SUSPENSION HANGER, HOT DP GALVANIZED STEEL CROSS TIE, WIRE, MINERAL FIBER TILES (ACOUSTICAL TILES (600x600x18mm)), WALL FINISH</p>	<p>Labels: 300x30mm STEEL FRAME SPACER, 50x100x3mm STEEL TUBE GRID 925mm SPACING IN BOTH DIRECTIONS, STEEL LADDERS AS SPECIFIED, STEEL FRAME, 200x20mm STEEL ANGLE S&P. FINISH, PERIMETER TRIM</p>	<p>Labels: WIRE W/EYELET, HANGER W/WASHER, RUSH LABEL CORNER, CROSS PROFILE, MAIN PROFILE, SELF TAPPING SCREW, UNIFLOT, A-ENG ON 2 LAYERS 1.25cm THK GYPSUM BOARD (LAPED EDGE)</p>	
		<p>Labels: PLAN, SECTION, 19mm GALVANIZED STEEL SCREWS FIXED TO CONG, RUS, 50x100x3mm STEEL TUBE GRID 925mm SPACING IN BOTH DIRECTIONS, WIRE</p>	<p>Labels: 3.00mm GALVANIZED STEEL PLATE FIXED TO CONG. SLAB @ 2m INTERVAL IN BOTH DIRECTION, 40x40mm SOFT WOOD TRUSS GROUP VERTICAL MEMBER @ 1200mm CL, 1.50cm SOFT WOOD BOARDING 30mm c/c HORIZONTALLY 60mm c/c VERTICALLY, 20mm THK BLOCK BOARD FACED WITH GYM VENER, 40x25mm SOFT WOOD TRUSS GROUP HORIZONTAL MEMBER @ 200mm CL, ONE INNO WOOD FRAME, 20mm THK BLOCK BOARD FACED WITH GYM VENER, 40x25mm SOFT WOOD TRUSS GROUP HORIZONTAL MEMBER @ 200mm CL</p>	
				Designed by: Japan International Cooperation Agency (JICA) JICA Study Team: Joint Venture of Pacific Consultants International and Yamasita Sekkei Inc. Subcontracted Local Consultant: Jafar Tukan and Partners Architects and Engineers Drawing Title: DETAILS (D.03) Scale: 1:2 Drawing No.: A-853

NOT

DETAIL No. D.04-1	CEILING-1	SCALE 1:2	DETAIL No. D.04-2		SCALE 1:2	DETAIL No. D.04-3		SCALE 1:2	DETAIL No. D.04-4		SCALE 1:2	<p>Tourism Sector Development Project in the Hashemite Kingdom of Jordan</p> <p>The Government of The Hashemite Kingdom of Jordan The Ministry of Tourism and Antiquities The Ministry of Planning</p> <p>Sub Project: NATIONAL MUSEUM</p> <p>Note: This detailed design has been executed by a team of consultants as shown below in accordance with the agreement between Japan International Cooperation Agency (JICA) and JICA Study Team.</p> <p>The copyright of this drawing rests with JICA.</p>
DETAIL No. D.04-5	DOOR BOTTOM-1	SCALE 1:2	DETAIL No. D.04-6	DOOR BOTTOM-2	SCALE 1:2	DETAIL No. D.04-7	DOOR BOTTOM-3	SCALE	DETAIL No. D.04-8	DOOR BOTTOM-4	SCALE	
DETAIL No. D.04-9	DOOR BOTTOM-5	SCALE 1:2	DETAIL No. D.04-10	DOOR BOTTOM-6	SCALE 1:2	DETAIL No. D.04-11	DOOR BOTTOM-7	SCALE 1:2	DETAIL No. D.04-12		SCALE 1:2	
<p>Designed by: Japan International Cooperation Agency (JICA)</p> <p>JICA Study Team: Joint Venture of Pacific Consultants International and Yamato Sekai Inc.</p> <p>Subcontracted Local Consultant: Jafor Tukon and Partners Architects and Engineers</p> <p>Drawing Title: DETAILS (D.04)</p> <p>Scale: 1:2</p> <p>Drawing No.: A-854</p>												

1003

DETAIL No. D.05-1	DOOR	SCALE 1:2	DETAIL No. D.05-2	SCALE 1:2	Tourism Sector Development Project in the Hashemite Kingdom of Jordan The Government of The Hashemite Kingdom of Jordan The Ministry of Tourism and Antiquities The Ministry of Planning Sub-Project: NATIONAL MUSEUM Note: This detailed design has been executed by a team of consultants as shown below in accordance with the agreement between Japan International Cooperation Agency (JICA) and JICA Study Team. The copyright of this drawing rests with JICA.					
<p>NOTE :- SOP=SYNTHETIC RESIN PAINT</p>		<p>NOTE :- SOP=SYNTHETIC RESIN PAINT</p>								
DETAIL No. D.05-3		SCALE 1:2	DETAIL No. D.05-4	SCALE 1:2	DETAIL No. D.08-7	SCALE				
		SCALE 1:2	DETAIL No. D.05-7	SUMP PIT	SCALE 1:10	DETAIL No. D.05-8	CEILING	SCALE 1:2	DETAIL No. D.05-9	SCALE
Designed by: Japan International Cooperation Agency (JICA) JICA Study Team: Joint Venture of Pacific Consultants International and Yamasita Sekkel Inc. Subcontracted Local Consultant: Jafar Tukan and Partners Architects and Engineers		Drawing Title: DETAILS (D.05)		Scale: 1:2, 1:10	Drawing No.: A-855					

DETAIL No. D.06-1	COUNTER-1 (AT MAIN ENTRANCE HALL)	SCALE	DETAIL No. D.06-2	SCALE	Tourism Sector Development Project in the Hashemite Kingdom of Jordan
				The Government of The Hashemite Kingdom of Jordan The Ministry of Tourism and Antiquities The Ministry of Planning Sub-Project: NATIONAL MUSEUM Note: This detailed design has been executed by a team of consultants as shown below in accordance with the agreement between Japan International Cooperation Agency (JICA) and JICA Study Team. The copyright of this drawing rests with JICA.	
DETAIL No. D.06-3	COUNTER-3 (AT G-03, G-05, G-39, S-04)	SCALE 1:2	DETAIL No. D.06-4	SCALE	
DETAIL No. D.06-5	SPACE FRAME	SCALE 1:2	DETAIL No. D.03-8	SCALE 1:2	
				Designed by: Japan International Cooperation Agency (JICA) JICA Study Team: Joint Venture of Pacific Consultants International and Yamasa Sekkel Inc. Subcontracted Local Consultant: Jafor Tukan and Partners Architects and Engineers Drawing Title: DETAILS (D.06) Scale: 1:2 Drawing No.: A-856	

DETAIL No. D.07-1	ROOF-1	SCALE 1:2	DETAIL No. D.07-2	ROOF-2	SCALE 1:2	Tourism Sector Development Project in the Hashemite Kingdom of Jordan
<p>Labels for Roof-1: 150mm REINFORCED CONCRETE SLOPED WITH CONSTRUCTION JOINT 800mm DOWN, 3 LAYERS 800mm DOWN THE WATER PROOFING MEMBRANE, 20mm THE CONCRETE SLOPED TOPPING, 100mm THE FOM CONCRETE, 50mm GROUT FILLER WITH POLYURETHANE SEALANT, CONSTRUCTION JOINT.</p> <p>Labels for Roof-2: SLAB-SHEED HEAVY TEXTURED ALUM. SHEET HEAVILY COATED ON THE OTHER SIDE WITH SELF-ADHESIVE BRANER COMPOUND PROVIDED BY A RELEASE PAPER, 150mm REINFORCED CONCRETE SLOPED WITH CONSTRUCTION JOINT 800mm DOWN, 3 LAYERS 800mm DOWN THE WATER PROOFING MEMBRANE, 20mm THE CONCRETE SLOPED TOPPING, 100mm THE FOM CONCRETE, DARK GREY FIBERLESS POLYMERIC MORTAR SEALANT, 100mm REINFORCED CONCRETE SLOPED WITH CONSTRUCTION JOINT 800mm DOWN, 3 LAYERS 800mm DOWN THE WATER PROOFING MEMBRANE, 20mm THE CONCRETE SLOPED TOPPING, 100mm THE FOM CONCRETE.</p>						The Government of The Hashemite Kingdom of Jordan The Ministry of Tourism and Antiquities The Ministry of Planning
Sub Project: NATIONAL MUSEUM						
Note: This detailed design has been executed by a team of consultants as shown below in accordance with the agreement between Japan International Cooperation Agency (JICA) and JICA Study Team.						
The copyright of this drawing rests with JICA.						
DETAIL No. D.07-3	ROOF-3	SCALE 1:2	DETAIL No. D.07-4	ROOF-4	SCALE 1:2	DETAIL No. D.07-5
<p>Labels for Roof-3: 100mm THE SHEATHING PANEL WITH THERMAL INSULATION BETWEEN GALVANIZED STEEL SHEETS (THICKNESS TO BE DECIDED BY MANUFACTURER) ROUND CHANNEL (MINIMUM SIZE 50mm), 50mm WATER PROOFING FELT OR PRIMER APPLIED TO STEEL SHEETS.</p> <p>Labels for Roof-4: 20mm THE CONCRETE SLOPED SLAB TO DRAIN, 50mm THE WATER PROOFING MEMBRANE, 20mm CHANNEL (MIN. SIZE 50mm), 20mm CHANNEL, 50mm GROUT FILLER WITH POLYURETHANE SEALANT, 100mm WATER DRY, STEEL LAMEN BRACE.</p> <p>Labels for Roof-5: 100mm REINFORCED CONCRETE SLOPED WITH CONSTRUCTION JOINT 800mm DOWN, 3 LAYERS 800mm DOWN THE WATER PROOFING MEMBRANE, 20mm THE CONCRETE SLOPED TOPPING, 100mm THE FOM CONCRETE.</p> <p>Labels for Roof-6: 100mm REINFORCED CONCRETE SLOPED WITH CONSTRUCTION JOINT 800mm DOWN, 3 LAYERS 800mm DOWN THE WATER PROOFING MEMBRANE, 20mm THE CONCRETE SLOPED TOPPING, 100mm THE FOM CONCRETE.</p>						
DETAIL No. D.07-7	EXTERNAL WALL	SCALE 1:2	DETAIL No. D.07-8	EXTERNAL WALL	SCALE 1:2	DETAIL No. D.07-9
<p>Labels for D.07-7: 100mm WATER PROOFING ELASTOMERIC COUPE WITH ASPHALT SHEET, 100mm STONE CLADDING, 100mm REINFORCED CONCRETE WITH CONSTRUCTION JOINT 800mm DOWN, 3 LAYERS 800mm DOWN THE WATER PROOFING MEMBRANE, 20mm THE CONCRETE SLOPED TOPPING, 100mm THE FOM CONCRETE.</p> <p>Labels for D.07-8: 100mm WATER PROOFING ELASTOMERIC COUPE WITH ASPHALT SHEET, 100mm STONE CLADDING, 100mm REINFORCED CONCRETE WITH CONSTRUCTION JOINT 800mm DOWN, 3 LAYERS 800mm DOWN THE WATER PROOFING MEMBRANE, 20mm THE CONCRETE SLOPED TOPPING, 100mm THE FOM CONCRETE.</p> <p>Labels for D.07-9: 100mm WATER PROOFING ELASTOMERIC COUPE WITH ASPHALT SHEET, 100mm STONE CLADDING, 100mm REINFORCED CONCRETE WITH CONSTRUCTION JOINT 800mm DOWN, 3 LAYERS 800mm DOWN THE WATER PROOFING MEMBRANE, 20mm THE CONCRETE SLOPED TOPPING, 100mm THE FOM CONCRETE.</p>						DETAIL No. D.07-10
Designed by: Japan International Cooperation Agency (JICA) JICA Study Team: Joint Venture of Pacific Consultants International and Yamashita Sekkel Inc. Subcontracted Local Consultant: Jafar Tukan and Partners Architects and Engineers						Drawing Title: DETAILS (D.07) Scale: 1:2 Drawing No.: A-857

100

DETAIL No. D.08-1	EXPANSION JOINT -1	SCALE 1:10	DETAIL No. D.08-2	EXPANSION JOINT -2	SCALE 1:2	DETAIL No. D.08-3	EXPANSION JOINT -3	SCALE 1:2	DETAIL No. D.08-4	EXPANSION JOINT -4	SCALE 1:2	Tourism Sector Development Project in the Hashemite Kingdom of Jordan
----------------------	--------------------	---------------	----------------------	--------------------	--------------	----------------------	--------------------	--------------	----------------------	--------------------	--------------	--------------------------------------------------------------------------

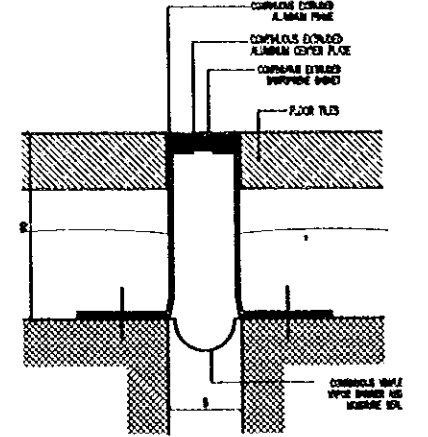
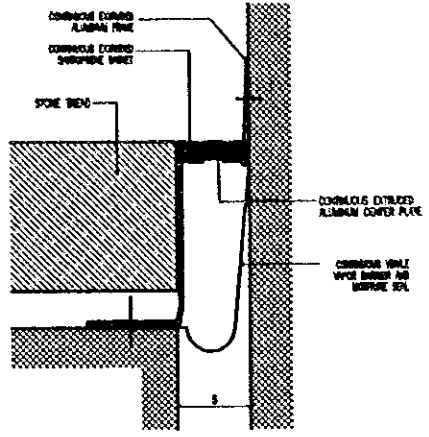
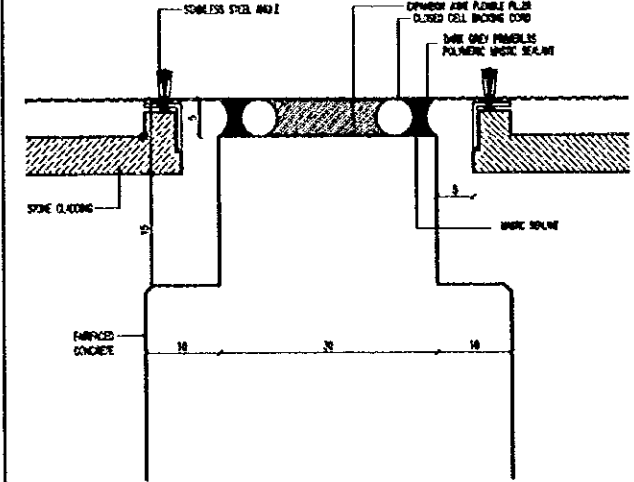
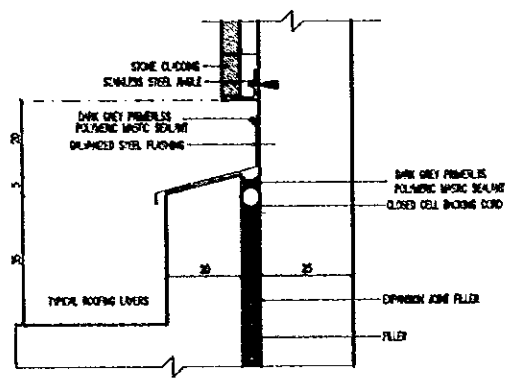

The Government of
The Hashemite Kingdom of Jordan
The Ministry of Tourism and Antiquities
The Ministry of Planning

Sub-Project:
NATIONAL MUSEUM

Note:
This detailed design has been executed by a team of consultants as shown below in accordance with the agreement between Japan International Cooperation Agency (JICA) and JICA Study Team.

The copyright of this drawing rests with JICA.

DETAIL No. D.08-5	EXPANSION JOINT AT STAIRS	SCALE 1:2	DETAIL No. D.08-6		SCALE	DETAIL No. D.08-7		SCALE
----------------------	---------------------------	--------------	----------------------	--	-------	----------------------	--	-------

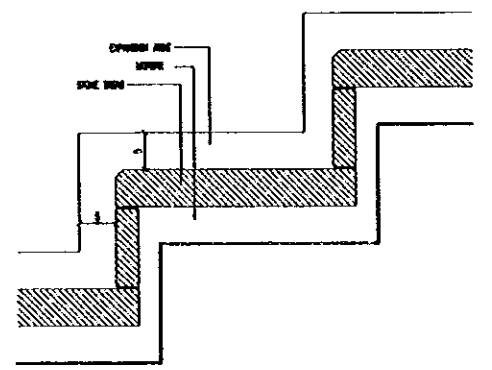
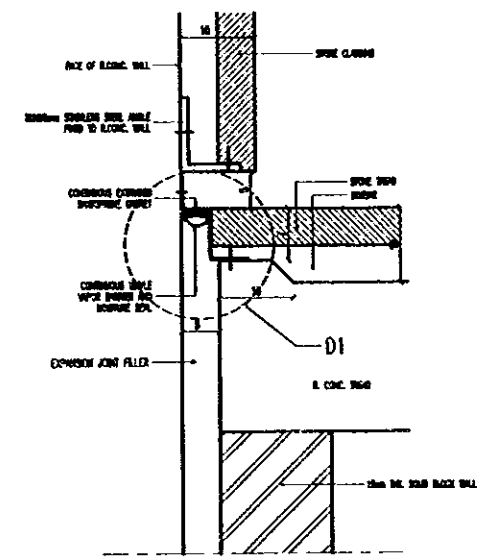

DETAIL No. D.08-8	LADDER	SCALE AS SHOWN	DETAIL No. D.08-9	HATCH COVER	SCALE 1:2
----------------------	--------	-------------------	----------------------	-------------	--------------

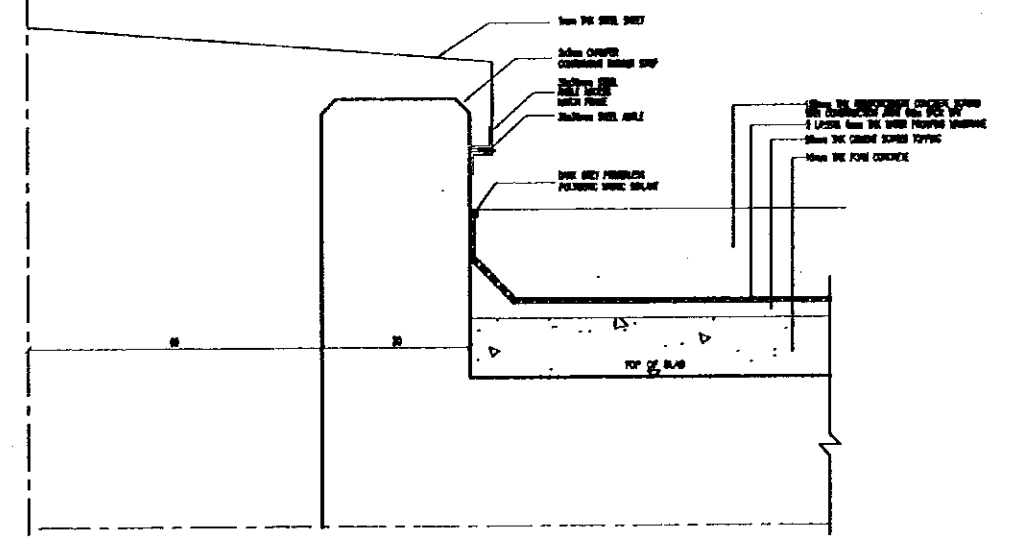
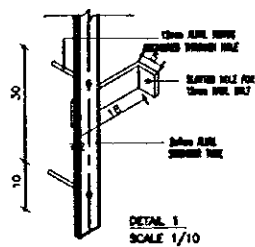
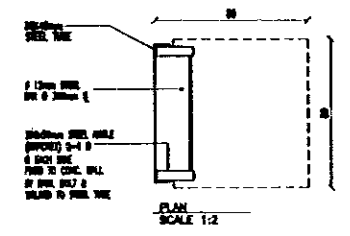
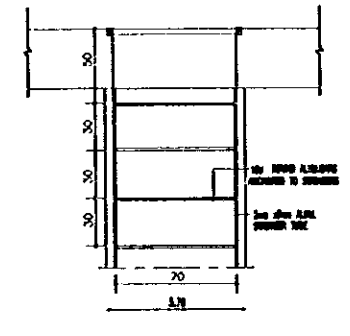
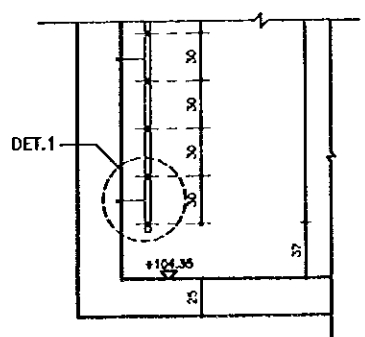

Designed by:
Japan International Cooperation Agency (JICA)
JICA Study Team:
Joint Venture of
Pacific Consultants International and
Yamasita Sekkei Inc.

Subcontracted Local Consultant:
Jofar Tukon and Partners
Architects and Engineers

Drawing Title:
DETAILS (D.08)

Scale:
1:2, 1:10, 1:25
Drawing No.:
A-858

100

Note:
This detailed design has been executed by a team
of consultants as shown below in accordance with
the agreement between Japan International
Cooperation Agency (JICA) and JICA Study Team.

The copyright of this drawing rests with JICA.

**THE TOURIST SECTOR DEVELOPMENT PROJECT
IN
THE HASHEMITE KINGDOM OF JORDAN
SUB - PROJECT
NATIONAL MUSEUM
ARCHITECTURAL WORK**

DRAWING NO.	DRAWING TITLE	SCALE
EX-000	Exhibition Drawings List	NS
EX-001	Exhibition Hall-Ground Floor (General Plan)	1/100
EX-002	Exhibition Hall-Second Floor (General Plan)	1/100
EX-003	Exhibition Hall-Ground Floor (Partial Plan-Zone1)	1/50
EX-004	Exhibition Hall-Second Floor (Partial Plan-Zone1)	1/50
EX-005	Exhibition Hall-Ground Floor (Partial Section-Zone1)	1/50
EX-006	Exhibition Hall-Ground Floor (Partial Section-Zone1)	1/50
EX-007	Exhibition Hall-Ground Floor (Partial Plan-Zone2)	1/50
EX-008	Exhibition Hall-Ground Floor (Partial Plan-Zone3)	1/50
EX-009	Exhibition Hall Details	1/50
EX-010	Exhibition Hall-Ground Floor (Partial Plan-Zone4)	1/50
EX-011	Exhibition Hall-Ground Floor (Partial Plan-Zone5)	1/50
EX-012	Exhibition Hall-Ground Floor (Partial Plan-Zone6)	1/50
EX-013	Exhibition Hall-Ground Floor (Partial Plan-Zone6)	1/50
EX-014	Exhibition Hall-Ground Floor (Partial Plan-Zone7)	1/50
EX-015	Exhibition Hall-Ground Floor (Partial Plan-Zone8)	1/50
EX-016	Exhibition Hall-Ground Floor (Partial Plan-Zone9)	1/50
EX-017	Exhibition Hall-Ground Floor (Partial Plan-Zone9)	1/50
EX-018	Exhibition Hall-Ground Floor (Partial Plan-Zone10)	1/50
EX-019	Exhibition Hall-Second Floor (Partial Plan-Zone2)	1/50
EX-020	Exhibition Hall-Second Floor (Partial Plan-Zone3)	1/50
EX-021	Exhibition Hall-Second Floor (Partial Plan-Zone3)	1/50
EX-022	Exhibition Hall-Second Floor (Partial Plan-Zone4)	1/50
EX-023	Exhibition Hall-Second Floor (Partial Plan-Zone5)	1/50
EX-024	Exhibition Hall-Second Floor (Partial Plan-Zone5)	1/50
EX-025	Exhibition Hall-Second Floor (Partial Plan-Zone6)	1/50
EX-026	Exhibition Hall-Second Floor (Partial Plan-Zone6)	1/50
EX-027	Exhibition Hall-Second Floor (Partial Plan-Zone7)	1/50
EX-028	Show Case Details	As Shown
EX-029	Exhibition Hall Show Case Details	As Shown
EX-030	Air proof Case Details	As Shown
EX-031	Exhibition Show Case Details	1/50
EX-032	Exhibition Hall Show & Model Case Schedule	As Shown
EX-033	Reinforcement Equipment	NS
EX-034	Exhibition Hall Model Case Details	As Shown
EX-035	Models Specifications - Exhibition Hall	NS
EX-036	Models Specifications - Exhibition Hall	NS
EX-037	Counter Panel Detail - Main Entrance	As Shown
EX-038	Exhibition Hall Model Case Details	As Shown
EX-039	Exhibition Hall Sign System	As Shown
EX-040	Exhibition Hall Audio Visual Specifications	NS
EX-041	Exhibition Hall Audio Visual Specifications	NS

Designed by:
Japan International Cooperation Agency (JICA)
JICA Study Team:
Joint Venture of
Pacific Consultants International and
Yamasita Sekket Inc.
Subcontracted Local Consultant:
Jafor Tukan and Partners
Architects and Engineers

Drawing title:
EXHIBITION DRAWINGS LIST

Scale: -- Drawing No.: **EX-000**

Tourism Sector Development Project
in the Hashemite Kingdom of Jordan

The Government of
The Hashemite Kingdom of Jordan
The Ministry of Tourism and Antiquities
The Ministry of Planning

Sub-Project:

NATIONAL MUSEUM

Note:

This detailed design has been executed by a team
of consultants as shown below in accordance with
the agreement between Japan International
Cooperation Agency (JICA) and JICA Study Team.

The copyright of this drawing rests with JICA.

REMARKS

*For signage types and specifications
refer to DWG. EX-039.
for details refer to details.
*For details of show and model cases
refer to detail drawings subject to
specified type.

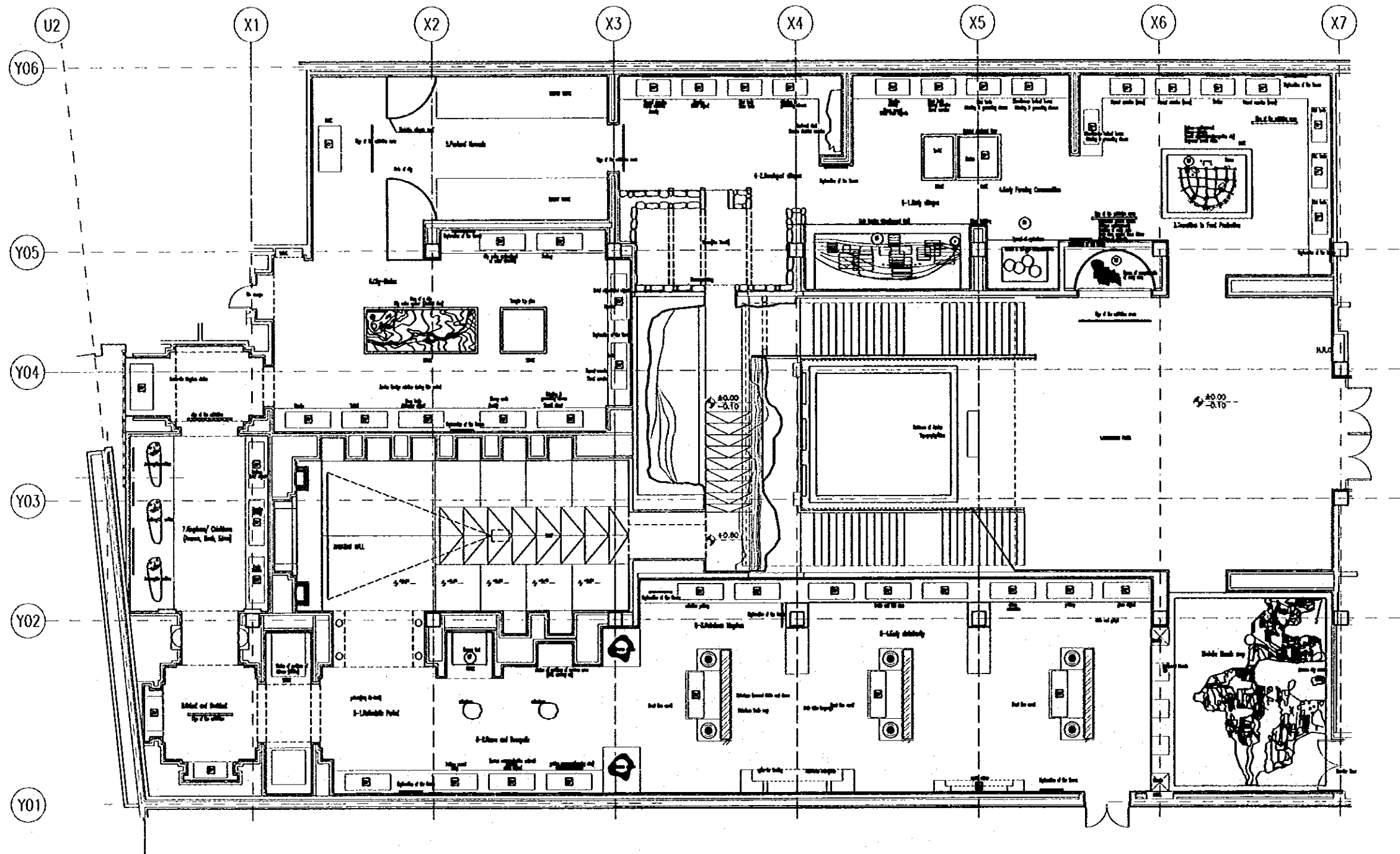

Designed by:

Japan International Cooperation
Agency (JICA)

JICA Study Team:

Joint Venture of
Pacific Consultants International and
Yamasita Sekkel Inc.

Subcontracted Local Consultant:

Jafar Tukan and Partners
Architects and Engineers

Drawing Title:

EXHIBITION HALL—GROUND FLOOR
GENERAL PLAN

Scale:

1:100

Drawing No.:

EX-001

Tourism Sector Development Project
in the Hashemite Kingdom of Jordan

The Government of
The Hashemite Kingdom of Jordan
The Ministry of Tourism and Antiquities
The Ministry of Planning

Sub-Project:

NATIONAL MUSEUM

Note:

This detailed design has been executed by a team of consultants as shown below in accordance with the agreement between Japan International Cooperation Agency (JICA) and JICA Study Team.

The copyright of this drawing rests with JICA.

REMARKS

*For signage types and specifications refer to DWG. EX-039,
for details refer to details.
*For details of show and model cases refer to detail drawings subject to case specified type.
*For audio visual specifications, refer to DWG. EX-040,41

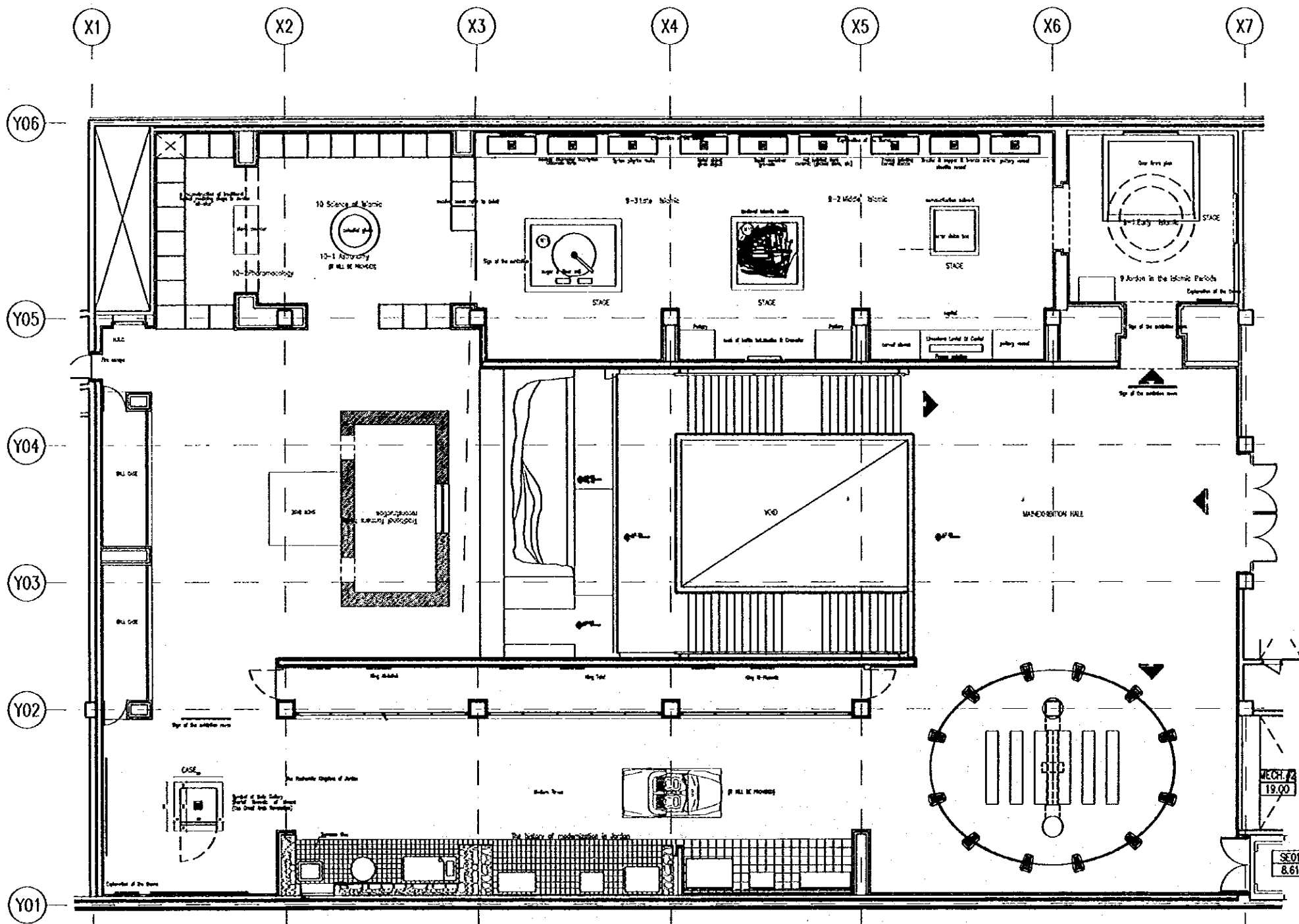

Designed by:

Japan International Cooperation Agency (JICA)

JICA Study Team:

Joint Venture of
Pacific Consultants International and
Yamasita Sekkel Inc.

Subcontracted Local Consultant:

Jafar Tukan and Partners
Architects and Engineers

Drawing Title:

EXHIBITION HALL—SECOND FLOOR
GENERAL PLAN

Scale:

1:100

Drawing No.:

EX-002

Note:
This detailed design has been executed by a team of consultants as shown below in accordance with the agreement between Japan International Cooperation Agency (JICA) and JICA Study Team.

The copyright of this drawing rests with JICA.

REMARKS
*For signage types and specifications refer to DWG EX-039,
for details refer to details.
*For details of show and model cases refer to detail drawings subject to specified type.

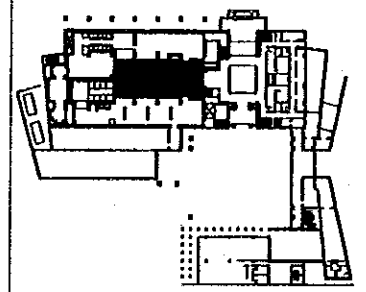
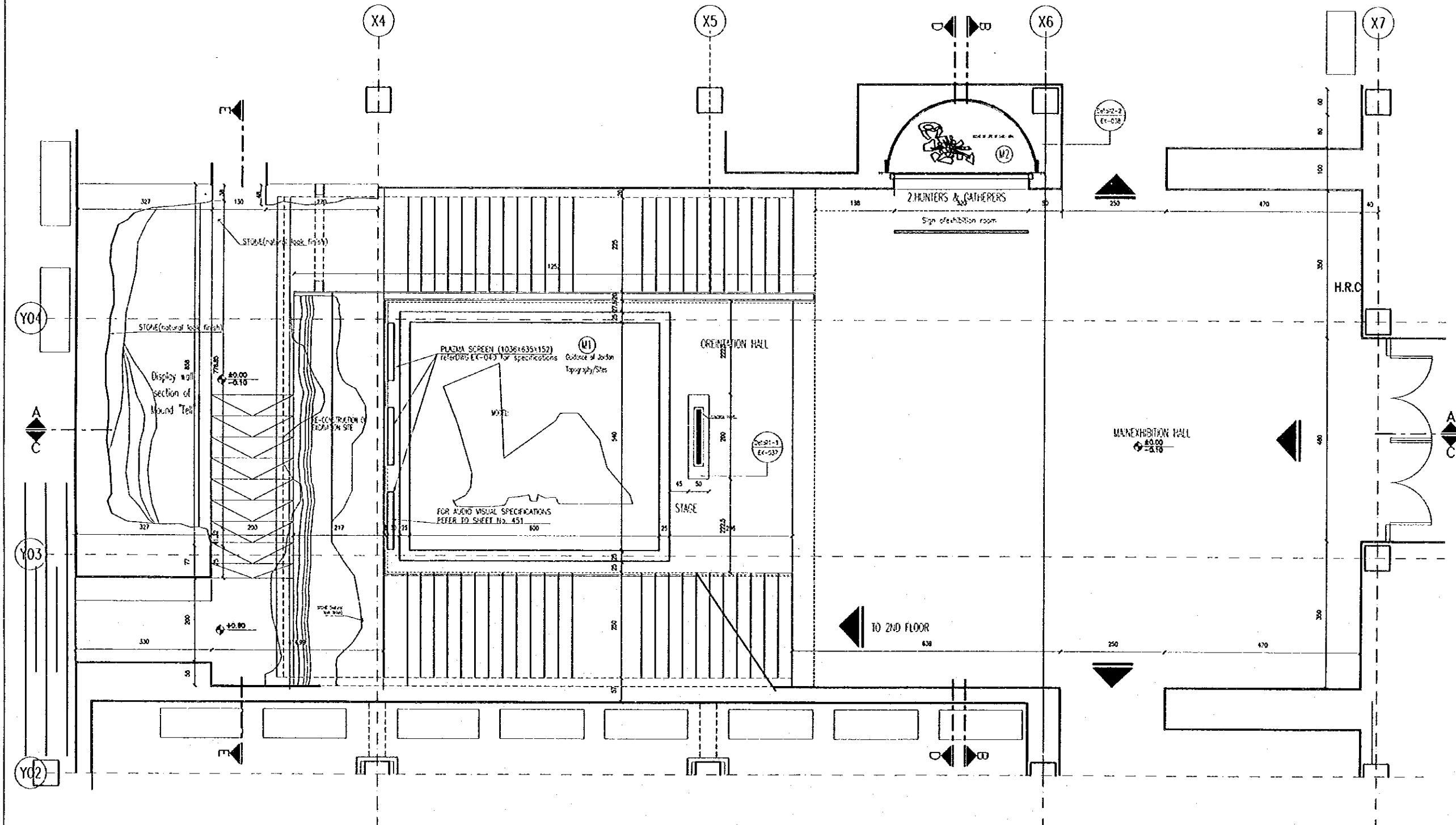

Designed by:
Japan International Cooperation Agency (JICA)
JICA Study Team:
Joint Venture of Pacific Consultants International and Yamamoto Sekkel Inc.
Subcontracted Local Consultant:
Jafar Tukan and Partners Architects and Engineers

Drawing Title:
**EXHIBITION HALL - GROUND FLOOR
PARTIAL PLAN - ZONE 1**

Scale: 1:50
Drawing No.: EX-003

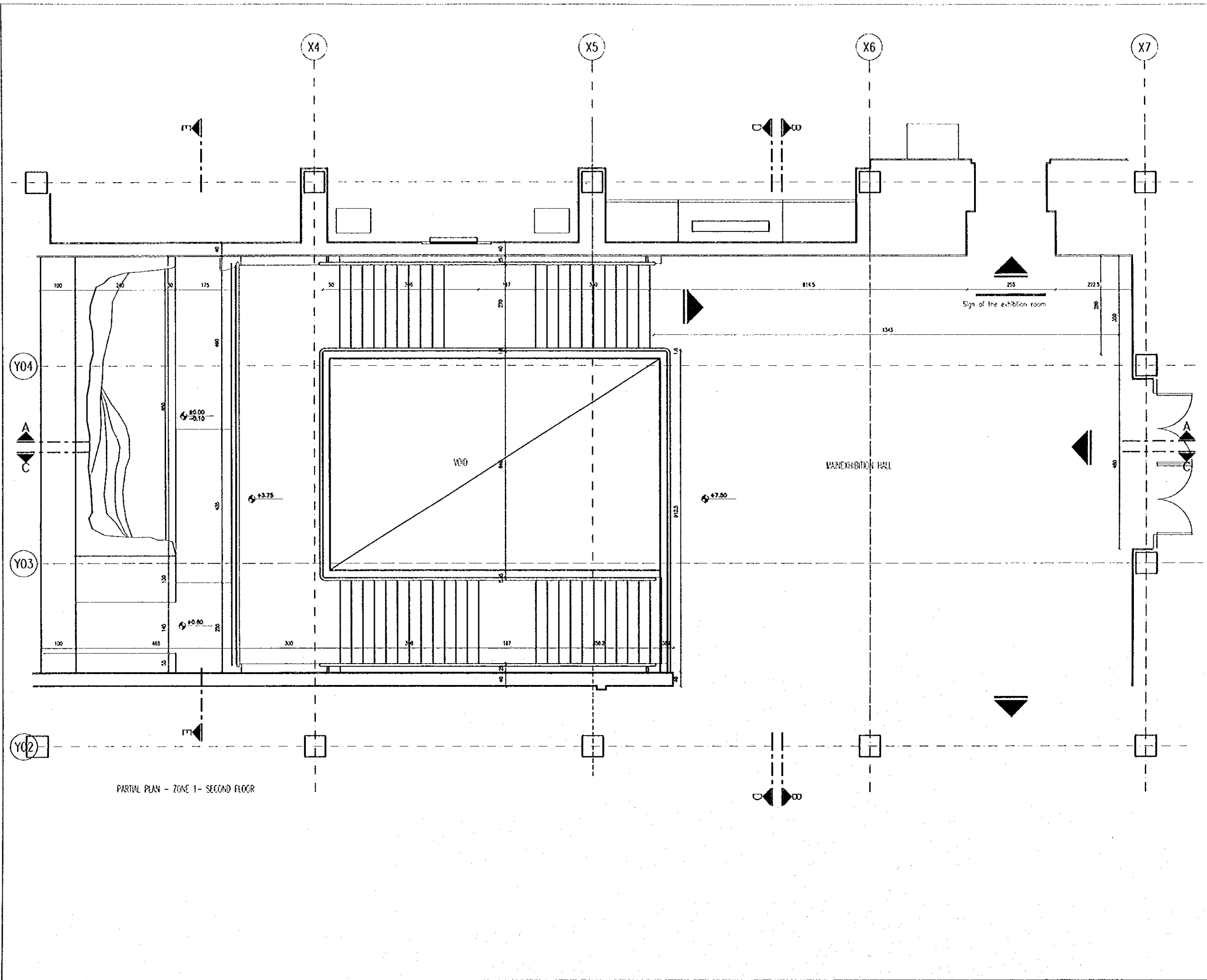

Tourism Sector Development Project
in the Hashemite Kingdom of Jordan

The Government of
The Hashemite Kingdom of Jordan
The Ministry of Tourism and Antiquities
The Ministry of Planning

Sub-Project:
NATIONAL MUSEUM

Note:
This detailed design has been executed by a team
of consultants as shown below in accordance with
the agreement between Japan International
Cooperation Agency (JICA) and JICA Study Team.

The copyright of this drawing rests with JICA.

REMARKS
*For signage types and specifications
refer to DWG EX-039.
for details refer to details.
*For details of show and model cases
refer to detail drawings subject to
specified type.

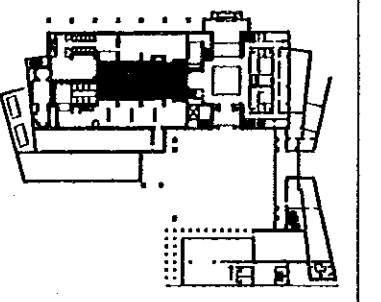

Designed by:
Japan International Cooperation
Agency (JICA)
JICA Study Team:
Joint Venture of
Pacific Consultants International and
Yamasita Sekkel Inc.
Subcontracted Local Consultant:
Jafar Tukon and Partners
Architects and Engineers

Drawing Title:
**EXHIBITION HALL - SECOND FLOOR
PARTIAL PLAN - ZONE 1**

Scale: 1:50	Drawing No.: EX-004
----------------	------------------------

Sub-Project:

NATIONAL MUSEUM

Note:

This detailed design has been executed by a team of consultants as shown below in accordance with the agreement between Japan International Cooperation Agency (JICA) and JICA Study Team.

The copyright of this drawing rests with JICA.

REMARKS

*For signage types and specifications refer to DWG-EX-039.
*For details refer to details.
*For details of show and model cases refer to detail drawings subject to specified type.

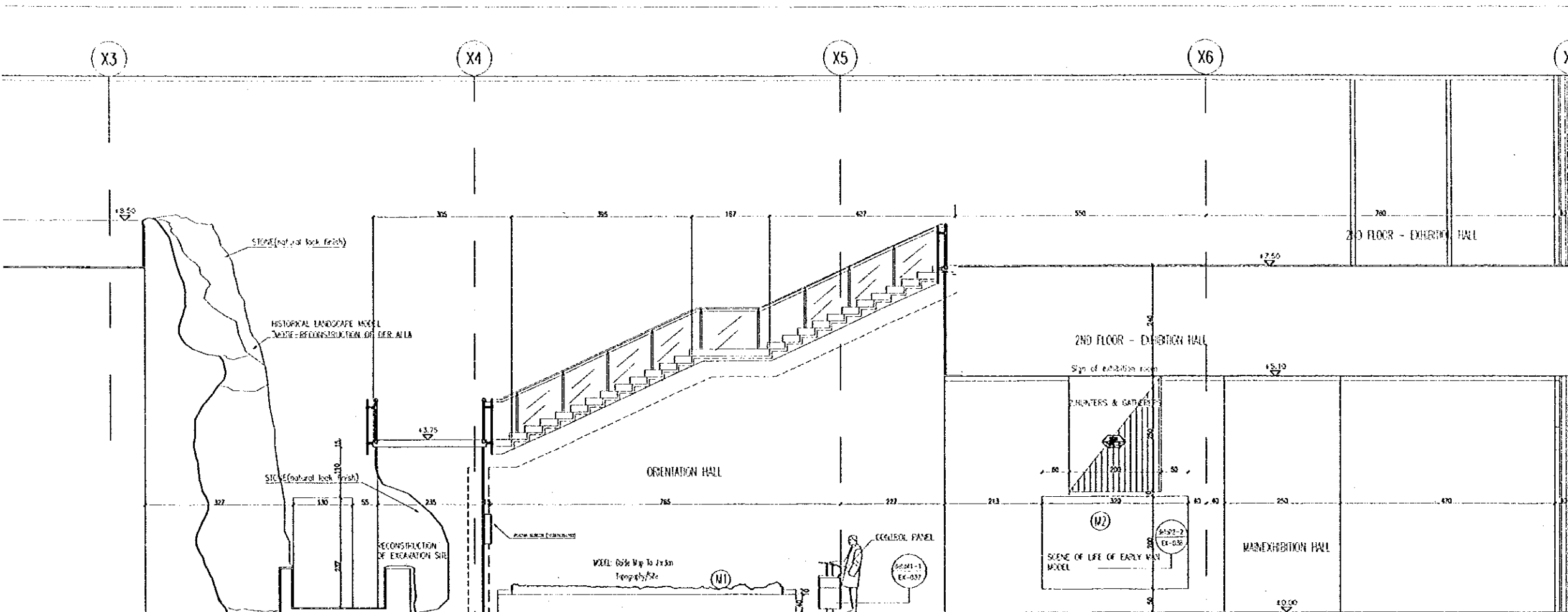

SECTION A-A

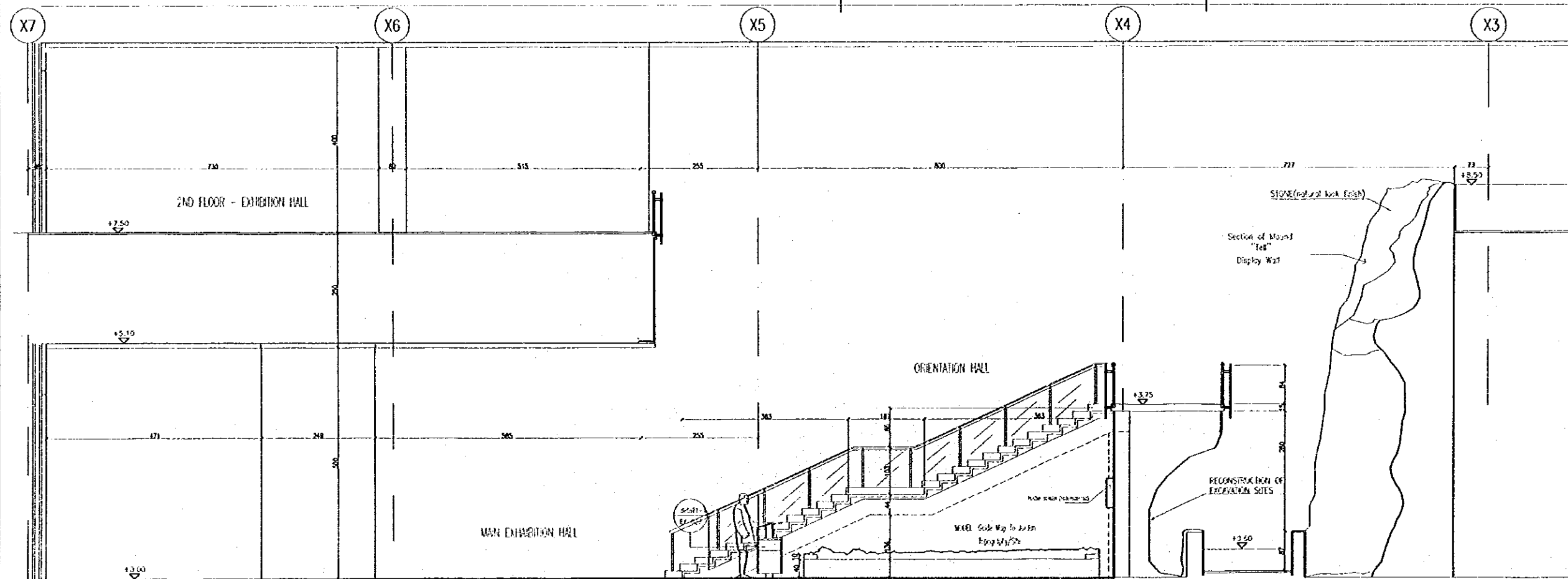

SECTION C-C

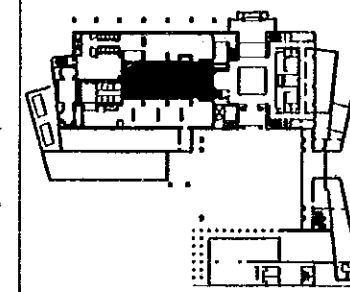

Designed by:

Japan International Cooperation Agency (JICA)

JICA Study Team:

Joint Venture of
Pacific Consultants International and
Yamashita Sekkei Inc.

Subcontracted Local Consultant:

Jafar Tukan and Partners
Architects and Engineers

Drawing Title:

EXHIBITION HALL - GROUND FLOOR
PARTIAL SECTION - ZONE 1

Scale:

1:50

Drawing No.:

EX-005

Sub-Project:

NATIONAL MUSEUM

Note:

This detailed design has been executed by a team of consultants as shown below in accordance with the agreement between Japan International Cooperation Agency (JICA) and JICA Study Team.

The copyright of this drawing rests with JICA.

REMARKS

*For signage types and specifications refer to DWG EX-039, for details refer to details.
*For details of show and model cases refer to detail drawings subject to specified type.

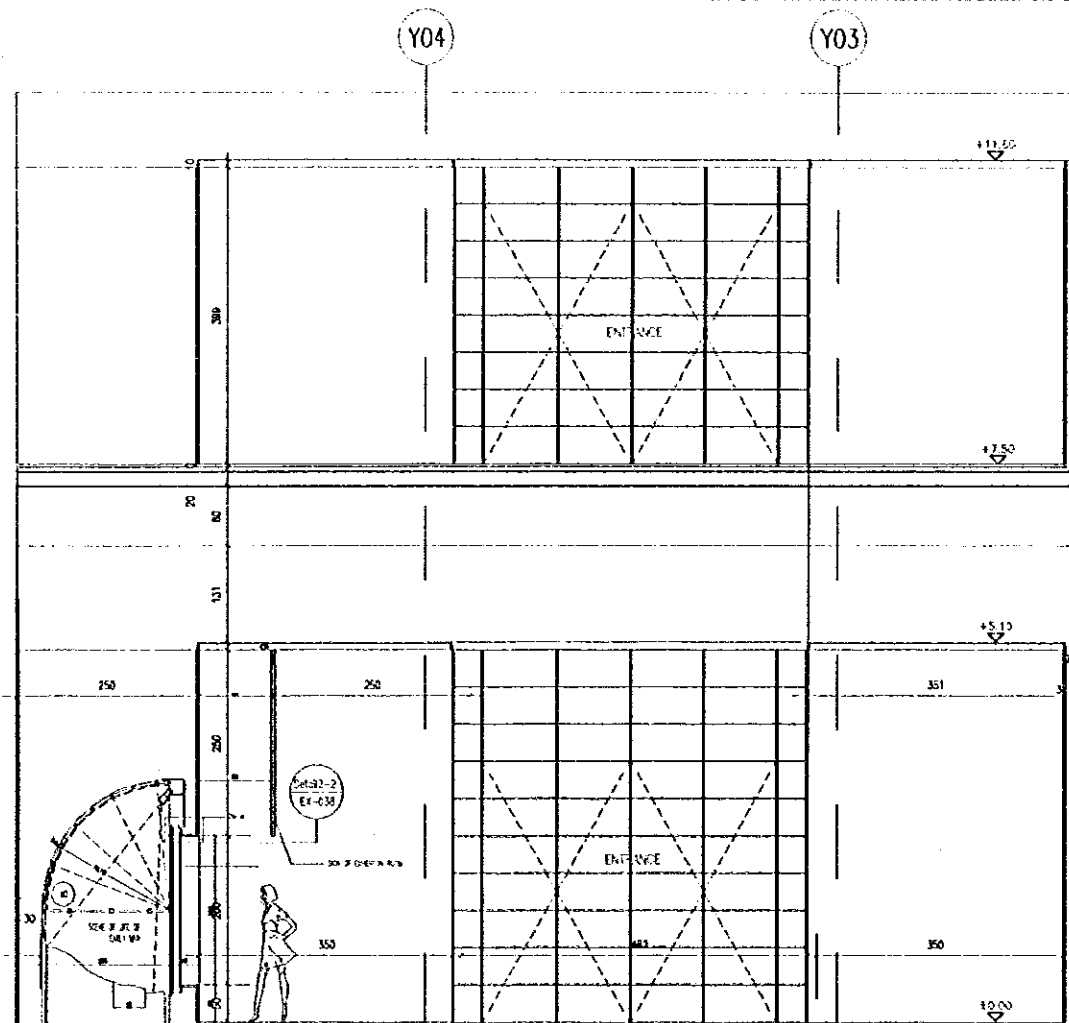

SECTION B-B

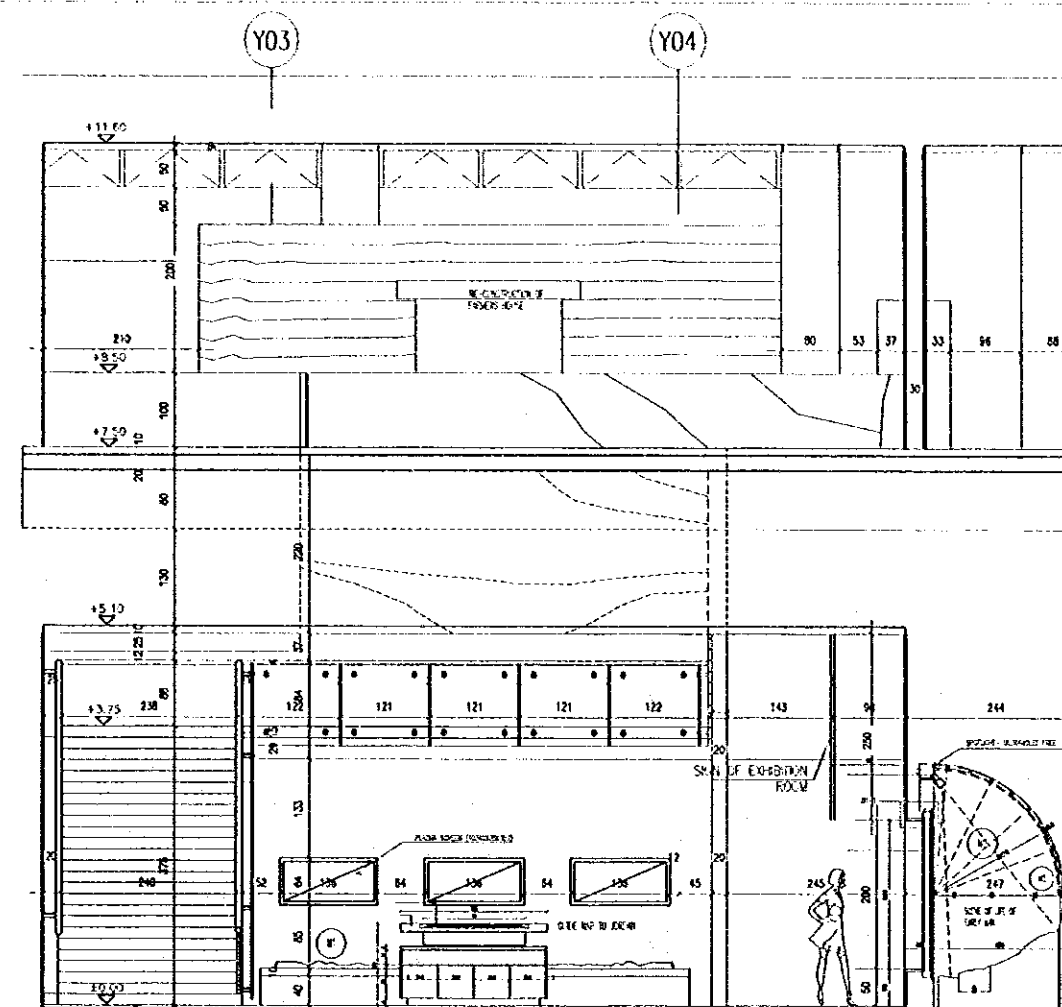

SECTION D-D

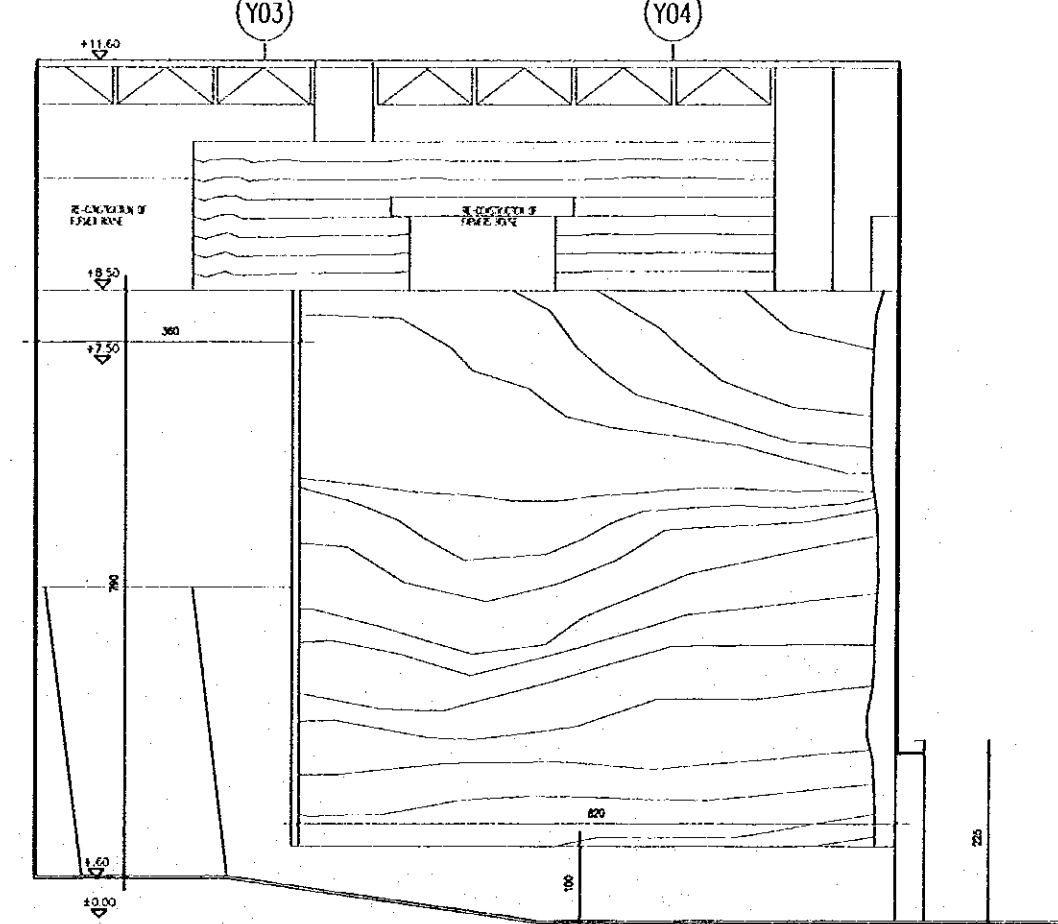

SECTION E-E

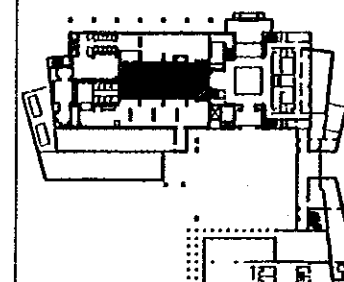

Designed by:

Japan International Cooperation Agency (JICA)

JICA Study Team:

Joint Venture of Pacific Consultants International and Yamasita Sekkel Inc.

Subcontracted Local Consultant:

Jafar Tukan and Partners Architects and Engineers

Drawing Title:

EXHIBITION HALL
PARTIAL SECTION-ZONE 1

Scale:
1:50

Drawing No.:
EX-006

Sub-Project:

NATIONAL MUSEUM

Note:

This detailed design has been executed by a team of consultants as shown below in accordance with the agreement between Japan International Cooperation Agency (JICA) and JICA Study Team.

The copyright of this drawing rests with JICA.

REMARKS

*For signage types and specifications refer to DWG EX-033.
*For details of show and model cases refer to detail drawings subject to specified type.

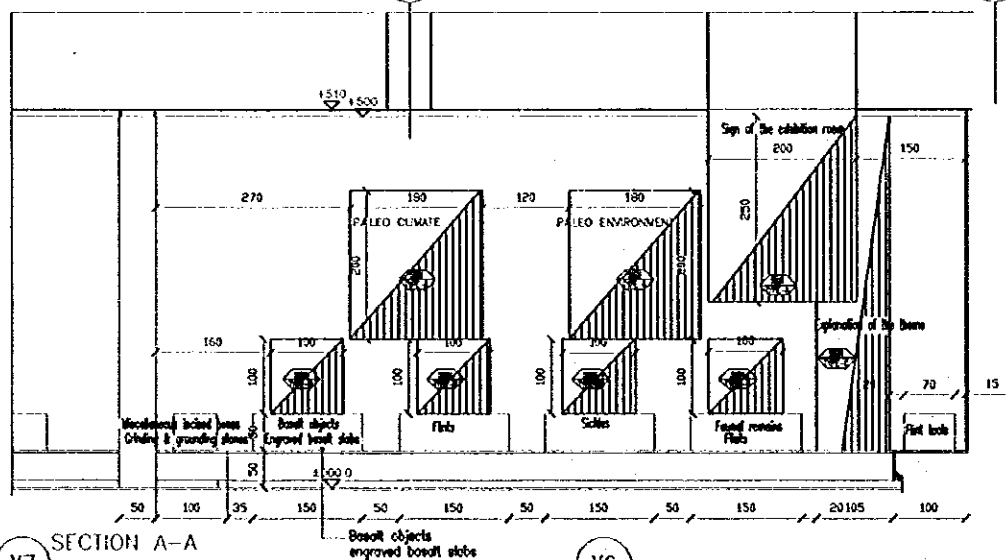
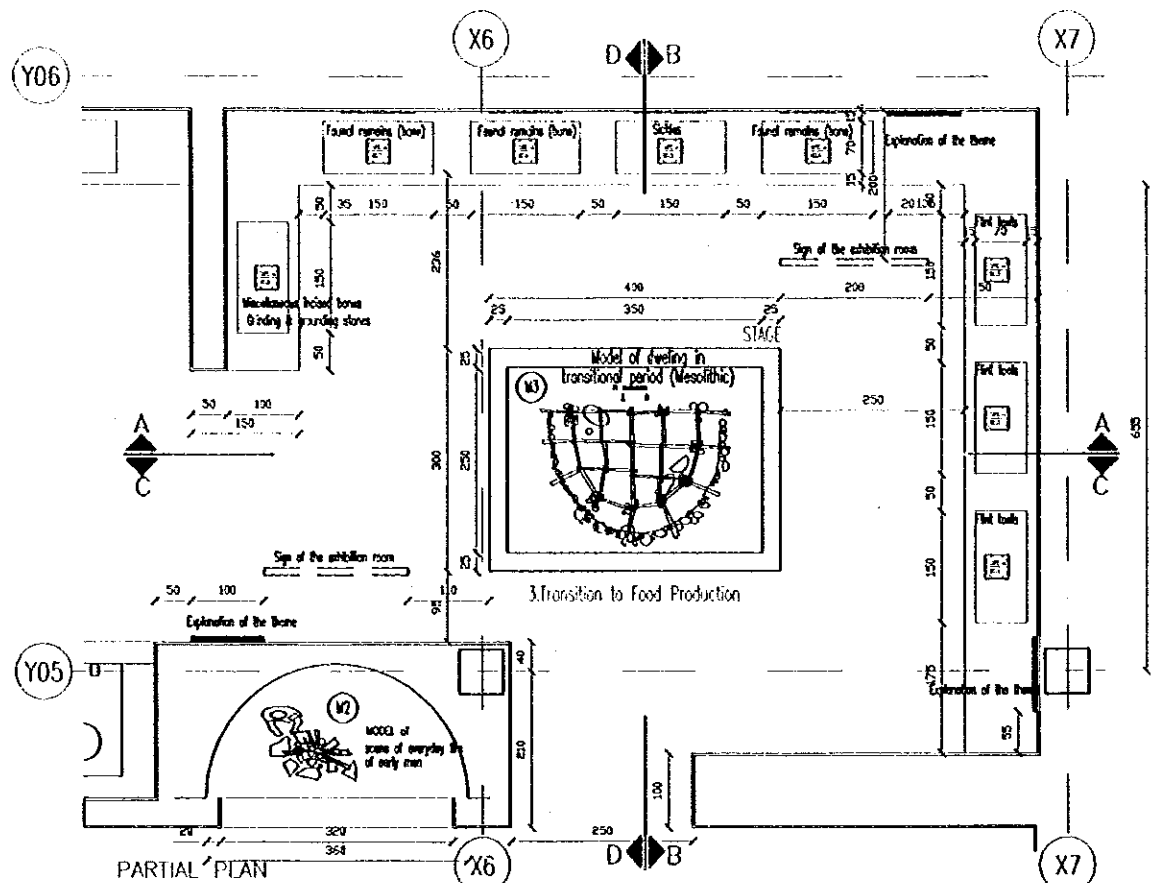

SECTION A-A

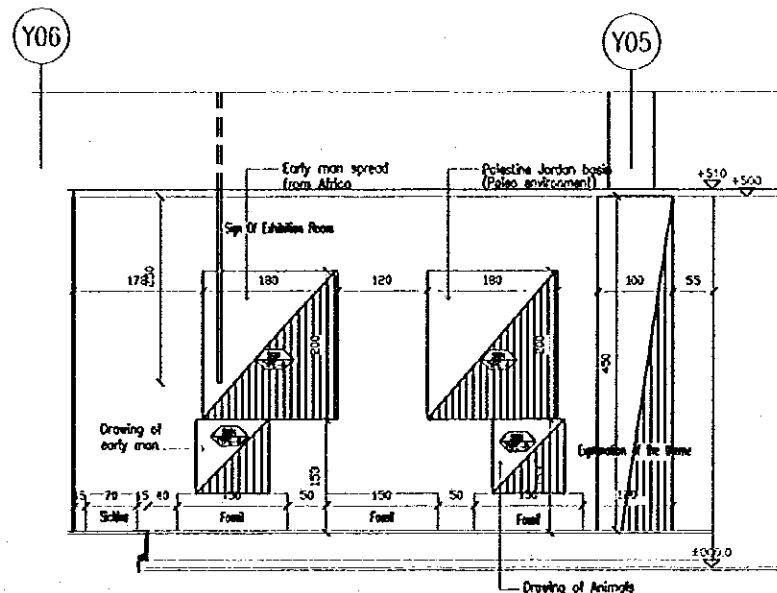

SECTION B-B

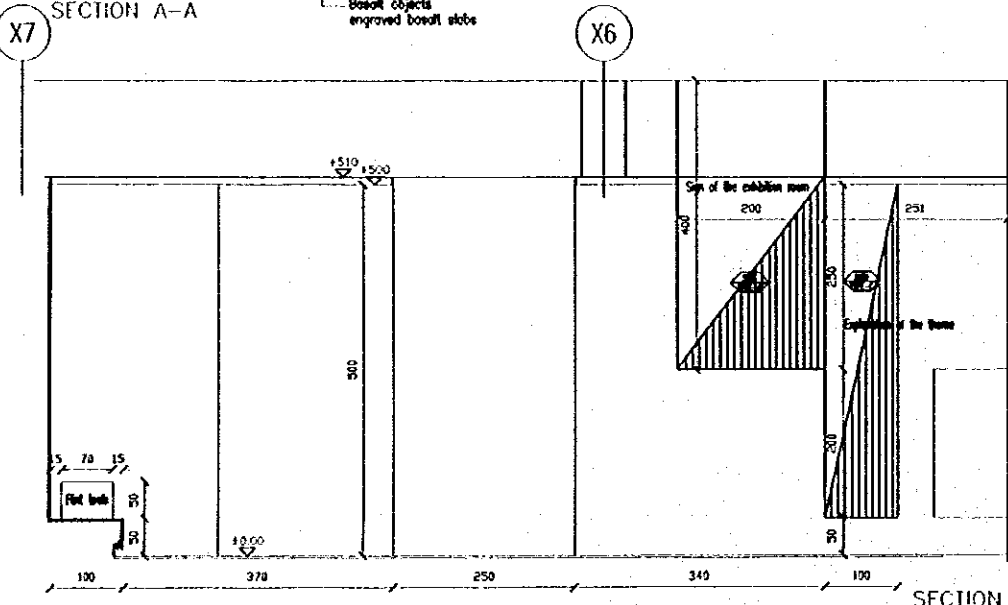

SECTION C-C

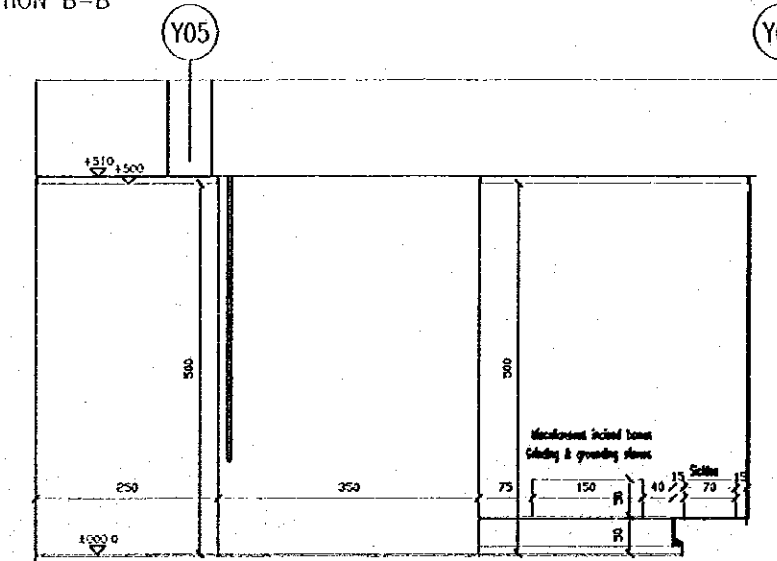

SECTION D-D

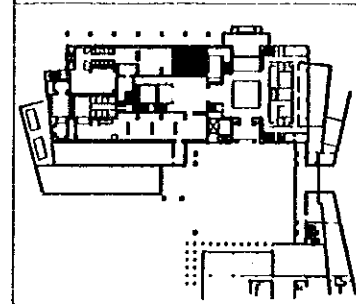

Designed by:

Japan International Cooperation Agency (JICA)

JICA Study Team:

Joint Venture of Pacific Consultants International and Yamasita Sekkei Inc.

Subcontracted Local Consultant:

Jafar Tukon and Partners Architects and Engineers

Drawing Title:

EXHIBITION HALL - GROUND FLOOR
PARTIAL PLAN - ZONE 2

Scale:

1:50

Drawing No.:

EX-007

Note:
This detailed design has been executed by a team
of core team's as shown below in accordance with
the agreement between Japan International
Cooperation Agency (JICA) and JICA Study Team.

The copyright of this drawing rests with JICA.

REMARKS
*For signage types and specifications
refer to DWG EX-039,
for details refer to details.
*For details of show and model cases
refer to detail drawings subject to
specific type.

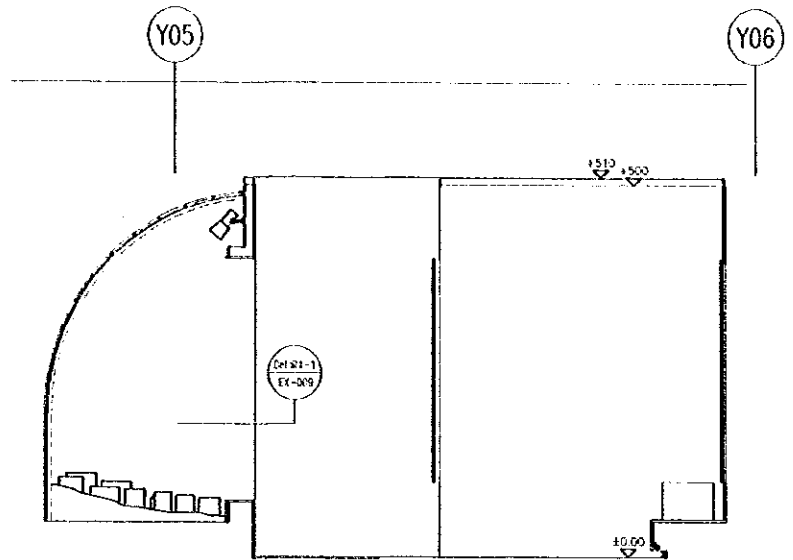
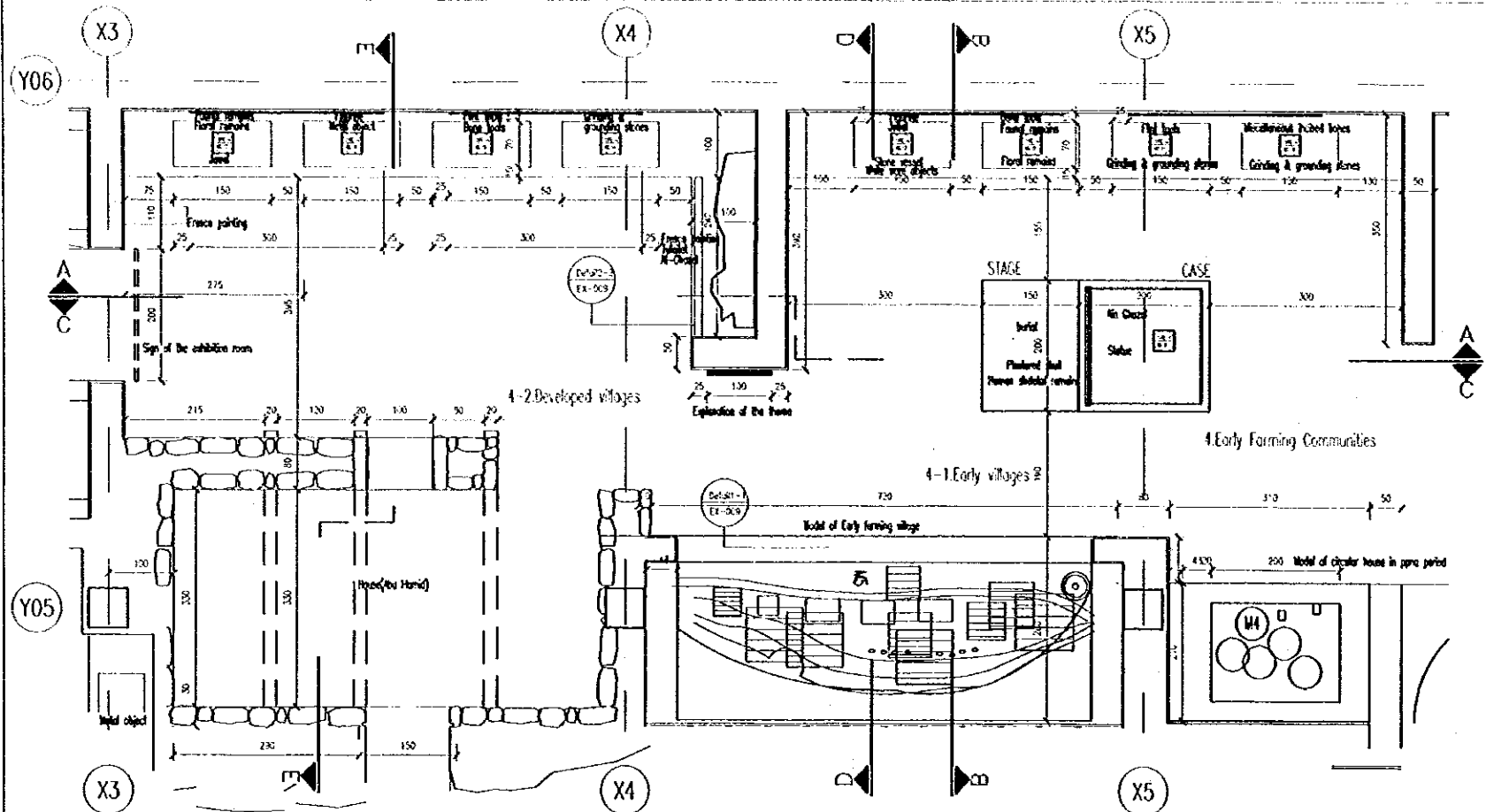

SECTION D-D

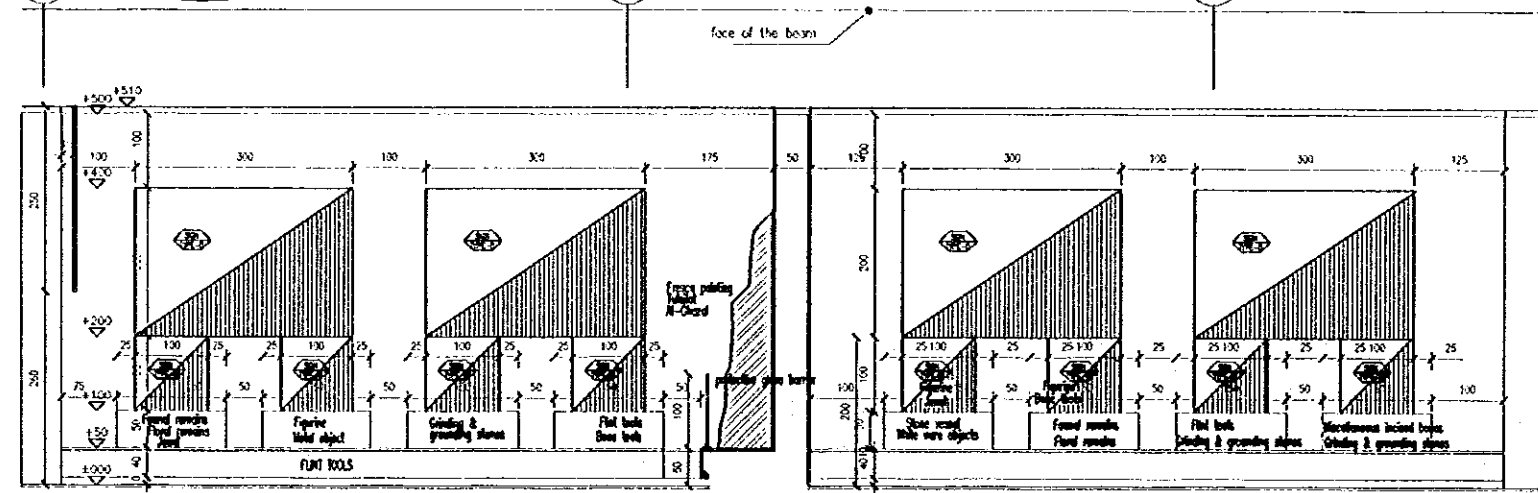

SECTION A-A

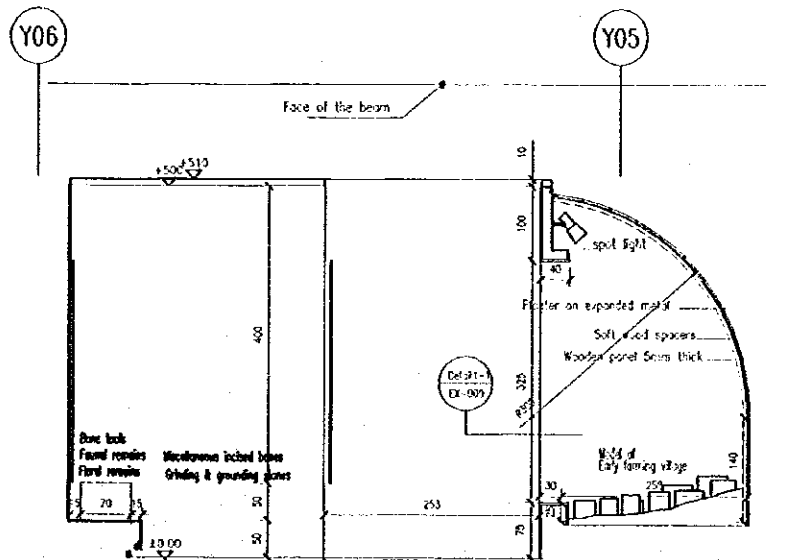

SECTION B-B

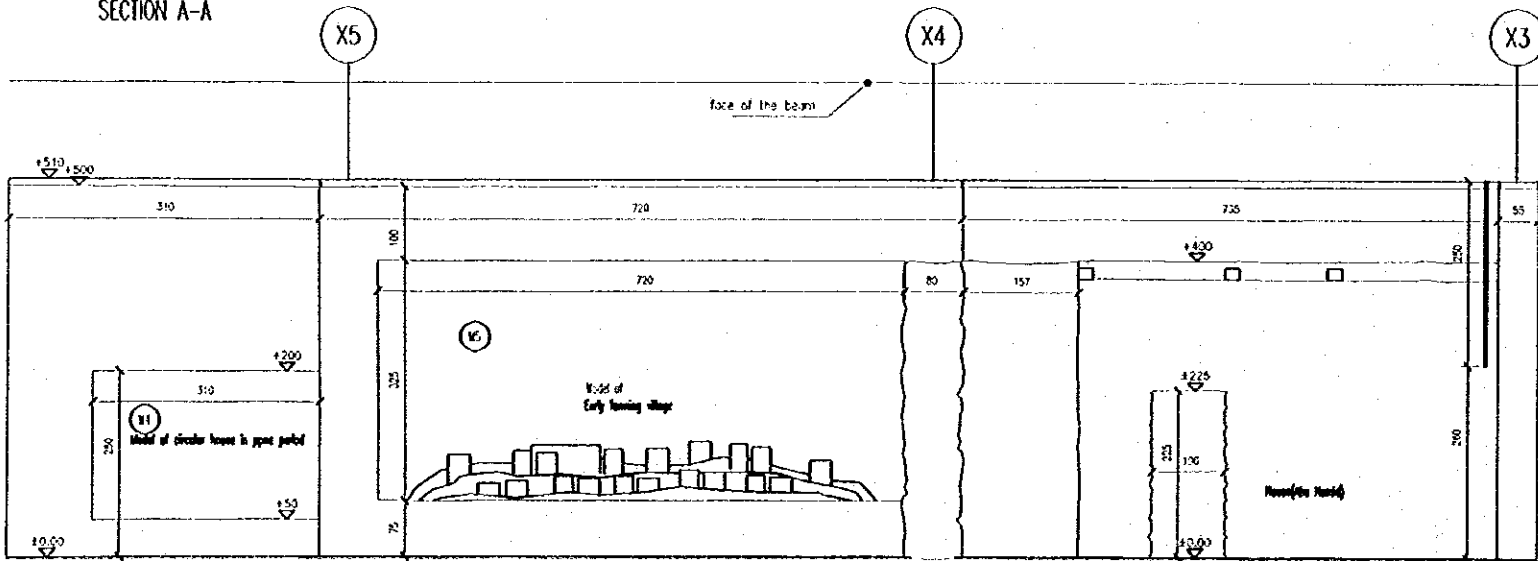

SECTION C-C

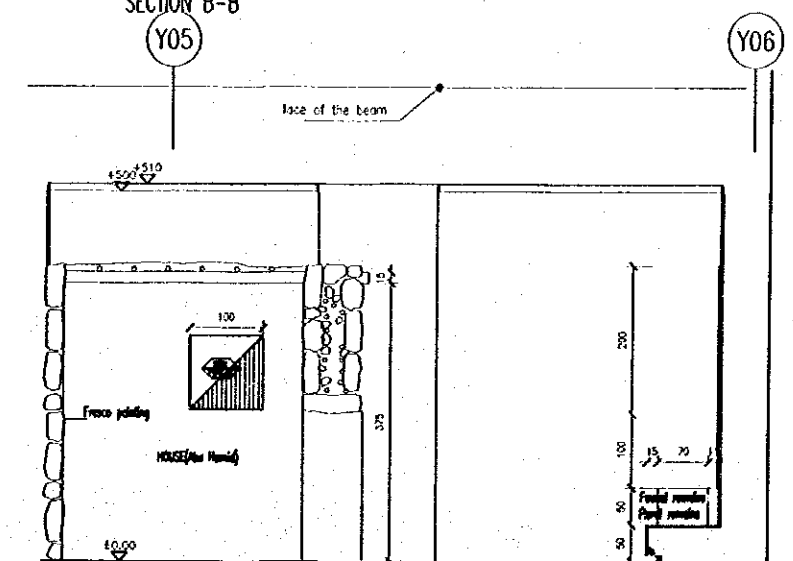

SECTION E-E

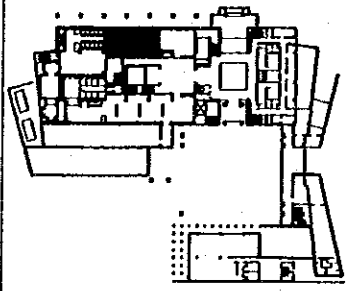

Designed by:
Japan International Cooperation
Agency (JICA)
JICA Study Team:
Joint Venture of
Pacific Consultants International and
Yamamoto Sekkel Inc.
Subcontracted Local Consultant:
Jafar Tukon and Partners
Architects and Engineers

Drawing title:
**EXHIBITION HALL-GROUND FLOOR
PARTIAL PLAN-ZONE 3**

Scale: 1:50 Drawing No.: EX-008

Sub Project:

NATIONAL MUSEUM

Note:

This detailed design has been executed by a team of consultants as shown below in accordance with the agreement between Japan International Cooperation Agency (JICA) and JICA Study Team.

The copyright of this drawing rests with JICA.

REMARKS

*For signage types and specifications refer to DWG. EX-033.
*For details refer to details.
*For details of show and model cases refer to detail drawings subject to specified type.

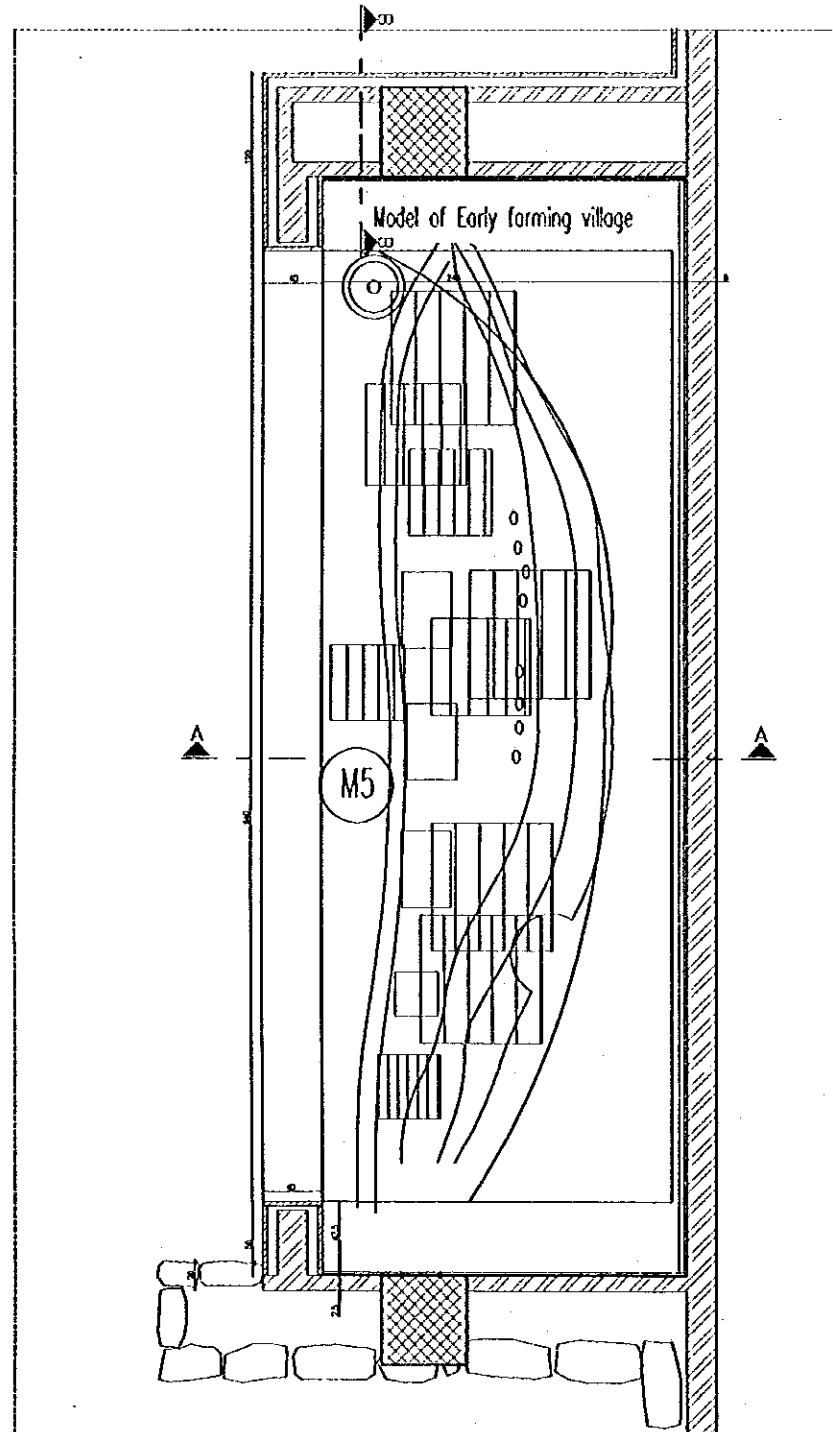

PARTIAL PLAN
LOCATION: zone3@EX-008

SCALE 1:50

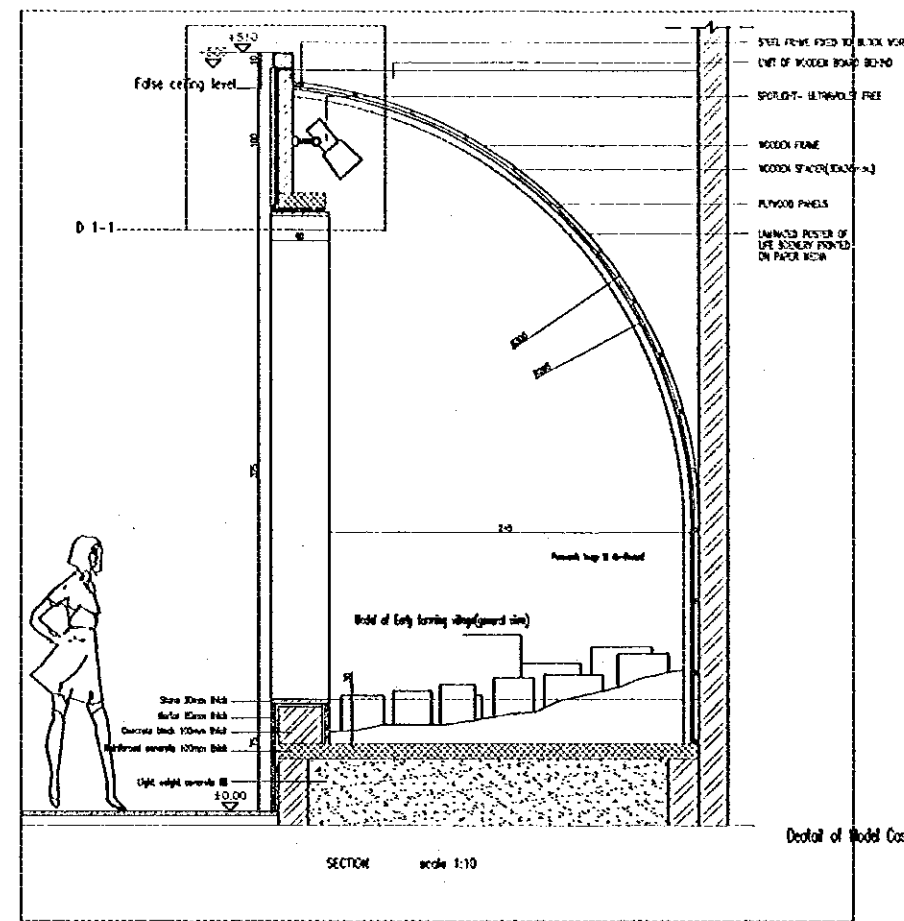

SECTION A-A

SCALE 1:50

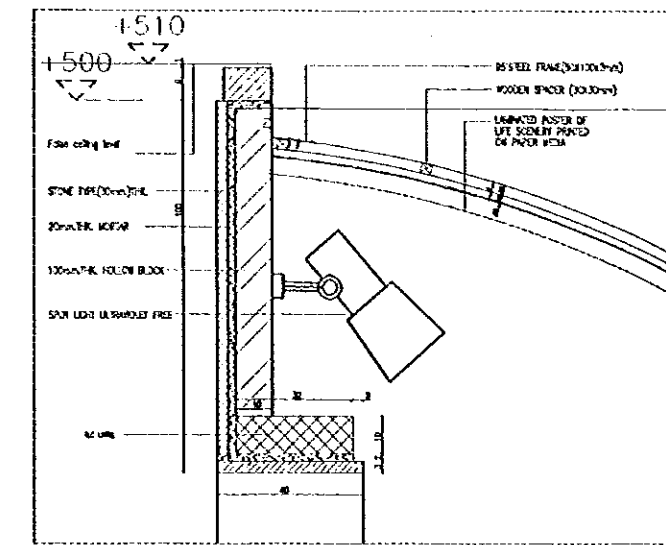

DETAIL 1-1

SCALE 1:20

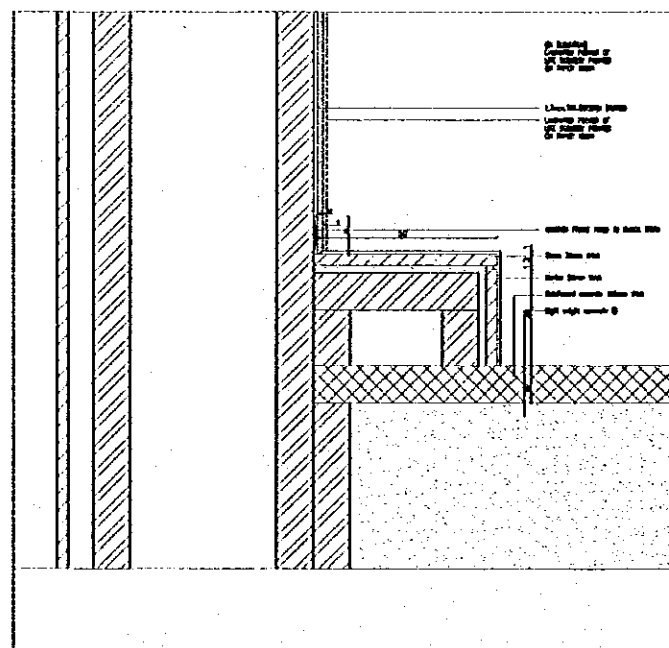

SECTION B-B

SCALE 1:20

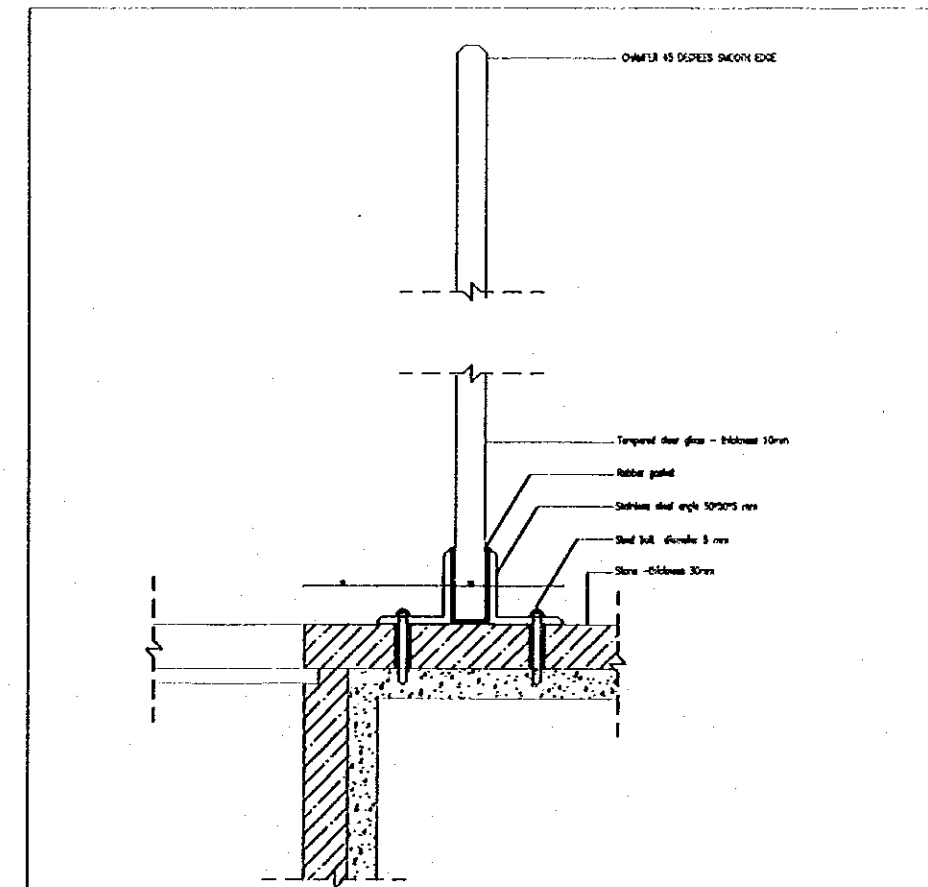

DETAIL(2-2) OF PROTECTIVE GLASS BARRIER

scale 1:5

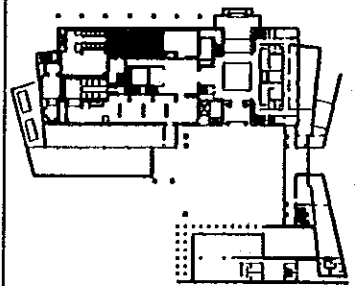

Designed by:

Japan International Cooperation Agency (JICA)

JICA Study Team:

Joint Venture of Pacific Consultants International and Yamashita Sekkei Inc.

Subcontracted Local Consultant:

Jafar Tukan and Partners Architects and Engineers

Drawing Title:

EXHIBITION HALL
DETAILS

Scale:

1:50

Drawing No.:

EX-009

Sub-Project:

NATIONAL MUSEUM

Note:

This detailed design has been executed by a team of consultants as shown below in accordance with the agreement between Japan International Cooperation Agency (JICA) and JICA Study Team.

The copyright of this drawing rests with JICA.

REMARKS

*For signage types and specifications refer to DWG. EX-039, for details refer to details.
*For details of show and model cases refer to detail drawings subject to specified type.

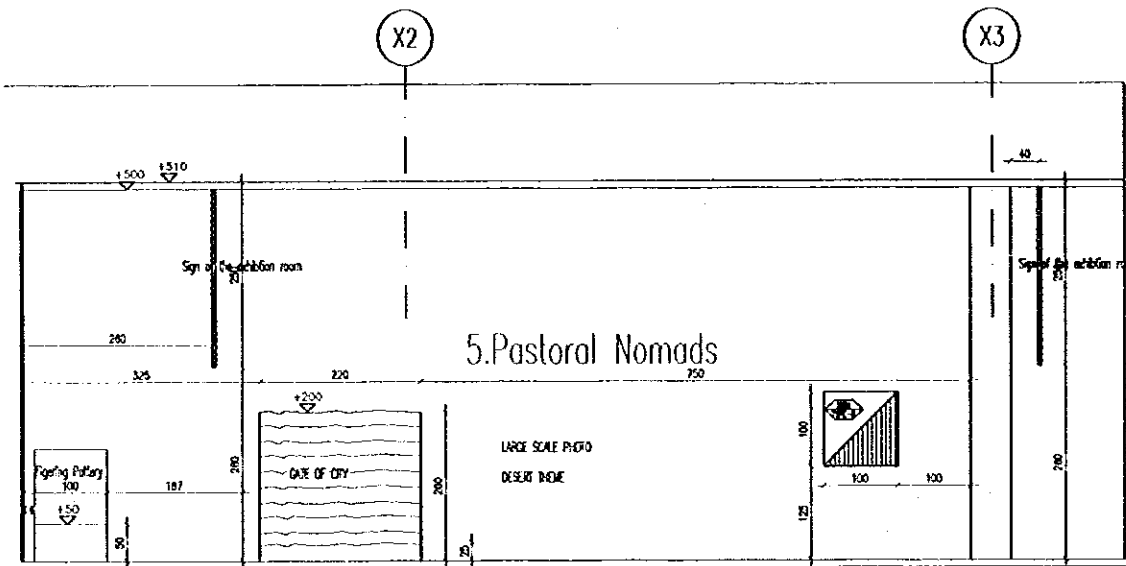
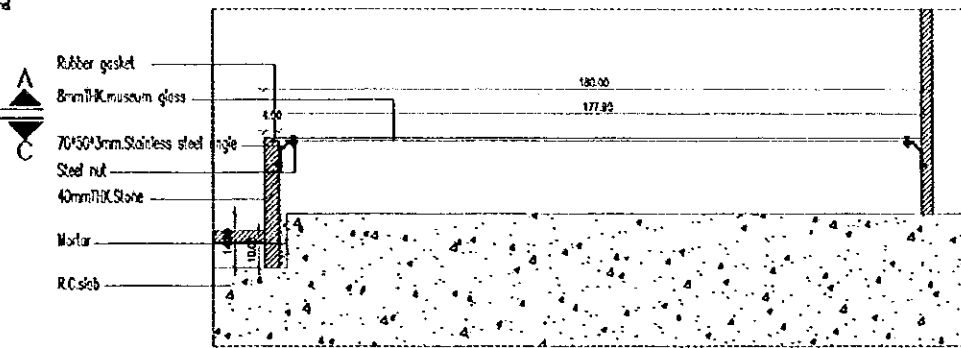
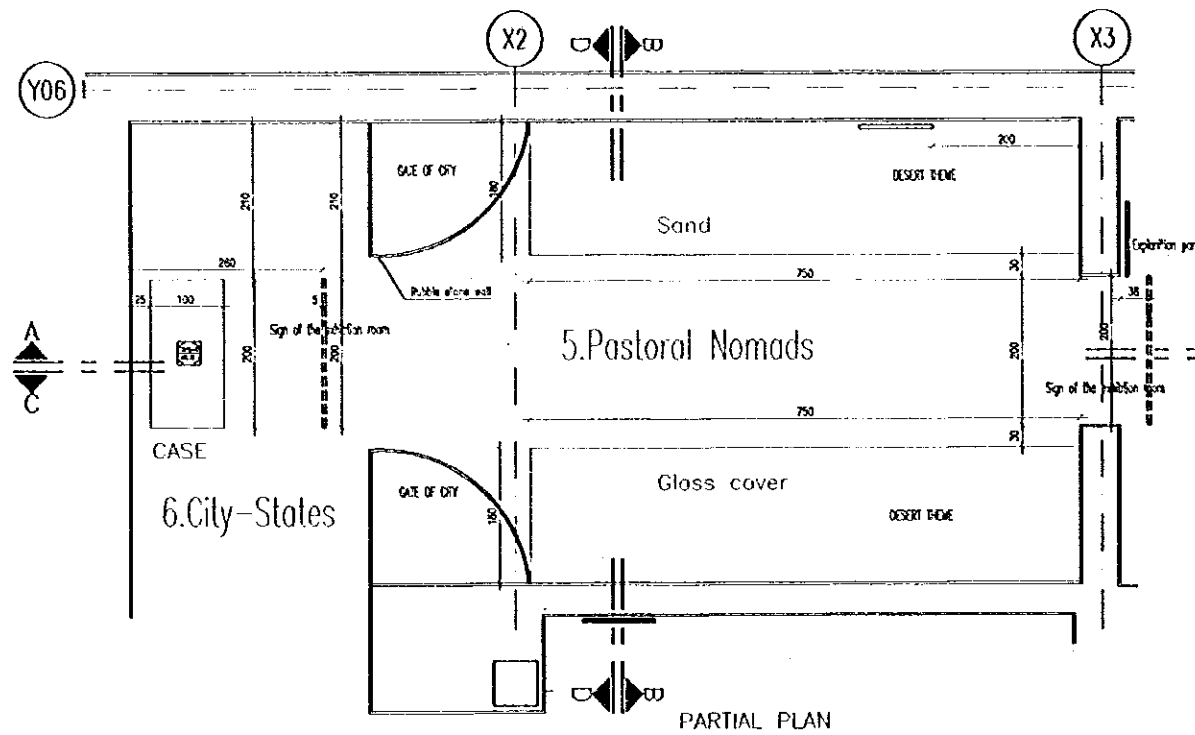

SECTION A-A

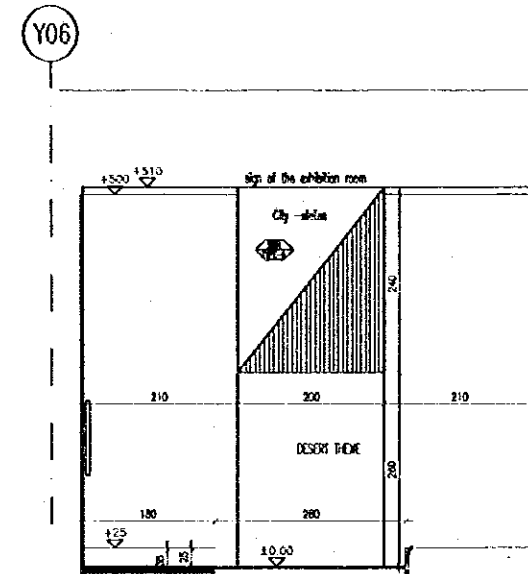

SECTION B-B

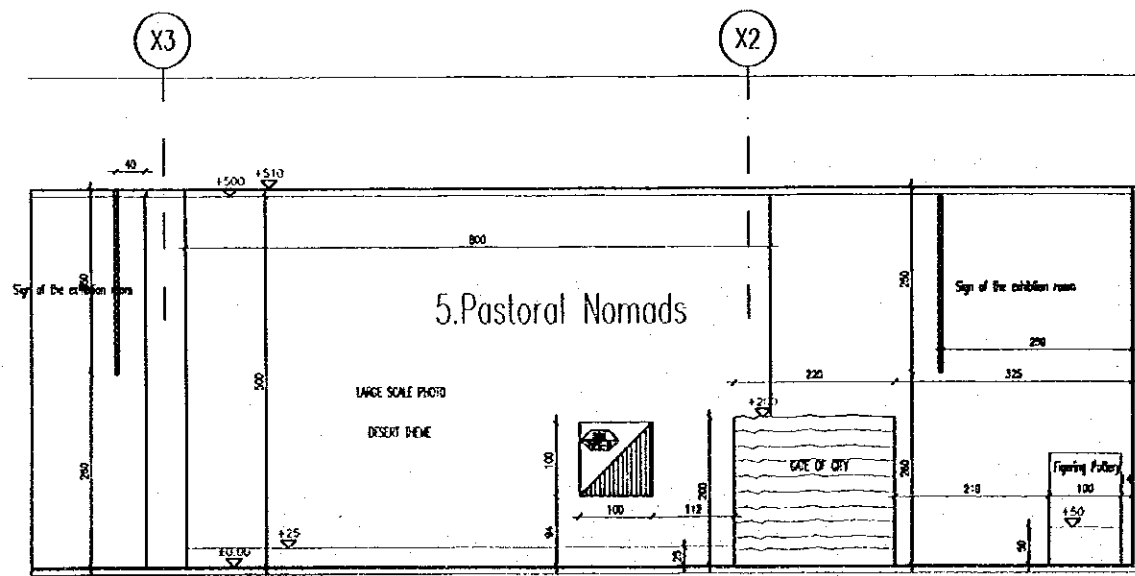

SECTION C-C

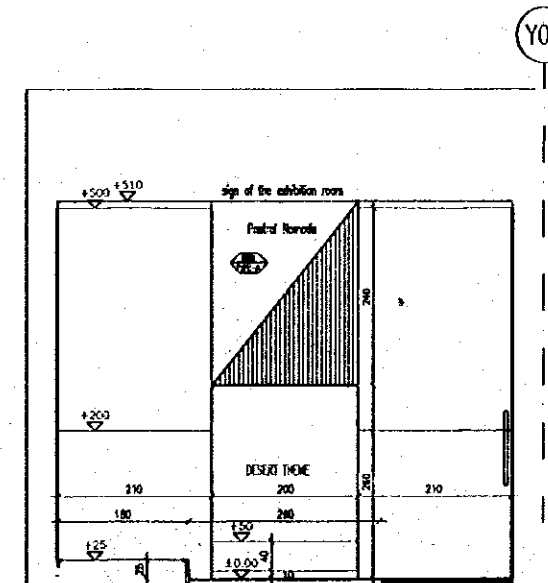

SECTION D-D

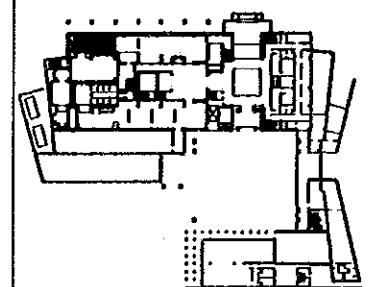

Designed by:

Japan International Cooperation Agency (JICA)

JICA Study Team:

Joint Venture of Pacific Consultants International and Yamasita Sekkel Inc.

Subcontracted Local Consultant:

Jafar Tukan and Partners Architects and Engineers

Drawing Title:

EXHIBITION HALL-GROUND FLOOR
PARTIAL PLAN ZONE-4

Scale:

1:50

Drawing No.:

EX-010

Note:

This detailed design has been executed by a team of consultants as shown below in accordance with the agreement between Japan International Cooperation Agency (JICA) and JICA Study Team.

The copyright of this drawing rests with JICA.

REMARKS

*For signage types, and specifications refer to DWG. EX-039, for details refer to details.
*For details of show and model cases refer to detail drawings subject to specified type.

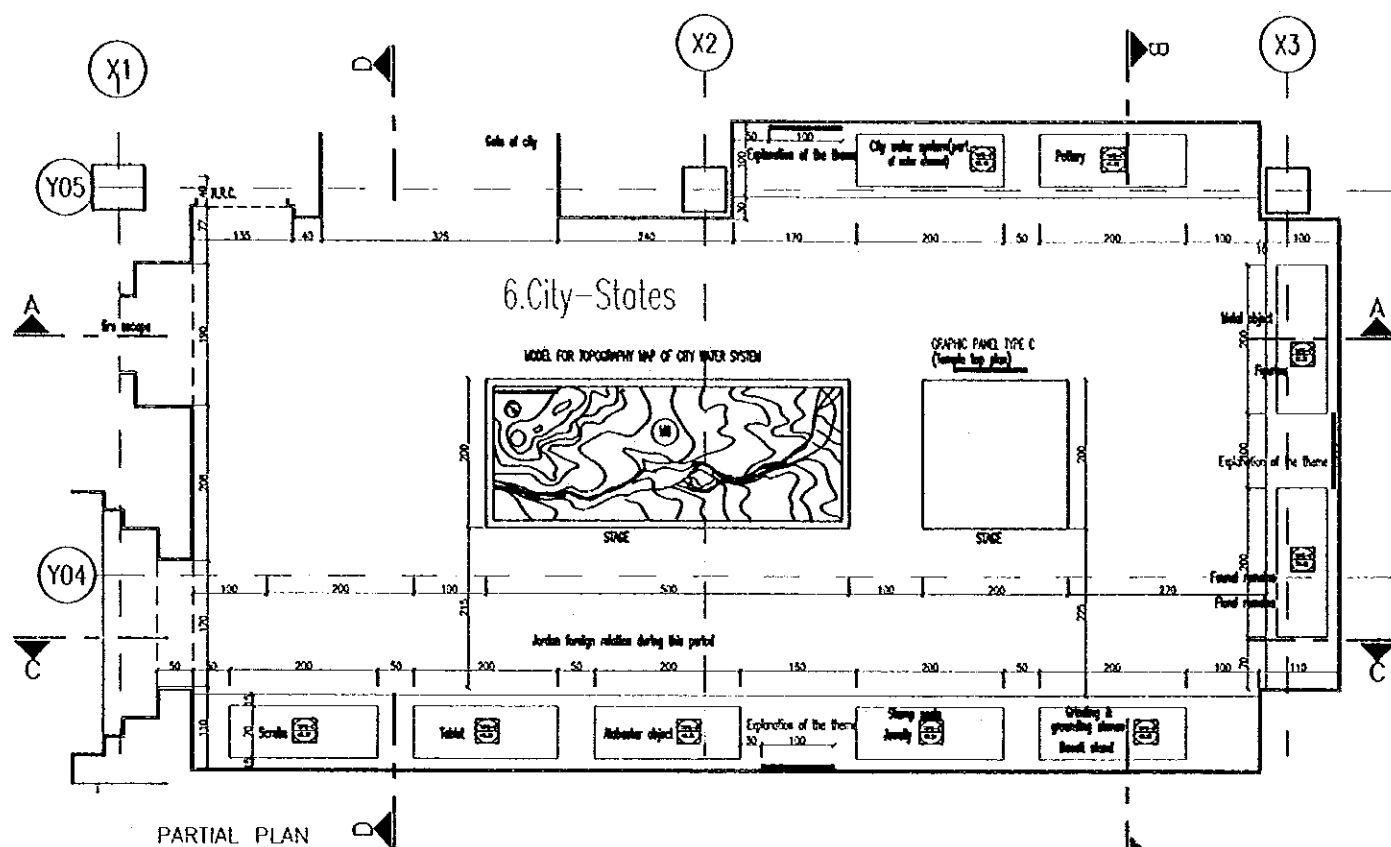

PARTIAL PLAN

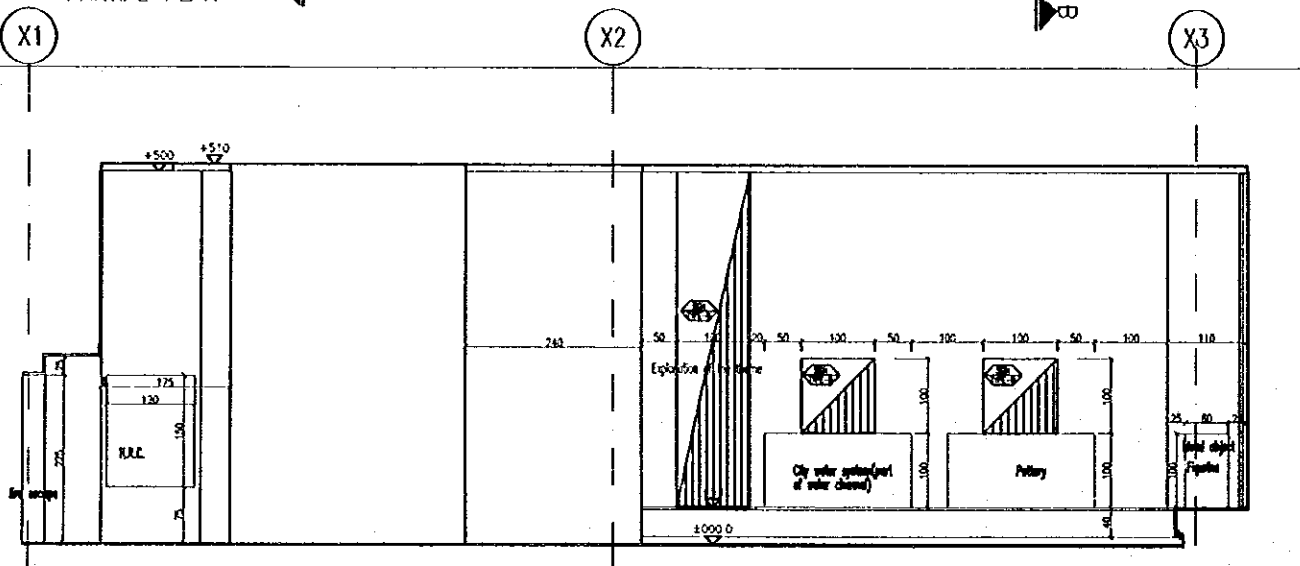

SECTION A-A

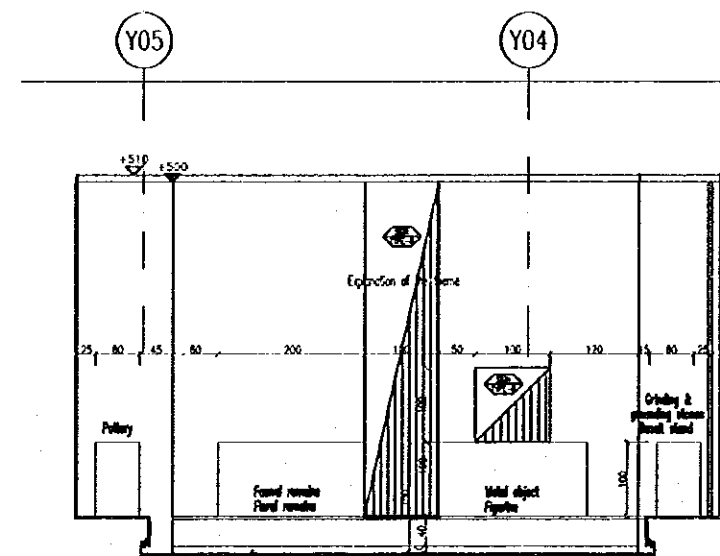

SECTION B-B

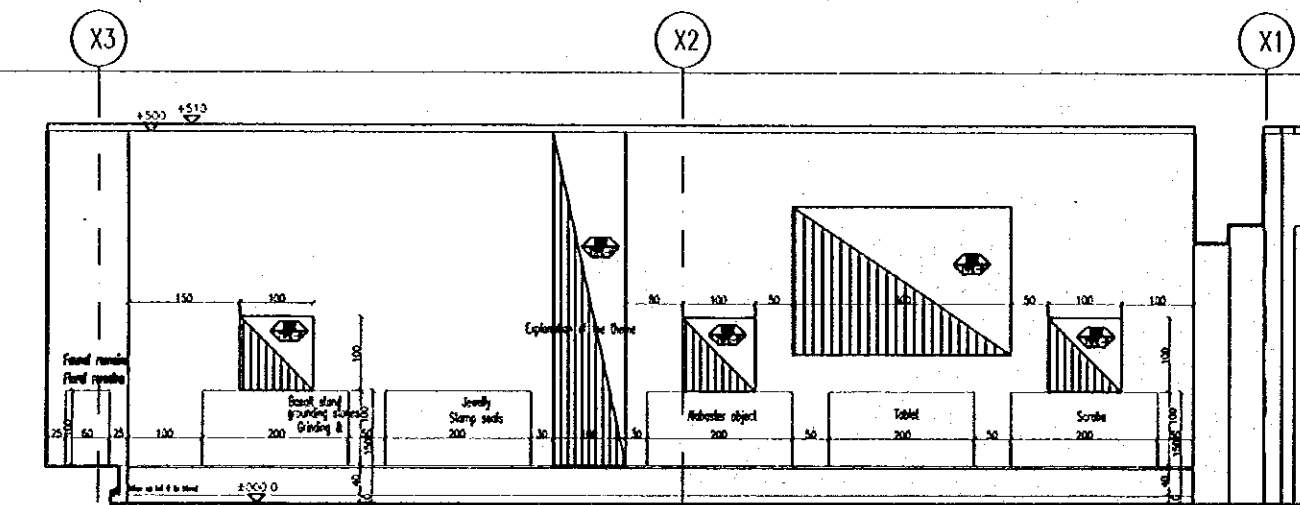

SECTION C-C

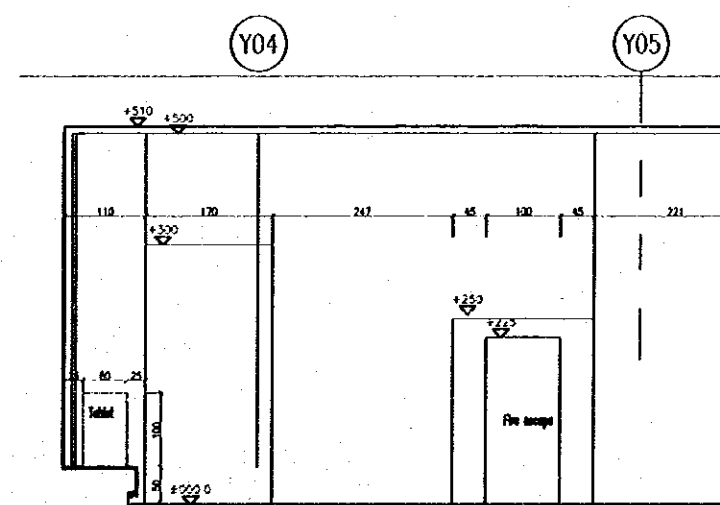

SECTION D-D

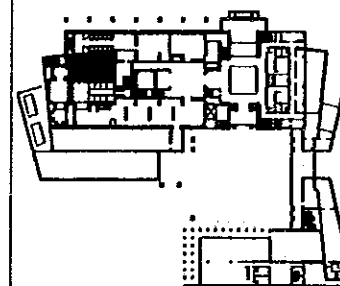

Designed by:

Japan International Cooperation Agency (JICA)

JICA Study Team:

Joint Venture of Pacific Consultants International and Yamasita Sekkel Inc.

Subcontracted Local Consultant:

Jafar Tukon and Partners Architects and Engineers

Drawing Title:

EXHIBITON HALL-GROUND FLOOR
PARTIAL PLAN-ZONE 5

Scale:

1:50

Drawing No.:

EX-011