

Tourism Sector Development Project  
In the Hashemite Kingdom of Jordan

The Government of  
the Hashemite Kingdom of Jordan  
The Ministry of Tourism and Antiquities  
The Ministry of Planning

Sub Project:  
Amman Downtown  
Tourist Zone Development

Note:  
• This detailed design has been executed by a team  
of consultants as shown below in accordance with  
the agreement between Japan International  
Cooperation Agency (JICA) and JICA Study  
Team.  
• The copyright of this drawing rests with JICA.

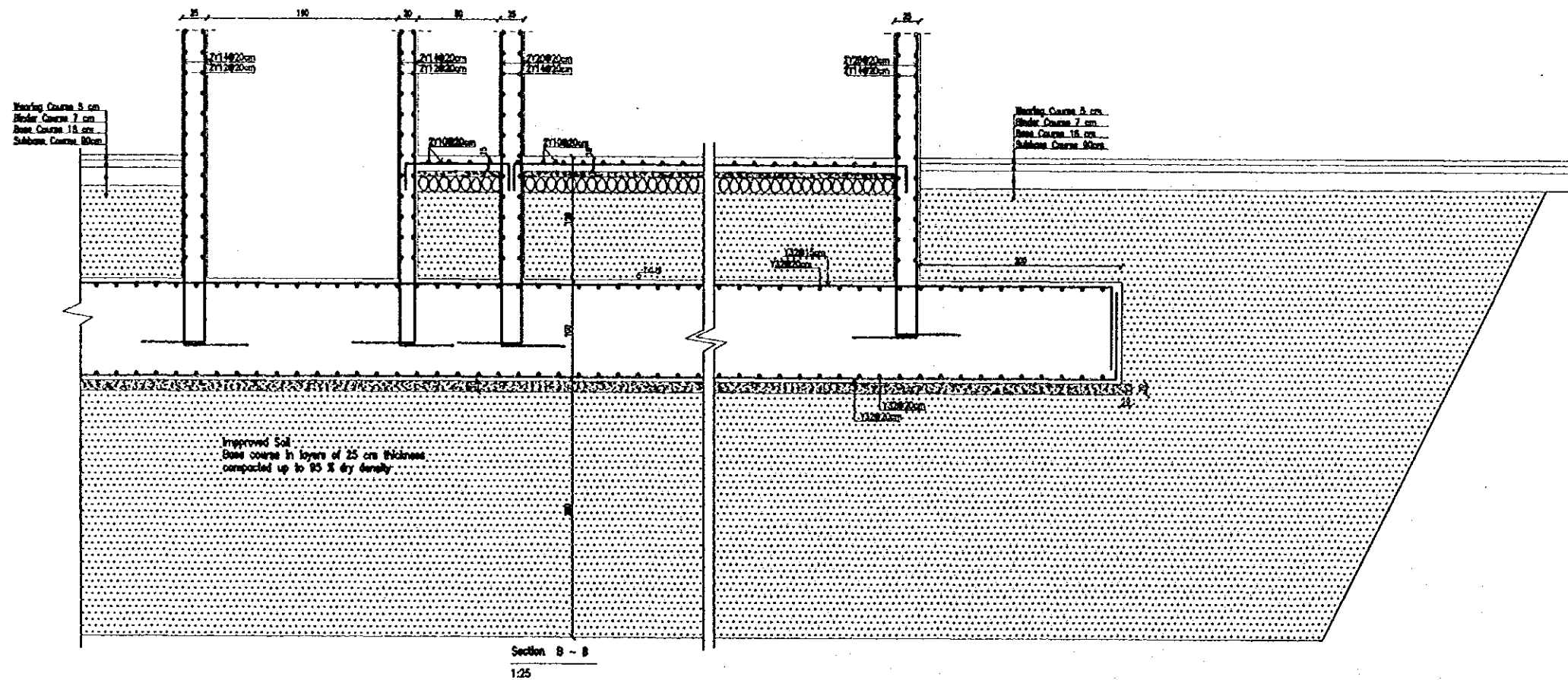

Designed by:

Japan International Cooperation  
Agency (JICA)

JICA Study Team:

Joint Venture of  
Pacific Consultant International and  
Yamashita Sekkei Inc.

Subcontracted Local Consultant:

TIBAH Consultants  
Architects, Engineers



Raghadan Bus Terminal

Drawing Title:

Foundation R.C Details  
ZONE 5

Scale:

1:25

Drawing No.:

RBT . S510-3

COLUMNS SCHEDULE

FLOOR COLUMN NO.	REMARKS	Ground floor	First floor	Second floor
C54	SIZE ( cm )	#70	#70	#70
	REINFORCEMENT	24Y32	24Y22	24Y32
	STIRRUPS	Y10 Spiral of 5 cm Pitch	Y10 Spiral of 5 cm Pitch	Y10 Spiral of 5 cm Pitch
C56	SIZE ( cm )	80X40	80X40	
	REINFORCEMENT	18Y22	18Y25	
	STIRRUPS	As shown	As shown	
C57	SIZE ( cm )	60X30	60X30	
	REINFORCEMENT	14Y20	14Y20	
	STIRRUPS	As shown	As shown	
C58	SIZE ( cm )	60X30	60X30	
	REINFORCEMENT	14Y22	14Y25	
	STIRRUPS	As shown	As shown	
C59	SIZE ( cm )	60X30		
	REINFORCEMENT	14Y18		
	STIRRUPS	As shown		
C60	SIZE ( cm )	60X30	60X30	
	REINFORCEMENT	15Y20	15Y32	
	STIRRUPS	As shown	As shown	
C61	SIZE ( cm )	120X40	120X40	120X40
	REINFORCEMENT	28Y32+22Y18	28Y25	28Y22
	STIRRUPS	As shown	As shown	As shown

COLUMNS SCHEDULE

FLOOR COLUMN NO.	REMARKS	Ground floor	First floor	Second floor
C62	SIZE ( cm )	#80	#70	#70
	REINFORCEMENT	32Y25	28Y18	28Y14
	STIRRUPS	Y10 Spiral of 5 cm Pitch	Y10 Spiral of 5 cm Pitch	Y10 Spiral of 5 cm Pitch
C63	SIZE ( cm )	120X40	120X40	100X40
	REINFORCEMENT	32Y32	28Y25	22Y20
	STIRRUPS	As shown	As shown	As shown
C64	SIZE ( cm )	#80	#70	#70
	REINFORCEMENT	20Y32	20Y18	20Y25
	STIRRUPS	Y10 Spiral of 5 cm Pitch	Y10 Spiral of 5 cm Pitch	Y10 Spiral of 5 cm Pitch
C65	SIZE ( cm )	#80	#70	#70
	REINFORCEMENT	32Y22	28Y18	28Y25
	STIRRUPS	Y10 Spiral of 5 cm Pitch	Y10 Spiral of 5 cm Pitch	Y10 Spiral of 5 cm Pitch
C66	SIZE ( cm )	#80	#70	#70
	REINFORCEMENT	32Y18	28Y25	28Y32
	STIRRUPS	Y10 Spiral of 5 cm Pitch	Y10 Spiral of 5 cm Pitch	Y10 Spiral of 5 cm Pitch
C67	SIZE ( cm )	40X80	40X80	40X80
	REINFORCEMENT	18Y32	18Y32	18Y32
	STIRRUPS	As shown	As shown	As shown
C68	SIZE ( cm )	#70	#70	#70
	REINFORCEMENT	24Y25	24Y32	24Y32
	STIRRUPS	Y10 Spiral of 5 cm Pitch	Y10 Spiral of 5 cm Pitch	Y10 Spiral of 5 cm Pitch

Tourism Sector Development Project in the Hashemite Kingdom of Jordan

The Government of the Hashemite Kingdom of Jordan  
The Ministry of Tourism and Antiquities  
The Ministry of Planning

Sub-Project:  
Ammon Downtown  
Tourist Zone Development

Note:  
• This detailed design has been executed by a team of consultants as shown below in accordance with the agreement between Japan International Cooperation Agency (JICA) and JICA Study Team.  
• The copyright of this drawing rests with JICA.



















Designed by:  
Japan International Cooperation Agency (JICA)  
JICA Study Team:  
Joint Venture of Pacific Consultants International and Yamashita Seikei Inc.  
Subcontracted Local Consultant:  
TIBAH Consultants Architects, Engineers

Raghadan Bus Terminal

Drawing Title:  
Columns R.C Details  
ZONE 5

Scale: 1:20  
Drawing No: RBT. S520-1

**COLUMNS SCHEDULE**

FLOOR COLUMN NO.	REMARKS	Ground Floor	First Floor	Second Floor
C69	SIZE ( cm )	#70	#70	#70
	REINFORCEMENT	24Y22	24Y18	24Y20
				
	STIRRUPS	Y10 Spiral at 5 cm Pitch	Y10 Spiral at 5 cm Pitch	Y10 Spiral at 5 cm Pitch
C70	SIZE ( cm )	#70	#70	#70
	REINFORCEMENT	24Y18	24Y16	24Y20
				
	STIRRUPS	Y10 Spiral at 5 cm Pitch	Y10 Spiral at 5 cm Pitch	Y10 Spiral at 5 cm Pitch
C71	SIZE ( cm )	#70	#70	#70
	REINFORCEMENT	24Y16	24Y16	24Y20
				
	STIRRUPS	Y10 Spiral at 5 cm Pitch	Y10 Spiral at 5 cm Pitch	Y10 Spiral at 5 cm Pitch
C72	SIZE ( cm )	#70	#70	#70
	REINFORCEMENT	24Y18	24Y20	24Y16
				
	STIRRUPS	Y10 Spiral at 5 cm Pitch	Y10 Spiral at 5 cm Pitch	Y10 Spiral at 5 cm Pitch
C73	SIZE ( cm )	#70	#70	#70
	REINFORCEMENT	24Y16	24Y20	24Y32
				
	STIRRUPS	Y10 Spiral at 5 cm Pitch	Y10 Spiral at 5 cm Pitch	Y10 Spiral at 5 cm Pitch
C74	SIZE ( cm )	#70	#70	#70
	REINFORCEMENT	24Y16	24Y20	24Y32
				
	STIRRUPS	Y10 Spiral at 5 cm Pitch	Y10 Spiral at 5 cm Pitch	Y10 Spiral at 5 cm Pitch

Tourism Sector Development Project  
In the Hashemite Kingdom of Jordan

The Government of  
the Hashemite Kingdom of Jordan  
The Ministry of Tourism and Antiquities  
The Ministry of Planning

Sub-Project:  
Amman Downtown  
Tourist Zone Development

Note:  
• This detailed design has been executed by a team of consultants as shown below in accordance with the agreement between Japan International Cooperation Agency (JICA) and JICA Study Team.  
• The copyright of this drawing rests with JICA.

Designed by:  
Japan International Cooperation Agency (JICA)  
JICA Study Team:  
Joint Venture of  
Pacific Consultants International and  
Yamashita Sekkei Inc.  
Subcontracted Local Consultant:  
TIBAH Consultants  
Architects, Engineers  

Raghadan Bus Terminal

Drawing Title:  
Columns R.C Details  
ZONE 5

Scale: Drawing No:  
RBT.S520--2

Tourism Sector Development Project  
in the Hashemite Kingdom of Jordan

The Government of  
the Hashemite Kingdom of Jordan  
The Ministry of Tourism and Antiquities  
The Ministry of Planning

Sub-Project:  
Amman Downtown  
Tourist Zone Development

Note:  
• This detailed design has been executed by a team of consultants as shown below in accordance with the agreement between Japan International Cooperation Agency (JICA) and JICA Study Team.  
• The copyright of this drawing rests with JICA.

Designed by:  
Japan International Cooperation Agency (JICA)  
JICA Study Team:  
Joint Venture of Pacific Consultants International and Yamashita Sekkel Inc.  
Subcontracted Local Consultant:  
TIBAH Consultants  
Architects, Engineers

Raghadan Bus Terminal  
Drawing Title:  
First Floor Slab Framing  
And R.C Details - ZONE 5  
Scale: 1:100  
Drawing No.: RBT. S531

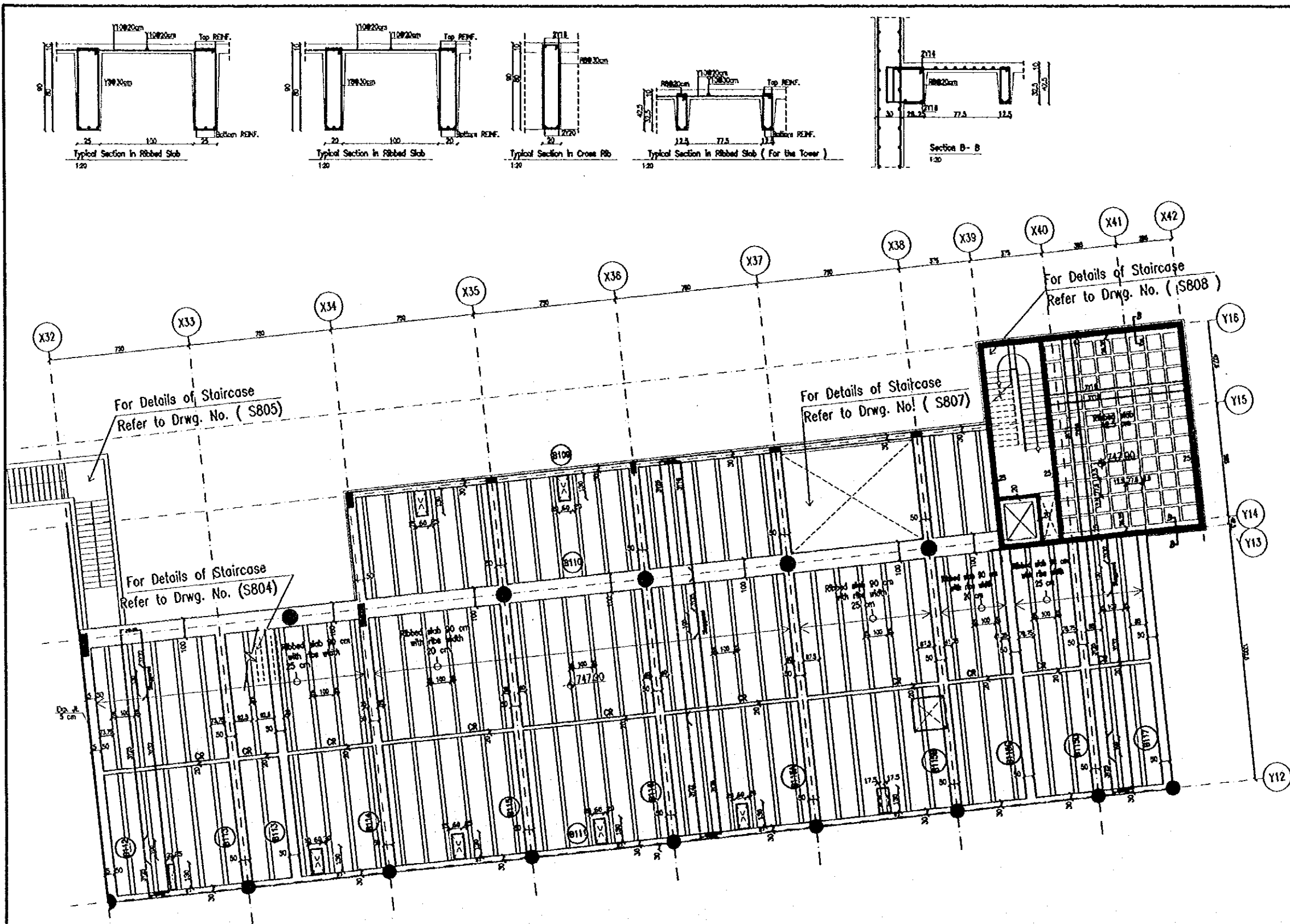

First floor slab framing plan - Zone 5  
1:100

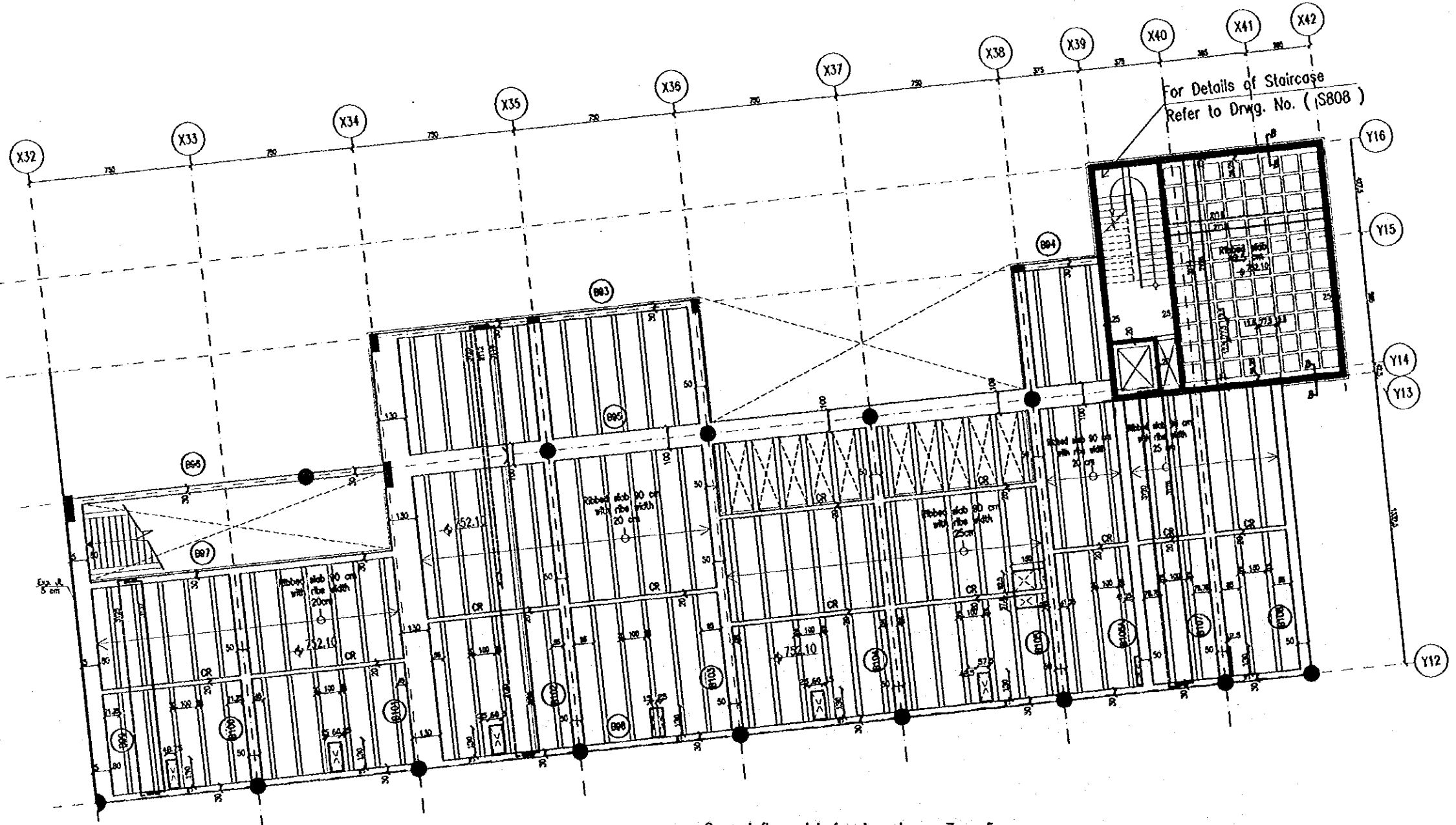
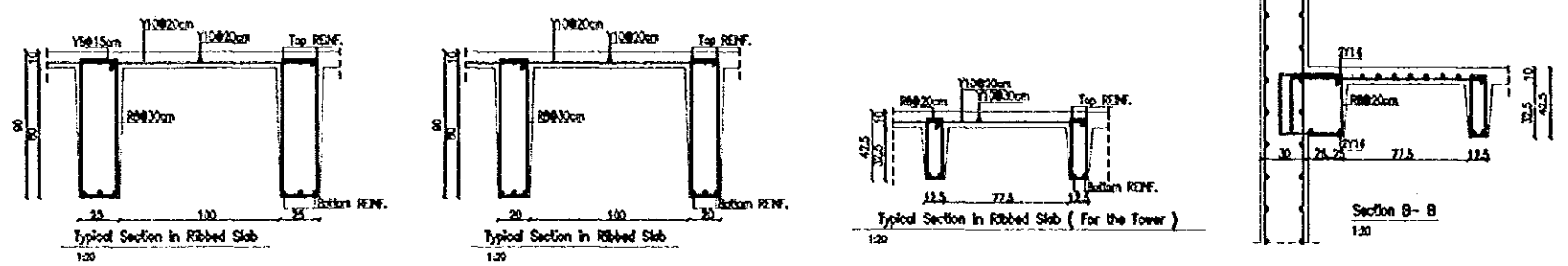

Second floor slab framing plan - Zone 5  
1:100

Tourism Sector Development Project  
in the Hashemite Kingdom of Jordan

The Government of  
the Hashemite Kingdom of Jordan  
The Ministry of Tourism and Antiquities  
The Ministry of Planning

Sub-Project:  
Amman Downtown  
Tourist Zone Development

Note:  
• this detailed design has been executed by a team  
of consultants as shown below in accordance with  
the agreement between Japan International  
Cooperation Agency (JICA) and JICA Study  
Team.  
• the copyright of this drawing rests with JICA.

Designed by:  
Japan International Cooperation  
Agency (JICA)  
JICA Study Team:  
Joint Venture of  
Pacific Consultants International and  
Yamato Sakkai Inc.  
Subcontracted Local Consultant:  
TSAH Consultants  
Architects, Engineers

Raghadan Bus Terminal

Drawing Title:  
Second Floor Slab Framing  
And R.C Details - ZONE 5

Scale: 1:100 Drawing No.: RBT. S532

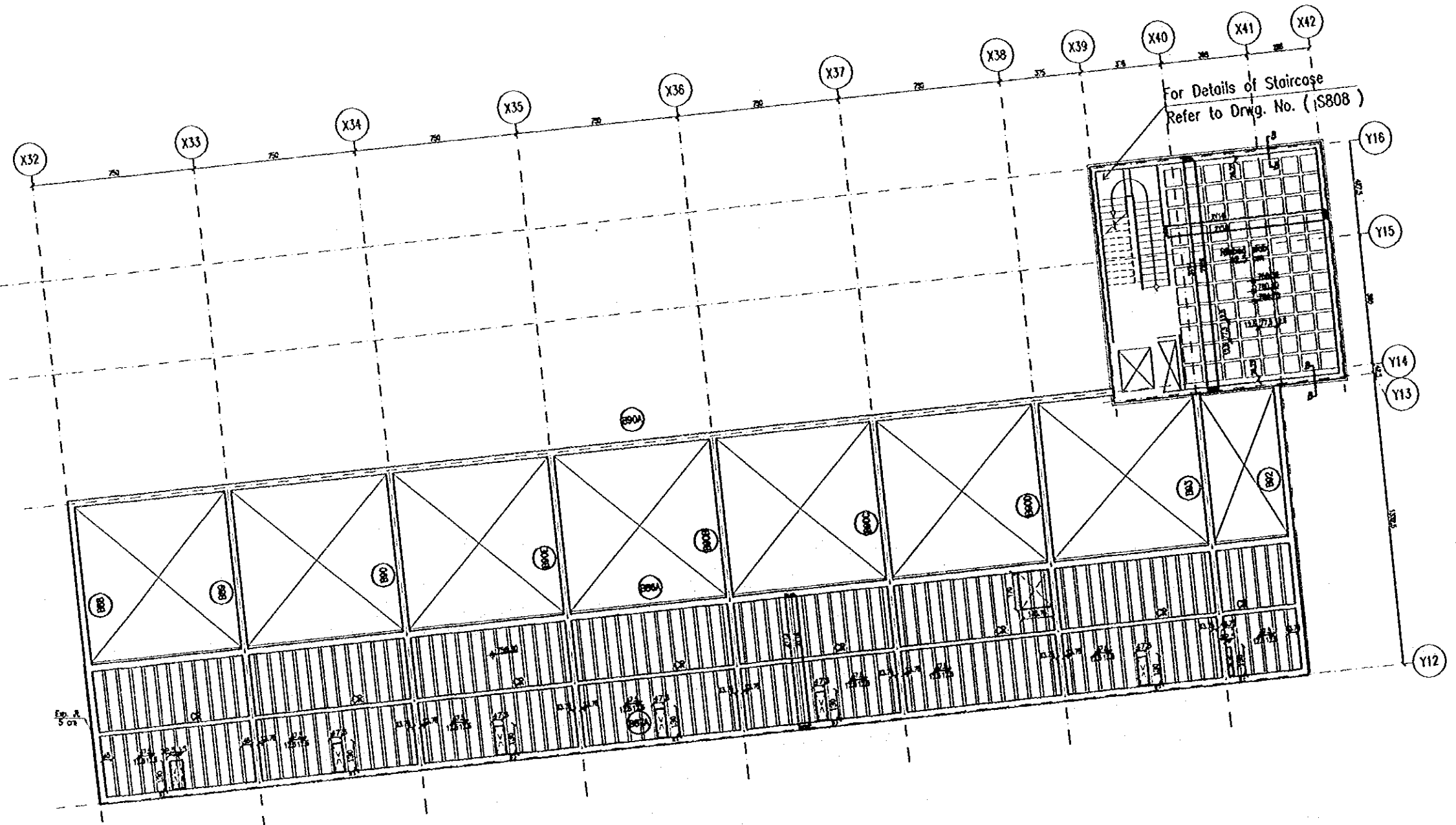
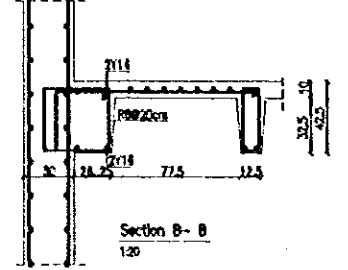
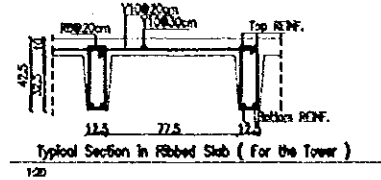
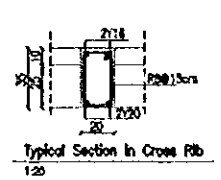
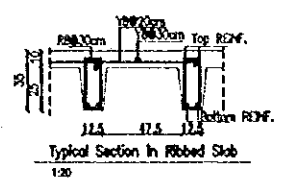

Third floor slab framing plan - Zone 5  
1:100

Tourism Sector Development Project  
in the Hashemite Kingdom of Jordan

The Government of  
the Hashemite Kingdom of Jordan  
The Ministry of Tourism and Antiquities  
The Ministry of Planning

Sub-Project:  
Amman Downtown  
Tourist Zone Development

Note:  
• This detailed design has been executed by a team of consultants as shown below in accordance with the agreement between Japan International Cooperation Agency (JICA) and JICA Study Team.  
• The copyright of this drawing rests with JICA.

Designed by:  
Japan International Cooperation Agency (JICA)  
JICA Study Team:  
Joint Venture of  
Pacific Consultants International and  
Yamashita Sekkei Inc.  
Subcontracted Local Consultant:  
TIBAH Consultants  
Architects/Engineers

Raghadan Bus Terminal

Drawing Title:  
Third Floor Slab Framing  
And R.C Details - ZONE 5

Scale: 1:100  
Drawing No.: RBT. S533

Tourism Sector Development Project  
in the Hashemite Kingdom of Jordan

The Government of  
the Hashemite Kingdom of Jordan  
The Ministry of Tourism and Antiquities  
The Ministry of Planning

Sub-Project:  
Ammon Downtown  
Tourist Zone Development

Note:  
• This detailed design has been executed by a team of consultants as shown below in accordance with the agreement between Japan International Cooperation Agency (JICA) and JICA Study Team.  
• The copyright of this drawing rests with JICA.

Designed by:  
Japan International Cooperation Agency (JICA)

JICA Study Team:  
Joint Venture of  
Pacific Consultants International and  
Yamashita Seikei Inc.

Subcontracted Local Consultant:  
TIBAH Consultants  
Architects, Engineers

Raghadan Bus Terminal  
Drawing Title:  
First Floor Slab Beams  
R.C Details - ZONE 5

Scale: As shown Drawing No.: RBT. S541-1

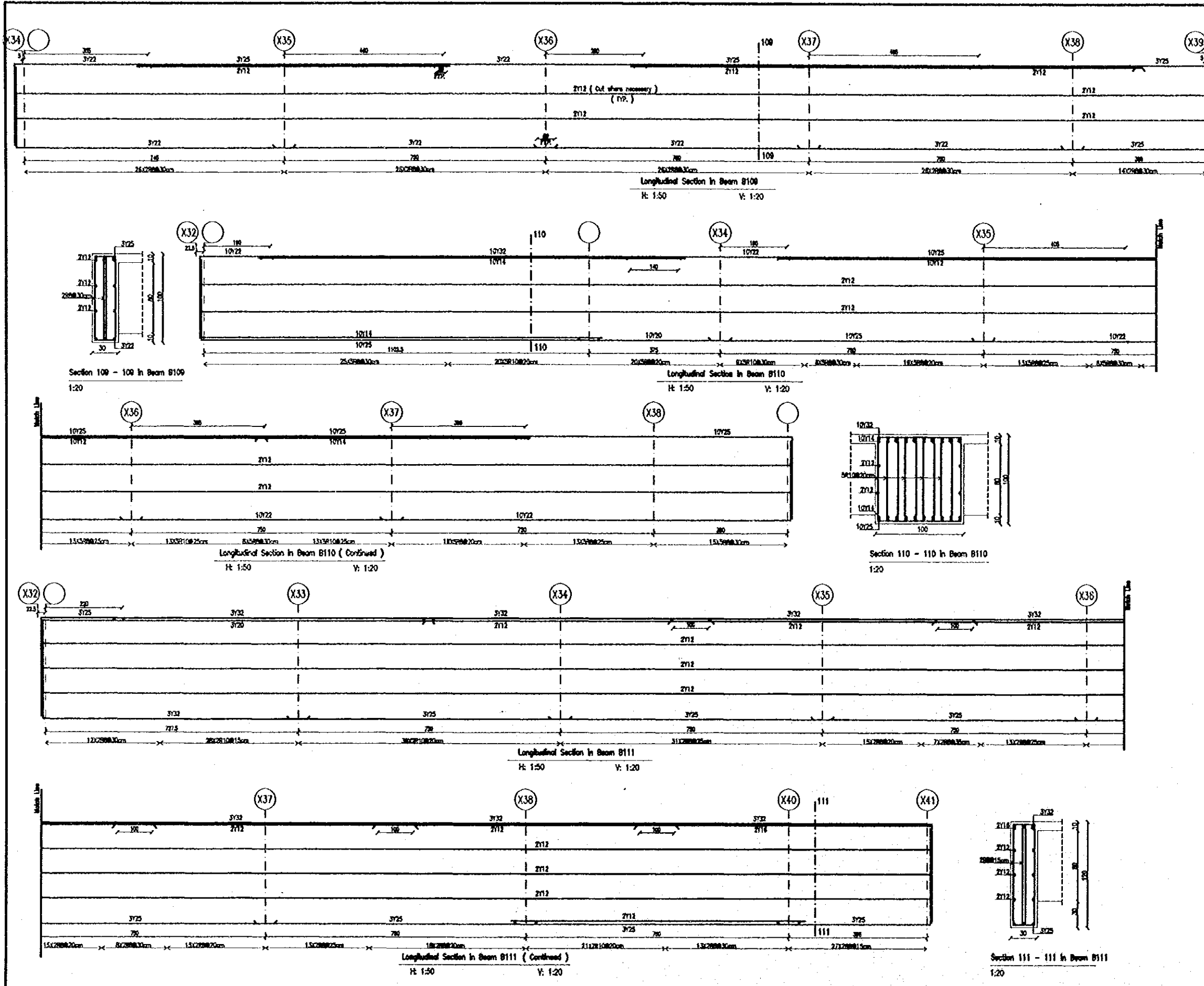

Tourism Sector Development Project  
in the Hashemite Kingdom of Jordan

The Government of  
the Hashemite Kingdom of Jordan  
The Ministry of Tourism and Antiquities  
The Ministry of Planning

Sub-Project:  
Amman Downtown  
Tourist Zone Development

Note:  
• This detailed design has been executed by a team  
of consultants as shown below in accordance with  
the agreement between Japan International  
Cooperation Agency (JICA) and JICA Study  
Team.  
• The copyright of this drawing rests with JICA.

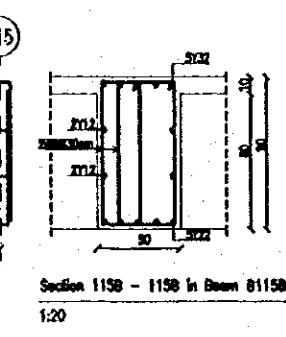
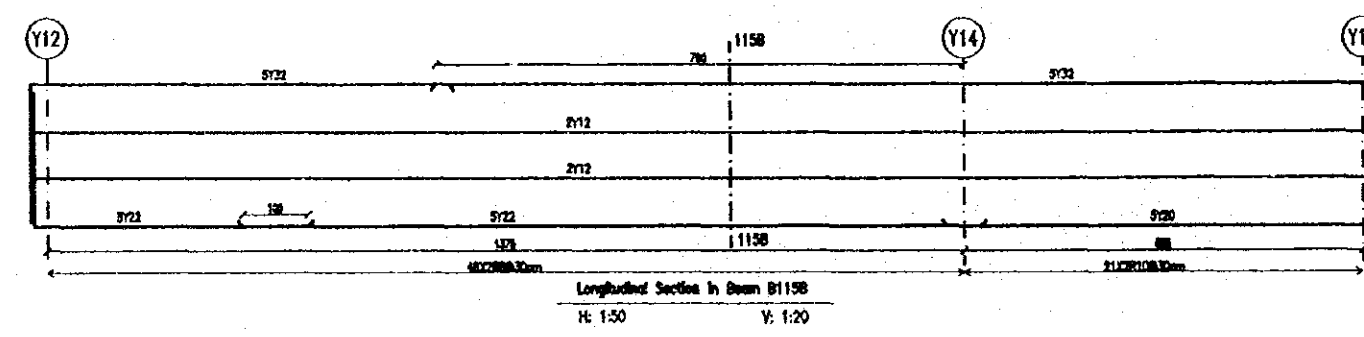
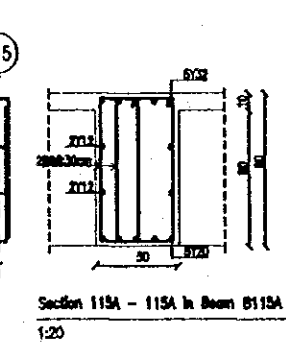
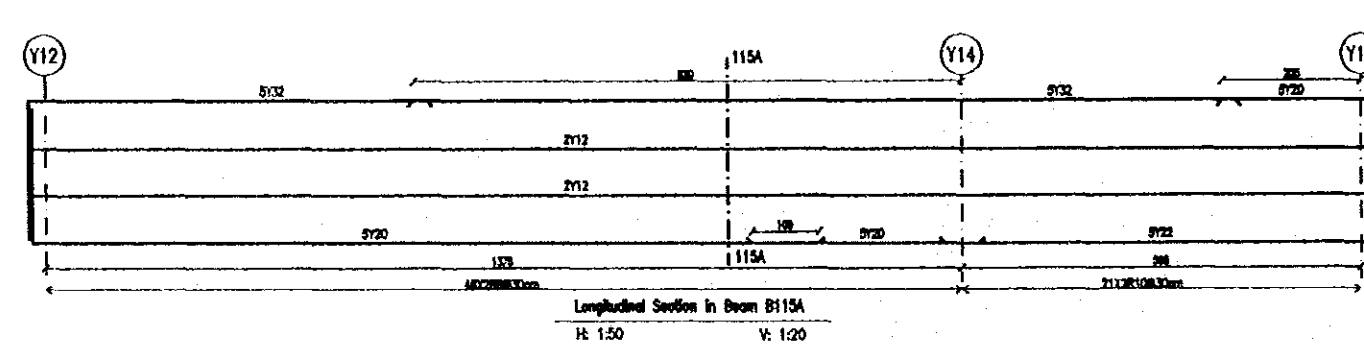
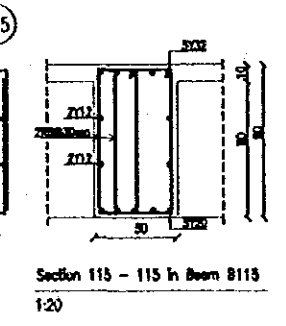
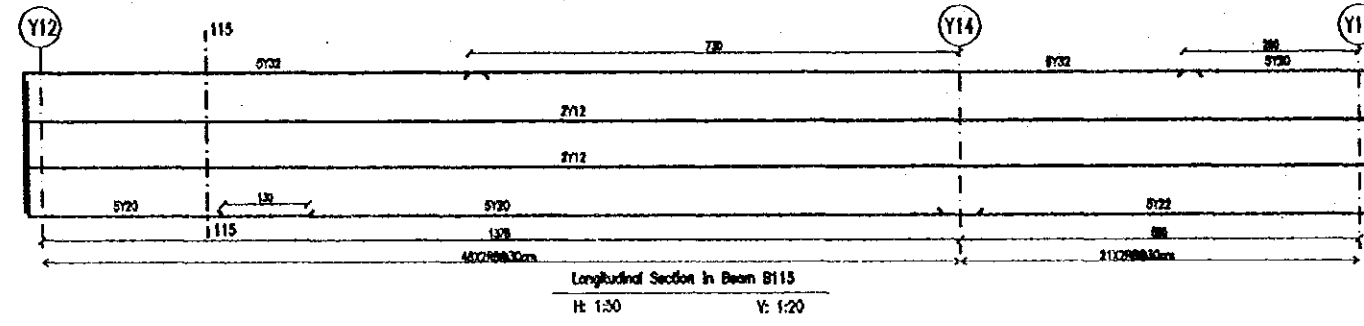
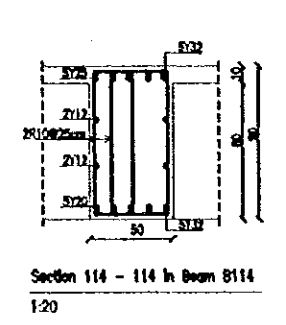
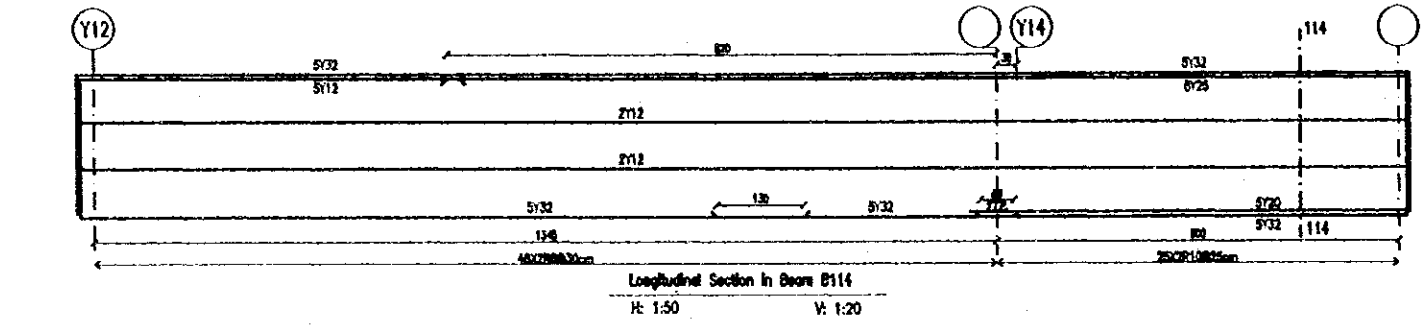
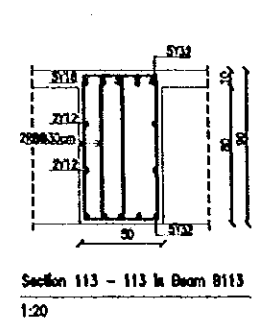
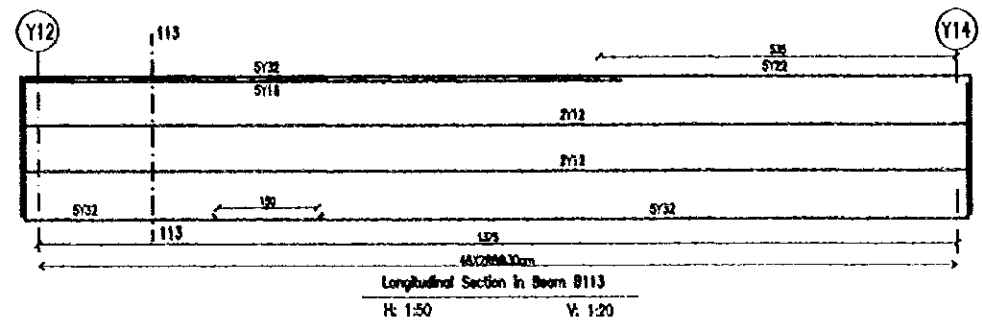
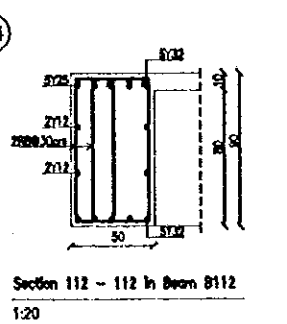
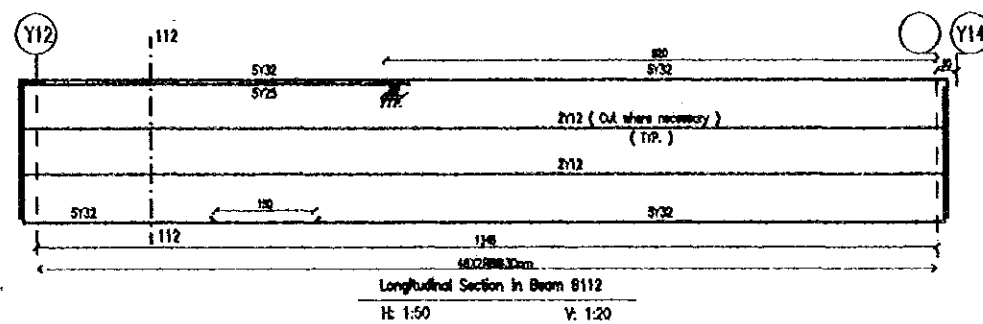

Designed by:  
Japan International Cooperation  
Agency (JICA)  
JICA Study Team:  
Joint Venture of  
Pacific Consultants International and  
Yamasita Sekkel Inc.  
Subcontracted Local Consultant:  
TBAH Consultants  
Architects, Engineers

Raghadan Bus Terminal  
Drawing Title:  
First Floor Slab Beams  
R.C Details - ZONE 5  
Scale: As shown Drawing No.: RBT. S541-2



Tourism Sector Development Project  
in the Hashemite Kingdom of Jordan

The Government of  
the Hashemite Kingdom of Jordan  
The Ministry of Tourism and Antiquities  
The Ministry of Planning

Sub-Project:  
Amman Downtown  
Tourist Zone Development

Note:  
• This detailed design has been executed by a team  
of consultants as shown below in accordance with  
the agreement between Japan International  
Cooperation Agency (JICA) and JICA Study  
Team.  
• The copyright of this drawing rests with JICA.

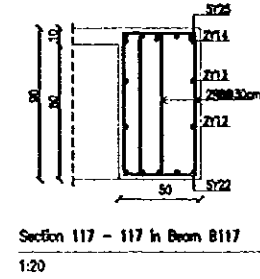
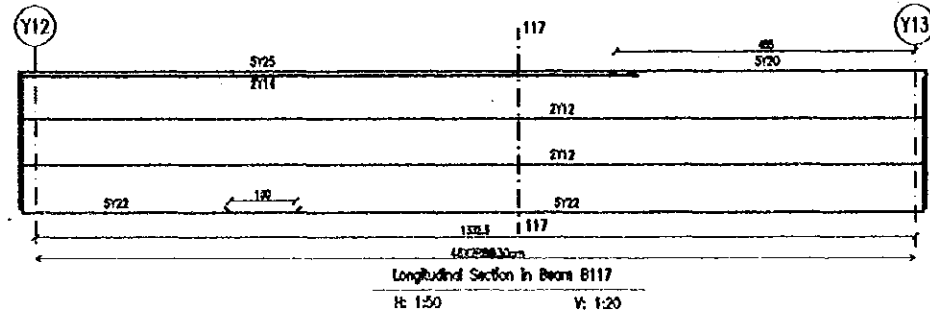
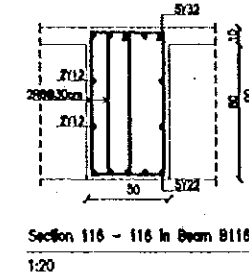
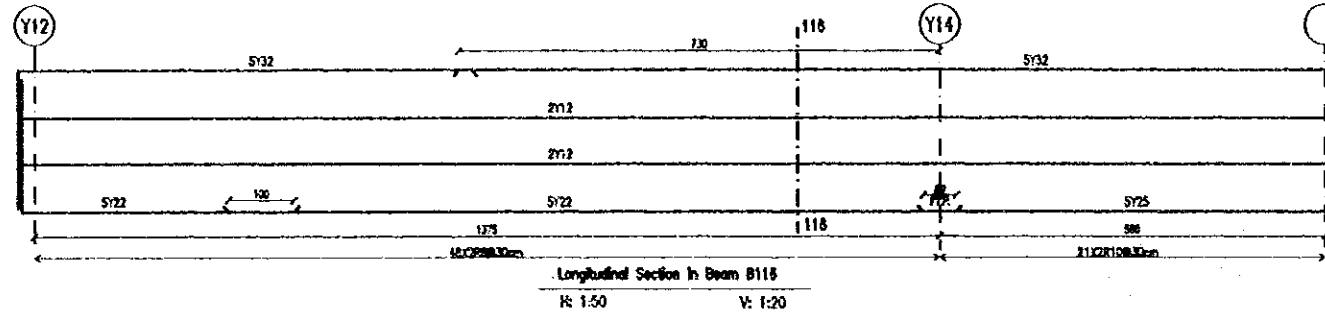
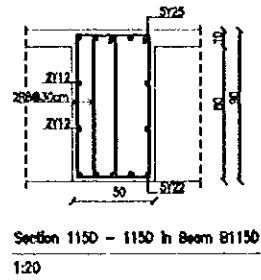
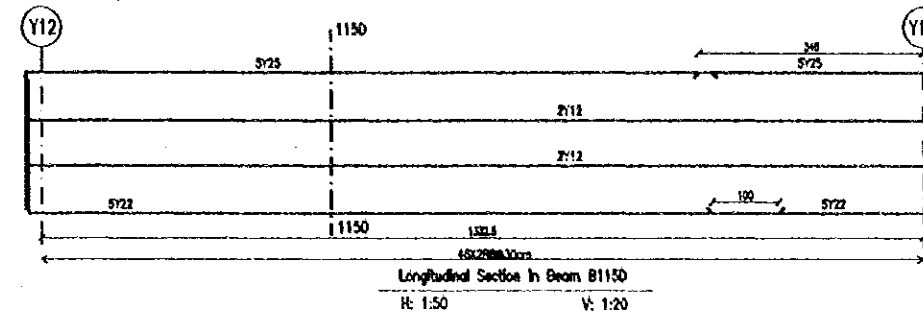
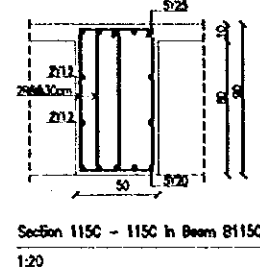
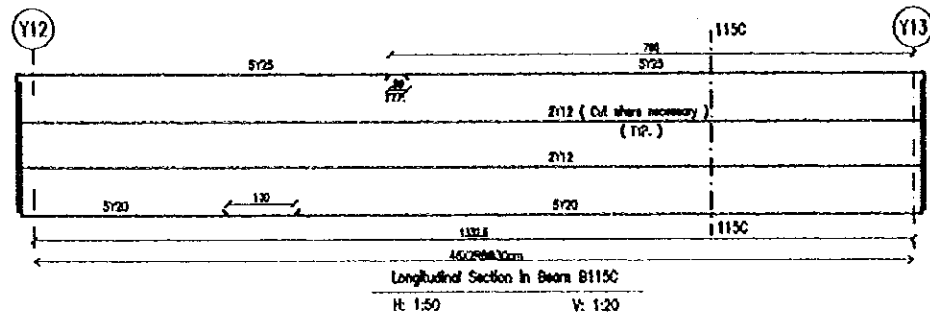

Designed by:

Japan International Cooperation  
Agency (JICA)

JICA Study Team:

Joint Venture of  
Pacific Consultants International and  
Yamashita Seki & Co.

Subcontracted Local Consultant:

TIMAH Consultants  
Architects, Engineers



Raghadan Bus Terminal

Drawing Title:

First Floor Slab Beams  
R.C Details - ZONE 5

Scale:

As shown

Drawing No.:

RBT. S541-3

Tourism Sector Development Project  
in the Hashemite Kingdom of Jordan

The Government of  
the Hashemite Kingdom of Jordan  
The Ministry of Tourism and Antiquities  
The Ministry of Planning

Sub-Project:  
Amman Downtown  
Tourist Zone Development

Note:  
• This detailed design has been executed by a team  
of consultants as shown below in accordance with  
the agreement between Japan International  
Cooperation Agency (JICA) and JICA Study  
Team.  
• The copyright of this drawing rests with JICA.

Designed by:  
Japan International Cooperation  
Agency (JICA)  
JICA Study Team:  
Joint Venture of  
Pacific Consultants International and  
Yamato Seikei Inc.  
Subcontracted Local Consultant:  
TIBAH Consultants  
Architects, Engineers

Roghadon Bus Terminal  
Drawing Title:  
Second Floor Slab Beams  
R.C Details - ZONE 5

Scale: As shown Drawing No: RBT. S542-1

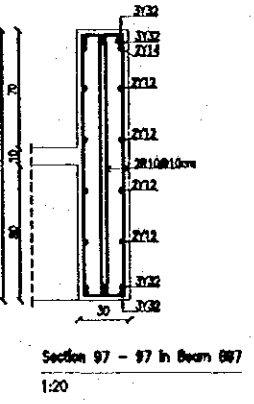
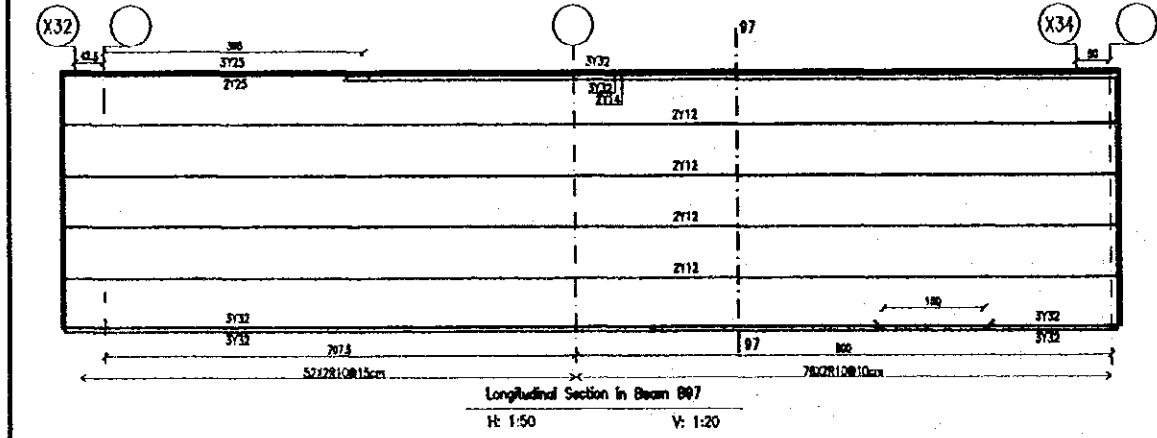
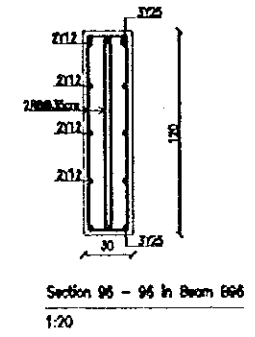
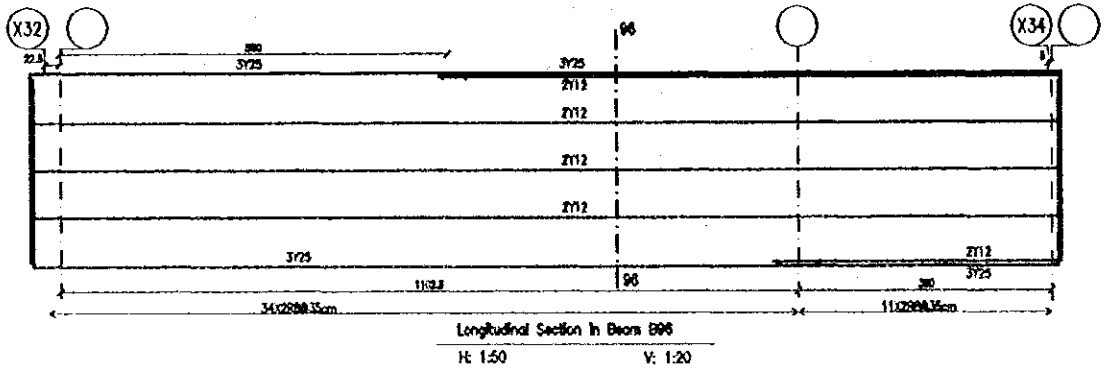
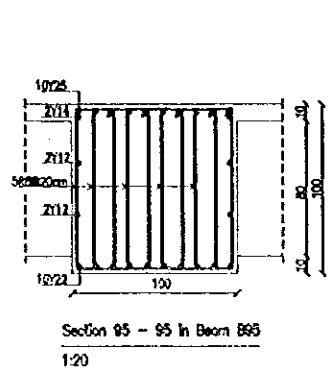
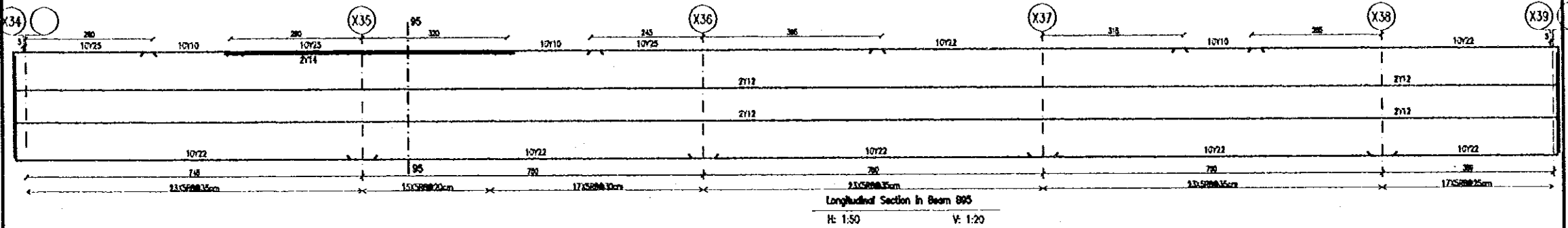
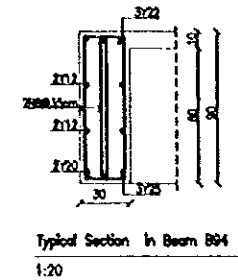
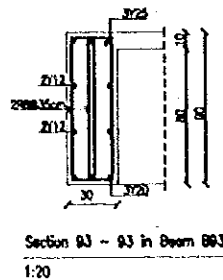
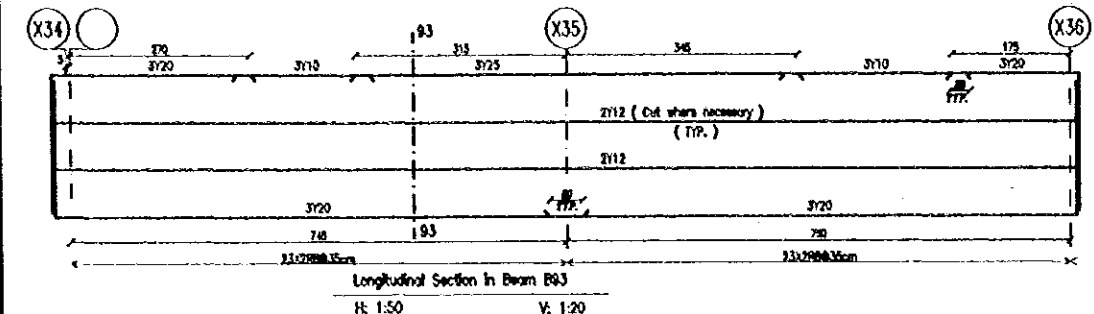

Tourism Sector Development Project  
in the Hashemite Kingdom of Jordan

The Government of  
the Hashemite Kingdom of Jordan  
The Ministry of Tourism and Antiquities  
The Ministry of Planning

Sub-Project:  
Amman Downtown  
Tourist Zone Development

Note:  
• This detailed design has been executed by a team  
of consultants as shown below in accordance with  
the agreement between Japan International  
Cooperation Agency (JICA) and JICA Study  
Team.  
• The copyright of this drawing rests with JICA.

Designed by:  
Japan International Cooperation  
Agency (JICA)  
JICA Study Team:  
Joint Venture of  
Pacific Consultants International and  
Yamasa Sekiel Inc.  
Subcontracted Local Consultant:  
TMAH Consultants  
Architects, Engineers

Raghadan Bus Terminal  
Drawing Title:  
Second Floor Slab Beams  
R.C Details - ZONE 5

Scale: As shown Drawing No: RBT. S542-2

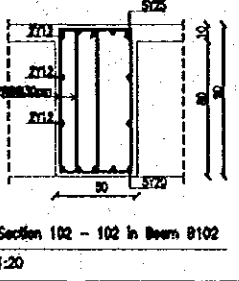
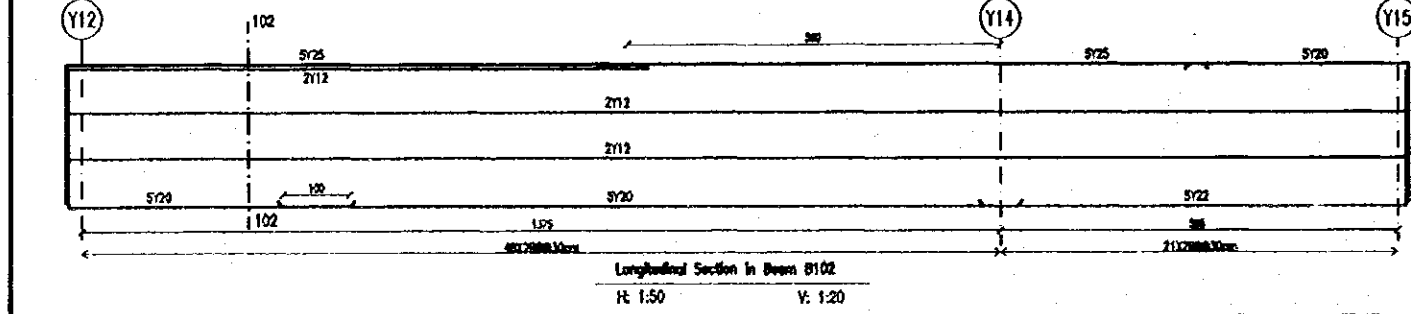
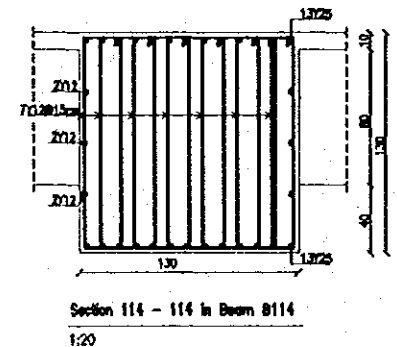
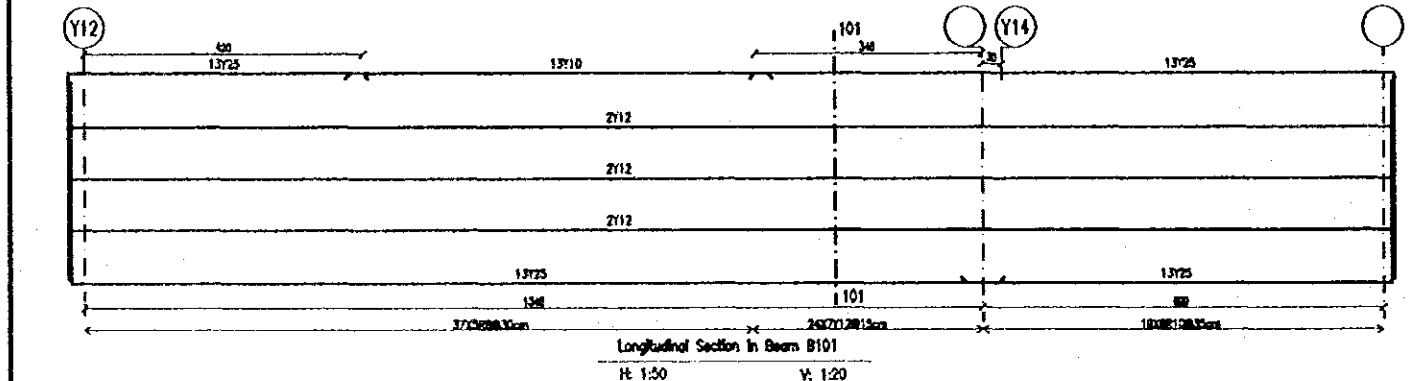
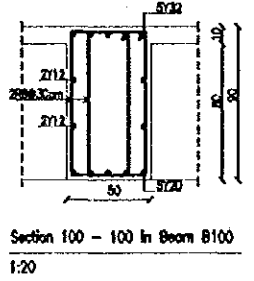
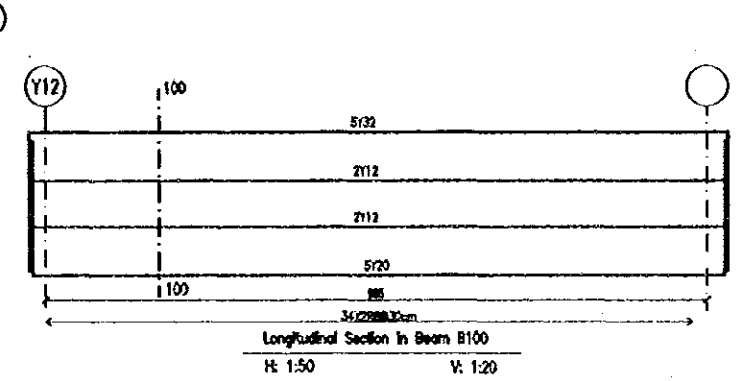
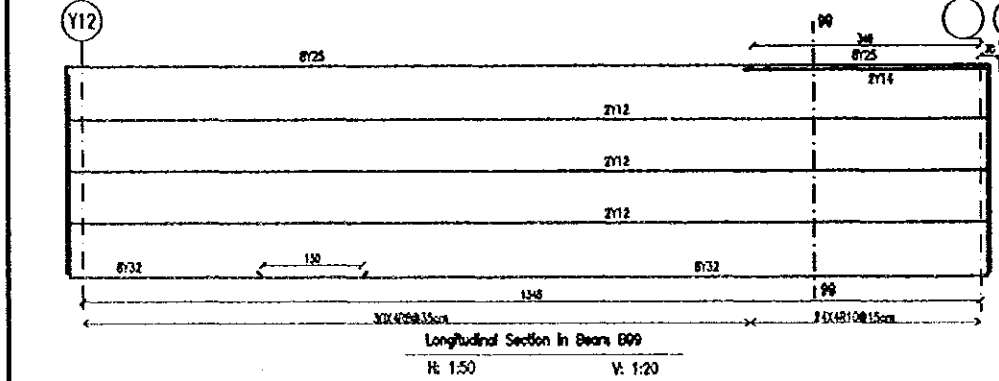
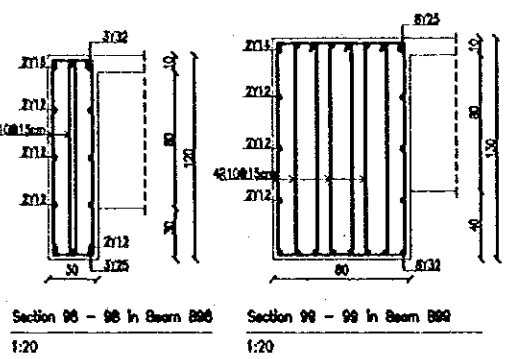
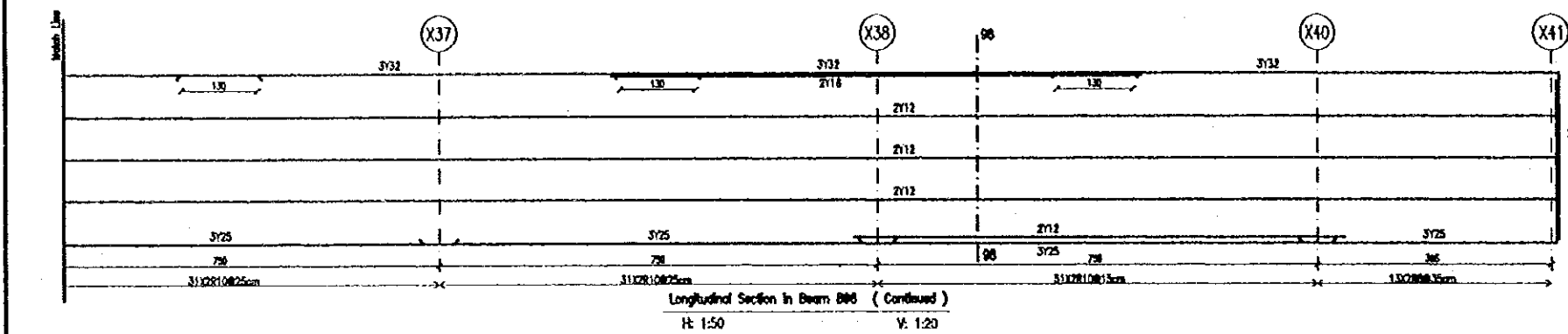
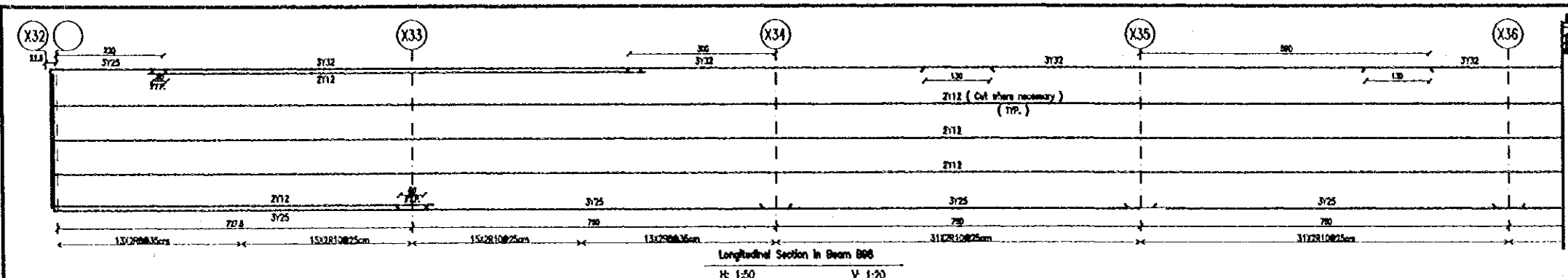

Tourism Sector Development Project  
in the Hashemite Kingdom of Jordan

The Government of  
the Hashemite Kingdom of Jordan  
The Ministry of Tourism and Antiquities  
The Ministry of Planning

Sub-Project:  
Amman Downtown  
Tourist Zone Development

Note:  
• This detailed design has been executed by a team  
of consultants as shown below in accordance with  
the agreement between Japan International  
Cooperation Agency (JICA) and JICA Study  
Team.  
• The copyright of this drawing rests with JICA.

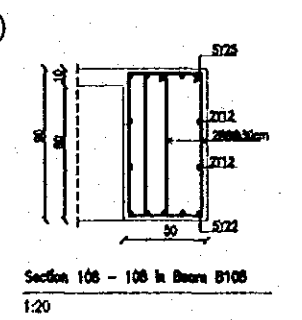
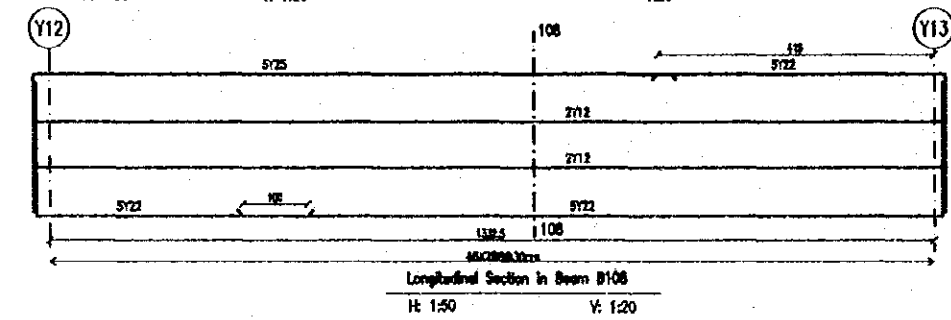
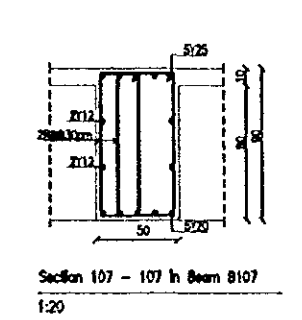
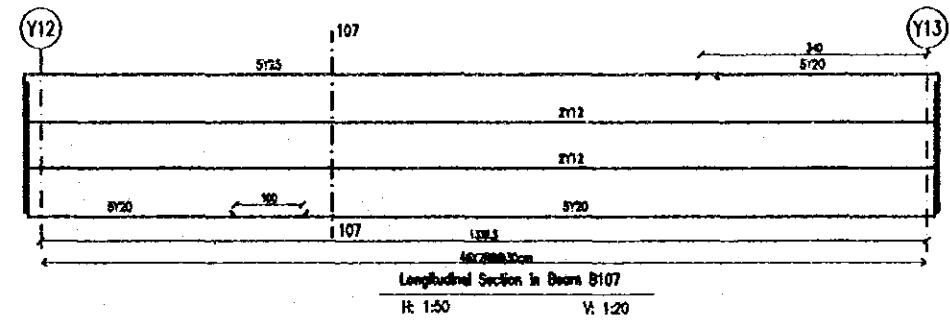
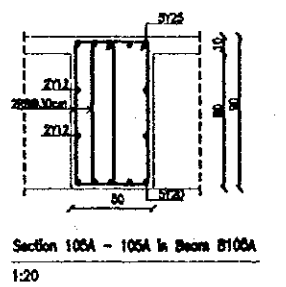
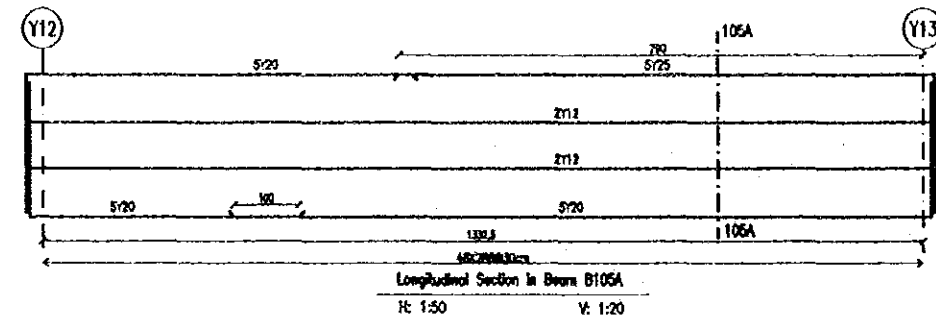
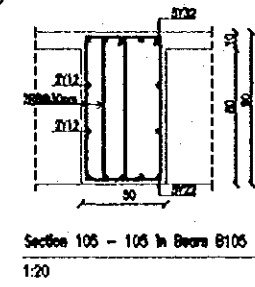
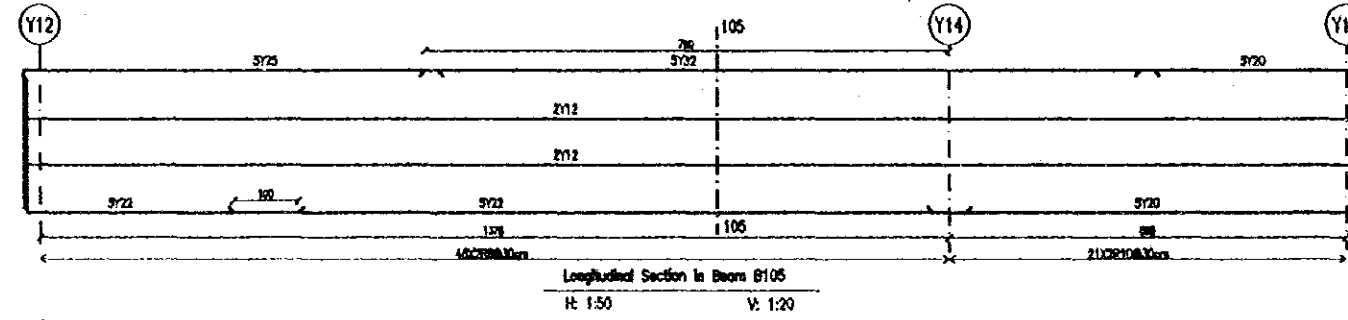
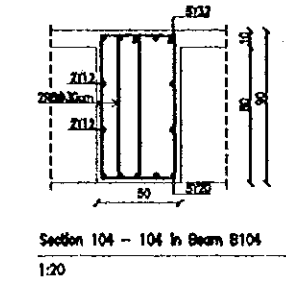
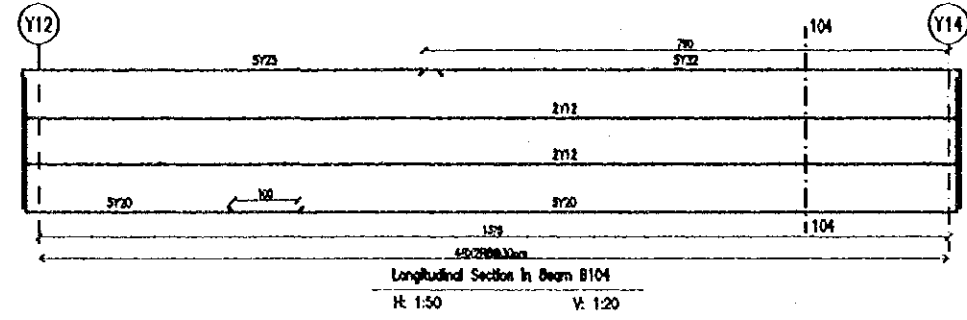
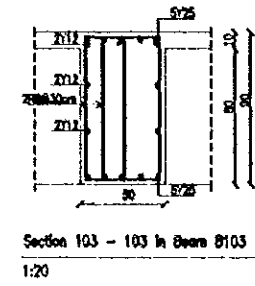
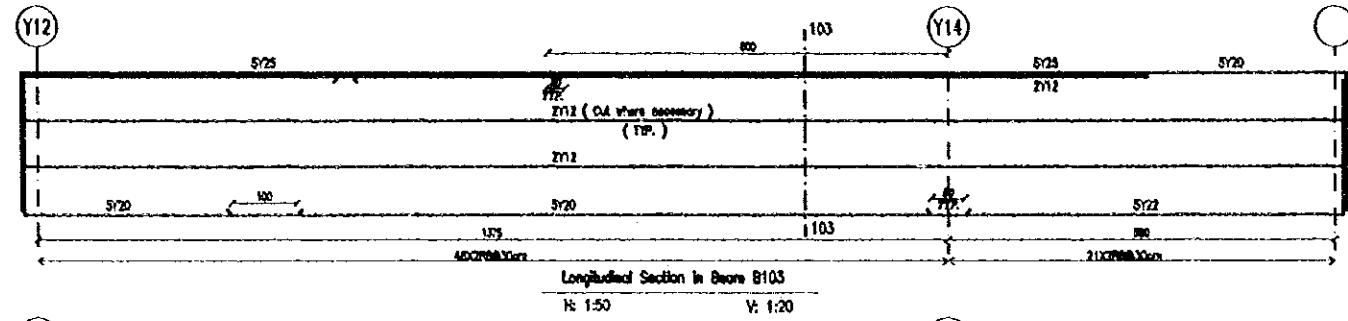

Designed by:  
Japan International Cooperation  
Agency (JICA)  
JICA Study Team:  
Joint Venture of  
Pacific Consultants International and  
Yamashita Sekkei Inc.  
Subcontracted Local Consultant:  
TIBAH Consultants  
Architects, Engineers  

Raghadan Bus Terminal  
Drawing Title:  
Second Floor Slab Beams  
R.C Details - ZONE 5

Scale:  
As shown Drawing No.:  
RBT . S542-3

Tourism Sector Development Project  
In the Hashemite Kingdom of Jordan

The Government of  
the Hashemite Kingdom of Jordan  
The Ministry of Tourism and Antiquities  
The Ministry of Planning

Sub-Project:  
Amman Downtown  
Tourist Zone Development

Note:  
• This detailed design has been executed by a team of consultants as shown below in accordance with the agreement between Japan International Cooperation Agency (JICA) and JICA Study Team.  
• The copyright of this drawing rests with JICA.

Designed by:

Japan International Cooperation Agency (JICA)

JICA Study Team:  
Joint Venture of  
Pacific Consultants International and  
Yamashita Saito Inc.

Subcontracted Local Consultant:

TBAH Consultants  
Architects, Engineers  

Raghadan Bus Terminal

Drawing Title:  
Third Floor Slab Beams  
R.C Details - ZONE 5

Scale: As shown Drawing No.: RBT. S543-1

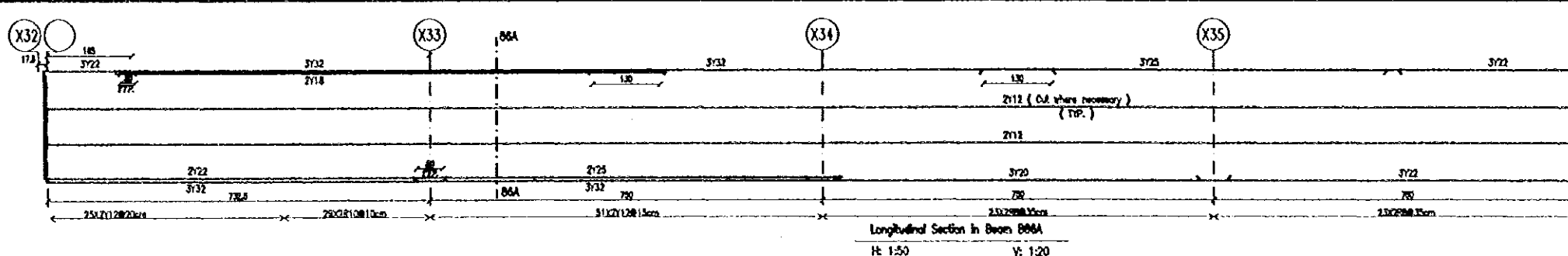

Longitudinal Section in Beam B66A  
H: 1:50 V: 1:20

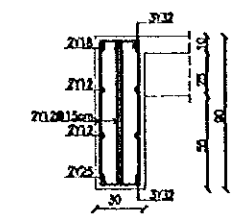

Section B6A - B6A in Beam B66A  
1:20

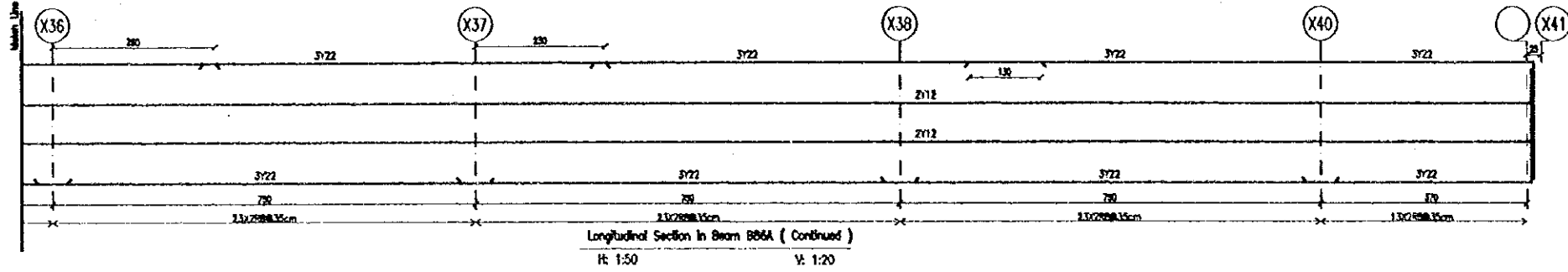

Longitudinal Section in Beam B66A (Continued)  
H: 1:50 V: 1:20

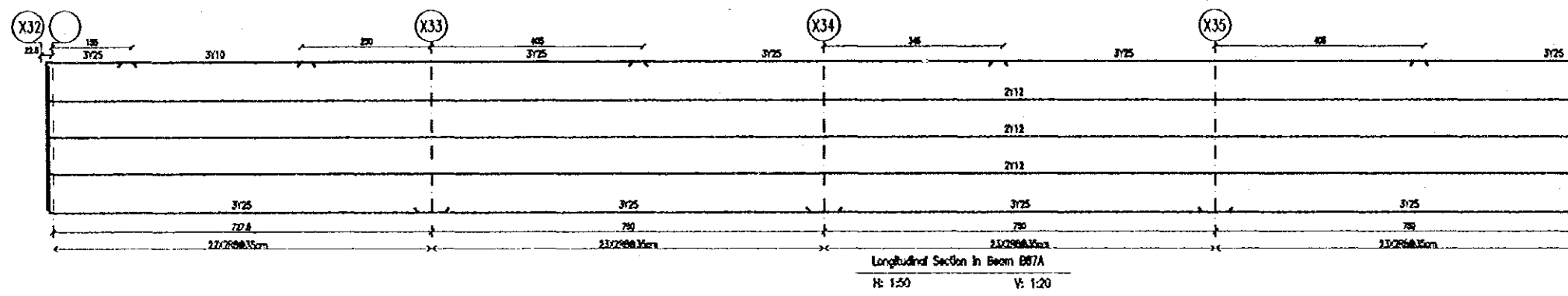

Longitudinal Section in Beam B67A  
H: 1:50 V: 1:20

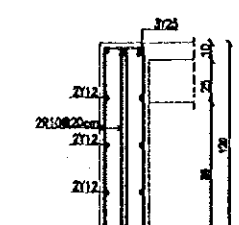

Section B7A - B7A in Beam B67A  
1:20

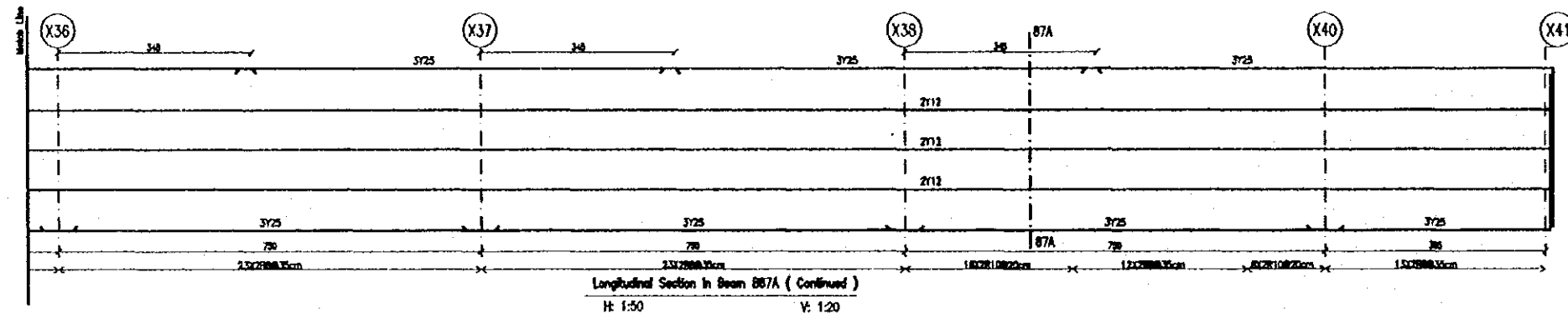

Longitudinal Section in Beam B67A (Continued)  
H: 1:50 V: 1:20

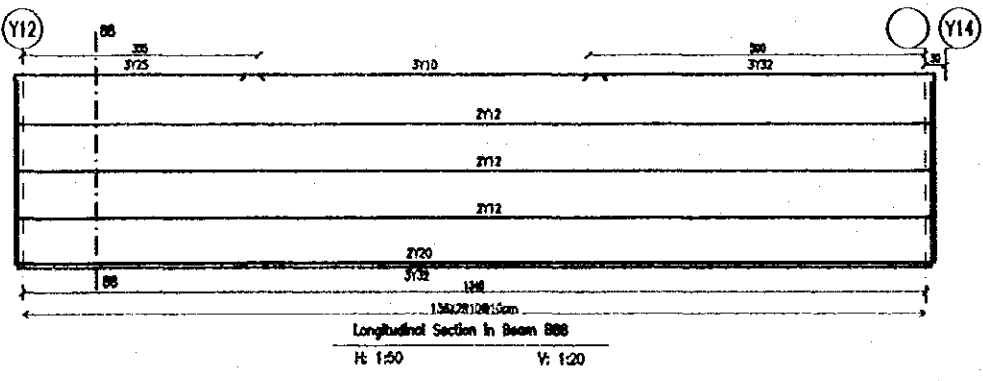

Longitudinal Section in Beam B68  
H: 1:50 V: 1:20

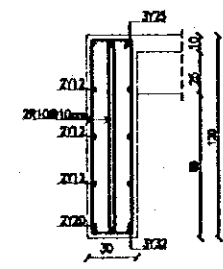

Section B6 - B6 in Beam B68  
1:20

Tourism Sector Development Project  
in the Hashemite Kingdom of Jordan  
The Government of  
The Hashemite Kingdom of Jordan  
The Ministry of Tourism and Antiquities  
The Ministry of Planning

Sub-Project:  
Amman Downtown  
Tourist Zone Development

Note:  
This detailed design has been executed by a team of consultants as shown below in accordance with the agreement between Japan International Cooperation Agency (JICA) and JICA Study Team.  
The copyright of this drawing rests with JICA.

Designed by:  
Japan International Cooperation Agency (JICA)  
JICA Study Team:  
Joint Venture of Pacific Consultants International and Yamashita Sekkei Inc.

Subcontracted Local Consultant:  
BBAH Consultants  
Architects, Engineers  

Raghadan Bus Terminal

Drawing title:  
Third Floor Slab Beams  
R.C Details - ZONE 5

Scale: As shown Drawing No.: RBT. S543-2

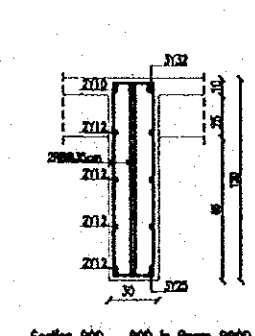
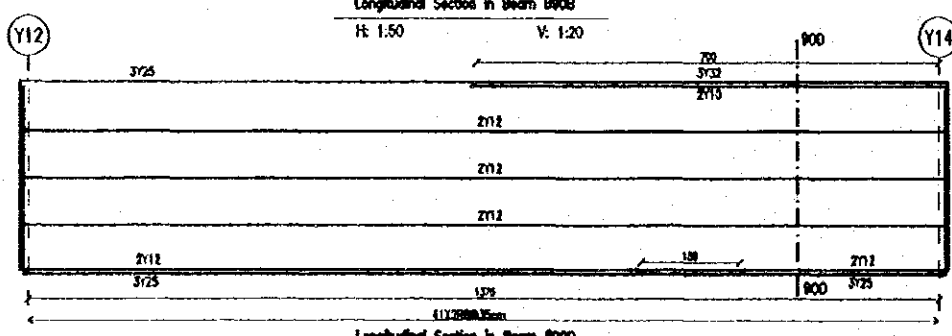
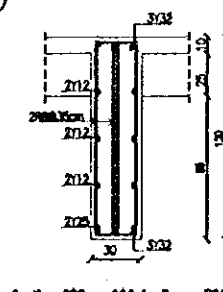
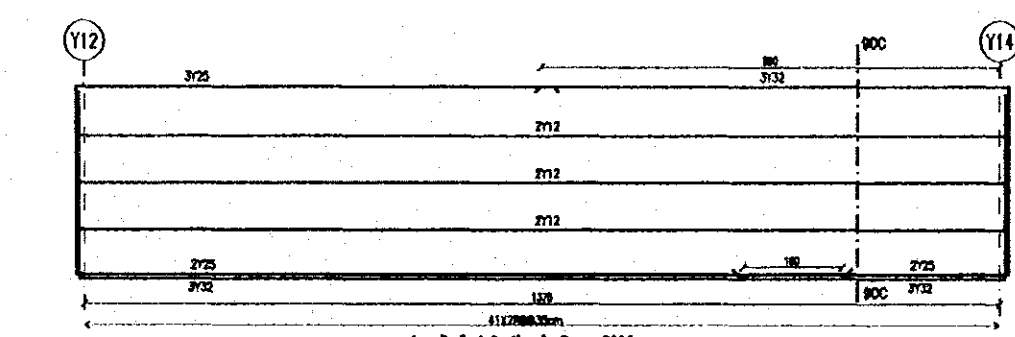
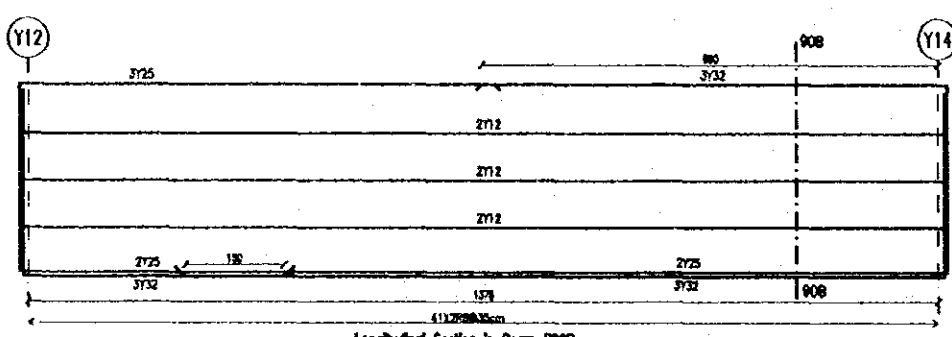
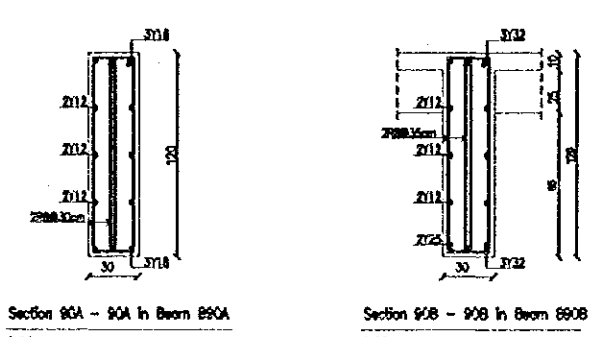
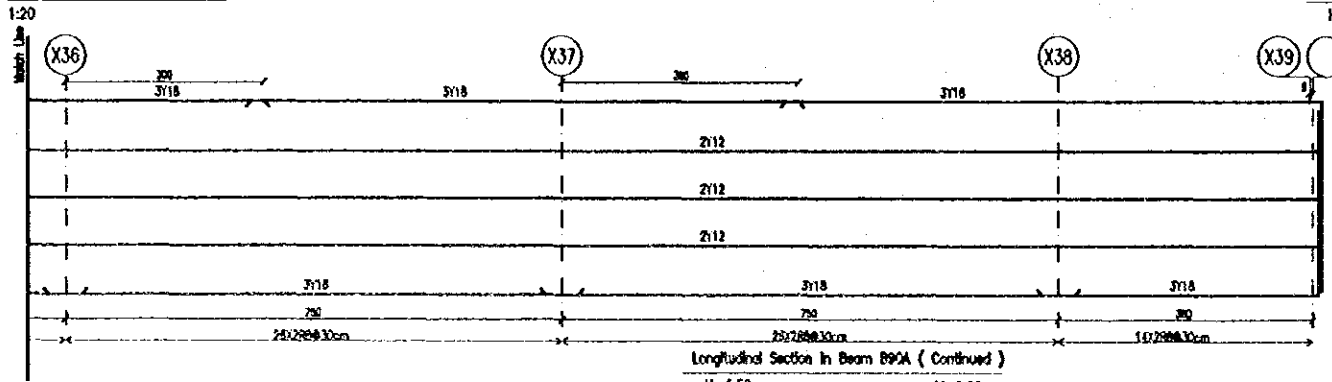
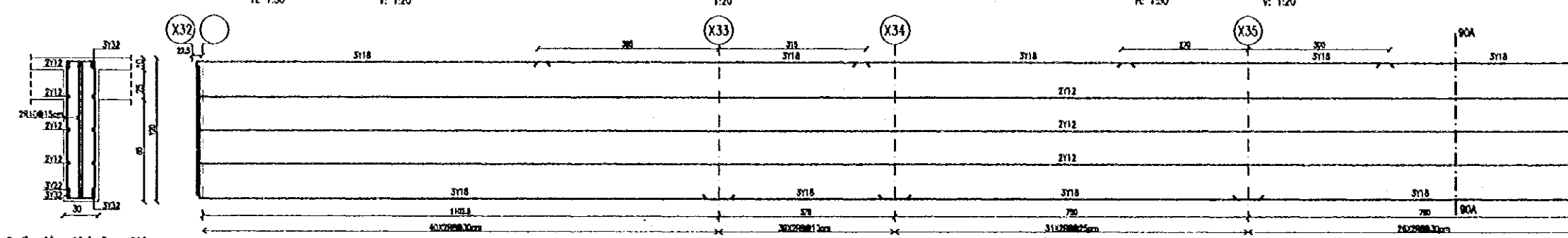
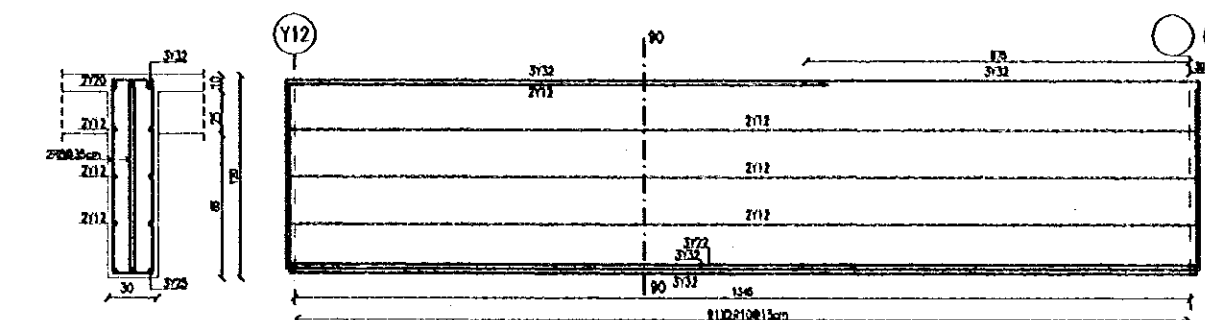
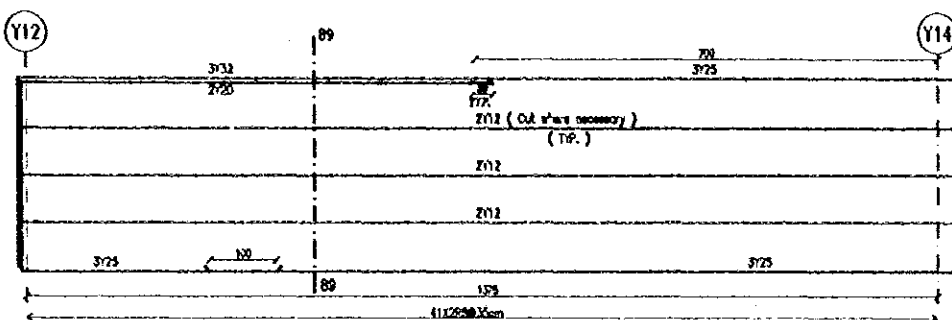

Tourism Sector Development Project  
In the Hashemite Kingdom of Jordan

The Government of  
the Hashemite Kingdom of Jordan  
The Ministry of Tourism and Antiquities  
The Ministry of Planning

Sub-Project:  
Amman Downtown  
Tourist Zone Development

Note:  
• This detailed design has been executed by a team of consultants as shown below in accordance with the agreement between Japan International Cooperation Agency (JICA) and JICA Study Team.  
• The copyright of this drawing rests with JICA.

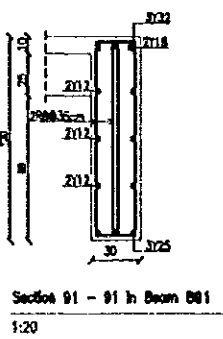
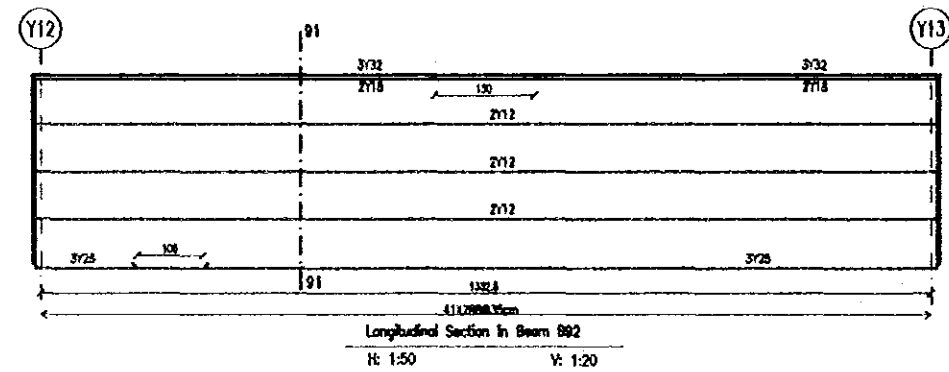
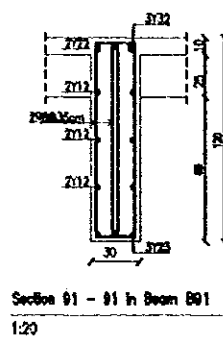
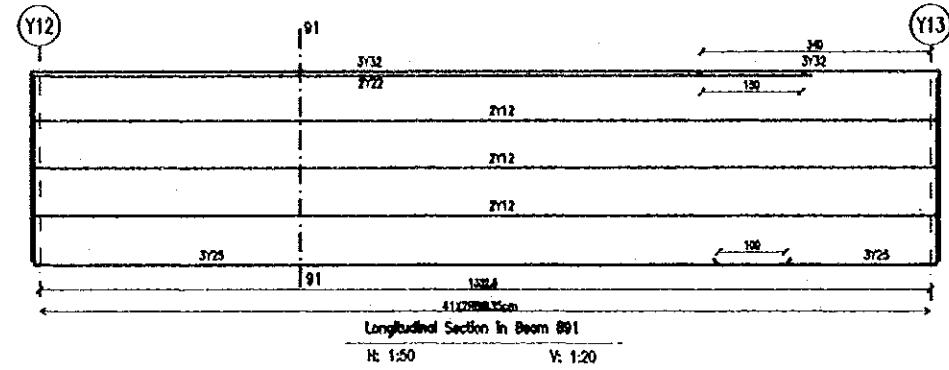
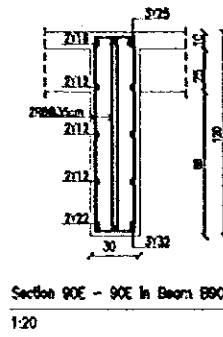
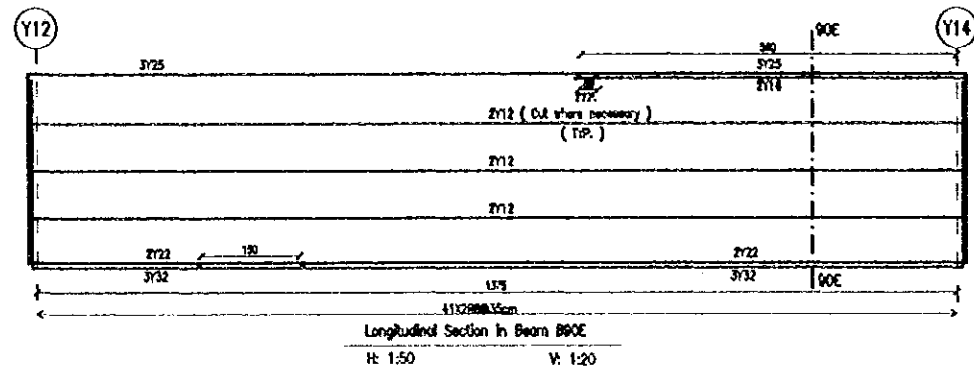

Designed by:  
Japan International Cooperation Agency (JICA)  
JICA Study Team:  
Joint Venture of Pacific Consultants International and Yamasita Sekitel Inc.  
Subcontracted Local Consultant:  
TIBAH Consultants Architects, Engineers

Raghadan Bus Terminal

Drawing Title:  
THIRD Floor Slab Beams  
R.C Details - ZONE 5

Scale: As shown Drawing No: RBT, S543-3

Tourism Sector Development Project  
in the Hashemite Kingdom of Jordan

The Government of  
the Hashemite Kingdom of Jordan  
The Ministry of Tourism and Antiquities  
The Ministry of Planning

Sub-Project:  
Amman Downtown  
Tourist Zone Development

Note:  
 • This detailed design has been executed by a team of consultants as shown below in accordance with the agreement between Japan International Cooperation Agency (JICA) and JICA Study Team.  
 • The copyright of this drawing rests with JICA.  
 • All requirements for improved soil shall be accomplished prior to starting any concreting activities.  
 • For detail of section G - G see drawing No. S610  
 • For detail of section C - C see drawing No. S609

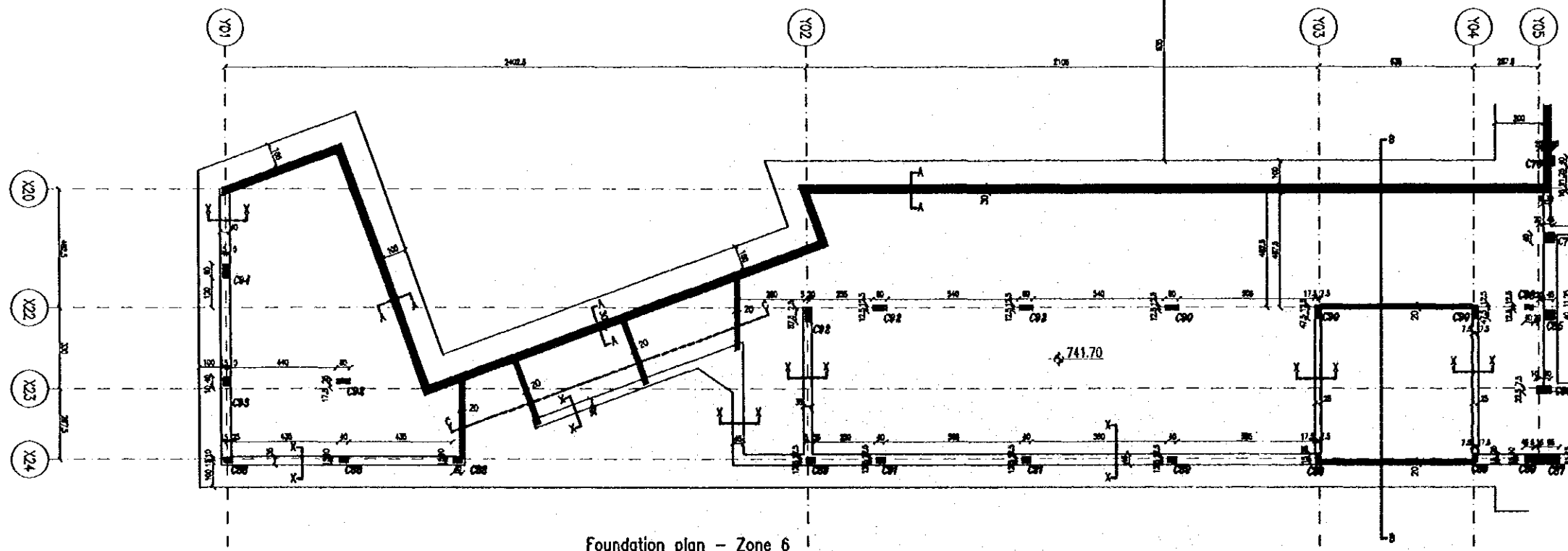
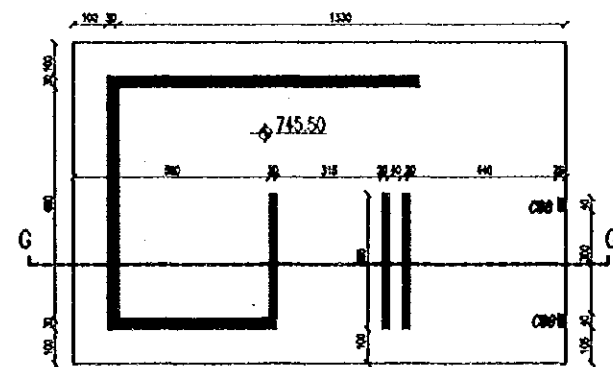
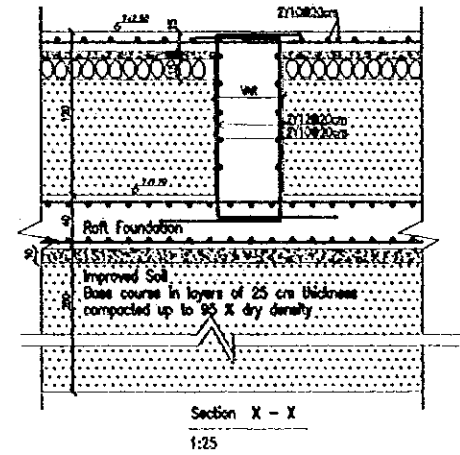
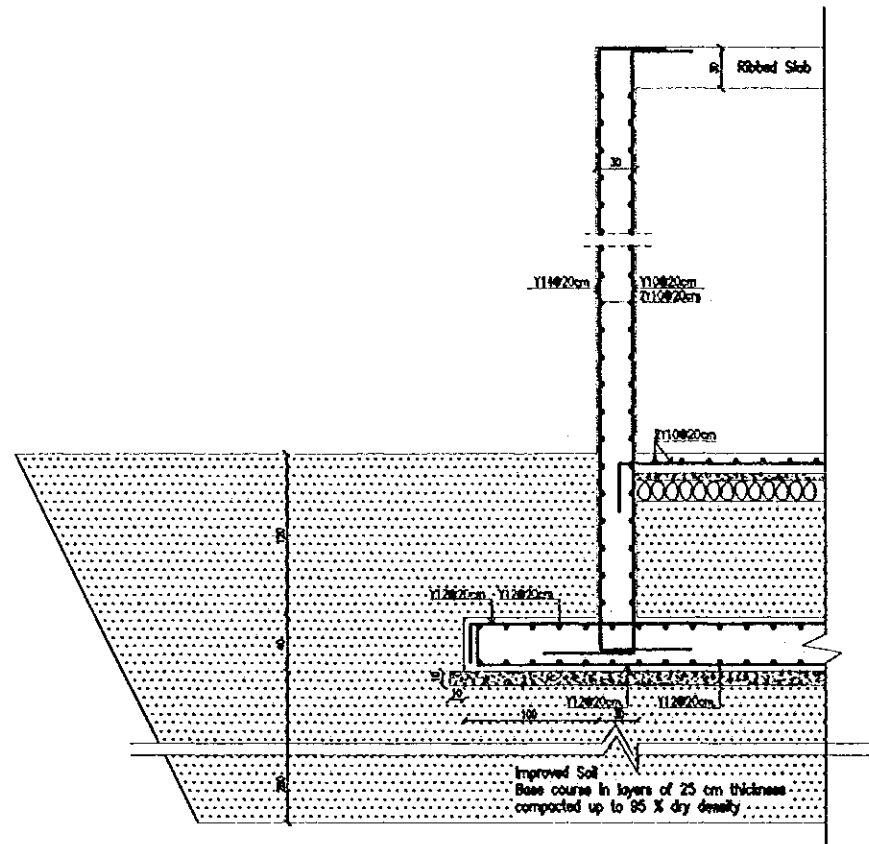

Designed by:  
Japan International Cooperation Agency (JICA)  
JICA Study Team:  
Joint Venture of  
Pacific Consultants International and  
Yamata Seisaku Inc.

Subcontracted Local Consultant:  
TIBAH Consultants  
Architects Engineers

Raghadan Bus Terminal  
Drawing Title:  
Foundation Plan And R.C  
Details - ZONE 6

Scale: 1:100  
Drawing No: RBT. S610-1



Tourism Sector Development Project  
in the Hashemite Kingdom of Jordan

The Government of  
the Hashemite Kingdom of Jordan  
The Ministry of Tourism and Antiquities  
The Ministry of Planning

Sub-Project:  
Amman Downtown  
Tourist Zone Development

Note:  
• This detailed design has been executed by a team of consultants as shown below in accordance with the agreement between Japan International Cooperation Agency (JICA) and JICA Study Team.  
• The copyright of this drawing rests with JICA.

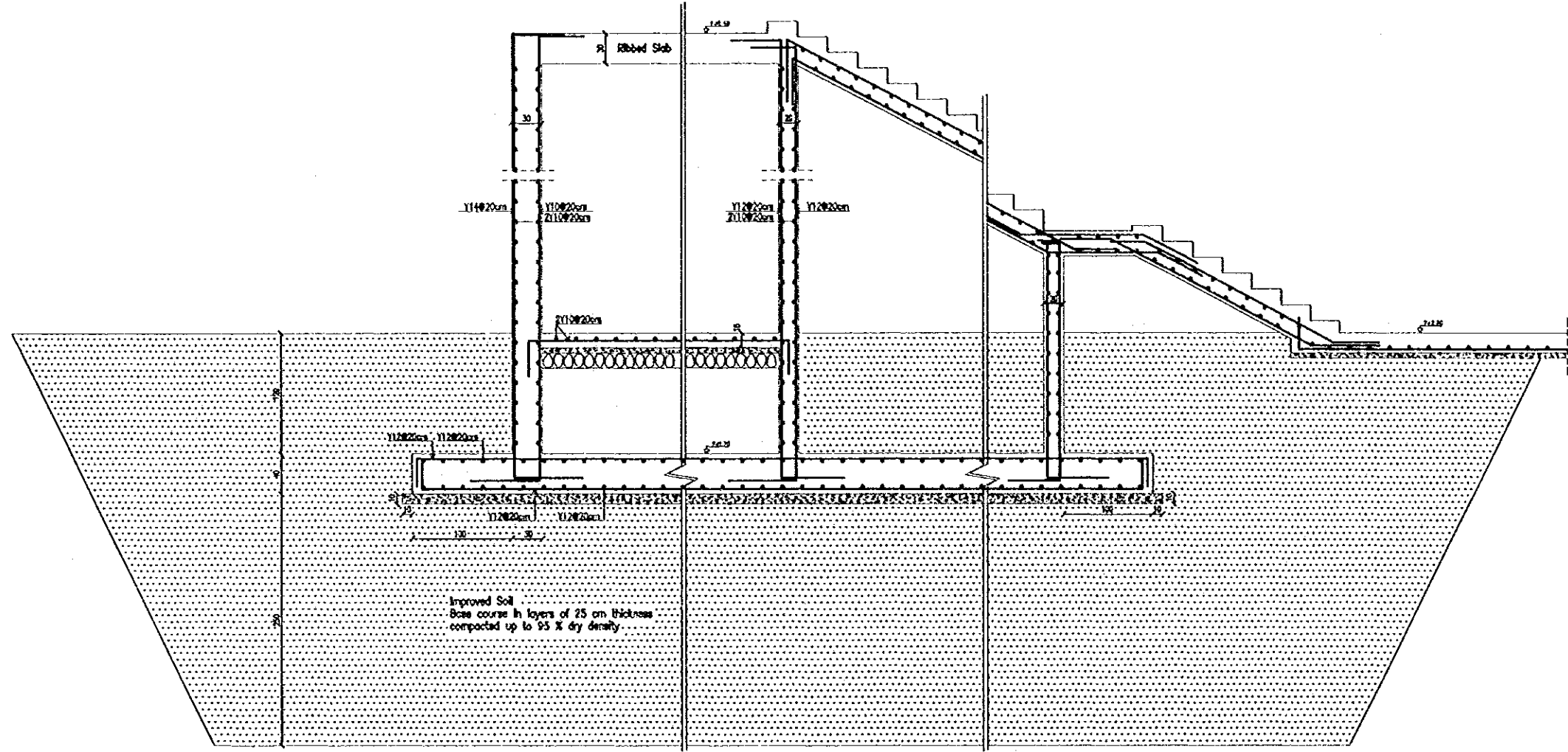

Section B - B  
1:25

Designed by:  
Japan International Cooperation Agency (JICA)  
JICA Study Team:  
Joint Venture of  
Pacific Consultants International and  
Yamasita Setkell Inc.  
Subcontracted Local Consultant:  
TIBAH Consultants  
Architects, Engineers  



Raghadon Bus Terminal  
Drawing Title:  
Foundation R.C Details  
ZONE 6

Scale: 1:25  
Drawing No: RBT. S610-2

Tourism Sector Development Project  
in the Hashemite Kingdom of Jordan  
The Government of  
the Hashemite Kingdom of Jordan  
The Ministry of Tourism and Antiquities  
The Ministry of Planning

Sub-Project:  
Amman Downtown  
Tourist Zone Development

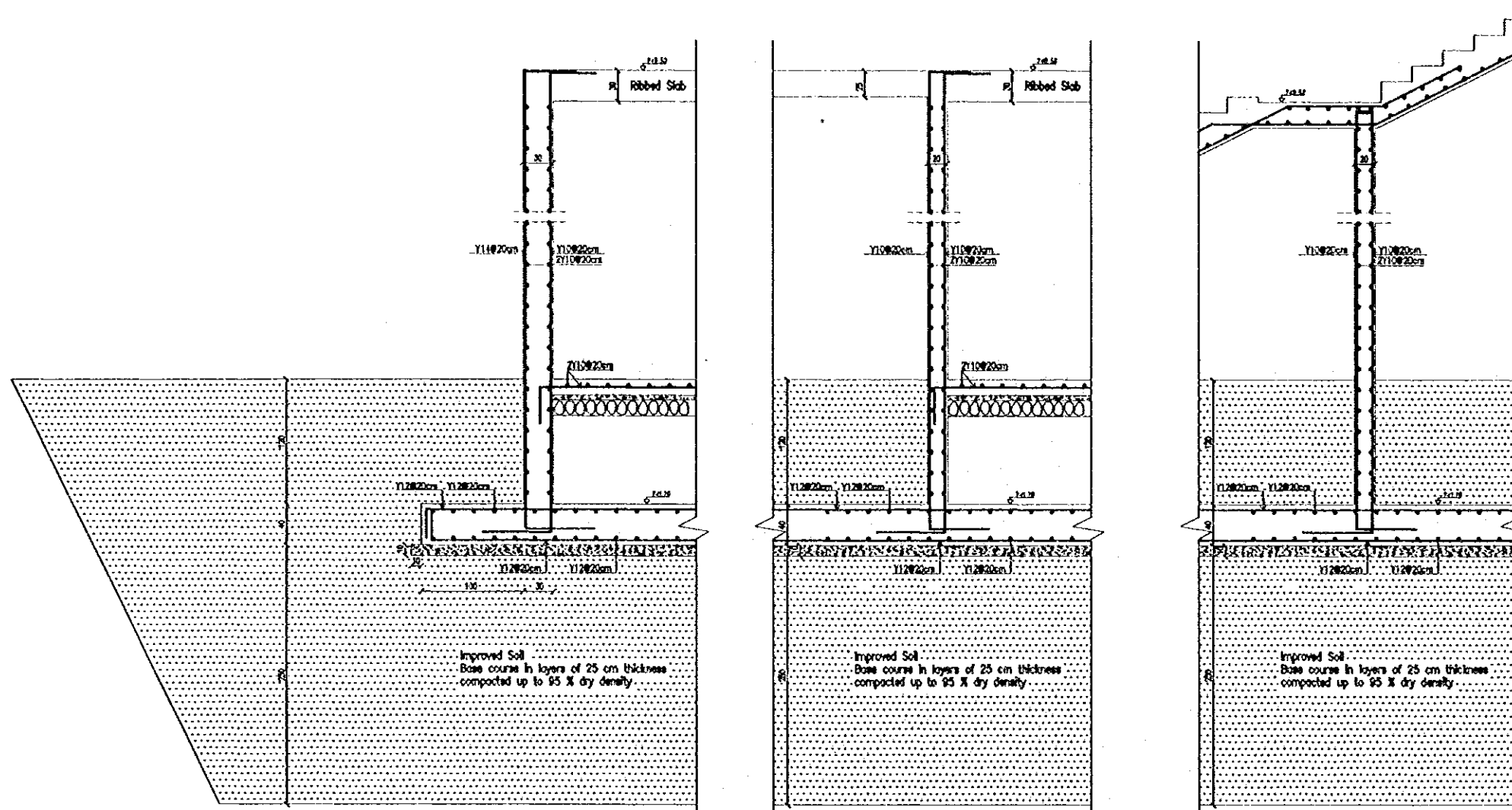
Note:  
• This detailed design has been executed by a team of consultants as shown below in accordance with the agreement between Japan International Cooperation Agency (JICA) and JICA Study Team.  
• The copyright of this drawing rests with JICA.



Section A - A  
1:25

Section C - C  
1:25

Section D - D  
1:25

Designed by:  
Japan International Cooperation Agency (JICA)  
JICA Study Team:  
Joint Venture of Pacific Consultants International and Yamatai Seikei Inc.  
Subcontracted Local Consultant:  
TIBAH Consultants Architects Engineers

Raghadan Bus Terminal  
Drawing Title:  
Foundation R.C Details  
ZONE 6

Scale:  
1:25 Drawing No.: RBT. S610-3

Tourism Sector Development Project  
in the Hashemite Kingdom of Jordan

The Government of  
the Hashemite Kingdom of Jordan  
The Ministry of Tourism and Antiquities  
The Ministry of Planning

Sub-Project:  
Amman Downtown  
Tourist Zone Development

Note:  
• This detailed design has been executed by a team  
of consultants as shown below in accordance with  
the agreement between Japan International  
Cooperation Agency (JICA) and JICA Study  
Team.  
• The copyright of this drawing rests with JICA.

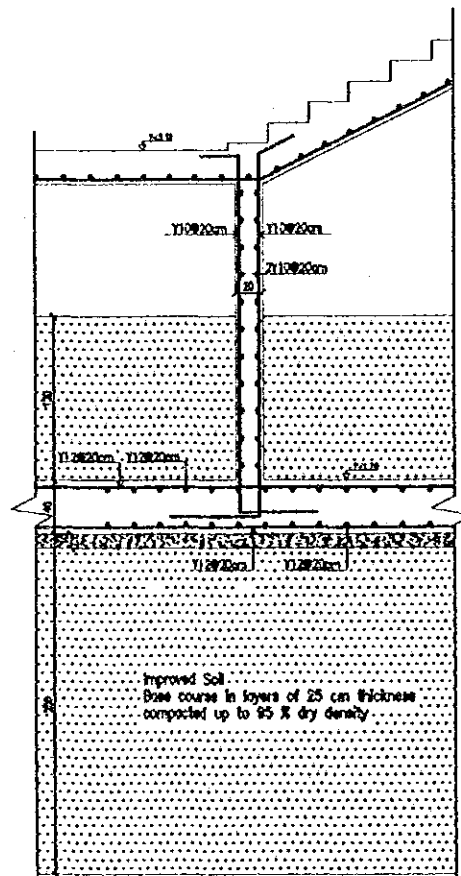

Section E - E  
1:25

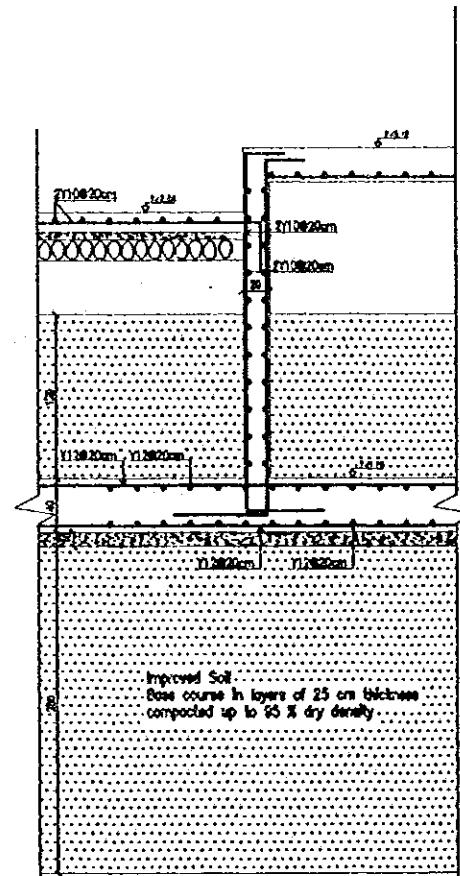

Section F - F  
1:25

Designed by:

Japan International Cooperation  
Agency (JICA)

JICA Study Team:

Joint Venture of  
Pacific Consultants International and  
Yamato Seiki Inc.

Subcontracted Local Consultant:

TIBAH Consultants  
Architects, Engineers



Raghadan Bus Terminal







Drawing Title:

Foundation R.C Details  
ZONE 6

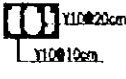
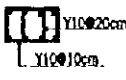
Scale:  
1:25

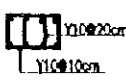
Drawing No.:  
RBT. S610-4

**COLUMNS SCHEDULE**

FLOOR COLUMN NO.	REMARKS	Ground floor
C88	SIZE ( cm )	40x25
	REINFORCEMENT	8Y12
		
	STIRRUPS	As shown
C89	SIZE ( cm )	40x25
	REINFORCEMENT	8Y25
		
	STIRRUPS	As shown
C90	SIZE ( cm )	60x25
	REINFORCEMENT	12Y22
		
	STIRRUPS	As shown
C91	SIZE ( cm )	40x25
	REINFORCEMENT	8Y32
		
	STIRRUPS	As shown
C92	SIZE ( cm )	60x25
	REINFORCEMENT	12Y14
		
	STIRRUPS	As shown
C93	SIZE ( cm )	40x25
	REINFORCEMENT	8Y20
		
	STIRRUPS	As shown
C94	SIZE ( cm )	60x25
	REINFORCEMENT	12Y32
		
	STIRRUPS	As shown

Tourism Sector Development Project  
in the Hashemite Kingdom of Jordan

The Government of  
the Hashemite Kingdom of Jordan  
The Ministry of Tourism and Antiquities  
The Ministry of Planning

Sub-Project:  
Amman Downtown  
Tourist Zone Development

Note:  
• This detailed design has been executed by a team of consultants as shown below in accordance with the agreement between Japan International Cooperation Agency (JICA) and JICA Study Team.  
• The copyright of this drawing rests with JICA.

Designed by:  
Japan International Cooperation Agency (JICA)  
JICA Study Team:  
Joint Venture of Pacific Consultants International and Yamato Seimei Inc.  
Subcontracted Local Consultant:  
TIBAH Consultants Architects, Engineers



Raghadan Bus Terminal

Drawing Title:  
Columns R.C Details  
ZONE 6

Scale: 1:20 Drawing No.: RBT. S620

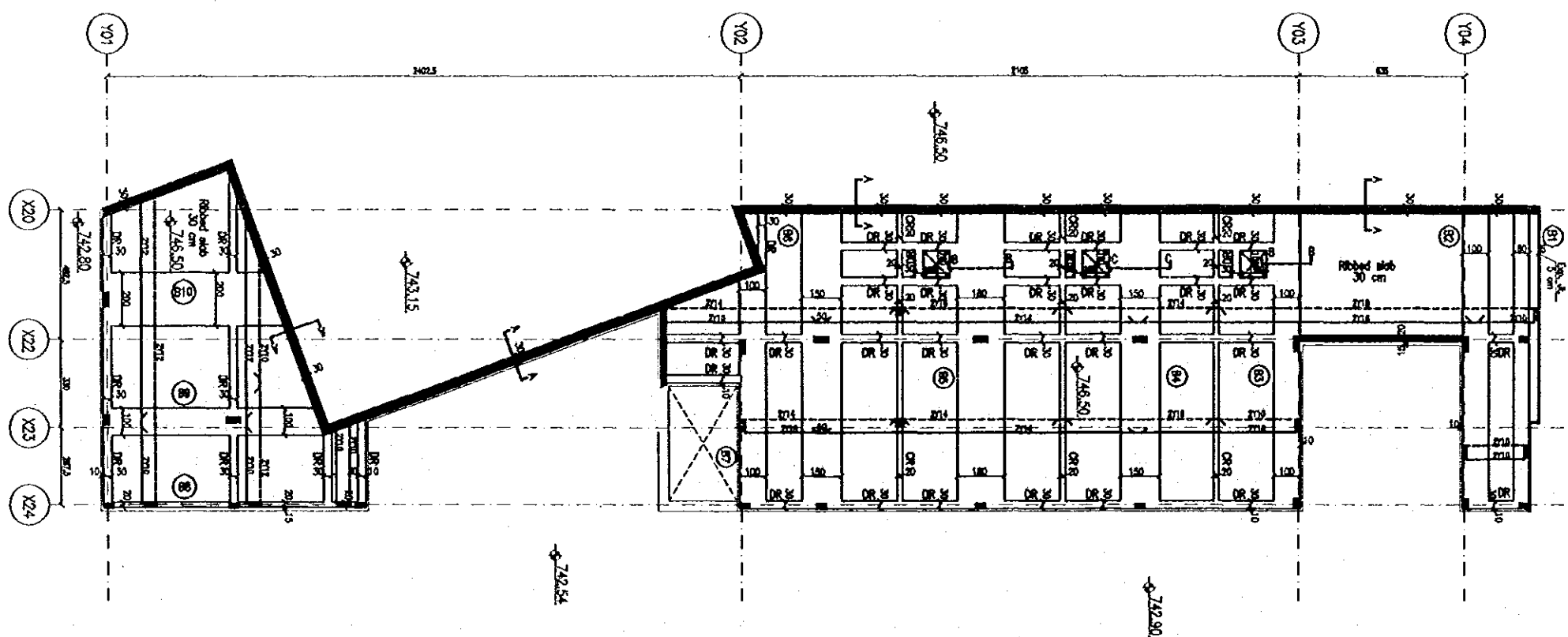
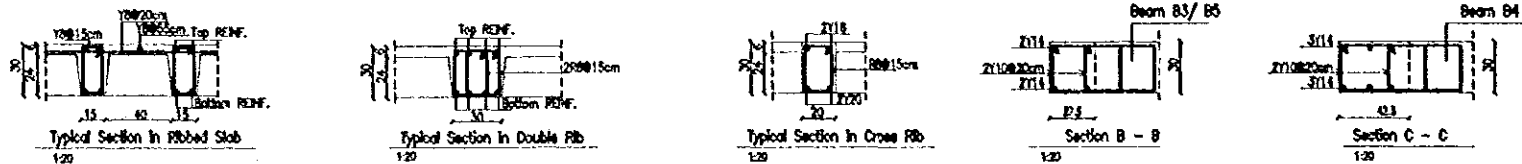

First floor slab framing plan - Zone 6  
1:100

Tourism Sector Development Project  
in the Hashemite Kingdom of Jordan

The Government of  
the Hashemite Kingdom of Jordan  
The Ministry of Tourism and Antiquities  
The Ministry of Planning

Sub-Project:  
Amman Downtown  
Tourist Zone Development

Note:  
• This detailed design has been executed by a team  
of consultants as shown below in accordance with  
the agreement between Japan International  
Cooperation Agency (JICA) and JICA Study  
Team.  
• The copyright of this drawing rests with JICA.

Designed by:  
Japan International Cooperation  
Agency (JICA)  
JICA Study Team:  
Joint Venture of  
Pacific Consultants International and  
Yamato Seki & Co. Inc.  
Subcontracted Local Consultant:  
TIBAH Consultants  
Architects, Engineers

Raghadan Bus Terminal

Drawing Title:  
First Floor Slab Framing  
And R.C Details - ZONE 6

Scale: 1:100 Drawing No.: RBT. S631

Tourism Sector Development Project  
In the Hashemite Kingdom of Jordan

The Government of  
the Hashemite Kingdom of Jordan  
The Ministry of Tourism and Antiquities  
The Ministry of Planning

Sub-Project:  
Amman Downtown  
Tourist Zone Development

Note:  
• This detailed design has been executed by a team of consultants as shown below in accordance with the agreement between Japan International Cooperation Agency (JICA) and JICA Study Team.  
• The copyright of this drawing rests with JICA.

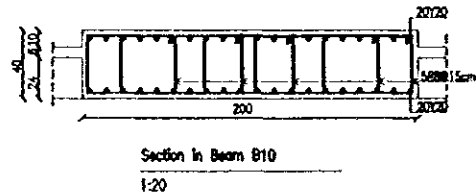
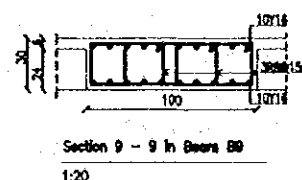
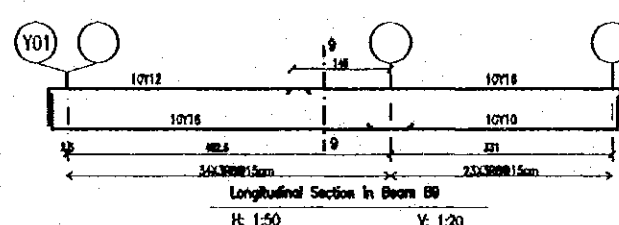
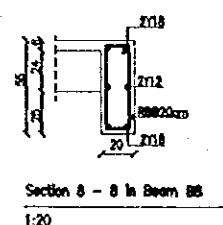
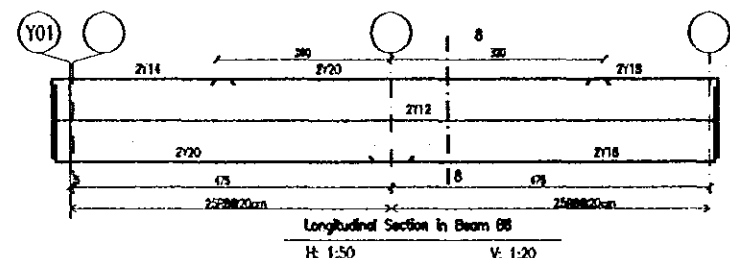
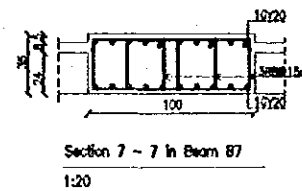
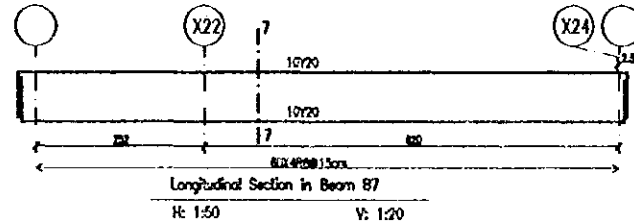
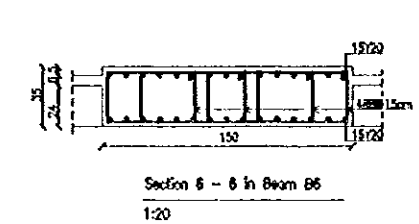
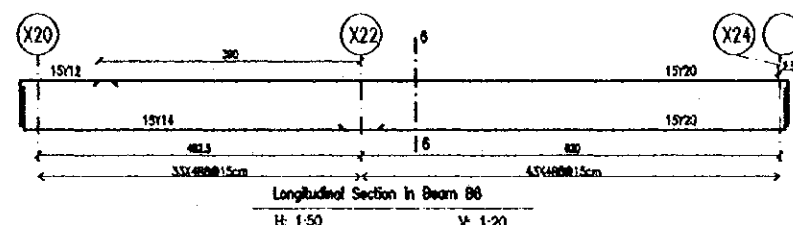
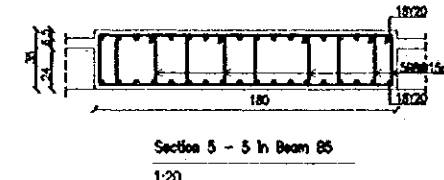
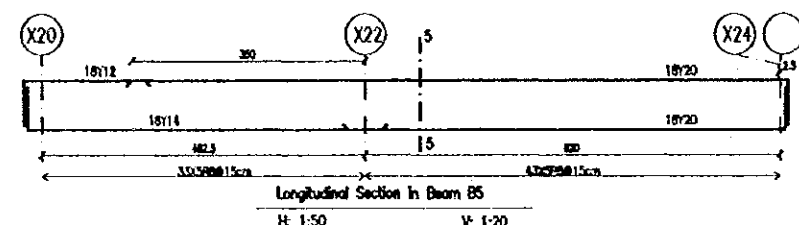
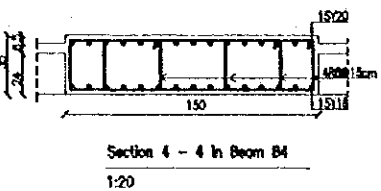
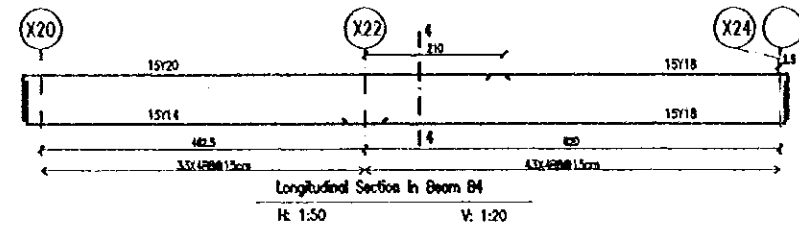
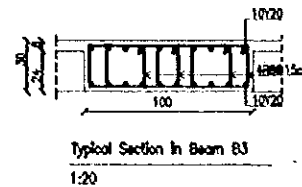
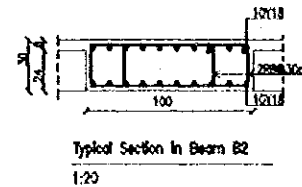
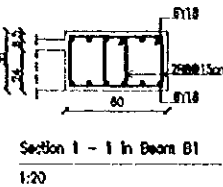
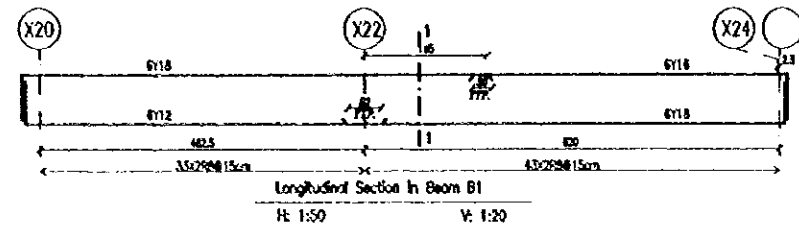

Designed by:  
Japan International Cooperation Agency (JICA)  
JICA Study Team:  
Joint Venture of Pacific Consultants International and Yamato Setek Inc.  
Subcontracted Local Consultant:  
TBAH Consultants Architects Engineers

Raghadan Bus Terminal  
Drawing Title:  
First Floor Slab Beams  
R.C Details - ZONE 6

Scale:  
As shown Drawing No:  
RBT. S641

Tourism Sector Development Project  
In the Hashemite Kingdom of Jordan

The Government of  
the Hashemite Kingdom of Jordan  
The Ministry of Tourism and Antiquities  
The Ministry of Planning

Sub-Project:  
Amman Downtown  
Tourist Zone Development

Note:  
• The detailed design has been executed by a team of consultants as shown below in accordance with the agreement between Japan International Cooperation Agency (JICA) and JICA Study Team.  
• The copyright of this drawing rests with JICA.

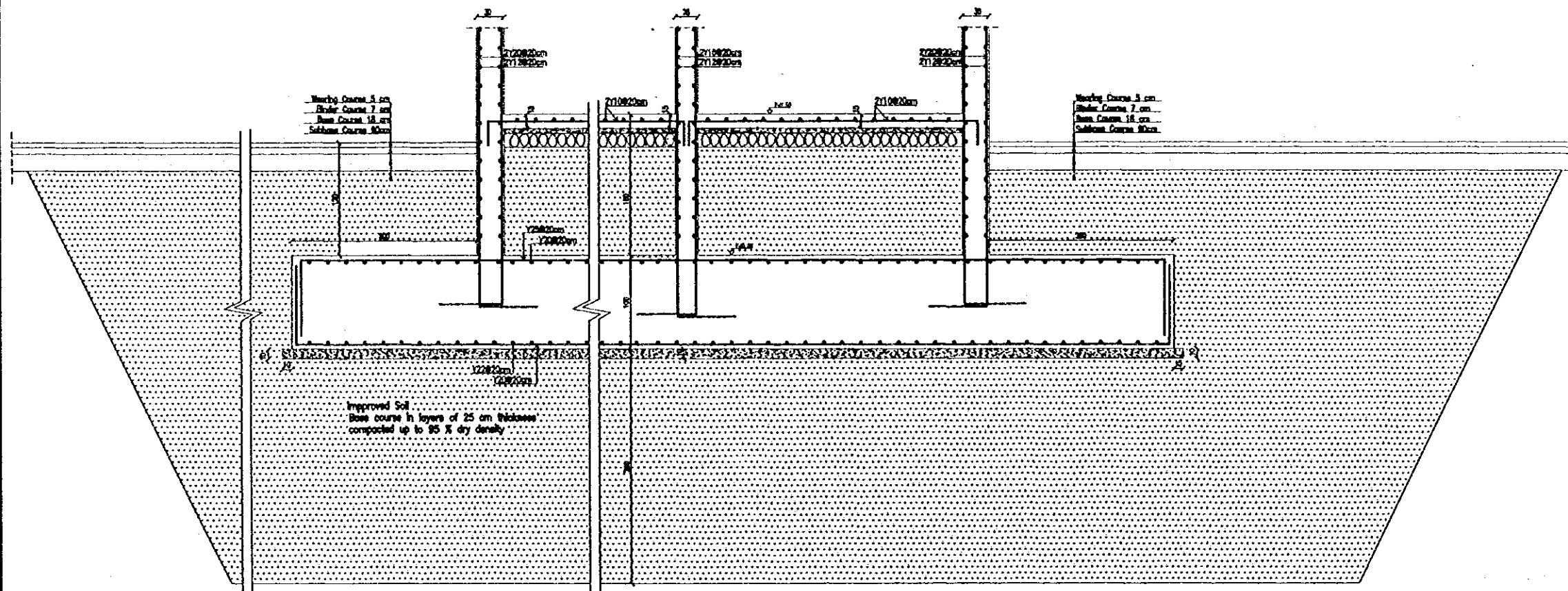

Section A - A  
1:25

Designed by:

Japan International Cooperation  
Agency (JICA)

JICA Study Team:

Joint Venture of  
Pacific Consultants International and  
Yamashita Seki, Inc.

Subcontracted Local Consultant:

TIBAH Consultants  
Architects, Engineers

مهندسين معماريين ومهندسين  
TIBAH Consultants

Raghadan Bus Terminal

Drawing Title:

Foundation R.C Details  
ZONE 7&8

Scale:  
1:25

Drawing No.:  
RBT. S710-1

Tourism Sector Development Project  
in the Hashemite Kingdom of Jordan

The Government of  
the Hashemite Kingdom of Jordan  
The Ministry of Tourism and Antiquities  
The Ministry of Planning

Sub-Project:  
Amman Downtown  
Tourist Zone Development

Note:  
• This detailed design has been executed by a team  
of consultants as shown below in accordance with  
the agreement between Japan International  
Cooperation Agency (JICA) and JICA Study  
Team.  
• The copyright of this drawing rests with JICA.

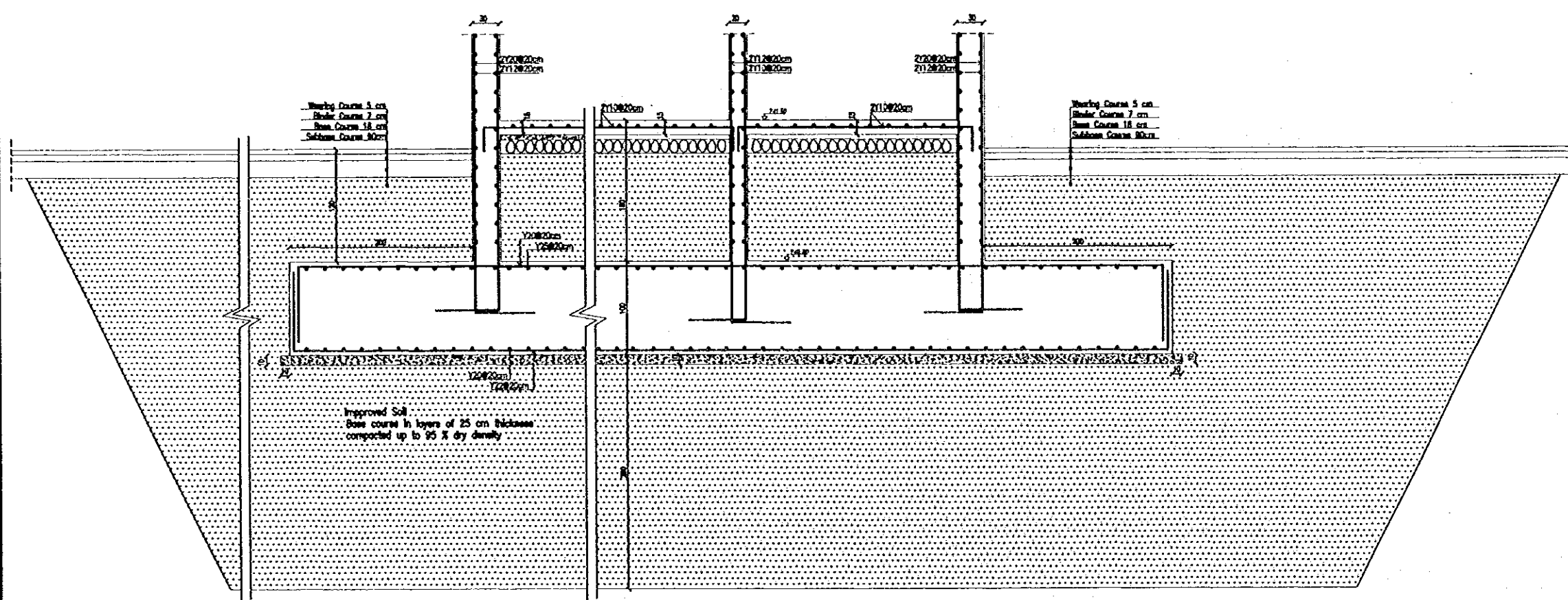

Section B - B  
1:25

Designed by:  
Japan International Cooperation  
Agency (JICA)  
JICA Study Team:  
Joint Venture of  
Pacific Consultants International and  
Yamato Setekai Inc.  
Subcontracted Local Consultant:  
TIBAH Consultants  
Architects, Engineers

Raghadan Bus Terminal  
Drawing Title:  
Foundation R.C Details  
ZONE 7&8

Scale: 1:25  
Drawing No: RBT - S710-2



Tourism Sector Development Project  
in the Hashemite Kingdom of Jordan

The Government of  
the Hashemite Kingdom of Jordan  
The Ministry of Tourism and Antiquities  
The Ministry of Planning

Sub-Project:  
Amman Downtown  
Tourist Zone Development

Note:  
This detailed design has been executed by a team  
of consultants as shown below in accordance with  
the agreement between Japan International  
Cooperation Agency (JICA) and JICA Study  
Team.  
The copyright of this drawing rests with JICA.

Designed by:  
Japan International Cooperation  
Agency (JICA)

JICA Study Team:  
Joint Venture of  
Pacific Consultants International and  
Yamato Seiki, Inc.

Subcontracted Local Consultant:  
TIBAN Consultants  
Architects, Engineers

Raghadan Bus Terminal

Drawing Title:  
Foundation R.C Details  
ZONE 7&8

Scale: 1:25 Drawing No: RBT. S710-3

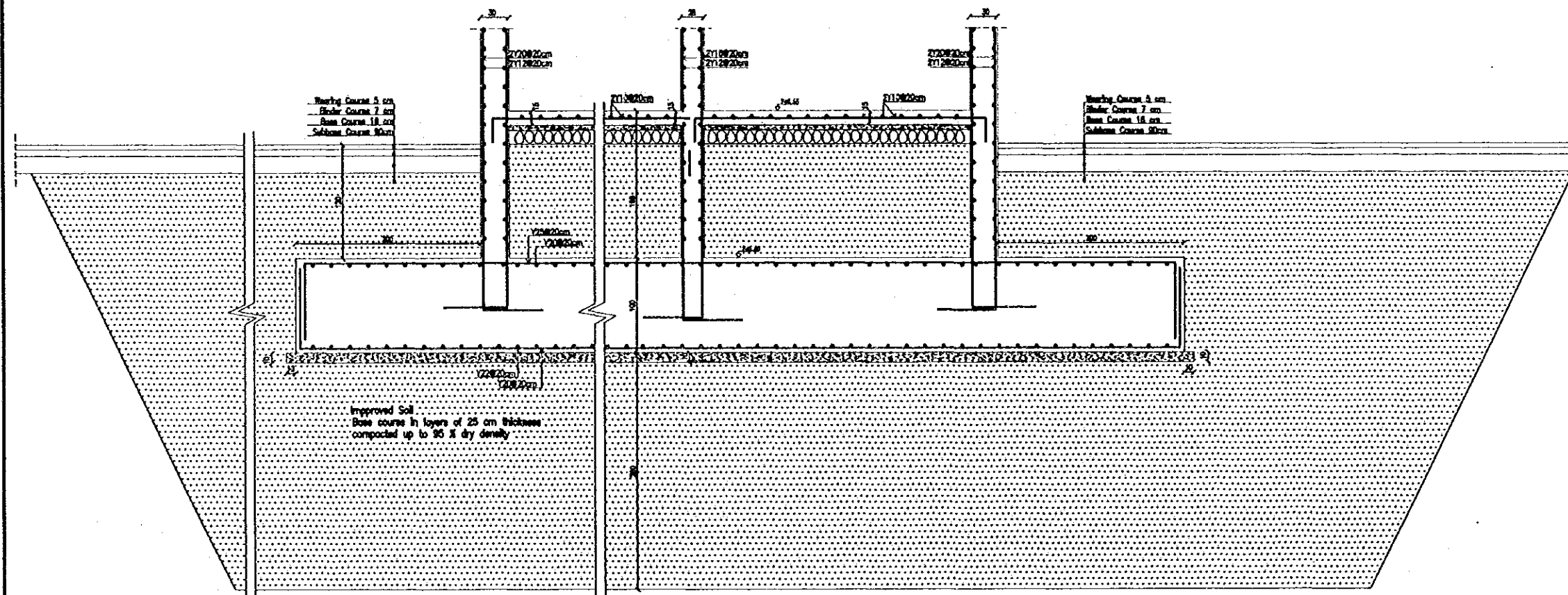

Section C - C  
1:25

Tourism Sector Development Project  
in the Hashemite Kingdom of Jordan

The Government of  
the Hashemite Kingdom of Jordan  
The Ministry of Tourism and Antiquities  
The Ministry of Planning

Sub-Project:  
Amman Downtown  
Tourist Zone Development

Note:  
• This detailed design has been executed by a team of consultants as shown below in accordance with the agreement between Japan International Cooperation Agency (JICA) and JICA Study Team.  
• The copyright of this drawing rests with JICA.

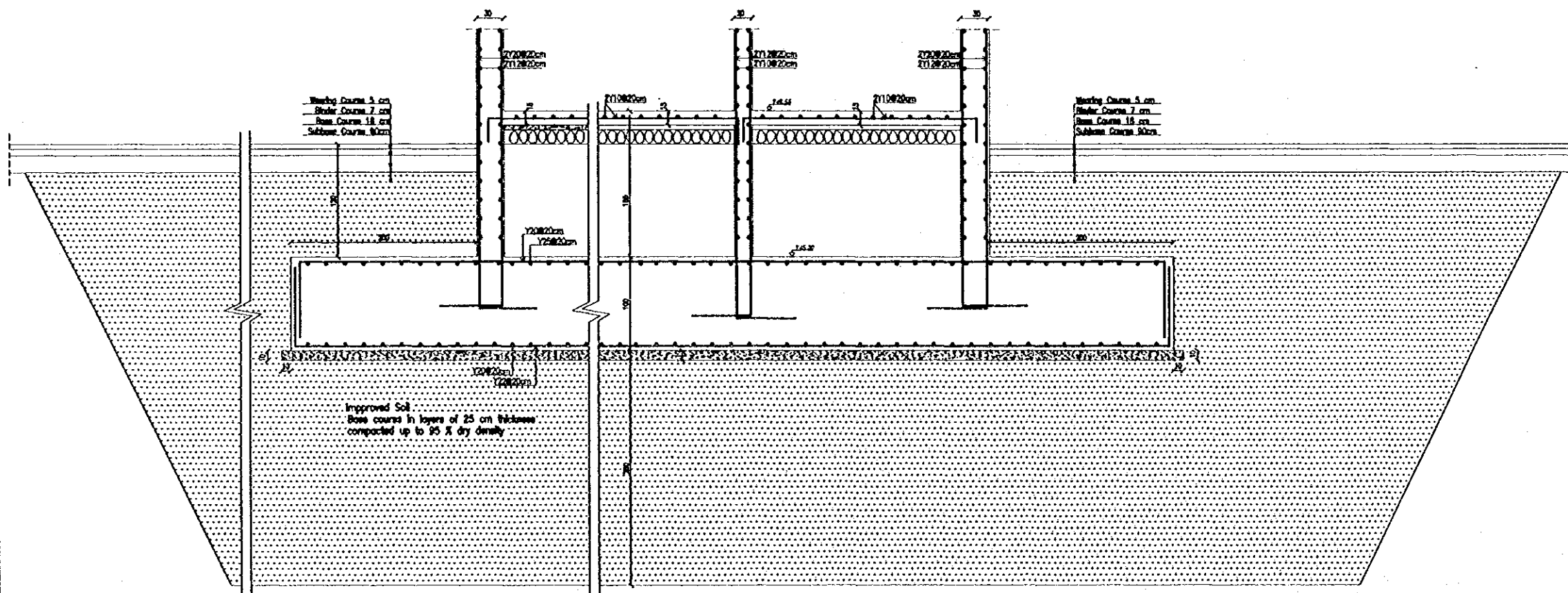

Section D - D  
1:25

Designed by:  
Japan International Cooperation Agency (JICA)  
JICA Study Team:  
Joint Venture of Pacific Consultants International and Yamato Seiki Co. Ltd.  
Subcontracted Local Consultant:  
TIBAH Consultants Architects, Engineers

Raghadan Bus Terminal

Drawing Title:  
Foundation R.C Details  
ZONE 7&8

Scale: 1:25 Drawing No: RBT. S710-4

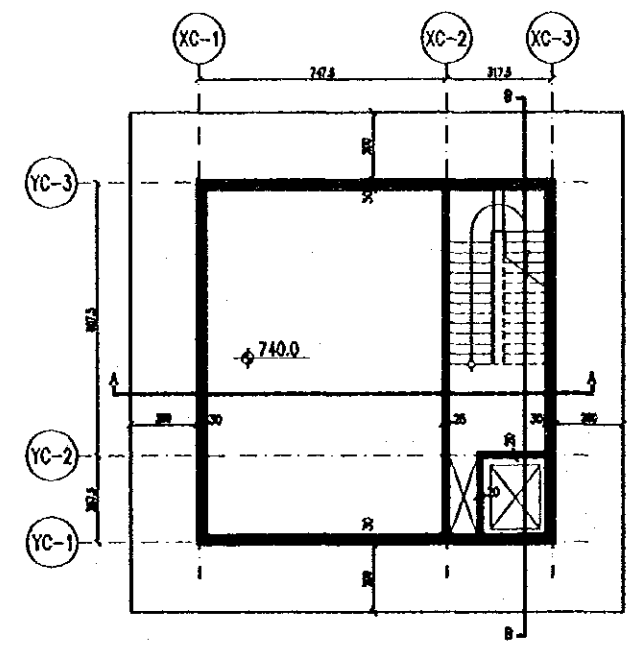
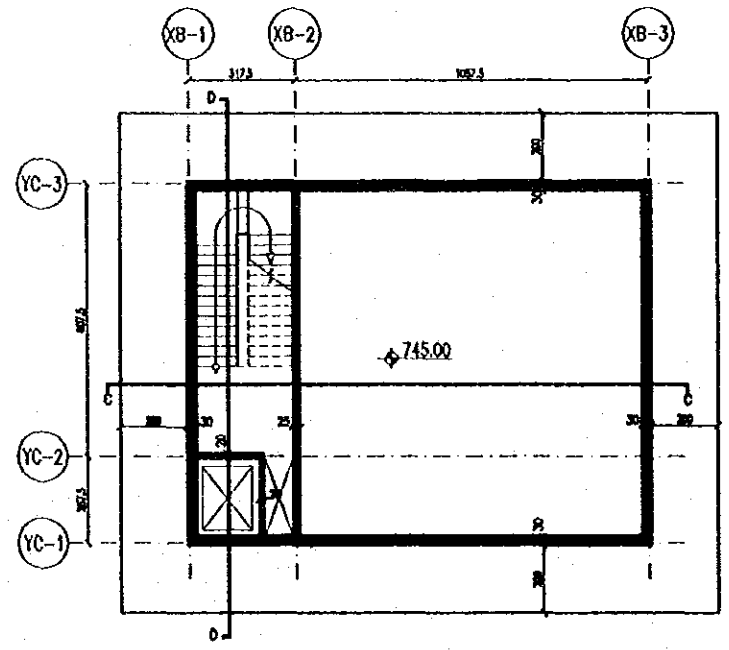
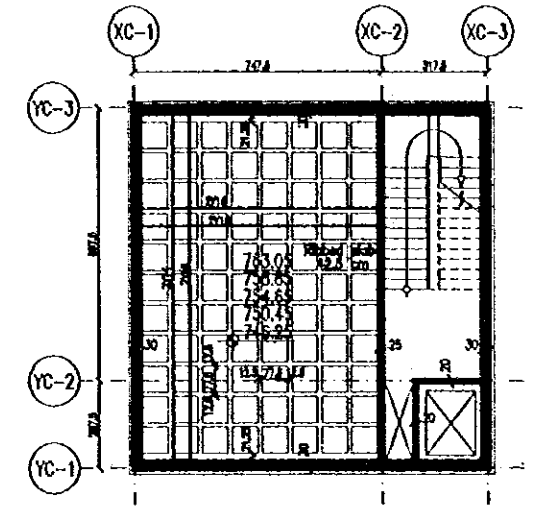
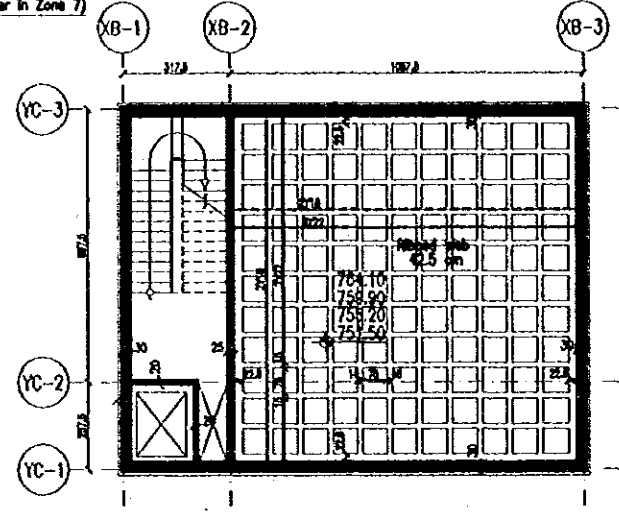
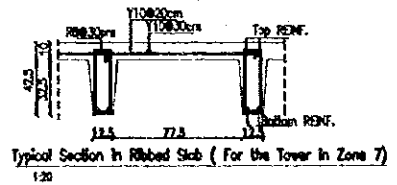
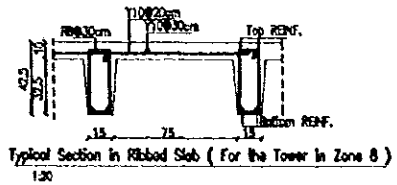

Tourism Sector Development Project  
in the Hashemite Kingdom of Jordan

The Government of  
the Hashemite Kingdom of Jordan  
The Ministry of Tourism and Antiquities  
The Ministry of Planning

Sub-Project:  
Amman Downtown  
Tourist Zone Development

Note:  
• This detailed design has been executed by a team of consultants as shown below in accordance with the agreement between Japan International Cooperation Agency (JICA) and JICA Study Team.  
• The copyright of this drawing rests with JICA.  
• All requirements for improved soil strata shall be accomplished prior to starting any concreting activities.

Designed by:  
Japan International Cooperation Agency (JICA)  
JICA Study Team:  
Joint Venture of Pacific Consultants International and Yamasita Sekkel Inc.  
Subcontracted Local Consultant:  
TIRAH Consultants Architects, Engineers

Raghadan Bus Terminal  
Drawing Title:  
Towers R.C Details  
ZONE 7 & 8

Scale: 1:100 Drawing No: RBT. S731

Tourism Sector Development Project  
in the Hashemite Kingdom of Jordan

The Government of  
the Hashemite Kingdom of Jordan  
The Ministry of Tourism and Antiquities  
The Ministry of Planning

Sub-Project:  
Amman Downtown  
Tourist Zone Development

Note:  
• This detailed design has been executed by a team of consultants as shown below in accordance with the agreement between Japan International Cooperation Agency (JICA) and JICA Study Team.  
• The copyright of this drawing rests with JICA.

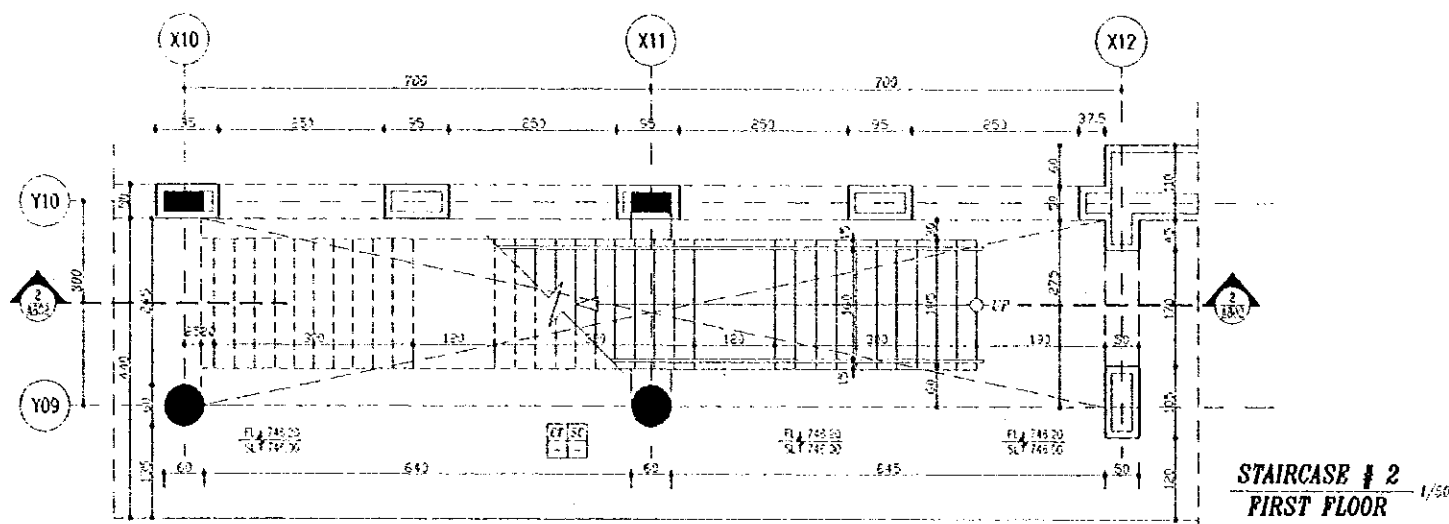

**STAIRCASE # 2**  
**FIRST FLOOR** 1/50

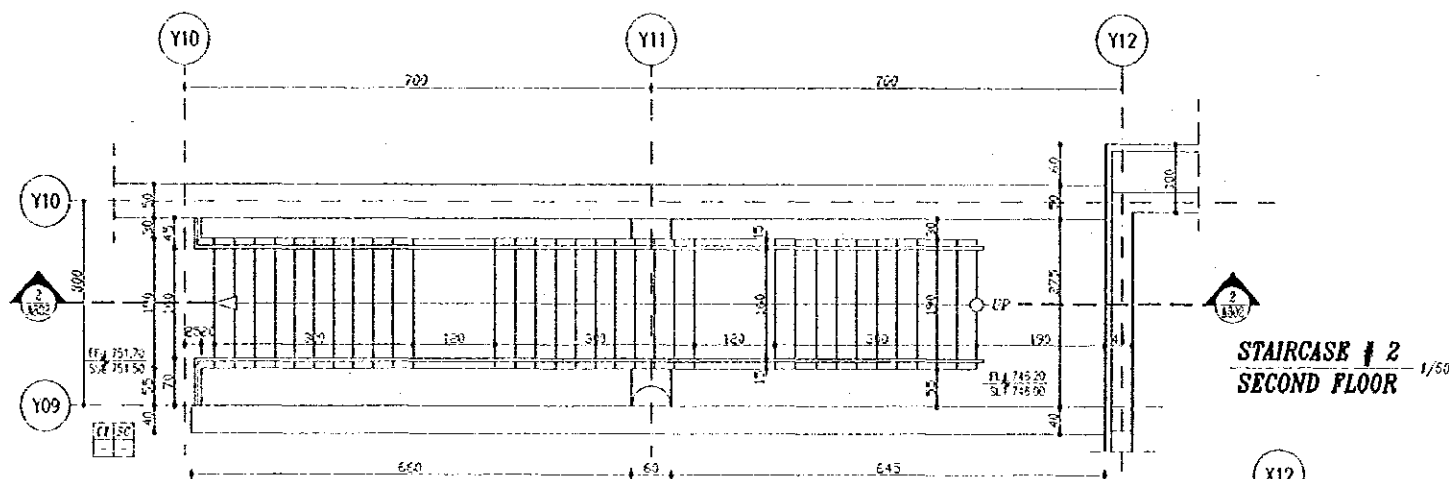

**STAIRCASE # 2**  
**SECOND FLOOR** 1/50

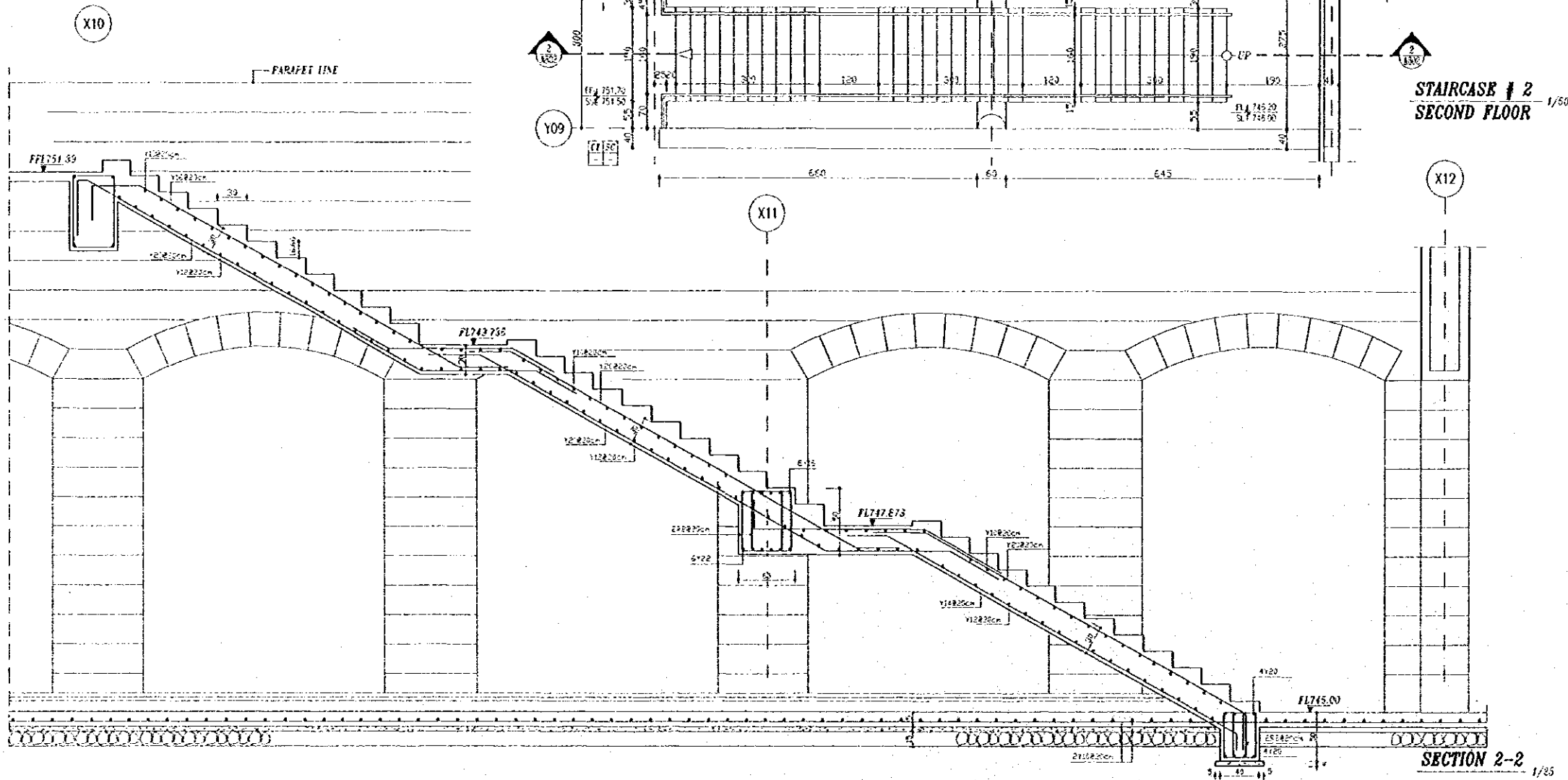

**SECTION 2-2** 1/25

Designed by:  
Japan International Cooperation Agency (JICA)  
JICA Study Team:  
Joint Venture of Pacific Consultants International and Yamashita Sekkei inc.  
Subcontracted Local Consultant:  
TIBAH Consultants Architects, Engineers

Raghadan Bus Terminal  
Drawing Title:  
**STAIRCASE R.C DETAILS**

Scale: VAR Drawing No: RBT . S801

Tourism Sector Development Project  
 In the Hashemite Kingdom of Jordan  
 The Government of  
 the Hashemite Kingdom of Jordan  
 The Ministry of Tourism and Antiquities  
 The Ministry of Planning

Sub-Project:  
 Amman Downtown  
 Tourist Zone Development

Note:  
 - This detailed design has been executed by a team of consultants as shown below in accordance with the agreement between Japan International Cooperation Agency (JICA) and JICA Study Team.  
 - The copyright of this drawing rests with JICA.

Designed by:  
 Japan International Cooperation Agency (JICA)  
 JICA Study Team:  
 Joint Venture of Pacific Consultants International and Yamato Sekkei Inc.  
 Subcontracted Local Consultant:  
 TIBAH Consultants Architects Engineers

Raghadan Bus Terminal  
 Drawing Title:  
 STAIRCASE R.C DETAILS

Scale: VAR Drawing No.: RBT.S802

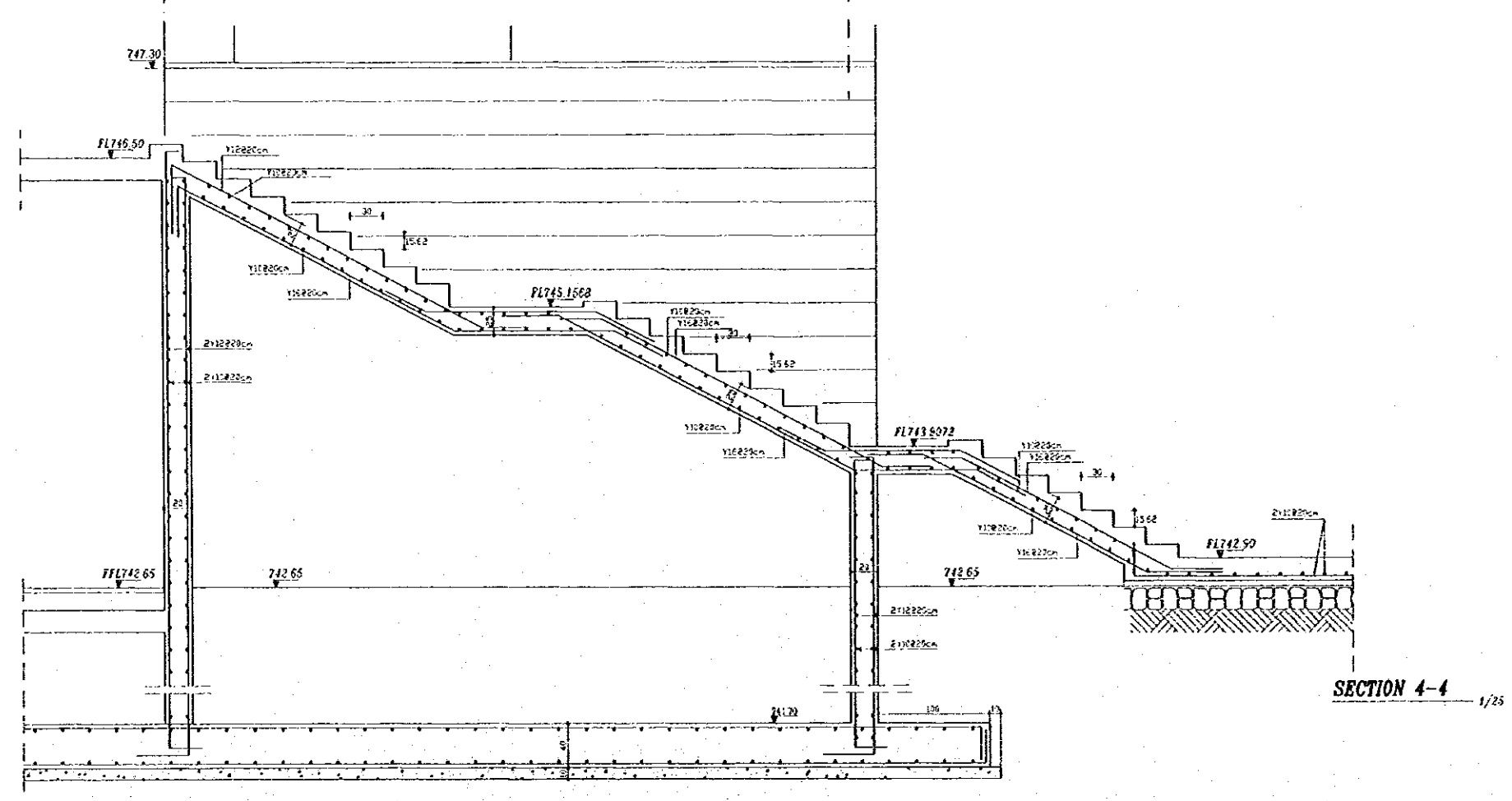
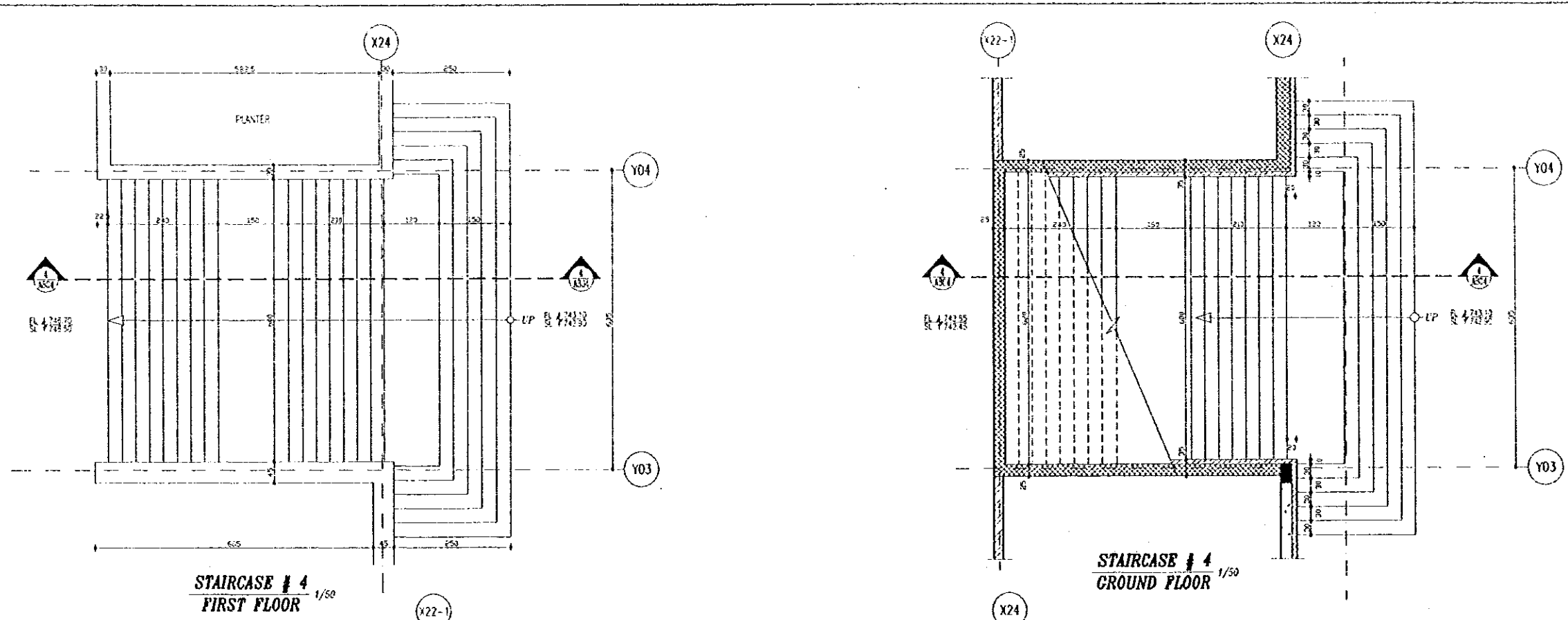

Tourism Sector Development Project  
in the Hashemite Kingdom of Jordan

The Government of  
the Hashemite Kingdom of Jordan  
The Ministry of Tourism and Antiquities  
The Ministry of Planning

Sub-Project:  
Amman Downtown  
Tourist Zone Development

Note:  
• This detailed design has been executed by a team of consultants as shown below in accordance with the agreement between Japan International Cooperation Agency (JICA) and JICA Study Team.  
• The copyright of this drawing rests with JICA.

Designed by:  
Japan International Cooperation Agency (JICA)  
JICA Study Team:  
Joint Venture of  
Pacific Consultants International and  
Yamashita Seki et Inc.  
Subcontracted Local Consultant:  
TIBAH Consultants  
Architects, Engineers

Raghadan Bus Terminal  
Drawing Title:  
STAIRCASE R.C DETAILS

Scale: VAR Drawing No: RBT.S803

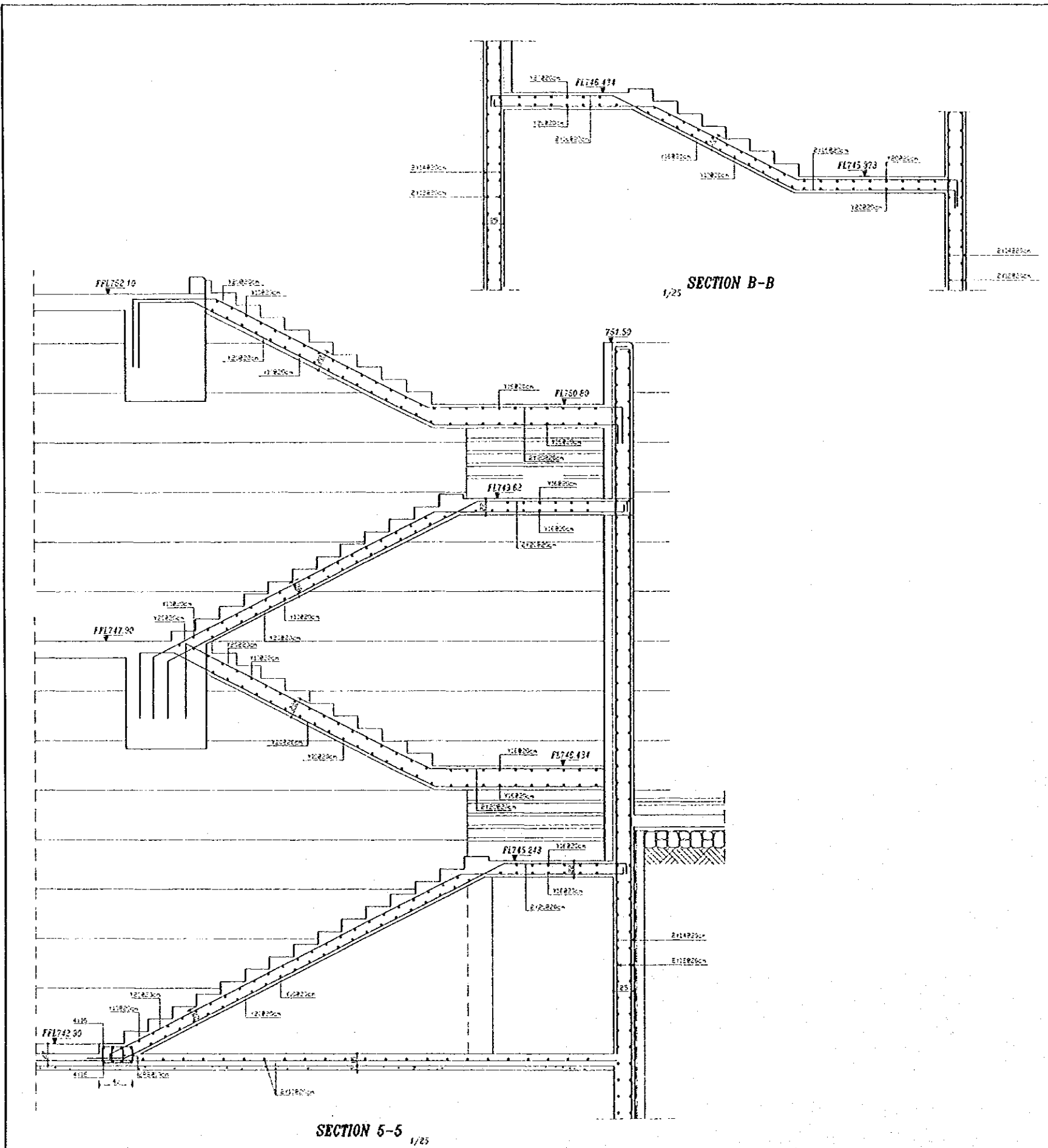
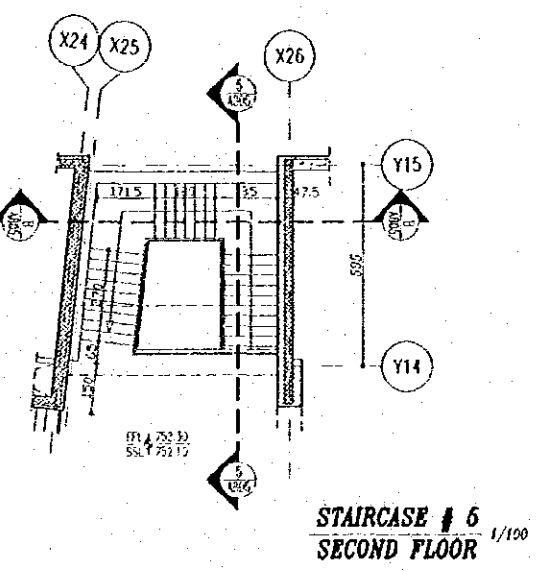
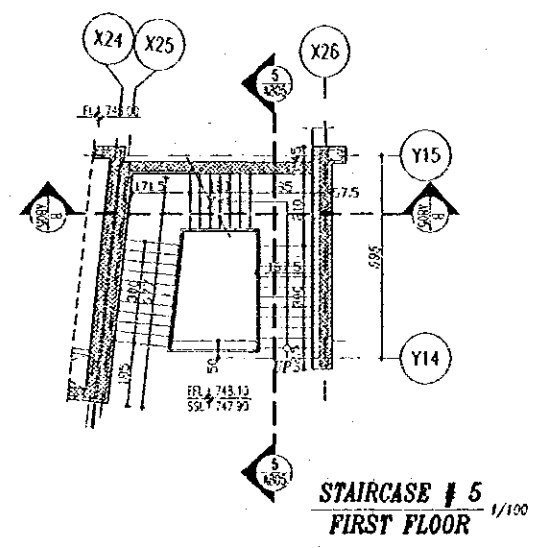
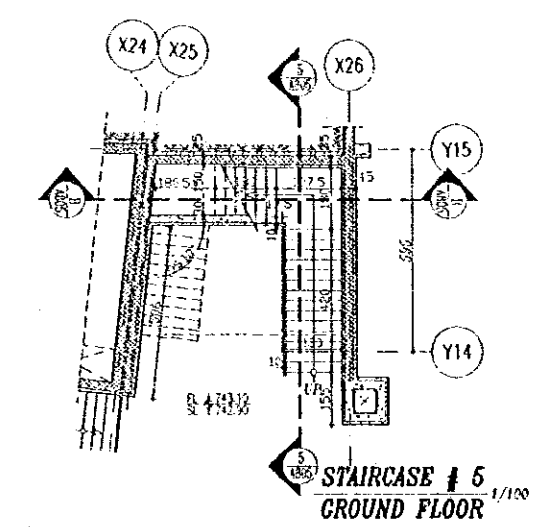

Tourism Sector Development Project  
in the Hashemite Kingdom of Jordan

The Government of  
the Hashemite Kingdom of Jordan  
The Ministry of Tourism and Antiquities  
The Ministry of Planning

Sub-Project:  
Amman Downtown  
Tourist Zone Development

Note:  
• If a detailed design has been executed by a team  
of consultants as shown below in accordance with  
the agreement between Japan International  
Cooperation Agency (JICA) and JICA Study  
Team.  
• The copyright of this drawing rests with JICA.

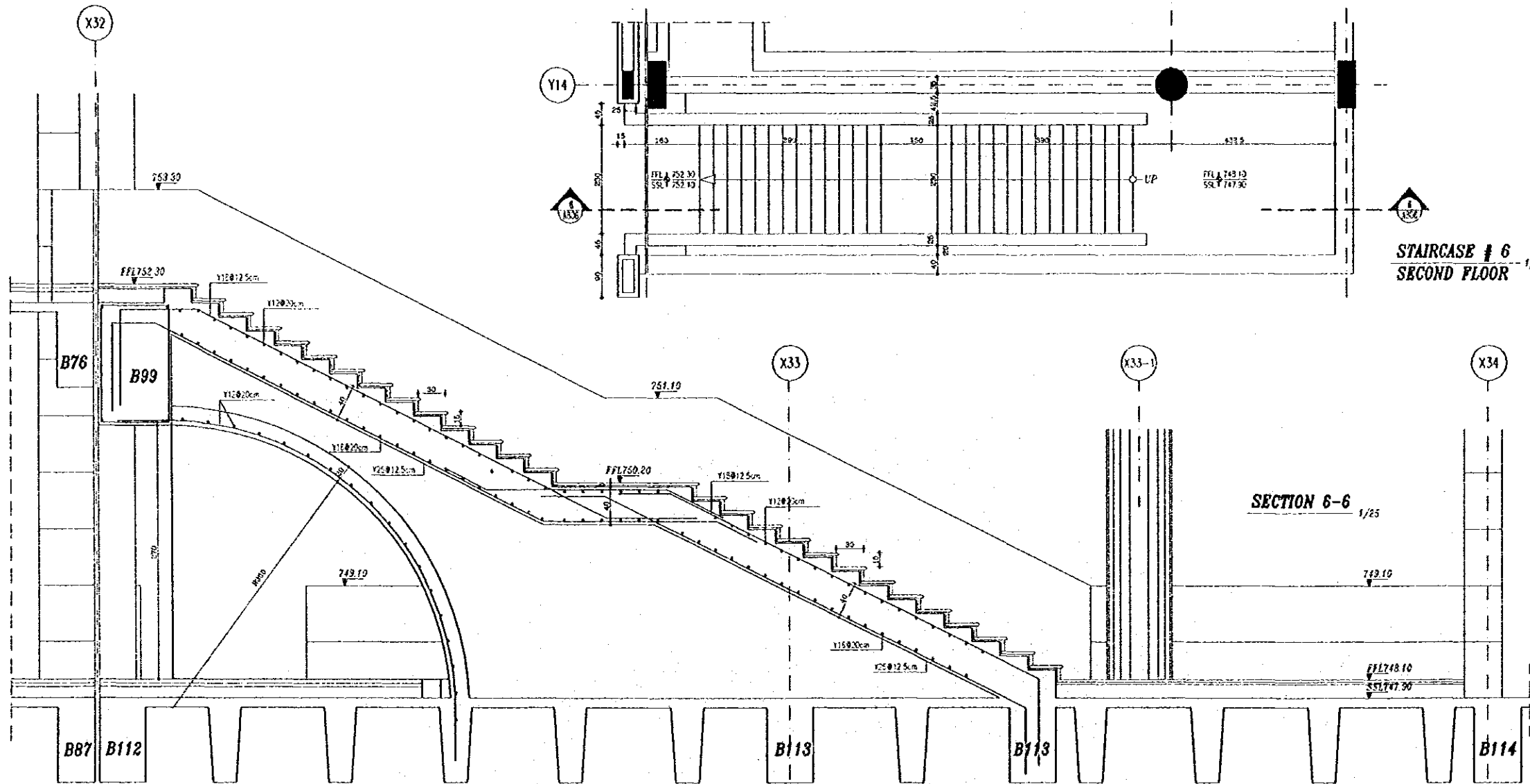
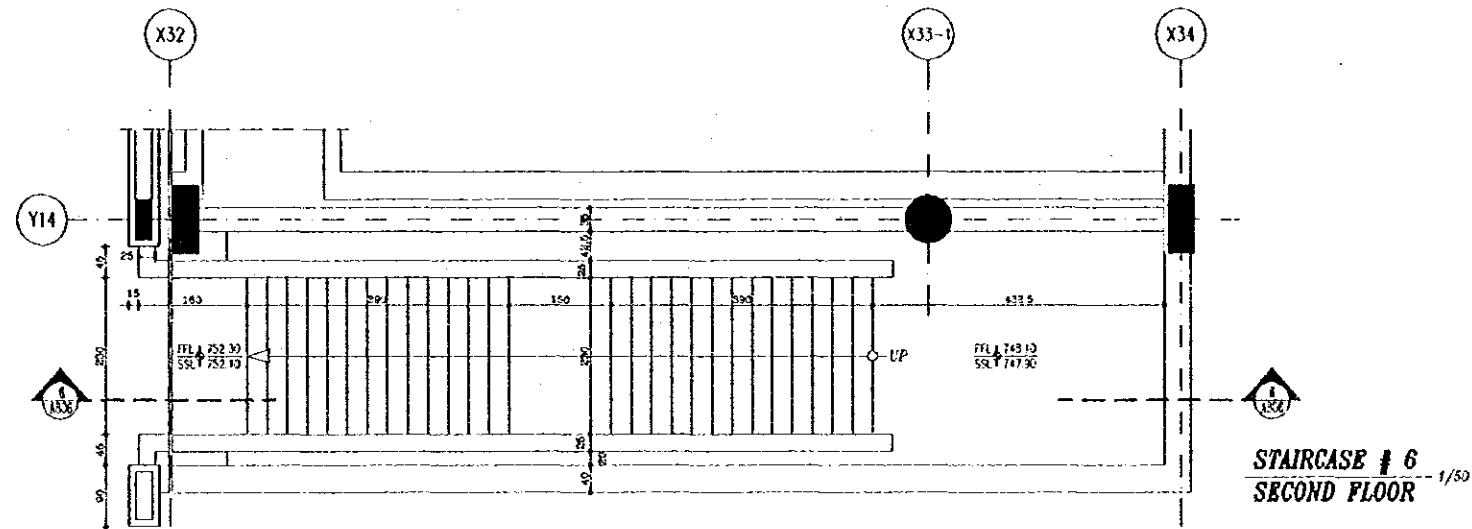
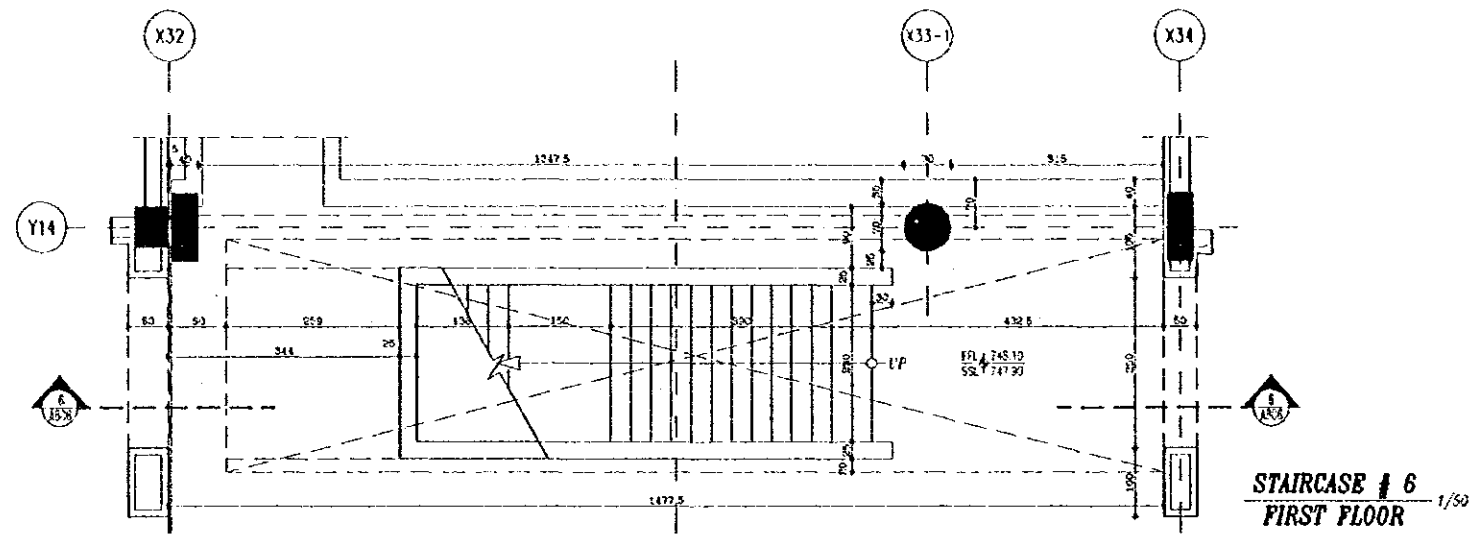

Designed by:

Japan International Cooperation  
Agency (JICA)

JICA Study Team:

Joint Venture of  
Pacific Consultants International and  
Yamashita Sekkei Inc.

Subcontracted Local Consultant:

TIBAH Consultants  
Architects, Engineers

مستشارين محليين  
المهندسين المعماريين والمهندسين

Raghadan Bus Terminal

Drawing Title:

STAIRCASE R.C DETAILS

Scale:  
VAR

Drawing No.:  
RBT.S804

Tourism Sector Development Project  
in the Hashemite Kingdom of Jordan

The Government of  
the Hashemite Kingdom of Jordan  
The Ministry of Tourism and Antiquities  
The Ministry of Planning

Sub-Project:  
Amman Downtown  
Tourist Zone Development

Note:  
• This detailed design has been executed by a team  
of consultants as shown below in accordance with  
the agreement between Japan International  
Cooperation Agency (JICA) and JICA Study  
Team.  
• The copyright of this drawing rests with JICA.

Designed by:  
Japan International Cooperation  
Agency (JICA)  
JICA Study Team:  
Joint Venture of  
Pacific Consultants International and  
Yamasita Sekkel Inc.  
Subcontracted Local Consultant:  
TBAH Consultants  
Architects, Engineers

Raghadan Bus Terminal  
Drawing Title:  
STAIRCASE R.C. DETAILS

Scale: VAR Drawing No: RBT, S805

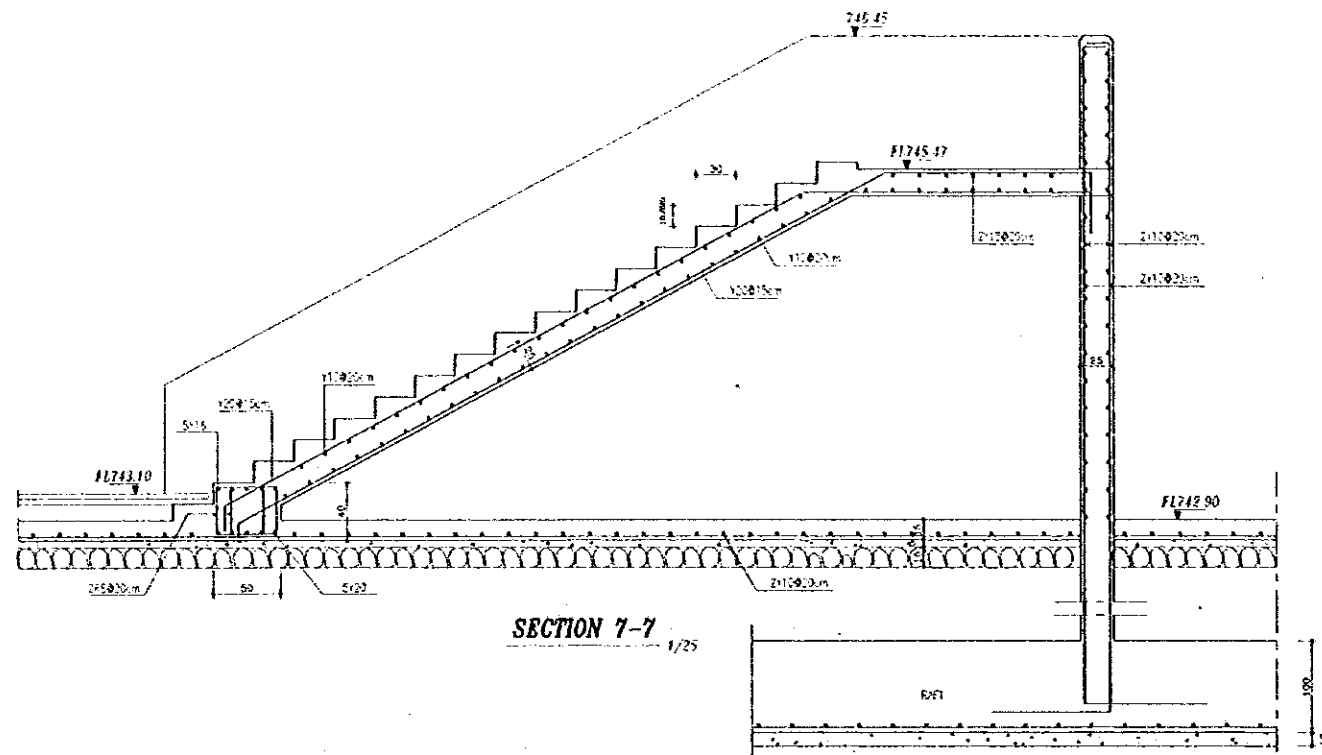

SECTION 7-7  
1/25

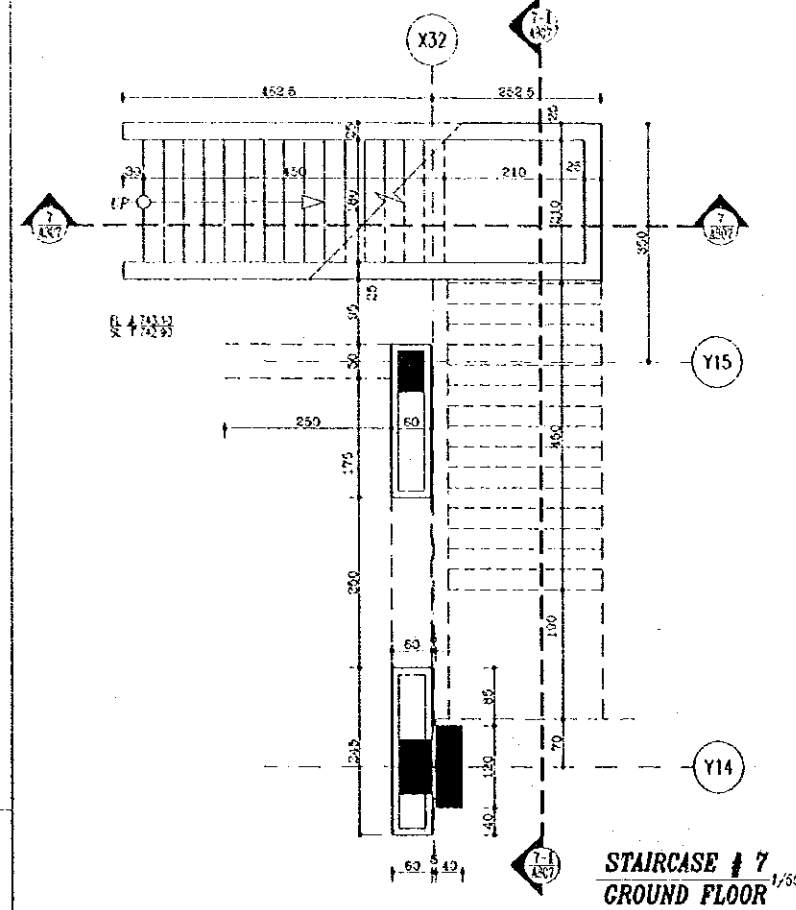

STAIRCASE # 7  
GROUND FLOOR  
1/50

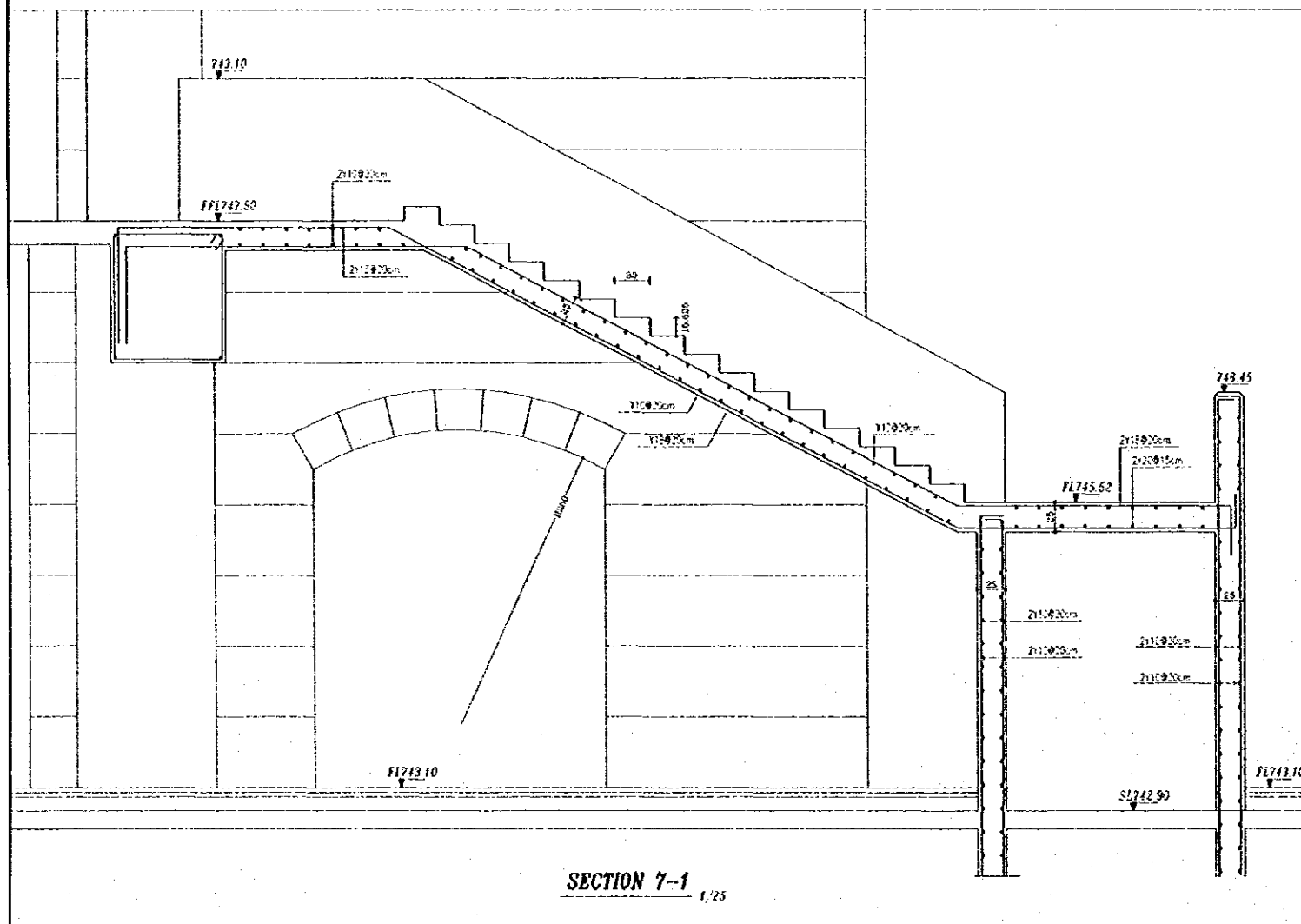

SECTION 7-1  
1/25

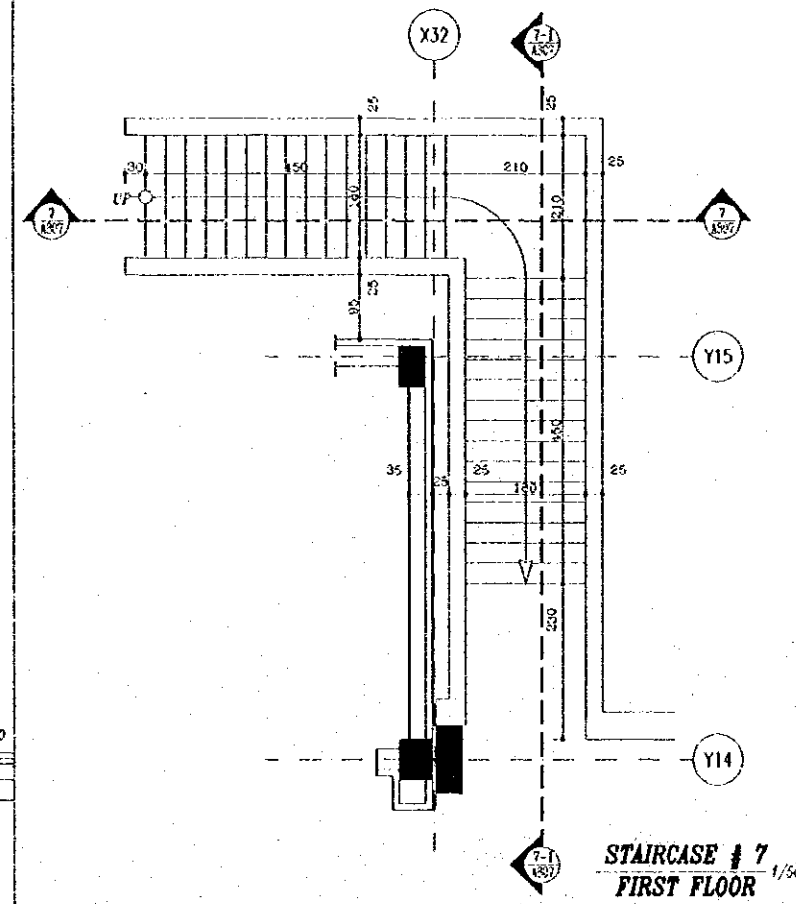

STAIRCASE # 7  
FIRST FLOOR  
1/50



Tourism Sector Development Project  
in the Hashemite Kingdom of Jordan

The Government of  
the Hashemite Kingdom of Jordan  
The Ministry of Tourism and Antiquities  
The Ministry of Planning

Sub-Project:  
Amman Downtown  
Tourist Zone Development

Note:  
• This detailed design has been executed by a team  
of consultants as shown below in accordance with  
the agreement between Japan International  
Cooperation Agency (JICA) and JICA Study  
Team.  
• The copyright of this drawing rests with JICA.

Designed by:  
Japan International Cooperation  
Agency (JICA)  
JICA Study Team:  
Joint Venture of  
Pacific Consultants International and  
Yamashita Seki Inc.  
Subcontracted Local Consultant:  
PRAH Consultants  
Architects, Engineers  

Raghadan Bus Terminal

Drawing Title:  
STAIRCASE R.C. DETAILS

Scale: 1/50 Drawing No.: RBT . S806

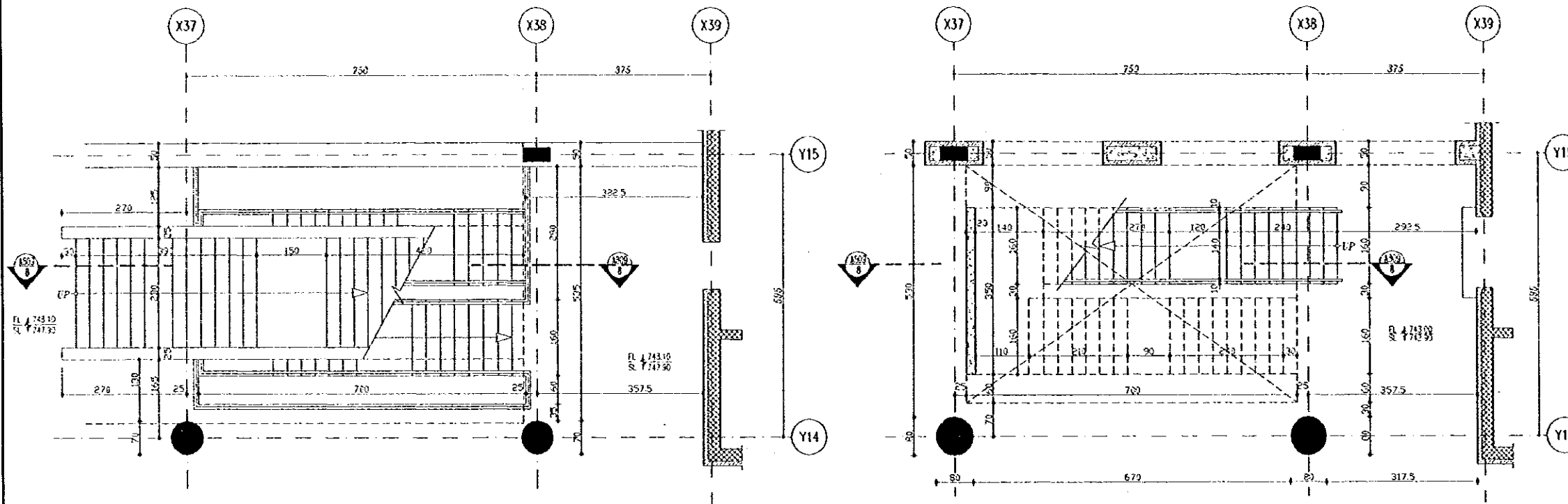

STAIRCASE # 8  
FIRST FLOOR 1/50

STAIRCASE # 8  
GROUND FLOOR 1/50

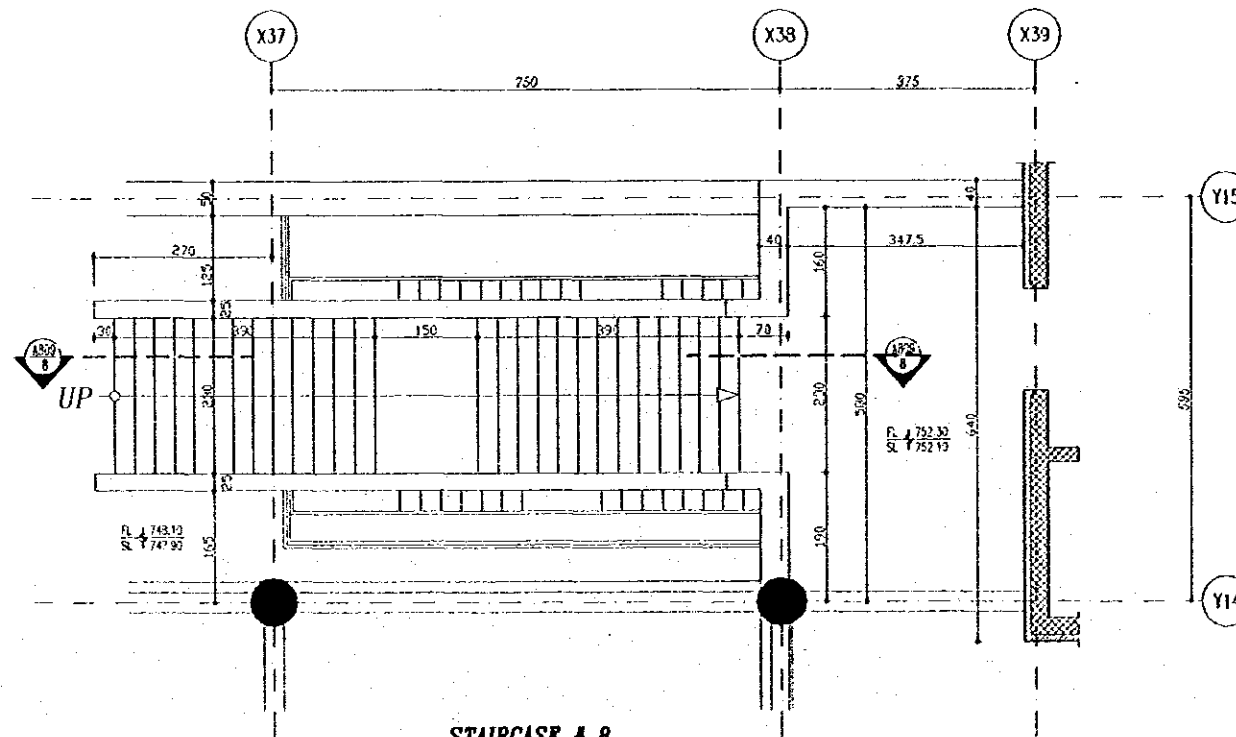

STAIRCASE # 8  
SECOND FLOOR 1/50

Tourism Sector Development Project  
in the Hashemite Kingdom of Jordan

The Government of  
the Hashemite Kingdom of Jordan  
The Ministry of Tourism and Antiquities  
The Ministry of Planning

Sub Project:  
Amman Downtown  
Tourist Zone Development

Note:  
• This detailed design has been executed by a team  
of consultants as shown below in accordance with  
the agreement between Japan International  
Cooperation Agency (JICA) and JICA Study  
Team.  
• The copyright of this drawing rests with JICA.

Designed by:



Japan International Cooperation  
Agency (JICA)

JICA Study Team:

Joint Venture of  
Pacific Consultants International and  
Yamashita Sekkel Inc.

Subcontracted Local Consultant:

TIBAH Consultants  
Architects, Engineers

Raghadan Bus Terminal

Drawing Title:

STAIRCASE R.C DETAILS  
SECTION 8-8

Scale:  
1/25

Drawing No.:  
RBT.S807

