

Longitudinal Section in Beams B56
H: 1:50 V: 1:20

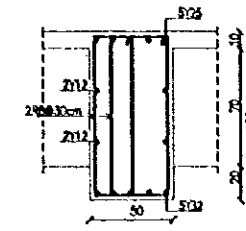

Section 56 - 56 in Beam B56

1:20

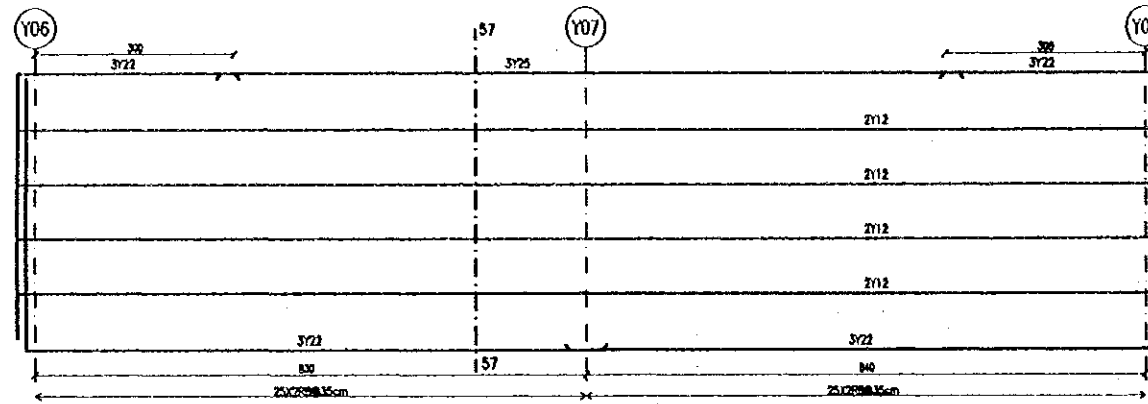

Longitudinal Section in Beams B57
H: 1:50 V: 1:20

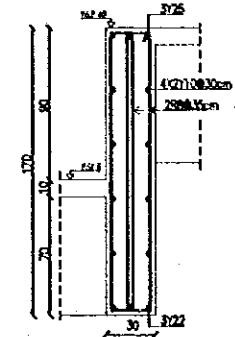

Section 57 - 57 in Beam B57

1:20

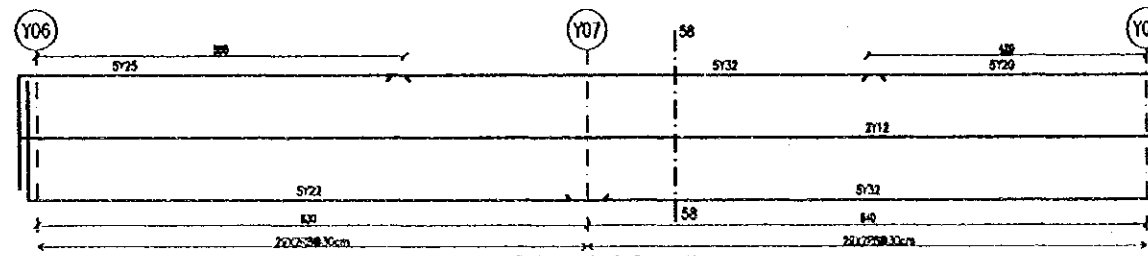

Longitudinal Section in Beams B58
H: 1:50 V: 1:20

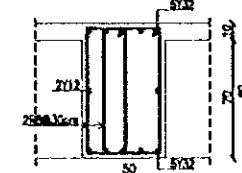

Section 58 - 58 in Beam B58

1:20

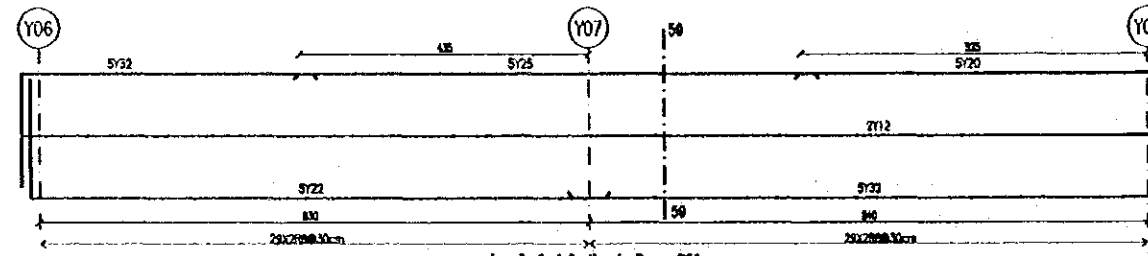

Longitudinal Section in Beams B59
H: 1:50 V: 1:20

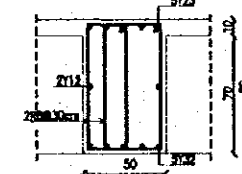

Section 59 - 59 in Beam B59

1:20

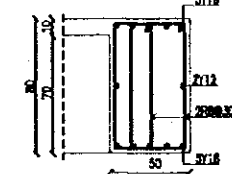

Section 60 - 60 in Beam B60

1:20

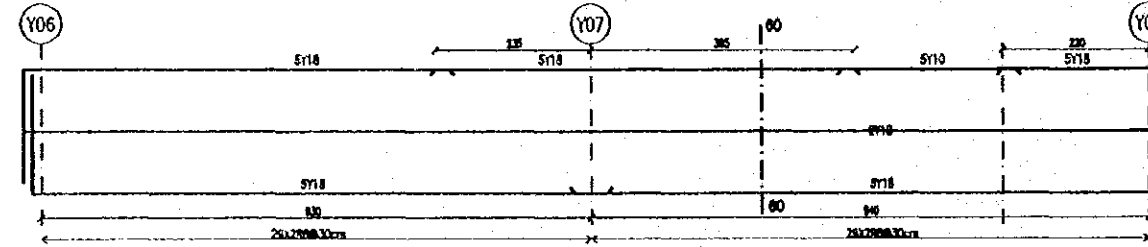

Longitudinal Section in Beams B60
H: 1:50 V: 1:20

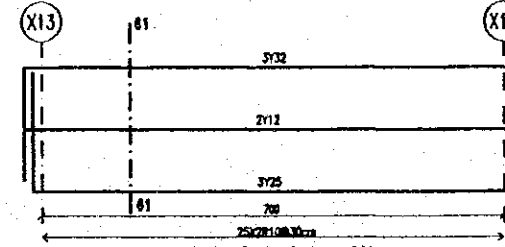

Longitudinal Section in Beams B61
H: 1:50 V: 1:20

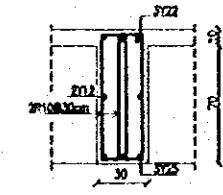

Section 61 - 61 in Beam B61

1:20

Tourism Sector Development Project
in the Hashemite Kingdom of Jordan

The Government of
the Hashemite Kingdom of Jordan
The Ministry of Tourism and Antiquities
The Ministry of Planning

Sub-Project:
Amman Downtown
Tourist Zone Development

Note:
• This detailed design has been executed by a team
of consultants as shown below in accordance with
the agreement between Japan International
Cooperation Agency (JICA) and JICA Study
Team.
• The copyright of this drawing rests with JICA.

Designed by:

Japan International Cooperation
Agency (JICA)

JICA Study Team:

Joint Venture of
Pacific Consultants International and
Yamato Seiki Co. Ltd.

Subcontracted Local Consultant:

TIBAH Consultants
Architects, Engineers

Amman, Jordan

Raghadan Bus Terminal

Drawing Title:

Second Floor Slab Beams
R.C Details - ZONE 2

Scale:

As shown

Drawing No.:

RBT. S242-4

Tourism Sector Development Project
in the Hashemite Kingdom of Jordan

The Government of
the Hashemite Kingdom of Jordan
The Ministry of Tourism and Antiquities
The Ministry of Planning

Sub-Project:
Amman Downtown
Tourist Zone Development

Note:
• This detailed design has been executed by a team of consultants as shown below in accordance with the agreement between Japan International Cooperation Agency (JICA) and JICA Study Team.
• The copyright of this drawing rests with JICA.

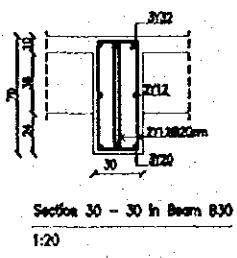
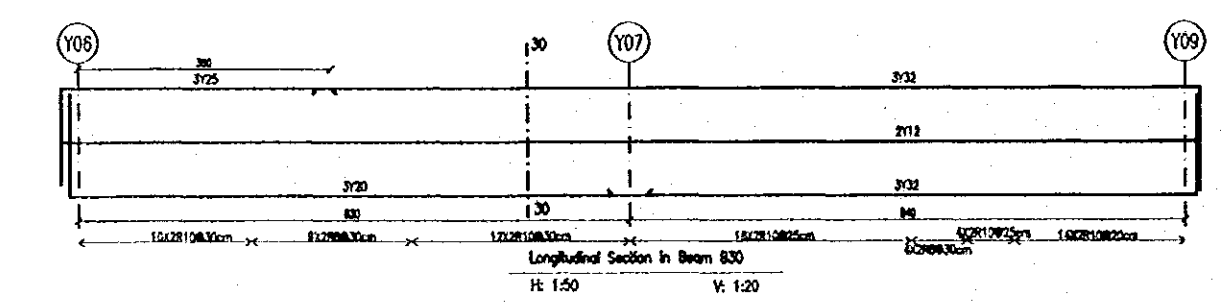
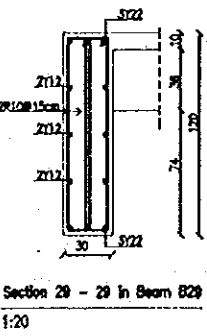
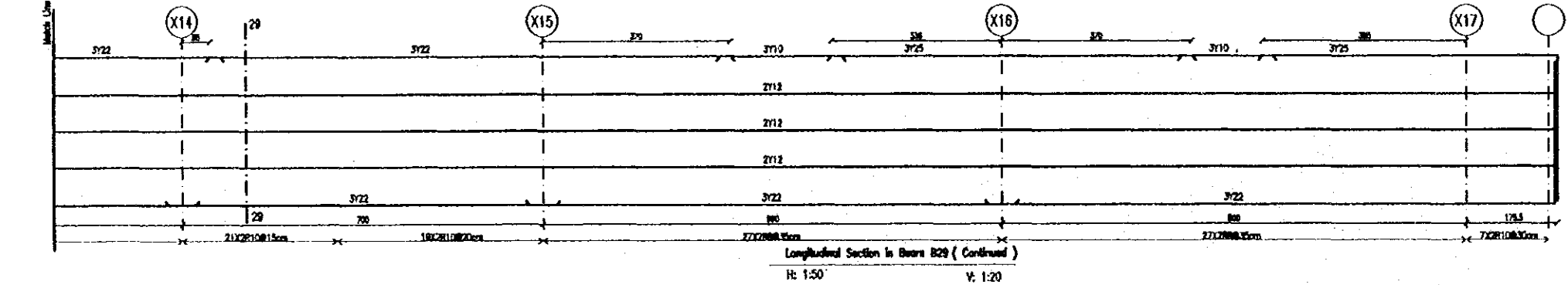
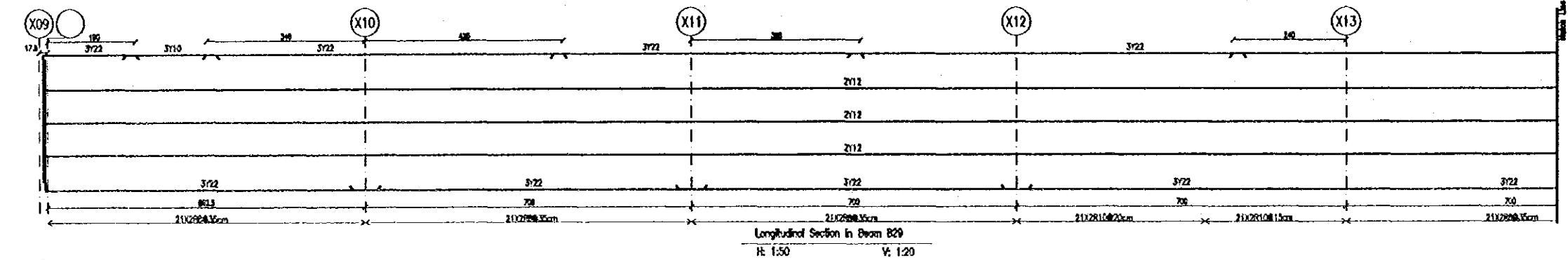
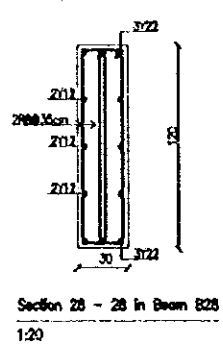
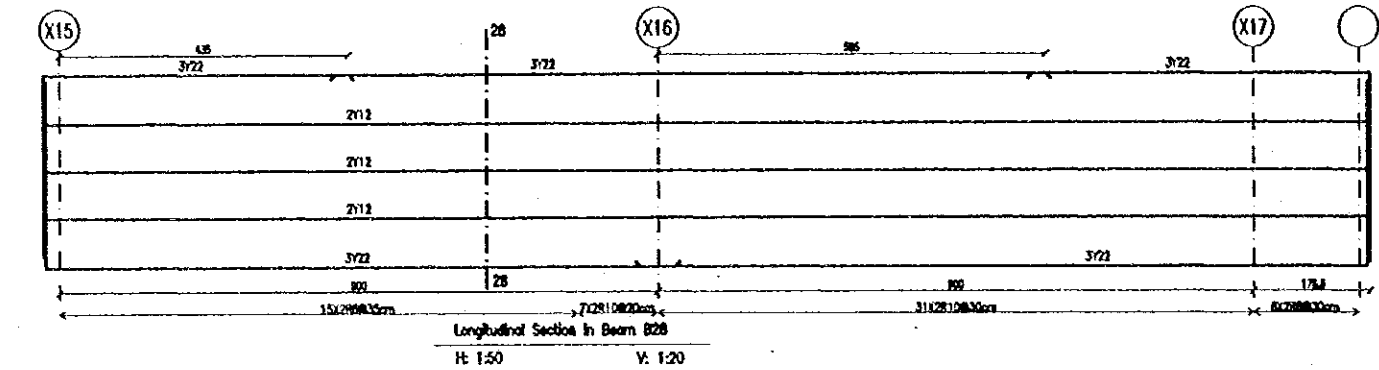
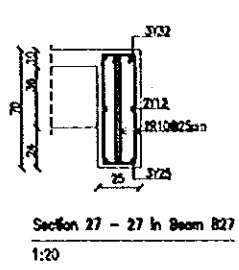
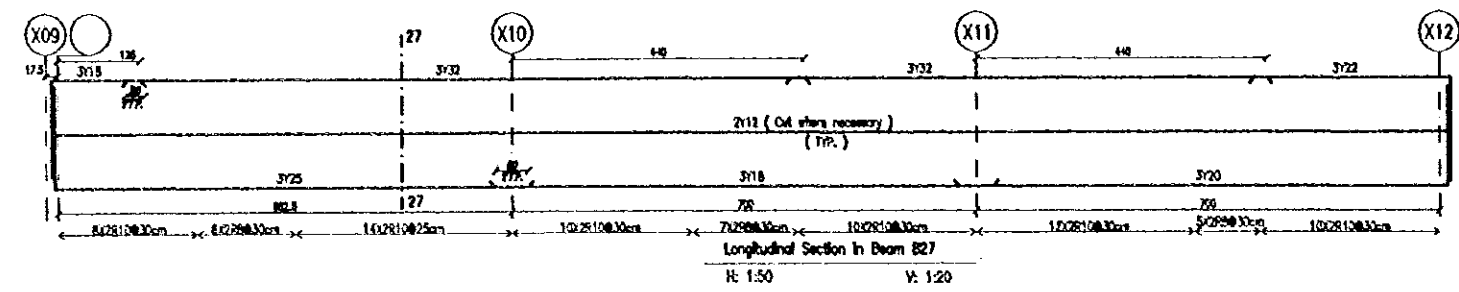

Designed by:
Japan International Cooperation Agency (JICA)
JICA Study Team:
Joint Venture of Pacific Consultants International and Yamashita Sekkel Inc.

Subcontracted Local Consultant:
TIBAH Consultants Architects, Engineers

Raghadan Bus Terminal
Drawing Title:
Roof Floor Slab Beams
R.C Details - ZONE 2

Scale: As shown Drawing No: RBT. S243-1

Tourism Sector Development Project
in the Hashemite Kingdom of Jordan

The Government of
the Hashemite Kingdom of Jordan
The Ministry of Tourism and Antiquities
The Ministry of Planning

Sub-Project:
Amman Downtown
Tourist Zone Development

Note:
• This detailed design has been executed by a team
of consultants as shown below in accordance with
the agreement between Japan International
Cooperation Agency (JICA) and JICA Study
Team.
• The copyright of this drawing rests with JICA.

Designed by:

Japan International Cooperation
Agency (JICA)
JICA Study Team:
Joint Venture of
Pacific Consultants International and
Yamasita Sekkei Inc.

Subcontracted Local Consultant:
TINAR Consultants
Architects, Engineers

Raghadan Bus Terminal

Drawing Title:
Roof Floor Slab Beams
R.C Details - ZONE 2

Scale: As shown Drawing No.: RBT. S243-2

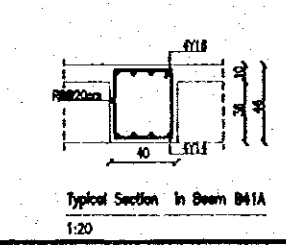
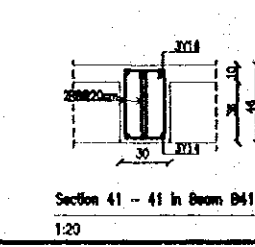
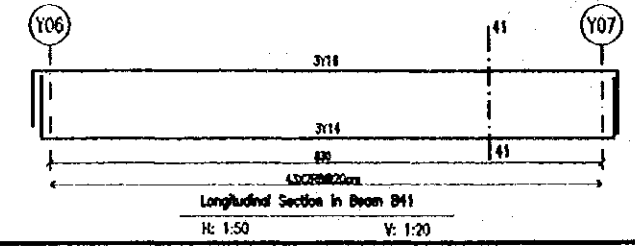
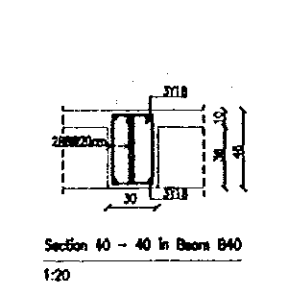
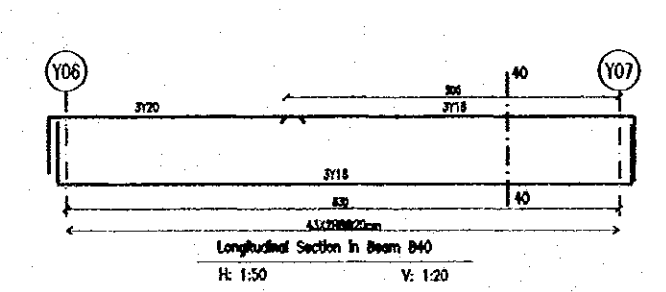
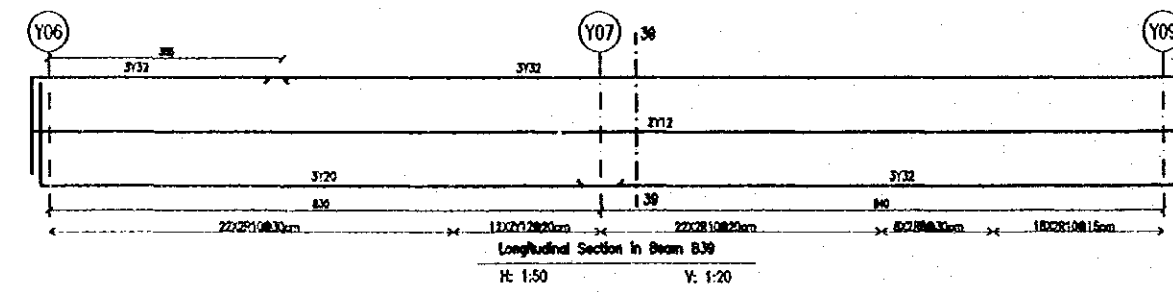
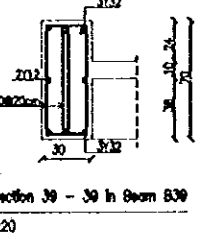
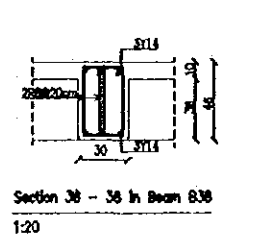
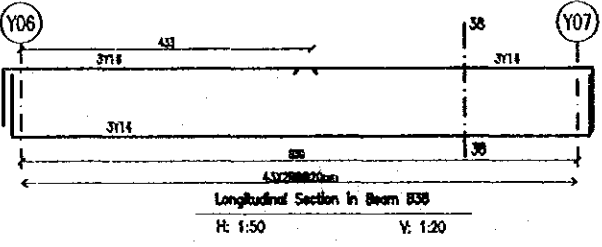
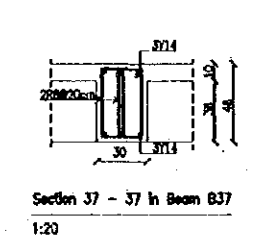
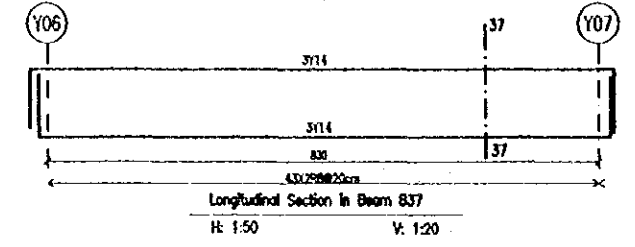
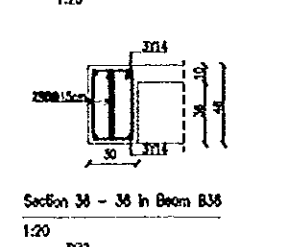
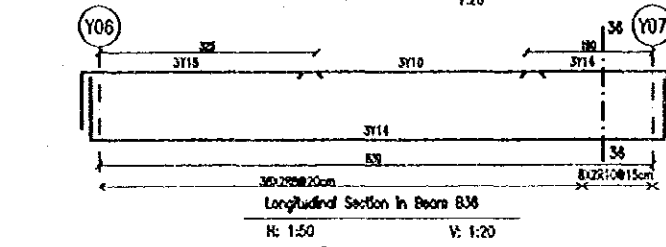
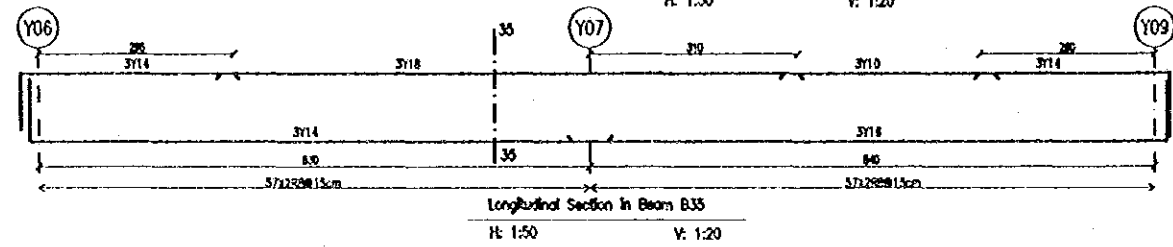
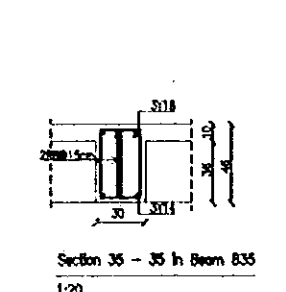
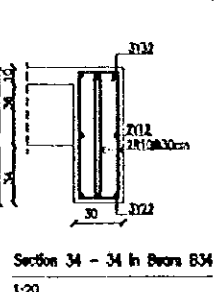
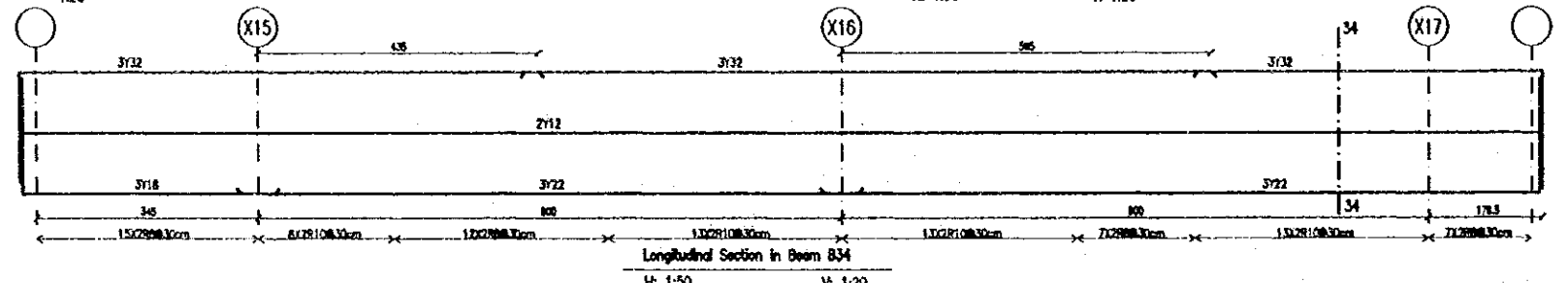
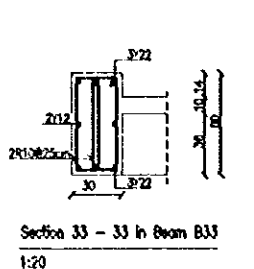
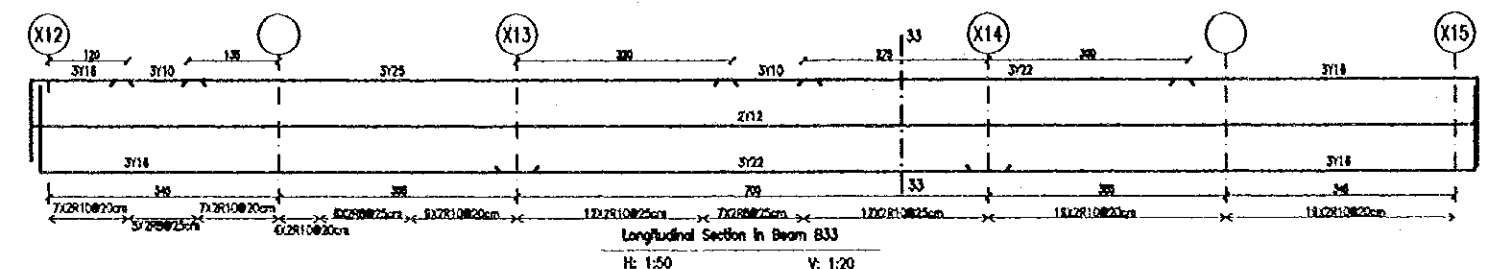
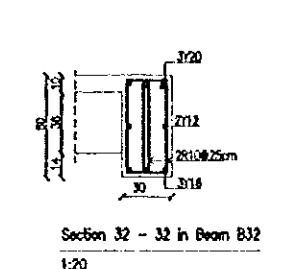
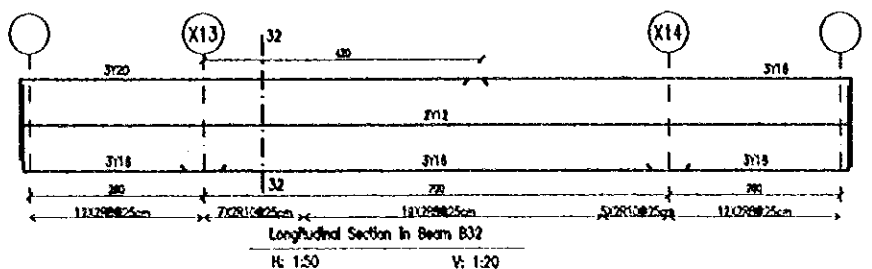
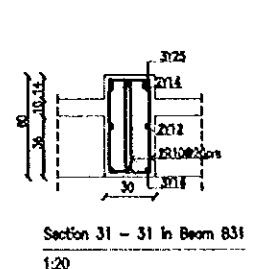
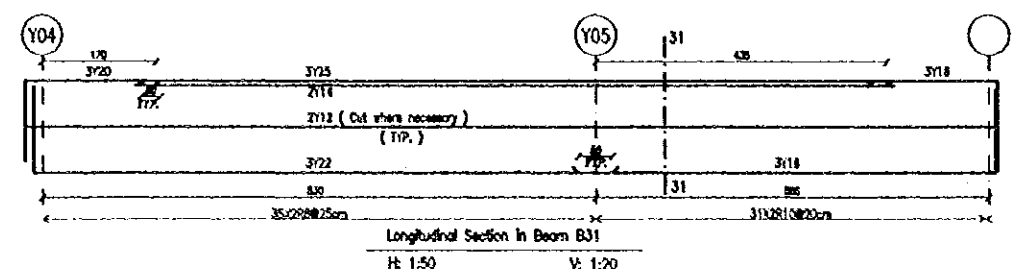

Tourism Sector Development Project
in the Hashemite Kingdom of Jordan

The Government of
the Hashemite Kingdom of Jordan
The Ministry of Tourism and Antiquities
The Ministry of Planning

Sub-Project:
Amman Downtown
Tourist Zone Development

Note:
• This detailed design has been executed by a team of consultants as shown below in accordance with the agreement between Japan International Cooperation Agency (JICA) and JICA Study Team.
• The copyright of this drawing rests with JICA.
• All requirements for improved soil strata shall be accomplished prior to starting any concreting activities.

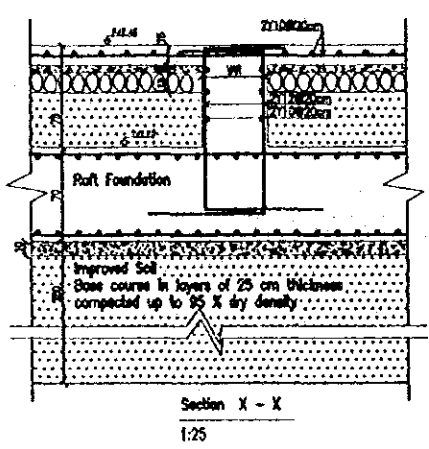
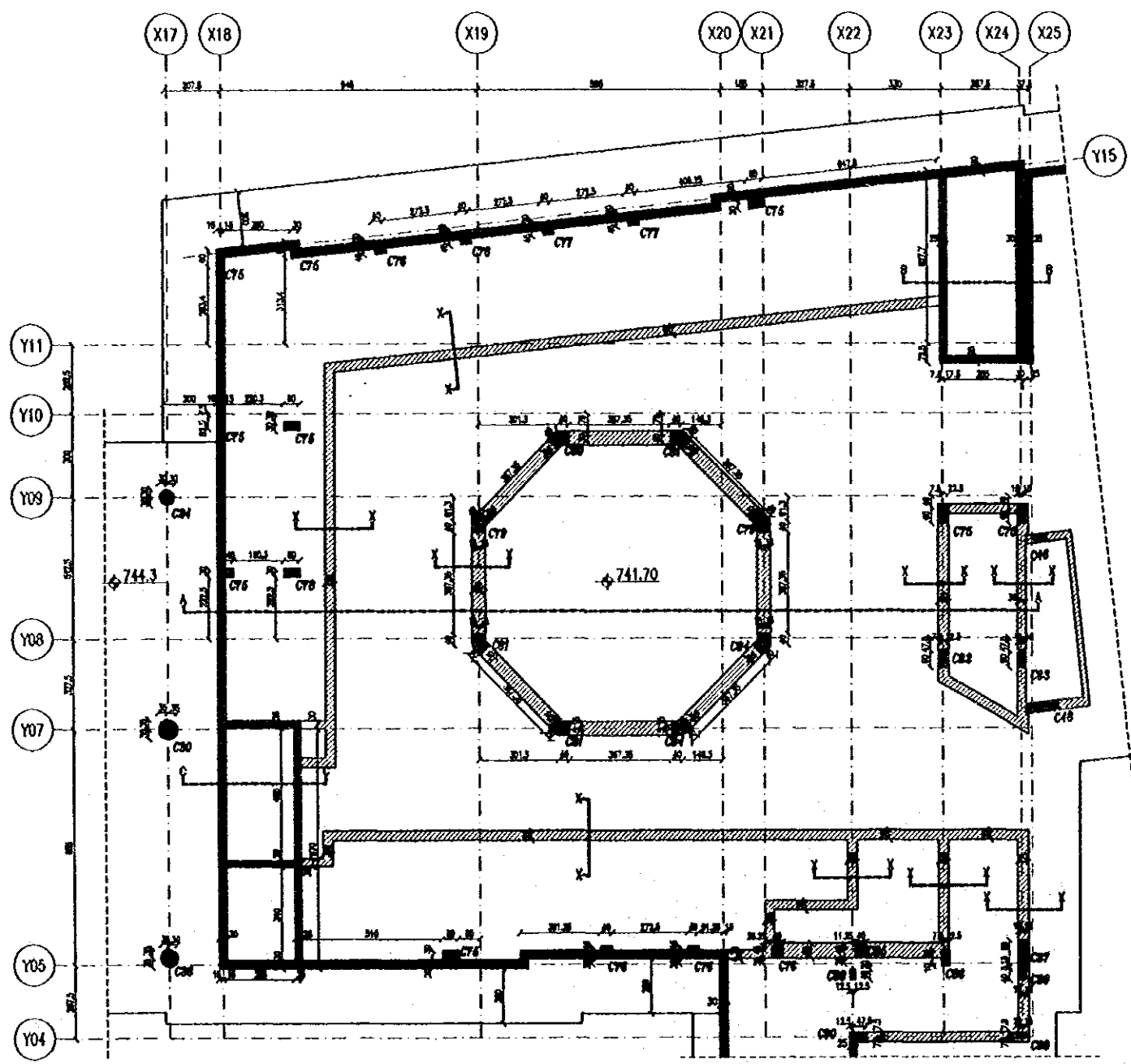

Foundation plan - Zone 3
1:100

Designed by:
Japan International Cooperation Agency (JICA)
JICA Study Team:
Joint Venture of
Pacific Consultants International and
Yamato Seki, et al.
Subcontracted Local Consultant:
TIBAH Consultants
Architects Engineers

Raghadan Bus Terminal

Drawing Title:
Foundation Plan
And R.C Details - ZONE 3

Scale: 1:100
Drawing No: RBT . S310-1

Tourism Sector Development Project
in the Hashemite Kingdom of Jordan

The Government of
the Hashemite Kingdom of Jordan
The Ministry of Tourism and Antiquities
The Ministry of Planning

Sub-Project:
Amman Downtown
Tourist Zone Development

Note:
• This detailed design has been executed by a team of consultants as shown below in accordance with the agreement between Japan International Cooperation Agency (JICA) and JICA Study Team.
• The copyright of this drawing rests with JICA.

Designed by:
Japan International Cooperation Agency (JICA)
JICA Study Team:
Joint Venture of
Pacific Consultants International and
Yamasa Seteki Inc.
Subcontracted Local Consultant:
TIBAH Consultants
Architects, Engineers

Raghadan Bus Terminal

Drawing Title:
Foundation R.C Details
ZONE 3

Scale: 1:25 Drawing No: RBT, S310-2

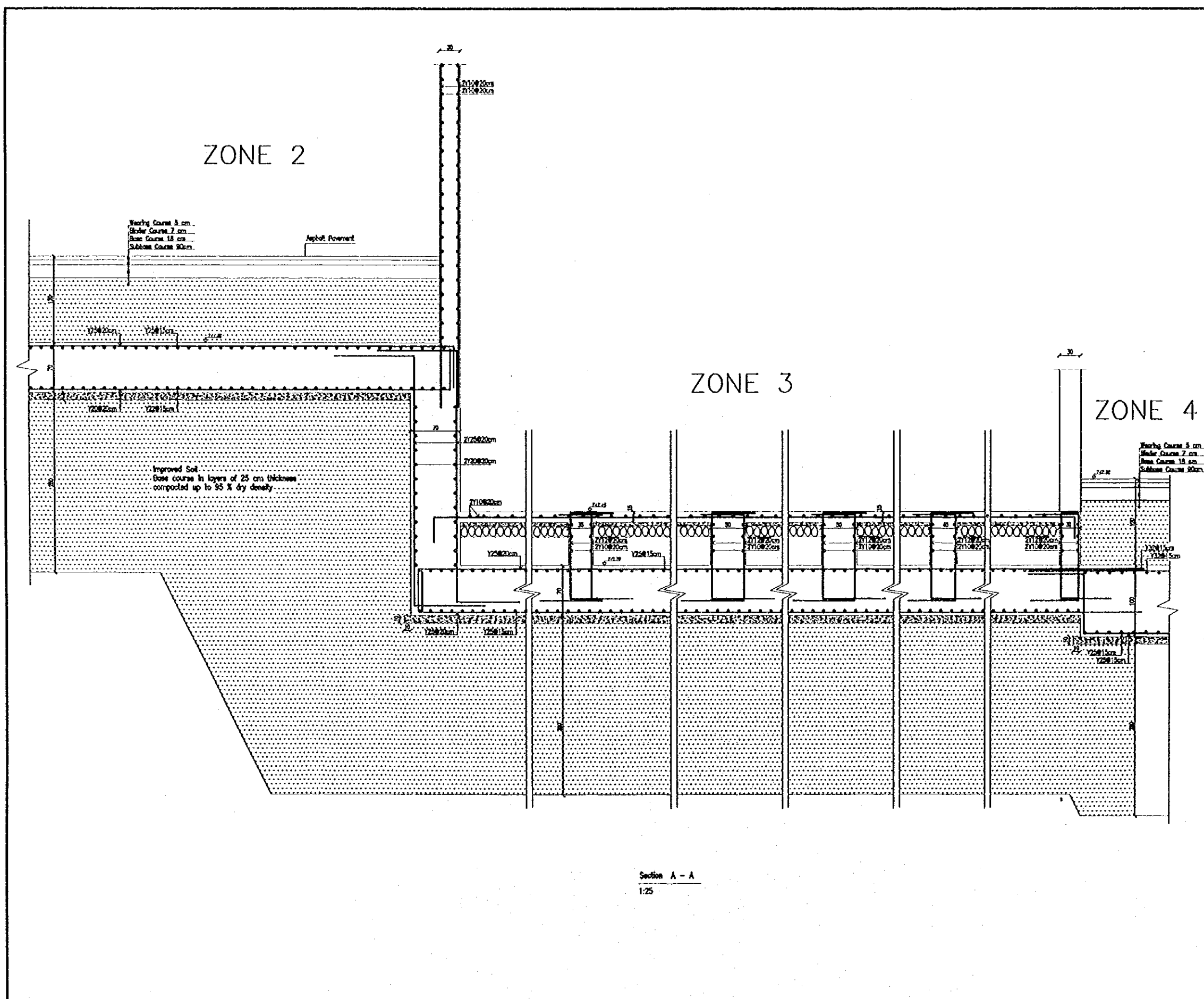

Tourism Sector Development Project
in the Hashemite Kingdom of Jordan

The Government of
the Hashemite Kingdom of Jordan
The Ministry of Tourism and Antiquities
The Ministry of Planning

Sub-Project:
Amman Downtown
Tourist Zone Development

Note:
• This detailed design has been executed by a team
of consultants as shown below in accordance with
the agreement between Japan International
Cooperation Agency (JICA) and JICA Study
Team.
• The copyright of this drawing rests with JICA.

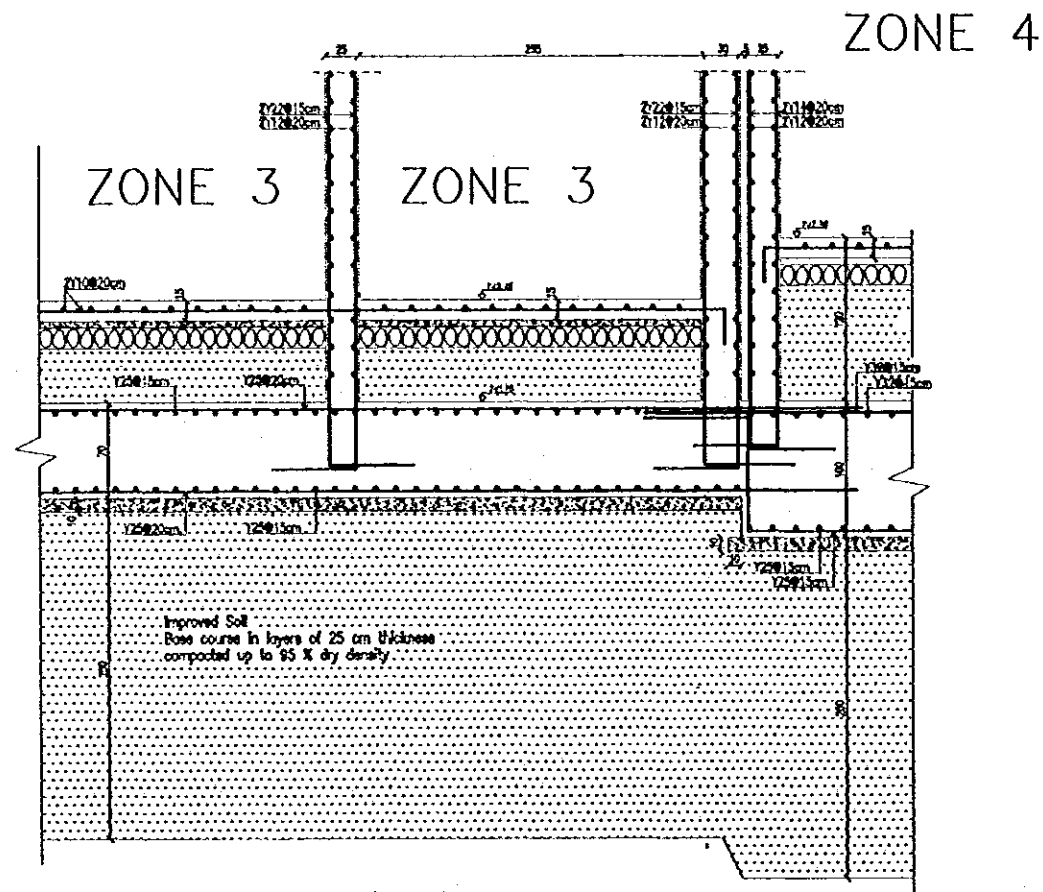

Section B - B
1:25

Designed by:
Japan International Cooperation
Agency (JICA)
JICA Study Team:
Joint Venture of
Pacific Consultants International and
Yamato Settle Inc.
Subcontracted Local Consultant:
TIBAH Consultants
Architects, Engineers

Raghadan Bus Terminal

Drawing Title:
Foundation R.C. Details
ZONE 3

Scale: 1:25 Drawing No: RBT. S310-3

Tourism Sector Development Project
in the Hashemite Kingdom of Jordan

The Government of
the Hashemite Kingdom of Jordan
The Ministry of Tourism and Antiquities
The Ministry of Planning

Sub-Project:
Amman Downtown
Tourist Zone Development

Note:
• This detailed design has been executed by a team of consultants as shown below in accordance with the agreement between Japan International Cooperation Agency (JICA) and JICA Study Team.
• The copyright of this drawing rests with JICA.

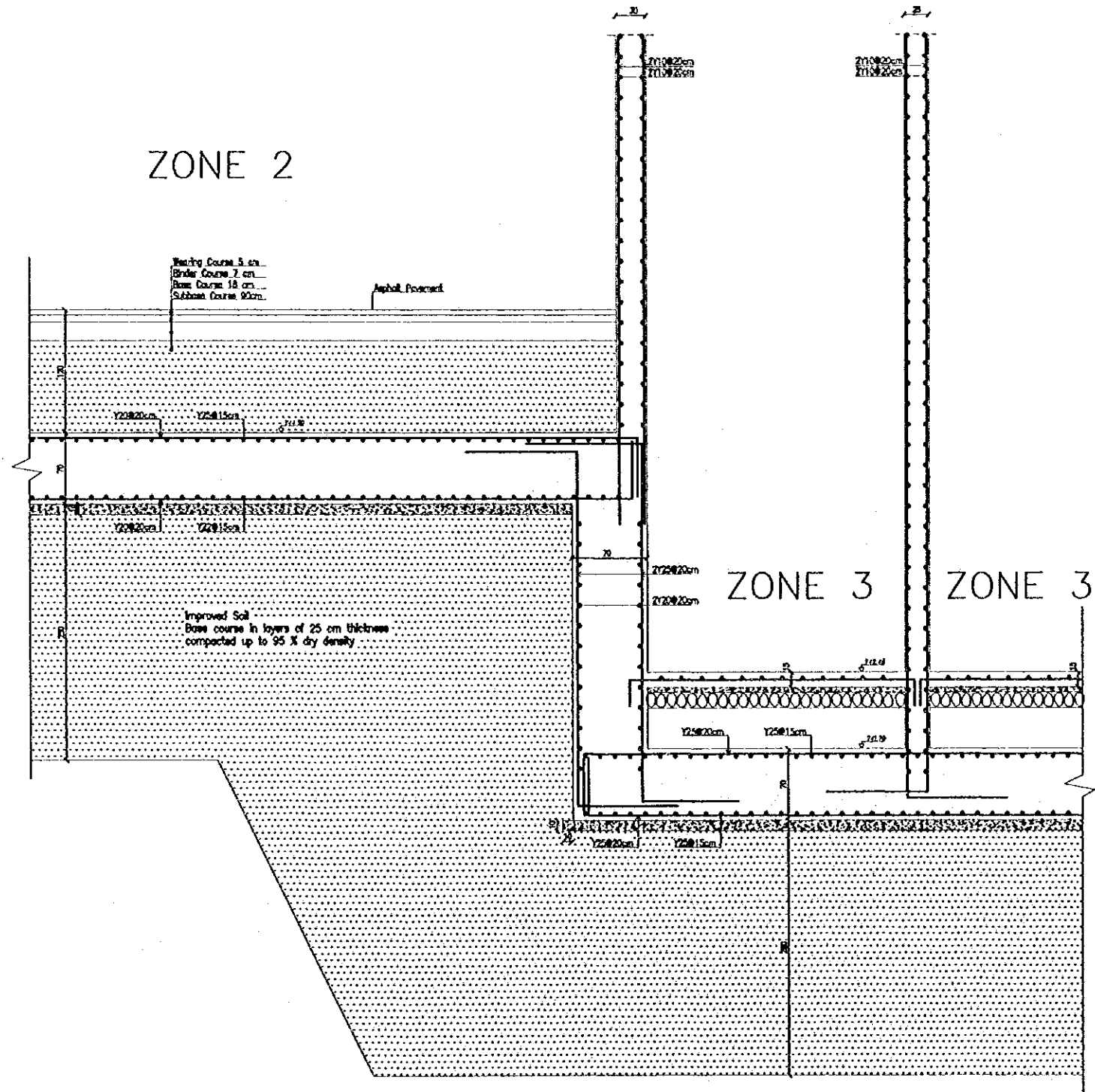

Section C - C
1/25

Designed by:
Japan International Cooperation Agency (JICA)

JICA Study Team:
Joint Venture of Pacific Consultants International and Yamato Sekkei Inc.

Subcontracted Local Consultant:
TIBAH Consultants Architects Engineers

Raghadan Bus Terminal

Drawing Title:
Foundation R.C. Details
ZONE 3

Scale: 1:25 Drawing No: RBT. S310-4

COLUMNS SCHEDULE

FLOOR COLUMN NO.	REMARKS	Ground floor	First floor	Second floor	High Level
C75	SIZE (cm)	60x30	60x30	60x30	60x30
	REINFORCEMENT	14Y14	14Y14	14Y14	14Y14
STIRRUPS	As shown	As shown	As shown	As shown	
C76	SIZE (cm)	45x40	45x40	#45	#45
	REINFORCEMENT	12Y14	12Y14	8Y18	8Y18
STIRRUPS	As shown	As shown	Y10 Spiral of 5 cm Pitch	Y10 Spiral of 5 cm Pitch	
C77	SIZE (cm)	45x40	45x40	#45	#45
	REINFORCEMENT	12Y14	12Y14	8Y22	8Y18
STIRRUPS	As shown	As shown	Y10 Spiral of 5 cm Pitch	Y10 Spiral of 5 cm Pitch	
C78	SIZE (cm)	60x30	60x30	60x30	
	REINFORCEMENT	14Y18	14Y14	14Y14	
STIRRUPS	As shown	As shown	As shown		
C79	SIZE (cm)	As shown	As shown		
	REINFORCEMENT	12Y18	12Y18		
STIRRUPS	As shown	As shown			
C80	SIZE (cm)	As shown	As shown		
	REINFORCEMENT	12Y16	12Y20		
STIRRUPS	As shown	As shown			
C81	SIZE (cm)	As shown	As shown		
	REINFORCEMENT	12Y16	12Y16		
STIRRUPS	As shown	As shown			

COLUMNS SCHEDULE

FLOOR COLUMN NO.	REMARKS	Ground floor	First floor	Second floor	High Level
C82	SIZE (cm)	60x30	60x30	60x30	
	REINFORCEMENT	14Y32	14Y14	14Y20	
STIRRUPS	As shown	As shown	As shown		
C83	SIZE (cm)	60x30	60x30	60x30	60x30
	REINFORCEMENT	14Y14	14Y14	14Y18	14Y18
STIRRUPS	As shown	As shown	As shown	As shown	
C84	SIZE (cm)	As shown	As shown		
	REINFORCEMENT	12Y16	12Y20		
STIRRUPS	As shown	As shown	As shown	As shown	
C85	SIZE (cm)	45x40	45x40	#45	#45
	REINFORCEMENT	12Y16	12Y14	8Y18	8Y18
STIRRUPS	As shown	As shown	Y10 Spiral of 5 cm Pitch	Y10 Spiral of 5 cm Pitch	
C86	SIZE (cm)	60x30	60x30	60x30	60x30
	REINFORCEMENT	14Y22	14Y14	14Y25	14Y18
STIRRUPS	As shown	As shown	As shown	As shown	
C87	SIZE (cm)	100x30	100x30	100x30	100x30
	REINFORCEMENT	22Y25	22Y14	22Y14	22Y14
STIRRUPS	As shown	As shown	As shown	As shown	
C87A	SIZE (cm)				20x20
	REINFORCEMENT				6Y12
STIRRUPS				As shown	

Tourism Sector Development Project
in the Hashemite Kingdom of Jordan

The Government of
the Hashemite Kingdom of Jordan
The Ministry of Tourism and Antiquities
The Ministry of Planning

Sub-Project:
Amman Downtown
Tourist Zone Development

Note:
• This detailed design has been executed by a team of consultants as shown below in accordance with the agreement between Japan International Cooperation Agency (JICA) and JICA Study Team.
• The copyright of this drawing rests with JICA.

Designed by:
Japan International Cooperation Agency (JICA)
JICA Study Team:
Joint Venture of Pacific Consultants International and Yamashita Seteki Inc.
Subcontracted local Consultant:
TIBAH Consultants Architects Engineers

Raghadan Bus Terminal

Drawing Title:
Columns R.C Details
ZONE 3

Scale:
1:20
Drawing No.:
RBT - S320

Tourism Sector Development Project
in the Hashemite Kingdom of Jordan

The Government of
the Hashemite Kingdom of Jordan
The Ministry of Tourism and Antiquities
The Ministry of Planning

Sub-Project:
Amman Downtown
Tourist Zone Development

Note:
 • This detailed design has been executed by a team of consultants as shown below in accordance with the agreement between Japan International Cooperation Agency (JICA) and JICA Study Team.
 • The copyright of this drawing rests with JICA.
 • A camber of 5 cm along the center line of the slab span should be maintained in the formwork level prior to the concreting process.

Designed by:
Japan International Cooperation Agency (JICA)
 JICA Study Team:
Joint Venture of
Pacific Consultants International and
Yamato Sakkai Inc.
 Subcontracted Local Consultant:
TIBAH Consultants
Architects, Engineers

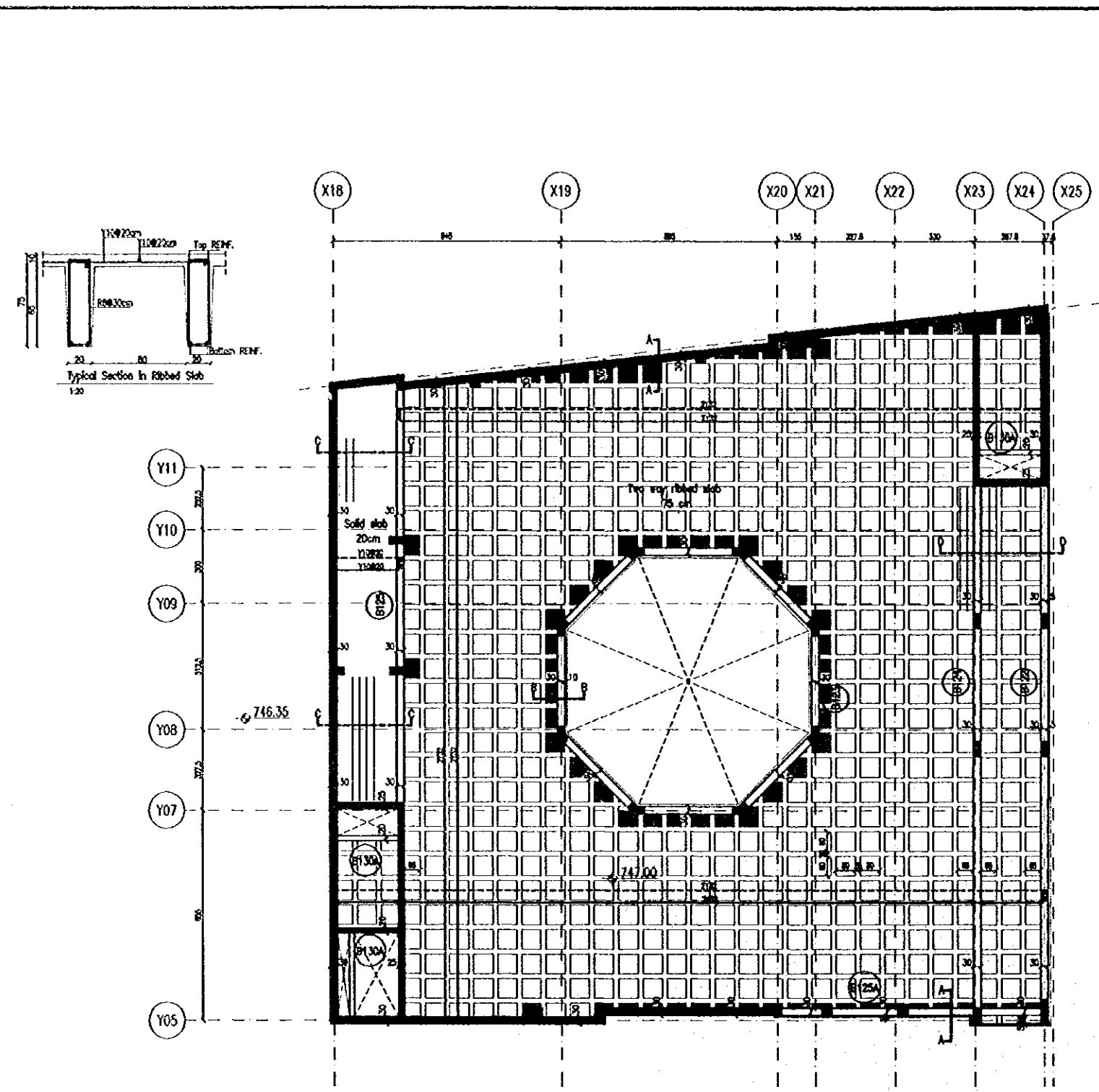

Raghadan Bus Terminal
 Drawing Title:
**First Floor Slab Framing
And R.C Details - ZONE 3**
 Scale: 1:100 Drawing No.: RBT. S331

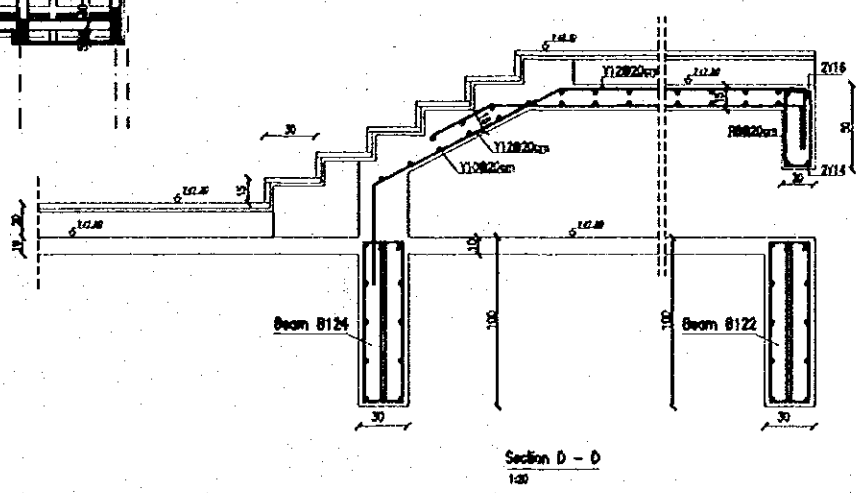
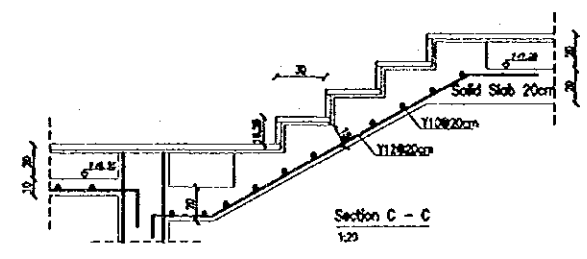
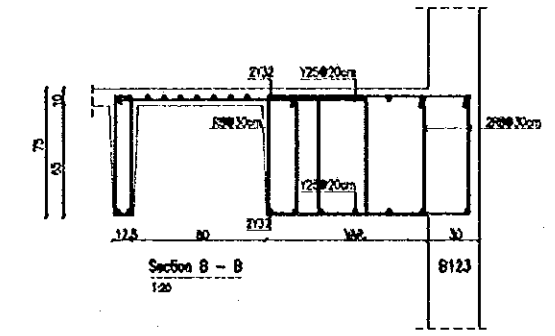
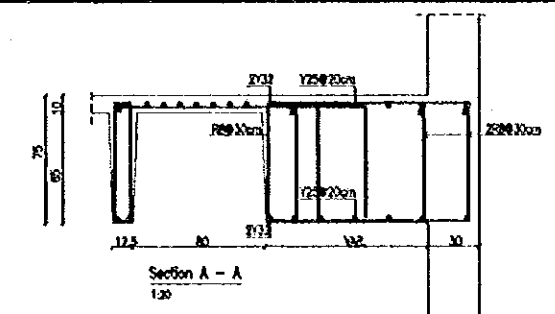

First floor slab framing plan - Zone 3
1:100

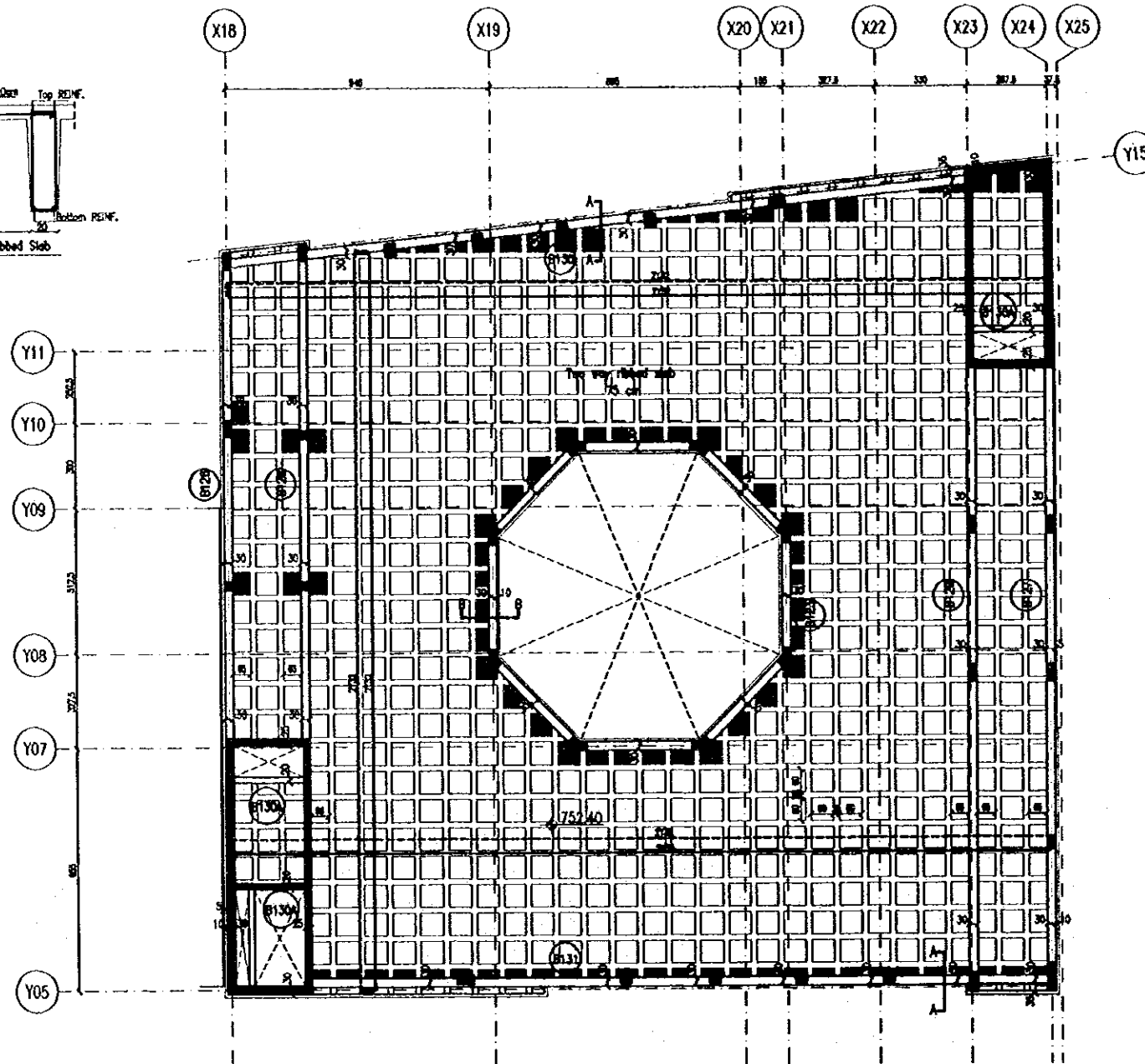
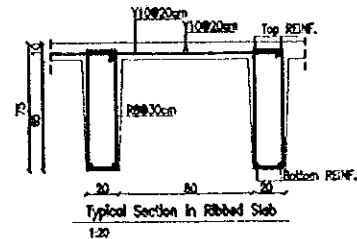

P.T.T



Second floor slab framing plan - Zone 3
1:100

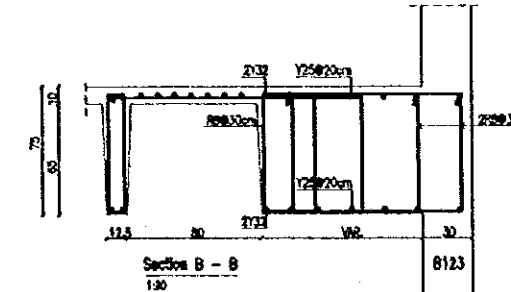
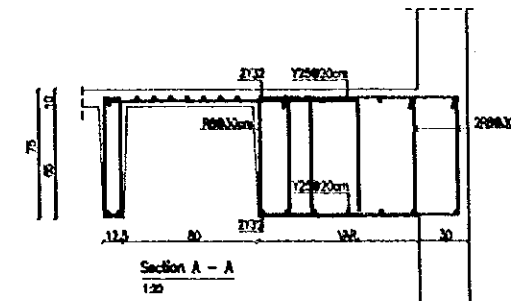

Tourism Sector Development Project
in the Hashemite Kingdom of Jordan

The Government of
the Hashemite Kingdom of Jordan
The Ministry of Tourism and Antiquities
The Ministry of Planning

Sub-Project:
Amman Downtown
Tourist Zone Development

Note:
• This detailed design has been executed by a team of consultants as shown below in accordance with the agreement between Japan International Cooperation Agency (JICA) and JICA Study Team.
• The copyright of this drawing rests with JICA.
• A camber of 5 cm along the center line of the slab span should be maintained in the formwork level prior to the concreting process.

Designed by:
Japan International Cooperation Agency (JICA)
JICA Study Team:
Joint Venture of
Pacific Consultants International and
Yamato Seki & Co. Inc.
Subcontracted Local Consultant:
IBAH Consultants
Architects, Engineers

Raghadan Bus Terminal

Drawing Title:
Second Floor Slab Framing
And R.C Details - ZONE 3

Scale: 1:100 Drawing No.: RBT. S332

Tourism Sector Development Project
in the Hashemite Kingdom of Jordan

The Government of
the Hashemite Kingdom of Jordan
The Ministry of Tourism and Antiquities
The Ministry of Planning

Sub-Project:
Amman Downtown
Tourist Zone Development

Note:
• This detailed design has been executed by a team
of consultants as shown below in accordance with
the agreement between Japan International
Cooperation Agency (JICA) and JICA Study
Team.
• The copyright of this drawing rests with JICA.

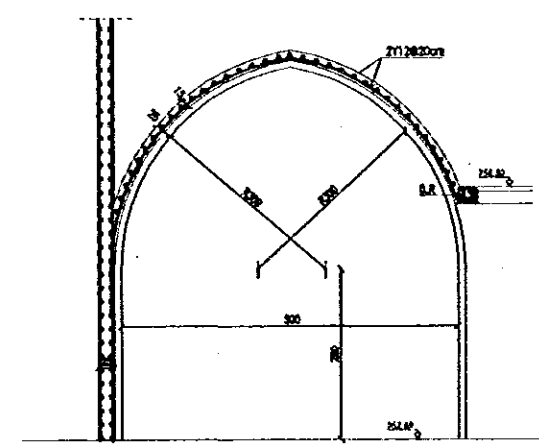
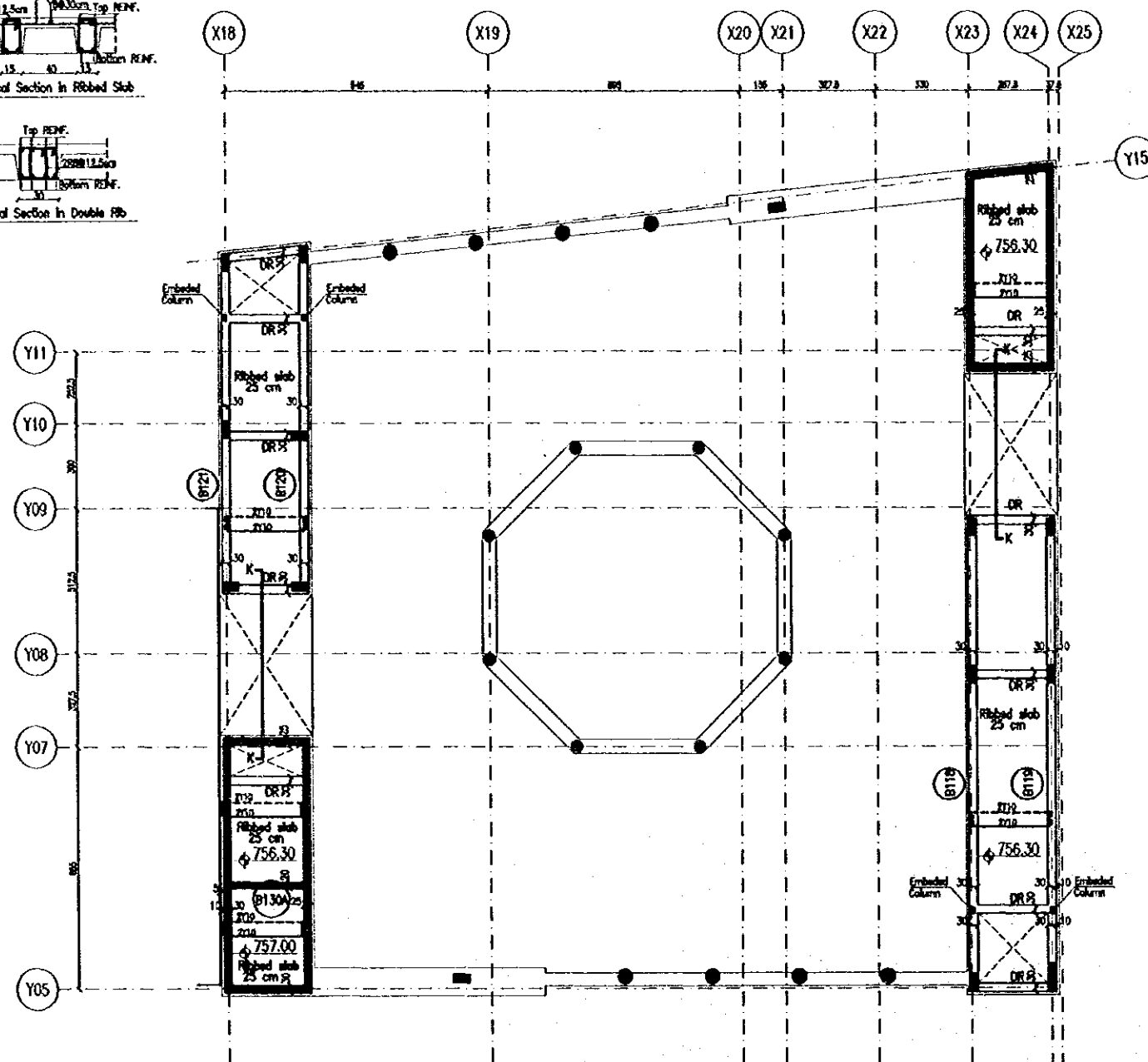
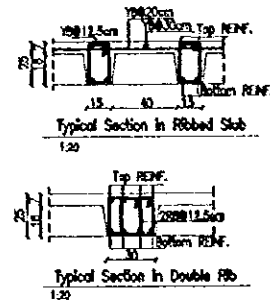

Third floor slab framing plan - Zone 3
1:100

Designed by:
Japan International Cooperation
Agency (JICA)
JICA Study Team:
Joint Venture of
Pacific Consultants International and
Yamato Sekkei Inc.
Subcontracted Local Consultant:
TIBAH Consultants
Architects, Engineers
مهندسين معماريين

Raghadan Bus Terminal

Drawing Title:
Third Floor Slab Framing
And R.C Details - ZONE 3

Scale: 1:100 Drawing No.: RBT. S333

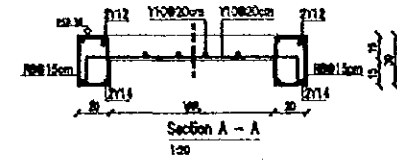
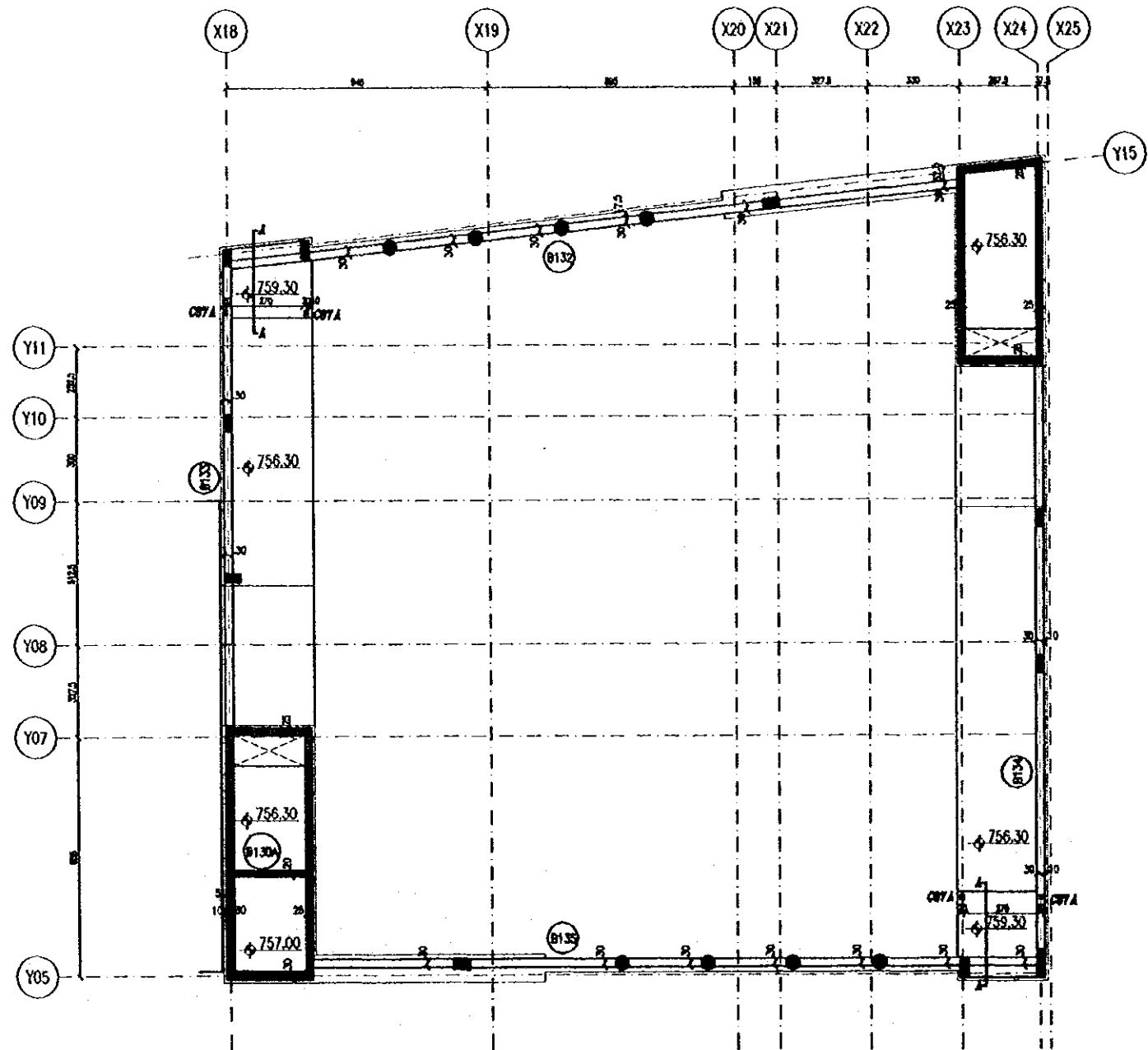

Framing plan at high level - Zone 3
1:100

Tourism Sector Development Project
in the Hashemite Kingdom of Jordan

The Government of
the Hashemite Kingdom of Jordan
The Ministry of Tourism and Antiquities
The Ministry of Planning

Sub-Project:
Amman Downtown
Tourist Zone Development

Note:
• This detailed design has been executed by a team
of consultants as shown below in accordance with
the agreement between Japan International
Cooperation Agency (JICA) and JICA Study
Team.
• The copyright of this drawing rests with JICA.

Designed by:
Japan International Cooperation
Agency (JICA)
JICA Study Team:
Joint Venture of
Pacific Consultants International and
Yamashita Seikei Inc.
Subcontracted Local Consultant:
TBAH Consultants
Architects, Engineers

Raghadan Bus Terminal
Drawing Title:
Framing Plan At High Level
And R.C Details - ZONE 3
Scale: 1:100 Drawing No.: RBT. S334

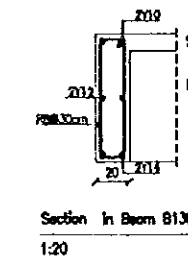
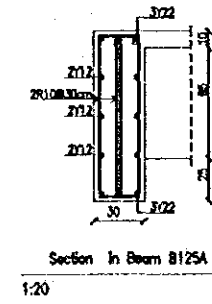
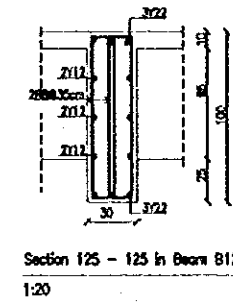
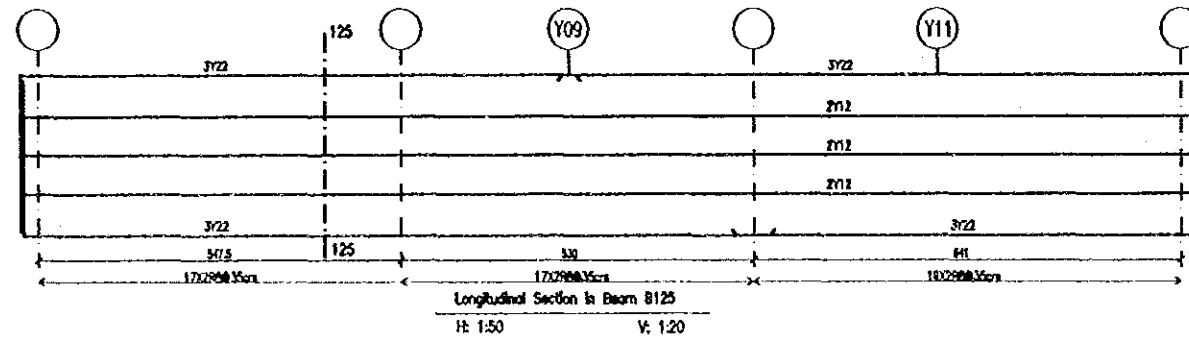
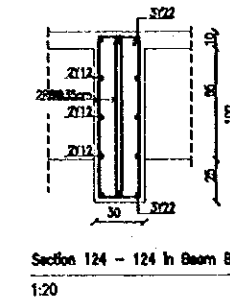
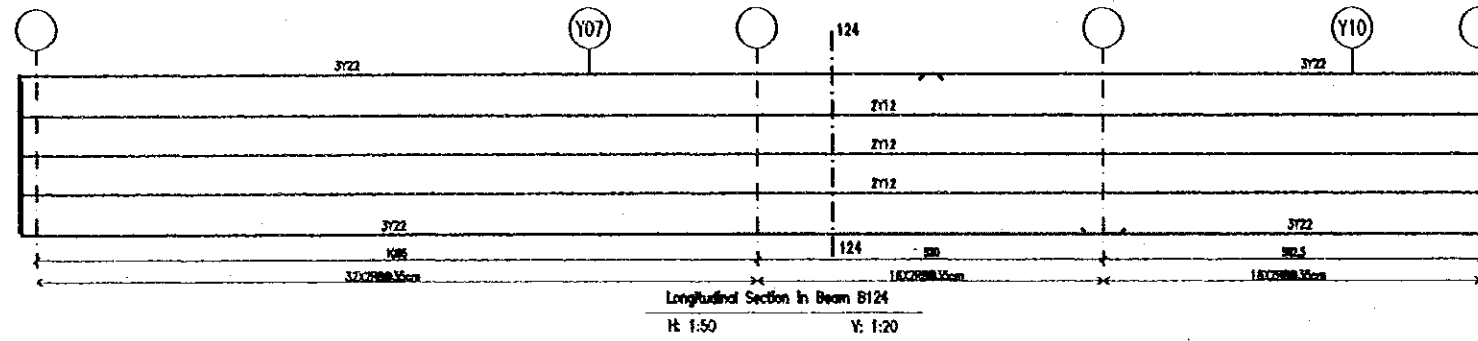
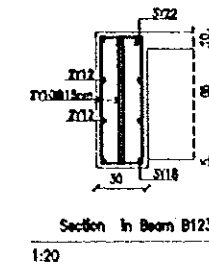
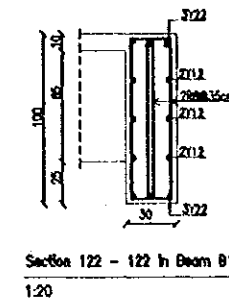
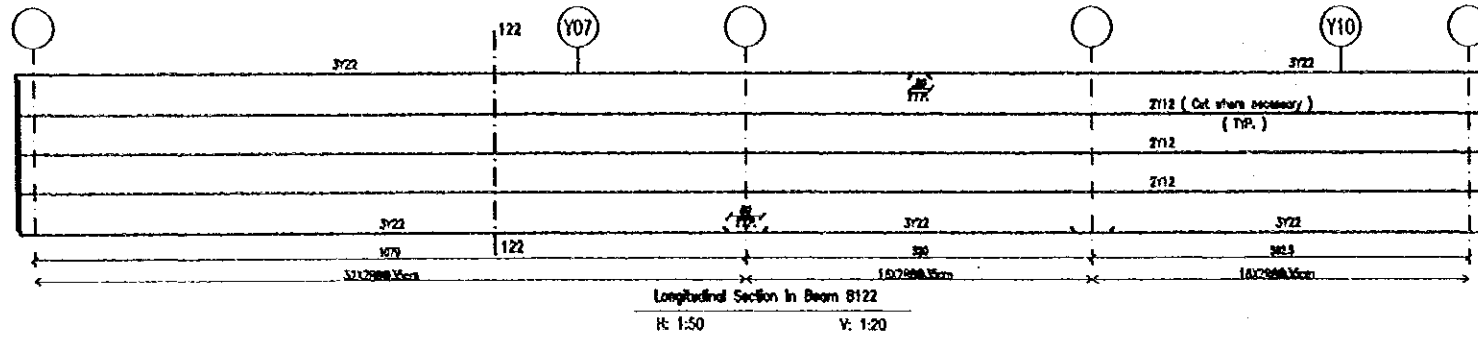

Tourism Sector Development Project
in the Hashemite Kingdom of Jordan

The Government of
the Hashemite Kingdom of Jordan
The Ministry of Tourism and Antiquities
The Ministry of Planning

Sub-Project:
Amman Downtown
Tourist Zone Development

Note:
• This detailed design has been executed by a team
of consultants as shown below in accordance with
the agreement between Japan International
Cooperation Agency (JICA) and JICA Study
Team.
• The copyright of this drawing rests with JICA.

Designed by:

Japan International Cooperation
Agency (JICA)

JICA Study Team:

Joint Venture of
Pacific Consultants International and
Yamato Sekkei Inc.

Subcontracted Local Consultant:

TIBAH Consultants
Architects, Engineers



Raghadan Bus Terminal

Drawing Title:

First Floor Slab Beams
R.C Details - ZONE 3

Scale:

As shown

Drawing No.:

RBT. S341

Tourism Sector Development Project
in the Hashemite Kingdom of Jordan

The Government of
the Hashemite Kingdom of Jordan
The Ministry of Tourism and Antiquities
The Ministry of Planning

Sub-Project:
Amman Downtown
Tourist Zone Development

Note:
• This detailed design has been executed by a team of consultants as shown below in accordance with the agreement between Japan International Cooperation Agency (JICA) and JICA Study Team.
• The copyright of this drawing rests with JICA.

Designed by:
Japan International Cooperation
Agency (JICA)
JICA Study Team:
Joint Venture of
Pacific Consultants International and
Yamato Selsel Inc.

Subcontracted Local Consultant:
TIBAH Consultants
Architects, Engineers
مهندسين معماريين ومهندسين مدنيين

Raghadan Bus Terminal
Drawing Title:
Second Floor Slab Beams
R.C Details - ZONE 3

Scale: As shown Drawing No.: RBT. S342

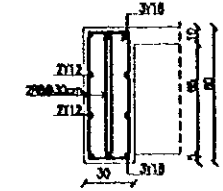
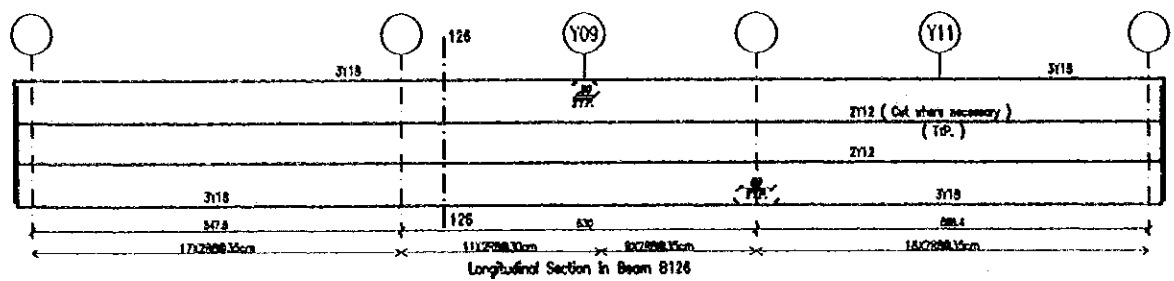

Section 126 - 126 in Beam B126
1:20

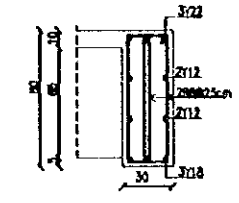
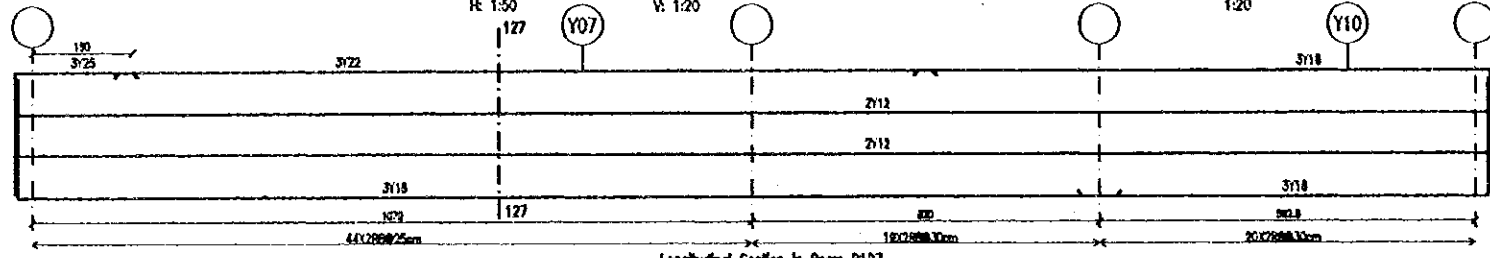

Section 127 - 127 in Beam B127
1:20

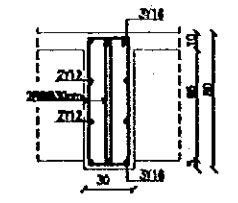
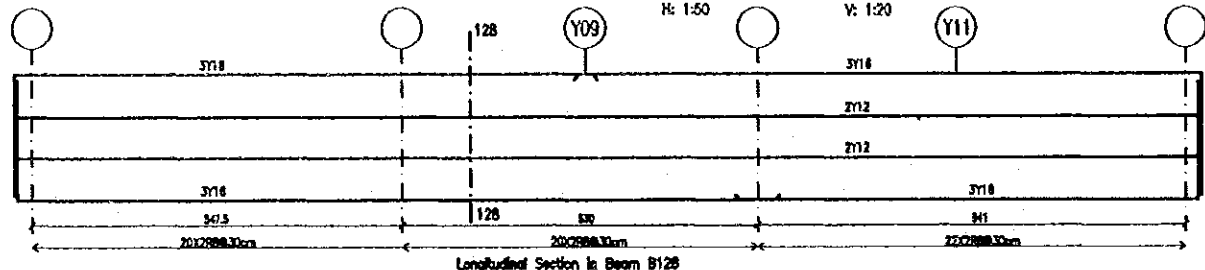

Section 128 - 128 in Beam B128
1:20

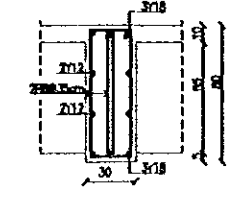
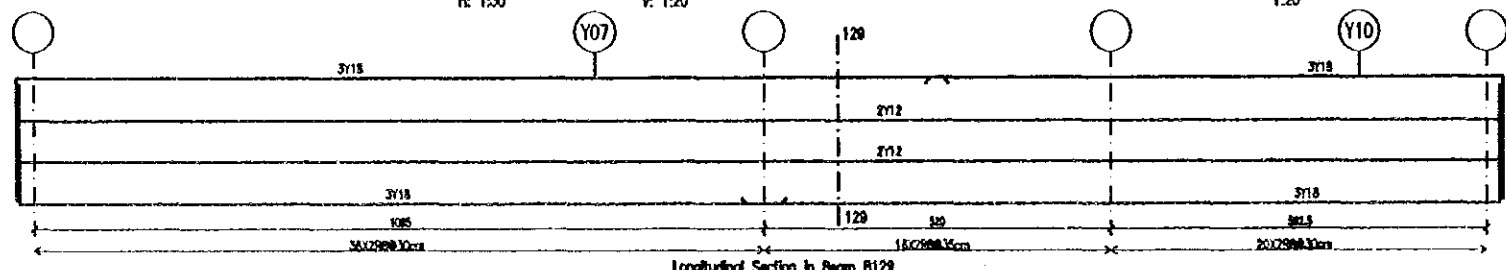

Section 129 - 129 in Beam B129
1:20

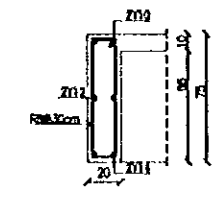

Section in Beam B1304
1:20

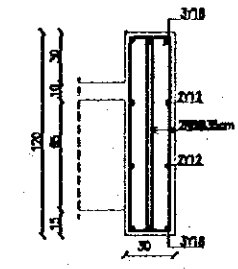
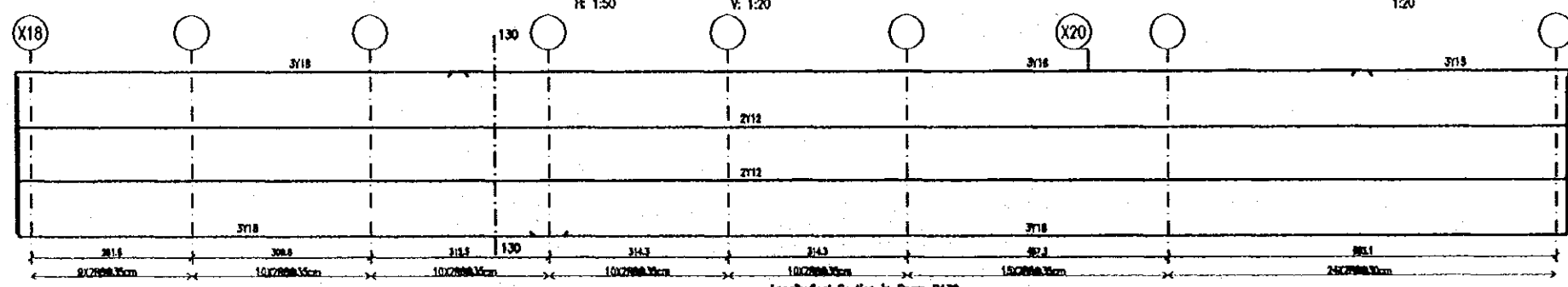

Section 130 - 130 in Beam B130
1:20

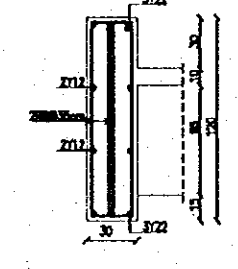
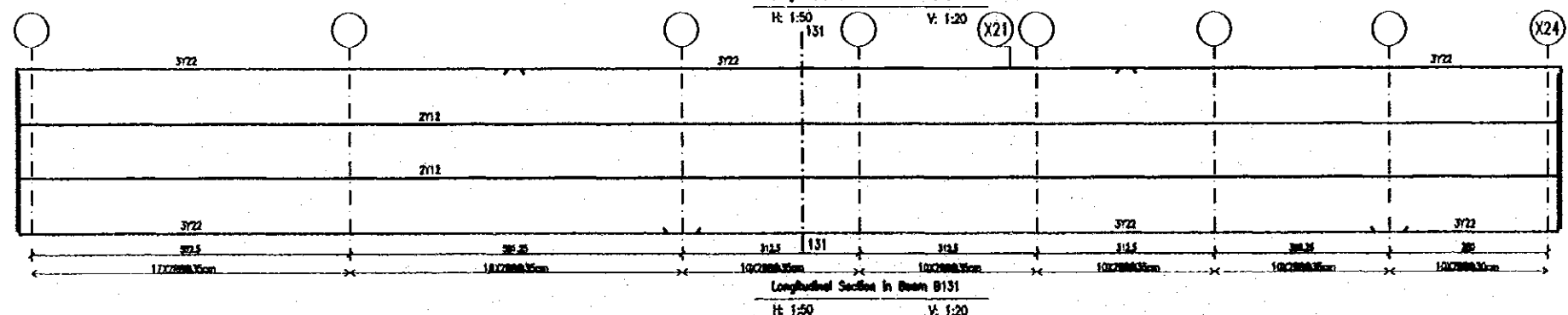

Section 131 - 131 in Beam B131
1:20

Tourism Sector Development Project
In the Hashemite Kingdom of Jordan

The Government of
the Hashemite Kingdom of Jordan
The Ministry of Tourism and Antiquities
The Ministry of Planning

Sub-Project:
Amman Downtown
Tourist Zone Development

Note:
• This detailed design has been executed by a team of consultants as shown below in accordance with the agreement between Japan International Cooperation Agency (JICA) and JICA Study Team.
• The copyright of this drawing rests with JICA.

Designed by:
Japan International Cooperation Agency (JICA)
JICA Study Team:
Joint Venture of Pacific Consultants International and Yamato Seisaku Inc.
Subcontracted Local Consultant:
TIBAH Consultants
Architects, Engineers

Raghadan Bus Terminal

Drawing Title:
High Level Beams
R.C Details - ZONE 3

Scale:
As shown

Drawing No.:
RBT. S344

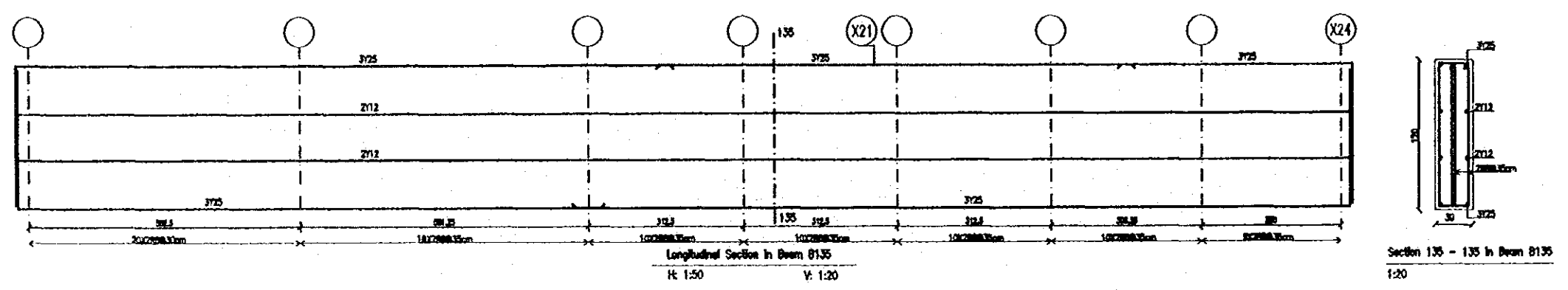
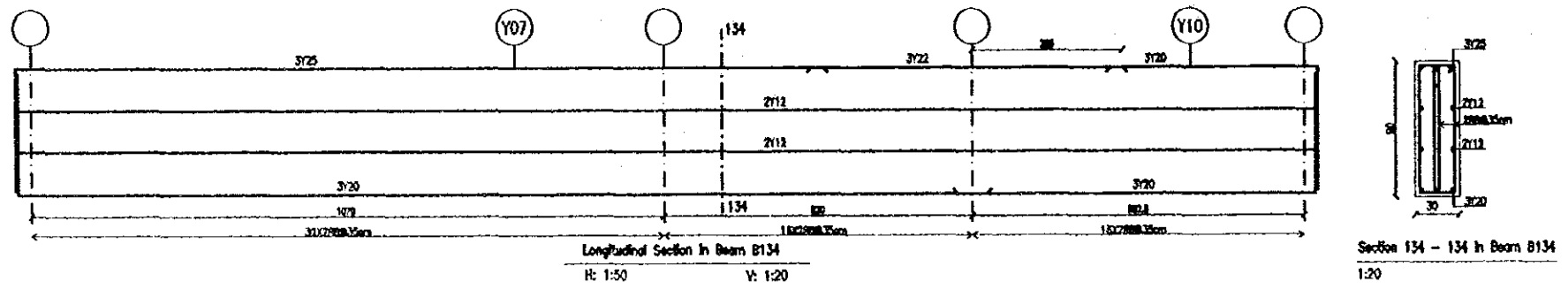
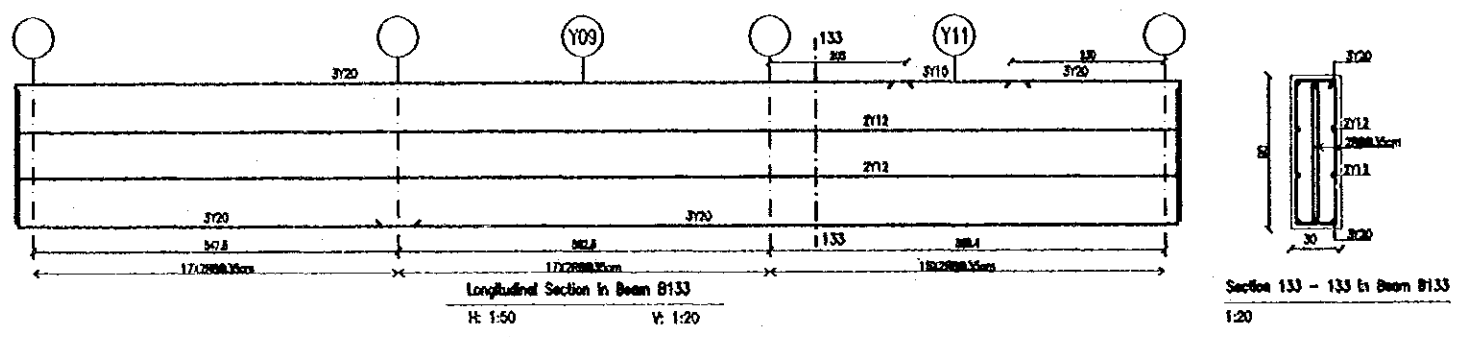
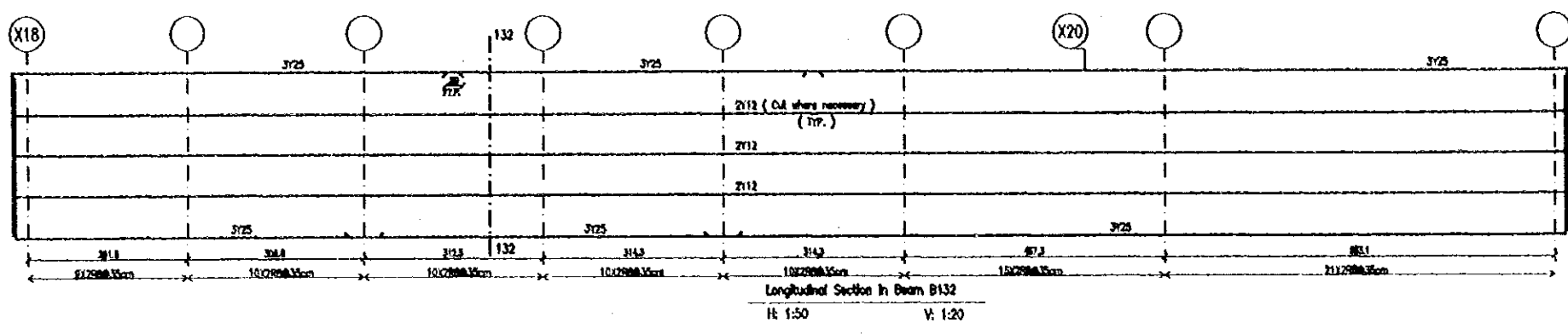

Tourism Sector Development Project
in the Hashemite Kingdom of Jordan

The Government of
the Hashemite Kingdom of Jordan
The Ministry of Tourism and Antiquities
The Ministry of Planning

Sub-Project:
Ammon Downtown
Tourist Zone Development

Note:
• This detailed design has been executed by a team of consultants as shown below in accordance with the agreement between Japan International Cooperation Agency (JICA) and JICA Study Team.
• The copyright of this drawing rests with JICA.
• All requirements for improved soil data shall be accomplished prior to starting any concrete activities.

Designed by:
Japan International Cooperation Agency (JICA)
JICA Study Team:
Joint Venture of
Pacific Consultants International and
Yamashita Saito Inc.
Subcontracted Local Consultant:
TIBAH Consultants
Architects Engineers

Raghadan Bus Terminal
Drawing Title:
**Foundation Plan
And R.C Details - ZONE 4**
Scale: 1:100 Drawing No.: RBT. S410-1

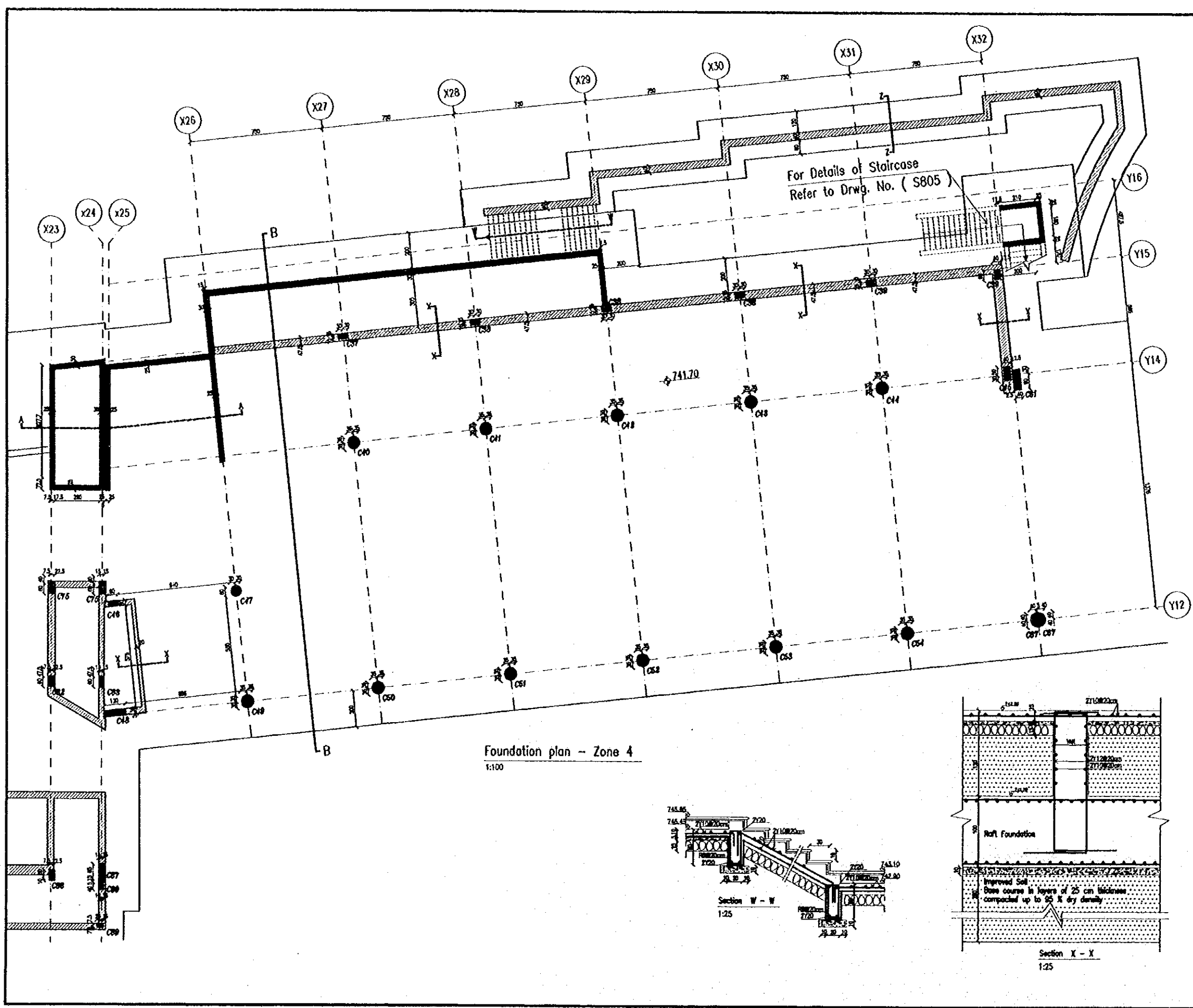

Tourism Sector Development Project
in the Hashemite Kingdom of Jordan

The Government of Jordan
The Ministry of Tourism and Antiquities
The Ministry of Planning

Sub-Project:
Amman Downtown
Tourist Zone Development

Note:
• This detailed design has been executed by a team of consultants as shown below in accordance with the agreement between Japan International Cooperation Agency (JICA) and JICA Study Team.
• The copyright of this drawing rests with JICA.

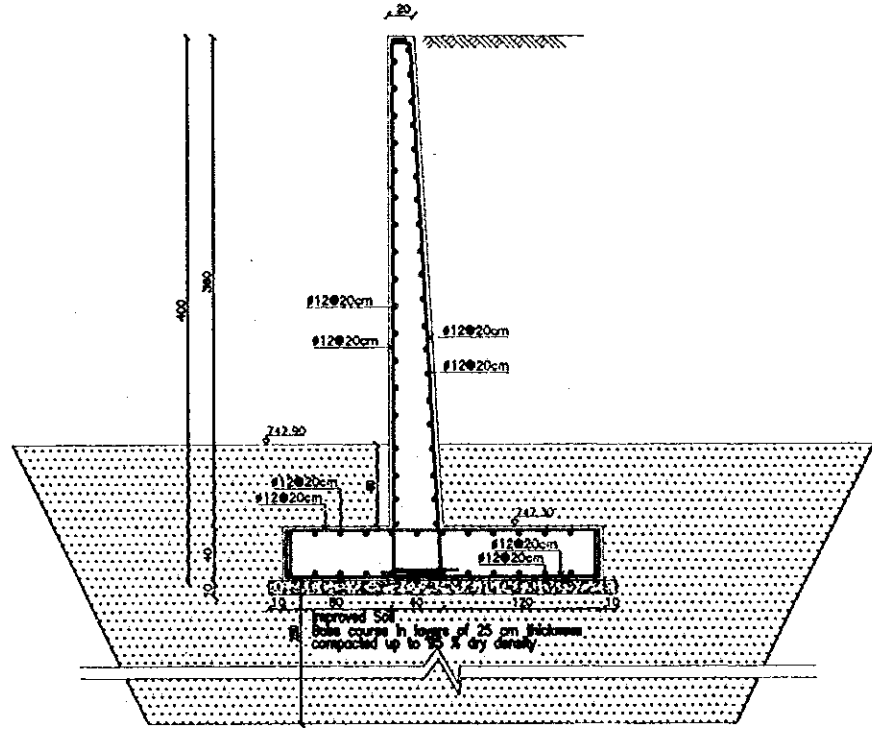

Section Z - Z
1:25

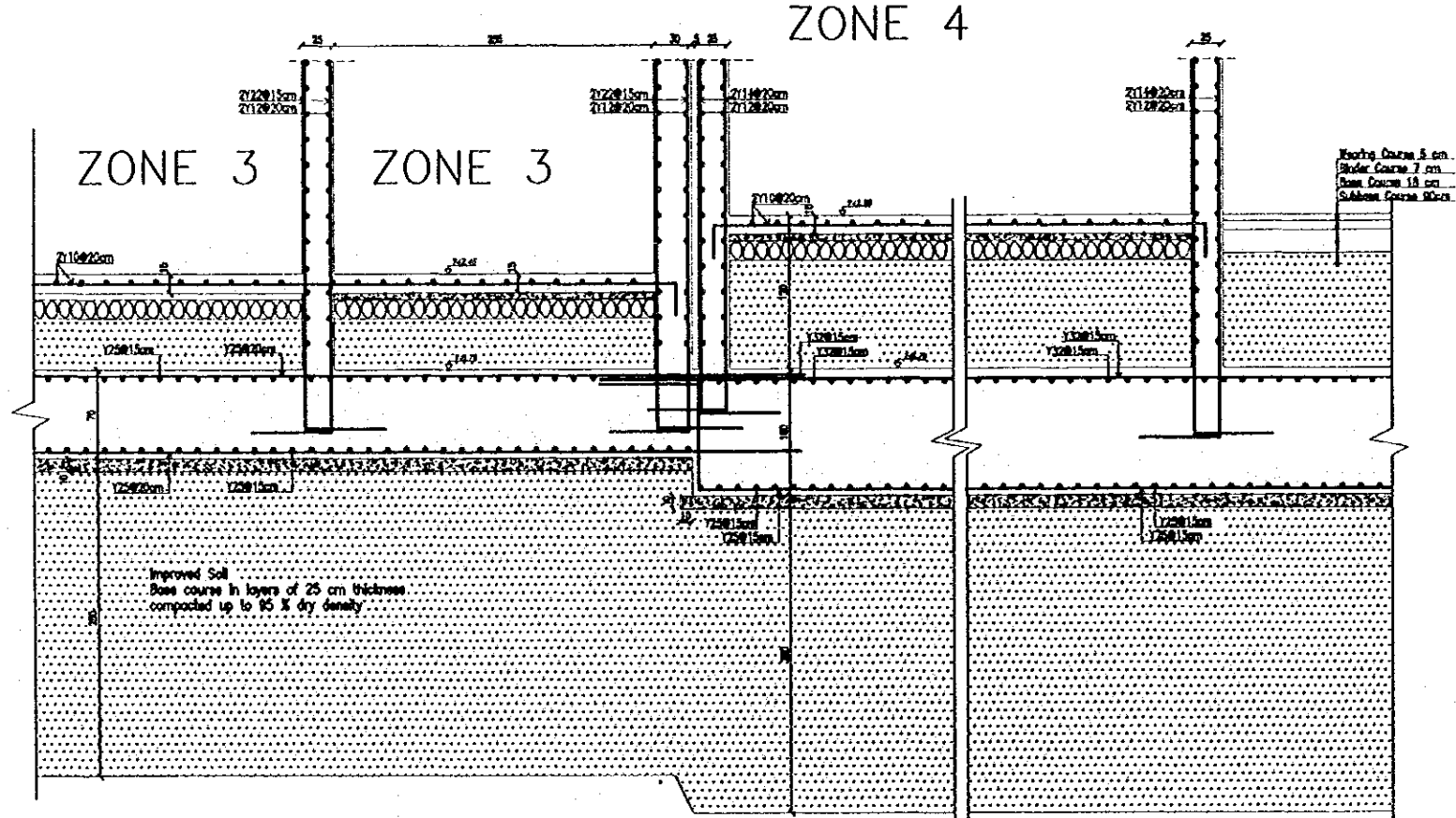

Section A - A
1:25

ZONE 4

ZONE 3

Flooring Course 5 cm
Blotter Course 7 cm
Base Course 18 cm
Sub-base Course 10cm

Designed by:
Japan International Cooperation Agency (JICA)
JICA Study Team:
Joint Venture of
Pacific Consultants International and
Yamato Seisak Inc.
Subcontracted Local Consultant:
TIBAH Consultants
Architects, Engineers

Raghadan Bus Terminal

Drawing Title:
Foundation R.C Details
ZONE 4

Scale: 1:25 Drawing No: RBT. S410-2

Tourism Sector Development Project
in the Hashemite Kingdom of Jordan

The Government of
the Hashemite Kingdom of Jordan
The Ministry of Tourism and Antiquities
The Ministry of Planning

Sub-Project:
Amman Downtown
Tourist Zone Development

Note:
• This detailed design has been executed by a team
of consultants as shown below in accordance with
the agreement between Japan International
Cooperation Agency (JICA) and JICA Study
Team.
• The copyright of this drawing rests with JICA.

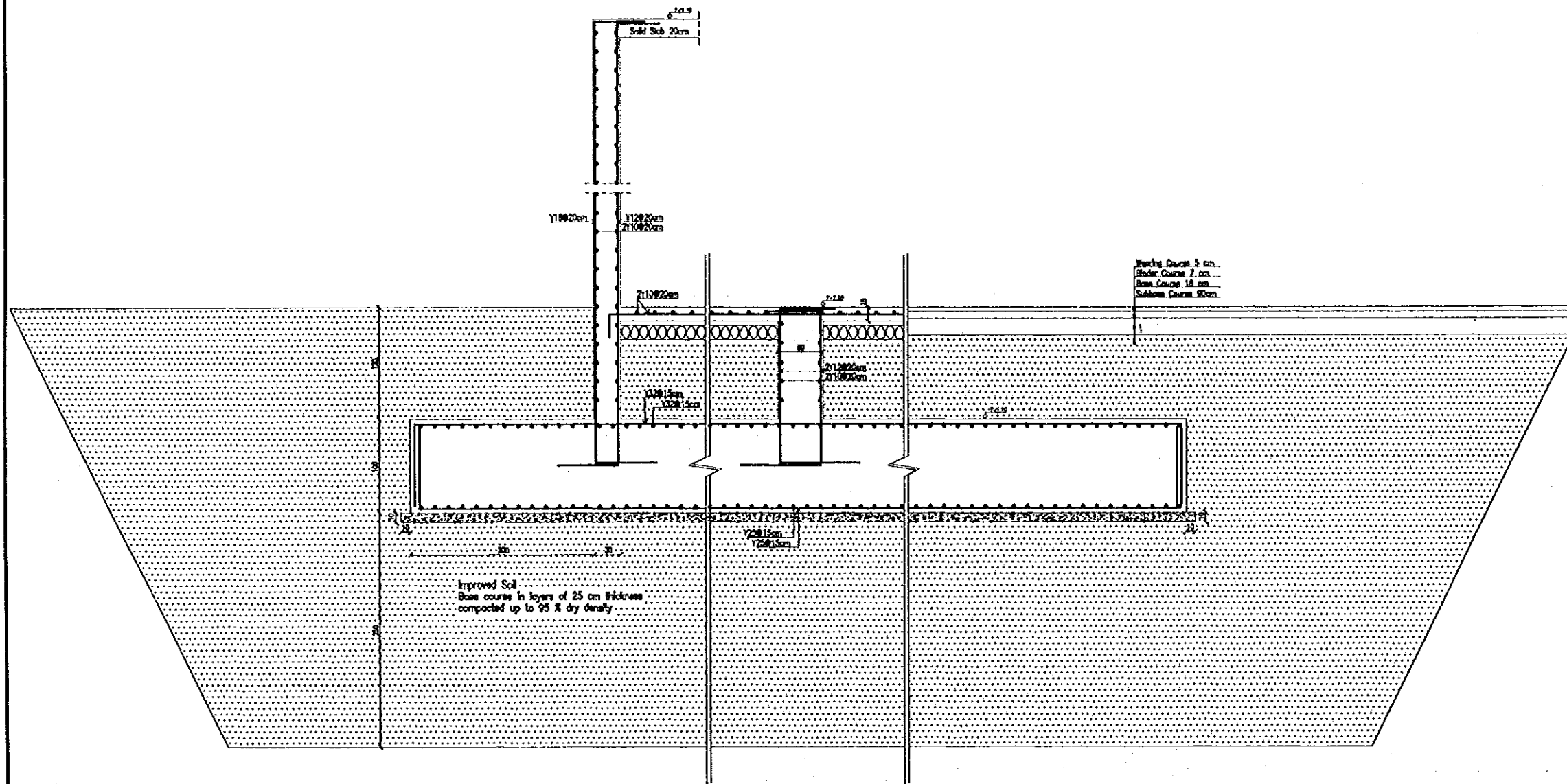

Section B - B
1:25

Designed by:
Japan International Cooperation
Agency (JICA)
JICA Study Team:
Joint Venture of
Pacific Consultants International and
Yamatai Seltel Inc.
Subcontracted Local Consultant:
TIBAH Consultants
Architects, Engineers

Raghadan Bus Terminal

Drawing Title:
Foundation R.C Details
ZONE 4

Scale: 1:25 Drawing No: RBT. S410-3

COLUMNS SCHEDULE

FLOOR COLUMN NO.	REMARKS	Ground floor	First floor	Second floor
C37	SIZE (cm)	60X30	60X30	60X30
	REINFORCEMENT	14Y20	14Y22	14Y22
	STIRRUPS	As shown	As shown	As shown
C38	SIZE (cm)	60X30	60X30	60X30
	REINFORCEMENT	14Y18	14Y25	14Y32
	STIRRUPS	As shown	As shown	As shown
C39	SIZE (cm)	60X40	60X40	60X25
	REINFORCEMENT	15Y32	15Y32	15Y20
	STIRRUPS	As shown	As shown	As shown
C40	SIZE (cm)	#70	#70	60X30
	REINFORCEMENT	21Y16	21Y22	14Y22
	STIRRUPS	Y10 Spiral of 5 cm Pitch	Y10 Spiral of 5 cm Pitch	As shown
C41	SIZE (cm)	#70	60X30	60X30
	REINFORCEMENT	18Y25	14Y25	14Y25
	STIRRUPS	Y10 Spiral of 5 cm Pitch	As shown	As shown
C42	SIZE (cm)	#70	60X30	60X30
	REINFORCEMENT	19Y32	14Y25	14Y32
	STIRRUPS	Y10 Spiral of 5 cm Pitch	As shown	As shown
C43	SIZE (cm)	#70	60X30	60X30
	REINFORCEMENT	21Y32+21Y12(bundled)	15Y25	15Y32
	STIRRUPS	Y10 Spiral of 5 cm Pitch	As shown	As shown

COLUMNS SCHEDULE

FLOOR COLUMN NO.	REMARKS	Ground floor	First floor	Second floor
C44	SIZE (cm)	#70	60X30	
	REINFORCEMENT	22Y32+22Y20(bundled)	14Y32	
	STIRRUPS	Y10 Spiral of 5 cm Pitch	As shown	
C45	SIZE (cm)	80X40	80X40	80X25
	REINFORCEMENT	20Y32	20Y25	18Y22
	STIRRUPS	As shown	As shown	As shown
C46	SIZE (cm)	60X30	60X30	60X30
	REINFORCEMENT	14Y14	14Y14	14Y14
	STIRRUPS	As shown	As shown	As shown
C47	SIZE (cm)	#80	60X30	60X30
	REINFORCEMENT	25Y14	14Y14	14Y18
	STIRRUPS	Y10 Spiral of 5 cm Pitch	As shown	As shown
C48	SIZE (cm)	120X35	120X35	120X35
	REINFORCEMENT	26Y20	26Y18	26Y16
	STIRRUPS	As shown	As shown	As shown
C49	SIZE (cm)	#70	#70	#70
	REINFORCEMENT	24Y20	24Y18	24Y18
	STIRRUPS	Y10 Spiral of 5 cm Pitch	Y10 Spiral of 5 cm Pitch	Y10 Spiral of 5 cm Pitch
C50	SIZE (cm)	#70	#70	#70
	REINFORCEMENT	24Y18	24Y18	24Y22
	STIRRUPS	Y10 Spiral of 5 cm Pitch	Y10 Spiral of 5 cm Pitch	Y10 Spiral of 5 cm Pitch

Tourism Sector Development Project
in the Hashemite Kingdom of Jordan
The Government of
the Hashemite Kingdom of Jordan
The Ministry of Tourism and Antiquities
The Ministry of Planning

Sub-Project:
Amman Downtown
Tourist Zone Development











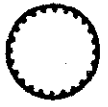



Note:
• This detailed design has been executed by a team of consultants as shown below in accordance with the agreement between Japan International Cooperation Agency (JICA) and JICA Study Team.
• The copyright of this drawing rests with JICA.

Designed by:
Japan International Cooperation Agency (JICA)
JICA Study Team:
Joint Venture of
Pacific Consultants International and
Yamato Seiki Inc.
Subcontracted Local Consultant:
TIBAH Consultants
Architects/Engineers

Raghadan Bus Terminal
Drawing Title:
Columns R.C Details
ZONE 4

Scale: 1:20
Drawing No.: RBT. S420-1

COLUMNS SCHEDULE

FLOOR COLUMN NO.	REMARKS	Ground floor	First floor	Second floor
C51	SIZE (cm)	Ø70	Ø70	Ø70
	REINFORCEMENT	2Ø20	2Ø18	2Ø22
				
	STIRRUPS	Y10 Spiral at 5 cm Pitch	Y10 Spiral at 5 cm Pitch	Y10 Spiral at 5 cm Pitch
C52	SIZE (cm)	Ø70	Ø70	Ø70
	REINFORCEMENT	2Ø22	2Ø18	2Ø25
				
	STIRRUPS	Y10 Spiral at 5 cm Pitch	Y10 Spiral at 5 cm Pitch	Y10 Spiral at 5 cm Pitch
C53	SIZE (cm)	Ø70	Ø70	Ø70
	REINFORCEMENT	2Ø25	2Ø20	2Ø20
				
	STIRRUPS	Y10 Spiral at 5 cm Pitch	Y10 Spiral at 5 cm Pitch	Y10 Spiral at 5 cm Pitch
C54	SIZE (cm)	Ø70	Ø70	Ø70
	REINFORCEMENT	1Ø32	1Ø25	1Ø32
				
	STIRRUPS	Y10 Spiral at 5 cm Pitch	Y10 Spiral at 5 cm Pitch	Y10 Spiral at 5 cm Pitch
C67	SIZE (cm)	40x80	40x80	40x80
	REINFORCEMENT	1Ø32	1Ø32	1Ø32
				
	STIRRUPS	As shown	As shown	As shown

Tourism Sector Development Project
in the Hashemite Kingdom of Jordan

The Government of
the Hashemite Kingdom of Jordan
The Ministry of Tourism and Antiquities
The Ministry of Planning

Sub-Project:
Amman Downtown
Tourist Zone Development

Note:
• This detailed design has been executed by a team of consultants as shown below in accordance with the agreement between Japan International Cooperation Agency (JICA) and JICA Study Team.
• The copyright of this drawing rests with JICA.

Designed by:
Japan International Cooperation Agency (JICA)
JICA Study Team:
Joint Venture of Pacific Consultants International and Yamasita Seki&I Inc.
Subcontracted Local Consultant:
TIBAH Consultants Architects, Engineers

Raghadan Bus Terminal
Drawing Title:
Columns R.C Details
ZONE 4

Scale: 1:20
Drawing No.: RBT. S420-2

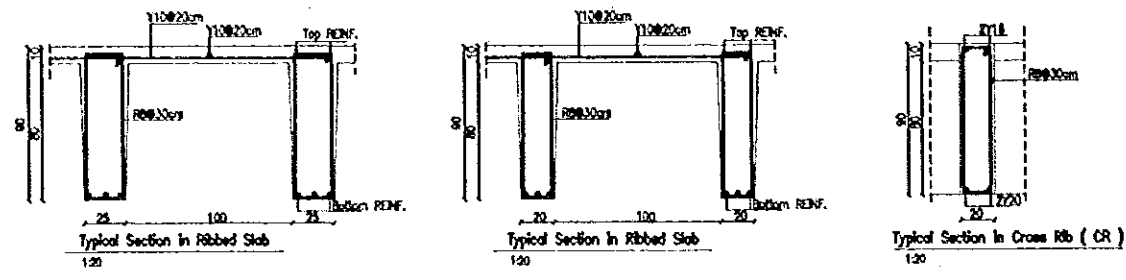

For Details of Staircase
Refer to Drwg. No. (S803)

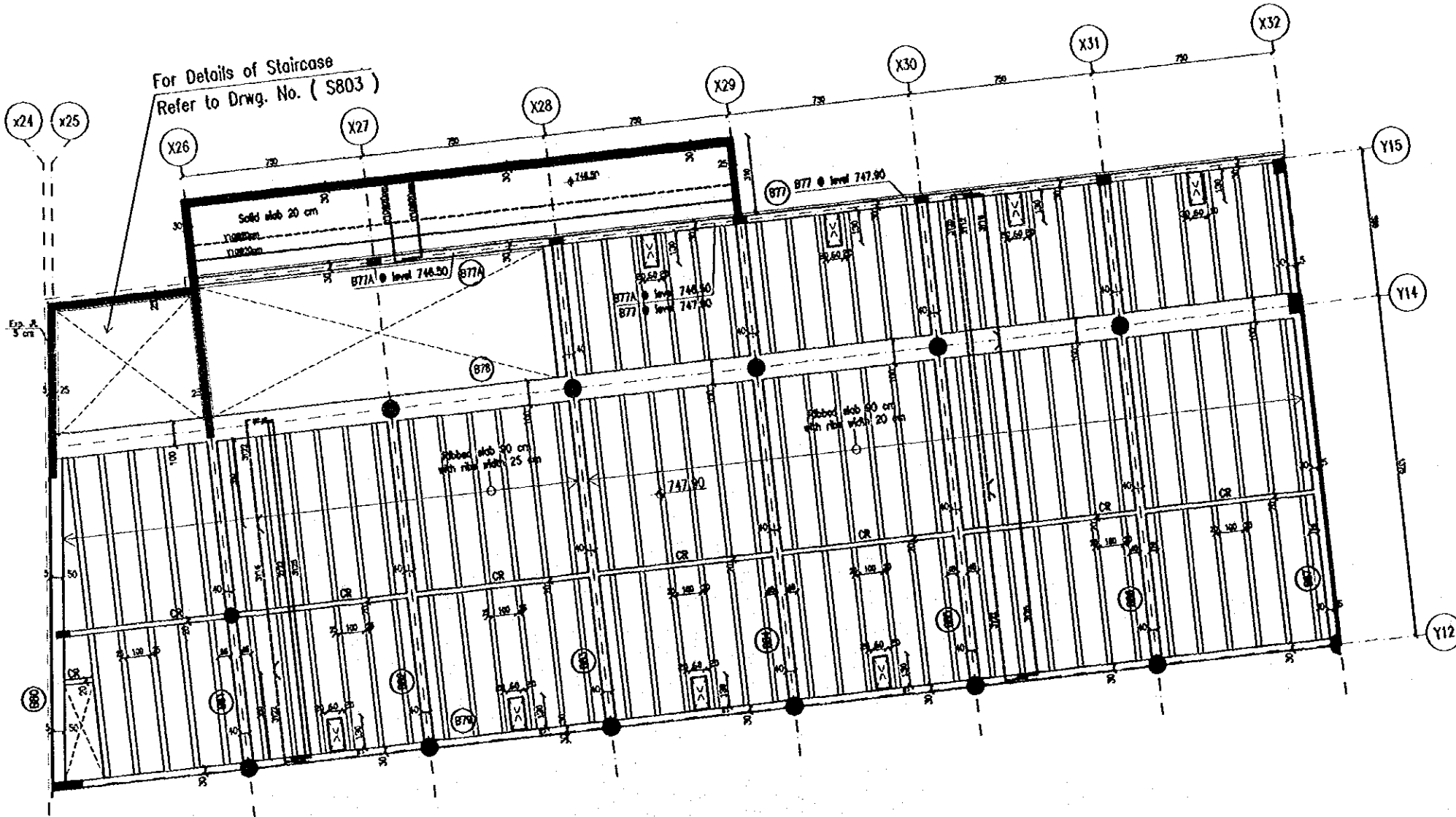

First floor slab framing plan - Zone 4
1:100

Tourism Sector Development Project
in the Hashemite Kingdom of Jordan

The Government of
the Hashemite Kingdom of Jordan
The Ministry of Tourism and Antiquities
The Ministry of Planning

Sub-Project:
Amman Downtown
Tourist Zone Development

Note:
• This detailed design has been executed by a team of consultants as shown below in accordance with the agreement between Japan International Cooperation Agency (JICA) and JICA Study Team.
• The copyright of this drawing rests with JICA.

Designed by:
Japan International Cooperation Agency (JICA)
JICA Study Team:
Joint Venture of
Pacific Consultants International and
Yamato Seki et Inc.
Subcontracted Local Consultant:
TIBAH Consultants
Architects, Engineers

Raghadan Bus Terminal
Drawing Title:
First Floor Slab Framing
And R.C Details - ZONE 4
Scale: 1:100
Drawing No.: RBT. S431

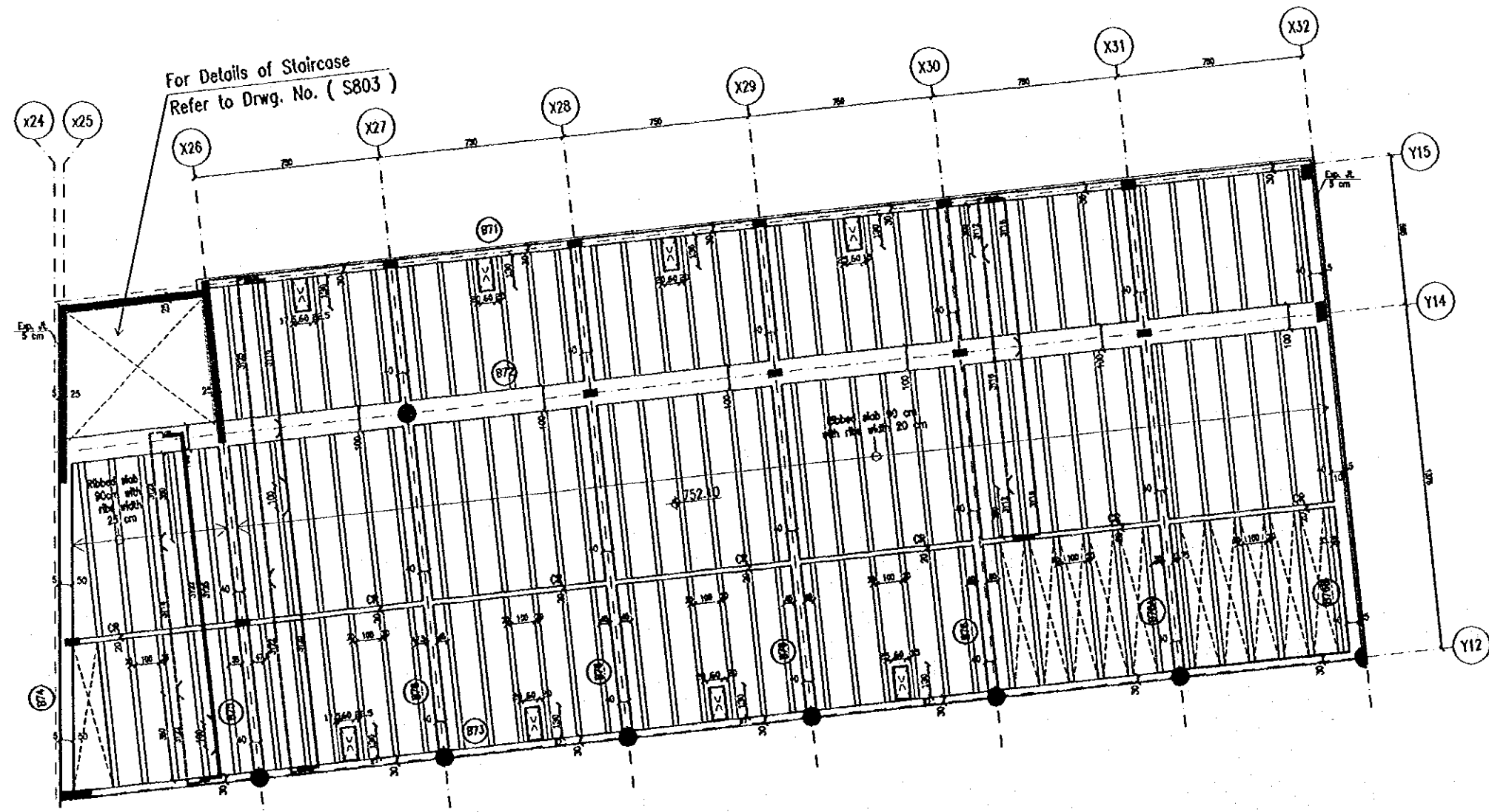
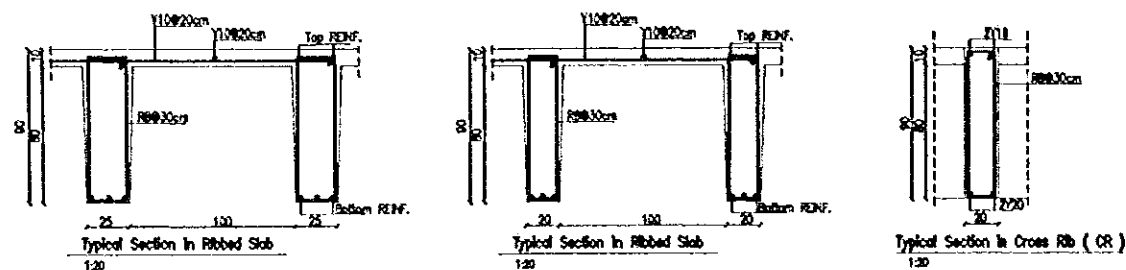

Second floor slab framing plan - Zone 4
1:100

Tourism Sector Development Project
In the Hashemite Kingdom of Jordan

The Government of
the Hashemite Kingdom of Jordan
The Ministry of Tourism and Antiquities
The Ministry of Planning

Sub-Project:
Amman Downtown
Tourist Zone Development

Note:
• This detailed design has been executed by a team of consultants as shown below in accordance with the agreement between Japan International Cooperation Agency (JICA) and JICA Study Team.
• The copyright of this drawing rests with JICA.

Designed by:
Japan International Cooperation Agency (JICA)
JICA Study Team:
Joint Venture of
Pacific Consultants International and
Yamas'ia Sakkal Inc.
Subcontracted Local Consultant:
TBAH Consultants
Architects, Engineers

Raghadan Bus Terminal

Drawing Title:
Second Floor Slab Framing
And R.C Details - ZONE 4

Scale: 1:100
Drawing No.: RBT. S432

Tourism Sector Development Project
in the Hashemite Kingdom of Jordan

The Government of
the Hashemite Kingdom of Jordan
The Ministry of Tourism and Antiquities
The Ministry of Planning

Sub-Project:
Amman Downtown
Tourist Zone Development

Note:
• This detailed design has been executed by a team of consultants as shown below in accordance with the agreement between Japan International Cooperation Agency (JICA) and JICA Study Team.
• The copyright of this drawing rests with JICA.

Designed by:
Japan International Cooperation Agency (JICA)
JICA Study Team:
Joint Venture of
Pacific Consultants International and
Yamashita Seki & Inc.
Subcontracted Local Consultant:
TIBAH Consultants
Architects Engineers

Raghadan Bus Terminal
Drawing Title:
Roof Floor Slab Framing
And R.C Details -- ZONE 4
Scale: 1:100 Drawing No.: RBT. S433

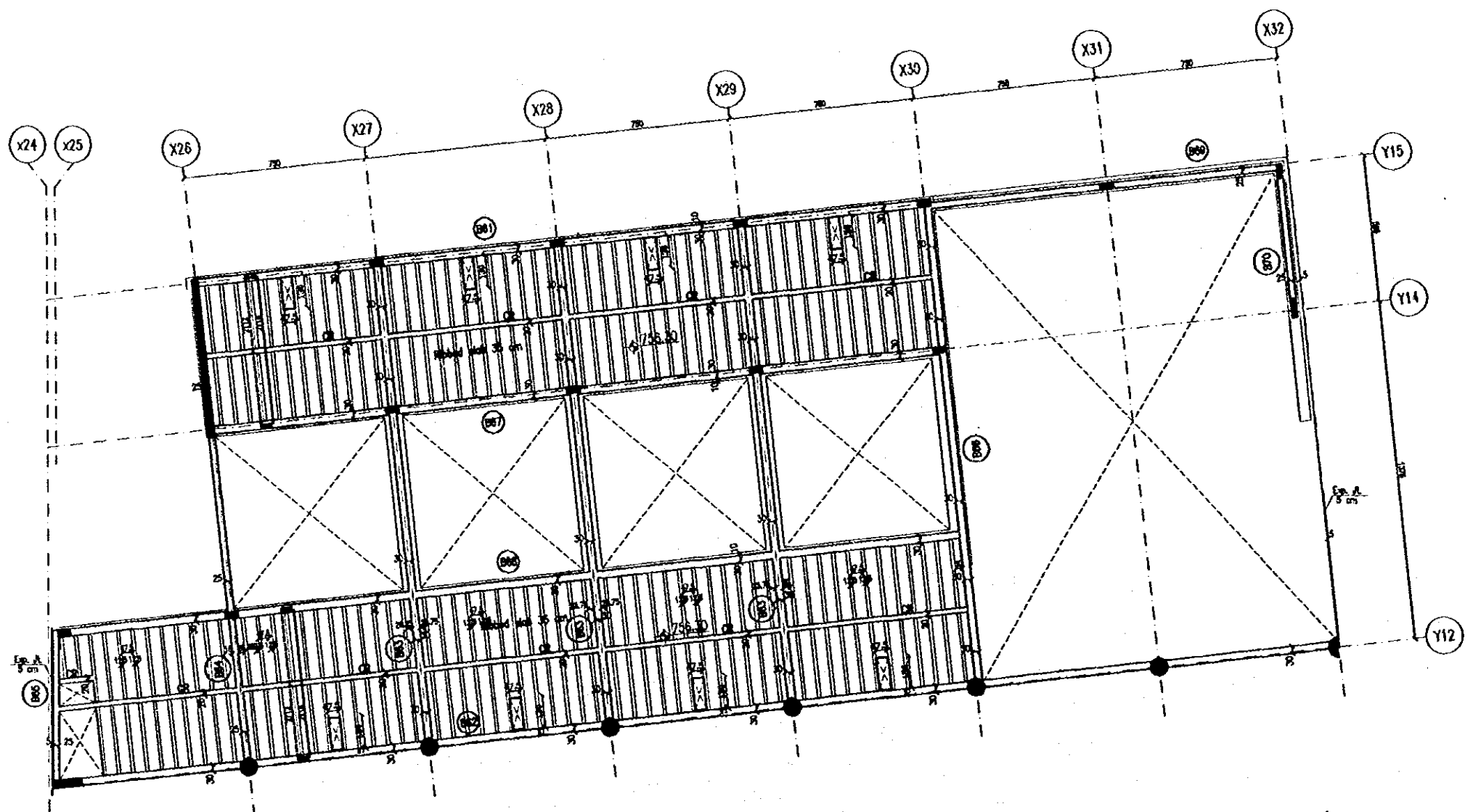
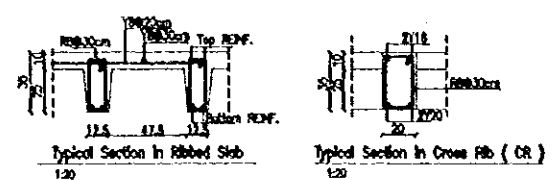

Roof floor roof framing plan - Zone4
1:100

Tourism Sector Development Project
In the Hashemite Kingdom of Jordan

The Government of
the Hashemite Kingdom of Jordan
The Ministry of Tourism and Antiquities
The Ministry of Planning

Sub-Project:
Amman Downtown
Tourist Zone Development

Note:
• this detailed design has been executed by a team of consultants as shown below in accordance with the agreement between Japan International Cooperation Agency (JICA) and JICA Study Team.
• the copyright of this drawing rests with JICA.

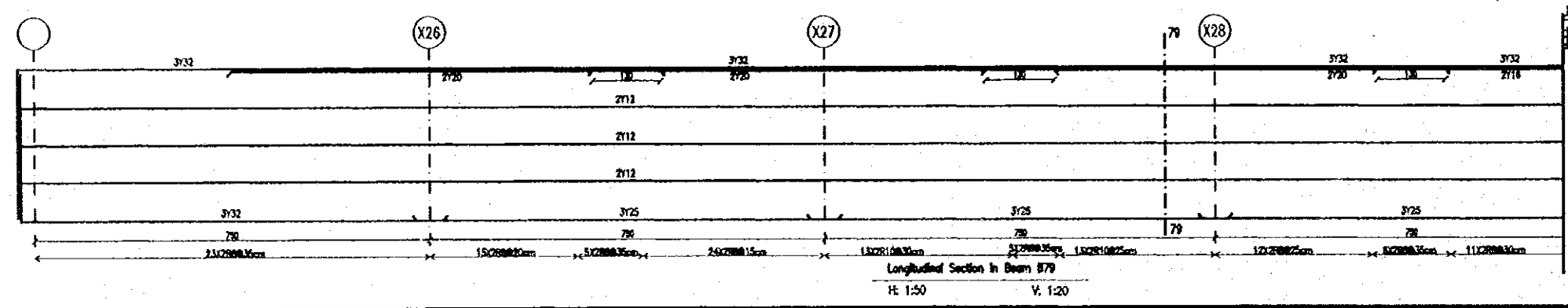
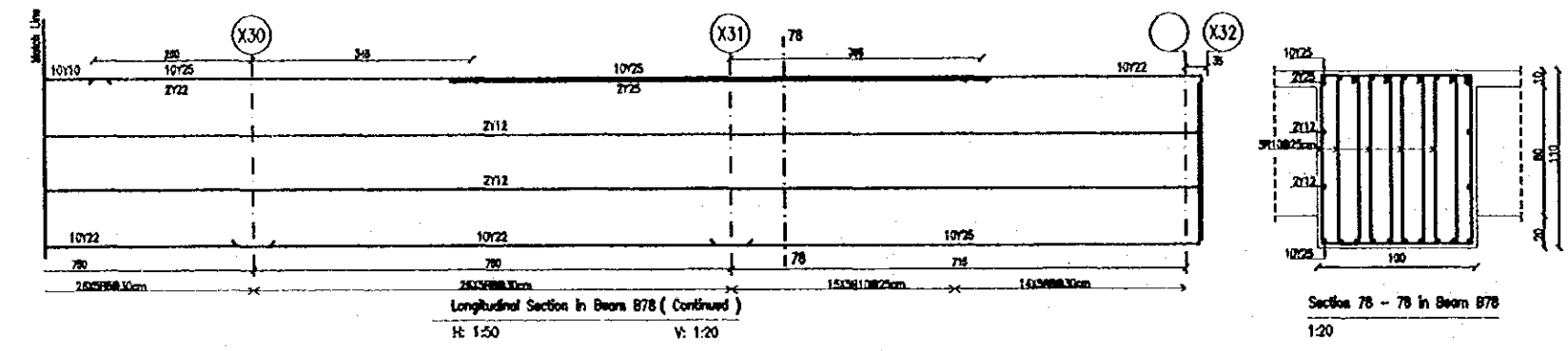
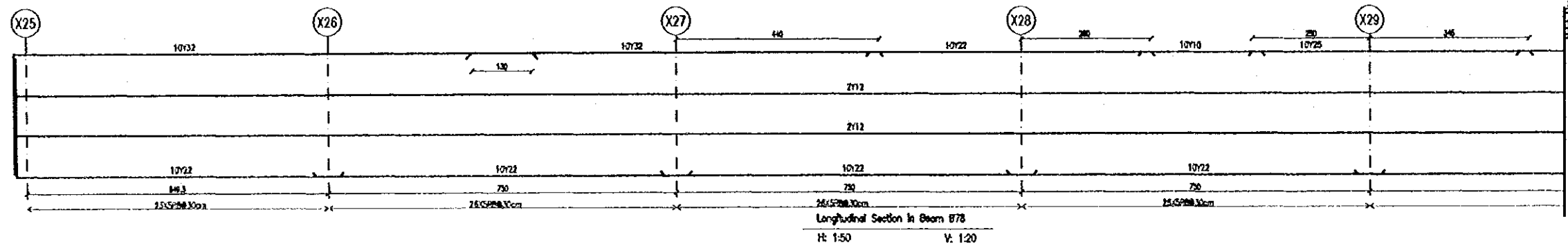
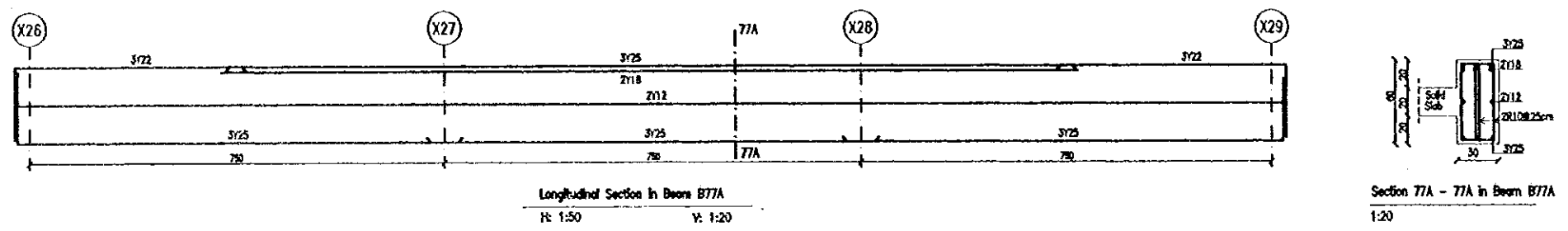
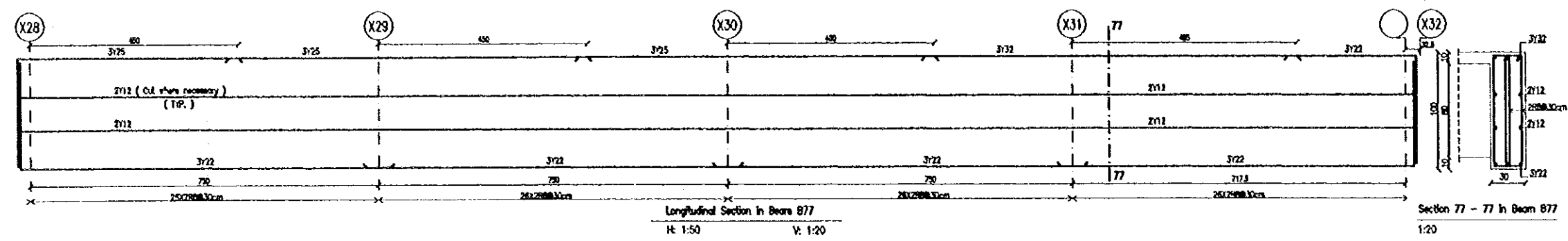

Designed by:
Japan International Cooperation Agency (JICA)
JICA Study Team:
Joint Venture of
Pacific Consultants International and
Yamato Seimei Inc.
Subcontracted local Consultant:
TIBAH Consultants
Architects, Engineers

Raghadan Bus Terminal
Drawing Title:
First Floor Slab Beams
R.C Details - ZONE 4
Scale:
As shown Drawing No.:
RBT. S441-1

Tourism Sector Development Project
in the Hashemite Kingdom of Jordan

The Government of
The Hashemite Kingdom of Jordan
The Ministry of Tourism and Antiquities
The Ministry of Planning

Sub-Project:
Amman Downtown
Tourist Zone Development

Note:
• This detailed design has been executed by a team of consultants as shown below in accordance with the agreement between Japan International Cooperation Agency (JICA) and JICA Study Team.
• The copyright of this drawing rests with JICA.

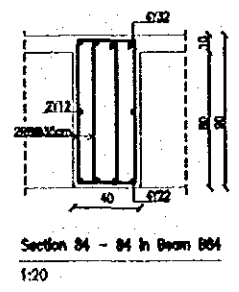
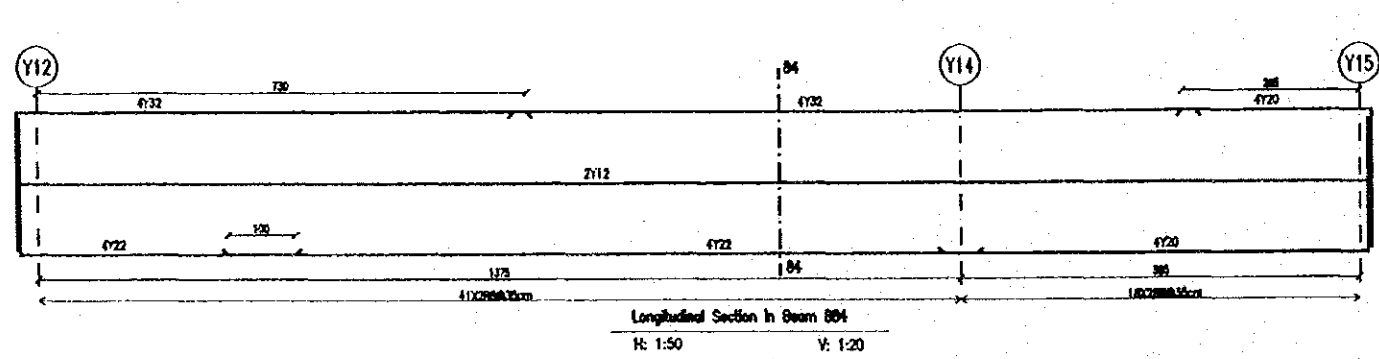
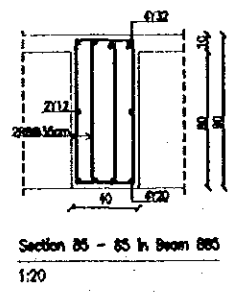
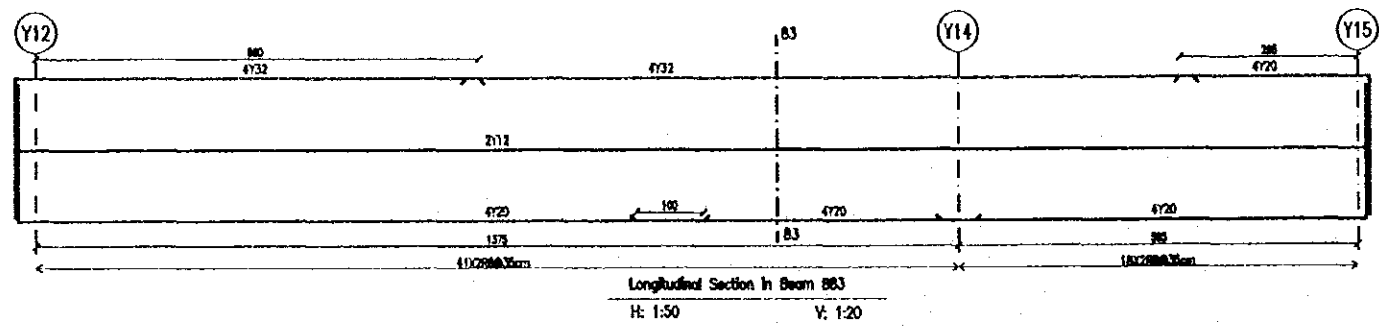
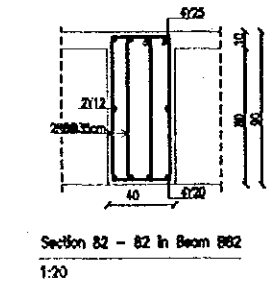
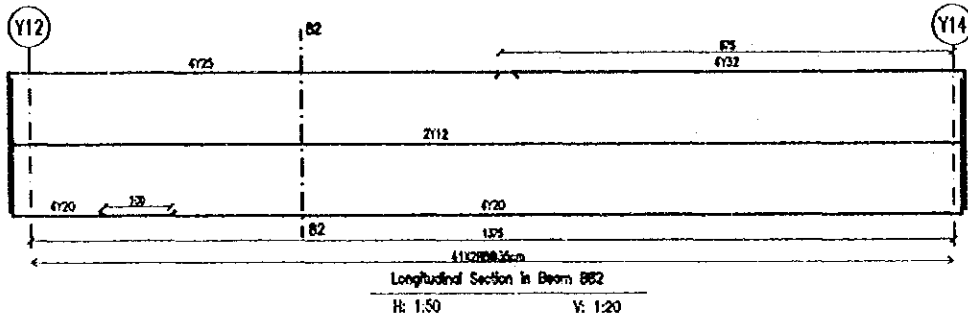
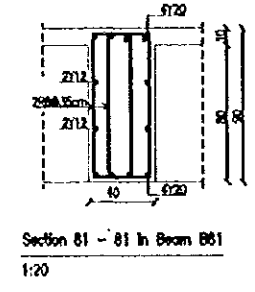
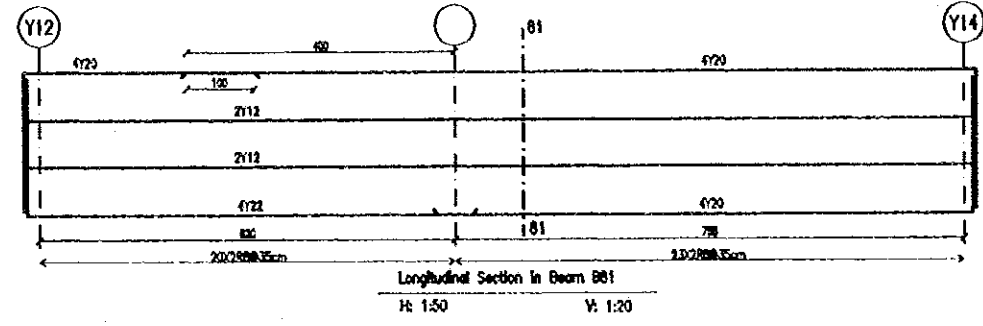
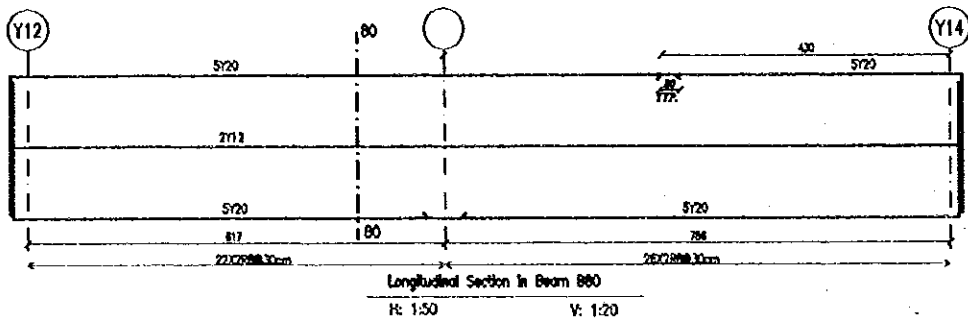
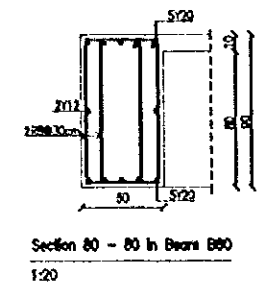
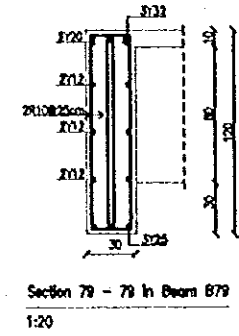
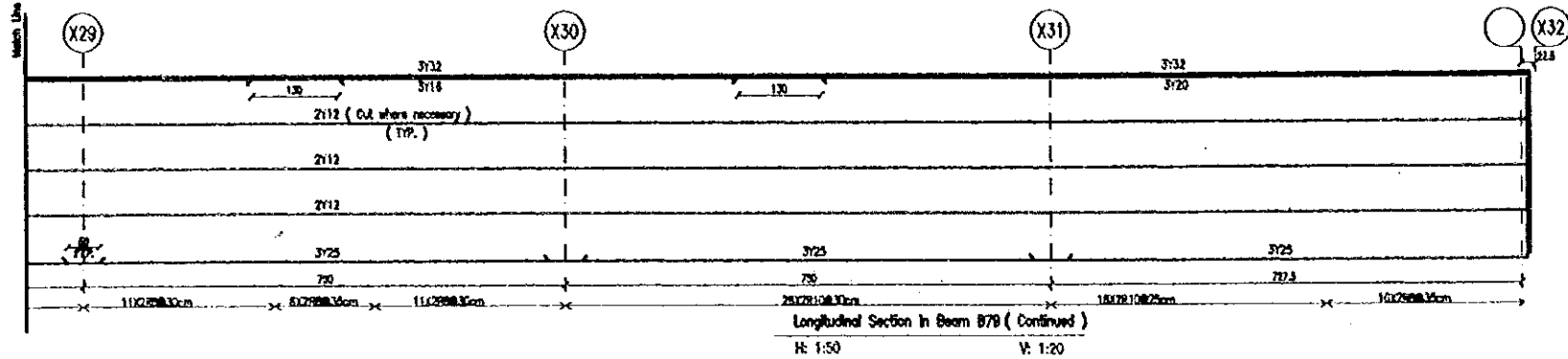

Designed by:
Japan International Cooperation Agency (JICA)
JICA Study Team:
Joint Venture of Pacific Consultants International and Yamato Seiki Inc.
Subcontracted Local Consultant:
TIAH Consultants Architects, Engineers

Raghadan Bus Terminal
Drawing Title:
First Floor Slab Beams
R.C Details - ZONE 4
Scale: As shown
Drawing No: RBT. S441-2

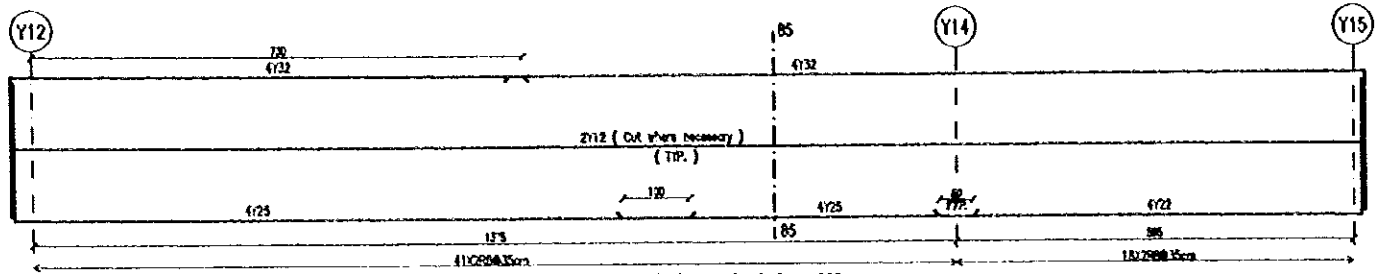

Longitudinal Section in Beam B85
H: 1:50 V: 1:20

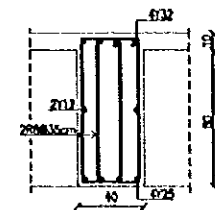

Section 85 - 85 in Beam B85
1:20

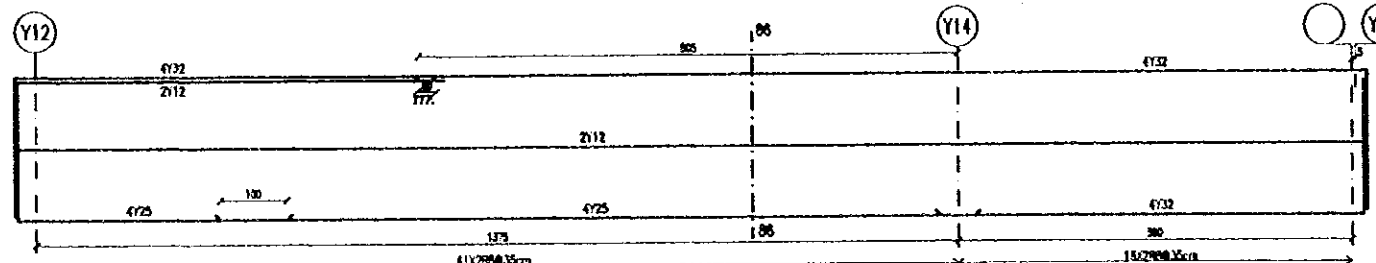

Longitudinal Section in Beam B86
H: 1:50 V: 1:20

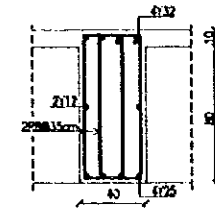

Section 86 - 86 in Beam B86
1:20

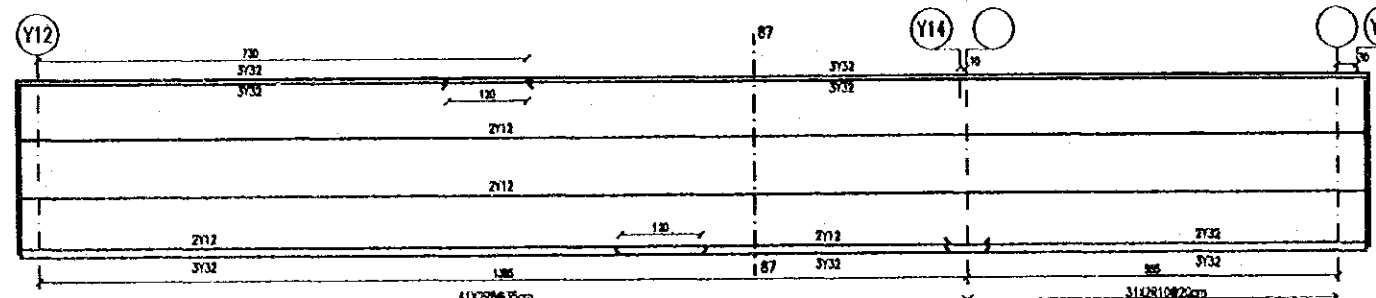

Longitudinal Section in Beam B87
H: 1:50 V: 1:20

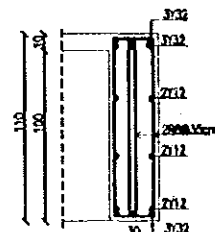

Section 87 - 87 in Beam B87
1:20

Tourism Sector Development Project
In the Hashemite Kingdom of Jordan

The Government of
the Hashemite Kingdom of Jordan
The Ministry of Tourism and Antiquities
The Ministry of Planning

Sub-Project:
Amman Downtown
Tourist Zone Development

Note:
• This detailed design has been executed by a team of consultants as shown below in accordance with the agreement between Japan International Cooperation Agency (JICA) and JICA Study Team.
• The copyright of this drawing rests with JICA.

Designed by:
Japan International Cooperation Agency (JICA)
JICA Study Team:
Joint Venture of
Pacific Consultants International and
Yamato Setekel Inc.
Subcontracted Local Consultant:
TIBAH Consultants
Architects, Engineers

Raghadan Bus Terminal
Drawing Title:
First Floor Slab Beams
R.C Details - ZONE 4
Scale: As shown Drawing No: RBT. S441-3

Tourism Sector Development Project
in the Hashemite Kingdom of Jordan

The Government of
the Hashemite Kingdom of Jordan
The Ministry of Tourism and Antiquities
The Ministry of Planning

Sub-Project:
Amman Downtown
Tourist Zone Development

Note:
• This detailed design has been executed by a team of consultants as shown below in accordance with the agreement between Japan International Cooperation Agency (JICA) and JICA Study Team.
• The copyright of this drawing rests with JICA.

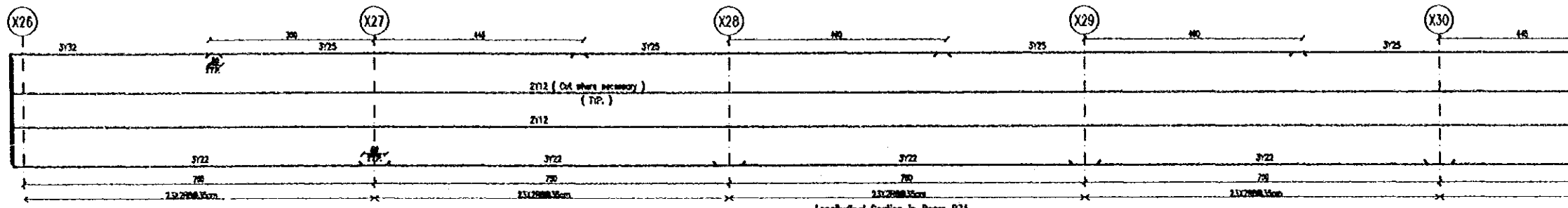

Longitudinal Section in Beam 871
H: 1:50 V: 1:20

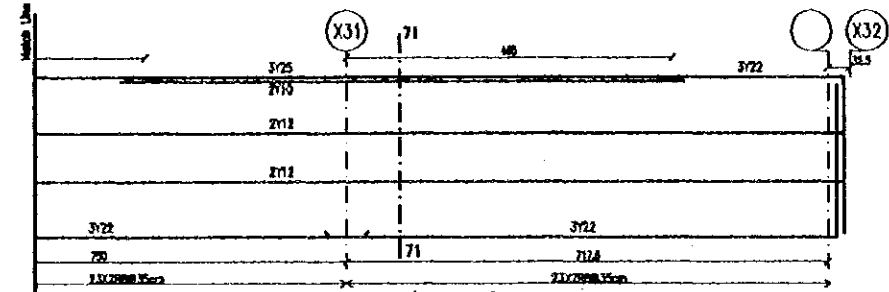

Longitudinal Section in Beam 871 (Continued)
H: 1:50 V: 1:20

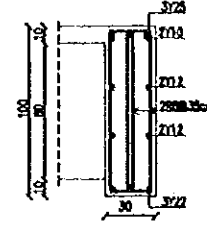

Section 71 - 71 in Beam 871
1:20

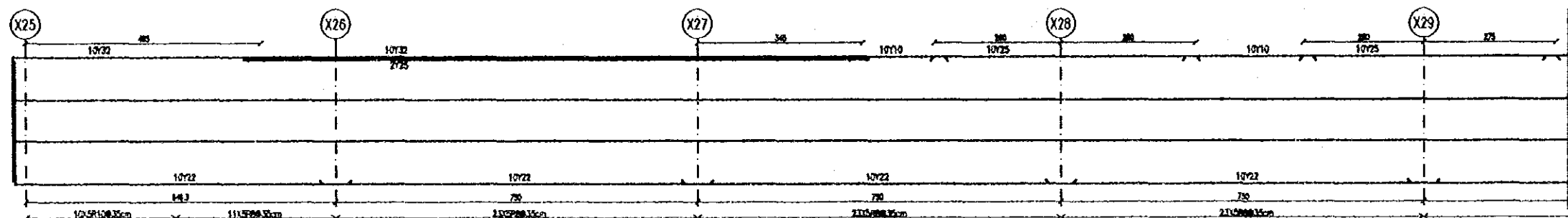

Longitudinal Section in Beam 872
H: 1:50 V: 1:20

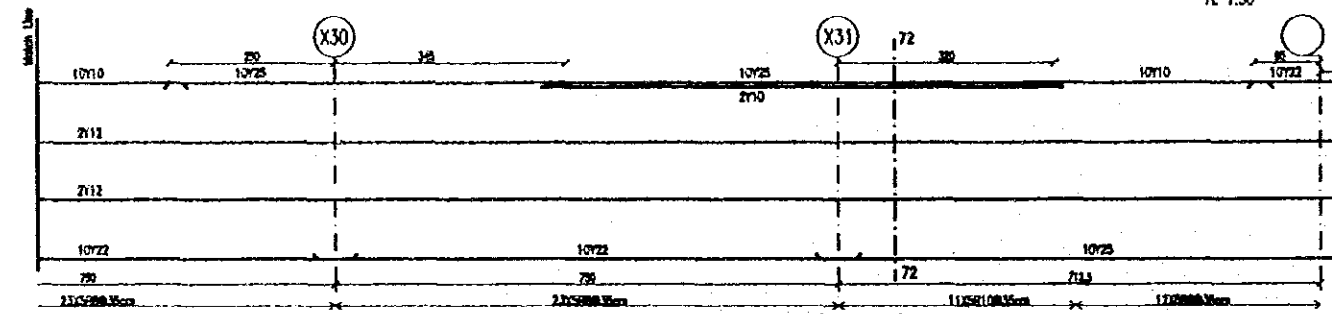

Longitudinal Section in Beam 872 (Continued)
H: 1:50 V: 1:20

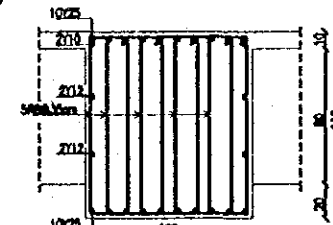

Section 72 - 72 in Beam 872
1:20

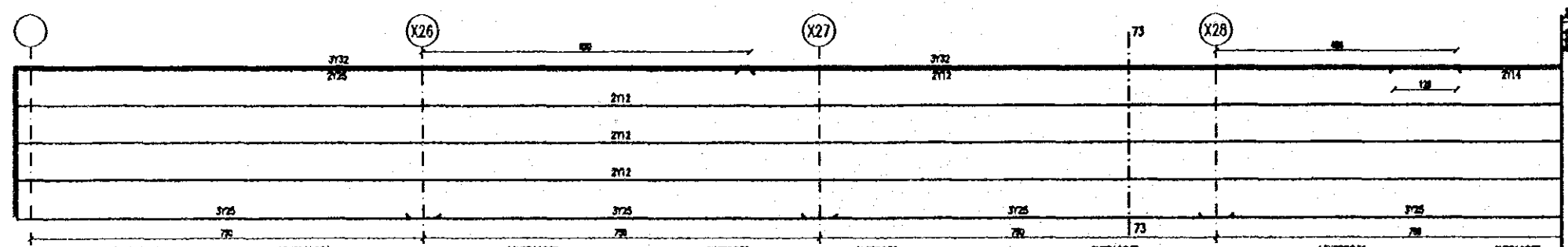

Longitudinal Section in Beam 873
H: 1:50 V: 1:20

Designed by:

Japan International Cooperation Agency (JICA)

JICA Study Team:

Joint Venture of
Pacific Consultants International and
Yamato Seiki Inc.

Subcontracted Local Consultant:

TIBAH Consultants
Architects, Engineers

Raghadan Bus Terminal

Drawing Title:

Second Floor Slab Beams

R.C Details - ZONE 4

Scale:

As shown

Drawing No:
RBT. S442-1

Tourism Sector Development Project
in the Hashemite Kingdom of Jordan

The Government of
the Hashemite Kingdom of Jordan
The Ministry of Tourism and Antiquities
The Ministry of Planning

Sub-Project:
Amman Downtown
Tourist Zone Development

Note:
• this detailed design has been executed by a team of consultants as shown below in accordance with the agreement between Japan International Cooperation Agency (JICA) and JICA Study Team.
• the copyright of this drawing rests with JICA.

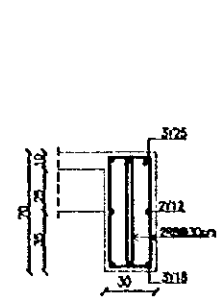
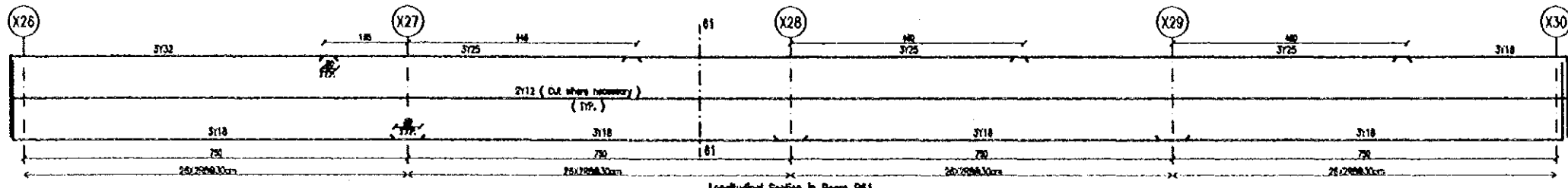

Section 61 - 61 in Beam B61
1:20

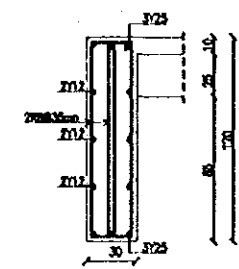
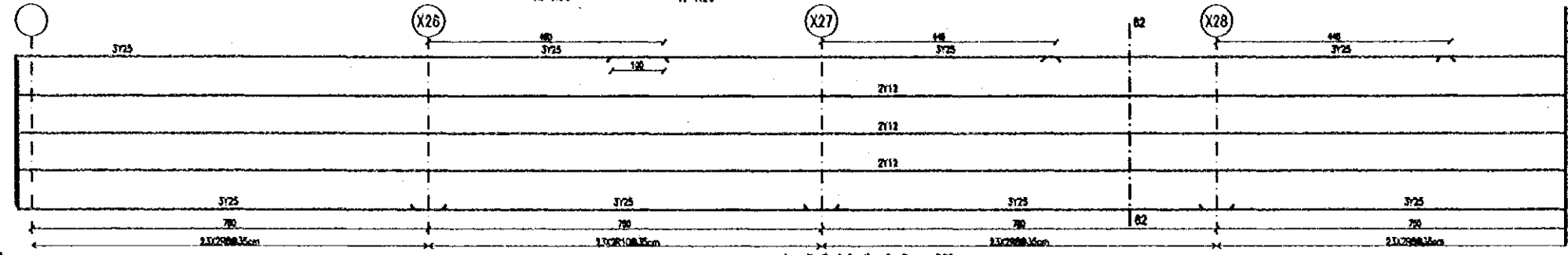

Section 62 - 62 in Beam B62
1:20

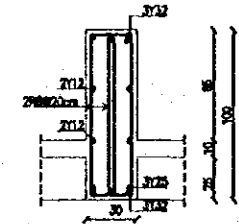
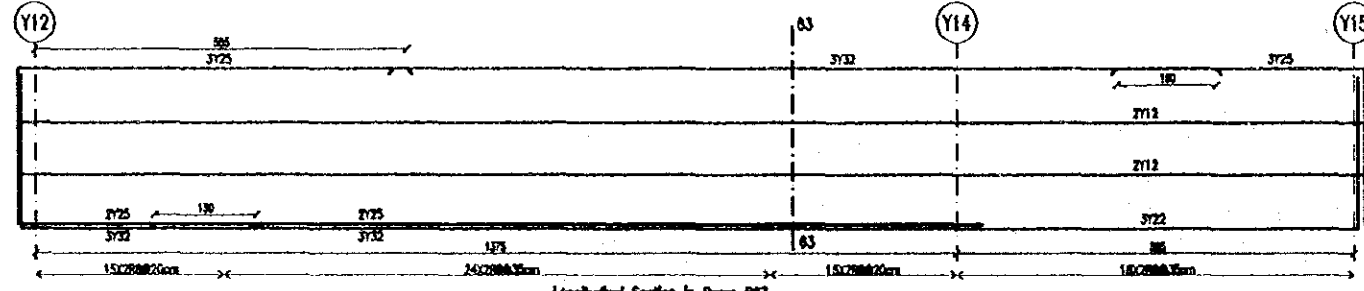
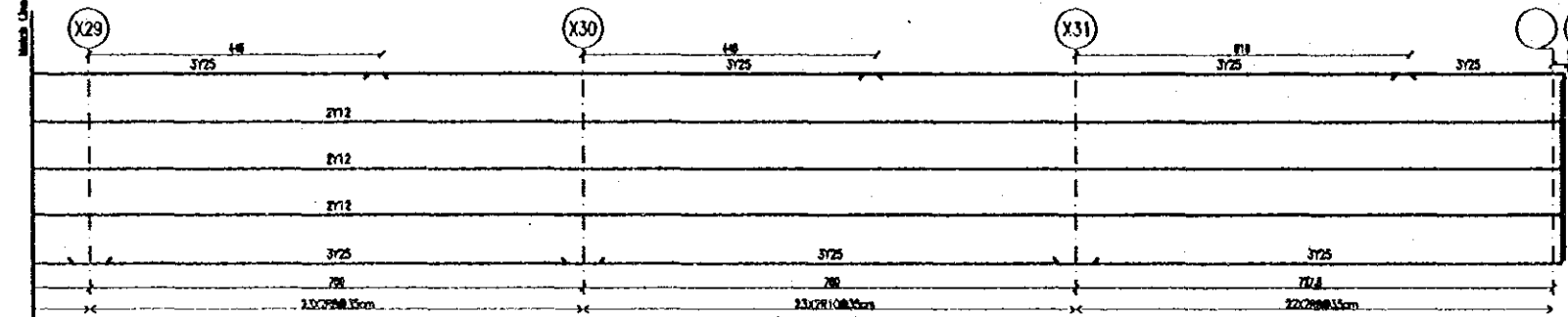

Section 63 - 63 in Beam B63
1:20

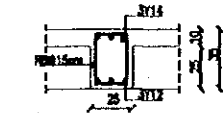

Typical Section in Beam B64
1:20

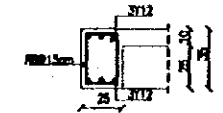

Typical Section in Beam B65
1:20

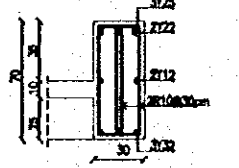
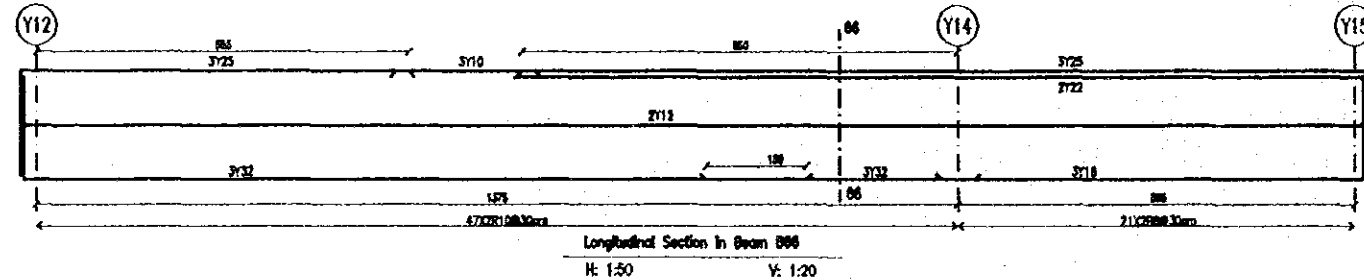

Section 66 - 66 in Beam B66
1:20

Designed by:
Japan International Cooperation Agency (JICA)
JICA Study Team:
Joint Venture of Pacific Consultants International and Yamato Seki & Co. Inc.

Subcontracted Local Consultant:
TIBAH Consultants Architects Engineers
المهندسين المعماريين والهندسة المدنية

Raghadan Bus Terminal
Drawing Title:
Roof Floor Slab Beams
R.C Details - ZONE 4

Scale: As shown
Drawing No.: RBT. S443-1

Tourism Sector Development Project
in the Hashemite Kingdom of Jordan

The Government of
the Hashemite Kingdom of Jordan
The Ministry of Tourism and Antiquities
The Ministry of Planning

Sub-Project:
Amman Downtown
Tourist Zone Development

Note:
• This detailed design has been executed by a team of consultants as shown below in accordance with the agreement between Japan International Cooperation Agency (JICA) and JICA Study Team.
• The copyright of this drawing rests with JICA.

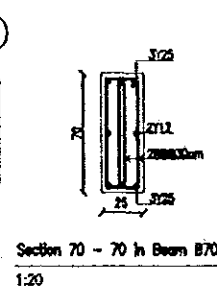
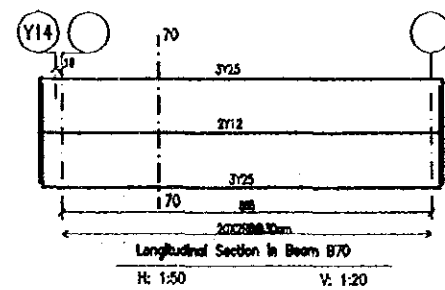
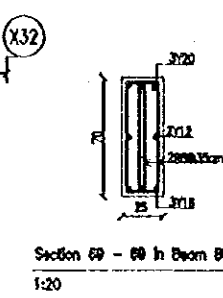
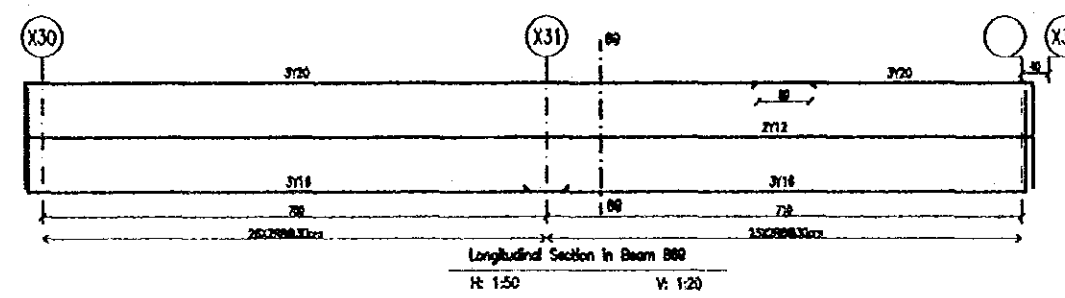
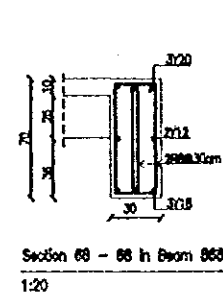
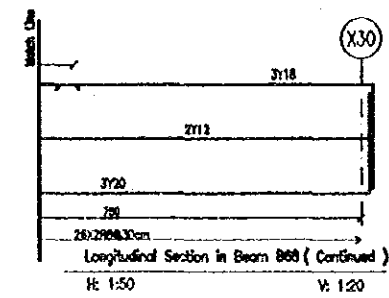
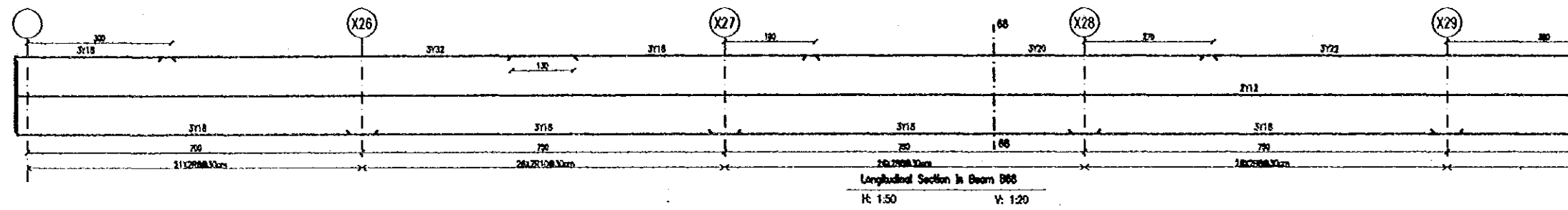
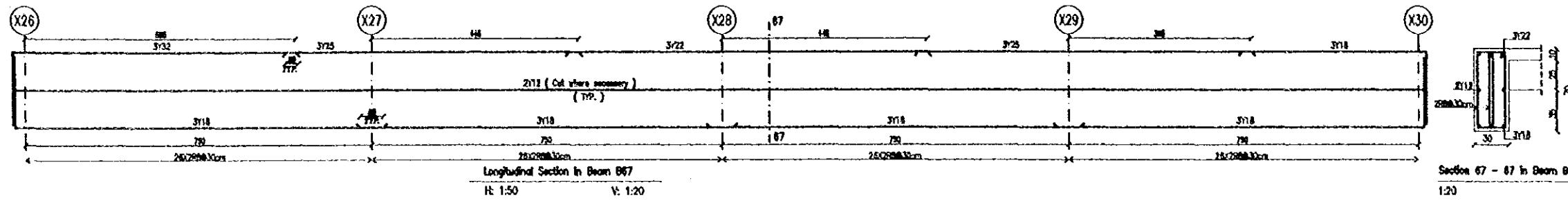

Designed by:
Japan International Cooperation Agency (JICA)
JICA Study Team:
Joint Venture of
Pacific Consultants International and
Yamato Seiki Co. Ltd.
Subcontracted Local Consultant:
TIBAH Consultants
Architects, Engineers

Raghadan Bus Terminal

Drawing Title:
Roof Floor Slab Beams
R.C Details - ZONE 4

Scale: As shown Drawing No: RBT_S443-2

Tourism Sector Development Project
in the Hashemite Kingdom of Jordan

The Government of
the Hashemite Kingdom of Jordan
The Ministry of Tourism and Antiquities
The Ministry of Planning

Sub-Project:
Amman Downtown
Tourist Zone Development

Note:
• This detailed design has been executed by a team of consultants as shown below in accordance with the agreement between Japan International Cooperation Agency (JICA) and JICA Study Team.
• The copyright of this drawing rests with JICA.
• All requirements for improved soil strata that be accomplished prior to starting any concreting activities.

Designed by:
Japan International Cooperation Agency (JICA)
JICA Study Team:
Joint Venture of
Pacific Consultants International and
Yomastol Seiketsu Inc.
Subcontracted Local Consultant:
TIBAH Consultants
Architects, Engineers

Raghadan Bus Terminal
Drawing Title:
Foundation Plan
And R.C Details - ZONE 5
Scale: 1:100
Drawing No.: RBT. S510-1

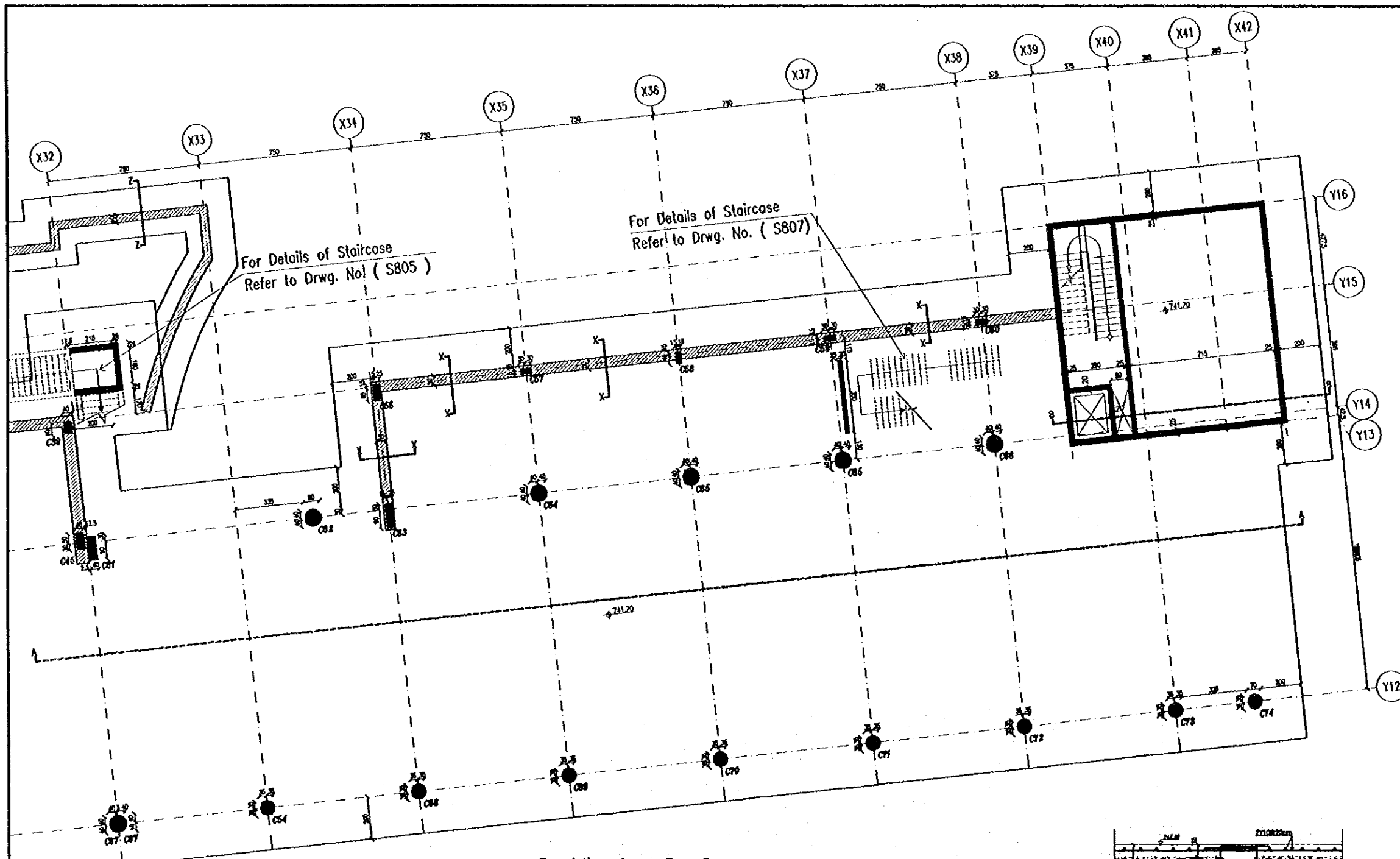

Foundation plan - Zone 5
1:100

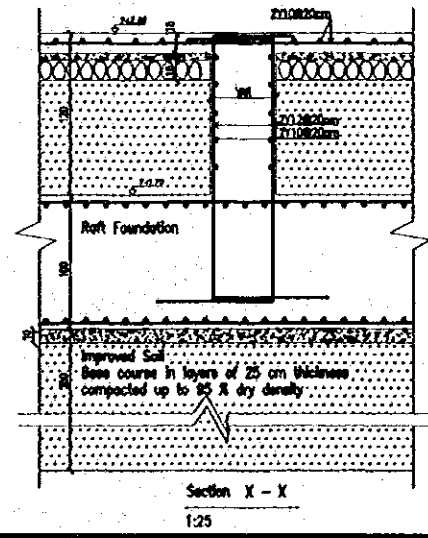

Tourism Sector Development Project
in the Hashemite Kingdom of Jordan

The Government of
the Hashemite Kingdom of Jordan
The Ministry of Tourism and Antiquities
The Ministry of Planning

Sub-Project:
Amman Downtown
Tourist Zone Development

Note:
• This detailed design has been executed by a team
of consultants as shown below in accordance with
the agreement between Japan International
Cooperation Agency (JICA) and JICA Study
Team.
• The copyright of this drawing rests with JICA.

Wearing Course 5 cm
Binder Course 7 cm
Base Course 18 cm
Subbase Course 90cm

Wearing Course 5 cm
Binder Course 7 cm
Base Course 18 cm
Subbase Course 90cm

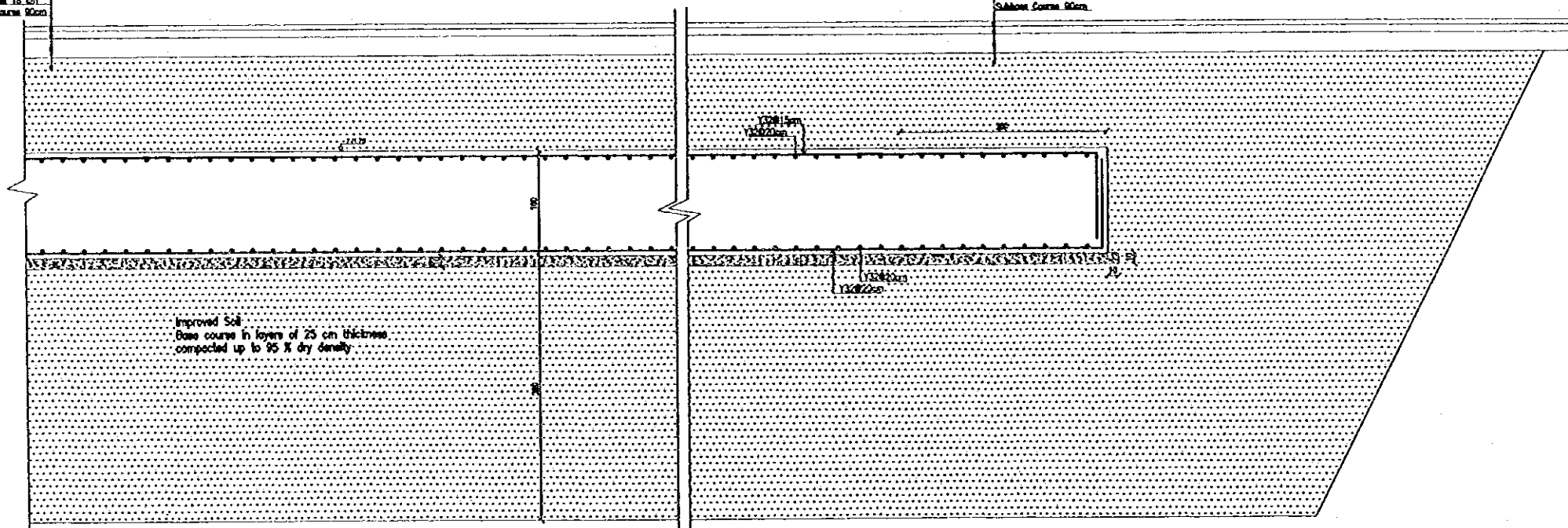

Section A - A
1:25

Designed by:
Japan International Cooperation
Agency (JICA)
JICA Study Team:
Joint Venture of
Pacific Consultants International and
Yamashi Sekkei Inc.
Subcontracted Local Consultant:
TIBAH Consultants
Architects, Engineers

Raghadan Bus Terminal
Drawing Title:
Foundation R.C Details
ZONE 5

Scale: 1:25
Drawing No.: RBT. S510-2