

Tourism Sector Development Project
in the Hashemite Kingdom of Jordan

The Government of
the Hashemite Kingdom of Jordan
The Ministry of Tourism and Antiquities
The Ministry of Planning

Sub-Project:
Amman Downtown
Tourist Zone Development

Note:
• This detailed design has been executed by a team of
consultants as shown below in accordance with the agreement
between Japan International Cooperation Agency (JICA) and
JICA Study Team.
• the copyright of this drawing rests with JICA.

FINISHES LEGEND

FLOOR FINISH

- MT : MARBLE TILES
- TT : TERRAZZO TILES
- CT : CERAMIC TILES
- ETT : EPOXY ON TERRAZZO TILE
- MP : METAL PLATE
- CP : CEMENT FILL
- ST : STONE FILL
- AS : ASPHALT LAYER

WALL FINISH

- SC : STONE CLADDING
- PCB : PAINT ON GYPSUM BOARD
- PP : PLASTER & PAINT
- P : PLASTER ONLY
- PT : PAINT ONLY
- CT : CERAMIC TILES

CYLINDRICAL FINISH

- PCB : PAINT ON GYPSUM BOARD
- PP : PLASTER & PAINT
- P : PLASTER ONLY
- PT : PAINT ONLY
- MT : METAL PLATE

SKIRTING

- MT : MARBLE SKIRTING
- TT : TERRAZZO SKIRTING
- ST : STONE SKIRTING

Designed by:
Japan International Cooperation Agency
(JICA)

JICA Study Team:
Joint Venture of
Pacific Consultants International and
Yonasa Seiki Inc.

Subcontracted Local Consultant:
TMAH Consultants
Architects, Engineers

Raghadan Bus Terminal

Drawing Title:
**SECOND FLOOR PLAN
ZONE 1**

Scale: 1/100 Drawing No: RBT.A-302

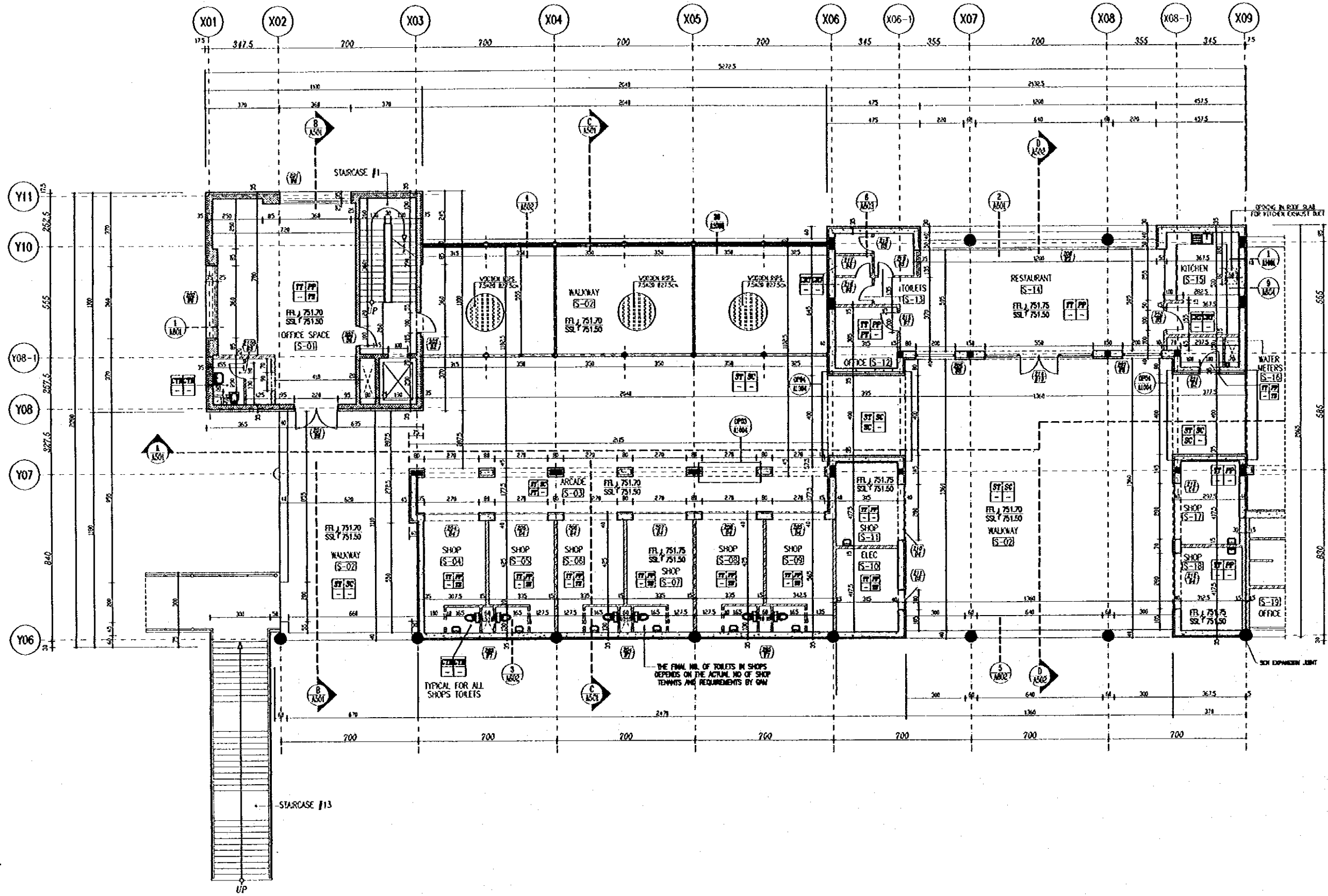

Tourism Sector Development Project
in the Hashemite Kingdom of Jordan

The Government of
the Hashemite Kingdom of Jordan
The Ministry of Tourism and Antiquities
The Ministry of Planning

Sub-Project:
Amman Downtown
Tourist Zone Development

Notes:
• The detailed design has been executed by a team of consultants as shown below in accordance with the agreement between Japan International Cooperation Agency (JICA) and JICA Study Team.
• The copyright of this drawing rests with JICA.

FINISHES LEGEND

FLOOR FINISH

- MY : MARBLE FIELDS.
- FT : TERRAZZO FIELDS.
- CRF : CERAMIC FIELDS.
- FTT : EPOXY ON TERRAZZO FIELDS.
- MP : METAL PLATE.
- CF : CEMENT TILE.
- ST : STONE TILE.
- AS : ASPHALT LAYER.

WALL FINISH

- SC : STONE CLADDING.
- PCB : PAINT ON GYPSUM BOARD.
- PP : PLASTER & PAINT.
- P : PLASTER ONLY.
- PT : PAINT ONLY.
- CRF : CERAMIC TILES.

CEILING FINISH

- PCB : PAINT ON GYPSUM BOARD.
- PP : PLASTER & PAINT.
- P : PLASTER ONLY.
- PT : PAINT ONLY.
- MF : METAL FIELDS.

SKIRTING

- MY : MARBLE SKIRTING.
- FT : TERRAZZO SKIRTING.
- SS : STONE SKIRTING.

Designed by:
Japan International Cooperation Agency (JICA)
JICA Study Team:
Joint Venture of
Pacific Consultants International and
Yamashita Seidai Inc.
Subcontracted Local Consultant:
TMAH Consultants
Architects, Engineers

Raghadan Bus Terminal

Drawing Title:
**THIRD FLOOR PLAN
ZONE 1**

Scale:
1/100
Drawing No.:
RBT.A-303

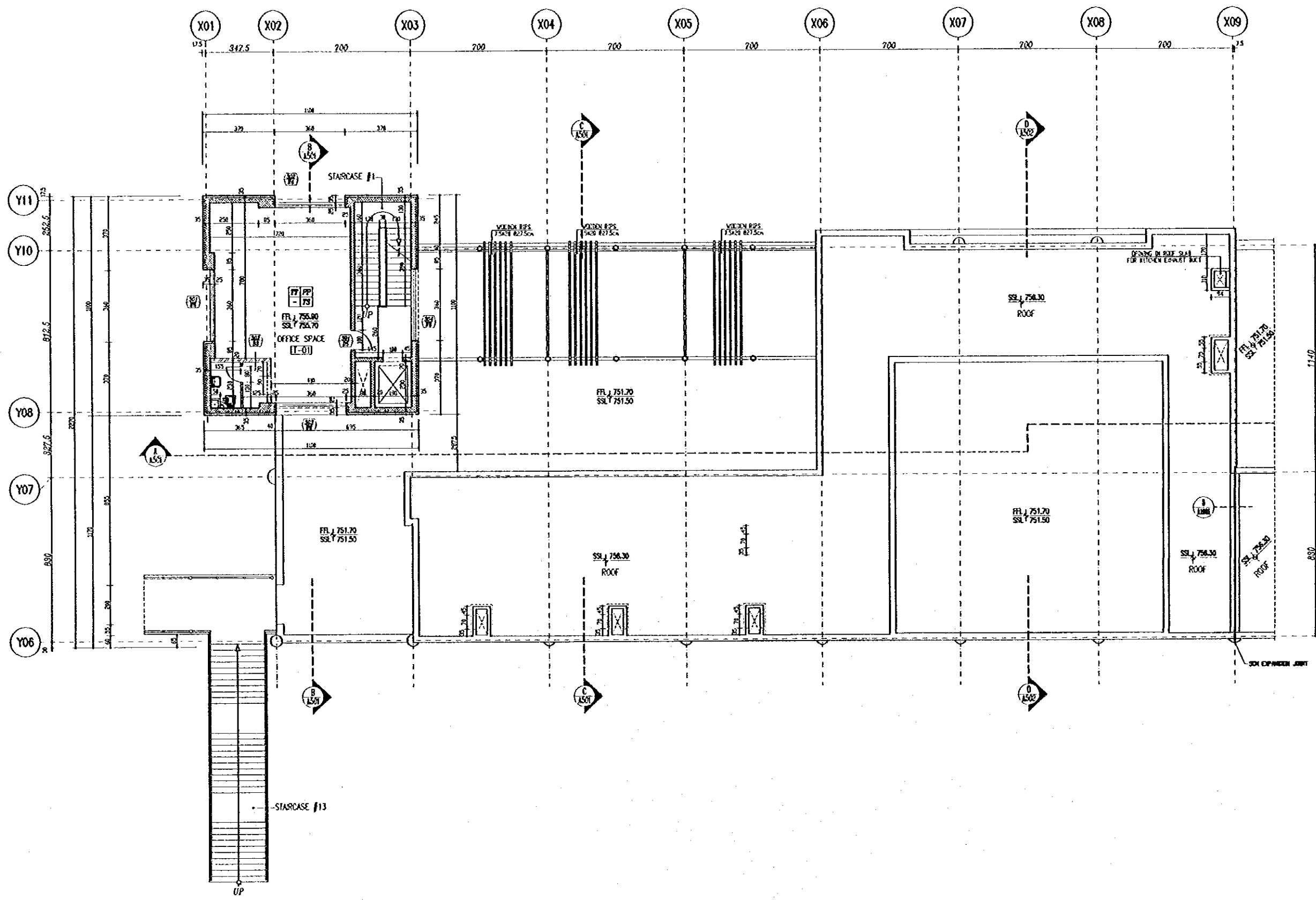

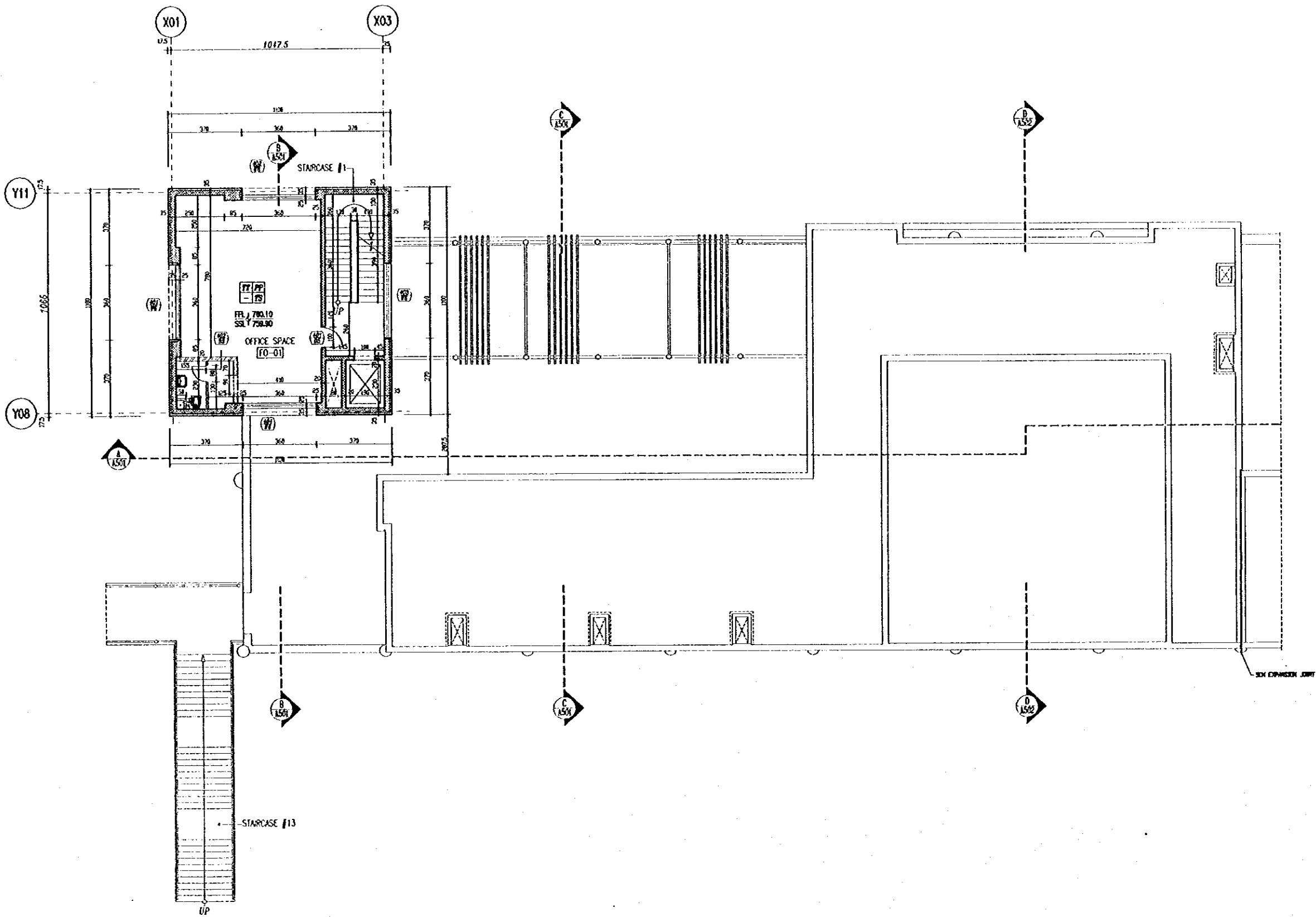

Tourism Sector Development Project
in the Hashemite Kingdom of Jordan

The Government of
the Hashemite Kingdom of Jordan
The Ministry of Tourism and Antiquities
The Ministry of Planning

Sub-Project:
Amman Downtown
Tourist Zone Development

Note:
• The detailed design has been executed by a team of consultants as shown below in accordance with the agreement between Japan International Cooperation Agency (JICA) and JICA Study team.
• The copyright of this drawing rests with JICA.

FINISHES LEGEND

FLOOR FINISH
MY : MARBLE TILES
TY : TERRAZZO TILES
CTY : CERAMIC TILES
FTY : EPOXY ON TERRAZZO TILE
MP : METAL PLATE
CT : CONCRETE TILE
ST : STONE TILE
AS : ASPHALT LAYER
WALL FINISH
SC : STONE CLADDING
PCB : PAINT ON GYPSUM BOARD
PP : PLASTER & PAINT
P : PLASTER ONLY
PT : PAINT ONLY
CT : CERAMIC TILES
CILING FINISH
PCB : PAINT ON GYPSUM BOARD
PP : PLASTER & PAINT
P : PLASTER ONLY
PT : PAINT ONLY
MP : METAL PLATE
SKIRTING
MY : MARBLE SKIRTING
TY : TERRAZZO SKIRTING
ST : STONE SKIRTING

Designed by:
Japan International Cooperation Agency (JICA)
JICA Study Team:
Joint Venture of
Pacific Consultants International and
Yamashita Seki Inc.
Subcontracted Local Consultant:
TAMM Consultancy
Architects, Engineers

Raghadan Bus Terminal

Drawing Title:
**FOURTH FLOOR PLAN
ZONE 1**

Scale: 1/100
Drawing No.: RBT.A-304

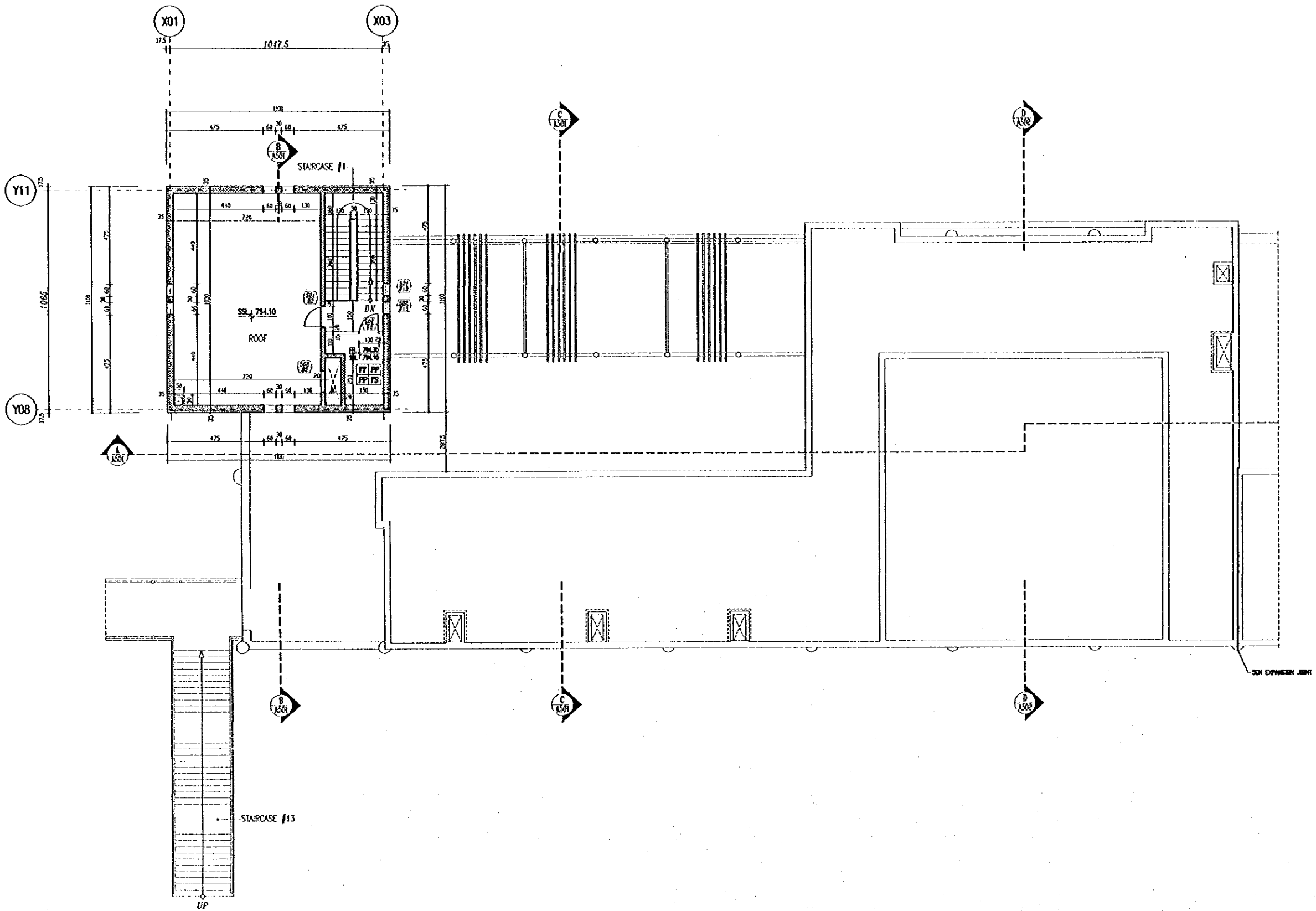

Tourism Sector Development Project
in the Hashemite Kingdom of Jordan

The Government of
the Hashemite Kingdom of Jordan
The Ministry of Tourism and Antiquities
The Ministry of Planning

Sub-Project:
Amman Downtown
Tourist Zone Development

No's:
• This detailed design has been executed by a team of consultants as shown below in accordance with the agreement between Japan International Cooperation Agency (JICA) and JICA Study Team.
• The copyright of this drawing rests with JICA.

FINISHES LEGEND

FLOOR FINISH	
MY	MARBLE TILES
TY	TERRAZZO TILES
CTP	CERAMIC TILES
ETT	EPOXY ON TERRAZZO TILE
MP	METAL PLATE
CT	CEMENT FILL
ST	STONE TILE
AS	ASPHALT LAYER
WALL FINISH	
SC	STONE CLADDING
PCB	PAINT ON GYPSUM BOARD
PP	PLASTER & PAINT
P	PLASTER ONLY
PT	PAINT ONLY
CT	CERAMIC TILES
CEILING FINISH	
PCB	PAINT ON GYPSUM BOARD
PP	PLASTER & PAINT
P	PLASTER ONLY
PT	PAINT ONLY
MP	METAL PLATE
SKIRTING	
MS	MARBLE SKIRTING
TS	TERRAZZO SKIRTING
SS	STONE SKIRTING

Designed by:
Japan International Cooperation Agency (JICA)
JICA Study Team:
Joint Venture of
Pacific Consultants International and
Yamato Sekkei Inc.
Subcontracted Local Consultant:
WBAH Consultants
Architects, Engineers

Raghadan Bus Terminal

Drawing Title:
**FIFTH FLOOR PLAN
ZONE 1**

Scale: 1/100 Drawing No.: RBT.A-305

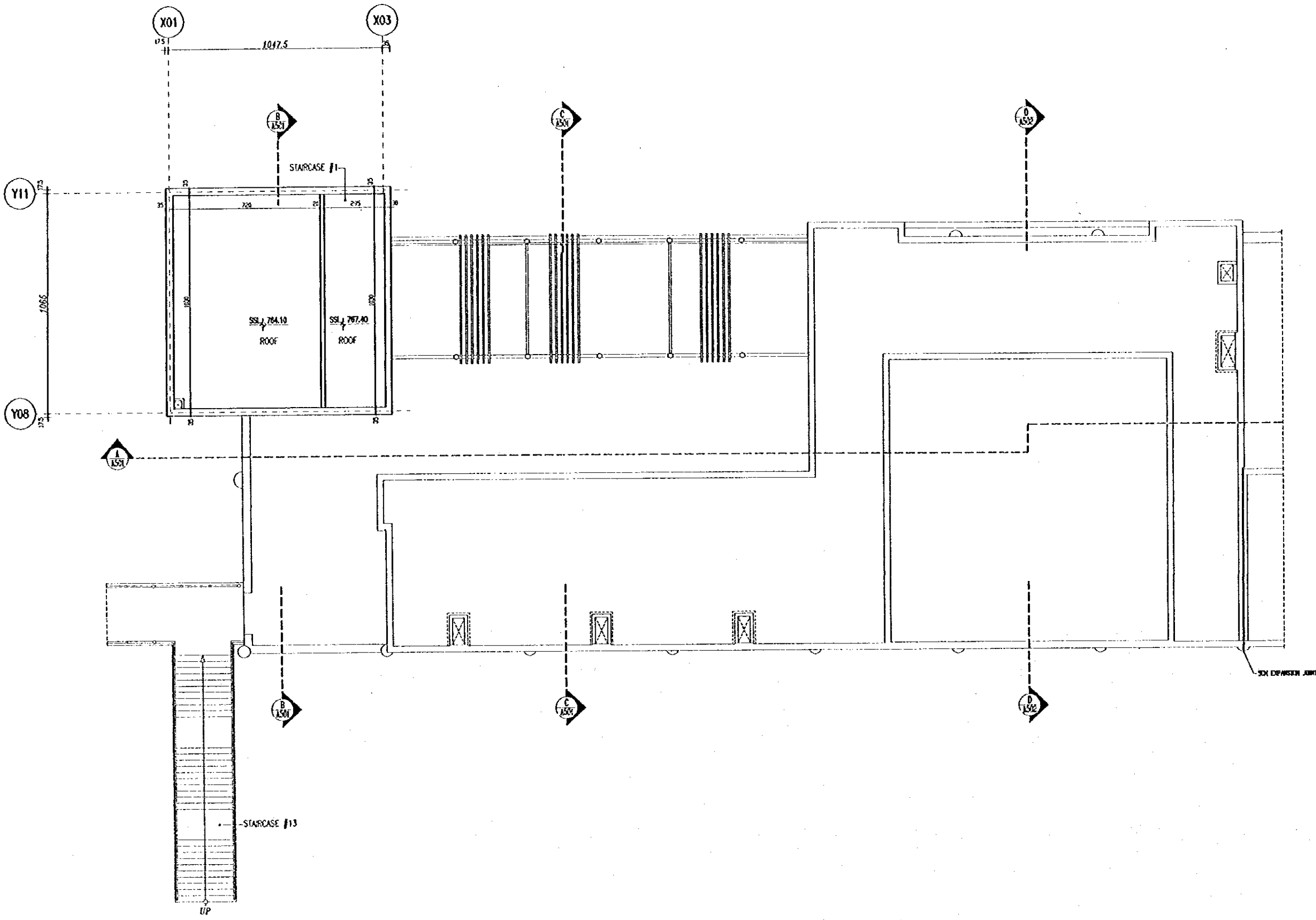

Tourism Sector Development Project
in the Hashemite Kingdom of Jordan

The Government of
the Hashemite Kingdom of Jordan
The Ministry of Tourism and Antiquities
The Ministry of Planning

Sub-Project:
Amman Downtown
Tourist Zone Development

Note:
• This detailed design has been executed by a team of
consultants as shown below in accordance with the agreement
between Japan International Cooperation Agency (JICA) and
JICA Study team.

• The copyright of this drawing rests with JICA.

Designed by:
Japan International Cooperation Agency
(JICA)

JICA Study Team:
Joint Venture of
Pacific Consultants International and
Yamashita Sekirei Inc.

Subcontracted Local Consultant:
TIBAH Consultants
Architects, Engineers

Raghadan Bus Terminal

Drawing title:
**ROOF FLOOR PLAN
ZONE 1**

Scale: 1/100
Drawing No: RBT.A-306

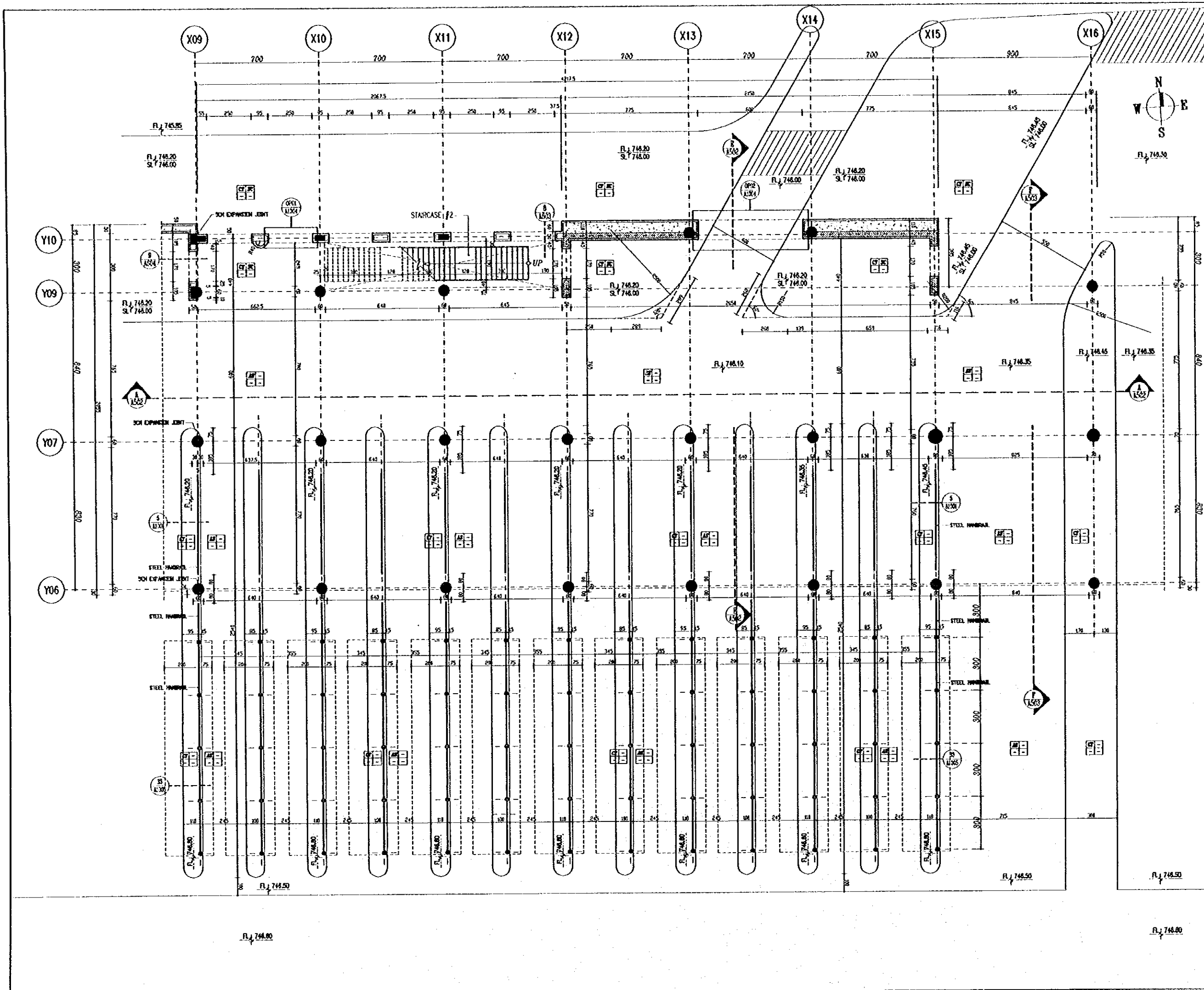

Tourism Sector Development Project
in the Hashemite Kingdom of Jordan

The Government of
the Hashemite Kingdom of Jordan
The Ministry of Tourism and Antiquities
The Ministry of Planning

Sub-Project:
Amman Downtown
Tourist Zone Development

Note:
• This detailed design has been executed by a team of
consultants as shown below in accordance with the agreement
between Japan International Cooperation Agency (JICA) and
JICA Study Team.
• The copyright of this drawing rests with JICA.

FINISHES LEGEND

FLOOR FINISH

MT : MARBLE TILES
 TT : TERRAZZO TILES
 CRT : CERAMIC TILES
 RTT : REPTO OF TERRAZZO TILE
 MP : METAL PLATE
 CT : CONCRETE TILE
 ST : STONE TILE
 AS : ASPHALT LAYER

WALL FINISH

SC : STONE CLADDING
 PCB : PAINT ON GYPSUM BOARD
 PP : PLASTER & PAINT
 P : PLASTER ONLY
 PT : PAINT ONLY
 CRT : CERAMIC TILES

CEILING FINISH

PCB : PAINT ON GYPSUM BOARD
 PP : PLASTER & PAINT
 P : PLASTER ONLY
 PT : PAINT ONLY
 MP : METAL PLATE

SKIRTING

MS : MARBLE SKIRTING
 TS : TERRAZZO SKIRTING
 SS : STONE SKIRTING

Designed by:
Japan International Cooperation Agency
(JICA)

JICA Study Team:
Joint Venture of
Pacific Consultants International and
Yamashita Sekkei Inc.

Subcontracted Local Consultant:
TMAH Consultants
Architect, Engineers

Raghadan Bus Terminal

Drawing Title:
**FIRST FLOOR PLAN
ZONE 2**

Scale:
1/100

Drawing No.:
RBT.A-307

Tourism Sector Development Project
in the Hashemite Kingdom of Jordan

The Government of
the Hashemite Kingdom of Jordan
The Ministry of Tourism and Antiquities
The Ministry of Planning

Sub Project:
Amman Downtown
Tourist Zone Development

Note:
• This detailed design has been executed by a team of
consultants as shown below in accordance with the agreement
between Japan International Cooperation Agency (JICA) and
JICA Study Team.
• The copyright of this drawing rests with JICA.

FINISHES LEGEND

FLOOR FINISH

- MT : MARBLE TILES.
- FT : TERRAZZO TILES.
- CT : CERAMIC TILES.
- FTT : EXPERT OF TERRAZZO TILE.
- MP : METAL PLATE.
- CT : CEMENT TILE.
- ST : STONE TILE.
- AS : ASPHALT LAYER.

WALL FINISH

- SC : STONE CLADDING.
- PCB : PAINT ON GYPSUM BOARD.
- FP : PLASTER & PAINT.
- P : PLASTER ONLY.
- PT : PAINT ONLY.
- CT : CERAMIC TILES.

CEILING FINISH

- PCB : PAINT ON GYPSUM BOARD.
- FP : PLASTER & PAINT.
- P : PLASTER ONLY.
- PT : PAINT ONLY.
- MP : MINERAL FIBER.

SKINTING

- MS : MARBLE SKINTING.
- TS : TERRAZZO SKINTING.
- SS : STONE SKINTING.

Designed by:
Japan International Cooperation Agency
(JICA)
JICA Study Team:
Joint Venture of
Pacific Consultants International and
Yomoshita Seisai Inc.

Subcontracted Local Consultant:

TRIAN Consultants
Architects, Engineers

Raghadan Bus Terminal

Drawing Title:
**SECOND FLOOR PLAN
ZONE 2**

Scale: **1/100** Drawing No: **RBT.A-308**

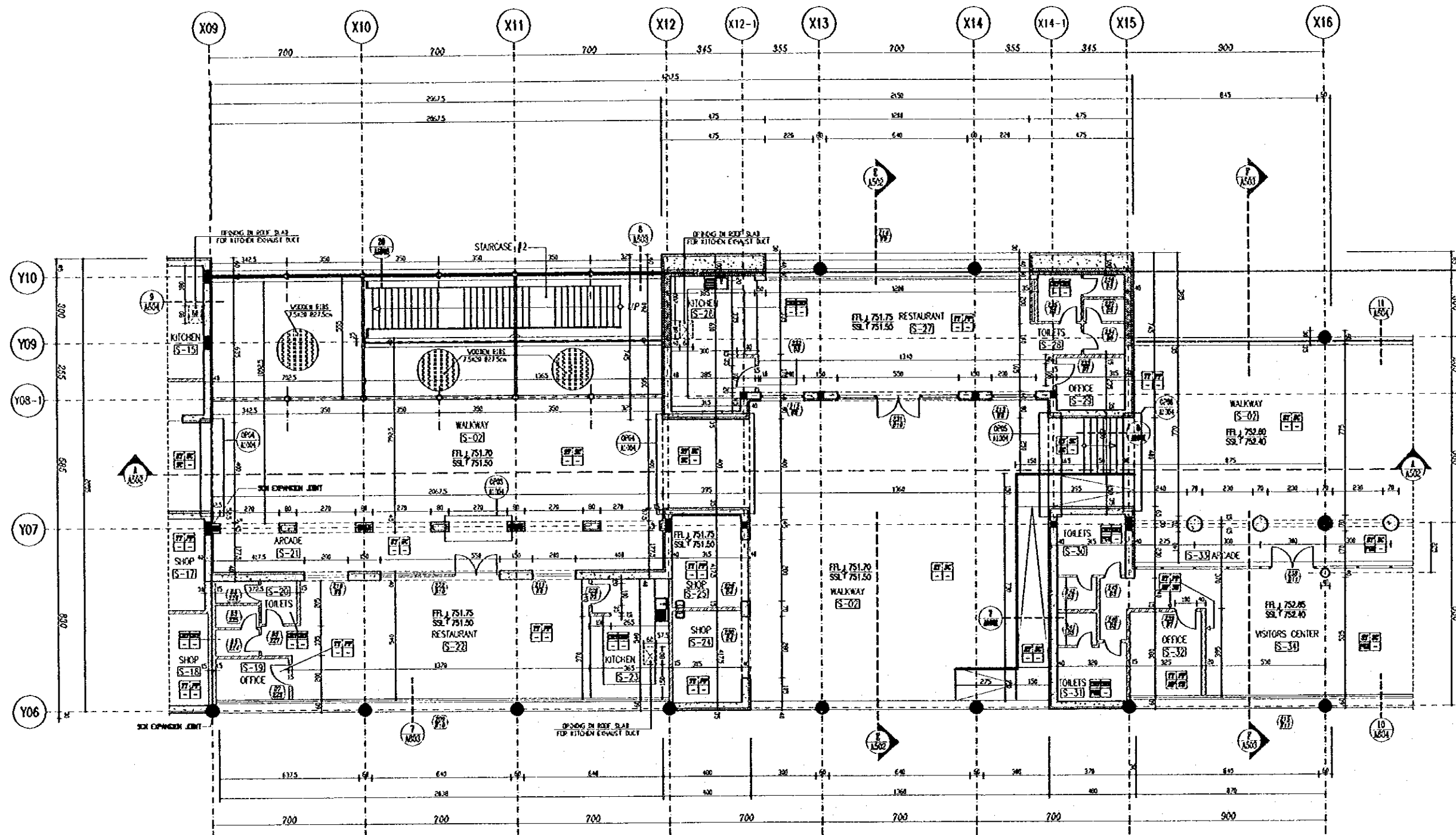

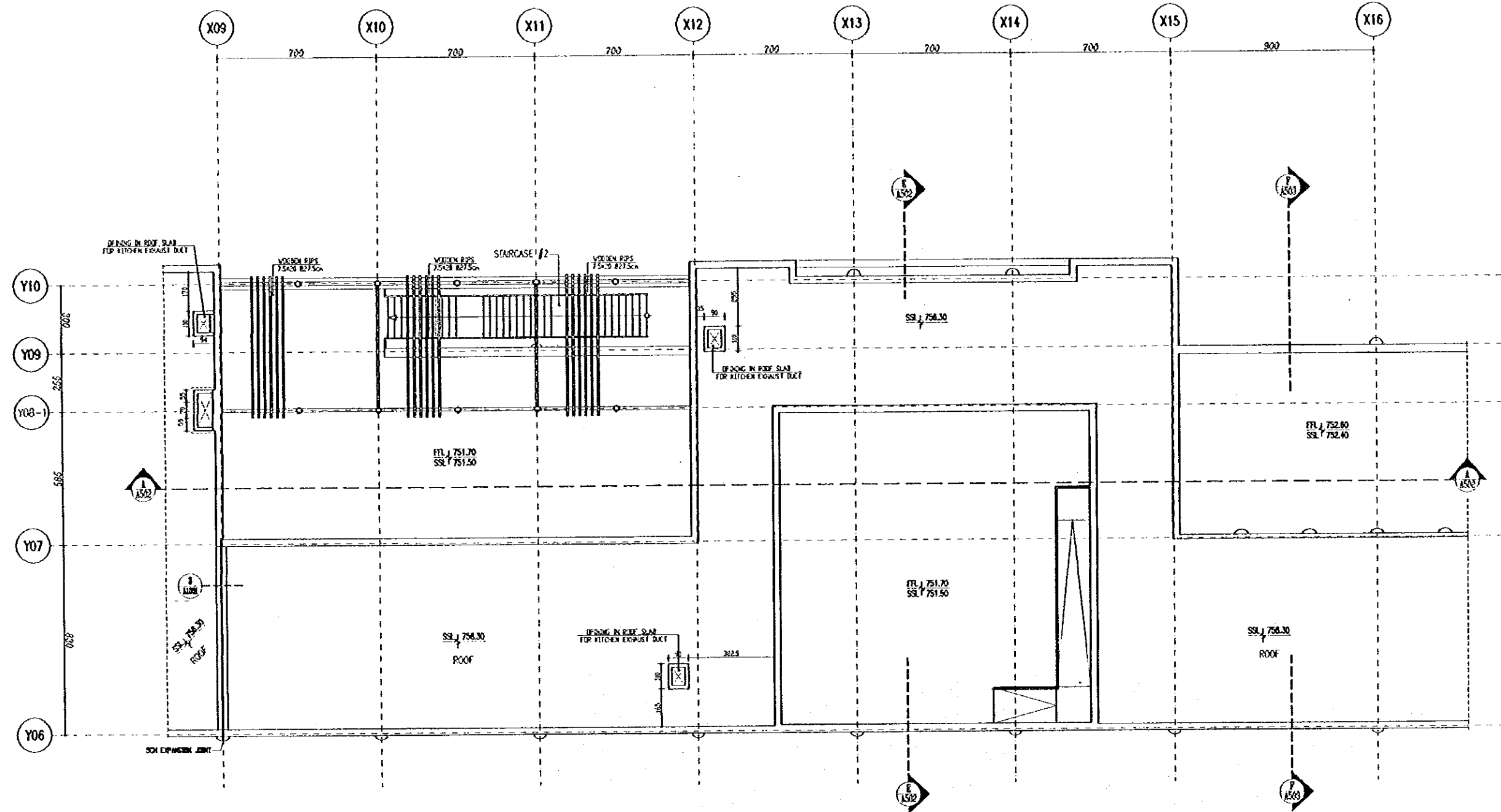

Tourism Sector Development Project
in the Hashemite Kingdom of Jordan

The Government of
the Hashemite Kingdom of Jordan
The Ministry of Tourism and Antiquities
The Ministry of Planning

Sub-Project:
Amman Downtown
Tourist Zone Development

Note:
• This detailed design has been executed by a team of consultants as shown below in accordance with the agreement between Japan International Cooperation Agency (JICA) and JICA Study Team.
• The copyright of the drawing rests with JICA.

Designed by:
Japan International Cooperation Agency (JICA)
JICA Study Team:
Joint Venture of
Pacific Consultants International and
Yamato Sekkei Inc.
Subcontracted Local Consultant:
RBAH Consultants
Architects, Engineers

Raghdan Bus Terminal
Drawing Title:
ROOF FLOOR PLAN
ZONE 2

Scale: 1/100
Drawing No: RBT.A-309

Tourism Sector Development Project
in the Hashemite Kingdom of Jordan

The Government of
the Hashemite Kingdom of Jordan
The Ministry of Tourism and Antiquities
The Ministry of Planning

Sub-Project:
Amman Downtown
Tourist Zone Development

Note:
• This detailed design has been executed by a team of
consultants as shown below in accordance with the agreement
between Japan International Cooperation Agency (JICA) and
JICA Study Team.
• The copyright of this drawing rests with JICA.

FINISHES LEGEND

FLOOR FINISH

- MT : MARBLE TILES
- TT : TERRAZZO TILES
- CT : CERAMIC TILES
- BT : EPOXY ON TERRAZZO TILES
- MP : METAL PLATE
- CF : CERAMIC TILE
- ST : STONE TILE
- AS : ASPHALT LAYER

WALL FINISH

- SC : STONE CLADDING
- PCB : PAINT ON GYPSUM BOARD
- PP : PLASTER & PAINT
- P : PLASTER ONLY
- PT : PAINT ONLY
- CT : CERAMIC TILES

CEILING FINISH

- PCB : PAINT ON GYPSUM BOARD
- PP : PLASTER & PAINT
- P : PLASTER ONLY
- PT : PAINT ONLY
- MP : METAL PLATE

SKIRTING

- MT : MARBLE SKIRTING
- TS : TERRAZZO SKIRTING
- ST : STONE SKIRTING

Designed by:
Japan International Cooperation Agency
(JICA)

JICA Study Team:
Joint Venture of
Pacific Consultants International and
Yamasita Sekkei Inc.

Subcontracted local Consultant:
TIBAH Consultants
Architects, Engineers

Raghadan Bus Terminal
Drawing Title:
**GROUND FLOOR PLAN
ZONE 3**

Scale: 1/100 Drawing No: RBT.A-310

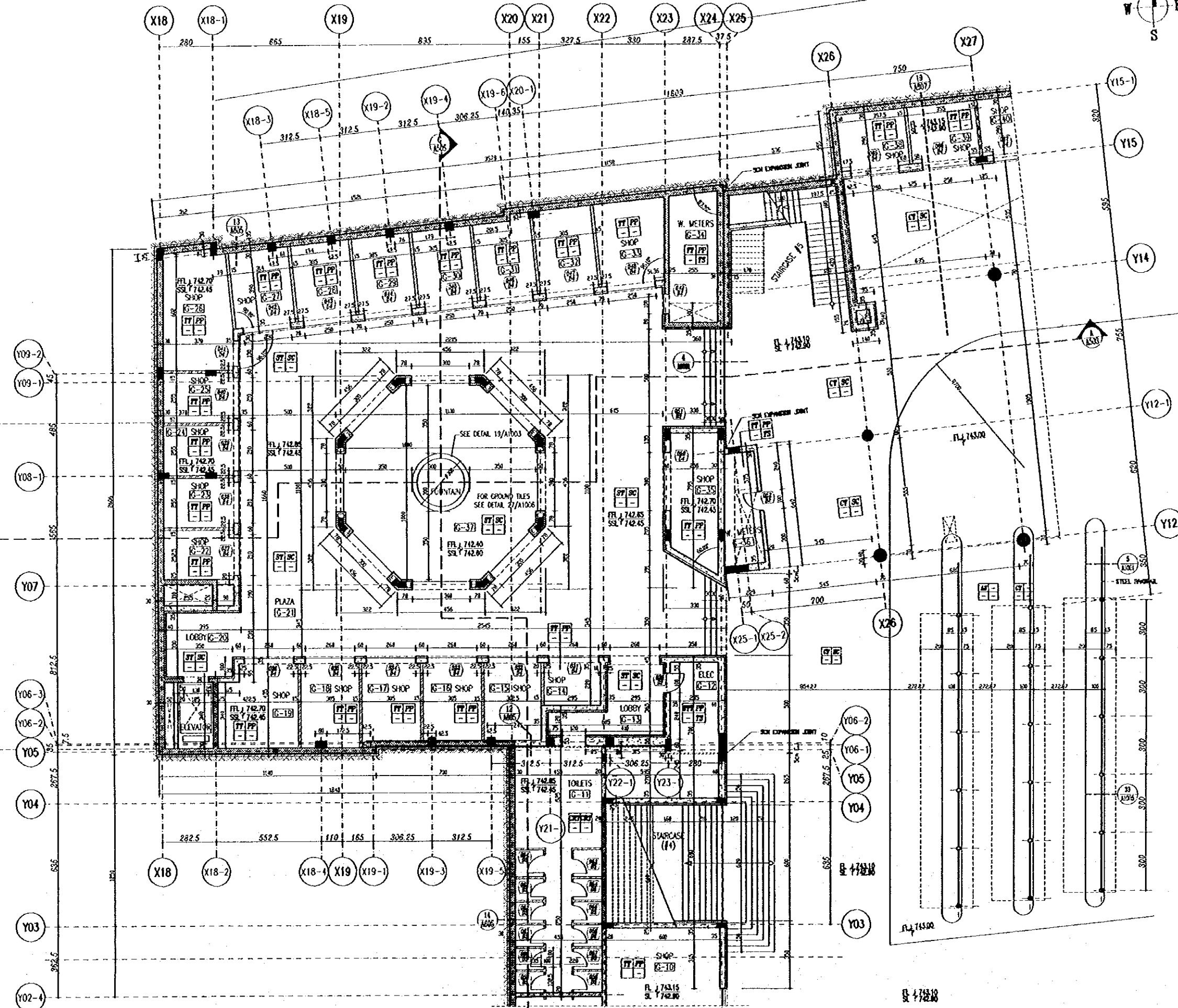

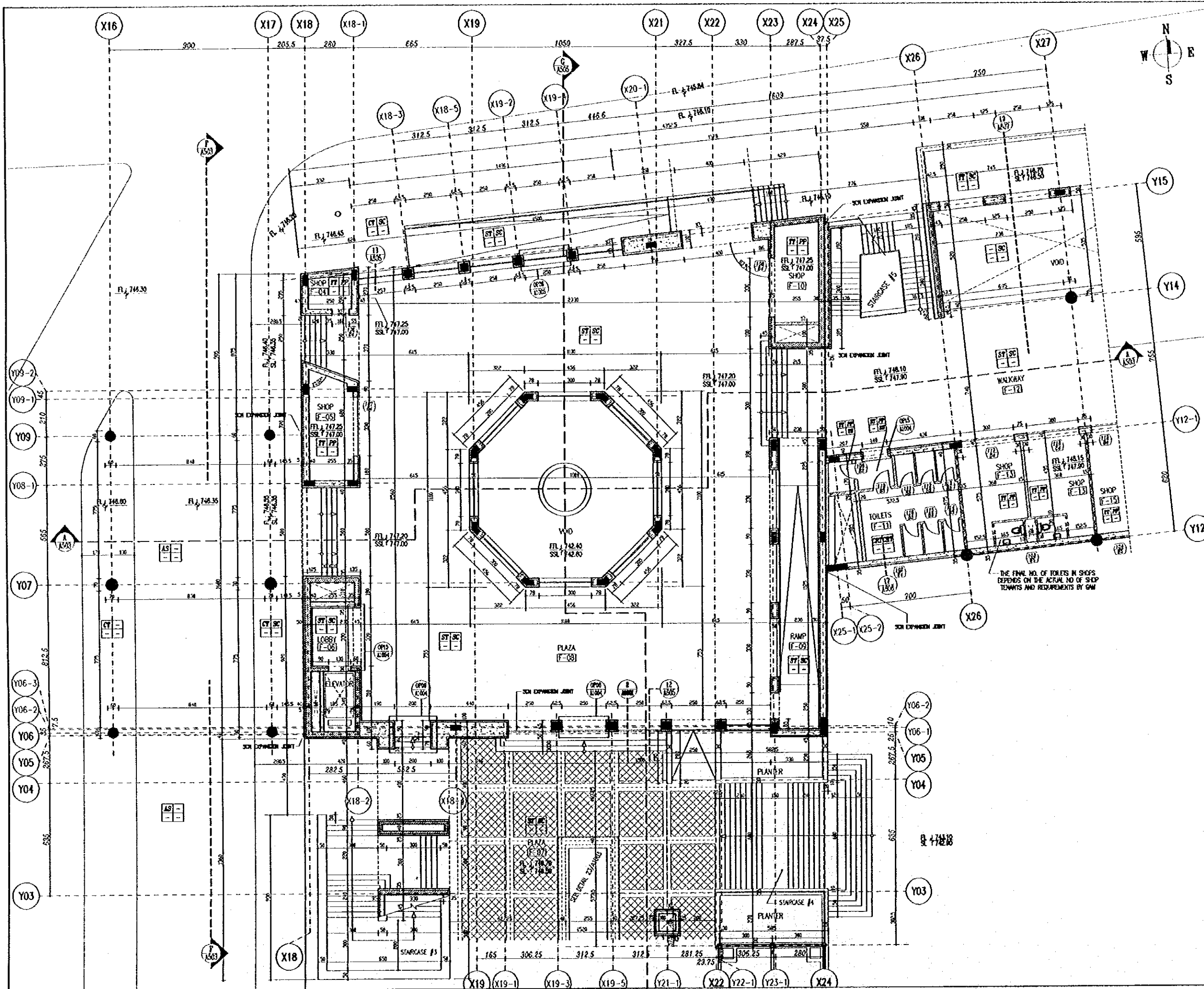

Tourism Sector Development Project
in the Hashemite Kingdom of Jordan

The Government of
the Hashemite Kingdom of Jordan
The Ministry of Tourism and Antiquities
The Ministry of Planning

Sub-Project:
Amman Downtown
Tourist Zone Development

Note:
• This detailed design has been executed by a team of consultants as shown below in accordance with the agreement between Japan International Cooperation Agency (JICA) and JICA Study Team.
• The copyright of this drawing rests with JICA.

FINISHES LEGEND

FLOOR FINISH	
MT	MARBLE TILES
PT	PORCELAIN TILES
CT	CERAMIC TILES
PTT	EPOXY OR TERRAZZO TILE
MP	METAL PLATE
CT	CEMENT TILE
ST	STONE TILE
AS	ASPHALT LAYER
WALL FINISH	
SC	STONE CLADDING
PSB	PAINT ON GYPSUM BOARD
PP	PLASTER & PAINT
P	PLASTER ONLY
PT	PAINY ONLY
CT	CERAMIC TILES
CEILING FINISH	
PSB	PAINT ON GYPSUM BOARD
PP	PLASTER & PAINT
P	PLASTER ONLY
PT	PAINY ONLY
MP	METAL PLATE
SKELETING	
MS	MARBLE SKELETING
TS	TERRAZZO SKELETING
SS	STONE SKELETING

Designed by:
Japan International Cooperation Agency
(JICA)

JICA Study Team:
Joint Venture of
Pacific Consultants International and
Yamashita Sekkei Inc.

Subcontracted Local Consultant:
TIBAH Consultants
Architects, Engineers

Raghadon Bus Terminal

Drawing Title:
**FIRST FLOOR PLAN
ZONE 3**

Scale:
1/100

Drawing No.:
RBT.A-311

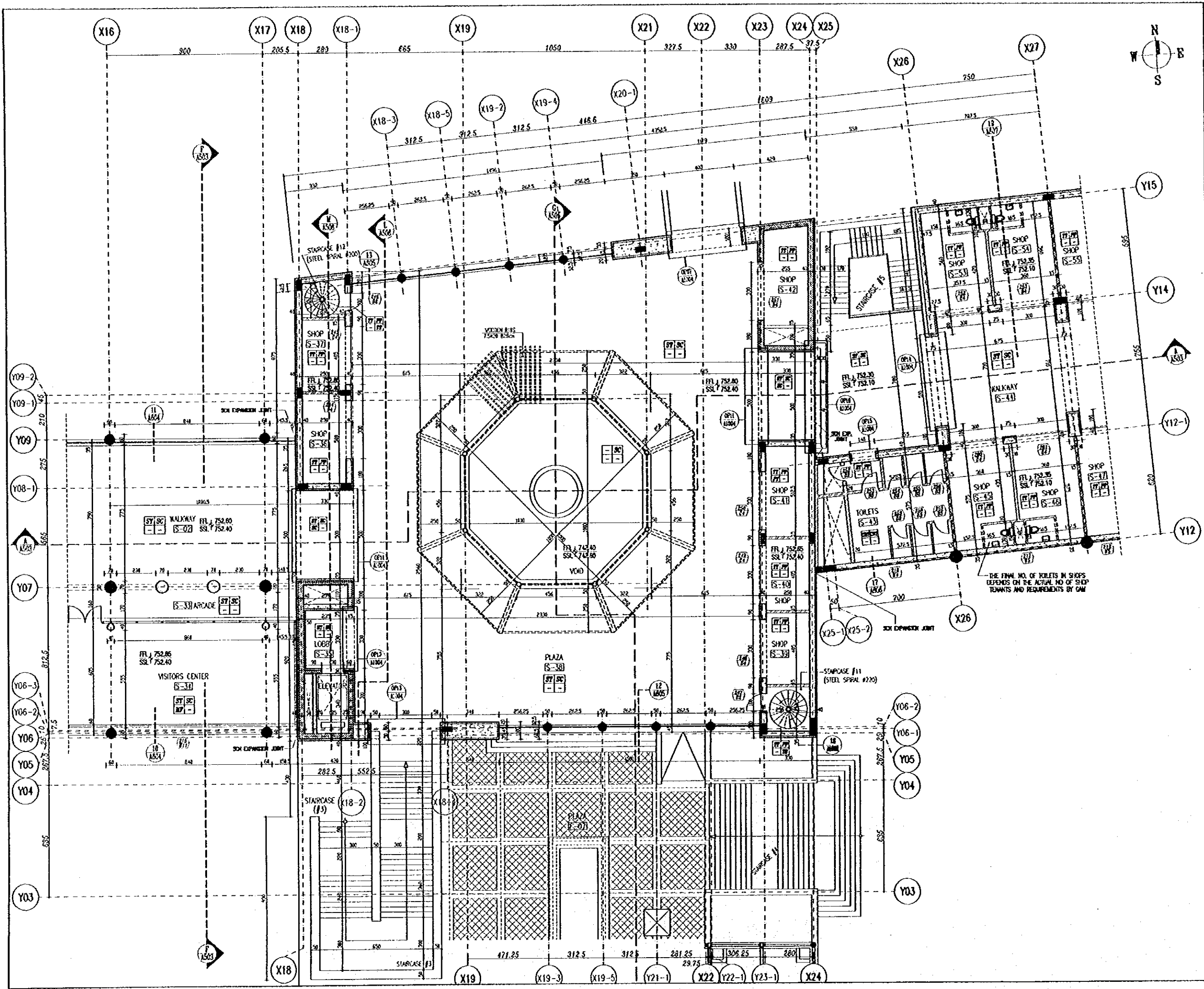

Tourism Sector Development Project
in the Hashemite Kingdom of Jordan

The Government of
the Hashemite Kingdom of Jordan
The Ministry of Tourism and Antiquities
The Ministry of Planning

Sub-Project:
Amman Downtown
Tourist Zone Development

Note:
• This detailed design has been executed by a team of
consultants as shown below in accordance with the agreement
between Japan International Cooperation Agency (JICA) and
JICA Study Team.
• The copyright of this drawing rests with JICA.

FINISHES LEGEND

FLOOR FINISH

MT : MARBLE TILES
PT : TERRAZZO TILES
CPT : CERAMIC TILES
ETT : EPOXY ON TERRAZZO TILE
MP : METAL PLATE
CT : CEMENT TILE
ST : STONE TILE
AS : ASPHALT LAYER

WALL FINISH

SC : STONE CLADDING
PCB : PAINT ON GYPSUM BOARD
PP : PLASTER & PAINT
P : PLASTER ONLY
PT : PAINT ONLY
CPT : CERAMIC TILES

CILING FINISH

PCB : PAINT ON GYPSUM BOARD
PP : PLASTER & PAINT
P : PLASTER ONLY
PT : PAINT ONLY
MP : METAL PLATE

SKINTING

MS : MARBLE SKINTING
PS : TERRAZZO SKINTING
SS : STONE SKINTING

Designed by:
Japan International Cooperation Agency
(JICA)

JICA Study Team:
Joint Venture of
Pacific Consultants International and
Yamato Sekkei Inc.

Subcontracted Local Consultant:
RBAH Consultants
Architects, Engineers

Raghadan Bus Terminal

Drawing Title:
**SECOND FLOOR PLAN
ZONE 3**

Scale: 1/100 Drawing No: RBT.A-312

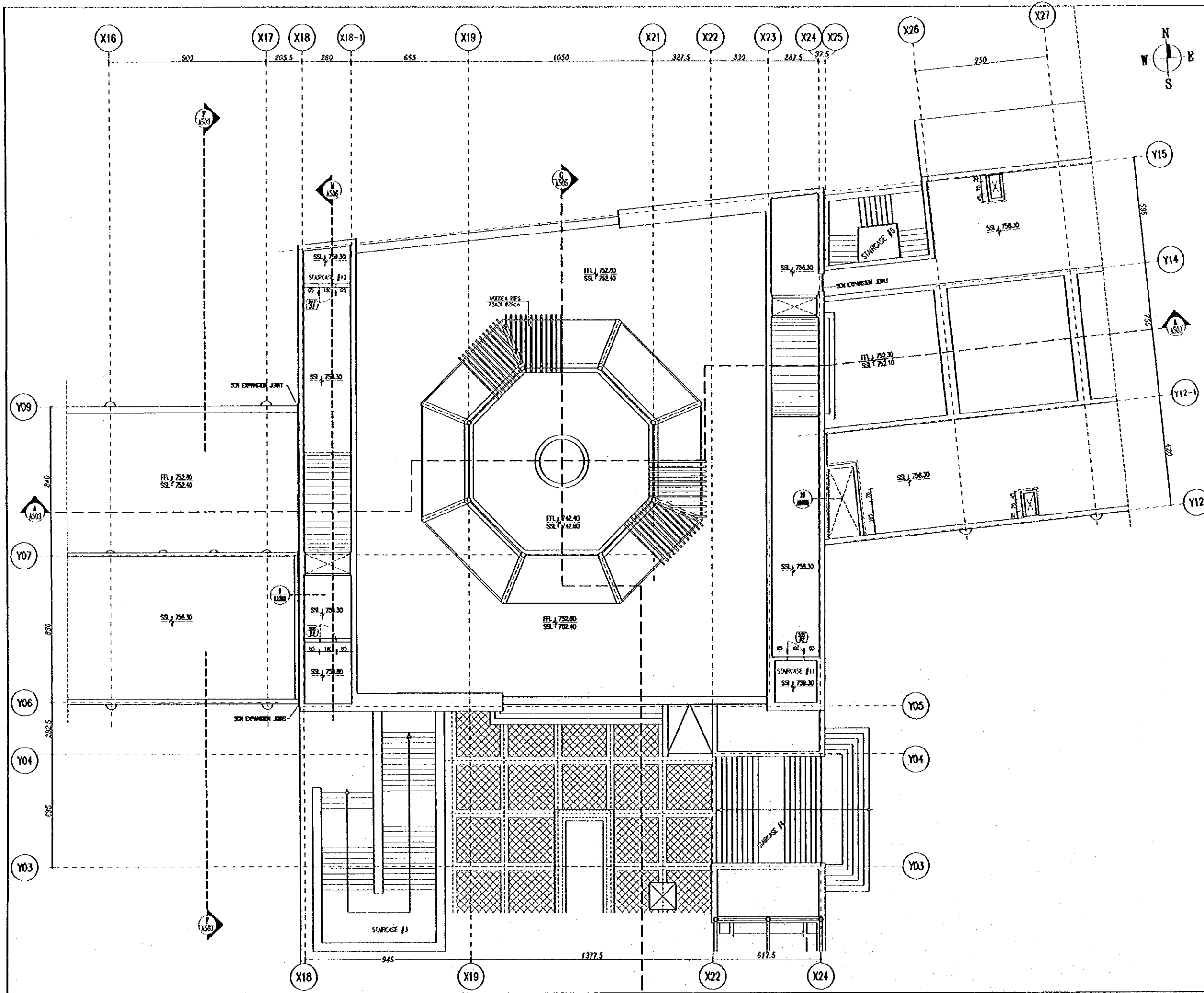

Tourism Sector Development Project
in the Hashemite Kingdom of Jordan

The Government of
the Hashemite Kingdom of Jordan
The Ministry of Tourism and Antiquities
The Ministry of Planning

Sub Project:
Ammon Downtown
Tourist Zone Development

Note:
• This detailed design has been executed by a team of consultants as shown below in accordance with the agreement between Japan International Cooperation Agency (JICA) and JICA Study Team.
• The copyright of this drawing rests with JICA.

Designed by:
Japan International Cooperation Agency (JICA)
JICA Study Team:
Joint Venture of
Pacific Consultants International and
Yamashita Seidai Inc.
Subcontracted Local Consultant:
TMAH Consultants
Architects, Engineers
محمد صالح محمد العبدالله

Raghadan Bus Terminal
Drawing Title:
ROOF FLOOR PLAN
ZONE 3

Scale: 1/100
Drawing No.: RBT.A-313

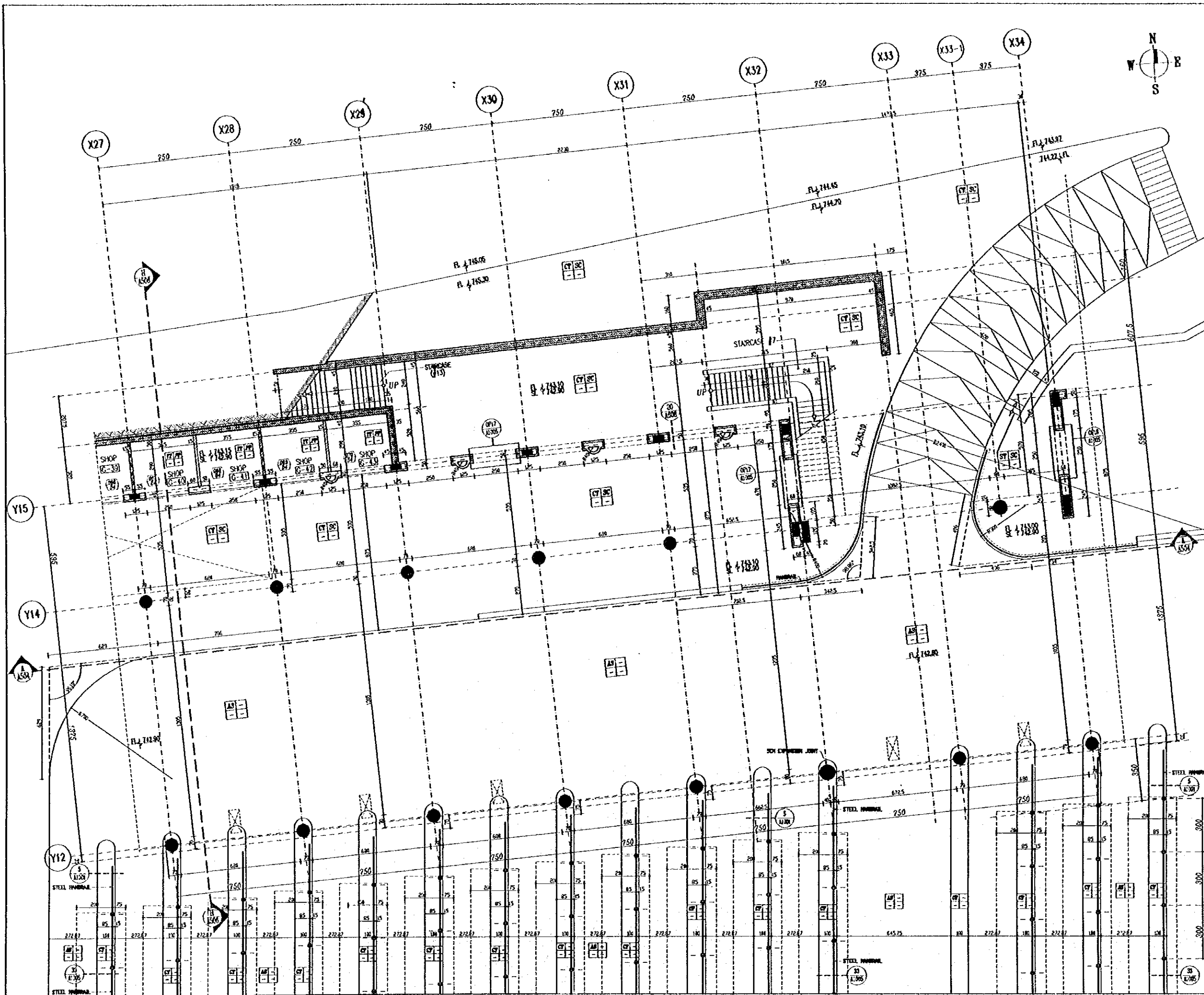

Tourism Sector Development Project
in the Hashemite Kingdom of Jordan

The Government of
the Hashemite Kingdom of Jordan
The Ministry of Tourism and Antiquities
The Ministry of Planning

Sub-Project:
Amman Downtown
Tourist Zone Development

Note:
• The detailed design has been executed by a team of consultants as shown below in accordance with the agreement between Japan International Cooperation Agency (JICA) and JICA Study Team.
• The copyright of this drawing rests with JICA.

FINISHES LEGEND

FLOOR FINISH

MT : MARBLE TILES
PT : TERRAZZO TILES
CT : CERAMIC TILES
ST : SPOT OF TERRAZZO TILE
MP : METAL PLATE
CY : CEMENT TILE
ST : STONE TILE
AS : ASPHALT LAYER

WALL FINISH

SC : STONE CLADDING
POB : PAINT ON GYPSUM BOARD
PP : PLASTER & PAINT
P : PLASTER ONLY
PT : PAINT ONLY
CT : CERAMIC TILES

CEILING FINISH

POB : PAINT ON GYPSUM BOARD
PP : PLASTER & PAINT
P : PLASTER ONLY
PT : PAINT ONLY
MP : METAL PLATE

SKIRTING

MS : MARBLE SKIRTING
TS : TERRAZZO SKIRTING
SS : STONE SKIRTING

Designed by:
Japan International Cooperation Agency (JICA)
JICA Study Team:
Joint Venture of
Pacific Consultants International and
Yamashita Sekkei Inc.
Subcontracted Local Consultant:
TIBAH Consultants
Architect, Engineers

Raghadan Bus Terminal

Drawing Title:
**GROUND FLOOR PLAN
ZONE 4**

Scale:
1/100

Drawing No:
RBT.A-314

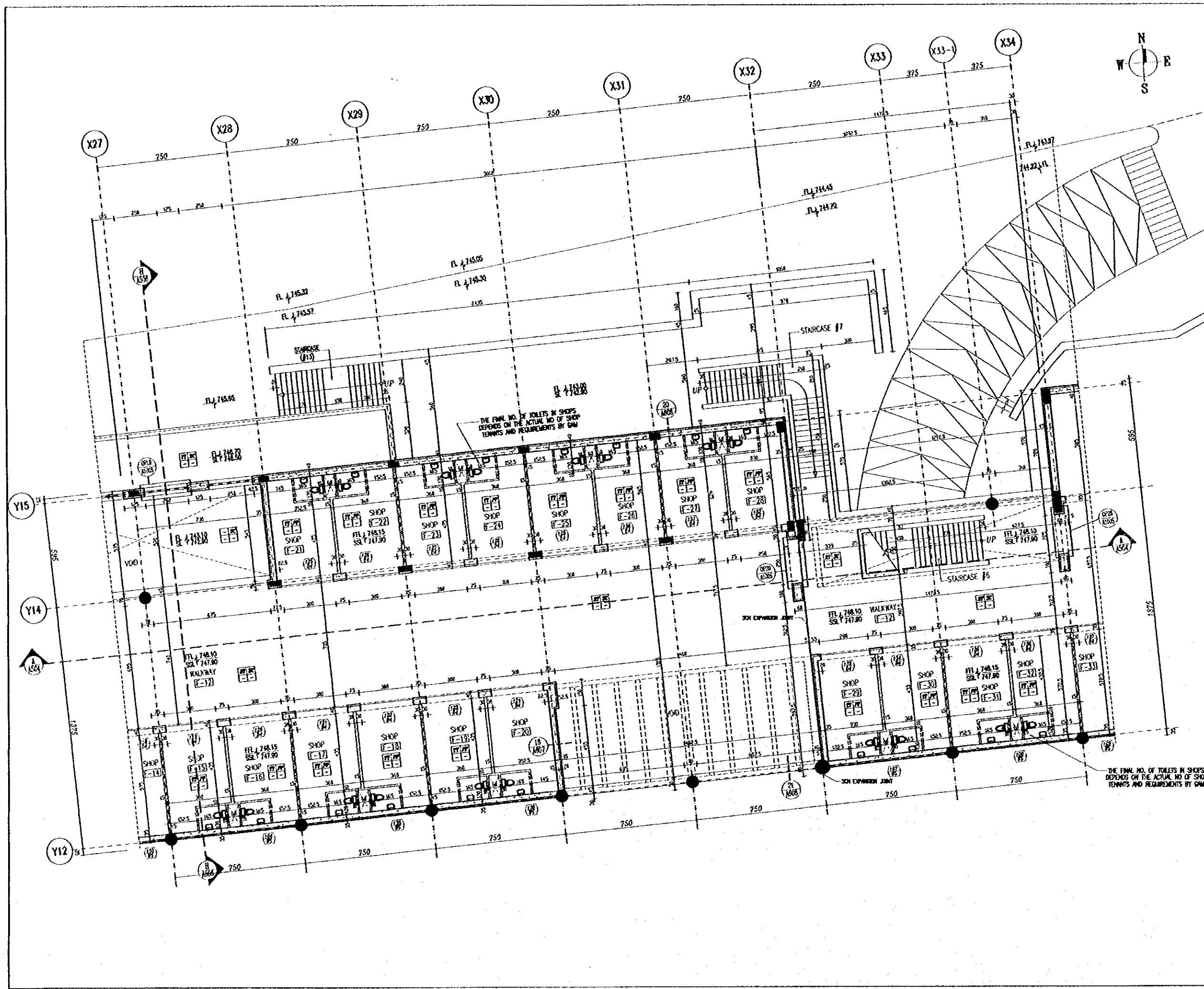

Tourism Sector Development Project
in the Hashemite Kingdom of Jordan

The Government of
the Hashemite Kingdom of Jordan
The Ministry of Tourism and Antiquities
The Ministry of Planning

Sub-Project:
Amman Downtown
Tourist Zone Development

Note:
• This detailed design has been executed by a team of
consultants as shown below in accordance with the agreement
between Japan International Cooperation Agency (JICA) and
JICA Study Team.
• The copyright of this drawing rests with JICA.

FINISHES LEGEND	
FLOOR FINISH	
MT	MARBLE TILES
TT	TERRAZZO TILES
CT	CERAMIC TILES
FTT	FLOTT OF TERRAZZO TILE
MP	METAL PLATE
CT	CERAMIC TILE
ST	STONE TILE
AS	ASPHALT LAYER
WALL FINISH	
SC	STONE CLADDING
PCB	PAINT ON GYPSUM BOARD
PP	PLASTER & PAINT
P	PLASTER ONLY
PT	PAINT ONLY
CT	CERAMIC TILES
CEILING FINISH	
PCB	PAINT ON GYPSUM BOARD
PP	PLASTER & PAINT
P	PLASTER ONLY
PT	PAINT ONLY
MP	METAL PLATE
SKIRTING	
MS	MARBLE SKIRTING
TS	TERRAZZO SKIRTING
SS	STONE SKIRTING

Designed by:
Japan International Cooperation Agency
(JICA)

JICA Study Team:
Joint Venture of
Pacific Consultants International and
Yamaoka Seisaku Inc.

Subcontracted Local Consultant:
TIBAN Consultants
Architects, Engineers

Raghadan Bus Terminal

Drawing title:
**FIRST FLOOR PLAN
ZONE 4**

Scale:
1/100

Drawing No:
RBT.A-315

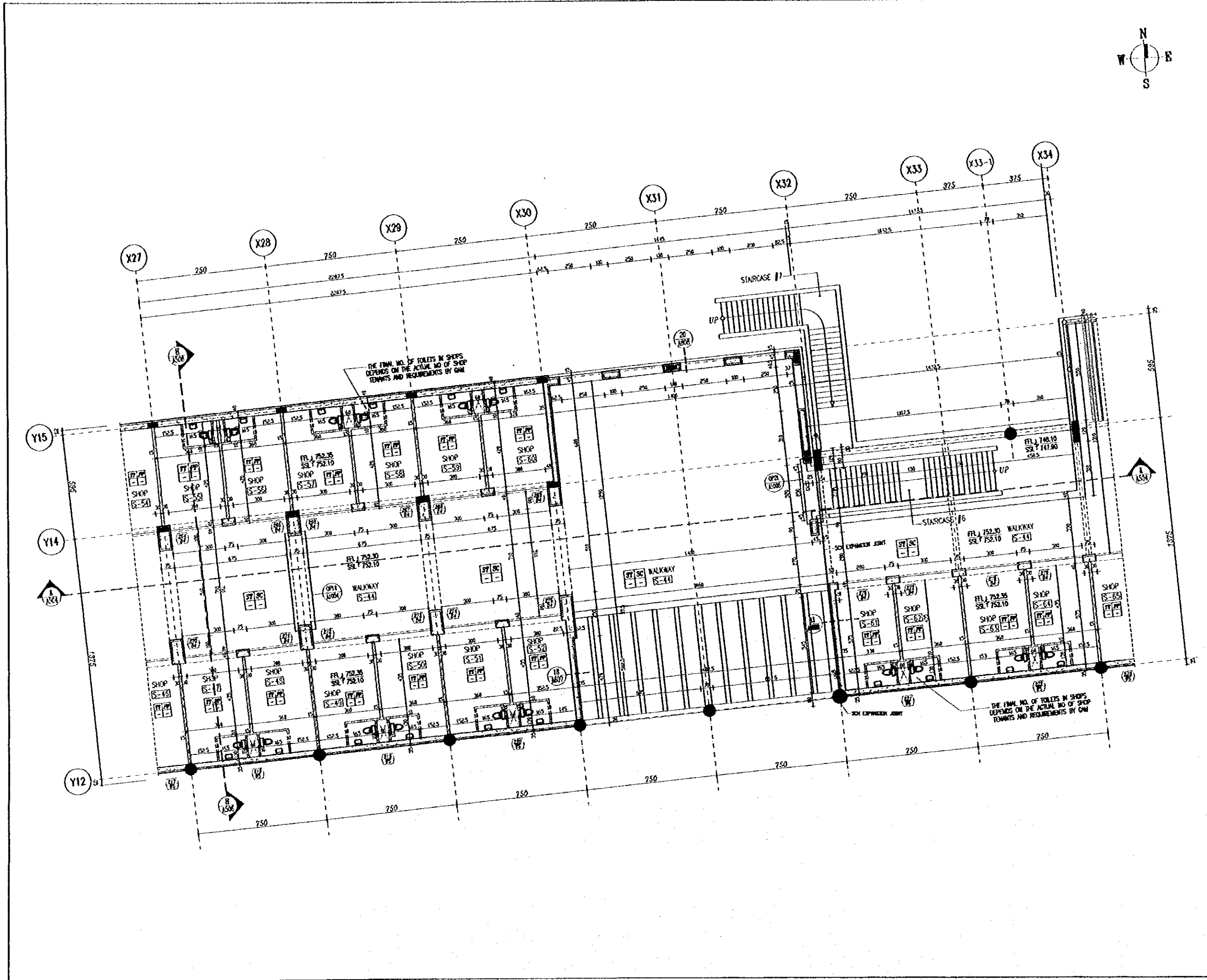

Tourism Sector Development Project
in the Hashemite Kingdom of Jordan

The Government of
the Hashemite Kingdom of Jordan
The Ministry of Tourism and Antiquities
The Ministry of Planning

Sub-Project:
Amman Downtown
Tourist Zone Development

Note:
• This detailed design has been executed by a team of consultants as shown below in accordance with the agreement between Japan International Cooperation Agency (JICA) and JICA Study Team.
• The copyright of this drawing rests with JICA.

FINISHES LEGEND

FLOOR FINISH

MY : MARBLE TILES
 TY : TERRAZZO TILES
 CRT : CERAMIC TILES
 TTY : EPOXY ON TERRAZZO TILE
 MP : METAL PLATE
 CT : CONCRETE TILE
 ST : STONE TILE
 AS : ASPHALT LAYER

WALL FINISH

SC : STONE CLADDING
 PCB : PAINT ON GYPSUM BOARD
 PP : PLASTER & PAINT
 P : PLASTER ONLY
 PY : PAINT ONLY
 CRT : CERAMIC TILES

CILING FINISH

PCB : PAINT ON GYPSUM BOARD
 PP : PLASTER & PAINT
 P : PLASTER ONLY
 PY : PAINT ONLY
 MP : METAL PLATE

SKIRTING

MS : MARBLE SKIRTING
 TS : TERRAZZO SKIRTING
 SS : STONE SKIRTING

Designed by:
Japan International Cooperation Agency (JICA)

JICA Study Team:
Joint Venture of
Pacific Consultants International and
Yamashita Sekirei Inc.

Subcontracted Local Consultant:
TIBAH Consultants
Architects, Engineers

Raghadan Bus Terminal

Drawing Title:
**SECOND FLOOR PLAN
ZONE 4**

Scale:
1/100

Drawing No.:
RBT.A-316

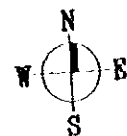

Tourism Sector Development Project
in the Hashemite Kingdom of Jordan

The Government of
the Hashemite Kingdom of Jordan
The Ministry of Tourism and Antiquities
The Ministry of Planning

Sub-Project:
Amman Downtown
Tourist Zone Development

Note:
• The detailed design has been executed by a team of
consultants as shown below in accordance with the agreement
between Japan International Cooperation Agency (JICA) and
JICA Study Team.
• The copyright of this drawing rests with JICA.

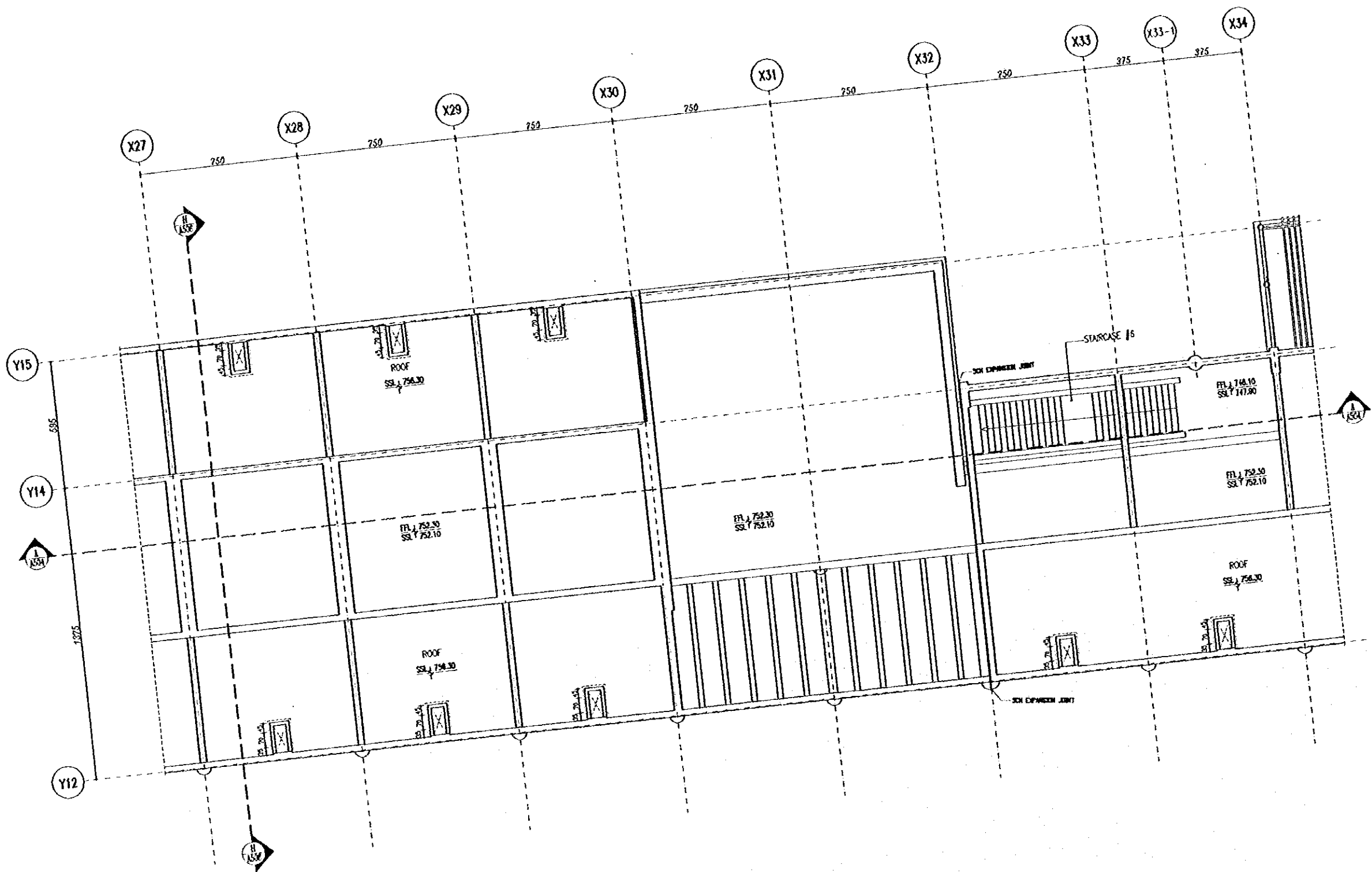

Designed by:
Japan International Cooperation Agency
(JICA)

JICA Study Team:
Joint Venture of
Pacific Consultants International and
Yamashita Sekkei Inc.

Subcontracted Local Consultant:
TBAH Consultants
Architects, Engineers

Raghadan Bus Terminal

Drawing Title:
**ROOF FLOOR PLAN
ZONE 4**

Scale: 1/100
Drawing No.: RBT.A-317

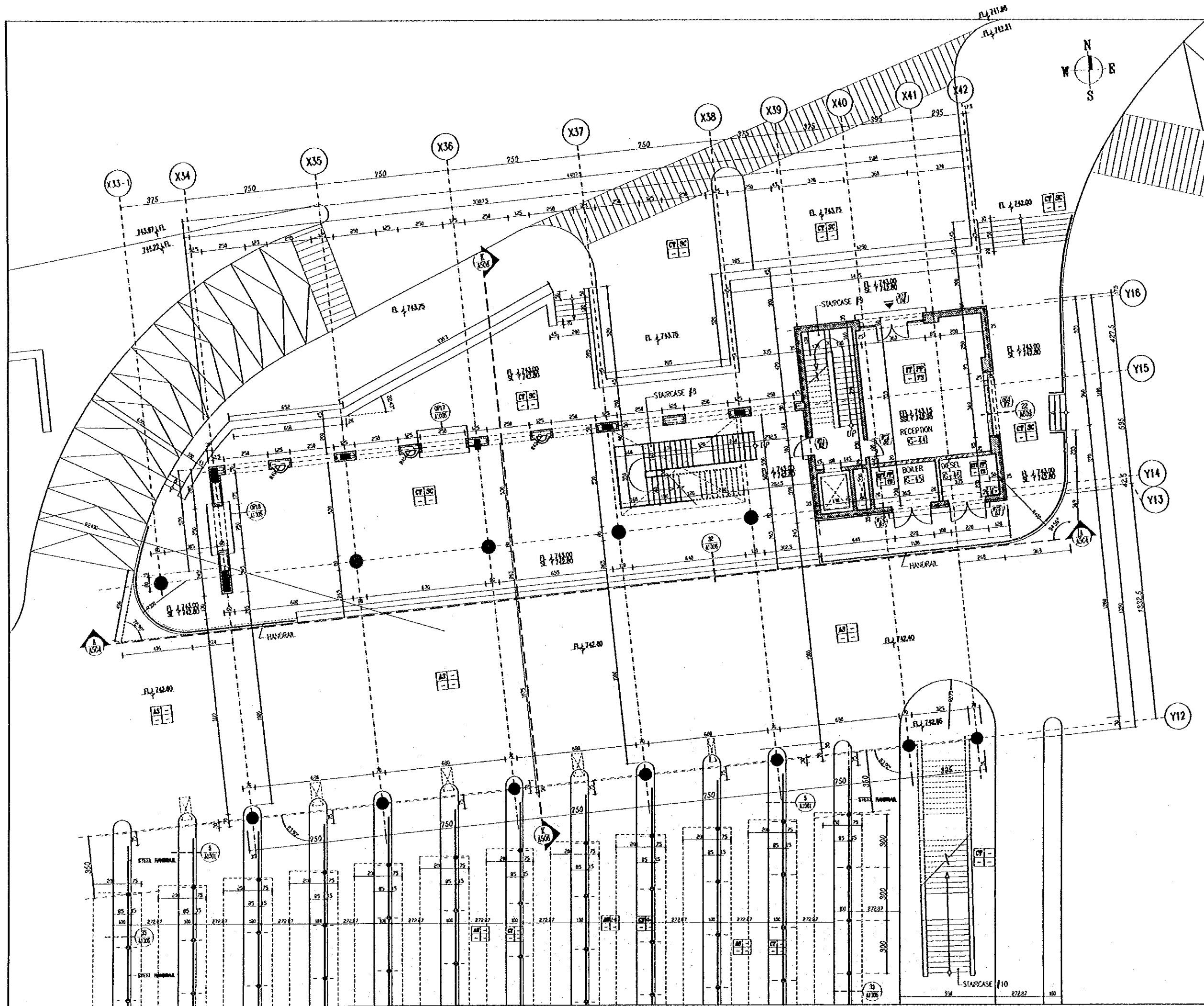

Tourism Sector Development Project
in the Hashemite Kingdom of Jordan

The Government of
the Hashemite Kingdom of Jordan
The Ministry of Tourism and Antiquities
The Ministry of Planning

Sub-Project:
Amman Downtown
Tourist Zone Development

Note:
• This detailed design has been executed by a team of consultants as shown below in accordance with the agreement between Japan International Cooperation Agency (JICA) and JICA Study Team.
• The copyright of this drawing rests with JICA.

FINISHES LEGEND

FLOOR FINISH

MT : MARBLE FILES.
 FT : TERRAZZO FILES.
 CT : CERAMIC FILES.
 FTT : EMPTY ON TERRAZZO TILE.
 MP : METAL PLATE.
 CF : CEMENT FILL.
 ST : STONE TILE.
 AS : ASPHALT LAYER.

WALL FINISH

SC : STONE CLADDING.
 PCB : PAINT ON GYPSUM BOARD.
 PP : PLASTER & PAINT.
 P : PLASTER ONLY.
 PT : PAINT ONLY.
 CPT : CERAMIC TILES.

CEILING FINISH

PCB : PAINT ON GYPSUM BOARD.
 PP : PLASTER & PAINT.
 P : PLASTER ONLY.
 PT : PAINT ONLY.
 MP : METAL PLATE.

SKIRTING

MS : MARBLE SKIRTING.
 TS : TERRAZZO SKIRTING.
 SS : STONE SKIRTING.

Designed by:
Japan International Cooperation Agency (JICA)

JICA Study Team:
Joint Venture of
Pacific Consultants International and
Yonaso Sekkei Inc.

Subcontracted Local Consultant:
TBAH Consultants
Architects, Engineers

Raghadan Bus Terminal

Drawing Title:
**GROUND FLOOR PLAN
ZONE 5**

Scale: 1/100 Drawing No: RBT.A-318

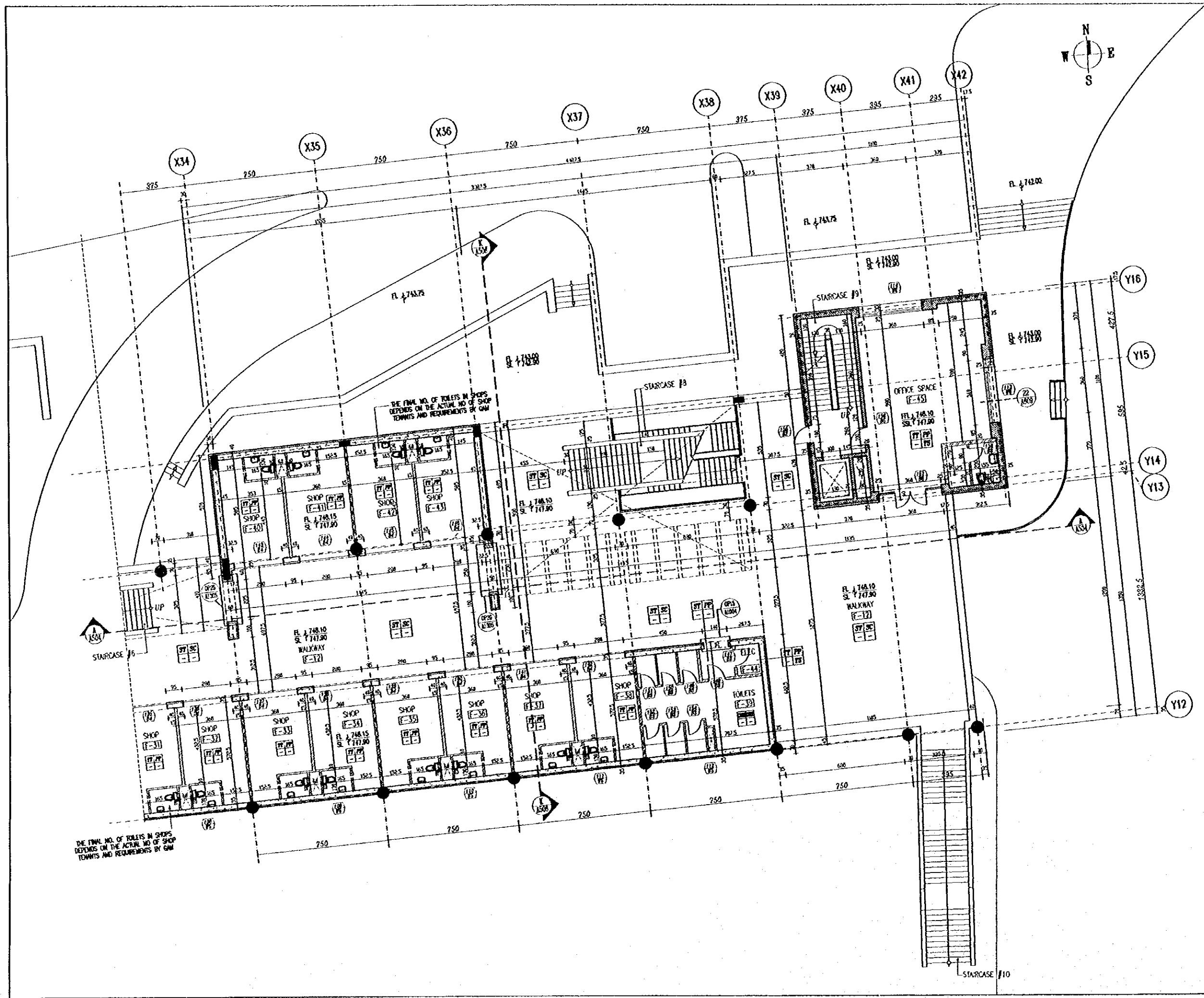

Tourism Sector Development Project
in the Hashemite Kingdom of Jordan

The Government of
the Hashemite Kingdom of Jordan
The Ministry of Tourism and Antiquities
The Ministry of Planning

Sub-Project:
Amman Downtown
Tourist Zone Development

Note:
• This detailed design has been executed by a team of consultants as shown below in accordance with the agreement between Japan International Cooperation Agency (JICA) and JICA Study Team.
• The copyright of this drawing rests with JICA.

FINISHES LEGEND

FLOOR FINISH	
NT	MARBLE TILES
TF	TERRAZZO TILES
CT	CERAMIC TILES
TY	EPOXY ON TERRAZZO TILE
MP	METAL PLATE
CT	CEMENT TILE
ST	STONE TILE
AS	ASPHALT LAYER
WALL FINISH	
SC	STONE CLADDING
PCB	PAINT ON GYPSUM BOARD
FP	PLASTER & PAINT
P	PLASTER ONLY
PF	PADY ONLY
CT	CERAMIC TILES
CEILING FINISH	
PCB	PAINT ON GYPSUM BOARD
FP	PLASTER & PAINT
P	PLASTER ONLY
PF	PADY ONLY
MP	METAL PLATE
SKIRTING	
MS	MARBLE SKIRTING
TS	TERRAZZO SKIRTING
SS	STONE SKIRTING

Designed by:
Japan International Cooperation Agency
(JICA)

JICA Study Team:
Joint Venture of
Pacific Consultants International and
Yamashita Satoei Inc.

Subcontracted Local Consultant:
TIBAH Consultants
Architects, Engineers

Raghadan Bus Terminal

Drawing Title:
**FIRST FLOOR PLAN
ZONE 5**

Scale: 1/100
Drawing No: RBT.A-319

Note:
• This detailed design has been executed by a team of consultants as shown below in accordance with the agreement between Japan International Cooperation Agency (JICA) and JICA Study Team.
• The copyright of this drawing rests with JICA.

FINISHES LEGEND

FLOOR FINISH

- MT : MARBLE TILES.
- TF : TERRAZZO TILES.
- CT : CERAMIC TILES.
- FTT : EPOXY ON TERRAZZO TILE.
- MP : METAL PLATE.
- CT : CERAMIC TILE.
- ST : STONE TILE.
- AS : ASPHALT LAYER.

WALL FINISH

- SC : STONE CLADDING.
- PCB : PAINT ON GYPSUM BOARD.
- PP : PLASTER & PAINT.
- P : PLASTER ONLY.
- PT : PAINT ONLY.
- CT : CERAMIC TILES.

CILING FINISH

- PCB : PAINT ON GYPSUM BOARD.
- PP : PLASTER & PAINT.
- P : PLASTER ONLY.
- PT : PAINT ONLY.
- MP : METAL PLATE.

SKIRTING

- MT : MARBLE SKIRTING.
- TS : TERRAZZO SKIRTING.
- ST : STONE SKIRTING.

Designed by:
Japan International Cooperation Agency (JICA)

JICA Study Team:
Joint Venture of
Pacific Consultants International and
Yamashita Seki & Inc.

Subcontracted Local Consultant:
TMAH Consultants
Architects, Engineers

Raghadan Bus Terminal

Drawing Title:
**SECOND FLOOR PLAN
ZONE 5**

Scale: 1/100 Drawing No.: RBT.A-320

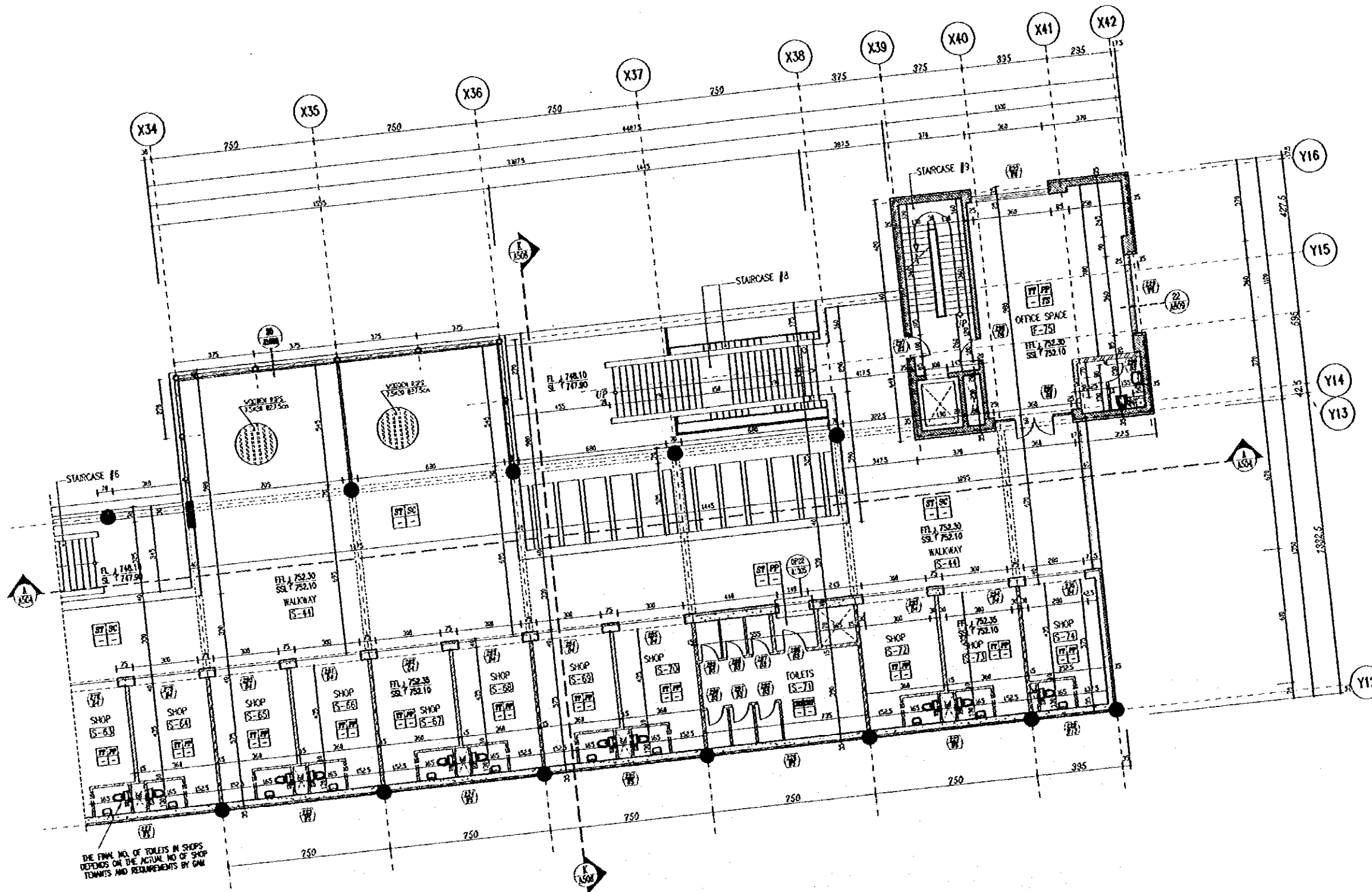
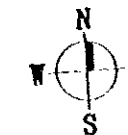

Tourism Sector Development Project
in the Hashemite Kingdom of Jordan

The Government of
the Hashemite Kingdom of Jordan
The Ministry of Tourism and Antiquities
The Ministry of Planning

Sub Project:
Ammon Downtown
Tourist Zone Development

Note:
• This detailed design has been executed by a team of
consultants as shown below in accordance with the agreement
between Japan International Cooperation Agency (JICA) and
JICA Study Team.
• The copyright of this drawing rests with JICA.

FINISHES LEGEND

FLOOR FINISH	
MT	MARBLE TILES
TT	TERRAZZO TILES
CT	CERAMIC TILES
FTT	FLOTT ON TERRAZZO TILES
MP	METAL PLATE
CT	CERAMIC TILE
ST	STONE TILE
AS	ASPHALT LAYER

WALL FINISH	
SC	STONE CLADDING
PCB	PAINT ON GYPSUM BOARD
FP	PLASTER & PAINT
P	PLASTER ONLY
PT	PAINT ONLY
CT	CERAMIC TILES

CEILING FINISH	
PCB	PAINT ON GYPSUM BOARD
FP	PLASTER & PAINT
P	PLASTER ONLY
PT	PAINT ONLY
MT	METAL PLATE

SKIRTING	
MT	MARBLE SKIRTING
TT	TERRAZZO SKIRTING
ST	STONE SKIRTING

Designed by:
Japan International Cooperation Agency
(JICA)
JICA Study Team:
Joint Venture of
Pacific Consultants International and
Yamashita Sekitai Inc.
Subcontracted Local Consultant:
TBAN Consultants
Architect, Engineers

Raghadan Bus Terminal
Drawing Title:
**THIRD FLOOR PLAN
ZONE 5**
Scale: 1/100 Drawing No: RBT.A-321

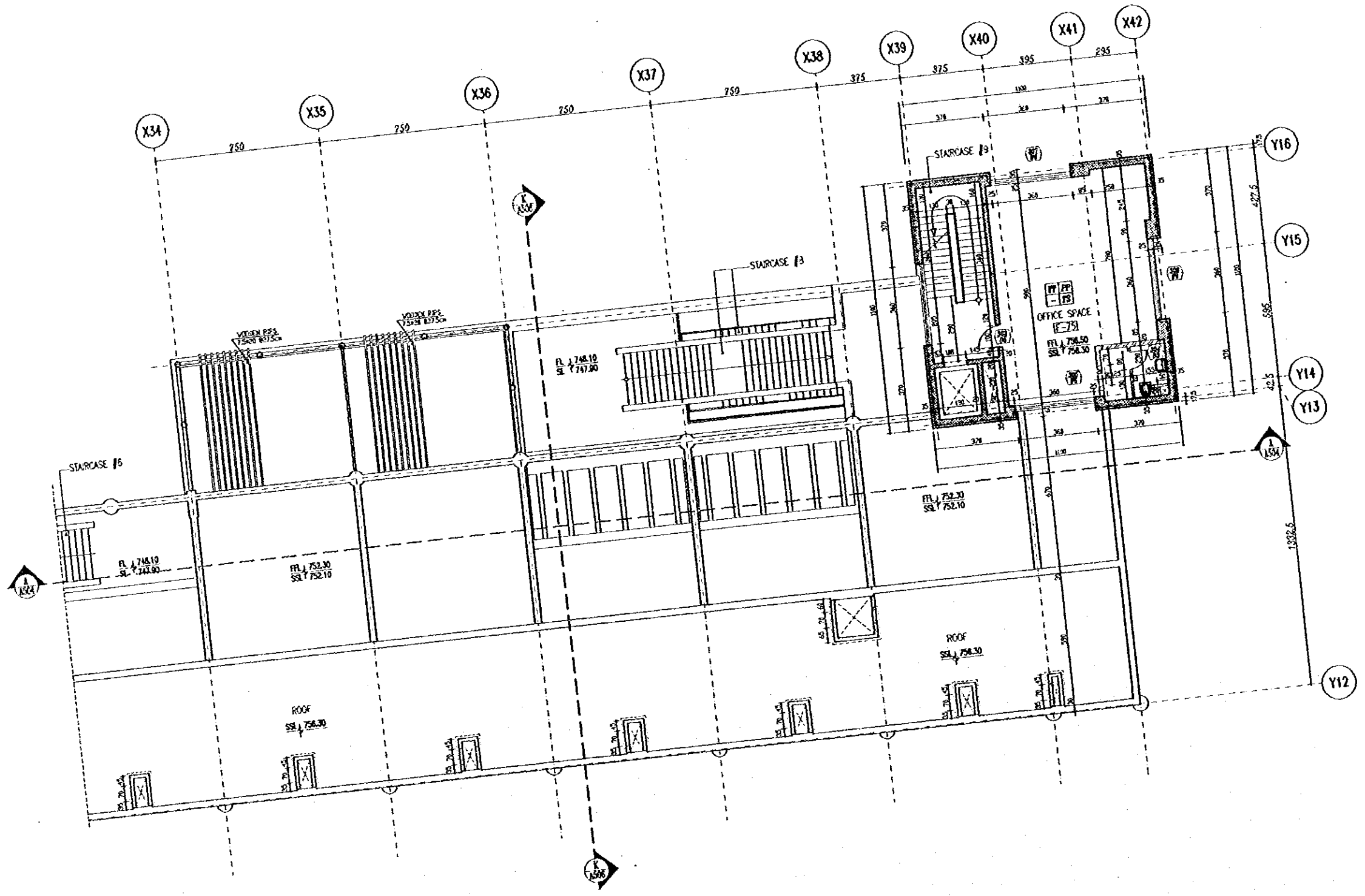

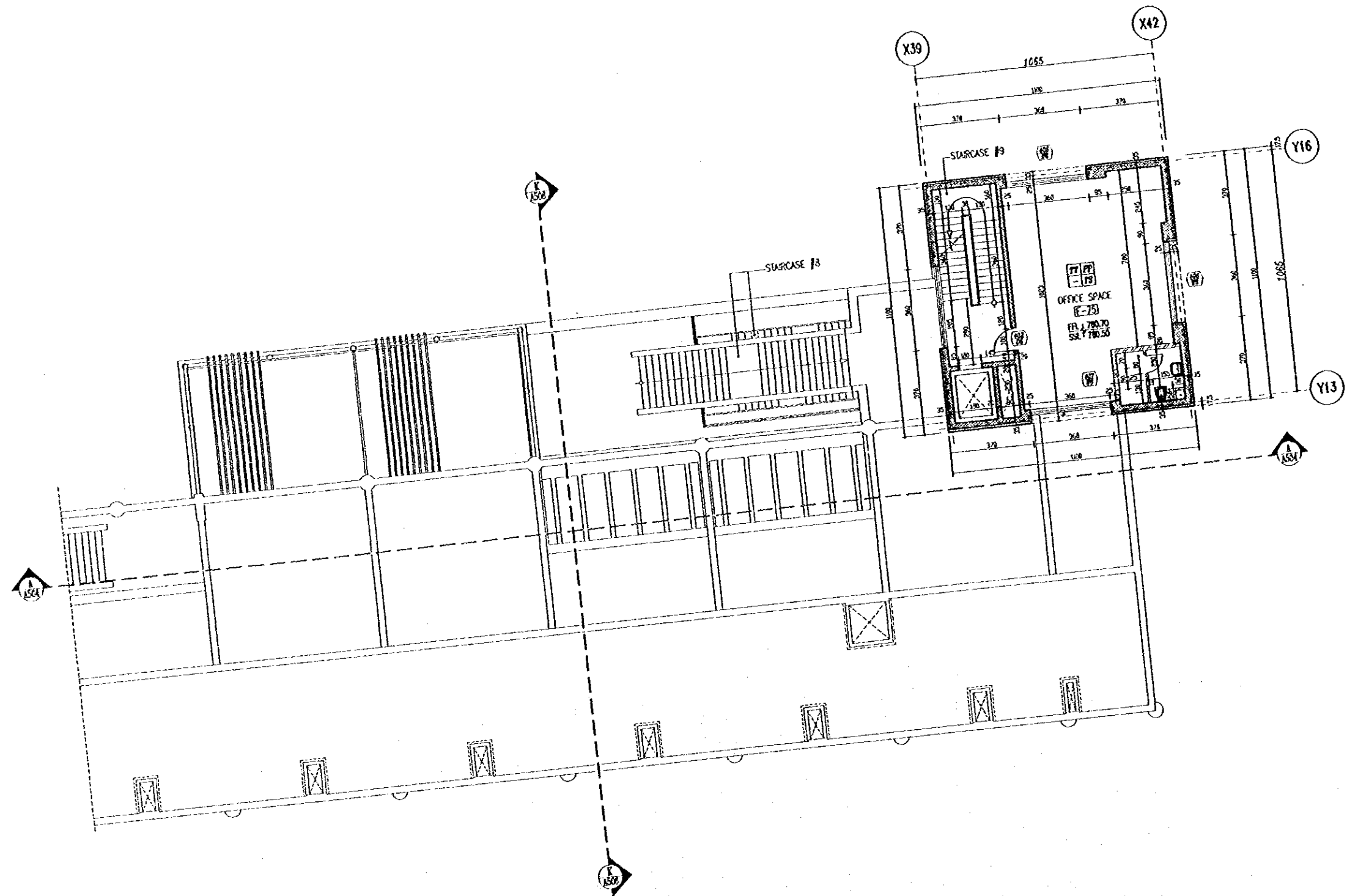

Tourism Sector Development Project
in the Hashemite Kingdom of Jordan

The Government of
the Hashemite Kingdom of Jordan
The Ministry of Tourism and Antiquities
The Ministry of Planning

Sub-Project:
Amman Downtown
Tourist Zone Development

Note:
• The detailed design has been executed by a team of
core team as shown below in accordance with the agreement
between Japan International Cooperation Agency (JICA) and
JICA Study Team.
• The copyright of this drawing rests with JICA.

FINISHES LEGEND

FLOOR FINISH	
MY	: MARBLE TILES.
TY	: TERRAZZO TILES.
CTY	: CERAMIC TILES.
TYT	: TYPOT ON TERRAZZO TILE.
MP	: METAL PLATE.
CT	: CEMENT TILE.
ST	: STONE TILE.
AS	: ASPHALT LAYER.
WALL FINISH	
SC	: STONE CLADDING.
PCB	: PAINT ON GYPSUM BOARD.
PP	: PLASTER & PAINT.
P	: PLASTER ONLY.
PF	: PAINT ONLY.
CTY	: CERAMIC TILES.
CEILING FINISH	
PCB	: PAINT ON GYPSUM BOARD.
PP	: PLASTER & PAINT.
P	: PLASTER ONLY.
PF	: PAINT ONLY.
MP	: METAL PLATE.
SKIRTING	
MS	: MARBLE SKIRTING.
TS	: TERRAZZO SKIRTING.
SS	: STONE SKIRTING.

Designed by:
Japan International Cooperation Agency
(JICA)

JICA Study Team:
Joint Venture of
Pacific Consultants International and
Yamasita Seki & Co. Inc.

Subcontracted Local Consultant:
TIBAH Consultants
Architects, Engineers
مهندسين معماريين ومهندسين ميكانيكيين

Raghadan Bus Terminal

Drawing Title:
**FOURTH FLOOR PLAN
ZONE 5**

Scale:
1/100

Drawing No:
RBT.A-322

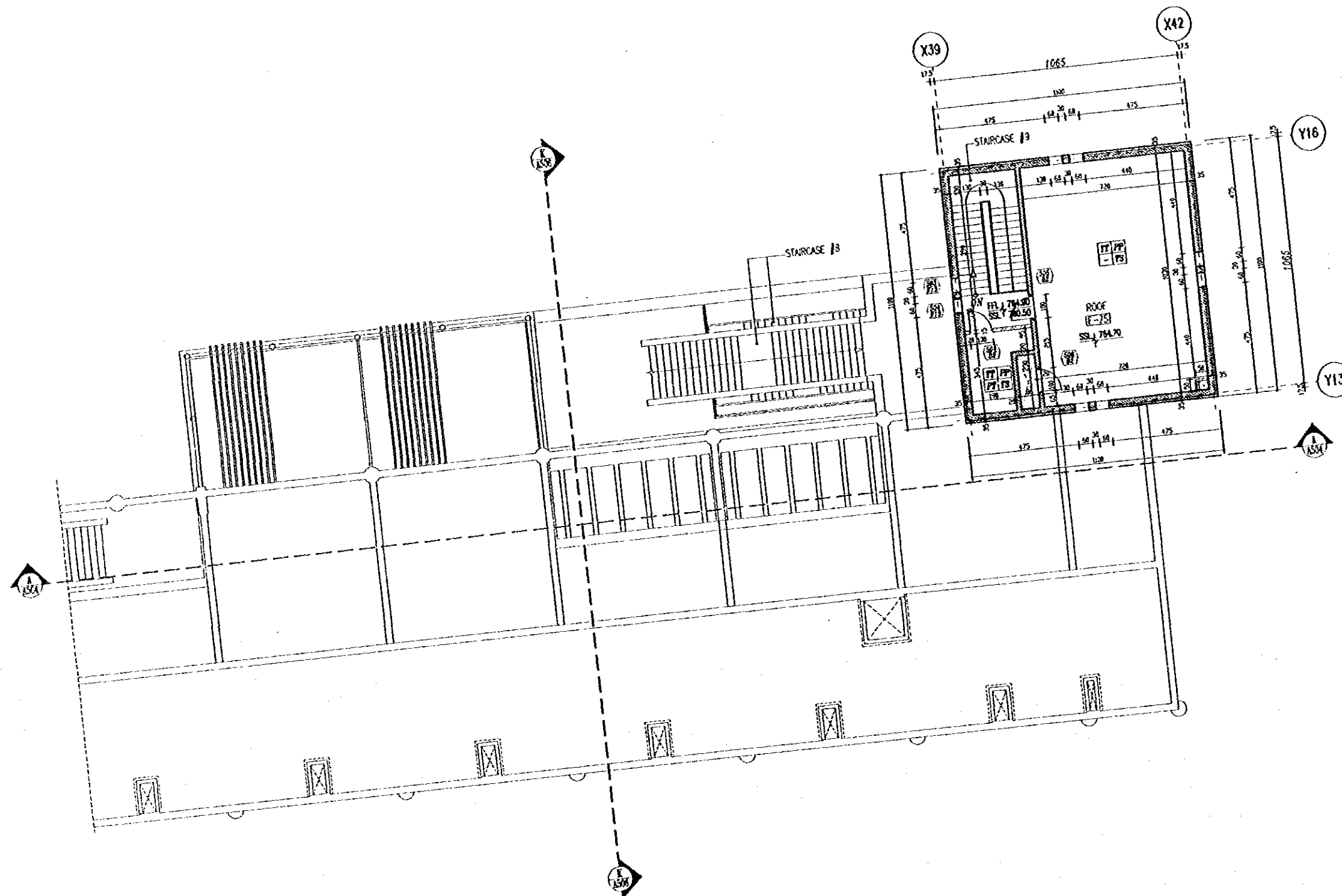
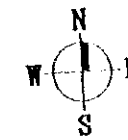

Tourism Sector Development Project
in the Hashemite Kingdom of Jordan

The Government of
the Hashemite Kingdom of Jordan
The Ministry of Tourism and Antiquities
The Ministry of Planning

Sub-Project:
Amman Downtown
Tourist Zone Development

Note:
• The detailed design has been executed by a team of
consultants as shown below in accordance with the agreement
between Japan International Cooperation Agency (JICA) and
JICA Study Team.

• The copyright of this drawing rests with JICA.

FINISHES LEGEND

FLOOR FINISH

- MT : MARBLE TILES.
- TT : TERRAZZO TILES.
- CT : CERAMIC TILES.
- FTT : EPOXY ON TERRAZZO TILE.
- MP : METAL PLATE.
- CT : CEMENT TILE.
- ST : STONE TILE.
- AS : ASPHALT LAYER.

WALL FINISH

- SC : STUCCO CLADDING.
- PCB : PAINT ON GYPSUM BOARD.
- PP : PLASTER & PAINT.
- P : PLASTER ONLY.
- PT : PAINT ONLY.
- CT : CERAMIC TILES.

CEILING FINISH

- PCB : PAINT ON GYPSUM BOARD.
- PP : PLASTER & PAINT.
- P : PLASTER ONLY.
- PT : PAINT ONLY.
- MF : MINERAL FIBRE.

SKIRTING

- MS : MARBLE SKIRTING.
- TS : TERRAZZO SKIRTING.
- SS : STONE SKIRTING.

Designed by:
Japan International Cooperation Agency
(JICA)

JICA Study Team:
Joint Venture of
Pacific Consultants International and
Yamashita Sekkei Inc.

Subcontracted Local Consultant:
TAMM Consultants
Architects, Engineers



Raghadan Bus Terminal

Drawing Title:
**FIFTH FLOOR PLAN
ZONE 5**

Scale: 1/100 Drawing No.: RBT.A-323

Tourism Sector Development Project
in the Hashemite Kingdom of Jordan

The Government of
the Hashemite Kingdom of Jordan
The Ministry of Tourism and Antiquities
The Ministry of Planning

Sub-Project:
Amman Downtown
Tourist Zone Development

Note:
• This detailed design has been executed by a team of
consultants as shown below in accordance with the agreement
between Japan International Cooperation Agency (JICA) and
JICA Study Team.
• The copyright of this drawing rests with JICA.

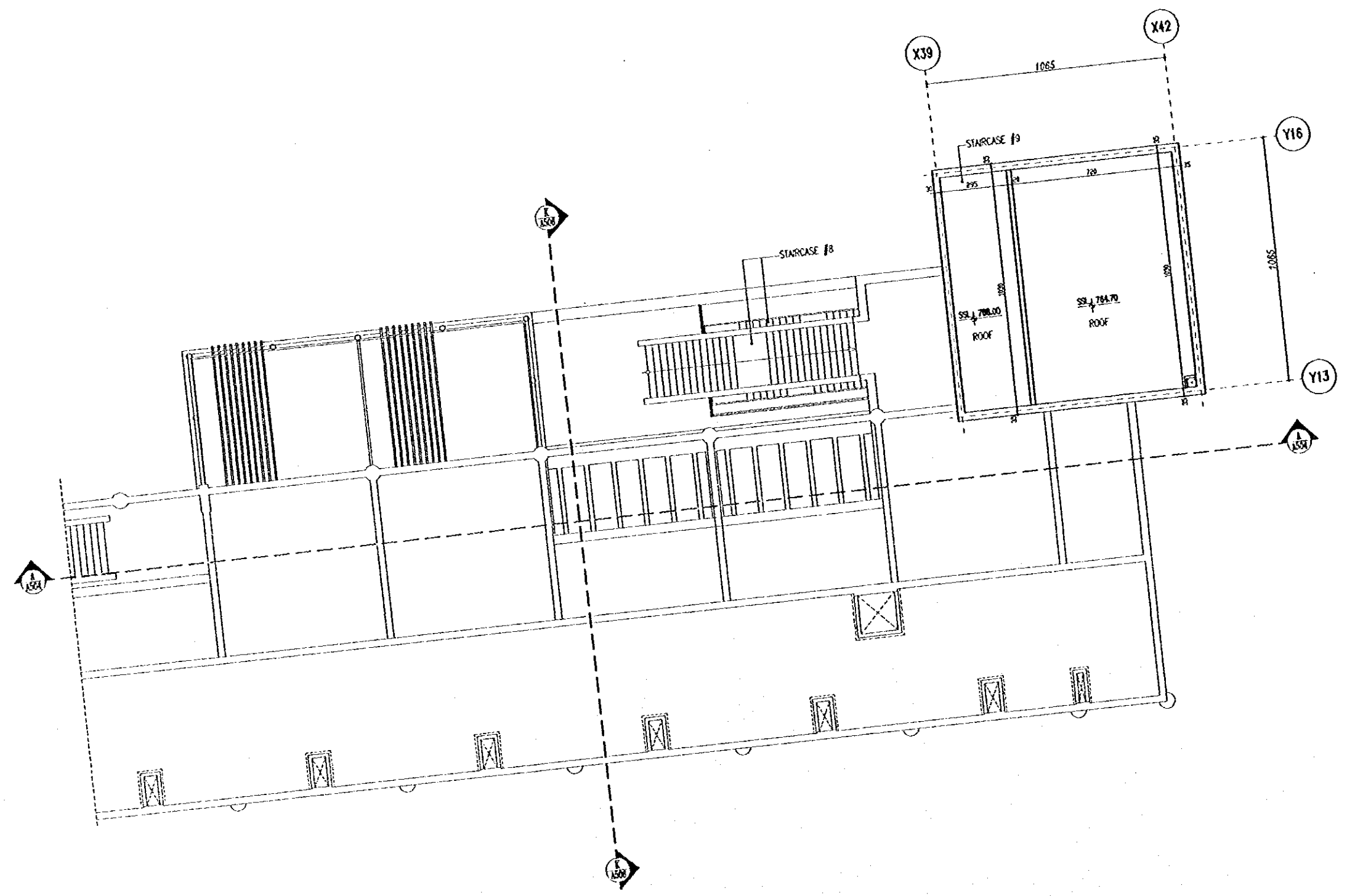
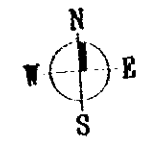

Designed by:
Japan International Cooperation Agency
(JICA)
JICA Study Team:
Joint Venture of
Pacific Consultants International and
Yamashita Seki & Inc.
Subcontracted Local Consultant:
TBAH Consultants
Architects, Engineers

Raghadan Bus Terminal
Drawing Title:
**ROOF FLOOR PLAN
ZONE 5**

Scale: 1/100
Drawing No.: RBT.A-324

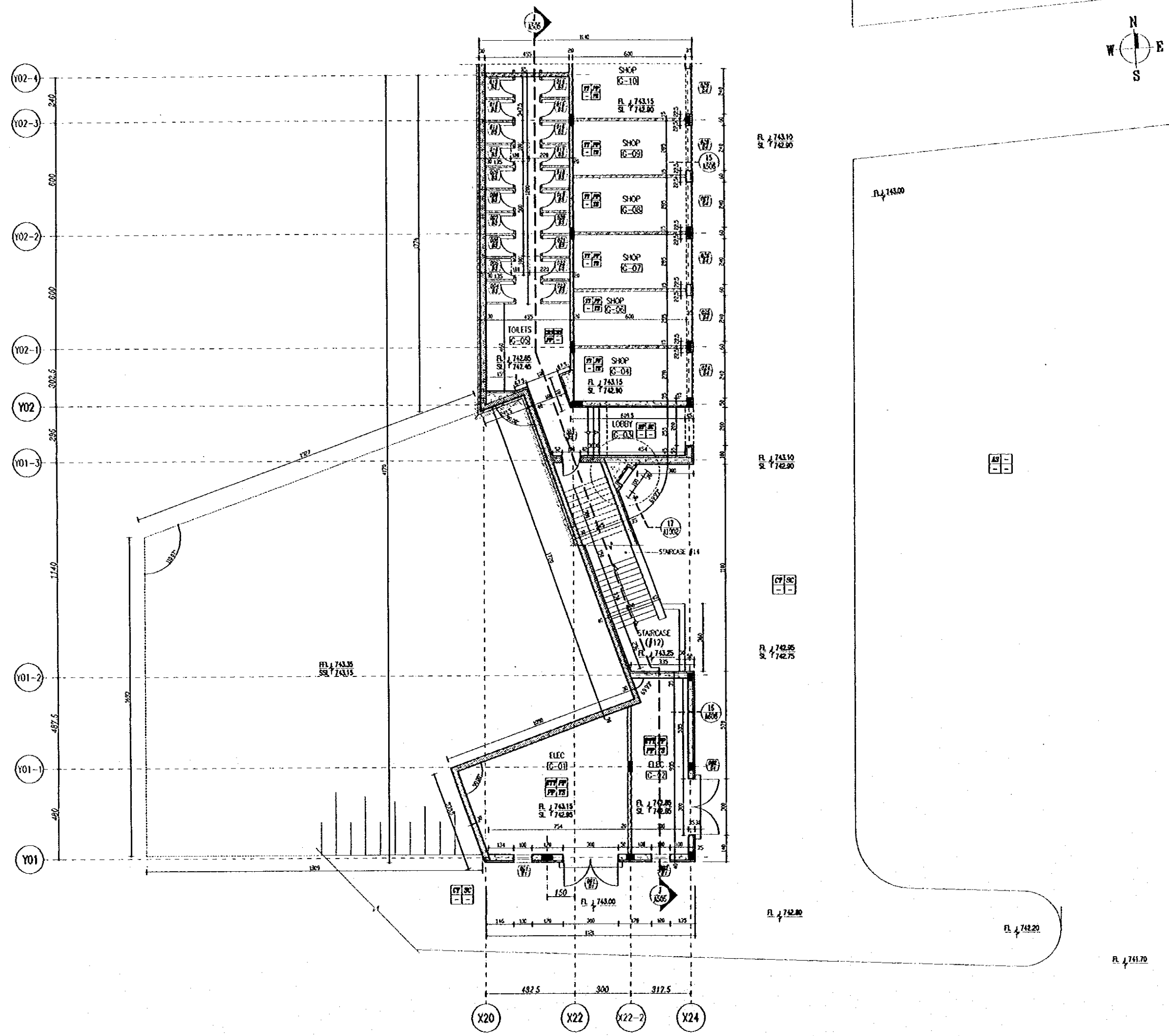

Tourism Sector Development Project
in the Hashemite Kingdom of Jordan

The Government of
the Hashemite Kingdom of Jordan
The Ministry of Tourism and Antiquities
The Ministry of Planning

Sub-Project:
Amman Downtown
Tourist Zone Development

Note:
• This detailed design has been executed by a team of
consultants as shown below in accordance with the agreement
between Japan International Cooperation Agency (JICA) and
JICA Study Team.
• The copyright of this drawing rests with JICA.

FINISHES LEGEND

FLOOR FINISH

MT : MARBLE TILES.
TT : TERRAZZO TILES.
CT : CERAMIC TILES.
TPT : EPOXY ON TERRAZZO TILE.
MP : METAL PLATE.
CY : CEMENT TILE.
ST : STONE TILE.
AS : ASPHALT LAYER.

WALL FINISH

SC : STONE CLADDING.
PCB : PAINT ON GYPSUM BOARD.
FP : PLASTER & PAINT.
P : PLASTER ONLY.
PT : PAINT ONLY.
CT : CERAMIC TILES.

CEILING FINISH

PCB : PAINT ON GYPSUM BOARD.
FP : PLASTER & PAINT.
P : PLASTER ONLY.
PT : PAINT ONLY.
MT : METAL TILES.

SKIRTING

MS : MARBLE SKIRTING.
TS : TERRAZZO SKIRTING.
SS : STONE SKIRTING.

Designed by:
Japan International Cooperation Agency
(JICA)

JICA Study Team:
Joint Venture of
Pacific Consultants International and
Yamashita Sekkei Inc.

Subcontracted Local Consultant:
TBAH Consultants
Architects, Engineers

Roghadan Bus Terminal

Drawing Title:
**GROUND FLOOR PLAN
ZONE 6**

Scale:
1/100

Drawing No:
RBT.A-325

U:

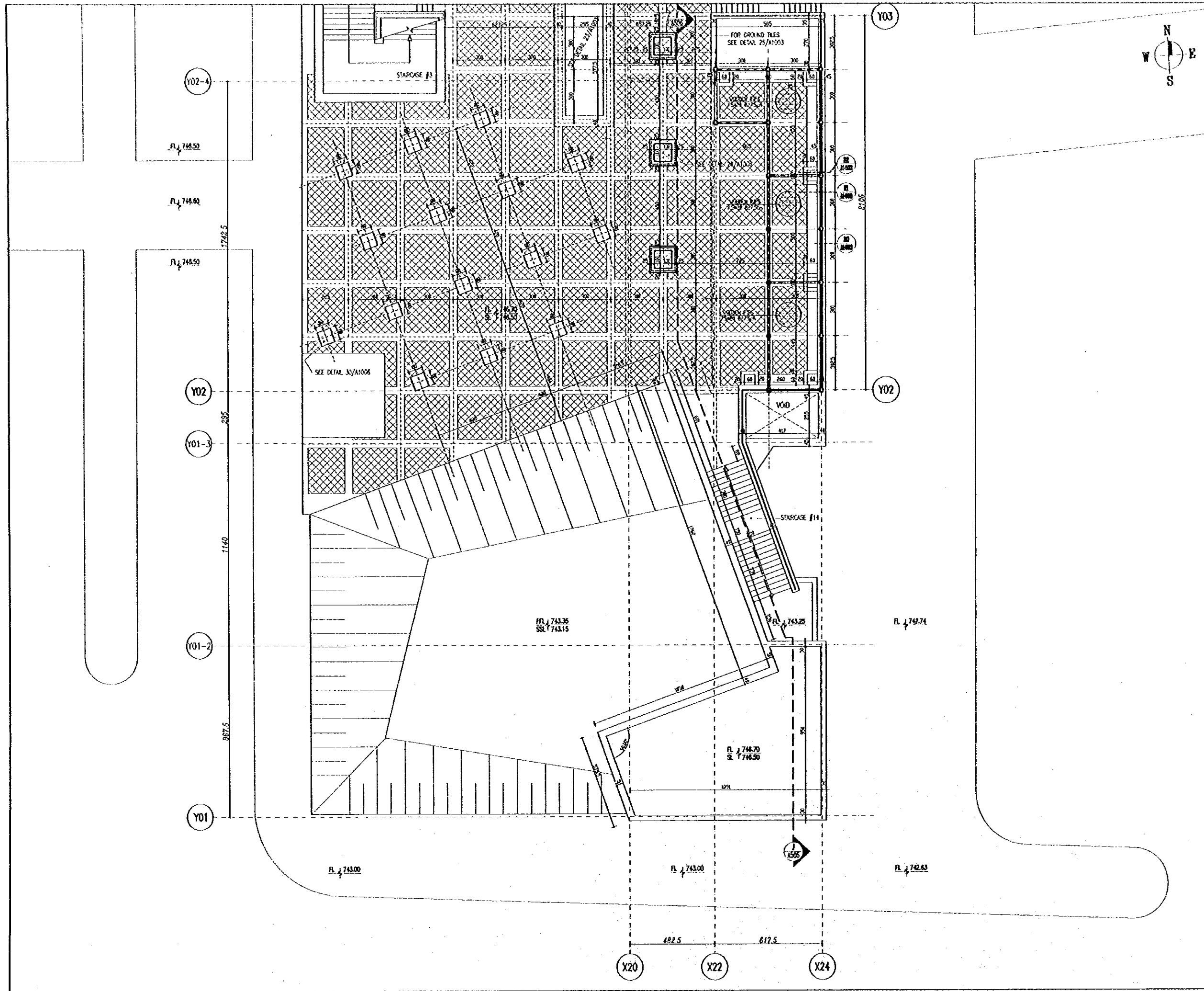

Tourism Sector Development Project
in the Hashemite Kingdom of Jordan

The Government of
the Hashemite Kingdom of Jordan
The Ministry of Tourism and Antiquities
The Ministry of Planning

Sub Project:
Amman Downtown
Tourist Zone Development

Note:
• This detailed design has been executed by a team of
consultants as shown below in accordance with the agreement
between Japan International Cooperation Agency (JICA) and
JICA Study Team.
• The copyright of this drawing rests with JICA.

Designed by:
Japan International Cooperation Agency
(JICA)

JICA Study Team:
Joint Venture of
Pacific Consultants International and
Yamashita Sekkei Inc.

Subcontracted Local Consultant:
TMAH Consultants
Architects, Engineers

Raghadon Bus Terminal
Drawing title:
ROOF FLOOR PLAN
ZONE 6

Scale:
1/100
Drawing No:
RBT.A-326

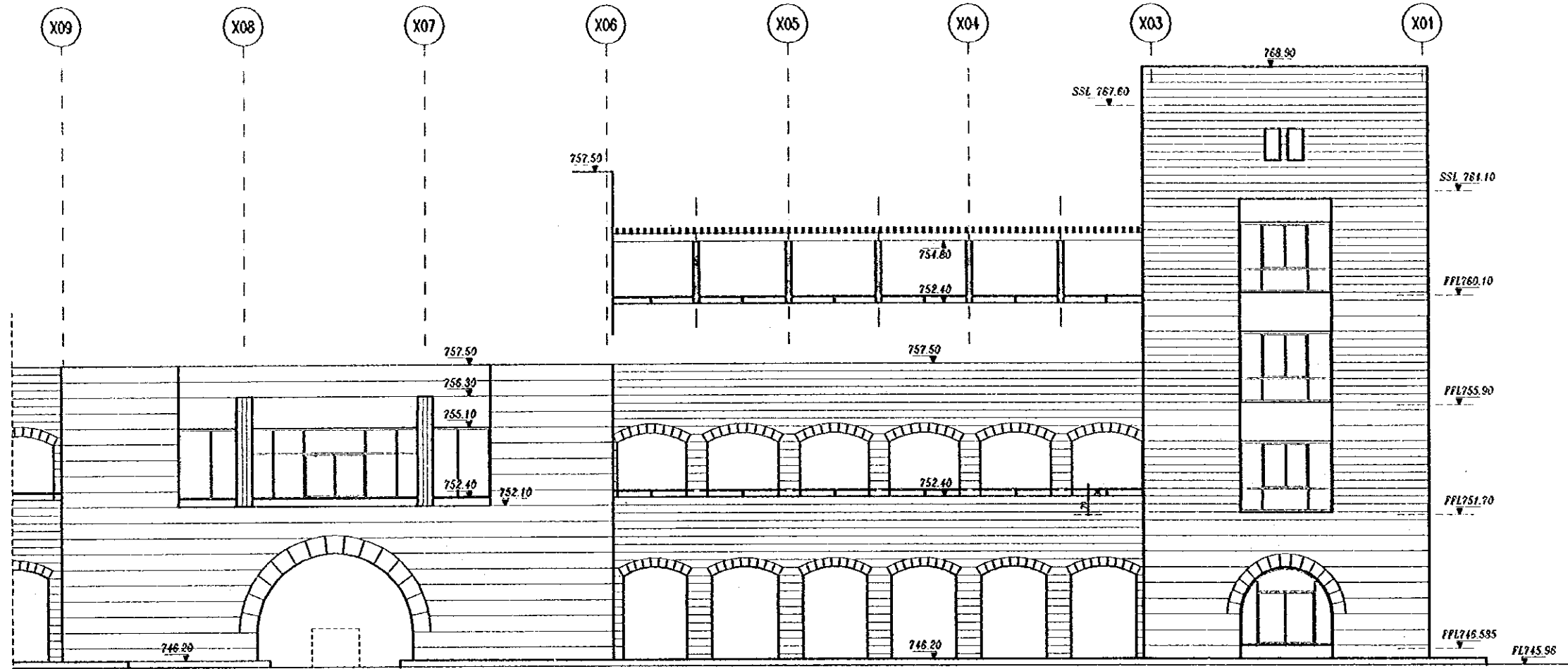

NORTH ELEVATION-Z1

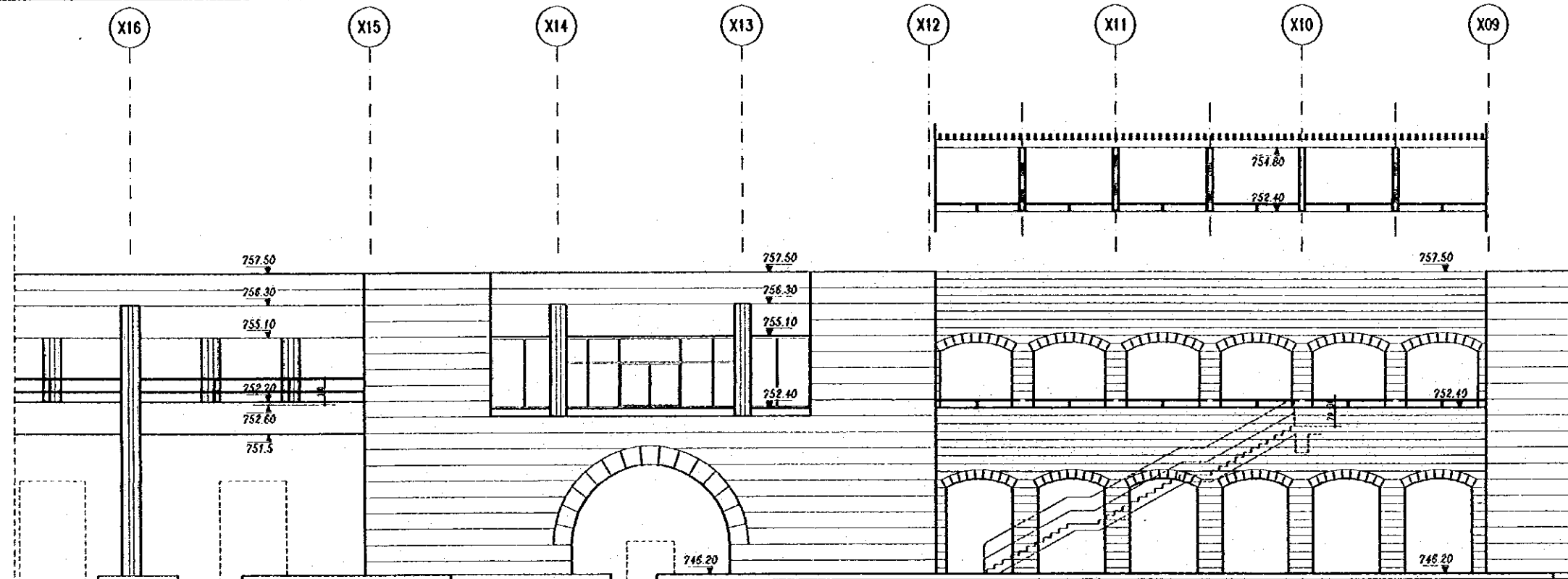

NORTH ELEVATION-Z2

Tourism Sector Development Project
in the Hashemite Kingdom of Jordan

The Government of
the Hashemite Kingdom of Jordan
The Ministry of Tourism and Antiquities
The Ministry of Planning

Sub-Project:
Amman Downtown
Tourist Zone Development

Note:
• The detailed design has been executed by a team of
consultants as shown below in accordance with the agreement
between Japan International Cooperation Agency (JICA) and
JICA Study Team.
• The copyright of this drawing rests with JICA.

Designed by:
Japan International Cooperation Agency
(JICA)

JICA Study Team:
Joint Venture of
Pacific Consultants International and
Yamashita Seikei Inc.

Subcontracted Local Consultant:

TBAH Consultants
Architects, Engineers

Raghadan Bus Terminal

Drawing Title:
NORTH ELEVATION
ZONE 1+2

Scale:
1/100

Drawing No.:
RBT. A401

Tourism Sector Development Project
in the Hashemite Kingdom of Jordan

The Government of
the Hashemite Kingdom of Jordan
The Ministry of Tourism and Antiquities
The Ministry of Planning

Sub-Project:
Amman Downtown
Tourist Zone Development

Note:
• The detailed design has been executed by a team of
consultants as shown below in accordance with the agreement
between Japan International Cooperation Agency (JICA) and
JICA Study Team.
• The copyright of this drawing rests with JICA.

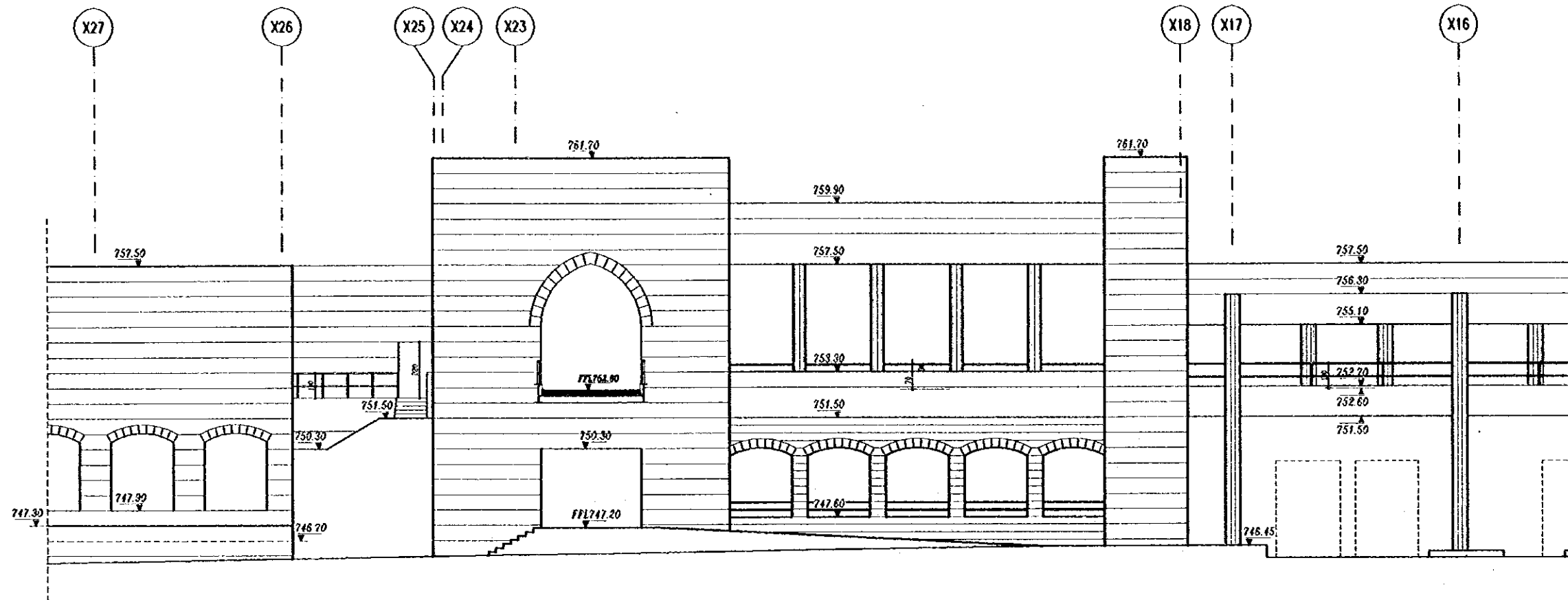

NORTH ELEVATION-Z3

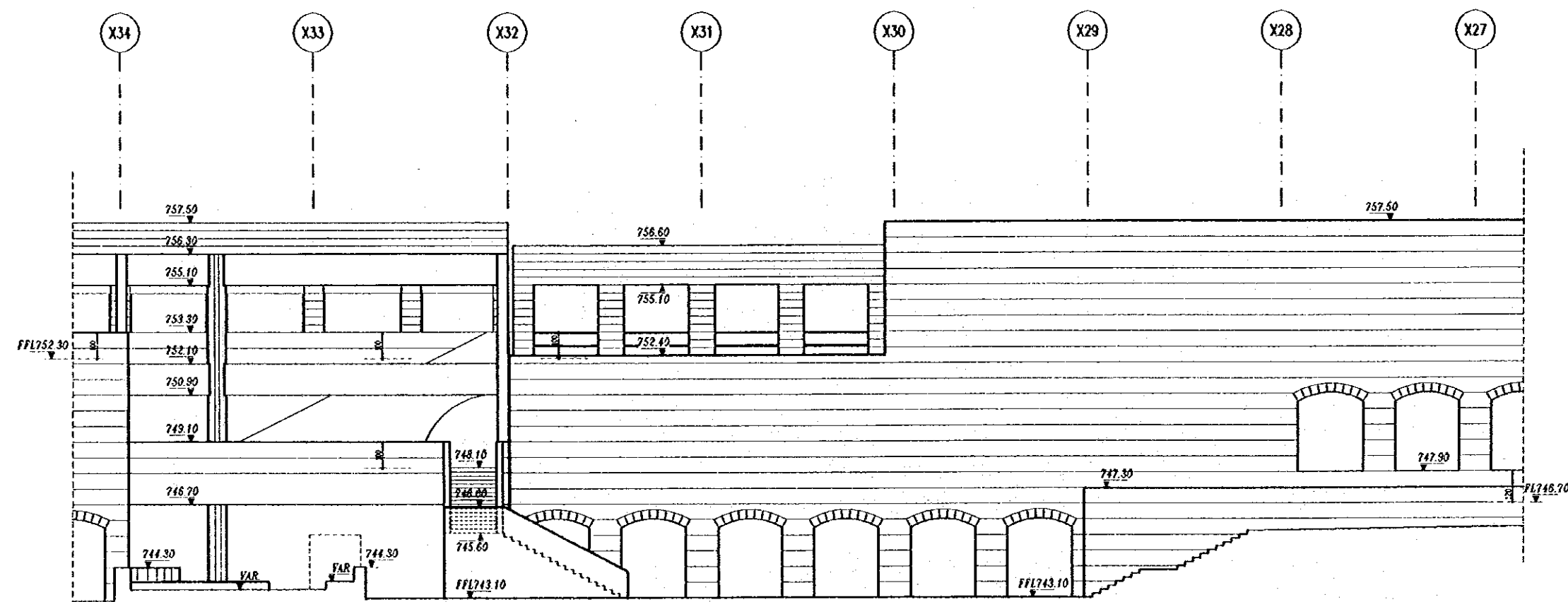

NORTH ELEVATION-Z4

Designed by:
Japan International Cooperation Agency
(JICA)

JICA Study Team:
Joint Ventures of
Pacific Consultants International and
Yamashita Sekkei Inc.

Subcontracted Local Consultant:
TBAH Consultants
Architects, Engineers
مهندسين معماريين ومهندسين ميكانيكيين

Raghadan Bus Terminal

Drawing Title:
NORTH ELEVATION
ZONE 3+4

Scale: 1/100 Drawing No.: RBT. A402

Tourism Sector Development Project
in the Hashemite Kingdom of Jordan

The Government of
the Hashemite Kingdom of Jordan
The Ministry of Tourism and Antiquities
The Ministry of Planning

Sub-Project:
Amman Downtown
Tourist Zone Development

Note:
• This detailed design has been executed by a team of
consultants as shown below in accordance with the agreement
between Japan International Cooperation Agency (JICA) and
JICA Study Team.
• The copyright of this drawing rests with JICA.

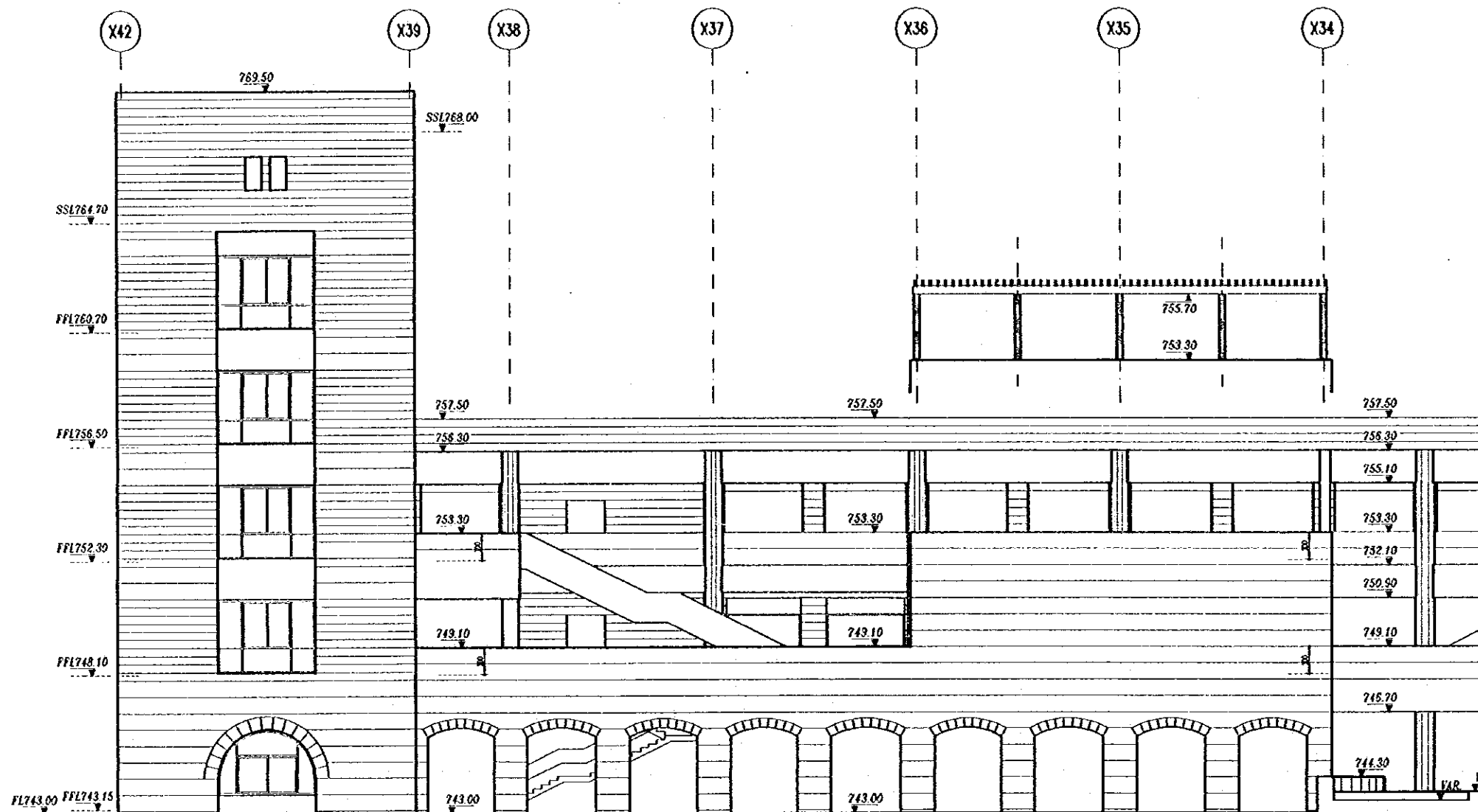

Designed by:
Japan International Cooperation Agency
(JICA)

JICA Study Team:
Joint Venture of
Pacific Consultants International and
Yamashita Sekkei Inc.

Subcontracted Local Consultant:

TRAM Consultants
Architect, Engineers

Raghodan Bus Terminal

Drawing Title:
NORTH ELEVATION
ZONE 5

Scale:
1/100
Drawing No.:
RBT. A403