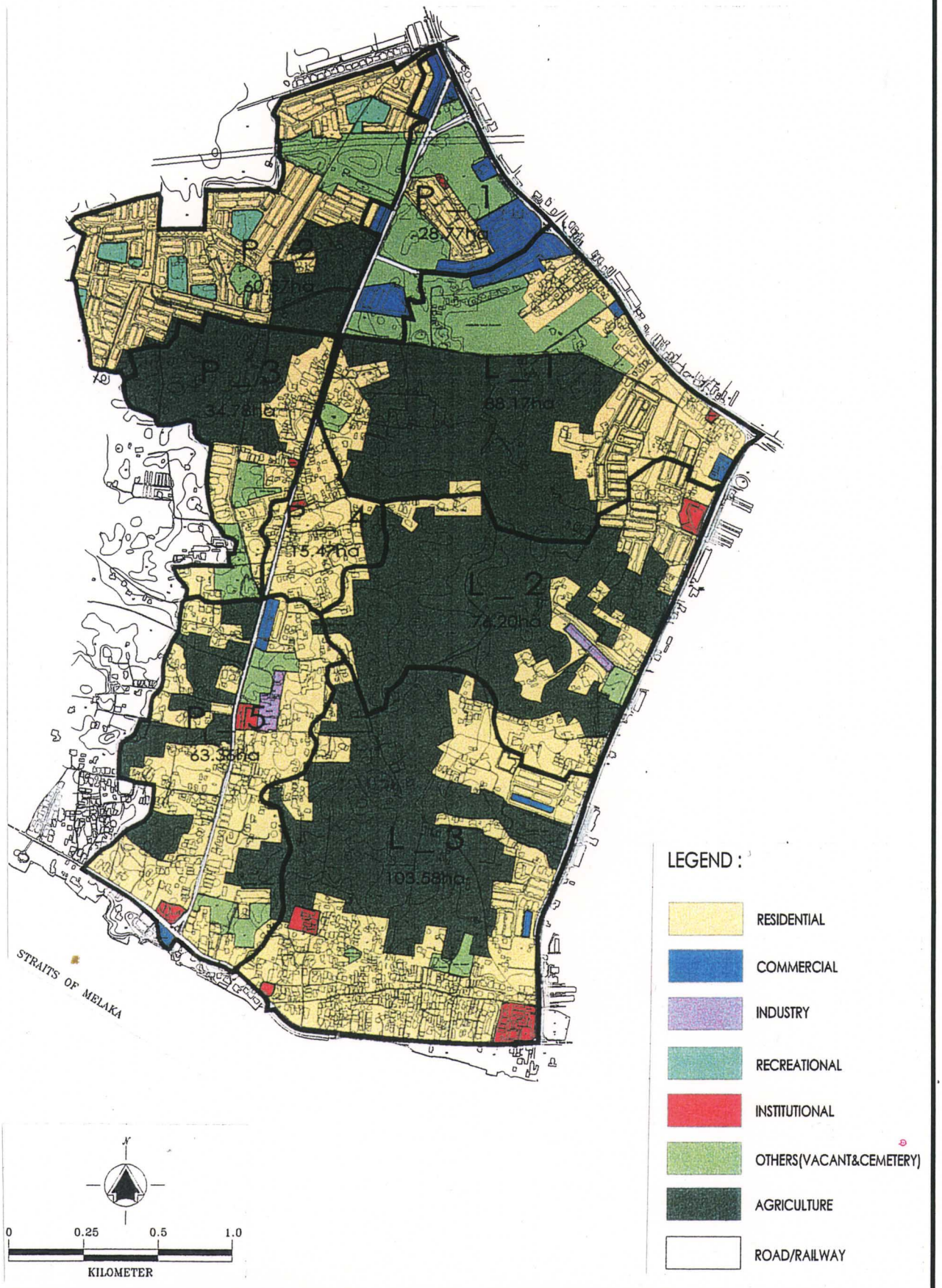

THE STUDY ON
INTEGRATED URBAN DRAINAGE IMPROVEMENT
FOR MELAKA AND SUNGAI PETANI IN MALAYSIA

JAPAN INTERNATIONAL COOPERATION AGENCY

Fig.3-5

Existing Land Use in Drainage Area of Prt. Pokok Mangga

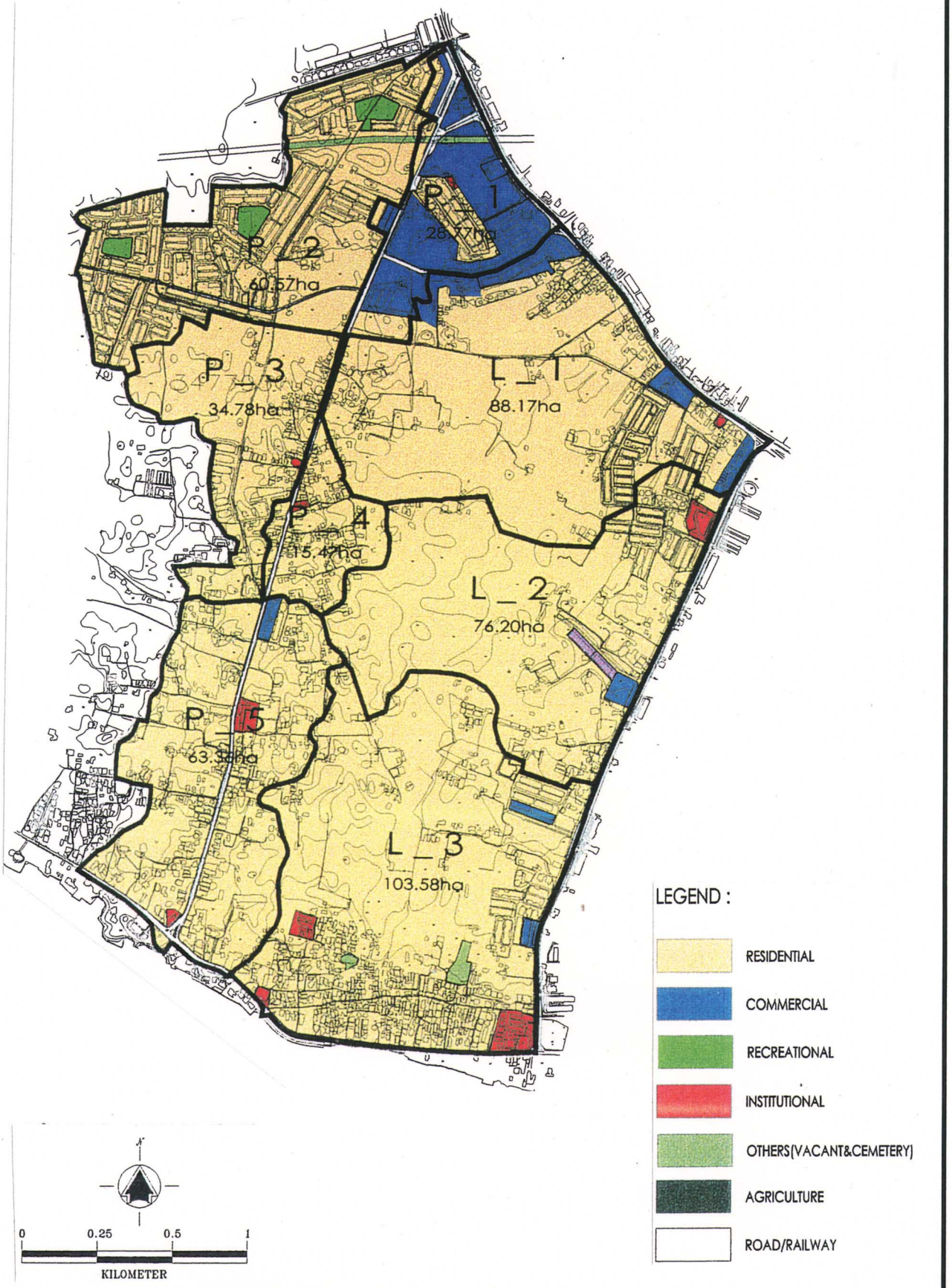

THE STUDY ON INTEGRATED URBAN DRAINAGE IMPROVEMENT FOR MELAKA AND SUNGAI PETANI IN MALAYSIA JAPAN INTERNATIONAL COOPERATION AGENCY	Fig.3-6 Projected Land Use by 2020 for Drainage Area of Prt. Pokok Mangga