

Table 5.2.3(C) Fish species that have been recorded from the freshwater habitats in the project area and its vicinity within 1 km range on either side of the proposed highway route.

Scientific name	Common name
<i>Amblypharyngodon melettinus</i>	Silver carplet
<i>Anabas testudineus</i>	Climbing perch
<i>Anguilla bicolor</i>	Level finned eel
<i>Anguilla nebulosa</i>	Long finned eel
<i>Aplocheilichthys dayi</i> *+	Day's killifish
<i>Aplocheilichthys parvus</i>	Dwarf panchax
<i>Awaous grammepomus</i>	Scribbled goby
<i>Belontia signata</i> * +	Comb tail
<i>Channa gachua</i>	Brown snakehead
<i>Channa marulius</i>	Giant snakehead
<i>Channa orientalis</i> *+	Smooth breasted snakehead
<i>Channa punctatus</i>	Spotted snakehead
<i>Channa striata</i>	Murrel
<i>Chela laubuca</i>	Blue laubuca
<i>Clarias brachysoma</i> *	Walking catfish
<i>Cyprinus carpio</i>	Common carp
<i>Danio malabaricus</i>	Giant danio
<i>Ehirava shiviatilis</i>	Malabar sprat
<i>Eleotris fusca</i>	Brown gudgeon
<i>Esomus thermoicos</i>	Flying barb
<i>Etroplus maculatus</i>	Orange chromide
<i>Etroplus suratensis</i>	Pearl spot
<i>Gambusia affinis</i>	Mosquito fish
<i>Glossogobius giuris</i>	Bar-eyed goby
<i>Helostoma temminckii</i>	Kissing gourami
<i>Heteropneustus fossilis</i>	Stinging catfish
<i>Horadandia atukorali</i> *+	Horadandiya
<i>Labeo dussumieri</i>	Common labeo
<i>Lates calcarifer</i>	Barramundi
<i>Lepidocephalichthys thermalis</i>	Common spiny loach
<i>Macrornathus armatus</i>	Marbled spiny eel

<i>Megalops cyprinoides</i>	Tarpon
<i>Mystus gulio</i> catfish	Long-whiskered
<i>Mystus keletius</i>	Yellow catfish
<i>Mystus vittatus</i>	Striped dwarf catfish
<i>Ompok bimaculatus</i>	Butter catfish
<i>Oreochromis mossambicus</i>	Tilapia
<i>Oryzias melastigma</i>	Blue eye
<i>Ospronemus goramy</i>	Giant gourami
<i>Poecilia reticulata</i>	Guppy
<i>Pseudophromemus cupanus</i> fish	Spike-tailed paradise
<i>Puntius amphibius</i>	Scarlet-banded barb
<i>Puntius bimaculatus*+</i>	Red-side barb
<i>Puntius chola</i>	Swamp barb
<i>Puntius dorsalis</i>	Long-snouted barb
<i>Puntius filamentosus</i>	Filamented barb
<i>Puntius sarana</i>	Olive barb
<i>Puntius vittatus</i>	Silver barb
<i>Rasbora caverii</i>	
<i>Rasbora daniconius</i>	Striped rasbora
<i>Ridigobius balteatops</i>	Rhinohorn goby
<i>Trichogaster pectoralis</i>	Snake skin gourami
<i>Trichogaster trichopterus</i>	Three spotted gourami

* Endemic

+ Threatened

Table 5.2.3(D): Amphibian species that inhabit the project area and its vicinity within 1 km range on either side of the proposed highway route.

Scientific name name	Common English
<i>Bufo melanostictus</i>	Common toad
<i>Euphlyctis cyanophlyctis</i>	Water skipper
<i>Euphlyctis hexadactyla</i>	Six toed frog
<i>Hoplobatrachus crassus</i>	Small bull frog
<i>Hoplobatrachus tigrina</i>	Bull frog
<i>Kaloula taprobranica</i>	Red banded Kaloula
<i>Limnonectes limnocharis</i>	Common paddy field frog
<i>Microhyla ornata</i>	
<i>Microhyla rubra</i>	Red narrow mouthed frog
<i>Philautus leucorhinus</i>	
<i>Philautus variabilis</i>	
<i>Polypedatus cruciger</i> *+	
<i>Polypedatus maculatus</i>	Common tree frog
<i>Rana aurantiaca</i>	Small wood frog
<i>Rana gracillis</i> *+	Slender wood frog
<i>Rana temporalis</i>	Common wood frog
<i>Tomopterna rolandae</i> +	Burrowing frog

* Endemic

+ Threatened

Table 5.2.3(E): Reptile species that inhabit the project area and its vicinity within 1 km range on either side of the proposed highway route

Scientific name	Common name
<u>Tetrapods</u>	
<i>Calotes calotes</i> +	Green garden lizard
<i>Calotes versicolor</i>	Common garden lizard
<i>Cnemaspis kandianus</i>	Kandyan day gecko
<i>Cnemaspis tropidogaster</i>	Rough belly gecko
<i>Crocodylus palustris</i> +	Marsh crocodile
<i>Crocodylus porosus</i> +	Estuarine crocodile
<i>Cyrtodactylus fraenatus</i>	Great forest gecko
<i>Gehyra mutilata</i>	Four claw gecko
<i>Hemidactylus brookii</i>	Spotted house gecko
<i>Hemidactylus frenatus</i>	Common house gecko
<i>Lissemys punctata</i> +	Soft shelled terrapin
<i>Mabuya carinata</i>	Common skink
<i>Melanochelys trijuga</i> +	Hard shelled terrapin
<i>Varanus cepedianus</i>	Land monitor
<i>Varanus salvator</i>	Water monitor
<u>Snakes</u>	
<i>Acrochordus granulatus</i> +	Wart snake
<i>Ahaetulla nasutus</i>	Green whip snake
<i>Amphiesma stolata</i>	Buff-striped keel back
<i>Atrettium schistosum</i>	Olivaceous keel back
<i>Boiga ceylonensis</i>	Cat snake
<i>Bungarus caeruleus</i>	Krait
<i>Cerberus rhynchops</i> +	Dog faced water snake
<i>Cylindrophis maculatus</i> +*	Sri Lankan pipe snake
<i>Dendrelaphis tristis</i>	Seba's bronze back
<i>Elaphe helena</i>	Trinket snake

<i>Hypnale hypnale</i> +	Merrem's himp-nosed viper
<i>Lycodon aulicus</i>	Wolf snake
<i>Lycodon striatus</i>	Wolf snake
<i>Naja naja</i>	Cobra
<i>Oligodon taeniolatus</i>	Varigated kukri snake
<i>Ptyas mucosus</i>	Common rat snake
<i>Python molurus</i> +	Python
<i>Vipera russelli</i>	Russel's viper
<i>Xenochrophis asperrimus</i> +*	Sri Lankan checkered keel back
<i>Xenochrophis piscator</i>	Checked keel back

* Endemic

+ Threatened

Table 5.2.3(F): Bird species that inhabit the project area and its vicinity within 1 km range on either side of the proposed highway route.

Scientific name	Common name
<i>Accipiter badius</i> BR	Shikra
<i>Acridotheres tristis</i> BR	Common mynah
<i>Acrocephalus dumetorum</i> M	Blyth's reed warbler
<i>Actitis hypoleucos</i> BR	Common sandpiper
<i>Aegithina tiphia</i> BR	Common iora
<i>Alcedo atthis</i> BR	Small kingfisher
<i>Amaurornis phoenicurus</i> BR	White breasted waterhen
<i>Anas acuta</i> M	Pintail duck
<i>Anas clypeata</i> M	Shoveller
<i>Anas querquedula</i> M	Gargancy
<i>Anastomus oscitans</i> + BR	Open bill stork
<i>Anthus richardi</i> M	Richard's pipit
<i>Apus affinis</i> BR	House swift
<i>Ardea cinera</i> BR	Grey heron
<i>Ardea purpurea</i> BR	Purple heron
<i>Ardeola grayii</i> BR	Pond heron

<i>Artamus fuscus</i>	Ashy swallow shrike
BR	
<i>Bubulcus ibis</i>	Cattle egret
BR	
<i>Burhinus oedichnemus</i>	Stone curlew
BR	
<i>Centropus sinensis</i>	Common coccal
BR	
<i>Ceryle rudis</i>	Pied kingfisher
BR	
<i>Charadrius dubius</i>	Little ringed plover
M	
<i>Charadrius alexandrinus</i>	Kentish plover
M	
<i>Charadrius mongolus</i>	Lesser sand plover
BR	
<i>Chlidonias hybridus</i>	Whiskered tern
M	
<i>Chloropsis cochinchinensis</i>	Jerdon's chloropsis
BR	
<i>Circus aeruginosus</i>	Marsh harrier
M	
<i>Circus pygargus</i>	Montagu's harrier
M	
<i>Cisticola juncidis</i>	Streaked fantail warbler
BR	
<i>Collocalia unicolor</i>	Edible nest swift
BR	
<i>Columba livia</i>	Rock pigeon
BR	
<i>Copsychus saularis</i>	Magpie robin
BR	
<i>Coracius bengalensis</i>	Indian roller
BR	
<i>Corvus macrorhynchos</i>	Black crow
BR	

<i>Corvus splendens</i>	House crow
BR	
<i>Cypsiurus batusiensis</i>	Palm swift
BR	
<i>Dendrocygna javanica</i>	Lesser whistling teal
BR	
<i>Dicaeum erythrorhynchus</i>	Small flowerpecker
BR	
<i>Dicrurus caerulescens</i>	White vented Drongo
BR	
<i>Dinopium benghalense</i>	Red-backed woodpecker
BR	
<i>Dumetia hyperythra</i>	White-throated babbler
BR	
<i>Egretta alba</i>	Large egret
BR	
<i>Egretta garzetta</i>	Little egret
BR	
<i>Egretta intermedia</i>	Medium egret
BR	
<i>Eudynamis scolopacea</i>	Koel
BR	
<i>Gallinago gallinago</i>	Common snipe
M	
<i>Gallinago stemura</i>	Pintail snipe
M	
<i>Gallinula chloropus</i>	Indian moorhen
BR	
<i>Gelochelidon nilotica</i>	Gull-billed tern
BR	
<i>Halcyon smyrnensis</i>	White breasted kingfisher
BR	
<i>Haliaster indus</i>	Brahminy kite
BR	
<i>Hemiprocne coronata</i>	Crested tree swift
BR	
<i>Hirundo rustica</i>	Common swallow
M	

<i>Hydrophasianus chirurgus</i>	Pheasant tailed jakana
BR	
<i>Hymantopus himantopus</i>	Black winged stilt
BR	
<i>Ixobrychus cinnamomeus</i>	Chestnut bittern
BR	
<i>Ixobrychus sinensis</i>	Yellow bittern
BR	
<i>Ixobrychus flavicollis</i>	Black bittern
BR	
<i>Lanius cristatus</i>	Brown shrike
M	
<i>Lonchura punctulata</i>	Spotted munia
BR	
<i>Lonchura striata</i>	White-backed munia
BR	
<i>Megalaima rubricapilla</i>	Small barbet
BR	
<i>Megalaima zeylanica</i>	Brown breasted barbet
BR	
<i>Merops orientalis</i>	Green bee-eater
BR	
<i>Merops philippinus</i>	Blue tailed bee-eater
M	
<i>Mirafra assamica</i>	Rufous winged bush lark
BR	
<i>Motacilla flava</i>	Grey headed yellow wagtail
M	
<i>Muscicapa latirostris</i>	Brown flycatcher
BR	
<i>Nectarinia asiatica</i>	Purple sunbird
BR	
<i>Nectarinia lotenia</i>	Loten's sunbird
BR	
<i>Nectarinia zeylonica</i>	Purple-rumped sunbird
BR	
<i>Nettopus coromandelianus</i>	Cotton teal
BR	

<i>Nycticorax nycticorax</i>	Night heron
BR	
<i>Oriolus xanthornus</i>	Black headed oriole
BR	
<i>Orthotomus sutorius</i>	Common tailorbird
BR	
<i>Otus bakkamoena</i>	Collared scops owl
BR	
<i>Otus sunia+</i>	Little scops owl
BR	
<i>Parus major</i>	Grey tit
BR	
<i>Passer domesticus</i>	House sparrow
BR	
<i>Pelargopsis capensis</i>	Stork billed kingfisher
BR	
<i>Pelecanus philippensis +</i>	Spot billed pelican
BR	
<i>Pericrocotus cinnamomeus</i>	Little minivet
BR	
<i>Phalacrocorax fuscicollis</i>	Indian shag
BR	
<i>Phalacrocorax niger</i>	Little cormorant
BR	
<i>Pitta brachyura</i>	Indian pitta
M	
<i>Pluvialis fulva</i>	Golden plover
M	
<i>Podiceps ruficollis</i>	Little grebe
BR	
<i>Prinia hodgsonii</i>	Franklins prinia
BR	
<i>Prinia inornata</i>	White browed prinia
BR	
<i>Prinia socialis</i>	Ashy prinia
BR	
<i>Prinia sylvatica</i>	Large prinia
BR	

<i>Prophyrio porphyrio</i>	Purple coot
BR	
<i>Psittacula eupatria</i>	Alexandrine parakeet
BR	
<i>Psittacula krameri</i>	Rose-ringed parakeet
BR	
<i>Pycnonotus cafer</i>	Red vented bulbul
BR	
<i>Pycnonotus luteolus</i>	White-browed bulbul
BR	
<i>Rhopochichla atriceps</i>	Black fronted babbler
BR	
<i>Saxicoloides fulicata</i>	Black robin
BR	
<i>Sterna benghalensis</i>	Lesser crested tern
M	
<i>Streptopelia chinensis</i>	Spotted dove
BR	
<i>Terpsiphone paradisi</i>	Paradise flycatcher
BR	
<i>Threskiornis melanocephalus</i> +	White ibis
BR	
<i>Treron bicincta</i>	Orange breasted green
BR	pigeon
<i>Tringa glareola</i>	Wood sand piper
M	
<i>Tringa hypoleucos</i>	Common sandpiper
M	
<i>Tringa nebularia</i>	Green shank
M	
<i>Tringa stagnatilis</i>	Marsh sandpiper
M	
<i>Tringa vlareola</i>	Wood sandpiper
BR	
<i>Turdoides affinis</i>	Common babbler
BR	
<i>Vallinago stemura</i>	Pintail snipe
BR	

Vanellus indicus

BR

Red wattled lapwing

Zosterops palpebrosa

BR

Small white eye

+ Threatened

BR - Breeding resident

M - Migrant

Table 5.2.3(G): Mammal species that inhabit the project area and its vicinity within 1 km range on either side of the proposed highway route.

Scientific name	Common name
<i>Bandicota indica</i>	Malabar bandicoot
<i>Cynopterus brachyotis</i>	Short nosed fruit bat
<i>Cynopterus sphinx</i>	Short-nosed fruit bat
<i>Felis viverrina</i> +	Fishing cat
<i>Fimambulus palmarum</i>	Palm squirrel
<i>Herpestes brachyurus</i>	Brown mongoose
<i>Herpestes smithii</i>	Black-tipped mongoose
<i>Hipposideros lankadiva</i>	Bat
<i>Hipposideros speoris</i>	Bat
<i>Hystrix indica</i>	Indian crested porcupine
<i>Lepus nigricollis</i>	Black-naped hare
<i>Loris tardigradus</i> +	Slender loris
<i>Lutra lutra</i> +	Otter
<i>Macaca sinica</i> *	Toque monkey
<i>Mus cervicolor</i>	Fawn coloured mouse
<i>Mus masculus</i>	Indian house mouse
<i>Paradoxurus hermaphroditus</i>	Palm cat
<i>Pipistrells mimus</i>	Bat
<i>Pteropus giganteus</i>	Flying fox
<i>Rattus rattus</i>	Common rat
<i>Rhinolophus rouxi</i>	Bat
<i>Roesettus seminudus</i> *	Fruit bat
<i>Suncus murinus</i>	Musk shrew
<i>Trachypithecus senex</i> *+	Purple-faced leaf monkey
<i>Tragulus meminna</i> +	Mouse deer
<i>Viverricula indica</i>	Ring-tailed civet

* Endemic

+ Threatened

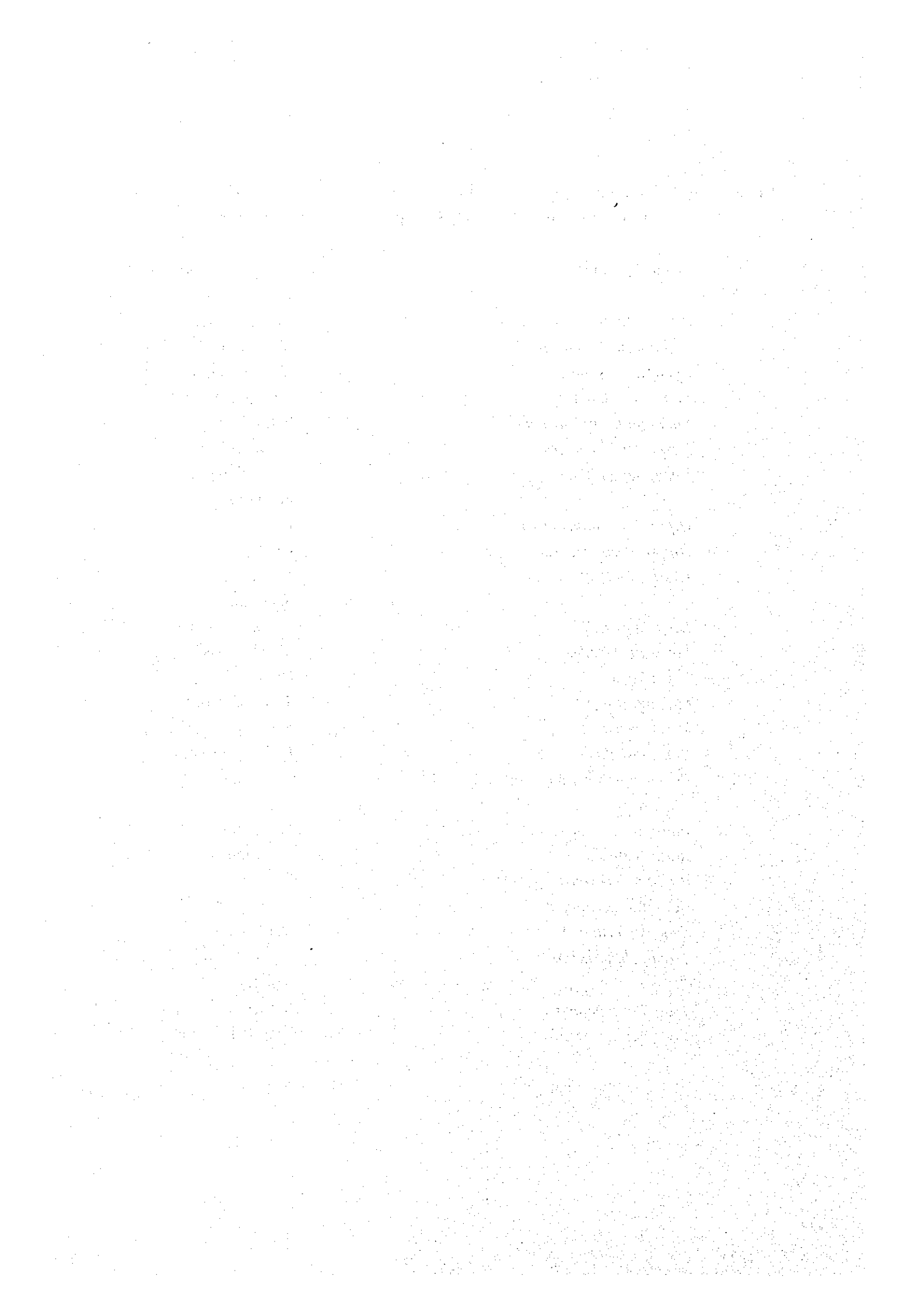

DATA OF SOCIAL SURVEYS

Table 5.5.1 – General Information

	# of GN Divisions	Extent/ Sq.miles	Extent under the proposed road Sq.miles
Wattala	5	2.75	
Mahara	3	5.19	
Biyagama	8	8.8	
Kaduvela	6	4.35	
Maharagama	4	3.75	
Panadura	2	0.98	
Homagama	6	1.9	
Bandaragama	11	8.0	
	45		

Table 5.5.2. – Existing Transport Facilities

DS Division	Road network		Roads	Proposed Development Projects	
	# of Main roads with transport facilities	Sub roads (D grade)		Rural Development	Urban Development
Wattala	3	12	-	-	-
Mahara	2	13	-	-	Kadawataha YMBA library building
Biyagama	13	23	Widening of Samurdhi Mawatha		
Kaduvela	4	22	Athurugiriya – Boralla road improvement Boralugoda road improvement	Telephone services project	
Maharagama	9	20	Widening of 2 roads		
Panadura	2	12	-	-	
Homagama	6	8	-	-	
Bandaragama	11	38	-	-	

Table 5.5.3 – Justification of the Project

DS Division	Reasons for justification
Wattala	<ul style="list-style-type: none"> • Traffic congestion is a serious problem in the area for which a solution is required. • Improved transport facilities for the area as there are no main roads at present. • Opportunities for new industries and enterprises and development of existing ones. • Increase in land value. • Traffic congestion would be a serious problem with the population growth in the future. • If a road is not constructed now, the damages to properties are likely to be more in future, as the number of houses, building etc. is increasing year by year.
Mahara	<ul style="list-style-type: none"> • Improved transport facilities for the area. • Opportunities for new industries and enterprises and possibilities for employment. • General socio economic development. • Increased income through self-employment (business activities) for people in the area
Biyagama	<ul style="list-style-type: none"> • Improved transport facilities for the area. • Opportunities for new industries and enterprises and possibilities for employment. • General socio economic development. • Increased income through self-employment (business activities) for people in the area • Traffic congestion would be a serious problem with the population growth in the future. • If a road is not constructed at present, the damages to properties are likely to be more in future, as the number of houses, building etc. is increasing year by year. • Increase in land value
Kaduwela	<ul style="list-style-type: none"> • Linkages with main town centers would be established • Traffic congestion would be reduced • Widening of existing road cause more damages than the construction of the proposed road. • General socio economic development. • Improved transport facilities for the area. • Opportunities for new industries and enterprises and possibilities for employment • Reduces travelling difficulties to free-trade zone areas in Katunayake and Biyagama
Maharagama	<ul style="list-style-type: none"> • Improved transport facilities for the area. • Opportunities for new industries and enterprises and possibilities for employment. • General socio economic development. • Increased income through self-employment (business activities) for people in the area. • Traffic congestion would be a serious problem with the population growth in the future. • If a road is not constructed at present, the damages to properties are likely to be more in future, as the number of houses, building etc. is increasing year by year.
Pansadura	<ul style="list-style-type: none"> • Linkages with main town centers would be established • Traffic congestion would be reduced • Widening of existing road cause more damages than the construction of the proposed road. • General socio economic development in the country • Improved transport facilities for the area. • Opportunities for new industries and enterprises and possibilities for employment
Homagama	<ul style="list-style-type: none"> • As above
Bandaragama	<ul style="list-style-type: none"> • As above but people oppose

Table 5.5.4 – Alternatives to the Proposed Highway

DS Division	Alternatives
Wattala	<ul style="list-style-type: none"> • If road starts from Mabile mosque area, it can be constructed through a barren paddy field (not cultivated for the last 15 years) and this would minimize damages by 50 percent. • Construction of road through the area some 250 meters southwards from the proposed road trace. • No alternatives
Mahara	
Biyagama	<ul style="list-style-type: none"> • Construction of road through the area some 250 meters northwards from the proposed road trace. (If road starts from Wattala) • Widening and development of existing roads instead of constructing a new one. • Development of Kaduwela-Kahanthota road • Development of Kaduwela Kollupitiya road
Kaduwela	
Maharagama	<ul style="list-style-type: none"> • No alternatives.
Panadura	<ul style="list-style-type: none"> • No alternatives.
Homagama	<ul style="list-style-type: none"> • Widening of Horana (Route No 120) Road for some. No alternatives for many.
Bandaragama	<ul style="list-style-type: none"> • Development of Galle Road • Widening and improvement of existing roads • Use of air travel, ships etc. for travel within the country

Table 5.5.5 – Type of Economic Activities for Which the Land Area Under the Proposed Road Trace Can Be Used

DS Division	Type of economic activities possible
Wattala	<ul style="list-style-type: none"> • Road runs through residential areas with lands, which are small in scale. They can be used only for residential purposes.
Mahara	<ul style="list-style-type: none"> • The lands in some areas are barren paddy fields, which have not been put to any use. • In some areas the lands have been used for construction of buildings for houses, shops and business places.
Biyagama	<ul style="list-style-type: none"> • Road runs through residential areas with lands, which are small in scale. They can be used only for residential purposes. • In some areas road runs through uncultivated barren paddy lands
Kaduwela	<ul style="list-style-type: none"> • Some paddy lands used for cultivation only in Maha season while other are barren paddy lands. • Highlands are small home gardens used for residential purposes.
Maharagama	<ul style="list-style-type: none"> • Most of the paddy lands are not cultivated or give low yields. • Highlands are small home gardens used for residential purposes
Panadura	<ul style="list-style-type: none"> • Highlands are small home gardens used for residential purposes
Homagama	<ul style="list-style-type: none"> • Over-flooding is common in some GN divisions. No development is possible. • Land in some areas is used for paddy cultivation. Yield is comparatively good. • Small home gardens in many areas. • Barren paddy fields in most of the area.
Bandaragama	<ul style="list-style-type: none"> • There are 1-2 acres of lands, which can be used to establish large industries (Garment factories etc.) • Lands in most of the area are used for agriculture. • Some paddy lands are barren but some of them are used for vegetable cultivation • Flood in some areas makes it difficult to use lands for development activities • Most of the home gardens are small in size and can be used for residential purposes only.

Table 5.5.6 – Impact of the Proposed Road on Natural Drainage

DS Division	Existing Drainage Paths	Impacts		Mitigatory Measures Proposed
		Beneficial	Adverse	
Wattala	2	No	Blocking of some small natural drainage paths	Identification of such drainage paths for improvement while constructing the road
Mahara	1	-	As above	As above
Biyagama	Several small drainage paths	-	As above	As above
Kaduwela	Several small drainage paths	-	As above	As above
Maharagama	3 drainage paths	Improvements due to road	Blocking of main drainage	As above
Panadura	2 drainage paths	As above	As above	As above
Homagama	6 drainage paths	Improvements due to road	As above	As above
Bandaragama	12 drainage paths	-	As above	As above

Table 5.5.7 – Impact of the Proposed Road on Irrigation Systems.

DS Division	Existing Irrigation Canals	Impacts		Mitigatory Measures Proposed
		Beneficial	Adverse	
Wattala	2	No	No	-
Mahara	0	No	No	-
Biyagama	1	No	No	-
Kaduwela	1	No	No	-
Maharaga	1	No	No	-
Panadura	0	No	No	-
Homagama	3	Flood control due to road project	Blocking of canal system	Canal system improvements under road project
Bandaragama	3	No	As above	As above

Table 5.5.8 – Impacts of the Proposed Road on Drinking Water Sources

DS Divisions	Number of families using different water Sources				Total	Impacts			Mitigatory measures
	Private wells	Pipe borne	Tube wells	Common wells		Beneficial	Adverse		
Wattala	2526	185	82	-	2793		Only those within the road trace would be affected.	Starting the road from the Mosque area	
Mahara	1031	327	73	3	1434		As above	No alternatives.	
Biyagama	5438	925	0	0	6363		As above	No alternatives	
Kaduwela	3208	820	5	0	4033		As above	No alternatives	
Maharagama	1708	672	0	5	2385		As above	No alternatives	
Panadura	930	70	26	0	1026		As above	No alternatives	
Homagama	3020	0	0	10	3030		As above	No alternative	
Bandaragama	2925	62	52	45	3084	Possibility for pipe borne water supply	Pollution of wells Loss of wells	No alternatives	
Total	20786	3061	238	63	24148				

Table 5.5.9 – Impacts of the Proposed Road on Land

DS Divisions	Land types				Impacts		Mitigating measures
	Homesteads	Low land	Barren land	High land	Beneficial	Adverse	
Wattala	2057	308	-	-	Increase in land value	Some residential areas will be affected.	Changing the course of the road in some other direction. Construction of the road through barren paddy fields
Mahara	132	55		30	As above	As above	Changing the course of the road in some other direction (200 meters Northwards)
Biyagama	2079	328	22	644	As above	Some residential areas and paddy lands will be affected.	Payment of compensation Use of paddy lands to the maximum extent for the road
Kaduwela	1856	645	94	728	As above	Some residential areas, paddy lands and coconut lands will be affected.	Payment of compensation. Providing alternative employment to some farmers.
Maharagama	730	236	0	1112	As above	Some, paddy lands will be affected	As above
Panadura	74	102	0	25	As above	Some residential areas and paddy lands will be affected.	Settlement in the same area with compensation
Homeagama	619	436	30	1387	Improved facilities and transport. Increase of land value.	As above	Settlement in the same area with compensation. Payment of compensation. Providing alternative employment to some farmers
Bandaragama	6879	2075	0	1099	Improved facilities and transport. Increase of land value.	As above	As above or changing the course of the road

Table 5.5.10 -- Population by Race

DS Division	Type of Racial groups				Total	Impacts		Mitigating measures
	Sinhala	Tamil	Muslim	Other		Beneficial	Adverse	
Wattala	14330	273	519	208	15330	No	No	
Mahara	8222	161	41	9	8433	No	No	
Biyagama	31995	101	209	0	32305	No	No	
Kaduwela	20542	361	202	88	21193	No	No	
Maharagama	10381	10	42	12	10445	No	No	
Panadura	4883	7	1	0	4891	No	No	
Homagama	12572	84	43	15	12714	No	No	
Bandaragama	14997	3	2	14	15016	No	No	

Table 5.5.11 -- Population by Religion

DS Divisions	Religious Categories						Total	Impacts		Mitigating Measures
	Buddhist	Hindus	Muslims	Christians	Beneficial	Adverse				
Wattala	7497	311	544	6965	15317		Tapowanarama temple will be affected		Changing the trace of the road in some other direction.	
Mahara	7421	166	42	805	8434		One temple will be affected.		Changing the trace of the road in some other direction.	
Biyagama	30043	101	212	2069	32425		Some temples and churches will be affected.		No alternative.	
Kaduwela	18094	251	202	2636	21183		No			
Maharagama	10311	8	42	84	10445		No			
Panadura	4755	7	1	28	4781		No			
Homagama	12467	81	44	112	12704		No			
Bandaragama	16504	3	2	174	16683		No			

Table 5.5.12 – Population by Economic Status

DS Divisions	Income status in Rupees						Total	Impacts		Mitigating measures
	Below 2500	2501 - 5000	5000- 7500	7501 - 10000	Above 10000	Beneficial		Harmful		
Wattala	1252	886	586	270	244	3238	Businessmen and self-employed people will be benefited.	Industries and business places will be affected causing loss of employment and income to people. Low income groups will be affected	Changing the course of the road	
Mahara	550	342	175	107	76	1250	Opportunities for increase of income through self-employment, business, and employment As above	Low-income groups will be affected. Some industries, business places will be affected.	Settlement of affected business men and industrial entrepreneurs in suitable areas.	
Biyagama	1913	2198	1699	597	341	6748	As above	Evacuation of low income groups would cause serious socio economic problems for them	Payment of adequate compensation	
Kaduvela	920	1078	1108	542	372	4020	As above	Low income groups, farmers will face economic problems	Creating similar income earning opportunities for the affected people	
Maharagama	583	645	430	500	205	2363	As above	Low income groups, farmers will face economic problems	Creating similar income earning opportunities for the affected people	
Panadura	411	243	165	134	75	1028	As above	As above	No alternatives	
Homagama	1123	579	981	313	560	3556	As above	Farmers and agricultural wage laborers would be affected due to loss of agricultural land	Payment of adequate compensation for loss of property. Creating alternative employment	
Bandaragama	1448	1232	601	95	177	3553	As above	Loss of income to farmers and agricultural wage laborers	Payment of adequate compensation for loss of property	

Table 5.5.13 (A) - Population by Employment Categories

DS Division	Type of employment							Total
	Public	Private	Business	Laborers	Farming	Abroad	Self-employed	
Wattala	1451	1892	176	558	40	142	375	4634
Mahara	349	856	114	773	3	84	522	2701
Biyagama	2895	5900	895	2407	192	420	619	13328
Kaduwele	1375	4000	199	2185	193	308	515	8775
Maharagama	1405	2719	110	690	160	165	345	5594
Panadura	224	608	25	432	10	42	262	1603
Homagama	1332	1908	170	1490	394	153	622	6069
Bandaragama	789	2526	677	1062	401	197	341	5993
Total	9820	20409	2366	9597	1393	1511	3601	48697

Table 5.5.13 (B) – Impact on Employment

DS Division	Impacts		Mitigating measures
	Beneficial	Harmful	
Wattala	Improved transport. Development of opportunities for business and industries	Some industries in the area will be affected causing loss of employment to people. People providing supplies and services to the employees of these industries too will loose employment. Change of residence for some people who would be evacuated. When such people are employed, it would create problems for them to travel to their work places.	Changing the course of the road in some other direction. Starting the road from mosque area
Mahara	Improved transport facilities	As above	Changing the course of the road in some other direction
Biyagama	Improved transport. Development of opportunities for business and industries. Development of market	As above	Finding suitable employment for those evacuated. To take maximum efforts to settle them in the present area itself. Business and other enterprises need to be given lands for reestablishment with adequate compensation. Changing the course of the road in some other direction
Kaduwela	As above	As above Farmers depending on agriculture would have disastrous impacts	As above. Use of abandoned paddy lands for the construction of the road.
Maharagama	As above	As above	As above
Panadura	As above	As above	As above
Homagama	As above	As above	Resettlement in the same area. Alternative employment. Assistance for poverty relief for displaced farmers and compensation.
Bandaragama	As above	As above	As above

Table 5.5.14 (A) – Population, Urban and Rural

DS Division	Type			Impacts	Mitigatory Measures Proposed	
	Urban	Semi-urban	Rural			
Wattala		8012	7341	<p>Beneficial</p> <ul style="list-style-type: none"> Improved transport facilities Opportunities for income generation activities Development of infrastructure <p>Harmful</p> <ul style="list-style-type: none"> Damages to houses and property Loss of self-employment such as business Sub roads will be affected and interaction between neighbors would be difficult. Harmful impacts on customs, habits etc. Harmful impacts on social relations due to being replaced or loss of communication due to changes in sub road network Disturbances on simple way of village life 	<ul style="list-style-type: none"> Changing the direction of the road to avoid residential areas Construction of sub road network in areas where existing sub road net work has been affected. 	
Mahara	3813	140	2024	<ul style="list-style-type: none"> opportunities for business Improved transport facilities Possibilities for new industries and enterprises <p>Damages to houses and property. Pollution of environment due to urbanization</p>	<ul style="list-style-type: none"> No 	
Biyagama	3000	19041	10432	<ul style="list-style-type: none"> Urbanization and increase of land value Improved transport facilities Improved health facilities Improved market facilities <p>Increase of income for business people Increase of land value Opportunities for income generation General development in the area</p>	<ul style="list-style-type: none"> Disturbances on simple way of village life Disintegration of social relations Harmful impacts on culture due to urbanization <p>Disturbances on simple way of village life and its tranquility Pollution of environment due to urbanization</p>	<ul style="list-style-type: none"> Improving health facilities. Initiating environmental conservation activities.
Kaduwela	0	16053	6050	<ul style="list-style-type: none"> Increase of income for business people Increase of land value Opportunities for income generation General development in the area 	<ul style="list-style-type: none"> No alternatives 	

Table S.5.14 (A) Contd.									
Maharagama	0	8145	2300	<ul style="list-style-type: none"> • As above 	<ul style="list-style-type: none"> • Pollution of environment due to urbanization 	<ul style="list-style-type: none"> • No alternatives 			
Panadura	0	0	4891	<ul style="list-style-type: none"> • As above 	<ul style="list-style-type: none"> • As above 	<ul style="list-style-type: none"> • Environmental pollution control 			
Homagama	0	0	9175	<ul style="list-style-type: none"> • Improved transport • Economic development • Increased employment opportunities • Improved facilities 	<ul style="list-style-type: none"> • Urbanization and pollution • Adverse impacts on culture 	<ul style="list-style-type: none"> • Precaution against pollution and possible adverse impacts on culture 			
Bandaragama	0	2840	10007	<ul style="list-style-type: none"> • Improved transport • Economic development • Increased employment opportunities • Improved facilities • Urbanization 	<ul style="list-style-type: none"> • Urbanization and pollution • Loss of rural way of life • Village is divided by the road, hence difficulties for communication 	<ul style="list-style-type: none"> • Environmental pollution control • Changing the course of the road 			
				•	•	•			

Table 5.5. 14 (B) – Specific Communities Such as Caste Groups etc.

DS Division	Type		Impacts	Mitigatory Measures Proposed
Wattala	*			
Mahara	*			
Biyagama	*			
Kaduvela	*			
Maharagama	*			
Panadura	*			
Homagama	*			
Bandaragama	*			

* No data available as such groups cannot be identified

Table 5.5.14 (C) – Disabled, Old and Poor Categories of People

DS Division	Type and number			Impacts		Mitigatory Measures Proposed
	Disabled	Old	Poor	Beneficial	Adverse	
Wattala	19	96		No	The most of the people living in the area have been living there for generation. Evacuation and resettlement would be a shock to old people living in these communities because of their attachment to the area.	No
Mahara	27	168		No	Evacuation and resettlement would be a shock to old people living in these communities	
Biyagama	48	100	10	No	Some disabled people will have more difficulties, health problems etc.	Payment of special attention to them.
Kadiuwela	112	438	01	No		
Maharagama	17	56	85	No	Affects one orphanage	Changing the course of the road
Panadura	16	30	0	No		
Homsagama	50	141	0	No		
Bandaragama	51	90	1	No	Old people will be mentally affected	Resettlement in the same area

Table 5.5.15(A) – Settlement History

DS Division	Period (years)			For generations	Impacts		Mitigatory Measures Proposed
	Less than 10	More than 10	1506		Beneficial	Adverse	
Watala	563	1147	1506	No		Evacuation would be a shock for people living in the area for generations.	No.
Mahara	213	561	507	No		Evacuation would be a shock for people living in the area for generations. Division of the village due to the road creates difficulties for interaction.	No
Biyagama	1382	2389	2957	No		Evacuation would be a shock for people living in the area for generations. People living at present in rural areas will face difficulties if resettled in urban areas.	Settlement in the area itself. Resettlement of village communities in rural areas within the Ds division
Kaduwela	1012	572	1057	Increase of land value		People engaged in brass industry for generations will face problems, as the factory would be affected. Traditional people having paddy lands will be affected.	Payment of compensation for the loss of land Settlement of them close to present settlement areas Establishment of the brass factory close to its present location.
Maharagama	418	630	1165	Increase of transport facilities and income opportunities		Traditional people having paddy lands and highlands will be affected	Payment of compensation for the loss of land and providing alternative income opportunities
Panadura	100	168	760	As above		As above	Payment of market value of lands.
Homagama	691	644	1969	As above		As above	As above
Bandaragama	1812	613	2243			As above	Settlement in the same area and payment of compensation

Table 5.5.15 (B) – Settlements (Public and Private)

DS Division	Settlement type and # families		Impacts		Mitigatory Measures Proposed
	Public	Private	Beneficial	Adverse	
Wattala	-	-			
Mahara	-	-			
Biyagama	44	27	Improved transport facilities	Some residential areas will be affected.	Settlement of affected parties in the area itself.
Kaduwela	-	410	Increase of land value	Several housing complexes and settlements would be affected. (Some houses have been constructed with bank loans)	Settlement of affected parties in some other area. Changing the course of the way.
Panadura	-	-			
Homagama	122 (3 settlements)		Increase of land value. Improved transport facilities	Damages to several hoses	Payment of compensation or providing houses.
Bandaragama	3 settlements		As above	Damages to houses	Settlement of affected parties in some other area. Changing the course of the way.

Table 5.5.16 - Rural Housing

DS Division	House types				Impacts		Mitigatory Measures Propos
	Permanent		Temporary		Beneficial	Adverse	
	Storied	Single	Semi permanent	Tempora ry			
Wattala	10	854	200	186		Most of the houses to be affected are permanent houses. Reconstruction of these types of permanent houses is much more expensive at present than it was at the time of construction.	Changing the course of the way so as to avoid settlement areas.
Mahara	12	587	108	39		Most of the houses to be affected are permanent houses	Changing the course of the way so as to avoid settlement areas
Biyagama	15	1705	318	70	Increase in value	Most of the houses to be affected are permanent houses	Settlement of affected parties in the area Payment of compensation
Kaduweila	64	674	325	37	Payment of compensation for the loss of land	Houses in the road areas will be affected. Most of the houses to be affected are permanent houses	Settlement of affected parties in the area Payment of compensation
Maharagama	22	511	25	2	Increase in value	No	
Panadura	8	684	103	70	As above	Most of the houses to be affected are permanent houses	Payment of compensation
Homagama	49	2256	514	26	As above	Damages to houses	Payment of compensation providing suitable lands
Bandaragama	255	1951	230	80	Increase in value compensation	Damages to houses	Changing the course of the way Payment of compensation providing suitable lands

Table 5.5.18 Semi Urban Housing

DS Division	House types					Impacts		Mitigatory Measures Proposed
	Permanent		Temporary		Beneficial	Adverse		
	Storied	Single	Semi permanent	Temporary				
Wattala	40	1242	300	145		As most of the houses have been built on small piece of lands, all most all the house within the road trace would be affected. Majority of houses that would be affected is permanent houses.	Changing the course of the way so as to avoid settlement areas.	
Mahara	20	295	75	38		Majority of houses that would be affected are permanent houses	Changing the course of the way so as to avoid settlement areas	
Biyagama	106	2546	562	101	Increase in value.	Only few houses will be affected	Resettlement of affected parties in the area itself. Payment of compensation based on the market value of the lands.	
Kaduwele	144	2335	260	81	Increase in value.	Majority of houses that would be affected are permanent houses	Changing the course of the way so as to avoid settlement areas Payment of compensation based on the market value of the lands Resettlement of affected parties in the area itself	
Maharagama	28	1610	53	32	As above	Several permanent houses affected	As above	
Panadura	0	0	0	0				
Homagama	0	0	0	0				
Bandaragama	5	421	41	10	Increase of value	Some houses affected		

Table 5.5.19 Value of Houses – Urban sector

DS Division	House types and Values (in millions)					Impacts		Mitigatory Measures Proposed
	Storied	Single	Semi permanent	Temporary	Beneficial	Adverse		
Wattala	-				Increase in value.	The houses to be affected are mostly permanent ones. Therefore, the cost for compensation will be very high.	Payment of market value as compensation.	
Mahara	1.5 - 2	1.2 - 1.5	0.3 - 0.4	0.05 - 0.075	Increase in value.	The houses to be affected are mostly permanent ones. Therefore, the cost for compensation will be very high.	Payment of market value as compensation.	
Biyagama	1.5 - 2	1.0 - 1.2	2.0 - 4.0	0.05 - 0.1	Increase in value.	The houses to be affected are mostly permanent ones. Therefore, the cost for compensation will be very high.	Payment of market value as compensation.	
Kaduwela					Increase in value.	The houses to be affected are mostly permanent ones. Therefore, the cost for compensation will be very high.	Payment of market value as compensation.	
Panadura	0	0	0	0				
Homagama	0	0	0	0				
Bandaragama	0	0	0	0				

Table 5.5.20 Value of Houses – Semi Urban Sector

DS Division	House types and Values (in millions)					Impacts		Mitigatory Measures Proposed
	Storied	Single	Semi permanent	Temporary	Beneficial	Adverse		
Wattala	2 - 4	1 - 2	0.4 - 1.2	0.065 - 0.085		Impact on permanent houses would be more.	Changing the course of the way so as to avoid settlement areas	
Mahara	2 - 5	1.2 - 1.5	0.4 - 1.0	0.05 - 0.075		The houses to be affected are mostly permanent ones. Therefore, the cost for compensation will be very high.	Payment of market value as compensation.	
Biyagama	1.5 - 2.5	0.5 - 1.5	0.2 - 0.5	0.01 - 0.1		The houses to be affected are mostly permanent ones. Therefore, the cost for compensation will be very high.	Payment of market value as compensation.	
Kaduwele	1.5 - 1.8	0.70 - 1.5	0.50 - 0.60	0.025 - 0.04		Loss of houses and property in the road area. The houses to be affected are mostly permanent ones	Payment of market value as compensation. Providing lands from the area itself.	
Maharagama	2.0 - 3.5	0.5 - 1.5	0.1 - 0.5	0.015 - 0.05	As above	As above	As above	
Panadura	-	-	-	-				
Homagama	-	-	-	-				
Bandaragama	0.5 - 2.0	0.8 - 1.5	0.2 - 0.8	0.015 - 0.05		Loss of houses in the road area	Payment of market value as compensation. Providing lands from the area itself.	

Table 5.5.21 Value of Houses –Rural Sector

DS Division	House types and values in millions					Impacts		Mitigatory Measures Proposed
	Storied	Single	Semi permanent	Temporary	Beneficial	Adverse		
							0.8 – 2.5	
Wattala	0.8 – 2.5	0.2 – 0.1.2	0.1 – 0.6	0.35 – 0.05		The houses to be affected are mostly permanent ones.	Changing the course of the way so as to avoid settlement areas	
Mahara	2 - 5	0.8 – 1.2	0.1 – 0.4	0.05 – 0.075	Increase in value.	As above	Payment of market value as compensation.	
Biyyagama	1.5 – 2.2	0.8 – 2.0	0.4 – 1.0	0.05 – 0.1	Increase in value.	As above	As above	
Kaduwela	1.5 – 2.2	0.5 – 1.0	0.15 – 0.5	0.025 – 0.04	As above	As above	As above	
Maharagama	1.5 - 2.5	0.8 – 1.0	0.1 – 0.2	0.01	As above	As above	As above	
Panadura	0.7 – 2.0	0.4 – 1.0	0.15 – 0.4	0.025 – 0.075	As above	As above	As above	
Homagama	0.7 – 4.0	0.3 – 1.2	0.03 – 0.7	0.015 – 0.3	As above	As above	As above	
Bandaragama	0.7 – 2.5	0.2 – 1.2	0.1 - 0.5	0.02 – 0.05				

Table 5.5.22 Infrastructure Facilities (Roads)

DS Division	Road category		Impacts		Mitigatory Measures Proposed
	A	B	Beneficial	Adverse	
	2	1	Reduction of traffic congestion Improved transport facilities.	The proposed road crosses the existing road. This would lead to traffic blocks and disturbances to existing roads	
Mahara	1	Reduction of traffic congestion	As above	As above	
Biyagama	2	Reduction of traffic congestion	As above	As above	
Kaduwela	4	Reduction of traffic congestion	As above	As above	
Maharagama	1	1*	Reduction of traffic congestion	As above	Suitable arrangements to avoid disturbances to existing roads
Panadura	0	0	-		
Homagama	0	1	-	As above	Suitable arrangements to avoid disturbances to existing roads
Bandaragama	1	5	Reduction of traffic congestion	As above	As above

* Railway

Table 5.5.23 Houses with Electricity and Telephone Facilities

DS Division	Houses		Impacts		Mitigatory Measures Proposed
	With telephones	With electricity	Beneficial	Adverse	
Wattala	399	2625	No	Only the facilities in the proposed road trace would be affected.	No
Mahara	230	1015	No	No	
Biyagama	1129	4905	No	No	
Kaduwela	730	3537		Damages to high tension lines in Athungriya area Damages to telephone lines Damages to transformers in some areas	Measures to protect high tension lines and telephone lines Construction of new transformers in appropriate places
Maharagama	585	2150	No		
Panadura	71	890	Increased facilities	Damages to high tension lines	Measures to protect high tension lines and telephone lines
Homagama	648	2452	No	No	
Bandaragama	163	2865	No	Damages to high tension line	Measures to protect high tension lines and telephone lines

Table 5.5.24 Important Places

DS Division	Type							Impacts		Mitigatory Measures Proposed
	Temples	Hindu temples	Schools	Churches	Mosques	Hospitals	Beneficial			
							Adverse			
Wattala	2		5	3			-	One temple would be totally affected. Proposed road runs through one school ground. This would affect the school.	Changing the course of the way so as to avoid settlement areas	
Mahara	2		1	1			-	One school and one temple will be affected.	Changing the course of the way	
Biyagama	6		5	3		1	-	One temple and one school will be affected.	Changing the course of the way	
Kaduweila	6		2				-	-	-	
Maharagama	1		2				-	-	-	
Panadura	3	2	1				-	One Hindu temple premises affected	Allocation of some lands for the temple	
Homagama	8	0	4	0	1	1	Transport facilities to some temples	Two temples affected	Payment of compensation Changing the course of the road	
Bandaragama	11	0	6	0	0	0	-	Difficulties for school children to cross roads Damages to a temple	Construction of overhead bridges. Changing the course of the road	

Table 5.5.25 Places for Resettlement

DS Division	Land type		Facilities available				Suitability for Resettlement
	Govt.	Private	Water	Latrines	Electricity		
Wartala	No	10 acres, abandoned paddy lands	No	No	No	This is a marshy land. Construction of houses in this land is expensive.	
Mahara	Land belonging to State Timber Corporation. Extent not known	Coconut land Belonging to Pushpaveerasekara.	Yes	No	Yes	This area has all the necessary conditions for resettlement of people.	
Biyagama	Land belonging to National Youth Service Council - 22 acres mixed crop cultivation	83 acres coconut lands belonging to 8 individuals and 2.5 acres of paddy land held by one individual	Yes	No	Yes	This area has all the necessary conditions for resettlement of people. Paddy land suitable for settlement after earth fill paddy lands	
Kaduwela	450 acres, Gem Corporation and Housing Development Authority land with coconut cultivation	35 acres of land with coconut and rubber and 21 acres of rubber lands, 22 acres of barren lands	Yes	No	Yes	This area has all the necessary conditions for resettlement of people	
Maharagama		64.5 acres, rubber and coconut lands	Yes	No	Yes	This area has all the necessary conditions for resettlement of people	
Panadura		90 acres paddy lands and 5 acres coconut lands	No	No	No	Paddy lands have to be filled up for construction of houses	
Homagama	Diyagama Radio Ceylon, 148 acres, 8 acres in Magammana with coconut and uncultivated	12 acres coconut and rubber lands	Yes	Yes	Yes	This area has all the necessary conditions for resettlement of people	
Bandaragama		187.5 acres of rubber, coconut and cinnamon lands	Yes	Yes	Yes	As above	

Table 5.5.26 New Development Trends Due to the Project

DS Division	Type of activities			
	Business	Industries	Employment	Other
Watala	Possibilities for new business activities and improvements in the existing ones.	Emergence of new industries due to improved transport facilities.	Generation of employment	General development in the country
Mahara	As above		Possibilities for self employment	
Biyagama	As above	Emergence of new industries due to improved transport facilities. Increase in employment opportunities.	-	
Kaduwela	As above	As above	Possibilities for self employment	General development in the country
Maharagama	As above. Investors would be attracted.	As above	As above	As above
Panadura	As above	As above	As above	As above
Homagama	Development of market Emergence of business	As above	Generation of employment and Possibilities for self employment	As above
Bandaragama	Possibilities for new business activities and improvements in the existing ones.	Emergence of new industries which can use existing large land areas Road development attracts investors to the area	As above	As above

Table 5.5.27 Changes in the Pattern of Transport

DS Division	Change in transport	Impacts		Mitigatory Measures Proposed
		Beneficial	Adverse	
Wattala	Some sub roads would be affected.	Improved transport facilities Time spent for transport would be reduced	Pedestrian and cyclists using sub roads would be affected.	Construction of overhead bridges Construction or improvement of sub road network
Mahara	As above	As above	Traffic congestion due to the disturbances to some roads	Avoiding existing roads wherever possible when constructing the new road. Construction of overhead bridges, Construction or improvement of sub road network
Biyagama	As above	As above	As above	As above
Kadiuwela	As above	As above	As above	As above
Maharagama	As above	As above	As above	As above
Panadura	As above	As above	As above	As above
Homagama	As above	As above	As above	As above
Bandaragama	As above	As above	More roads in the area. Loss of lands for roads. Traffic blocks due to the new road	Avoiding existing roads wherever possible when constructing the new road. Improvements to existing roads.

Table 5.5.28 Other Transport That Would be Affected

DS Division	Impacts		Mitigatory Measures Proposed
	Beneficial	Adverse	
Wattala		Travelling difficulties for carts, three wheelers, motor cycles and cycles	Providing suitable arrangements for crossing the highway
Mahara		As above	As above
Biyagama		As above	As above
Kaduvela		As above	As above
Maharagama		As above (in some areas only)	As above
Panadura		Difficulties for crossing roads for school children	As above
Homagama		Travelling difficulties for carts, three wheelers, motor cycles and cycles and difficulties for pedestrians	As above
Bandaragama		As above	As above

Table 5.5.28 (A) Business and Industrial Ventures

DS Division	Number of Industries/Enterprises	# of employees	Electricity		Water		Income Rs.
			Y	N	Y	N	
Wattala	8	26*	-	-	-	-	-
Mahara	8	291	8	-	8	-	-
Biyagama	8	253	8	-	8	-	-
Kaduvela	21	1126	21	-	21	-	-
Maharagama	16	8067	16	-	16	-	-
Panadura	3	206	3	-	3	-	-
Homagama	20	1377	20	-	20	-	-
Bandaragama	16	144	16	-	16	-	-

* Number of employees in 3 industries.

Table 5.5.29 Possible Impacts on Business and Industries

DS Division	# enterprises	Impacts		Mitigating measures
		Beneficial	Adverse	
Wattala	8	Improved Transport facilities	Sawadesheeya Brass Industry Building has to be evacuated. Loss of employment to 4 people and loss of income to the owner.	No.
Mahara	8	5 industries would develop due to improved transport	3 would be evacuated. Loss of employment to people	Shifting those that would be affected to some other place
Biyagama	8	Improved facilities New industries will come up	No	
Kaduvela	21	Improved Transport facilities	3 industries will be affected	Establishment of the industries in the same area
Maharagama	16	Improved Transport facilities industries would develop due to improved transport	No	
Panadura	3	As above	No	
Homagama	20	As above	1 would be affected. Loss of employment to 8 people.	Establishment of the industries in the same area
Bandaragama	16	As above	No	

Table 5.5.30 Places for Re-establishment of Affected Industries and Businesses

DS Division	Name of place	Mitigating measures
Wattala	10 acres of abandoned paddy land in 171 B GN division	-
Mahara	None	-
Biyagama	None	-
Kaduwela	None	
Maharagama	None	
Panadura	None	
Homagama	Some lands available. Details not known by GN.	
Bandaragama	None	

Table 5.5.31 Compensation for Resettled People

DS Division	Residents	Farmers	Businessmen	Industries	Employees
Wattala	Providing houses for the evacuated people.	Farmers should be provided lands suitable for farming and compensation.	Compensation (market value) and suitable places to start business activities	Compensation (market value) and suitable places to start business activities	Settlement in close proximity to their working places or present residences and schools
Mahara	Settlement of people in the land belonging to Timber Corp. depot and payment of compensation. Construction of houses for low income groups.	-	Settlement in suitable places and payment of compensation	Settlement in suitable places and payment of compensation	As above
Biyagama	Providing a land with a house in the same division and adequate financial compensation for loss of property	Financial compensation	As above	As above	As above
Kaduwela	As above	As above	As above	Establishment of industries in the same area and compensation	As above
Maharagama	As above	As above	As above	As above	As above
Panadura	As above	Farmers should be provided lands suitable for farming and adequate compensation.	As above	Settlement in suitable places and payment of compensation	As above
Homagama	As above	As above	As above	As above	Settlement in an area with transport facilities
Bandaragama	As above	As above	As above	As above	As above

Table 5.5.32 - Name and Addresses of House Holders Surveyed

DS Division	GN Division	Name	Address
Wattala	177, Matthumagala	Amarasena R.D.	736, Matthumagala, Ragama
Wattala	177, Matthumagala	Robosinghno S.K.P.	126, Thapowanarama Road, Matthumagala
Wattala	177, Matthumagala	Peter D.J.D	Thapowanarama Road, Matthumagala
Wattala	177, Matthumagala	Suwama Piyaseeli	33/31, Thapowanarama Road, Matthumagala, Ragama
Wattala	177, Matthumagala	Asilin Nona K.B.	56, Thapowanarama Road, Matthumagala, Ragama
Wattala	177, Matthumagala	H.D.W. Gunathilake	147, Thapowanarama Road, Matthumagala, Ragama
Wattala	177, Matthumagala	Mancel Hettiarachchi	64, Thapowanarama Road, Matthumagala, Ragama
Wattala	177, Matthumagala	Sarath Bandara E.R.	20, Thapowanarama Road, Matthumagala, Ragama
Wattala	177, Matthumagala	Neeta Dhamavanthi	152, Thapowanarama Road, Matthumagala, Ragama
Wattala	177, Matthumagala	Gunasinghe A.A.	48, Thapowanarama Road, Matthumagala, Ragama
Wattala	177, Matthumagala	Bandula D.G.	46, Thapowanarama Road, Matthumagala, Ragama
Wattala	Gal Uduwita	Thilakeratne K.V.	114, Galudupita Road, Matthumagala
Wattala	Gal Uduwita	Sirimathi Nalani S.	122, Galuduwita Road, Matthumagala, Ragama
Wattala	Gal Uduwita	Wilson J.D.	76, Galuduwita Road, Matthumagala, Ragama
Wattala	Gal Uduwita	Francis Seram E.M.	117, Galuduwita Road, Matthumagala, Ragama
Wattala	Gal Uduwita	Lisee Peris	113, Sunrise Mawatha, Matthumagala, Ragama
Wattala	Gal Uduwita	Anulawathi A.M.	11, Galuduwita Road, Matthumagala, Ragama
Wattala	Gal Uduwita	Withanage D.R.D.	183B, Galuduwita Road, Matthumagala, Ragama
Wattala	Gal Uduwita	Siril V.S.	58, Iddamalvatte, Matthumagala, Ragama
Wattala	Gal Uduwita	Anoja R.A.	118, Galuduwita Road, Matthumagala, Ragama
Wattala	Gal Uduwita	Pradeep Suman Kumara W.	78/1, Galuduwita Road, Matthumagala, Ragama
Wattala	254A, Thuduwegedara	Indra Kanthi S.K.D.	617, Thuduwe Gedara, Ragama
Wattala	254A, Thuduwegedara	Nishantha Nirosan Samarawera	604/1, Thuduwegedara, Ragama
Wattala	254A, Thuduwegedara	Seram H.W.	610/2, Thuduwegedara, Ragama
Wattala	254A, Thuduwegedara	M.D. Kusumawathi	702, Thuduwegedara, Ragama
Wattala	254A, Thuduwegedara	D. Somawathi Kalugampitiya	619/2, Thuduwegedara, Ragama
Wattala	254A, Thuduwegedara	Wiliyam Singhno S.K.D.	618, Thuduwegedara, Ragama
Wattala	254A, Thuduwegedara	Hrischandra Javaratne	620, Thuduwe Gedara, Ragama
Wattala	254A, Thuduwegedara	Pradeepa Nishanthi	607/1, Nugethuduwa Road, Thuduwegedara, Ragama
Wattala	254A, Thuduwegedara	Lokuge W.	702/1A, Thuduwegedara Road, Ragama
Wattala	254, Heenkenda	Puhamugoda U.	400/1, Heenkenda, Ragama
Wattala	254, Heenkenda	Peter Nanavakkara K.D.	Heenkenda, Ragama
Wattala	254, Heenkenda	Karnain Perera M.	4/400, Heenkenda, Ragama
Wattala	254, Heenkenda	Sujeewa Prasanna W.G.	400/2, Heenkenda, Ragama
Wattala	254, Heenkenda	Elan Meraya	608, Thuduwegedara, Ragama
Wattala	254, Heenkenda	Ranjanie Kannangara	562, Heenkenda, Ragama
Wattala	254, Heenkenda	Silva K.L.D.C.	405/1, Heenkenda, Ragama
Wattala	254, Heenkenda	Francis Anthari	393/3, Wimukthi, Heenkenda, Ragama
Wattala	254, Heenkenda	Antony S.D.J.	402, Heenkenda, Ragama
Wattala	254, Heenkenda	Barnad A.A.D	351/1, Heenkenda, Ragama
Wattala	250, Kuruthalawa, North	Kure N.A.M.	74, Kuruthalawa, Ragama
Wattala	251, Kuruthalawa	Perera M.L.S	67/1, Kuruthalawa, Ragama
Wattala	251, Kuruthalawa	Priyangika U.D.	75/5, Kuruthalawa, Ragama
Wattala	251, Kuruthalawa	Perera K.S.E.M.	98, Pahala Watte, Kuruthalawa, Ragama
Wattala	251, Kuruthalawa	Sudharshanie B.	75/8, Pahalawatte, Kuruthalawa, Ragama
Wattala	251, Kuruthalawa	Lal Premasiri	75/2, Kuruthalawa, Ragama
Wattala	251, Kuruthalawa	Jayaratne M.A.	75/4, Kuruthalawa, Ragama
Wattala	250, Kuruthalawa North	Kure N.R.	74/A, Kuruthalawa, Ragama
Mahara	249A, Pahala Karagahamuna, East	Sooriya Bandara D.C.	23, Ragama Road, Kadawatha
Mahara	249A, Pahala Karagahamuna, East	Lalith Wannu Arachchi	231, Pahala Karagahamuna
Mahara	249A, Pahala Karagahamuna, East	Indralatha Malkanthi K.A.	1/220D, Pahala Karagahamuna, Kadawatha.
Mahara	249A, Pahala Karagahamuna, East	Ranjith Perera M.A.	232/1, Pahala Karagahamuna, Kadawatha
Mahara	249A, Pahala Karagahamuna, East	Dissanayake K.M.	223/4, Pahala Karagahamuna, Ragama
Mahara	249A, Pahala Karagahamuna, East	Wjitha Rathnaseli P.V.	223/3, Pahala Karagahamuna, Ragama
Mahara	249A, Pahala Karagahamuna, East	Nalaka Priyadharoshana M.A.	207/3, Pahala Karagahamuna, Kadawatha

DS Division	GN Division	Name	Address
Mahara	249A, Pahala Karagahamuna, East	Pushpa Lalani Perera	232/1A, Pahala Karagahamuna, Kadawatha
Mahara	249A, Pahala Karagahamuna, East	Winceetha Ramvasceli Perera	223/5, Pahala Karagahamuna, Kadawatha
Mahara	249A, Pahala Karagahamuna, East	Chandrakanthi	220/1C, Pahala Karagahamuna, Kadawatha
Mahara	249A, Pahala Karagahamuna, East	Amitha Lakshmi Fernando	223B, Pahala Karagahamuna, Kadawatha
Mahara	Pahala Karagahamuna, West	Liyeth Karunarathna	47/1, Kadawatha, Ragama
Mahara	Pahala Karagahamuna, West	Chamani Padmini	45/4, Pahala Karagahamuna, Kadawatha
Mahara	Pahala Karagahamuna, West	SolangaArachchi D.M.	22/4, Ragama Road, Kadawatha
Mahara	Pahala Karagahamuna, West	Chandralatha Javasooriva	21/2, Pahala Karagahamuna, Kadawatha
Mahara	248, Ehala Karagahamuna, South	Nandani Rathnavake	6A, Millagahawatte, Kadawatha
Mahara	248, Ehala Karagahamuna, South	Perera P.R.M.	11/4, Simponiyawatte, Kadawatha
Mahara	248, Ehala Karagahamuna, South	Sarath Premakumara R.D.	424, Ehala Karagahamuna, Kadawatha
Mahara	248, Ehala Karagahamuna, South	Hottiarachchi R.G.	9/711, Simponiyawatte, Kadawatha
Mahara	248, Ehala Karagahamuna, South	Milton P.W.	3/1, Ehala Karagahamuna, Kadawatha
Mahara	248, Ehala Karagahamuna, South	Perera U.V.F.	69, Ganemulla Road, Kadawatha
Mahara	248, Ehala Karagahamuna, South	Monika Malavi Weerasinghe	69A, Ganemulla Road, Kadawatha
Mahara	248, Ehala Karagahamuna, South	Thushari Kodithuwakku	4/11B, Simponiyawatte Road, Kadawatha
Mahara	248, Ehala Karagahamuna, South	Nandawathi Perera K.G.	3, Sama Mawatha, Ehala Karagahamuna, Kadawatha
Mahara	248, Ehala Karagahamuna, South	Deepthi Chandrika	3B, Sama Mawatha, Ehala Karagahamuna, Kadawatha
Mahara	248C, Puwakwetiva	Nihal Hemantha	460, Vindaya, Kandy Road
Mahara	248C, Puwakwetiva	Weerasiri Wicramasinghe	463/1A, Kandy Road, Kadawatha
Mahara	248C, Puwakwetiva	Don Paul	481/6/B, Puwakwetiva, Kadawatha
Mahara	248C, Puwakwetiva	Nalin Chaminda Gunathilake	459/1, Kandy Road, Puwakwetiva, Kadawatha
Mahara	248C, Puwakwetiva	Arunawathi	491/4, Puwakwetiva, Kadawatha
Mahara	248C, Puwakwetiva	Damruka Damayanthi	481/6C, Kandy Road, Kadawatha
Mahara	248C, Puwakwetiva	Kanthi Wijesinghe	480/3, Puwakpitiva, Kadawatha
Mahara	248C, Puwakwetiva	Suwarna javakanthi N.M.	480/5, Puwakwetiva, Kadawatha
Mahara	248C, Puwakwetiva	Damayanthi W.S.	481/5, Kandy Road, Subodha Mawatha, Kadawatha
Mahara	248C, Puwakwetiva	Adilin Nona P.	461, kandy Road, Puwakwetiva
Biyagama	Makola South(Upper)	Premadasa R.D.	403/3, Makola South, Makola
Biyagama	Makola South, 271	Amaradasa P.	404/1, Makola South, Makola
Biyagama	Makola South	Premachandra E.K.T.	430/3, Makola South, Makola
Biyagama	Makola South	Amarasinghe S.	430/1, Makola South, Makola
Biyagama	Makola South	Therunakoon F.C.	403/3A, Makola South, Makola
Biyagama	Makola South	Perera W.P.	434/1, Makola South
Biyagama	Makola South (Upper)	Seelawathi N.H.	433, Makola South, Makola
Biyagama	Makola South	Dissanayake P.S.	431, Sasikala, Makola South, Makola
Biyagama	Makola South (Upper 271)	S.M.K.G. Ekanayake	434, Makola South, Makola
Biyagama	Makola South	Davananda M.L.	435/2, Makola South, Makola
Biyagama	Makola South	Nandawathi K.	433A, Makola South, Makola
Biyagama	Makola South	Airin P.	Makola South, Makola
Biyagama	Ihala Biyanwila (Middle 269B)	Seetha Indrani	412, Ihala Biyanwila, Kadawatha
Biyagama	Ihala Biyanwila (Middle 269B)	Pushpa Kalyani	412/A, Ihala Biyanwila, Kadawatha
Biyagama	Ihala Biyanwila (Middle 269B)	Lorance Perera H.M.	412, Ihala Biyanwila, Kadawatha
Biyagama	Ihala Biyanwila (Middle 269B)	Pradeep Mangala P.D.	313/1, Ihala Biyanwila, Kadawatha
Biyagama	Ihala Biyanwila (Middle 269B)	Dolinona P.	414, Dharmashoka Mawatha, Ihala biyanwila
Biyagama	Ihala Biyanwila (Middle 269B)	Priyadharshana W.A.N	318/3A, Ihala Biyanwila, Kadawatha
Biyagama	Ihala Biyanwila (Middle 269B)	Indika Janakie P.D.	313/A, Jambughawatte, Ihala Biyanwila
Biyagama	Ihala Biyanwila (Middle 269B)	Mendis B.K.	414/2, Dharmashoka Road, Ihala Biyanwila
Biyagama	Ihala Biyanwila (Middle 269B)	Ranjaneek Malkanthi	413/3, Ihala Biyanwila, Kadawatha
Biyagama	Ihala Biyanwila (Middle 269B)	Munasinghe A.H.	318/3B, Ihala Biyanwila, Kadawatha
Biyagama	Ihala Biyanwila (Middle 269B)	Siripala M.A.	414/1, Ihala Biyanwila, Dharmashoka Mw.
Biyagama	Ihala Biyanwila (Middle 269B)	Sarath Chandra	413/1, Dharmashoka Mw, Ihala Biyanwila
Biyagama	Mabima East, 276	Hemalatha L.A.T.	488/2, Wathurapatha, Mabima
Biyagama	Mabima East, 270	Sunil Shantha L.A.P.	488/1, Wathurapatha, Mabima, Heivanthuduwa
Biyagama	Mabima East	Sangadasa L.A.T.	488, Wathurapatha, Mabima
Biyagama	Heivanthuduwa, North	H.D.S.M. Anura Kumara	613/C, Temple Road, Heivanthuduwa
Biyagama	Heivanthuduwa North	Saman Thilakasiri	613/e, Heivanthuduwa

DS Division	GN Division	Name	Address
Kaduwela	476B, Malabe North	Dingrimenika A.G.	168/2, Welivita Rd, Malabe
Kaduwela	476B, Malabe North	Nafni N.M.L.	6F, Welivita Rd, Malabe
Kaduwela	476B, Malabe North	Pathiravithana L.A.	179/13, Welivita Rd, Malabe
Kaduwela	476B, Malabe North	Mallika Ramanavake	227/9, Kaduwela Rd, Malabe
Kaduwela	476B, Malabe North	Gamini Rajanavake	179/3F, Welivita Rd, Malabe
Kaduwela	476B, Malabe North	Sarath Kumara R.A.	162/2, Kaduwela Rd, Malabe
Kaduwela	476B, Malabe North	Thurimanne	160/3, Weerasooriya Mw, Malabe
Kaduwela	476B, Malabe North	Ranjith P.S.	182/C, Welivita Rd, Malabe
Kaduwela	476B, Malabe North	Melinona M.D.	175, Welivita Rd, Malabe
Kaduwela	476B, Malabe North	Mangalik Ranasinghe	162/2/1, Kaduwela Rd, Malabe
Kaduwela	476, Malabe East	Wijesiri M.A.	59/2, I, Jothipala Mw, Malabe
Kaduwela	476, Malabe East	Meki L.	16/G/8, Greenwood gardens, Malabe
Kaduwela	476, Malabe East	Tuwa Clerd Yehiya	49/1, Ganantota Rd, Malabe
Kaduwela	476, Malabe East	Anulawathie Menike P.	3, Kanantota Rd, Koshena, Malabe
Kaduwela	476, Malabe East	Kusumawathie Dias P.P.	88, I, Jothipala Mw, Malabe
Kaduwela	476, Malabe East	Perera J.B.	28, Kanantota Rd, Malabe
Kaduwela	476, Malabe East	Kusumawathie B.	62/2, Jothipala Mw, Malabe
Kaduwela	476, Malabe East	Manel Perera	59/3, Mirishena Rd, Malabe
Kaduwela	476, Malabe East	Samadivakara D.M.P.K.	59/5, I, Jothipala Mw, Malabe
Kaduwela	476, Malabe East	Chandrasena W.	88A, I, Jothipala Mw, Malabe
Kaduwela	476, Malabe East	Tennakoon T.M.P.	2/B, Kanantota Rd, Malabe
Kaduwela	476, Malabe East	Perera H.G.Y.	17, Kanantota Rd, Malabe
Kaduwela	476, Malabe East	Ajith Javathilake	59, I, Jothipala Mw, Malabe
Kaduwela	476, Malabe East	Piadasa S.	52, Kanantota Rd, Malabe
Kaduwela	476, Malabe East	Somasiri J.A.	16, Kahantota Rd, Malabe
Kaduwela	476, Malabe East	Sumithra Arachchi D.S.	86/1, Mirishena, Malabe
Kaduwela	494, Hokandara North	Janaratne A.V.	258/46, Kahantota Rd, Malabe
Kaduwela	494, Hokandara North	Indrani K.A.	257/2, Kahantota Rd, Malabe
Kaduwela	494, Hokandara North	Kusumawathie Perera T.	259/2, Hokandara North, Malabe
Kaduwela	494, Hokandara North	Gamini Jayasinghe	258/45, Kahantota Rd, Malabe
Kaduwela	494, Hokandara North	Malkanathi H.D.S.	272/1E, Nelum Place, Hokandara North
Kaduwela	494, Hokandara North	Saiman Perera H.G.	257/1, Hokandara, Malabe
Kaduwela	494, Hokandara North	Wimalasena Perera T.	258/A, Kahantota Rd, Malabe
Kaduwela	494, Hokandara North	Wasantha Senaviratne	254/4A, Kahantota Rd, Malabe
Kaduwela	494, Hokandara North	Perera K.R.	256/2, Kahantota Rd, Malabe
Kaduwela	494, Hokandara North	Chandrasena M.M.A.	259/5, Kahantota Rd, Malabe
Kaduwela	494, Hokandara North	Wasantha Jayasena M.D.	272/1/C, Rathnarama Rd, Nelum Place, Hokandara North
Kaduwela	494, Hokandara North	Nimal Javalath M.D.	Rathnarama Rd, Nelum Place, Hokandara North
Kaduwela	494, Hokandara North	B.G.W.M.Ranasinghe Bandara	269/2B, Nelum place, Hokandara North
Kaduwela	494, Hokandara North	Kanathi A.M.	259/4, Kahantota Road, Malabe
Kaduwela	494, Hokandara North	Premathilake U.H.S.	275, Kahantota Rd, Malabe
Kaduwela	494, Hokandara North	Shava Wijewardhana	258/16, Kahantota Rd, Malabe
Kaduwela	494, Hokandara North	Paranamana	258/61, Kahantota, Malabe
Kaduwela	494A, Hokandara East	Wijesinghe S.N.	1575/165, Newcity, Horahena Rd, Rukmale
Kaduwela	494A, Hokandara East	Nandawathie B.M.	4/93, Newcity, Horawatte Rd, Hokandara North
Kaduwela	494A, Hokandara East	Jayantha Kandana Arachchi	4/94, Temple Rd, Newcity, Kottawa, Pannipitiya
Homagama	499, Hiripitiya	Mangalika P.M.D.	246/2, Hiripitiya, Pannipitiya
Homagama	499, Hiripitiya	Nalani Silva	246/6, Hiripitiya, Pannipitiya
Homagama	499, Hiripitiya	Sumanathissa H.A.	246/4, Hiripitiya, Pannipitiya
Homagama	590/B, Deepangoda	Weerasinghe K.	26, Deepangoda, Homagama
Homagama	590/B, Deepangoda	Siriwardhana T.	30/5, Deepangoda, Homagama
Homagama	590/B, Deepangoda	Kularatne P.	30/1, Deepangoda, Homagama
Homagama	590/B, Deepangoda	Glnawathie P.	30/3, Deepangoda, Homagama
Homagama	590/B, Deepangoda	Chandana Pushpakumara P.	30/2, Deepangoda, Homagama
Homagama	590/B, Deepangoda	Sominona W.W.	32, Deepangoda, Homagama
Homagama	590/B, Deepangoda	Ranjance A.	30/4, Deepangoda, Homagama
Homagama	590/B, Deepangoda	Bebisinghno K.	28, Deepangoda, Homagama

DS Division	GN Division	Name	Address
Homagama	601, Weniwelkola	Nimal Rathnasiri	209/7, Sandagiriwatte, Weniwelkola, Polgasowita
Homagama	601, Weniwelkola	Sendra Perera	209/38, Sandagiriwatte, Weniwelkola, Polgasowita
Homagama	600, Undurugoda	Rupalatha Weerakoon	291/A, Mandawila Rd, Kesbewa, Piliwandala
Homagama	600, Undurugoda	Wasantha Udavaratne	36/5, Sandagiriwatte, Welihara, Polgasowita
Homagama	600, Undurugoda	Wijitha Perera	36/4, Sandagiriwatte, Undurugoda, Polgasowita
Homagama	600, Undurugoda	Gunasekara R.D.	36/8, Sandagiriwatte, Undurugoda, Polgasowita
Homagama	600, Undurugoda	Somachandra M.A.	36/9, Sandagiriwatte, Undurugoda, Polgasowita
Homagama	600, Undurugoda	Thanoja Nalin Kapugoda	36/5, Sandagiriwatte, Undurugoda, Polgasowita
Homagama	600, Undurugoda	Sarath D.D.	36/11, Sandagiriwatte, Undurugoda
Homagama	588, Kirigampamunuwa	Sarath Kothalawala	61, Kirigampamunuwa, Polgasowita
Homagama	588, Kirigampamunuwa	Javaratne K.B.	80, Kirigampamunuwa, Polgasowita
Homagama	588, Kirigampamunuwa	Munasinghe Perera A.D.	104, Kirigampamunuwa, Polgasowita
Homagama	588, Kirigampamunuwa	Palitha Perera A.D.	105, Kirigampamunuwa, Polgasowita
Homagama	588, Kirigampamunuwa	Dharmasiri H.	93, Kirigampamunuwa, Polgasowita
Homagama	500, Brahmanagama	Anusha Nilanthi Pramodani K.G.	19/2A, Brahmanagama, Pannipitiya
Homagama	500, Brahmanagama	Asela Amarasinghe	89, Brahmanagama, Pannipitiya
Homagama	500, Brahmanagama	Saman Pushpakumara	19/2, Brahmanagama, Pannipitiya
Homagama	500, Brahmanagama	Sriyani Priyathika	37/A, Koswetenagama, Brahmanagama
Homagama	500, Brahmanagama	Chandralatha Weerathunga	112/2, Brahmanagama, Pannipitiya
Homagama	500, Brahmanagama	Podihani M.	113, Brahmanagama, Pannipitiya
Homagama	500, Brahmanagama	Rohitha H.G.	88/6, Koswetiya Road, Brahmanagama, Pannipitiya
Homagama	500, Brahmanagama	Ajith Kumara	Brahmanagama, Pannipitiya
Homagama	500, Brahmanagama	Josalinna D.	123/3, Brahmanagama, Pannipitiya
Homagama	500, Brahmanagama	Elis Nona U.	19, Brahmanagama, Pannipitiya
Homagama	500, Brahmanagama	Madduma Banda E.G.	111/3, Brahmanagama, Pannipitiya
Homagama	500, Brahmanagama	Malani M.G.	18/A, Brahmanagama, Pannipitiya
Homagama	500, Brahmanagama	Fernando P.T.	88B, Brahmanagama, Pannipitiya
Homagama	500, Brahmanagama	Asitha Bandara A.W.	88/5, Brahmanagama, Pannipitiya
Homagama	500, Brahmanagama	Wijethilake J.A.D.	110/3, Brahmanagama, Pannipitiya
Homagama	500, Brahmanagama	Ajith Susantha Amarasinghe	92, Brahmanagama, Pannipitiya
Homagama	500, Brahmanagama	Nandanie K.A.D.	88/4, Koswetiya Road, Brahmanagama, Pannipitiya
Homagama	500, Brahmanagama	Wijekumara Bandara	122C, Brahmanagama, Pannipitiya
Homagama	500, Brahmanagama	Kamani Pradeepa B.A.	19/2B, Brahmanagama, Pannipitiya
Homagama	500, Brahmanagama	Malani K.	118/8, Brahmanagama, Pannipitiya
Homagama	500, Brahmanagama	Pemawathie Hettigama	16, Brahmanagama, Pannipitiya
Homagama	500, Brahmanagama	Suwarnalatha Mapatuna	18, Brahmanagama, Pannipitiya
Homagama	500, Brahmanagama	Leelawathie P.	17/1, Brahmanagama, Hiripitiya, Pannipitiya
Homagama	500, Brahmanagama	Ananda Kumara	118/6, Brahmanagama, Pannipitiya
Homagama	500, Brahmanagama	Pushpa Renuka	112/3, Brahmanagama, Pannipitiya
Homagama	500, Brahmanagama	Arivawathie A.	Brahmanagama, Pannipitiya
Homagama	500, Brahmanagama	Wimalasena	16B, Brahmanagama, Pannipitiya
Homagama	500, Brahmanagama	Fernando P.D.	88, Brahmanagama, Hiripitiya
Homagama	500, Brahmanagama	Renuka Ranawaka	88A, Brahmanagama, Pannipitiya
Homagama	500, Brahmanagama	Indrasena K.K.	88E, Kosahethena Rd, Pannipitiya
Homagama	500, Brahmanagama	Dayawathie Samarasinghe	88D, Brahmanagama, Pannipitiya
Maharagama	497, Rukmale West	Nanda Weerakoon	164/1, Balika Niwasa Rd, Rukmale, Pannipitiya
Maharagama	497, Rukmale West	Priyangika Kumari	170B, Rukmale, Pannipitiya
Maharagama	497, Rukmale West	Gamini Samaravickrama	213, Athurugiriya Rd, Malapalla
Maharagama	497, Rukmale West	Gunaseena Hewage	6/1, Rukmale, Pannipitiya
Maharagama	497, Rukmale West	Abraham B.W.D.	07, Rukmale, Athurugiriya Rd, Pannipitiya
Maharagama	497, Rukmale West	Sharli Sudantha	6/B, Rukmalagama, Pannipitiya, Kottawa
Maharagama	497, Rukmale West	Ananda Dias	155/9, School Mw, Rukmale, Pannipitiya
Maharagama	497, Rukmale West	Arandi Hewage	155/10, Nugemalla Rd, Rukmale West
Maharagama	497, Rukmale West	Siripala N.	99, Rukmale, Pannipitiya
Maharagama	497, Rukmale West	Piyadasa S.A.	167/D, Balika Niwasa Rd, Rukmale
Maharagama	497, Rukmale West	Chandima Nayani A.	170, Rukmale, Pannipitiya
Maharagama	497, Rukmale West	Ranjani M.P.S.	7A, Rukmale, Pannipitiya

DS Division	GN Division	Name	Address
Maharagama	497, Rukmale West	Keerthi Somawathie	155/2, Rukmale, Pannipitiya
Maharagama	497, Rukmale West	Somapala R.A.D.	154, Rukmale, Pannipitiya
Maharagama	497, Rukmale West	Gomas K.S.D.	155/4, School Mw, Rukmale, Pannipitiya
Maharagama	497, Rukmale West	Sunethra W.D.	155/6, Rukmale, Pannipitiya
Maharagama	497, Rukmale West	Dharmawathie W.	102, Rukmale, Pannipitiya
Maharagama	497, Rukmale West	Chaminda Manjula	169/1, Rukmale, Pannipitiya
Maharagama	497, Rukmale West	Perera D.P.	8, Athurugiriya Rd, Rukmale, Pannipitiya
Maharagama	497, Rukmale West	Sirivavathie T.	7/B, Athurugiriya Rd, Rukmale, Pannipitiya
Maharagama	497, Rukmale West	Asilin Nona M.P.	167/E, Rukmale, Pannipitiya
Maharagama	497, Rukmale West	Ranivavathie E.	155/5, School Rd, Rukmale, Pannipitiya
Maharagama	497, Rukmale West	Dharmasena R.M.	155/8, School Rd, Rukmale, Pannipitiya
Maharagama	497, Rukmale West	Thamari Kumalika Weerakoon	164, Rukmale, Pannipitiya
Maharagama	497, Rukmale West	Amarasinghe Malage M.D.	155/7, Rukmalgama, Pannipitiya
Maharagama	497, Rukmale West	Sumathipala K.D.	Rukmale, Pannipitiya
Maharagama	497, Rukmale West	Renuka Sooriyanpola	171A, Rukmale, Pannipitiya
Maharagama	497, Rukmale West	Elis Nona Subawera	171, Rukmale, Pannipitiya
Maharagama	496A, Kottawa East	Thirushi Perera	1575/204, Newcity, Horahena Road, Kottawa
Maharagama	496A, Kottawa East	Malani Attanavake	1575/267, Horahena Rd, Rukmale
Maharagama	496A, Kottawa East	Jeewani Jayawardhana	1575/202, Newcity
Maharagama	496A, Kottawa East	Podinona N.B.A.	1573/5, Newcity watte, Kottawa, Pannipitiya, Rukmale
Maharagama	496A, Kottawa East	Sunil Wickramathilake	1575/207, Newcity, Horahena Rd, Kottawa, Pannipitiya
Maharagama	496A, Kottawa East	Nirosha Shanthi	1575/266, Horahena Rd, Rukmale, Pannipitiya
Maharagama	498, Malapalla East	Satharasinghe D.S.	72, Malapalla, Pannipitiya
Maharagama	498B, Malapalla West	Jayasiri R.P.	78/1, Malapalla, Pannipitiya
Maharagama	498B, Malapalla West	Senaratne K.	198/1, Malapalla, Pannipitiya
Maharagama	498B, Malapalla West	Piyasena M.P.	81/3, Malapalla, Pannipitiya
Maharagama	498B, Malapalla West	Sumana Bogahage	122/1, Malapalla, Pannipitiya
Maharagama	498A, Makumbura North	Nihal Perera M.	411/5, High Level Road, Makumbura, Pannipitiya
Maharagama	498A, Makumbura North	Mahinda Galagedara	411/1A, Makumbura, Pannipitiya
Maharagama	498A, Makumbura North	Ariyaratne Peris M.	382/1, Makumbura, Pannipitiya
Maharagama	498A, Makumbura North	Ariyapala U.	305A1, Temple Rd, Makumbura, Pannipitiya
Maharagama	498A, Makumbura North	Privanath Abesinghe	411/1A, Makumbura, Pannipitiya
Maharagama	498A, Makumbura North	Chandradasa M.D.	316/4, High Level Rd, Makumbura, Pannipitiya
Maharagama	498A, Makumbura North	Lionel Karunasiri P.	411/5, High Level Rd, Makumbura, Pannipitiya
Bandaragama	690A, Madupitiya	Padmini Fonseka	266/1, Urangoda Rd, Madupitiya, Panadura
Bandaragama	690A, Madupitiya	Siriyalatha H.K.	268/2/B, Urangodawatte, Mathupitiya, Panadura
Bandaragama	690A, Madupitiya	Chandrasena H.R.	268/2/A, Urangoda watte Rd, Mathupitiya, Panadura
Bandaragama	690A, Madupitiya	Nandani Fonseka	Nisan, Kurunduwatte, Mathupitiya, Panadura
Bandaragama	690A, Madupitiya	Priyavathie A.	266/3/5, Urangodawatte, Panadura
Bandaragama	690A, Madupitiya	Dhanawathie T.	266/1/A, Urangodawatte, Mathupitiya, Panadura
Bandaragama	690A, Madupitiya	Rathnasiri L.W.	Sithawatte Rd, Madupitiya
Bandaragama	690A, Madupitiya	Sulam Dias P.	249, Saiman Dias Mw, Madupitiya
Bandaragama	690A, Madupitiya	Wijckoon Banda S.M.	269/1, Urangoda Rd, Madupitiya
Bandaragama	690A, Madupitiya	Wijaya Jayananda	266/3, Urangoda Rd, Madupitiya
Bandaragama	690A, Madupitiya	Ramvasena A.A.	Sithawatte Rd, Madupitiya, Panadura
Bandaragama	690A, Madupitiya	Nandanie H.	268/2, Urangoda Rd, Madupitiya
Panadura	690A, Madupitiya	Perera W.R.M.	250/2, Sithawatte, Madupitiya, Wadduwa
Panadura	690A, Madupitiya	Piyasena R.	253, Wathupitiya, Panadura
Panadura	690A, Madupitiya	Dayaratne L.P.	Sithawatte, Padupitiya, Panadura
Panadura	696A, Naranpitiya	Shanthi Silva W.	21, Pangna Nanda Mw, Naranpitiya, Panadura
Panadura	696A, Naranpitiya	Chandrika Nilmini	32/1, Pangna Nanda Mw, Naranpitiya, Panadura
Panadura	696A, Naranpitiya	Loen Silva	Pangna Nanda Mw, Naranpitiya, Panadura
Panadura	696A, Naranpitiya	Kusum de Silva	Wijaya Kelum, Pangna Nanda Mw, Naranpitiya, Panadura
Panadura	696A, Naranpitiya	Devid Perera D.	18, Pangna Nanda Mw, Naranpitiya, Panadura
Panadura	696A, Naranpitiya	Hemapala T.G.	18/c, Sri Landa Rd, Naranpitiya, pinwatte, Panadura
Panadura	696A, Naranpitiya	Jayawathie Silva	19, Sri Punyananda Mw, Naranpitiya, Panadura
Panadura	696A, Naranpitiya	Nishantha Fernando	9C, Sri Punyananda Mw, Naranpitiya, Panadura

DS Division	GN Division	Name	Address
Panadura	696A, Naranpitiva	Gunapala Silva	Pangna Nanda Mw, Naranpitiva, Panadura
Panadura	696A, Naranpitiva	Dayawathie D.	Pangna Nanda Mw, Naranpitiva, Panadura
Panadura	696A, Naranpitiva	Sherin de Silva K.P.	10, Pangna Nanda Mw, Naranpitiva, Panadura
Panadura	696A, Naranpitiva	Fernando T.N.D.	Sri Punyananda Mw, Naranpitiva, Panadura
Panadura	696A, Naranpitiva	Wijitha Davanganie	18/B, Pangna Nanda Mw, Naranpitiva, Panadura
Panadura	696, Pinwatte	Nalinda Silva	Pinwatte, Panadura
Panadura	696, Pinwatte	Nihal Wasantha	Pinwatte, Panadura
Panadura	696, Pinwatte	Javascna D.	Sri Seelananda Mw, Pinwatte, Panadura
Panadura	696, Pinwatte	Silva M.N.D.	39/3, Lakmali, Pinwatte, Panadura
Panadura	696, Pinwatte	Sriyani perera L.	Sri Seelananda Mw, Pinwatte, Panadura
Panadura	696, Pinwatte	Nandana Jayashantha	Dewala Rd, Pinwatte, Panadura
Panadura	696, Pinwatte	Silva G.T.V.	189, Pinwatte, Panadura
Panadura	696, Pinwatte	Shayama Chandanie	Dewala Rd, Pinwatte, Panadura
Panadura	696, Pinwatte	Soyza Wijesinghe P.A.	Gemunu, Sri Seelananda Mw, Pinwatte, Panadura
Panadura	696, Pinwatte	Soma Gunasekara	Sekara Niwasa, Pinwatte, Panadura
Panadura	696, Pinwatte	Jenet de Silva	Sri Seelananda Mw, Pinwatte, Panadura
Panadura	696, Pinwatte	Gailin P.	Sri Seelananda Mw, Pinwatte, Panadura
Panadura	696, Pinwatte	Punvawathi Silva D.	Sri Seelananda Mw, Pinwatte, Panadura
Panadura	696, Pinwatte	Livera R.M.	Chandana, Sri Seelananda Mw, Pinwatte, Panadura
Panadura	696, Pinwatte	Rathnawathie Silva	Meegaha kovila Rd, Pinwatte, Panadura
Panadura	696, Pinwatte	Sirima Jayakodi Arachchi	Guna Niwasa, Meegaha kovila Rd, Pinwatte, Panadura
Panadura	696, Pinwatte	Wijesinghe K.T.D.A.	Upul, Sri Seelananda Mw, Pinwatte, Panadura
Panadura	696, Pinwatte	Dharmasiri M.	Meegaha kovila Rd, Pinwatte, Panadura
Panadura	696, Pinwatte	Emalin Nona W.	17/C, Pangna Nanda Mw, Naranpitiva, Panadura
Panadura	696, Pinwatte	Megilin Nona A.D.	Church Rd, Pinwatte
Panadura	696, Pinwatte	Silva M.D.	Meegaha kovila Rd, Pinwatte, Panadura
Panadura	696B, Pinwatte West	Gunawardhana K.	33/1, Galle Rd, Pinwatte
Panadura	696B, Pinwatte West	Silva U.G.	33/10, Pinwatte, Panadura

Table 5.5.33 Empolymnt composition of the householders
(Ques. 103)

DS division	Wattala	Mahara	Biyagama	Kaduweela	Homagama	Maharagama	Bandaragama	Panadura	Total
Govt.	Nos. 4	1	2	11	2	1	0	1	22
	% 18	5	9	50	9	5	0	5	100
Private	Nos. 3	0	7	19	4	4	0	4	41
	% 7	0	17	46	10	10	0	10	100
Business	Nos. 0	2	9	4	1	6	1	3	26
	% 0	8	35	15	4	23	4	12	100
Farming	Nos. 0	2	8	0	3	2	0	0	15
	% 0	13	53	0	20	13	0	0	100
Self employ	Nos. 5	3	13	11	9	5	1	4	51
	% 10	6	25	22	18	10	2	8	100
Retaired	Nos. 10	2	5	9	3	5	1	3	38
	% 26	5	13	24	8	13	3	8	100
Daily Labour	Nos. 3	0	7	1	3	1	2	4	21
	% 14	0	33	5	14	5	10	19	100
Others	Nos. 1	0	0	0	1	2	0	1	5
	% 20	0	0	0	20	40	0	20	100
No Employment	Nos. 22	25	46	44	30	20	7	19	213
	% 10	12	22	21	14	9	3	9	100
Grand Total	Nos. 48	35	97	99	56	46	12	39	432
	% 11	8	22	23	13	11	3	9	100

Table 5.5.34. - Ethnic composition (Ques.107)

Ethnic group	Number of families	Total trace
Sinhala	427	1665
Tamil	0	0
Muslim	3	12
Burger	2	8
Total	432	1685

Table 5.5.35- Population (Ques. 108)

DS	Wattala	Mahara	Biyagama	Kaduwela	Homagama	Maharagama	Bandaragama	Panadura	Total	Total Trace	
Age-less 5 years	F	11	8	19	20	5	12	1	7	83	324
	%	13.3	9.6	22.9	24.1	6.0	14.5	1.2	8.4	100.0	
	M	9	11	15	24	14	10	1	9	93	363
6-18- years	%	9.7	11.8	16.1	25.8	15.1	10.8	1.1	9.7	100.0	
	F	19	14	59	59	16	23	5	15	210	819
	%	9.0	6.7	28.1	28.1	7.6	11.0	2.4	7.1	100.0	
19-35- years	M	18	24	54	55	27	19	4	26	227	885
	%	7.9	10.6	23.8	24.2	11.9	8.4	1.8	11.5	100.0	
	F	36	35	68	62	38	33	9	32	313	1221
36-55 years	%	11.5	11.2	21.7	19.8	12.1	10.5	2.9	10.2	100.0	
	M	36	23	60	46	47	35	7	28	282	1100
	%	12.8	8.2	21.3	16.3	16.7	12.4	2.5	9.9	100.0	
36-55 years	F	26	23	55	49	29	29	6	29	246	960
	%	10.6	9.3	22.4	19.9	11.8	11.8	2.4	11.8	100.0	
	M	22	22	61	65	30	29	8	26	263	1026
More 55 years	%	8.4	8.4	23.2	24.7	11.4	11.0	3.0	9.9	100.0	
	F	29	5	34	26	16	15	3	9	137	534
	%	21.2	3.6	24.8	19.0	11.7	10.9	2.2	6.6	100.0	
More 55 years	M	18	9	29	28	17	9	1	11	122	476
	%	14.8	7.4	23.8	23.0	13.9	7.4	0.8	9.0	100.0	

Table 5.5.36- Education (Ques. 108)

Education	In school	Completed School	In school Total trace	Completed School Total Trace
1-5	163	105	636	410
6-10	195	415	761	1619
G.C.E. (O/L)	46	513	179	2001
G.C.E. (A/L)	36	231	140	901
University	11	37	43	144
Professional/Technical	0	18	0	70
Total	451	1319	1759	5145

Table 5.5.37- Employment (Ques. 108)

Employment	No of Female	No of Male	No-Female (Total trace)	No-male (Total trace)
Government Sector	27	74	105	289
Private Sector	61	178	238	694
Farming	1	18	4	70
Daily Labour	4	90	16	351
Business	2	25	8	98
Business (Small)	13	31	51	121
Self-Employment	25	75	98	293
Foreign	13	24	51	94
Pension	12	41	47	160
Total	158	556	616	2169

Table 5.5.38- Income groups
(Ques. 109)

Income Group (Unit: Families)	DS Divisions										Total	Total trace	Total trace
	Wattala	Mahara	Biyagama	Kaduwela	Homagama	Maharagama	Bandaragama	Panadura	Total	Total trace			
RS less 2500	5	3	22	11	9	6	2	5	63	246	958		
RS 2500-5000	19	14	36	21	21	2	6	16	135	527	2054		
Rs.5000-7500	13	5	16	27	18	13	4	10	106	413	1613		
Rs.7500-10,000	5	7	13	17	4	9	0	3	58	226	882		
Rs.10,000-15,000	4	2	8	10	1	6	0	5	36	140	548		
Rs.15,000-25000	1	2	0	6	1	8	0	0	18	70	274		
More Rs.25,000	0	1	2	7	1	2	0	0	13	51	198		
No Income	0	0	0	0	1	0	0	0	1	4	15		
No answer	1	1	0	0	0	0	0	0	2	8	30		
Total	48	35	97	99	56	46	12	39	432	1685	6572		

Table 5.5.39 - History of residence (Ques. 110)

DS division	By decent	More 50 years	50-20	20-10	Less 10	No answer	NA	Total
Wattala	22	1	14	3	7	1		48
Mahara	20	0	1	6	7	1		35
Biyagama	64	3	4	11	14	1		97
Kaduwela	38	0	5	11	44		1	99
Homagama	28	0	6	3	18		1	56
Maharagama	19	0	4	5	18			46
Bandaragama	3	0	0	3	6			12
Panadura	24	0	4	5	6			39
Total	218	4	38	47	120	3	2	432
Total trace	850	16	148	183	468	12	8	1685

Table 5.5.39 (B) --Type of Ownership (Ques. 110)

DS division	Permanent Deeds	Registered Deeds	Permits	Ande	Annual Permits	Encroch.	No Owner	Lease	NA	Total
Wattala	27	12	0	0	1	0	4	0	4	48
Mahara	30	0	0	0	0	1	3	0	1	35
Biyagama	68	22	0	2	0	0	4	0	1	97
Kaduwela	92	0	0	0	0	0	2	0	5	99
Homagama	48	1	4	0	0	0	0	0	3	56
Maharagama	42	0	0	0	0	0	0	2	2	46
Bandaragama	9	0	0	0	0	1	1	0	1	12
Panadura	35	0	0	0	0	1	3	0	0	39
Total	351	35	4	2	1	3	17	2	17	432
Total trace	1369	137	16	8	4	12	66	8	66	1685

Table 5.5.40 (A) History of House or Business Place (Ques. 110)

History	DS division								Total trace	
	Wattala	Mahara	Biyagama	Kaduwela	Homagama	Maharagama	Bandaragama	Panadura		Total
Decent	22	20	64	38	28	19	3	24	218	850
Over 50 Years	1		3						4	16
Years 50-20	14	1	4	5	6	4		4	38	148
Years 20-10	3	6	11	11	3	5	3	5	47	183
Less 10 Years	7	7	14	44	18	18	6	6	120	468
NA	1	1	1	1	1				5	20
Column	48	35	97	99	56	46	12	39	432	1685

Table 5.5.40(B) History of House or Business Place (Ques. 110)

Ownership	DS division								Total trace	
	Wattala	Mahara	Biyagama	Kaduwela	Homagama	Maharagama	Bandaragama	Panadura		Total
Freehold	27	30	68	92	48	42	9	35	351	1369
Registered Deeds	12		22		1				35	137
Permits					4				4	16
Ande			2						2	8
AnnulaPermits	1								1	4
Encroched		1					1	1	3	12
No Ownership	4	3	4	2			1	3	17	66
Lease						2			2	8
NA	4	1	1	5	3	2	1		17	66
Column	48	35	97	99	56	46	12	39	432	1685

Table 5.5.40 (C) History of House Only (Question 110)
Selected Cases for Non Business

History	DS division								Total trace	
	Wattala	Mahara	Biyagama	Kaduwela	Homagama	Maharagama	Bandaragama	Panadura		Total
Decent	18	13	53	32	22	12	2	21	173	674
Over 50 Years	1		3						4	16
Years 50-20	13	1	3	5	6	3		3	34	133
Years 20-10	3	5	8	8	3	3	3	2	35	136
Less 10 Years	7	6	13	32	13	12	6	6	95	370
N/A	1	1		1	1				4	16
Total	43	26	80	78	45	30	11	32	345	1345

Table 5.5.40 (D) History of House Only (Question 110) Selected Cases for Non Business

Ownership	DS division								Total trace	
	Wattala	Mahara	Biyagama	Kaduwela	Homagama	Maharagama	Bandaragama	Panadura		Total
Preehold	4	1	1	3	3	2			14	55
Reisgtered Deeds	23	21	59	72	38	28	9	29	279	1088
Permits	11		16		1				28	109
Ande					3				3	12
AnnulaPermits			2						2	8
Encroched	1								1	4
No Ownership		1					1	1	3	12
Lease	4	3	2	2				2	14	55
NA				1					1	4
Total	43	26	80	78	45	30	11	32	345	1345

Table 5.5.40 (E) History of Business Selected Cases for Businesses

History	DS division										Total trace
	Wattala	Mahara	Biyagama	Kaduwela	Homagama	Maharagama	Bandaragama	Panadura	Total	Total trace	
Decent	4	7	11	6	6	7	1	3	45	176	
Over 50 Years									0	0	
Years 50-20	1		1			1		1	4	16	
Years 20-10		1	3	3		2		3	12	47	
Less 10 Years		1	1	12	5	6			25	98	
N/A			1				0		1	4	
Total	5	9	17	21	11	16	1	7	87	340	

Table 5.5.40 (F) History of Business Place - Selected Cases for Businesses

	DS division										Total trace
	Wattala	Mahara	Biyagama	Kaduwela	Homagama	Maharagama	Bandaragama	Panadura	Total	Total trace	
Ownership											
Preehold	4	9	9	20	10	14		6	72	281	
Reisgtered Deeds	1		6						7	27	
Permits					1				1	4	
Ande											
AnnulaPermits											
Encroched											
No Ownership			2					1	3	12	
Lease						2			2	8	
NA				1				1	2	8	
Total	5	9	17	21	11	16	1	7	87	340	