

THE STUDY ON CONSTRUCTION OF THE BRIDGE
OVER THE RIVER RUPSHA IN KHULNA (PHASE 2)

PLAN OF RUPSHA BYPASS
STA. 10+100 TO 10+650

SCALE
1:1000

SHEET NO.
D-15

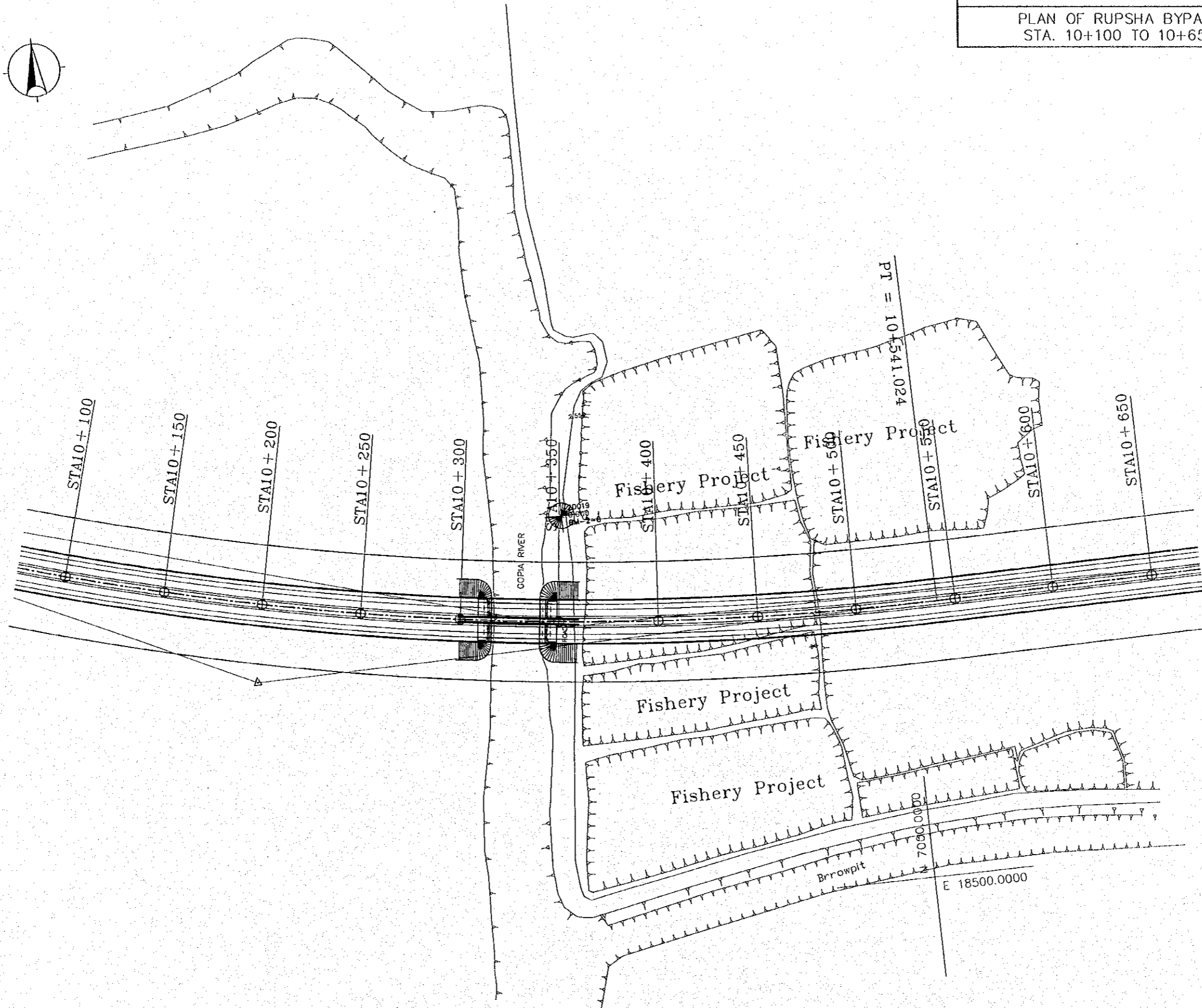
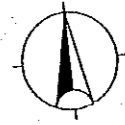

THE STUDY ON CONSTRUCTION OF THE BRIDGE
OVER THE RIVER RUPSA IN KHULNA (PHASE 2)

PLAN OF RUPSHA BYPASS
STA. 10+650 TO 11+003.663

SCALE	SHEET NO.
1:1000	D-16

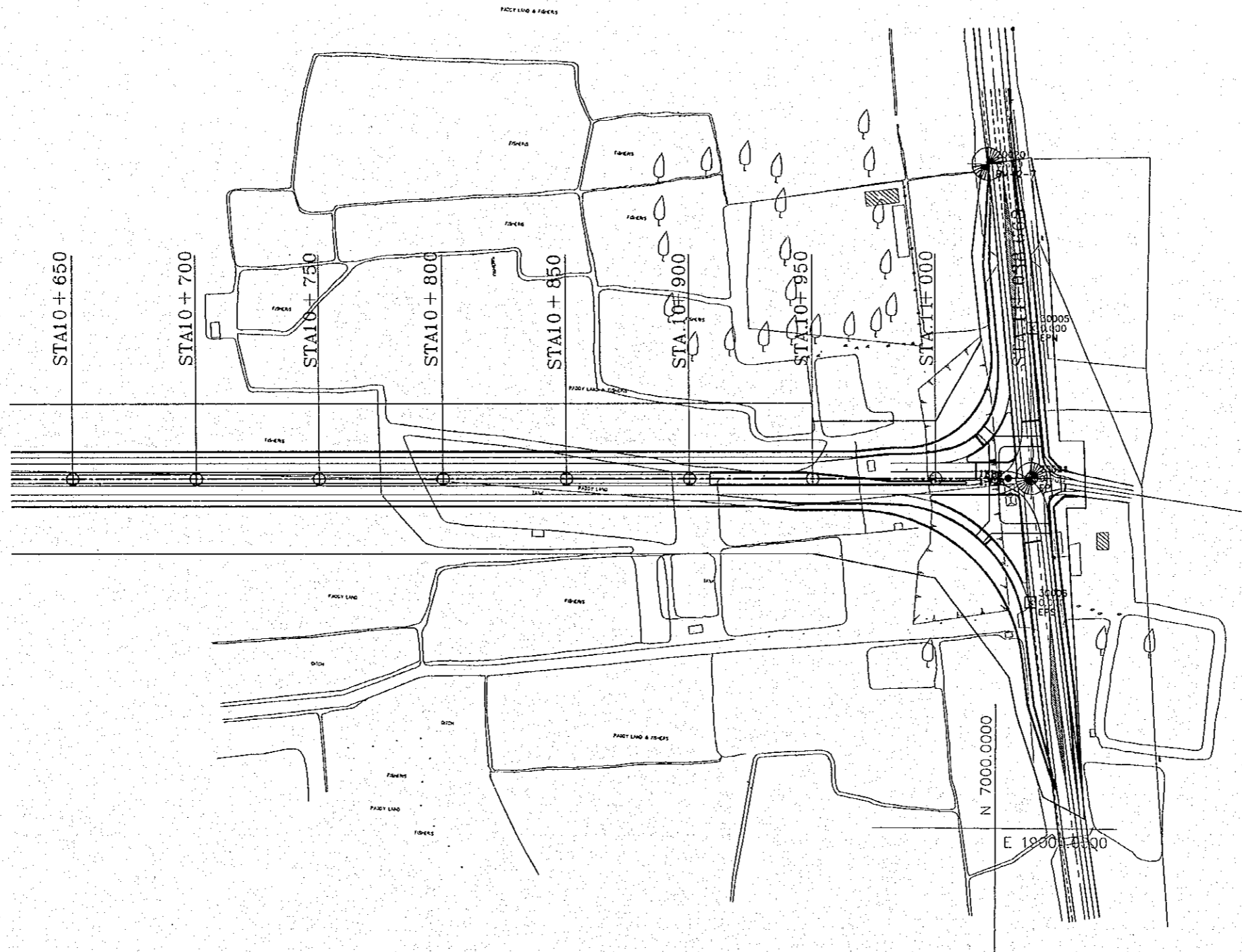
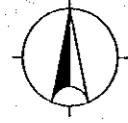

THE STUDY ON CONSTRUCTION OF THE BRIDGE
OVER THE RIVER RUPSA IN KHULNA (PHASE 2)

PROFILE OF KHULNA BYPASS
STA. 1+000 TO STA. 1+650

SCALE	SHEET NO.
1:1000	D-17

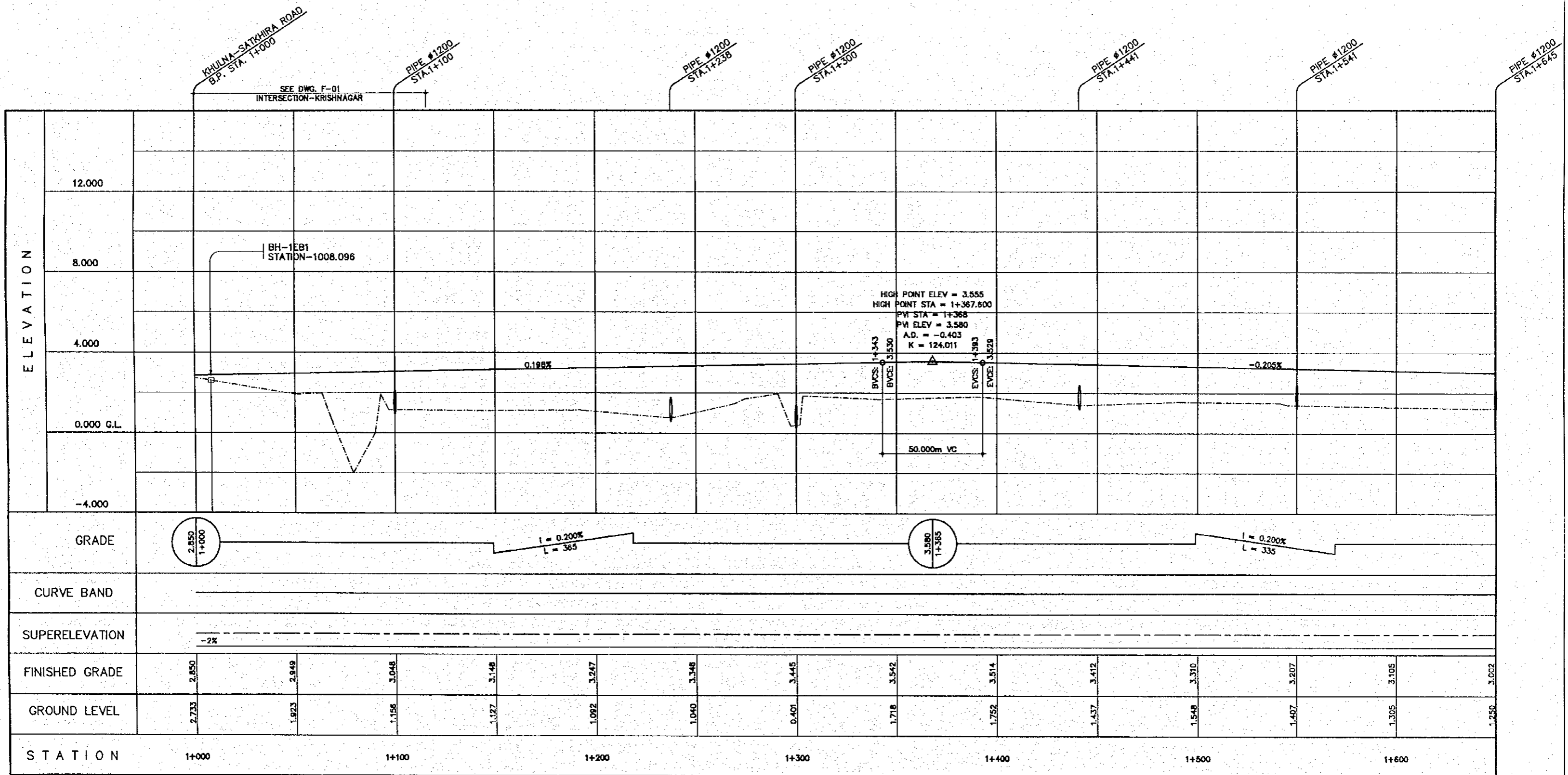

THE STUDY ON CONSTRUCTION OF THE BRIDGE
OVER THE RIVER RUPSA IN KHULNA (PHASE 2)

PROFILE OF KHULNA BYPASS
STA. 1+650 TO STA. 2+300

SCALE	SHEET NO.
1:1000	D-18

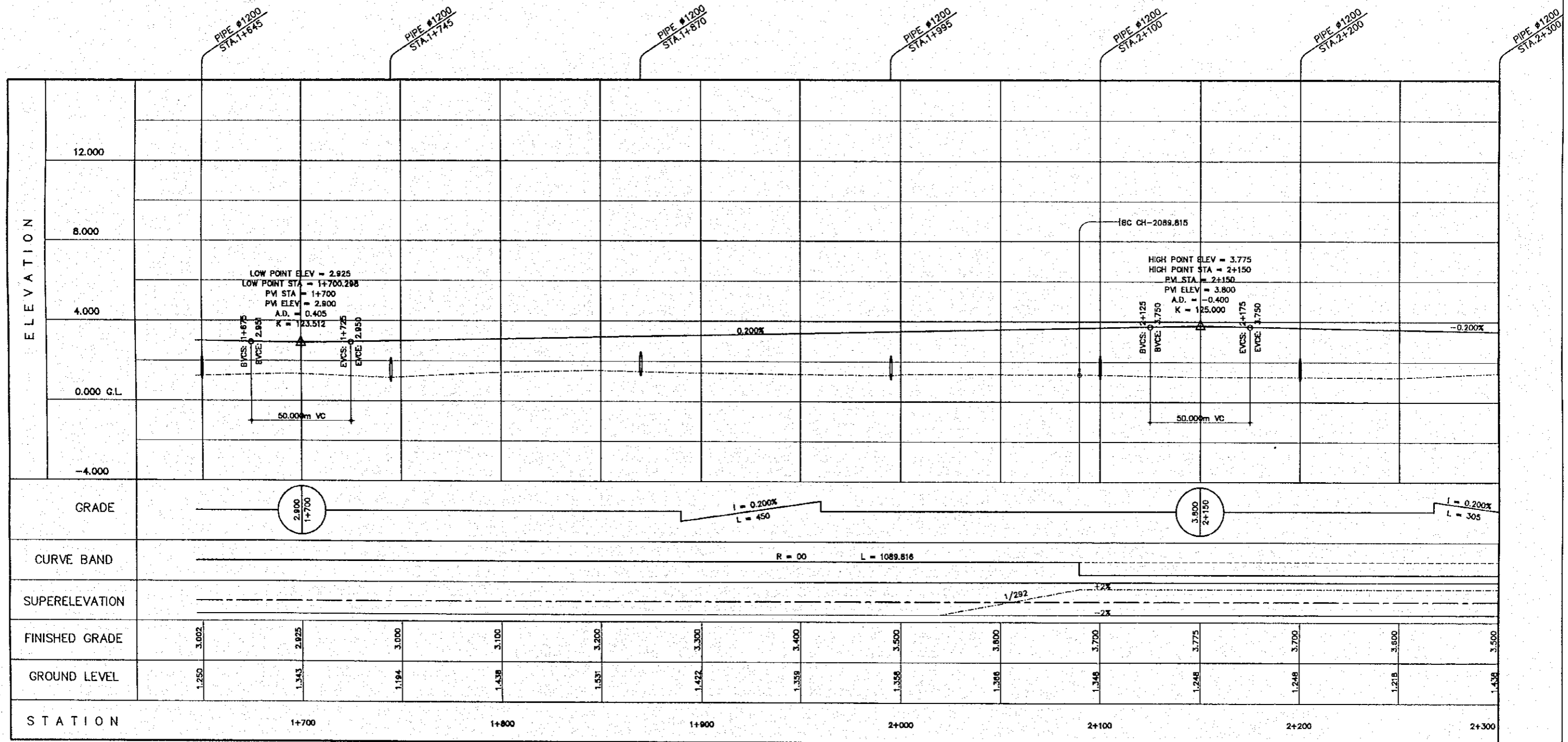

THE STUDY ON CONSTRUCTION OF THE BRIDGE
OVER THE RIVER RUPSA IN KHULNA (PHASE 2)

PROFILE OF KHULNA BYPASS
STA. 2+300 TO STA. 2+950

SCALE	SHEET NO.
1:1000	D-19

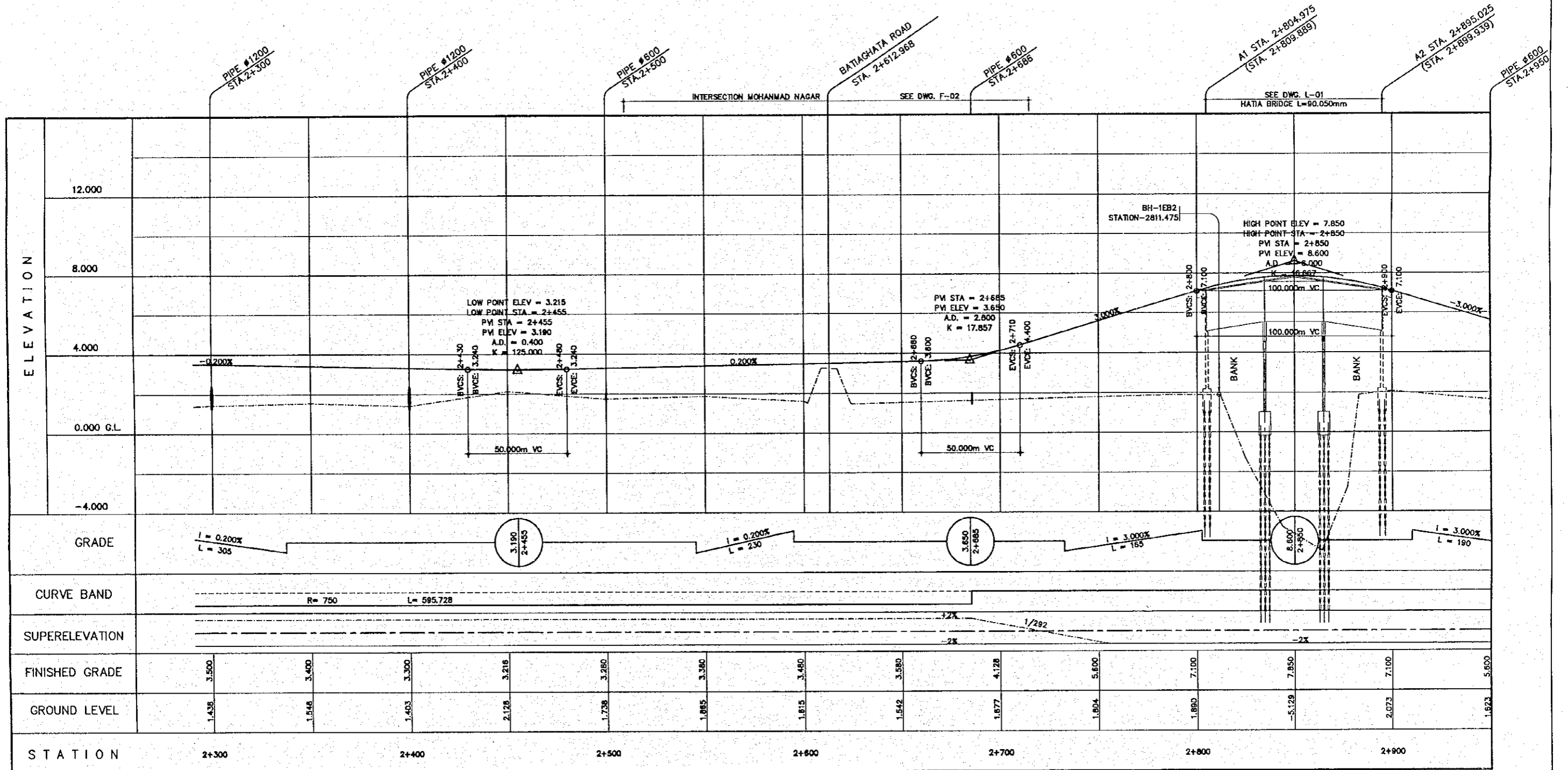

THE STUDY ON CONSTRUCTION OF THE BRIDGE
OVER THE RIVER RUPSA IN KHULNA (PHASE 2)

PROFILE OF KHULNA BYPASS
STA. 2+950 TO STA. 3+600

SCALE	SHEET NO.
1:1000	D-20

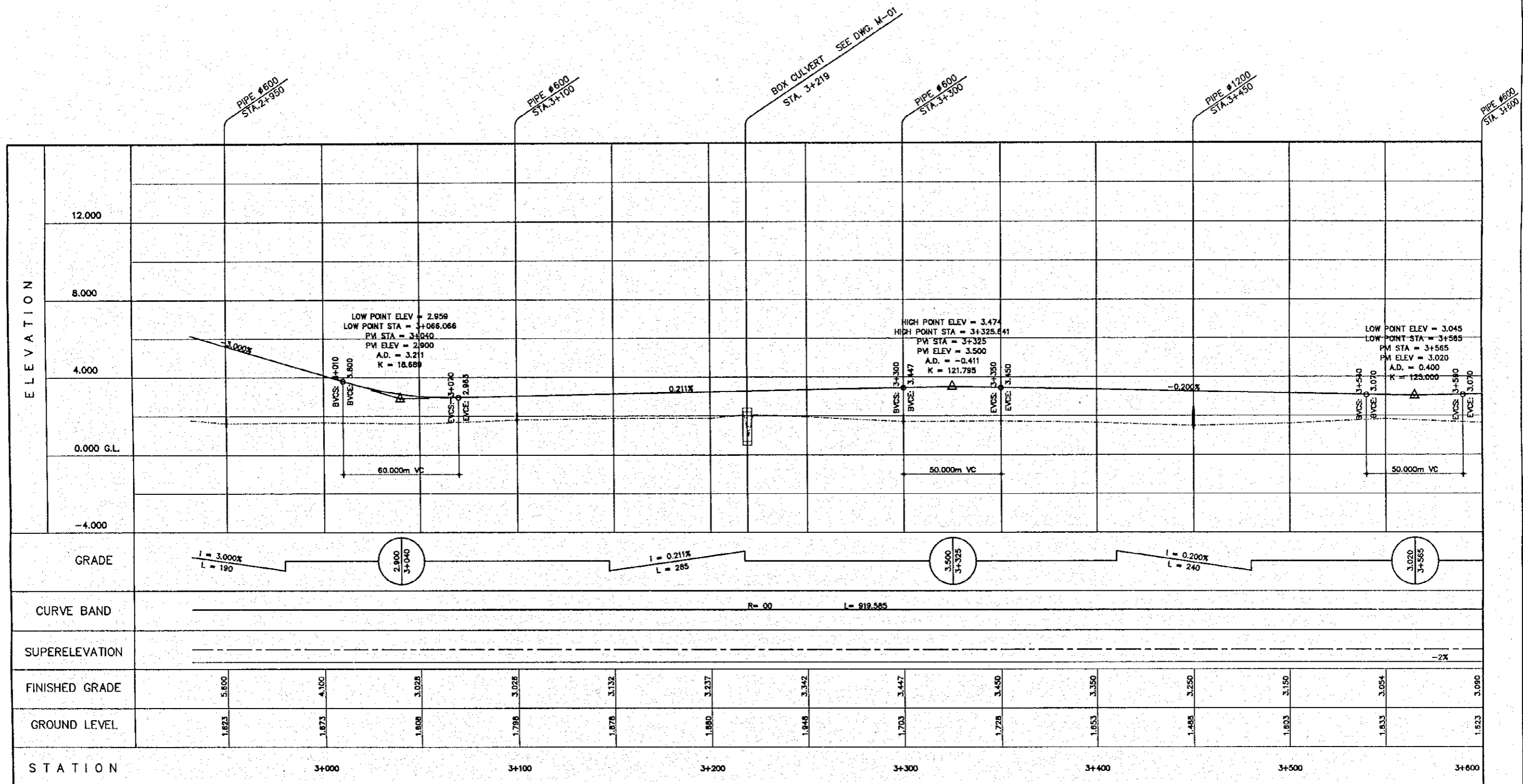

THE STUDY ON CONSTRUCTION OF THE BRIDGE
OVER THE RIVER RUPSA IN KHULNA (PHASE 2)

PROFILE OF KHULNA BYPASS
STA. 3+600 TO STA. 4+250

SCALE	SHEET NO.
1:1000	D-21

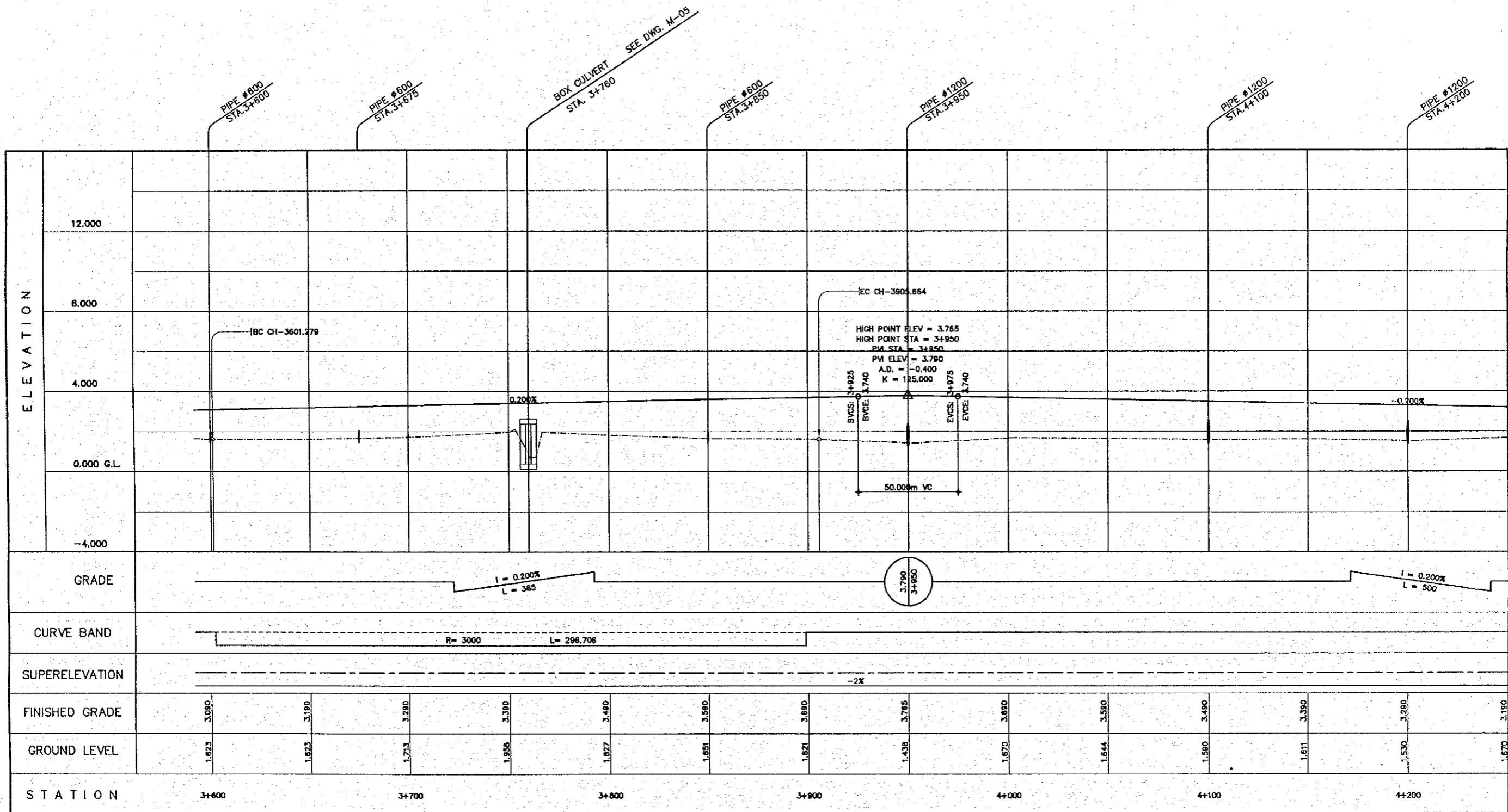

THE STUDY ON CONSTRUCTION OF THE BRIDGE
OVER THE RIVER RUPSA IN KHULNA (PHASE 2)

PROFILE OF KHULNA BYPASS
STA. 4+250 TO STA. 4+900

SCALE	SHEET NO.
1:1000	D-22

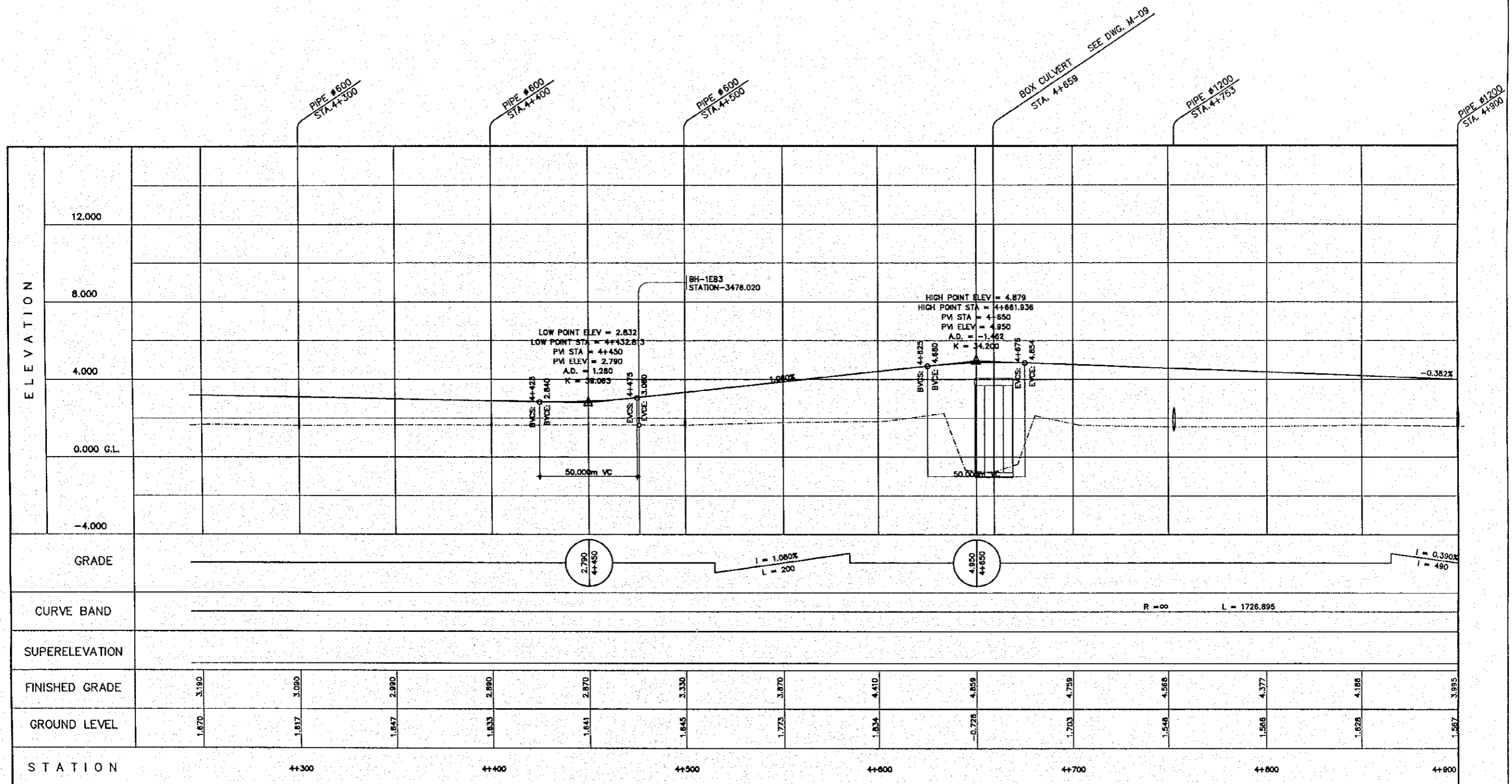

THE STUDY ON CONSTRUCTION OF THE BRIDGE
OVER THE RIVER RUPSA IN KHULNA (PHASE 2)

PROFILE OF KHULNA BYPASS
STA. 4+900 TO STA. 5+500

SCALE
1:1000

SHEET NO.
D-23

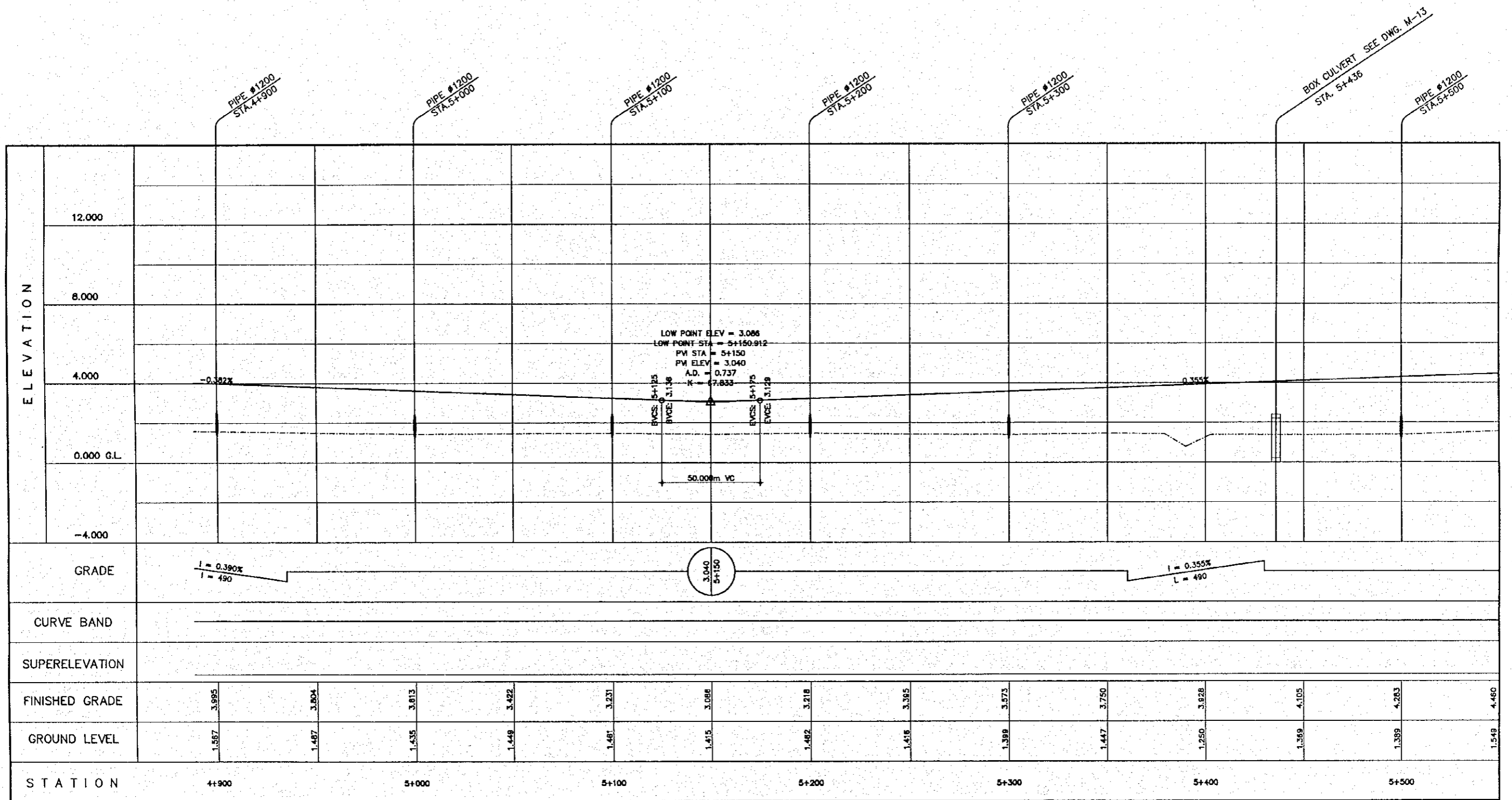

THE STUDY ON CONSTRUCTION OF THE BRIDGE
OVER THE RIVER RUPSA IN KHULNA (PHASE 2)

PROFILE OF KHULNA BYPASS
STA. 5+500 TO STA. 6+200

SCALE 1:1000
SHEET NO. D-24

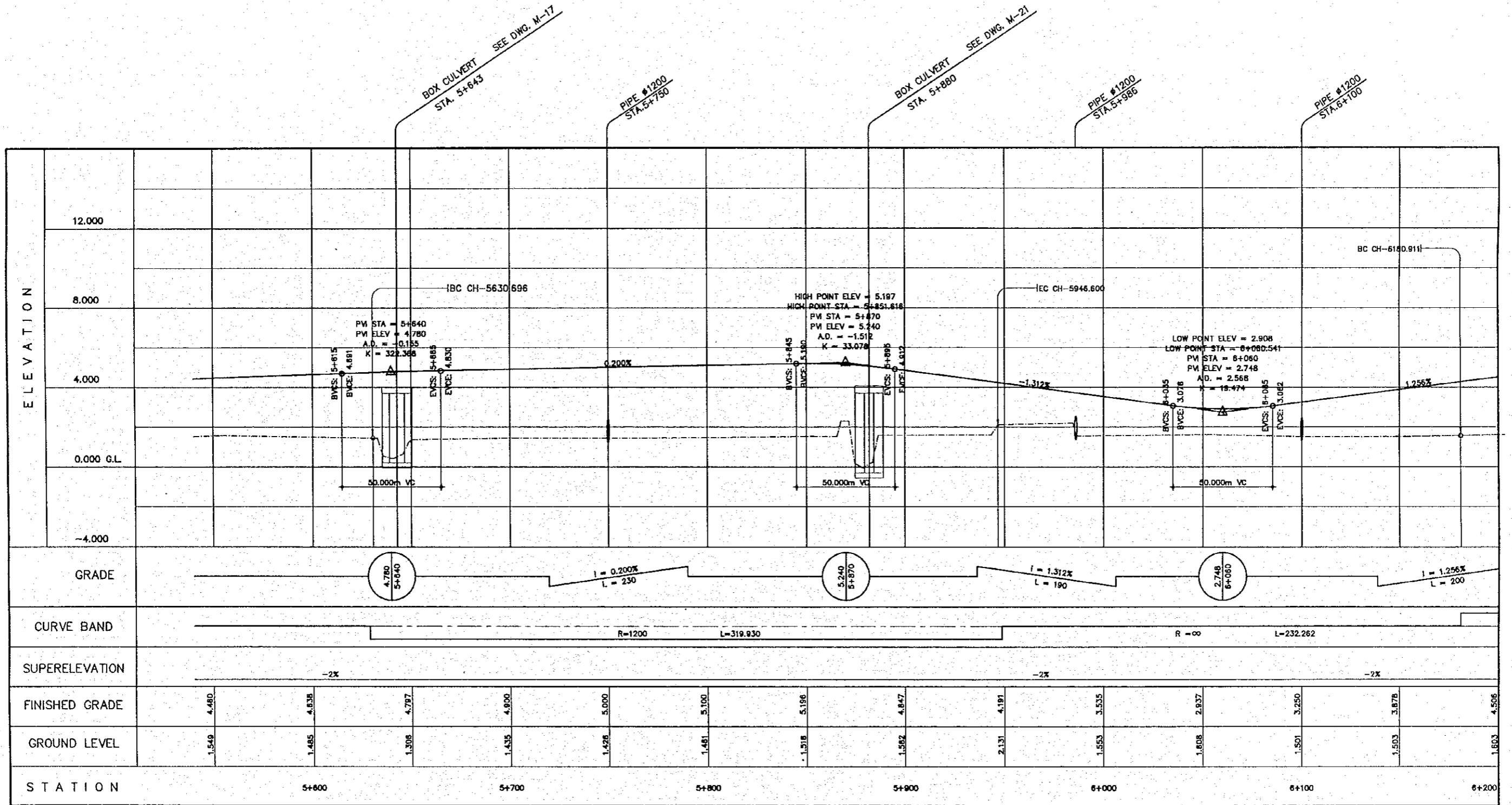

THE STUDY ON CONSTRUCTION OF THE BRIDGE
OVER THE RIVER RUPSA IN KHULNA (PHASE 2)

PROFILE OF KHULNA BYPASS
STA. 6+200 TO STA. 6+850

SCALE	SHEET NO.
1:1000	D-25

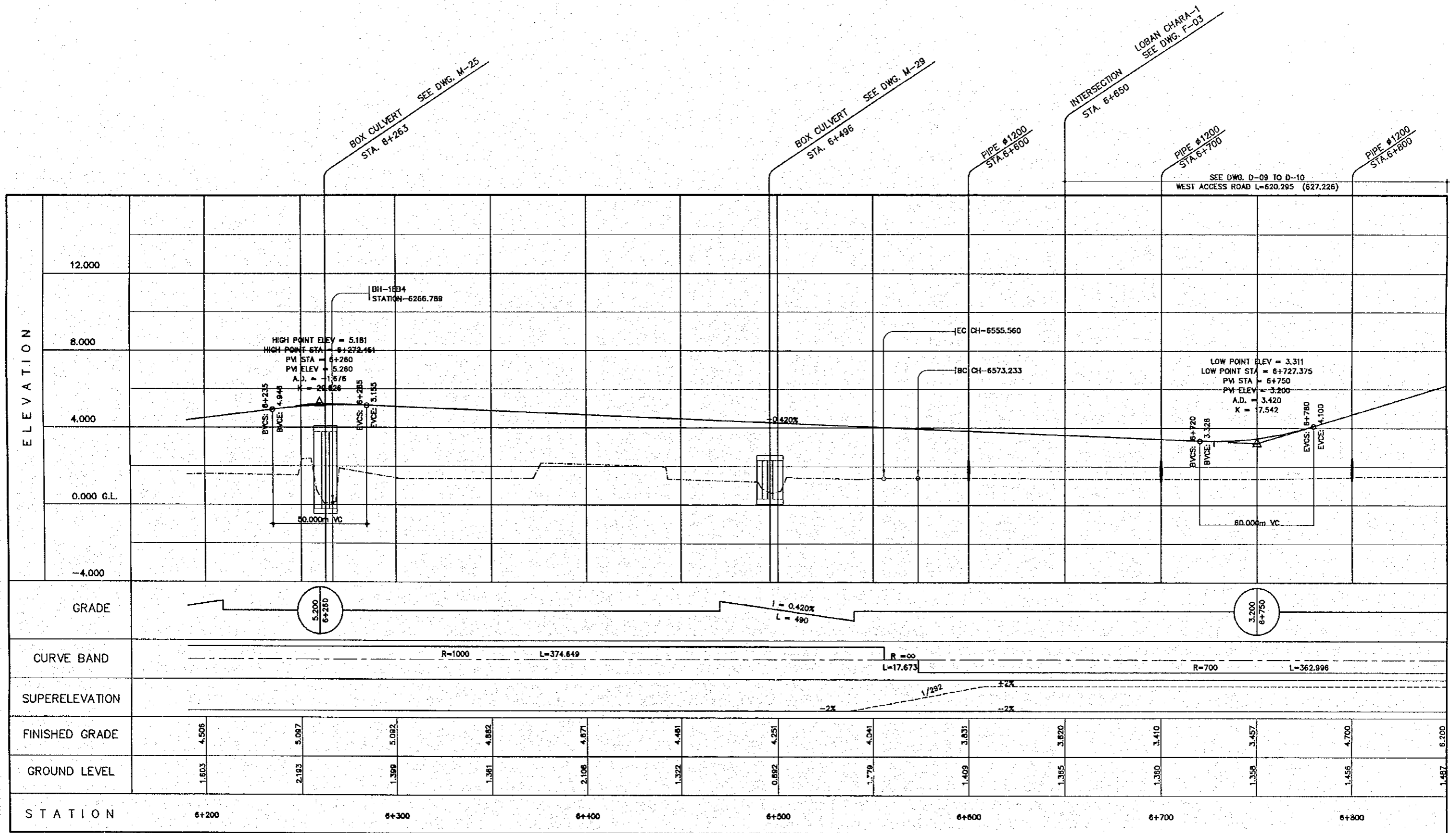

THE STUDY ON CONSTRUCTION OF THE BRIDGE
OVER THE RIVER RUPSA IN KHULNA (PHASE 2)

PROFILE OF KHULNA BYPASS
STA. 6+850 TO STA. 7+500

SCALE	SHEET NO.
1:1000	D-26

W A1
STA. 6+879.855

RUPSHA BRIDGE L=1360.290m SEE DWG. J-01

INTERSECTION (WEST DYKE ROAD)
LOBON CHARA-2
STA. 7+263.594 (7+267.370)
SEE DWG. F-04

WEST ACCESS ROAD L=620.295 (627.226) SEE DWG. D-09 TO D-10

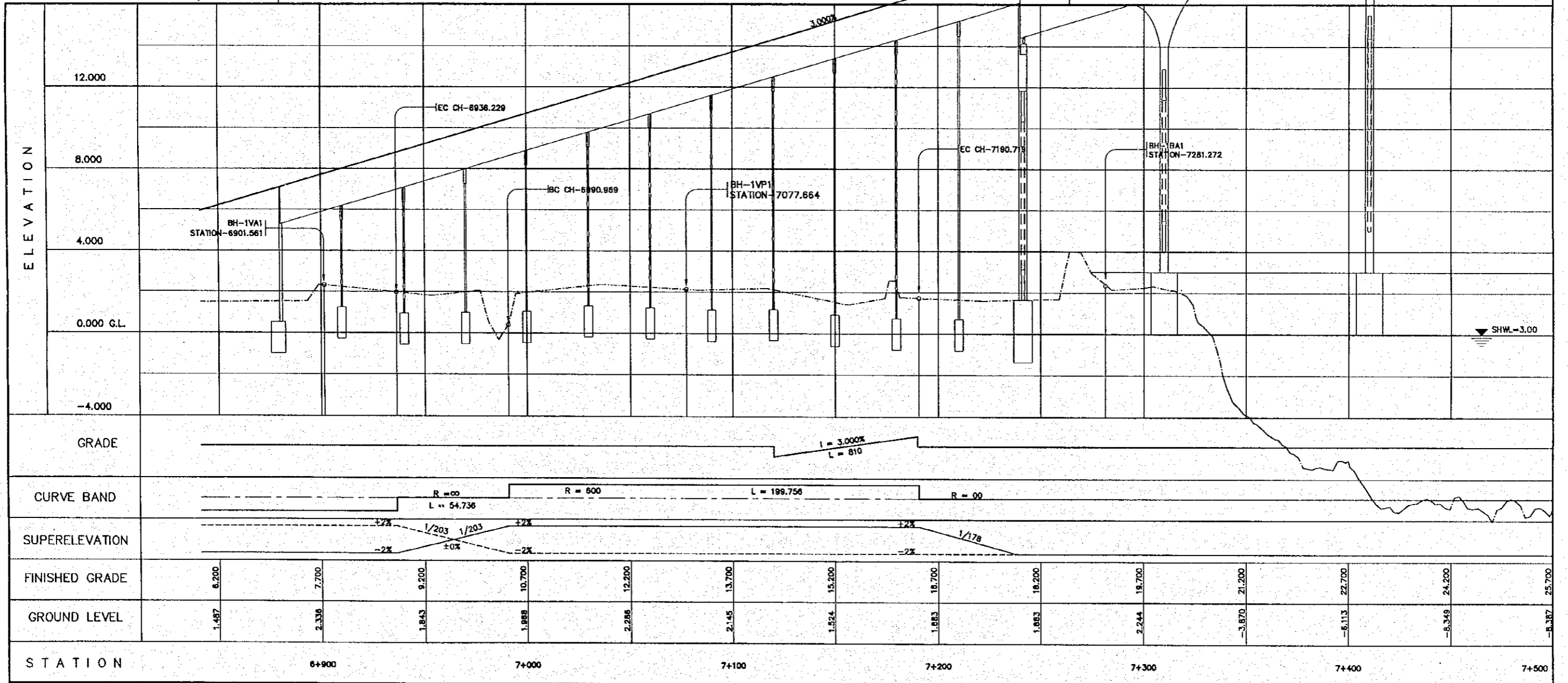

THE STUDY ON CONSTRUCTION OF THE BRIDGE
OVER THE RIVER RUPSA IN KHULNA (PHASE 2)

PROFILE OF KHULNA BYPASS
STA. 7+500 TO STA. 8+150

SCALE	SHEET NO.
1:1000	D-27

RUPSHA BRIDGE L=1360.290m SEE DWG. J-01

HIGH POINT ELEV = 28.750
HIGH POINT STA = 7+560
PVI STA = 7+560
PVI ELEV = 27.500
A.D. = 6.000
K = 18.567

INTERSECTION CHAR RUPSHA-1 (EAST DYKE ROAD)
STA. 7+850.282 (7+847.574) SEE DWG. F-05

PIPE #1200
STA. 7+903

SEE DWG. D-11 TO D-12
EAST ACCESS ROAD L=854.256m (867.666)

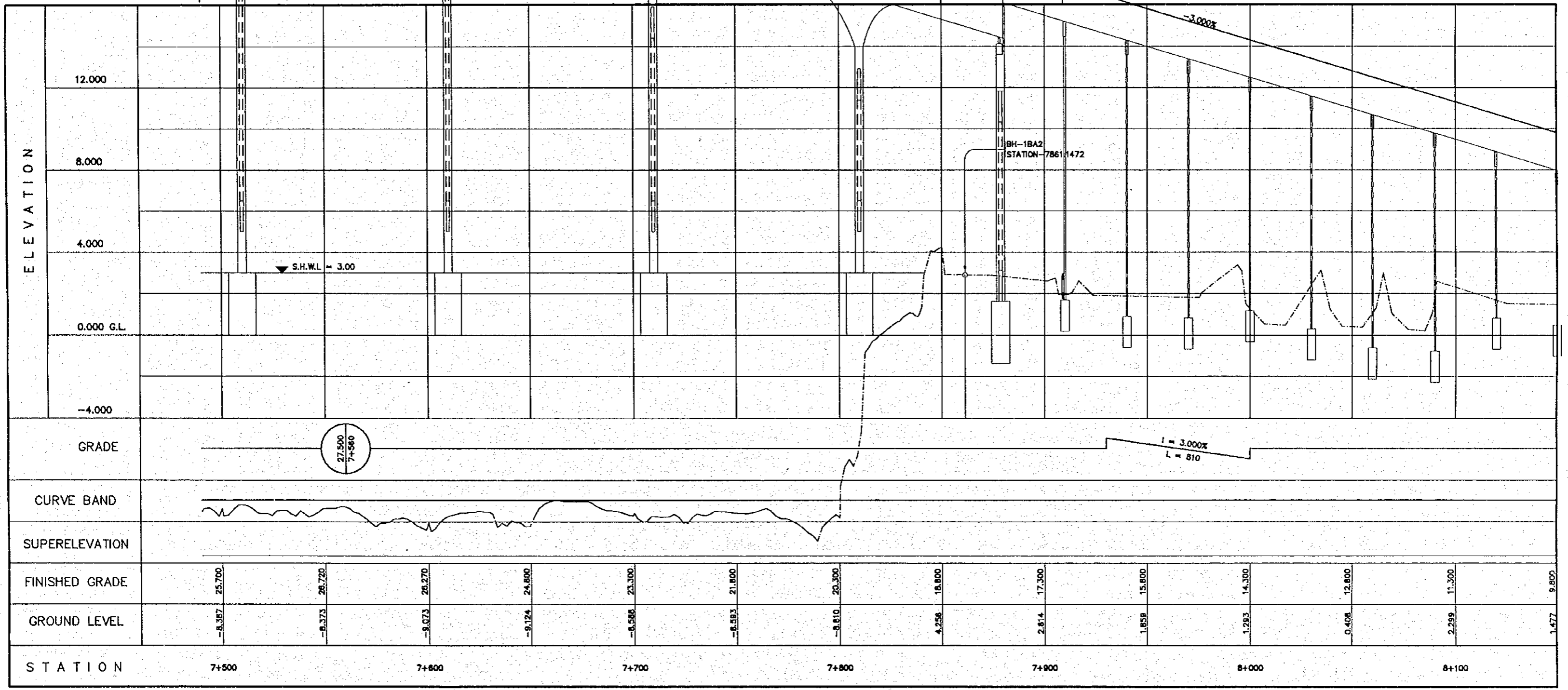

THE STUDY ON CONSTRUCTION OF THE BRIDGE
OVER THE RIVER RUPSA IN KHULNA (PHASE 2)

PROFILE OF KHULNA BYPASS
STA. 8+150 TO STA. 8+800

SCALE
1:1000

SHEET NO.
D-28

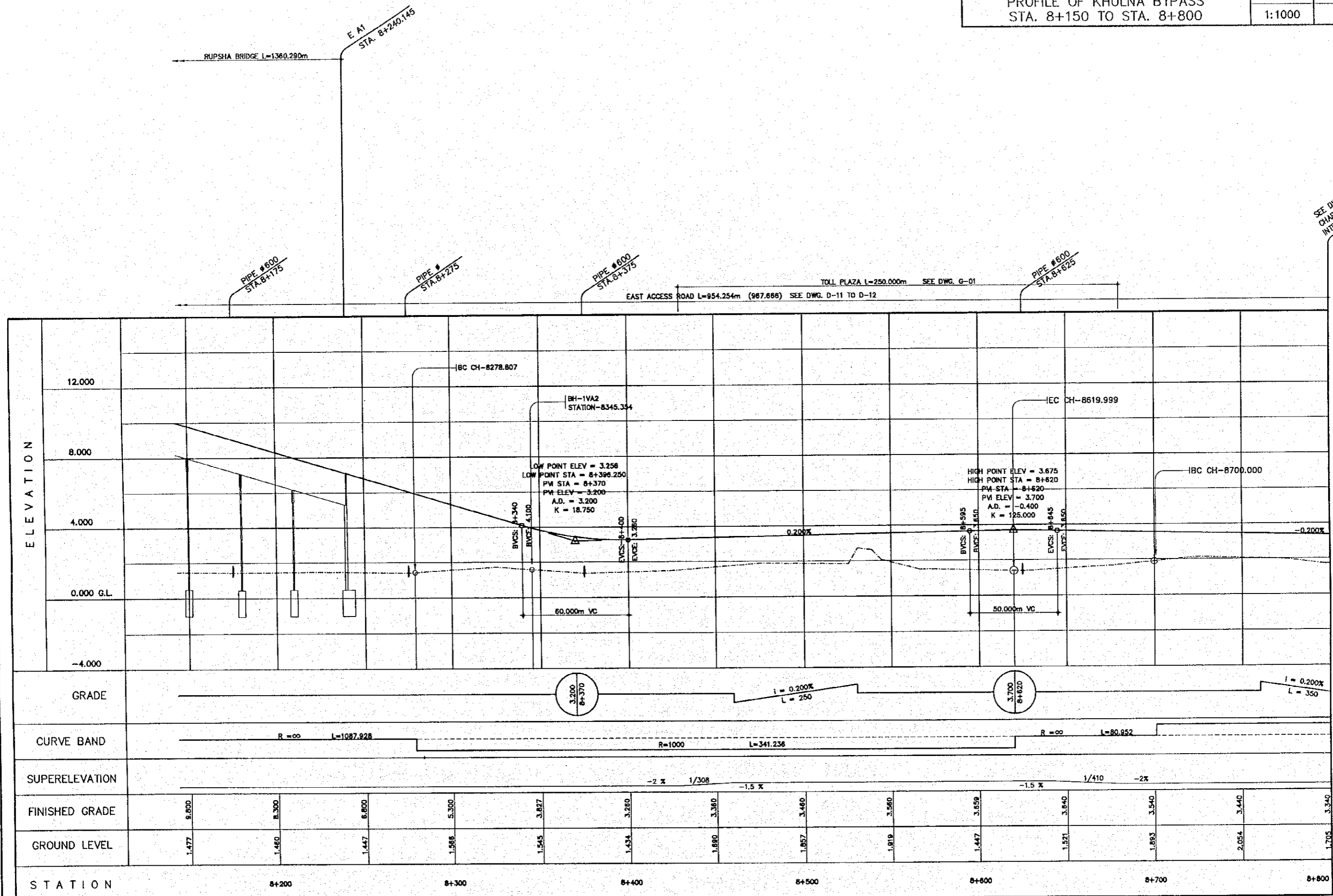

SEE DWG. F-06
CHAR. RUPSA-2
INTERSECTION
STA. 8+800

THE STUDY ON CONSTRUCTION OF THE BRIDGE
OVER THE RIVER RUPSA IN KHULNA (PHASE 2)

PROFILE OF KHULNA BYPASS
STA. 8+800 TO STA. 9+450

SCALE	SHEET NO.
1:1000	D-29

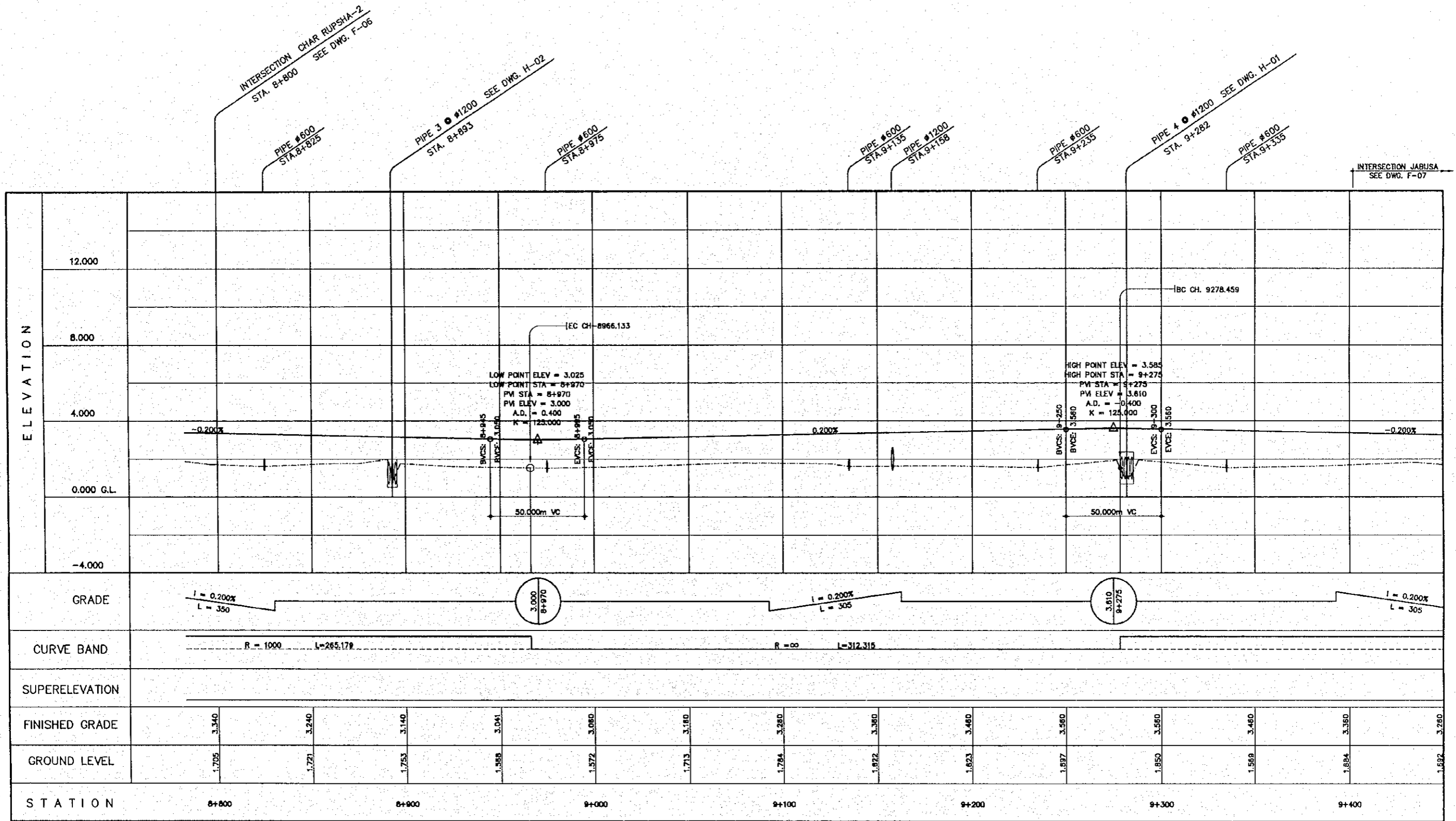

THE STUDY ON CONSTRUCTION OF THE BRIDGE
OVER THE RIVER RUPSA IN KHULNA (PHASE 2)

PROFILE OF KHULNA BYPASS
STA. 9+450 TO STA. 10+100

SCALE	SHEET NO.
1:1000	D-30

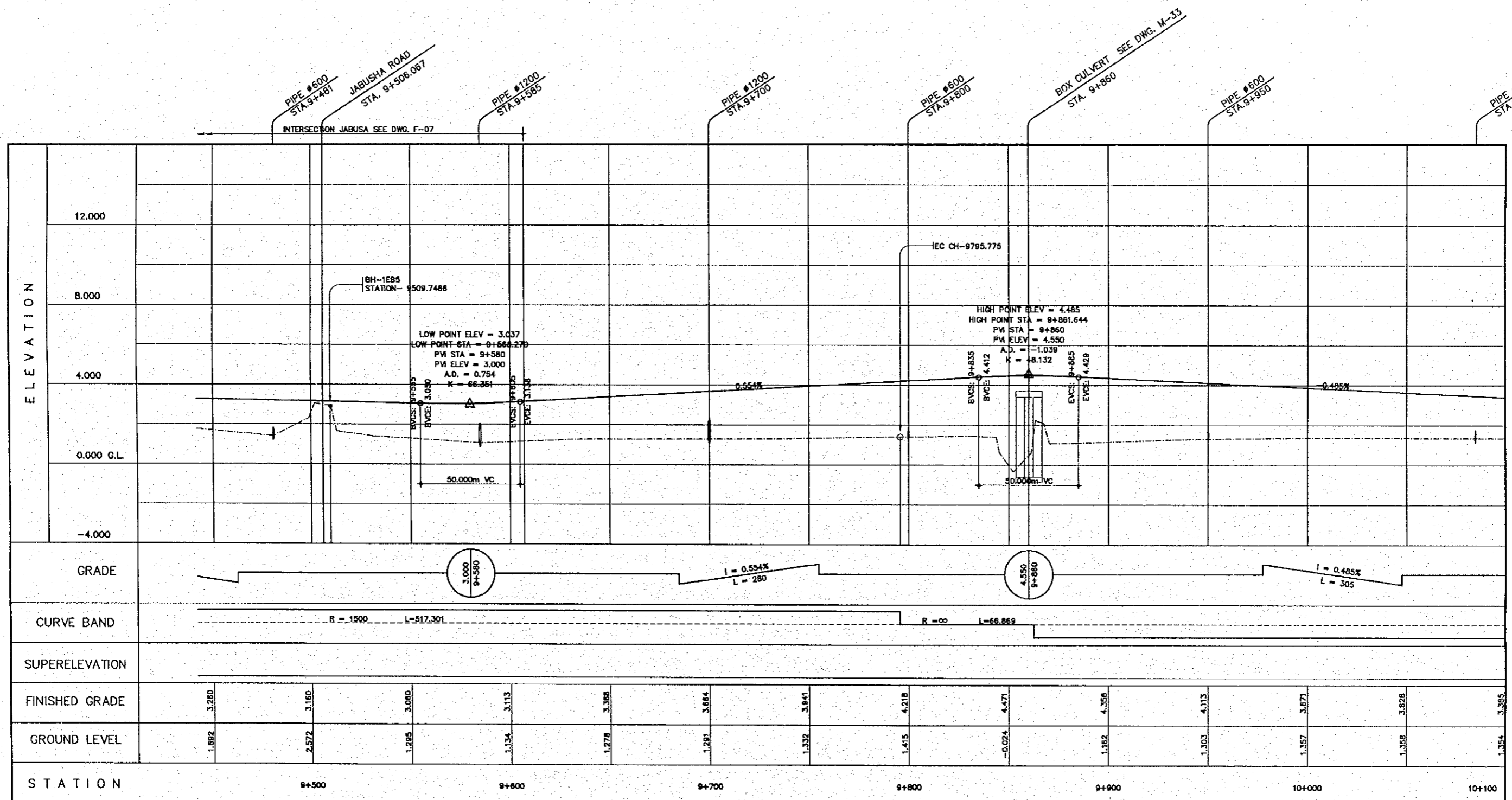

GRADE															
CURVE BAND															
SUPERELEVATION	-														
FINISHED GRADE	3.280	3.160	3.080	3.113	3.388	3.664	3.941	4.218	4.471	4.356	4.113	3.871	3.628	3.385	
GROUND LEVEL	1.692	2.572	1.285	1.134	1.278	1.291	1.332	1.415	-0.024	1.162	1.303	1.357	1.358	1.354	
STATION	9+500		9+600		9+700		9+800		9+900		10+000		10+100		

THE STUDY ON CONSTRUCTION OF THE BRIDGE
OVER THE RIVER RUPSA IN KHULNA (PHASE 2)

PROFILE OF KHULNA BYPASS
STA. 10+100 TO STA. 10+650

SCALE	SHEET NO.
1:1000	D-31

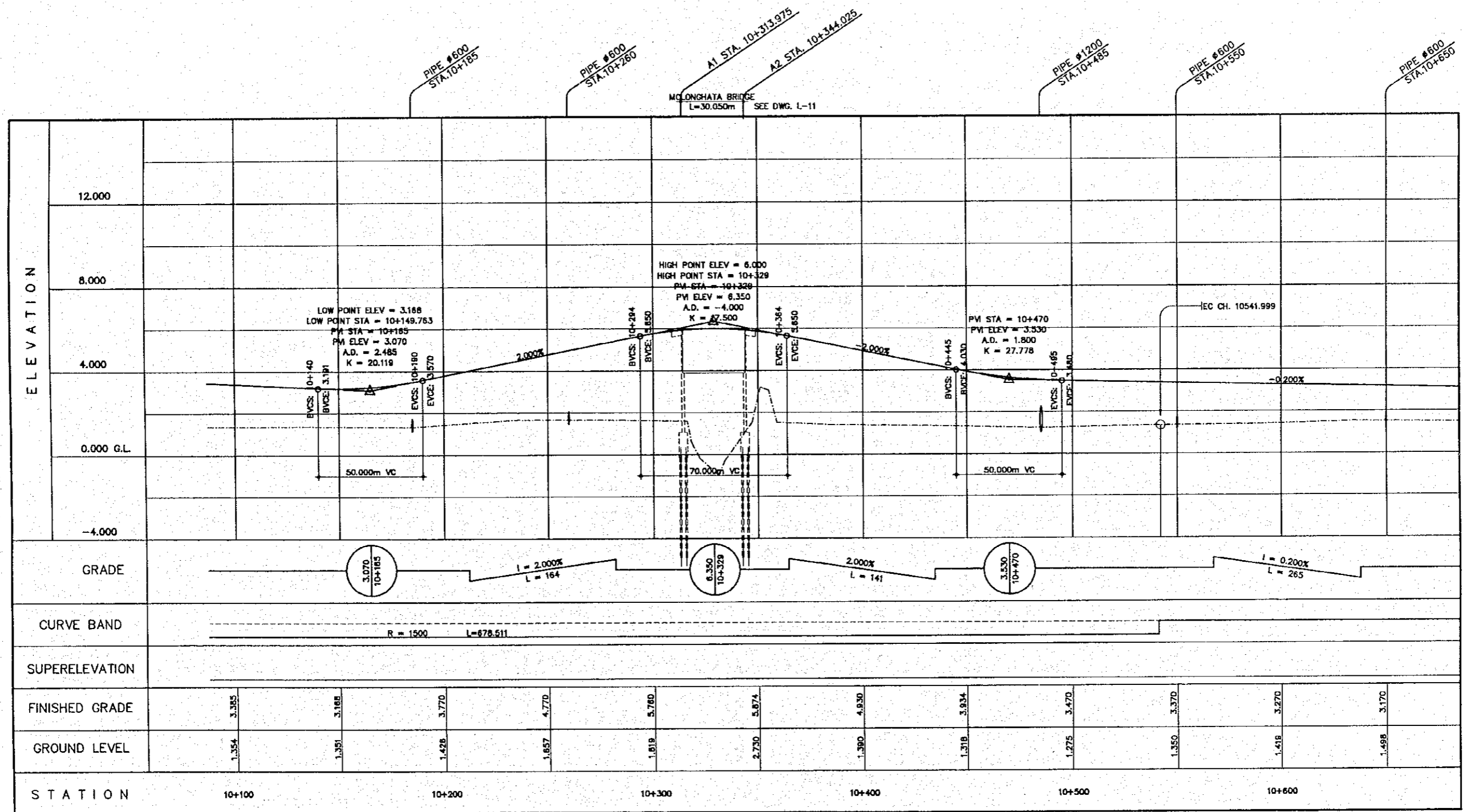

THE STUDY ON CONSTRUCTION OF THE BRIDGE
OVER THE RIVER RUPSA IN KHULNA (PHASE 2)

PROFILE OF KHULNA BYPASS
STA. 10+650 TO STA. 11+038.663

SCALE	SHEET NO.
1:1000	D-32

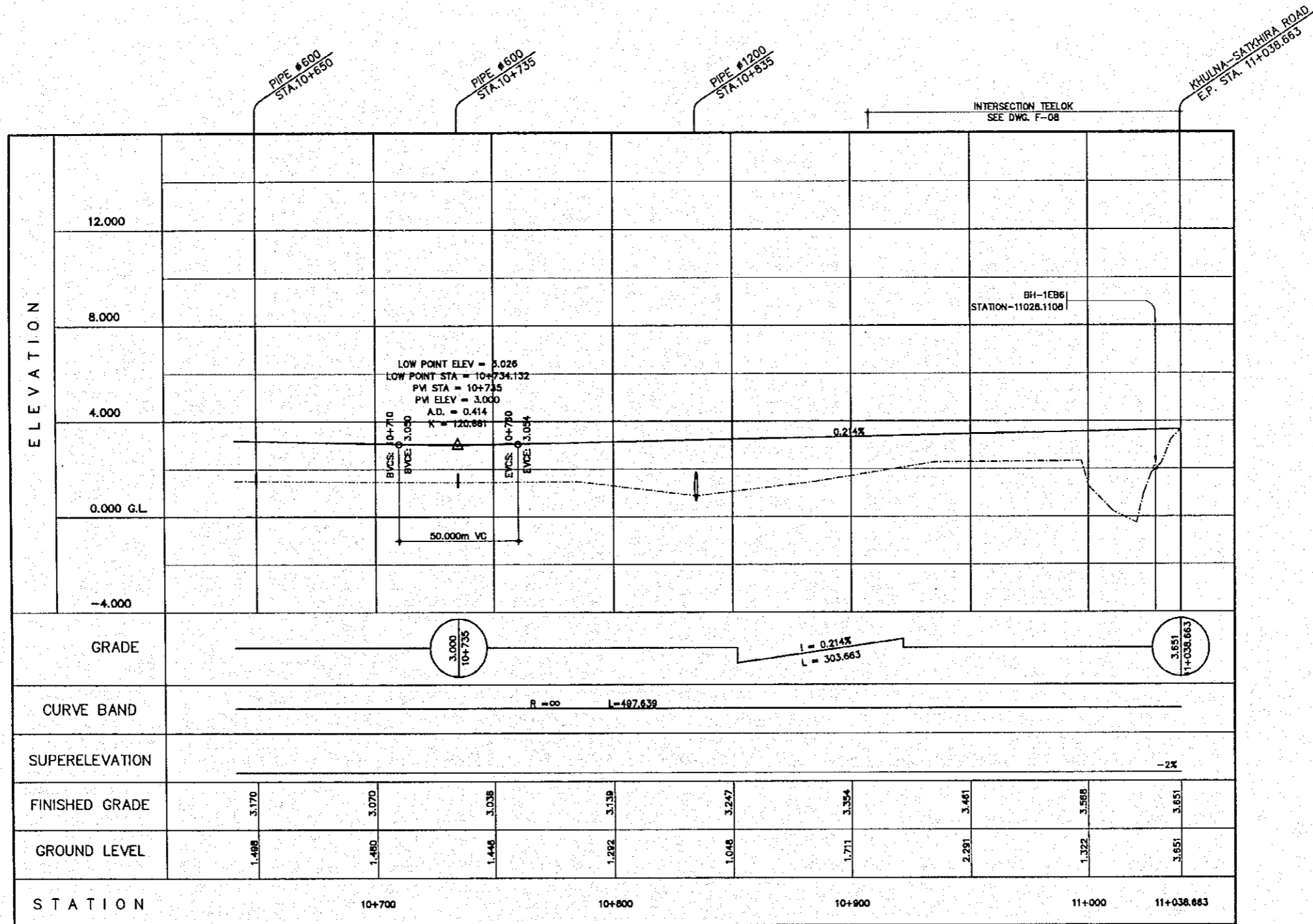

THE STUDY ON CONSTRUCTION OF THE BRIDGE
OVER THE RIVER RUPSA IN KHULNA (PHASE 2)

PROFILE OF ACCESS ROAD
WEST BANK NORTH SIDE

SCALE 1:1000
SHEET NO. D-33

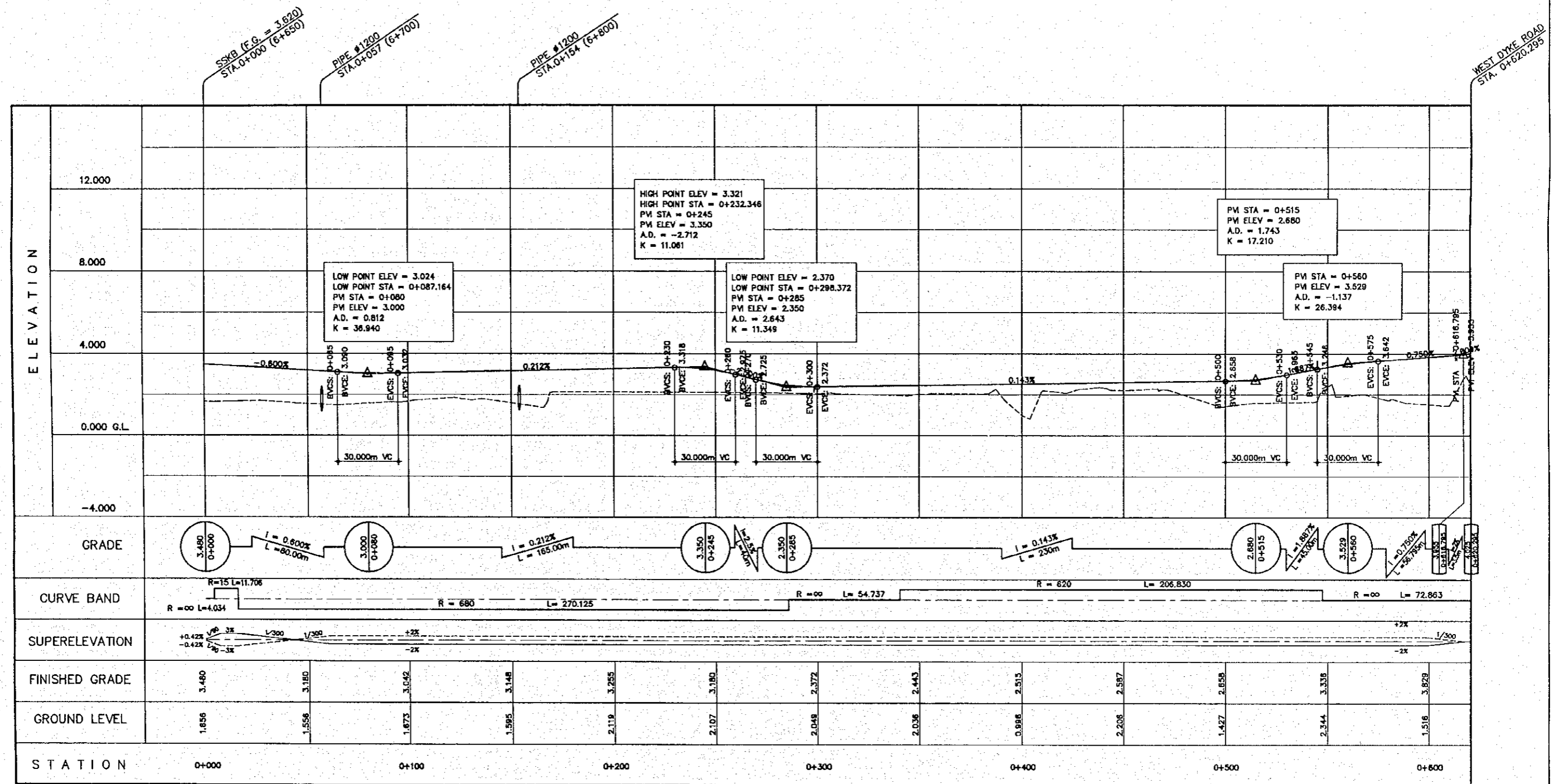

THE STUDY ON CONSTRUCTION OF THE BRIDGE
OVER THE RIVER RUPSA IN KHULNA (PHASE 2)

PROFILE OF ACCESS ROAD
WEST BANK SOUTH SIDE

SCALE 1:1000
SHEET NO. D-34

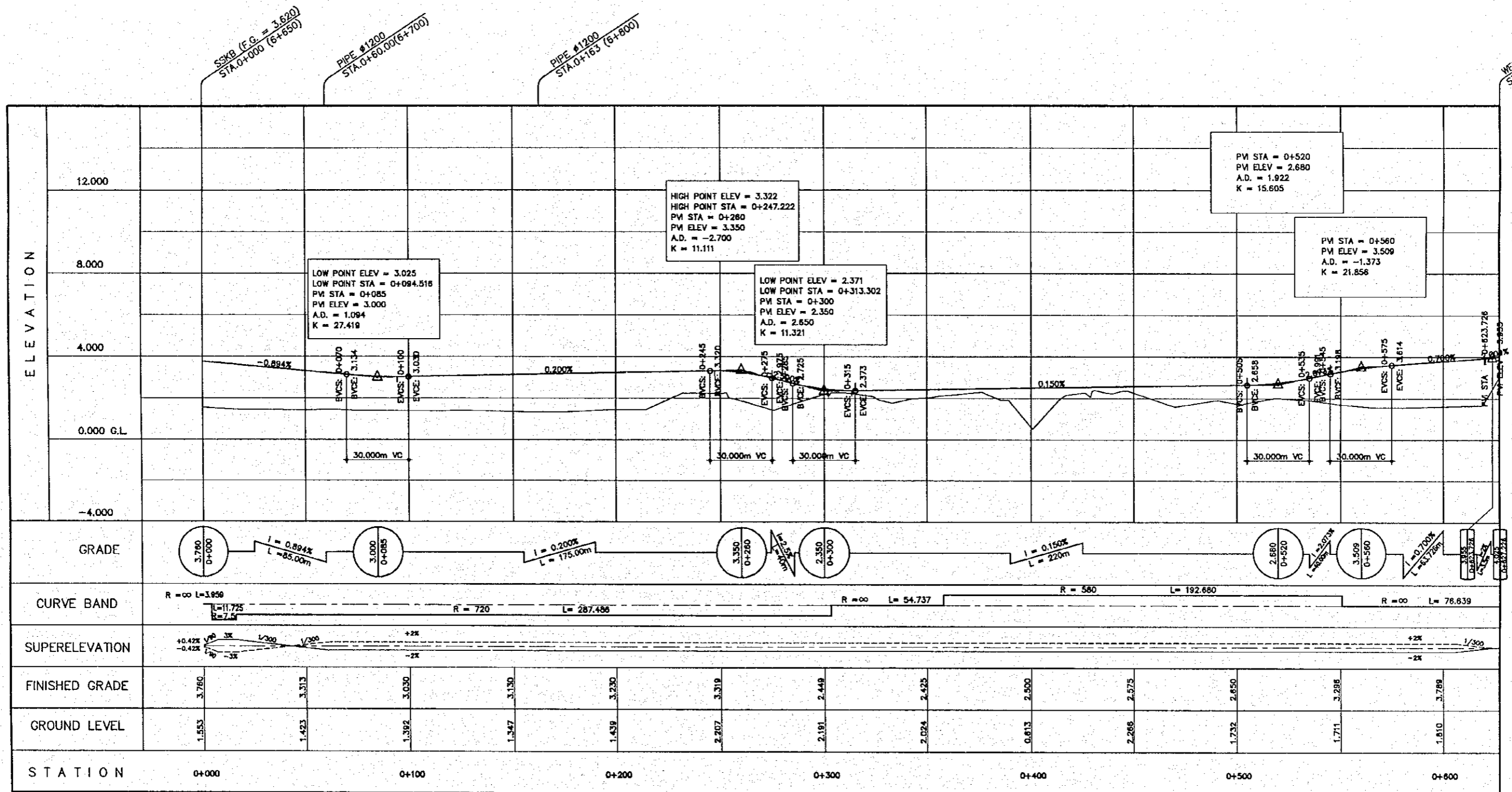

THE STUDY ON CONSTRUCTION OF THE BRIDGE
OVER THE RIVER RUPSA IN KHULNA (PHASE 2)

PROFILE OF ACCESS ROAD
EAST BANK NORTH SIDE (1)

SCALE	SHEET NO.
1:1000	D-35

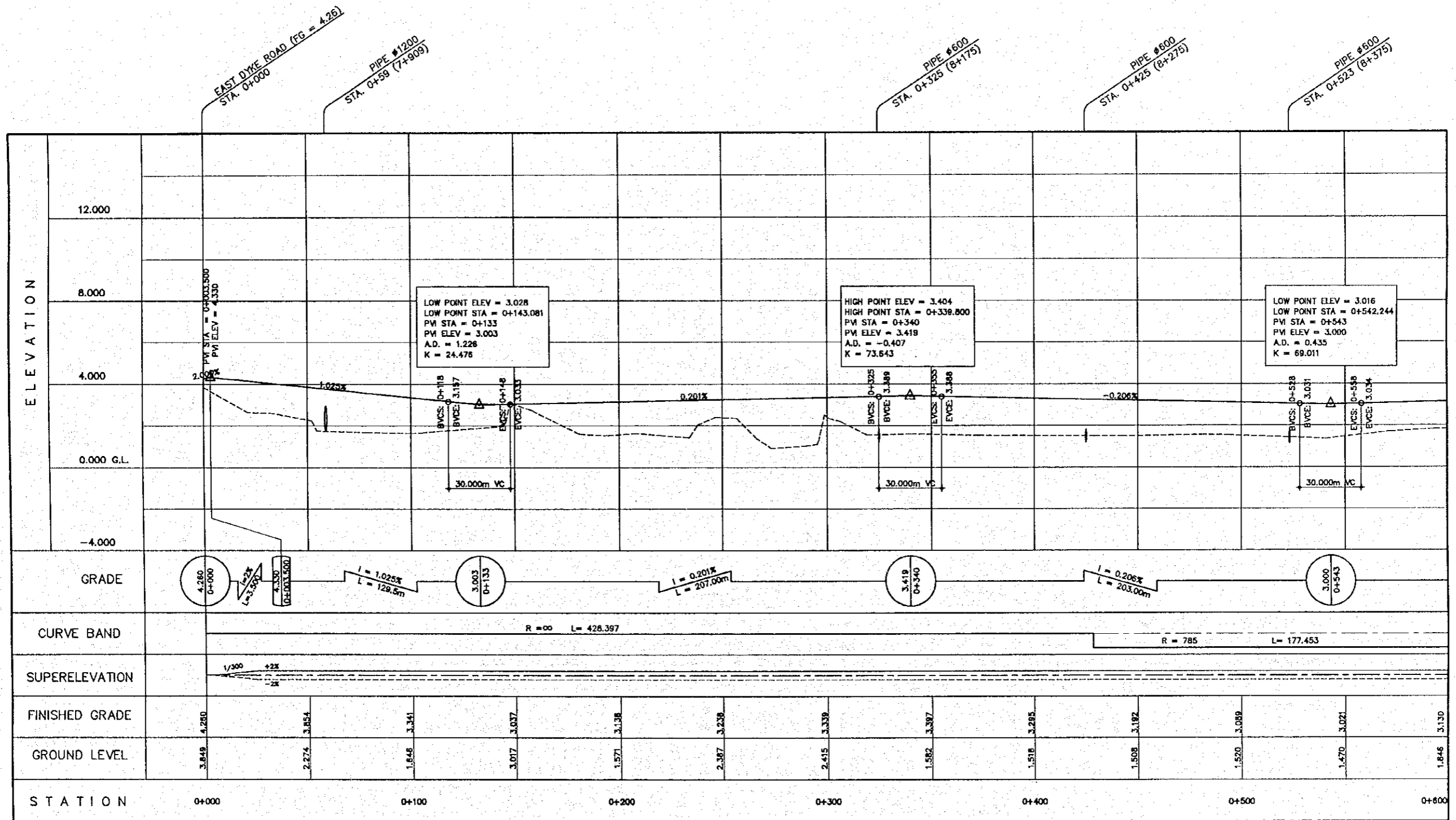

THE STUDY ON CONSTRUCTION OF THE BRIDGE
OVER THE RIVER RUPSA IN KHULNA (PHASE 2)

PROFILE OF ACCESS ROAD
EAST BANK NORTH SIDE (2)

SCALE	SHEET NO.
1:1000	D-36

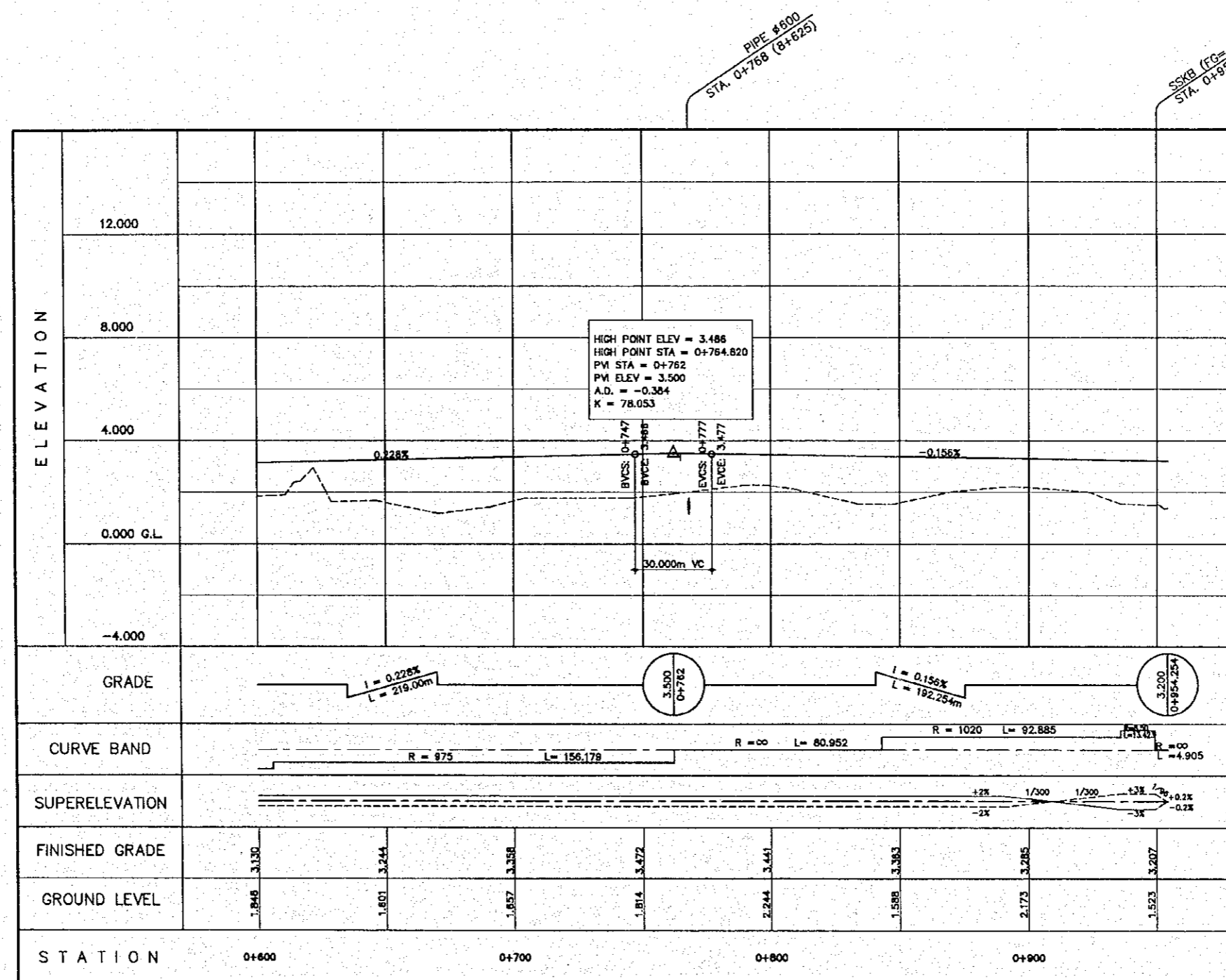

THE STUDY ON CONSTRUCTION OF THE BRIDGE
OVER THE RIVER RUPSA IN KHULNA (PHASE 2)

PROFILE OF ACCESS ROAD
EAST BANK SOUTH SIDE (1)

SCALE	SHEET NO.
1:1000	D-37

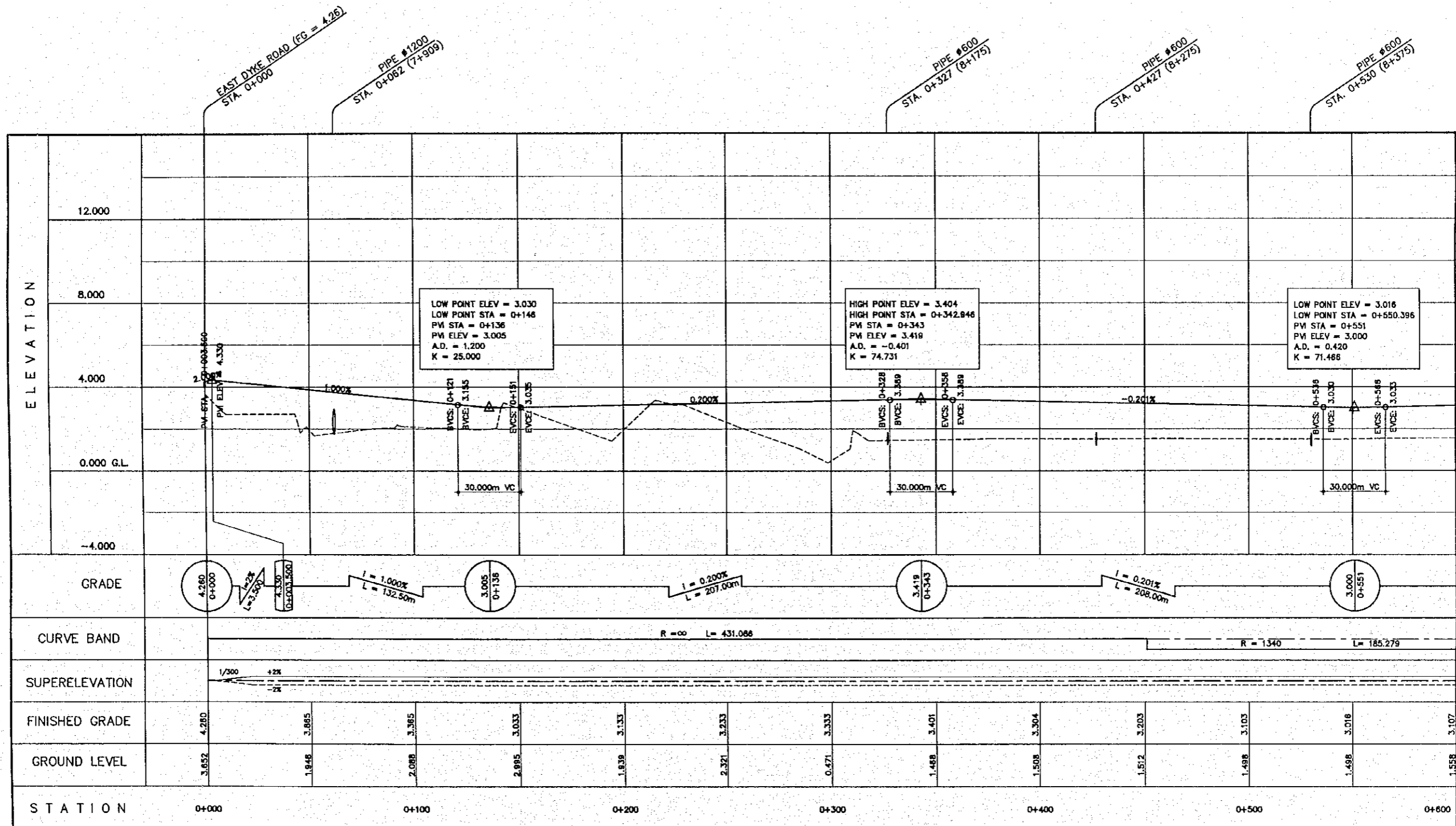

THE STUDY ON CONSTRUCTION OF THE BRIDGE
OVER THE RIVER RUPSA IN KHULNA (PHASE 2)

PROFILE OF ACCESS ROAD
EAST BANK SOUTH SIDE (2)

SCALE	SHEET NO.
1:1000	D-38

