

EXHIBIT 5

**APPROVALS GRANTED FOR ESTABLISHMENT
OF MANUFACTURING PROJECTS BY
INCENTIVES (1985-1996)**

1945

THE UNIVERSITY OF CHICAGO
LIBRARY
540 EAST 58TH STREET
CHICAGO, ILLINOIS 60637

APPROVALS GRANTED FOR ESTABLISHMENT OF MANUFACTURING
PROJECTS BY INCENTIVES (1985-1996)

		Total Proposed Capital Investment (RM Billion)																																	
Manufacturing Projects	1985	1986	1987	1988	1989	1990	1991	1992	1993	1994	1995	1996	%	1995	%	1994	%	1993	%	1992	%	1991	%	1990	%	1989	%	1988	%	1987	%	1986	%		
		%	%	%	%	%	%	%	%	%	%	%	%	%	%	%	%	%	%	%	%	%	%	%	%	%	%	%	%	%	%	%	%		
With Tax Incentives	4.23	74.3	1.71	33.1	3.4	86.3	8.21	90.2	10.47	65.7	25.64	91.0	22.30	72.3	11.84	42.6	7.23	52.6	13.43	58.5	11.24	53.9	19.76	57.7											
Without Tax Incentives	1.46	25.7	3.45	66.9	0.54	13.7	0.89	9.8	1.75	14.3	2.53	9.0	8.51	27.7	15.93	57.4	6.53	47.4	9.52	41.5	9.63	46.1	14.50	42.3											
Total	5.69	100	5.16	100	3.94	100	9.10	100	12.22	100	28.17	100	30.81	100	27.77	100	13.76	100	22.95	100	20.87	100	34.26	100											

Source. MIDA

EXHIBIT 6

**CONDITIONS OF MANUFACTURING LICENSE
UNDER THE INDUSTRIAL CO-ORDINATION
ACT, 1975**

A THESIS

IN PARTIAL FULFILLMENT OF THE REQUIREMENTS
FOR THE DEGREE OF MASTER OF ARTS
BY
JAMES M. HARRIS

**CONDITIONS OF MANUFACTURING LICENSE UNDER
THE INDUSTRIAL CO-ORDINATION ACT, 1975**

- (a) Approval for the factory site is subject to the approval from the relevant State Government and the Department of Environment
- (b) The company should commence the project within 12 months from the effective date of the Manufacturing License or within an extended period as allowed by the Licensing Officer. If this project is not implemented within the specified period, this License can be revoked
- (c) The shares of this company that are held by non-Malaysians cannot be sold without the prior written approval from the Ministry of International Trade and Industry.
- (d) The company should as far as possible appoint Malaysians into its Board of Directors and the Ministry of International Trade and Industry should be informed accordingly of the appointment and any changes in its Board of Directors
- (e) The company should employ and train Malaysians to reflect the country's multiracial composition for all position levels.
- (f) If the company intends to use used machinery, written approval from the Ministry of International Trade and Industry should be acquired beforehand along with a report by an independent valuer who is accepted by the Ministry of International Trade and Industry. The approval from the Ministry of International Trade and Industry should also be acquired before any changes, expansions or reductions are proposed to the machinery which will have a substantial impact on the workforce and/or production
- (g) The company should as far as possible use the services from locally owned companies and businesses in line with the New Economic Policy.
- (h) The company should obtain the written approval from the Ministry of International Trade and Industry before signing any technological transfer agreements with foreign parties, such as:-
 - Joint Ventures
 - Technical Assistance and "Know-How" Agreements
 - Licensing Agreements
 - Copyright and Patent Agreements
 - "Turnkey" Contract Agreements
 - Management Agreements

This condition will not apply for purchases of machinery that require the services of technical officers from the machine manufacturers to co-ordinate the assembling and operation on the machinery

Exhibit 6

Conditions of Manufacturing License

Page 2

- (i) The output of the company should achieve the standards that are acceptable to the Malaysian Government
- (j) The company should as far as possible appoint locally owned companies to distribute its products to the local market and should also appoint Bumiputra distributors to distribute at least 30% of its sales to the local market. The selection and appointment of Bumiputra distributors should be done after discussions with the Ministry of International Trade and Industry. The appointment of foreign companies as distributors should obtain the approval of the Ministry of International Trade and Industry beforehand.
- (k) The company is required to adhere to all regulations and provisions under the Environmental Quality Act, 1974.
- (l) The company must obtain written approval from the Department of Environment before this project is implemented.
- (m) The company should implement the project as approved subject to the conditions stated above and adhere to the laws and other regulations gazetted in Malaysia.

EXHIBIT 7

**MINISTRY OF INTERNATIONAL TRADE AND
INDUSTRY (MITI) – ORGANISATION CHART**

У ТИПКА

ОБРАЗЦА ЗА МОТАРИСТИ РО РАТНИЦИ
И НАД МОТАРИСТИ - (111) УСТАВНИ

MINISTRY OF INTERNATIONAL TRADE AND INDUSTRY (MITI)
ORGANISATION CHART

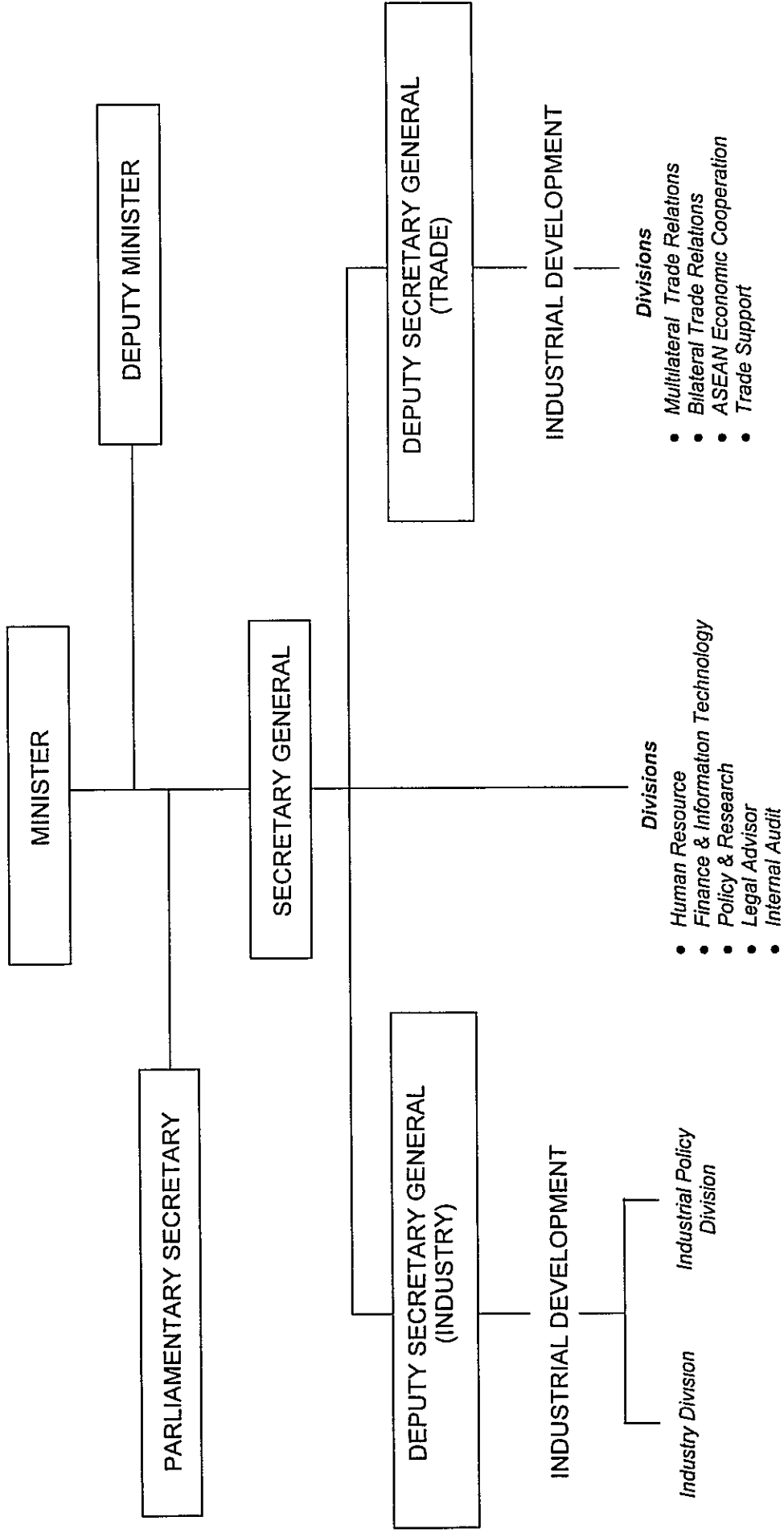

EXHIBIT 8

MALAYSIAN INDUSTRIAL DEVELOPMENT AUTHORITY (MIDA) – ORGANISATION CHART

С. ТИХОНОВ

С. ТИХОНОВ. ДИПЛОМАТИЧЕСКАЯ ИДЕОЛОГИЯ
И ПРАКТИКА ПЕРЕСТРОЙКИ (ОДИН УГРОЖЕННЫЙ

MALYSIAN INDUSTRIAL DEVELOPMENT AUTHORITY (MIDA) – ORGANISATION CHART

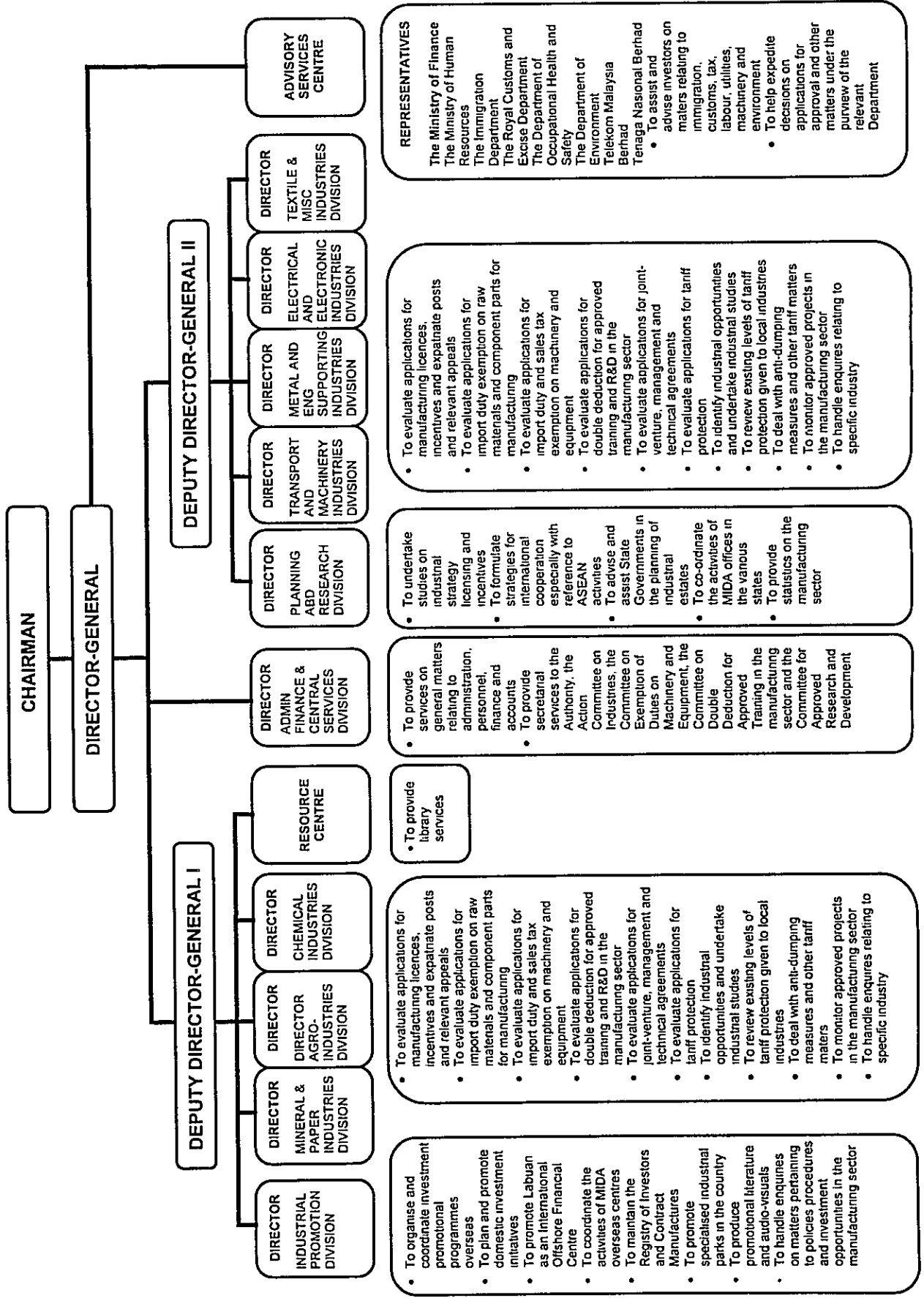

EXHIBIT 9

- (a) GROWTH OF THE MANUFACTURING SECTOR [Table]**
- (b) GROWTH OF THE MANUFACTURING SECTOR [Graph]**

EXHIBIT

UNITED STATES DEPARTMENT OF JUSTICE (a)
SECTION 87(2)(b)

UNITED STATES DEPARTMENT OF JUSTICE (a)
SECTION 87(2)(b)

GROWTH OF THE MANUFACTURING SECTOR

Year	Share of Manufacturing to GDP (%)	% of Manufacturing Exports to Total Exports (%)
1960	6.7	N.A
1970	13.9	11.9
1980	19.6	22.4
1985	19.7	32.8
1990	26.9	58.8
1991	28.2	65.0
1992	28.9	68.6
1993	30.1	74.0
1994	31.6	78.1
1995*	33.1	79.7
2000*	37.2	81.8
2020*	>50	>85

* Estimates

Source: Economic Report, Ministry of Finance Outline Perspective Plan

Growth of Manufacturing Sector

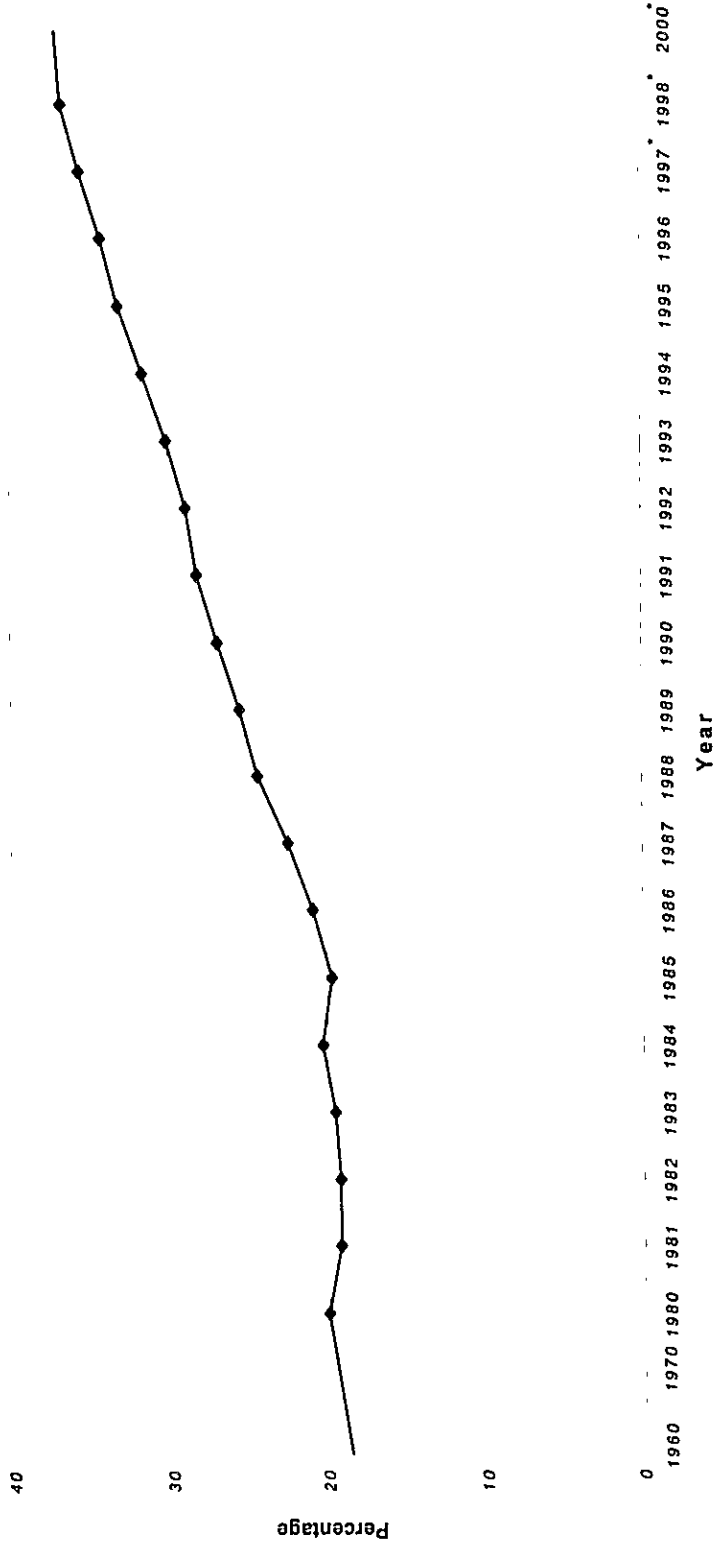

* Estimates by Ministry of Finance

Source: Economic Report, Ministry of Finance Outline Perspective Plan

EXHIBIT 10

**APPROVED MANUFACTURING PROJECTS
(1985 - 1997)**

OF THE

STATE OF TEXAS
1907-1908

**APPROVED MANUFACTURING PROJECTS
(1985 – 1997)**

	1985	1986	1987	1988	1989	1990	1991	1992	1993	1994	1995	1996	1997
Number	625	447	333	732	792	906	973	874	686	870	898	782	759
Potential Employment (RM million)	53,597	40,230	59,779	142,875	176,628	169,764	179,408	106,041	94,592	136,487	117,607	91,891	73,421
Proposed Called- up Capital (RM million)	1,823.7	1,878.8	1,529.4	3,469.7	4,603.4	9,679.1	9,679.0	8,662.6	4,851.4	7,788.6	6,524.1	12,184.9	8,185.1
Malaysian Equity (RM million)				1,459.2	1,202.2	3,451.1	3,605.6	2,808.3	2,408.1	3,678.7	3,331.3	5,972.3	4,471.4
- Bumiputera Equity # (RM million)	992.8	707.0	450.2	418.7	451.1	1,593.3	1,490.2	810.5	1,059.5	1,436.9	1,548.0	1,586.9	1,991.7
- Public Corporations (RM million)				403.9	126.7	335.4	869.2	1,022.3	34.7	582.8	67.1	99.8	571.0
- Non- Bumiputera Equity (RM million)	506.0	647.3	329.2	636.6	624.4	1,522.4	1,246.2	975.5	1,313.9	1,659.0	1,716.2	4,285.6	1,908.7
- Foreign Equity (RM million)	324.9	524.5	750.0	2,010.5	3,401.2	6,228.0	6,073.4	5,854.3	2,443.3	4,109.9	3,192.8	6,212.6	3,713.7
Loan (RM million)	3,863.2	3,284.4	2,404.5	5,624.2	7,612.0	18,489.0	21,139.4	19,112.5	8,901.3	15,162.7	14,345.0	22,072.7	17,635.5
- Local (RM million)				2,756.7	2,360.5	7,087.9	10,157.5	7,194.7	5,057.4	7,933.5	8,394.2	11,228.9	9,876.3
- Foreign ^ (RM million)				2,867.5	5,251.5	11,401.1	10,981.9	11,917.8	3,843.9	7,229.2	5,950.8	10,843.8	7,759.2
Total Proposed Capital Investment (RM million)	5,686.9	5,163.2	3,933.9	9,093.9	12,215.4	28,168.1	30,818.4	27,775.1	13,752.7	22,951.3	20,869.1	34,257.6	25,820.6
- Local (RM million)				4,215.9	3,562.7	10,539.0	13,763.1	10,003.0	7,465.5	11,612.2	11,725.5	17,201.2	14,347.7
- Foreign @ (RM million)				4,878.0	8,652.7	17,629.1	17,055.3	17,772.1	6,287.2	11,339.1	9,143.6	17,056.4	11,472.9

Bumiputera Equity includes subscribed by Trust Agencies and Bumiputera Institutions/Individuals.

^ Loan Attributed to Foreign Interest is apportioned from the Total Loan according to the percentage of the foreign share in the equity of each project.

@ Foreign Investment = Foreign Equity + Loan Attributed to Foreign Interest ^

Source: MIDA

EXHIBIT 11

**NUMBER OF APPROVALS GRANTED
FOR ESTABLISHMENT OF MANUFACTURING
PROJECTS BY INDUSTRY (1985 – 1997)**

**NUMBER OF APPROVALS GRANTED FOR ESTABLISHMENT OF
MANUFACTURING PROJECTS BY INDUSTRY
(1985 - 1997)**

Industry	Number												
	1985	1986	1987	1988	1989	1990	1991	1992	1993	1994	1995	1996	1997
Food Manufacturing	57	67	28	38	31	36	46	52	49	32	37	30	54
Beverages & Tobacco	5	3	3	5	2	3	6	4	2	7	2	3	8
Textiles & Textile Products	50	32	44	70	102	124	71	114	47	43	38	38	30
Leather & Leather Products	1	-	-	1	6	8	7	5	9	3	3	2	1
Wood & Wood Products	28	14	22	44	74	85	92	47	42	74	78	51	31
Furniture & Fixtures	7	3	2	27	35	47	40	22	36	39	45	30	35
Paper, Printing & Publishing	35	10	13	12	22	40	38	34	27	30	21	29	24
Chemicals & Chemical Products	39	29	15	20	32	45	56	37	53	44	82	55	50
Petroleum Refineries/ Products	11	6	-	1	4	3	4	6	2	2	4	5	7
Natural Gas	-	-	-	-	-	-	1	1	-	-	-	1	-
Rubber Products	24	20	56	296	86	34	40	30	14	30	35	14	19
Plastic Products	42	22	9	21	39	49	54	68	50	63	76	52	41
Non-Metallic Mineral Products	84	28	8	21	23	53	47	41	39	42	87	35	62
Basic Metal Products	32	11	21	13	37	26	43	45	22	35	37	39	39
Fabricated Metal Products	53	36	11	18	39	52	57	45	25	48	50	60	48
Machinery Manufacturing	41	11	7	14	31	36	43	52	16	46	36	60	49
Electrical & Electronic Products	62	56	71	95	174	213	258	211	200	268	194	215	190
Transport Equipment	33	85	15	19	28	23	32	31	37	39	59	46	48
Scientific & Measuring Equipment	5	4	-	3	5	4	14	3	3	8	2	6	6
Miscellaneous	16	10	8	14	22	25	24	26	13	17	12	11	17
Total	625	447	333	732	792	906	973	874	686	870	898	782	759

Source: MIDA

EXHIBIT 12

POTENTIAL EMPLOYMENT IN APPROVALS GRANTED FOR ESTABLISHMENT OF MANUFACTURING PROJECTS BY INDUSTRY (1985 - 1996)

**POTENTIAL EMPLOYMENT IN APPROVALS GRANTED FOR ESTABLISHMENT OF
MANUFACTURING PROJECTS BY INDUSTRY
(1985 – 1996)**

Industry	Employment											
	1985	1986	1987	1988	1989	1990	1991	1992	1993	1994	1995	1996
Food Manufacturing	4,123	6,676	2,064	12,551	12,174	2,379	3,964	3,189	4,316	3,199	2,616	2,620
Beverages & Tobacco	392	154	392	722	592	53	579	181	185	715	6	212
Textiles & Textile Products	8,022	4,576	6,770	13,722	20,169	19,105	9,512	18,163	6,549	5,234	4,640	3,807
Leather & Leather Products	80	-	-	185	1,235	2,029	862	382	1,098	267	559	235
Wood & Wood Products	2,343	1,503	6,663	12,002	23,212	19,781	27,770	10,720	8,156	16,970	20,800	7,452
Furniture & Fixtures	660	251	286	5,148	6,812	6,878	5,440	2,728	4,888	7,018	8,001	3,924
Paper, Printing & Publishing	5,463	679	1,082	1,586	2,432	3,857	3,811	2,640	2,093	2,615	1,824	4,168
Chemicals & Chemical Products	1,503	1,645	848	2,521	1,957	3,662	3,600	2,179	2,652	2,835	4,040	2,640
Petroleum Refineries/ Products	275	359	-	274	172	1,119	567	1,915	39	240	374	395
Natural Gas	-	-	-	-	-	-	472	570	-	-	-	402
Rubber Products	1,858	1,981	7,762	47,339	13,340	2,882	5,730	3,327	1,927	3,796	2,963	1,984
Plastic Products	1,714	948	1,406	2,378	4,247	4,236	4,086	4,826	3,394	4,830	4,604	3,906
Non-Metallic Mineral Products	4,878	1,444	876	4,125	3,402	6,430	7,459	3,654	4,380	3,659	8,526	2,809
Basic Metal Products	2,292	881	1,757	1,695	3,403	8,164	12,166	5,618	2,410	1,928	4,233	3,015
Fabricated Metal Products	2,156	1,626	954	3,008	6,242	4,089	6,438	3,431	1,937	5,567	5,256	5,231
Machinery Manufacturing	2,389	1,421	588	1,037	3,448	10,582	3,521	5,857	1,323	4,496	3,184	5,020
Electrical & Electronic Products	7,848	9,201	24,666	30,034	64,268	65,369	74,377	30,616	40,152	62,994	39,821	37,865
Transport Equipment	3,989	5,614	1,892	1,820	3,622	3,118	4,044	3,252	6,520	4,283	5,442	4,067
Scientific & Measuring Equipment	658	405	-	231	1,500	1,556	2,546	202	796	2,624	69	1,305
Miscellaneous	2,954	866	1,773	2,497	4,401	4,475	2,464	2,591	1,777	3,217	649	834
Total	53,597	40,230	59,779	142,875	176,628	169,764	179,408	106,041	94,592	136,487	117,607	91,891

Source: MIDA

EXHIBIT 13

**CAPITAL INVESTMENT IN APPROVALS
GRANTED FOR ESTABLISHMENT OF
MANUFACTURING PROJECTS BY INDUSTRY
(1985 - 1997)**

**CAPITAL INVESTMENT IN APPROVALS GRANTED FOR ESTABLISHMENT OF
MANUFACTURING PROJECTS BY INDUSTRY
(1985 - 1997)**

Industry	Capital Investment (RM Million)												
	1985	1986	1987	1988	1989	1990	1991	1992	1993	1994	1995	1996	1997
Food Manufacturing	578.7	1,263.0	588.6	969.4	495.6	570.8	562.0	352.3	423.6	584.8	499.4	376.2	367,293.624
Beverages & Tobacco	28.6	10.7	5.4	25.6	8.6	38.8	68.3	51.7	35.4	338.3	6.8	29.0	8,771.851
Textiles & Textile Products	123.0	107.2	112.5	322.0	670.9	1,194.7	510.1	1,335.5	894.7	1,315.6	634.9	479.5	135,604.571
Leather & Leather Products	1.3	-	-	0.4	21.4	33.4	21.6	7.2	31.0	8.0	65.7	21.8	6,698.609
Wood & Wood Products	117.0	47.3	272.1	447.5	1,566.6	1,737.7	1,398.5	644.2	643.7	2,269.4	1,874.2	822.6	389,324.435
Furniture & Fixtures	23.3	6.5	2.4	93.8	176.9	188.9	123.8	74.5	123.1	254.2	237.6	155.3	218,983.719
Paper, Printing & Publishing	1,815.5	768	252.8	49.6	499.1	1,140.7	393.4	182.9	1,092.7	209.3	346.6	4,184.8	338,849.783
Chemicals & Chemical Products	195.0	155.3	355.8	961.8	1,269.0	3,025.7	3,047.5	1,608.3	2,489.7	3,533.4	2,900.1	3,342.2	592,304.499
Petroleum Refineries/Products	23.7	1,799.1	-	1,085.0	614.6	3,408.9	4,729.6	10,531.0	3.0	475.0	708.2	1,575.6	2,350,195.000
Natural Gas	-	-	-	-	-	-	1,891.0	5,740.0	-	-	-	2,137.0	-
Rubber Products	96.3	160.1	339.2	1,532.7	556.5	138.9	576.4	119.5	89.7	151.8	171.2	241.1	194,748.948
Plastic Products	105.4	258.8	170.3	484.2	358.7	535.6	425.3	660.3	225.2	640.2	427.6	382.1	361,458.529
Non-Metallic Mineral Products	533.4	204.2	124.2	170.1	578.6	494.0	3,964.6	974.6	2,131.5	2,472.9	4,045.5	3,338.0	1,513,418,197
Basic Metal Products	621.4	393.8	553.5	1,227.7	654.1	9,054.0	7,063.7	2,636.7	1,788.2	2,162.6	3,441.0	1,194.8	3,061,657.576
Fabricated Metal Products	268.1	106.3	26.9	330.1	726.7	537.6	1,885.7	278.8	179.1	676.6	556.8	971.6	395,446.525
Machinery Manufacturing	136.7	71.9	32.1	32.1	180.2	1,275.8	200.6	514.1	105.5	464.1	312.6	577.0	228,812.233
Electrical & Electronic Products	240.9	157.0	819.4	1,252.9	3,036.3	4,211.8	3,132.4	1,579.5	2,304.8	6,339.5	3,151.8	13,061.9	3,347,585.657
Transport Equipment	681.0	327.2	249.3	61.4	503.4	343.7	568.3	384.5	1,072.3	877.0	1,414.7	1,183.4	745,361.730
Scientific & Measuring Equipment	21.4	1.5	-	13.9	210.3	78.9	179.0	6.8	26.5	53.0	4.6	61.6	4,600.000
Miscellaneous	76.2	16.5	29.4	33.7	87.9	158.2	76.6	92.7	93.0	125.6	69.8	122.1	86,623,068
Total	5,686.9	5,163.2	3,933.9	9,093.9	12,215.4	28,168.1	30,818.4	27,775.1	13,752.7	22,951.3	20,869.1	34,257.6	14,347,738,554

Source: MIDA

EXHIBIT 14

**SOURCES OF FOREIGN INVESTMENT IN
APPROVED PROJECTS (1985 – 1997)**

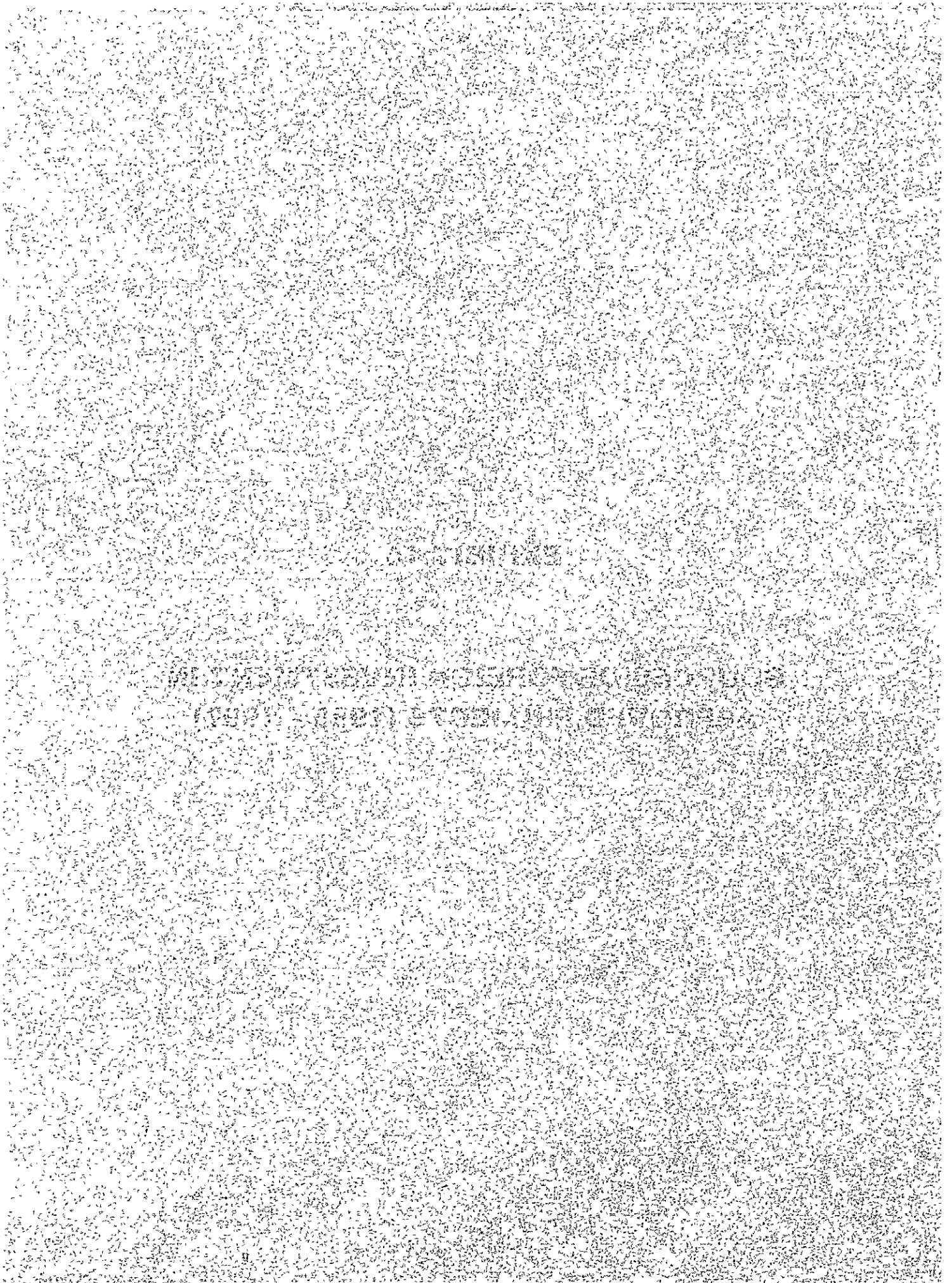

SOURCES OF FOREIGN INVESTMENT IN APPROVED PROJECTS
(1985 - 1997)

COUNTRY	1985			1986			1987			1988			1989			1990			1991			
	No	Employment	Investment (RM)	No	Employment	Investment (RM)	No	Employment	Investment (RM)	No	Employment	Investment (RM)	No	Employment	Investment (RM)	No	Employment	Investment (RM)	No	Employment	Investment (RM)	
ARGENTINA	14	797	7,309,675	14	1,182	16,320,000	7	1,381	25,487,150	9	1,316	25,487,150	9	1,584	29,815,863	17	1,359	54,298,749	20	1,276	410,516,008	
AUSTRALIA																						
AUSTRIA	2	78	1,021,000				1	590	3,570,000													
BAHAMAS																						
BANGLADESH	1	41	235,000	3	168	3,140,000	2	498	4,090,000	3	402	6,302,000	1	343	71,500,000	1	109	37,500,000	2	170	54,794,440	
BERMUDA							2	187	720,000													
BRUNAI																						
BULGARIA																						
BURUNDI																						
CANADA	6	471	1,094,500	2	84	1,094,500	2	491	11,205,000	5	613	5,157,500	7	1,028	18,258,700	12	1,649	81,048,000	7	2,220	63,403,800	
CHINA							1	200	2,500,000				3	848	11,328,400	3	395	9,710,000	4	3,364	399,534,690	
CYPRUS																						
DENMARK	3	68	554,040				3	214	3,625,000	2	257	9,525,000	1	86	260,000	5	394	22,756,003	6	917	188,660,000	
EGYPT																						
FINLAND	3	320	2,875,000	1	401	5,500,000	4	760	15,050,000	4	1,016	524,750,000	2	160	165,552,500	2	130	19,698,000	5	315	28,977,500	
FRANCE	12	506	2,570,480	6	215	1,379,480	7	500	10,056,000	10	2,825	118,810,750	10	1,956	309,611,500	11	1,280	178,847,000	19	2,633	193,276,500	
GERMANY																						
GREECE	18	4,051	18,415,338	17	4,241	27,517,727	21	6,123	27,827,577	50	12,712	298,409,602	40	13,334	352,132,537	43	14,937	374,865,928	55	18,228	600,629,260	
HONG KONG	4	179	538,000	6	591	18,025,000	3	284	28,250,000	5	868	88,962,000	1	112	750,000	6	1,029	218,990,800	7	681	23,161,674	
INDIA	2	432	5,135,000				1	82	800,000	8	1,219	23,245,050	7	3,031	108,370,280	12	2,841	1,083,269,980	8	7,273	1,242,910,341	
INDONESIA																						
IRAN																						
IRELAND	4	405	4,605,000	7	464	5,169,287	4	470	5,600,000	3	211	47,700,000	3	873	43,941,500	4	281	13,600,000	4	355	28,692,200	
ITALY	48	6,079	81,147,900	45	5,637	58,064,719	54	11,653	230,847,515	82	17,186	1,221,975,650	127	31,984	2,690,368,505	134	40,381	4,212,562,408	181	38,305	3,705,919,000	
JAPAN																						
JORDAN	9	1,512	10,008,950	4	314	1,592,000	3	407	1,995,000	11	3,664	41,813,566	29	3,997	188,938,254	25	6,590	650,436,449	43	7,281	1,818,713,297	
KOREA REP																						
LIBERIA																						
LUXEMBOURG																						
MAURITIUS							1	87	2,507,500													
NETHERLANDS							5	442	180,250,000													
NEW ZEALAND	1	20	49,000																			
NORWAY	3	245	1,635,000	1	0	0																
PAKISTAN	4	770	1,418,500																			
PANAMA							2	487	2,500,000	1	80	0										
PHILIPPINES	1	268	140,000				1	110	350,000	1	47	99,750										
RUSSIA																						
SAUDI ARABIA																						
SAUDI ARABIA	92	6,769	47,184,848	64	8,080	90,032,582	58	9,190	135,404,639	134	27,520	419,842,868	150	30,176	914,745,717	147	21,326	895,315,079	148	28,882	1,114,301,059	
SINGAPORE																						
SOUTH AFRICA																						
SPAIN																						
SRI LANKA							1	47	99,750													
SWEDEN	9	513	9,163,000	3	172	850,000	2	75	624,000	7	730	31,220,655	2	1,138	22,375,000	5	323	7,950,487				
SWITZERLAND	2	1,400	300,000	5	195	600,000				3	400	5,878,500	4	675	57,128,800	4	465	20,587,000	3	619	52,020,000	
SYRIA																						
TAIWAN	25	2,323	14,875,750	15	2,395	5,039,853	37	8,921	118,439,800	111	29,224	829,586,832	191	57,094	2,159,919,637	270	58,403	6,339,128,178	216	41,632	3,607,177,806	
THAILAND	5	212	302,000	4	399	1,730,000	2	157	655,000	8	2,038	9,483,400	7	1,625	8,834,848	3	681	5,265,500	5	929	14,632,000	
TURKEY																						
UNITED ARAB EMIRATES	3	306	11,770,000																			
UNITED KINGDOM	17	1,230	10,700,099	22	1,543	19,055,850	10	1,428	24,621,800	19	3,005	196,527,225	16	3,218	764,064,112	13	2,665	867,169,600	20	2,637	546,171,085	
U.S.A.	26	6,574	36,759,570	25	1,853	17,070,980	22	5,580	61,272,450	55	15,212	535,174,697	30	5,258	320,750,884	29	7,577	567,306,031	45	13,648	1,798,351,400	
YEMEN																						
YUGOSLAVIA																						
OTHERS	43	3,980	54,452,370	49	4,186	71,258,075	18	1,571	27,872,166	36	5,170	329,499,548	41	9,188	160,319,019	51	5,658	348,116,203	72	9,777	1,027,027,331	
TOTAL			324,654,996			524,525,563			750,003,147			4,878,010,988			8,652,698,850			17,629,136,294			17,055,347,831	

* Figures from 1991 include expansions/diversification projects granted automatic approvals.

SOURCES OF FOREIGN INVESTMENT IN APPROVED PROJECTS
(1985 - 1997)

COUNTRY	1992			1993			1994			1995			1996			1997		
	No.	Employment	Investment (RM)	No.	Employment	Investment (RM)	No.	Employment	Investment (RM)	No.	Employment	Investment (RM)	No.	Employment	Investment (RM)	No.	Employment	Investment (RM)
ARGENTINA	-	-	-	-	-	-	-	-	-	-	-	-	-	-	-	-	-	-
AUSTRALIA	20	1,753	2,125,591,563	12	1,372	52,079,600	22	1,369	175,547,179	17	1,148	139,538,758	17	965	136,453,000	10	560	90,533,162
AUSTRIA	-	-	-	-	-	-	-	-	-	-	-	-	-	-	-	-	-	-
BAHAMAS	-	-	-	-	-	-	-	-	-	-	-	-	-	-	-	-	-	-
BANGLADESH	-	-	-	-	-	-	-	-	-	-	-	-	-	-	-	-	-	-
BELGIUM	-	-	-	-	-	-	-	-	-	-	-	-	-	-	-	-	-	-
BERMUDA	-	-	-	-	-	-	-	-	-	-	-	-	-	-	-	-	-	-
BRUNEI	-	-	-	-	-	-	-	-	-	-	-	-	-	-	-	-	-	-
BOSNIA	-	-	-	-	-	-	-	-	-	-	-	-	-	-	-	-	-	-
HERZEGOVINA	-	-	-	-	-	-	-	-	-	-	-	-	-	-	-	-	-	-
BULGARIA	-	-	-	-	-	-	-	-	-	-	-	-	-	-	-	-	-	-
CANADA	9	673	22,257,740	6	948	7,139,100	4	286	8,610,600	5	333	50,104,140	10	1,275	47,489,000	2	116	16,575,000
CHINA	5	603	9,571,840	9	1,438	114,904,100	9	620	19,205,000	7	814	19,163,950	4	388	26,884,440	5	267	2,165,171
CYPRUS	1	108	2,525,000	-	-	-	-	-	-	-	-	-	-	-	-	-	-	-
DENMARK	2	53	14,775,000	5	749	235,762,900	1	37	**0	2	155	5,060,000	2	151	5,950,000	2	203	11,162,400
EGYPT	-	-	-	-	-	-	-	-	-	-	-	-	-	-	-	-	-	-
FINLAND	2	164	22,872,500	3	554	14,025,000	4	260	20,402,500	3	143	4,950,000	3	227	163,500,000	2	125	2,769,000
FRANCE	5	1,076	4,065,960,000	4	1,271	30,770,000	5	225	49,600,000	5	252	49,600,000	4	131	13,987,307	2	56	4,240,000
GERMANY	12	810	72,838,000	10	1,038	64,933,933	24	2,726	655,442,800	10	1,298	149,515,398	18	1,725	148,213,422	25	2,680	1,810,729,350
GREECE	-	-	-	-	-	-	-	-	-	-	-	-	-	-	-	-	-	-
HONG KONG	38	5,991	78,617,220	25	3,596	63,760,391	38	6,386	873,879,460	39	5,038	175,152,221	13	408	13,847,897	22	2,036	23,193,161
INDIA	9	769	52,541,000	7	1,140	32,767,545	2	133	5,330,000	8	544	472,678,656	7	671	63,046,213	4	219	25,350,000
INDONESIA	4	2,156	480,166,047	4	1,210	245,111,600	-	-	-	11	3,688	87,955,000	8	436	47,041,416	2	165	100,000,000
IRAN	-	-	-	-	-	-	-	-	-	-	-	-	-	-	-	-	-	-
IRELAND	1	570	150,000,000	-	-	-	-	-	-	-	-	-	-	-	-	-	-	-
ITALY	2	80	1,000,000	3	282	10,674,000	4	1,061	52,850,000	2	318	18,221,250	-	-	-	2	292	18,095,000
JAPAN	146	19,931	2,684,293,616	133	20,791	1,661,209,803	204	32,952	1,765,143,366	175	17,241	2,096,323,635	163	18,627	4,607,272,371	100	9,084	2,164,242,544
KOREA, REP	22	2,576	99,364,805	13	1,021	111,085,315	18	4,431	408,940,044	20	4,332	604,353,046	18	1,435	644,279,218	18	2,687	677,750,530
LIBERIA	-	-	-	-	-	-	-	-	-	-	-	-	-	-	-	-	-	-
LUXEMBOURG	1	33	8,000,000	-	-	-	-	-	-	-	-	-	-	-	-	-	-	-
MAURITIUS	-	-	-	-	-	-	-	-	-	-	-	-	-	-	-	-	-	-
NETHERLANDS	6	1,425	141,004,000	5	1,262	70,869,400	3	3,367	180,600,000	8	960	53,868,915	7	1,712	74,015,600	5	378	33,520,000
NEW ZEALAND	1	8	920,000	2	121	**0	1	75	2,200,000	-	-	-	3	688	15,024,000	-	-	-
NORWAY	-	-	-	-	-	-	-	-	-	-	-	-	-	-	-	-	-	-
PAKISTAN	2	470	125,213	-	-	-	-	-	-	-	-	-	-	-	-	-	-	-
PANAMA	-	-	-	-	-	-	-	-	-	-	-	-	-	-	-	-	-	-
PHILIPPINES	4	455	18,300,000	2	163	1,765,000	2	149	1,234,230	3	73	11,500,000	3	59	4,959,045	-	-	-
RUSSIA	-	-	-	-	-	-	-	-	-	-	-	-	-	-	-	-	-	-
SAUDI ARABIA	-	-	-	-	-	-	-	-	-	-	-	-	-	-	-	-	-	-
SINGAPORE	184	22,063	442,440,423	150	19,298	521,897,196	175	28,248	1,063,500,251	196	22,895	1,008,653,722	148	17,297	4,765,482,825	118	11,332	1,281,390,034
SOUTH AFRICA	-	-	-	-	-	-	-	-	-	-	-	-	-	-	-	-	-	-
SPAIN	1	15	800,000	1	81	33,000,000	-	-	-	-	-	-	-	-	-	-	-	-
SRI LANKA	-	-	-	-	-	-	-	-	-	-	-	-	-	-	-	-	-	-
SWEDEN	2	62	28,050,000	5	325	18,430,050	4	169	9,600,000	2	200	1,700,000	1	7	80,000,000	6	696	44,698,000
SWITZERLAND	7	712	80,918,000	4	141	11,604,123	3	104	7,819,598	13	911	68,356,492	9	1,516	1,867,637,668	4	338	125,600,000
SYRIA	-	-	-	-	-	-	-	-	-	-	-	-	-	-	-	-	-	-
TAIWAN	130	16,985	1,499,855,465	87	15,469	894,180,440	100	22,434	2,874,266,020	123	21,388	1,443,210,632	79	8,570	775,704,352	63	5,648	1,345,064,944
THAILAND	3	160	1,526,402	5	339	10,168,494	8	339	11,660,000	5	221	11,750,854	2	64	2,400,000	-	-	-
TURKEY	-	-	-	-	-	-	-	-	-	-	-	-	-	-	-	-	-	-
UNITED ARAB EMIRATES	-	-	-	-	-	-	-	-	-	-	-	-	-	-	-	-	-	-
UNITED KINGDOM	17	3,765	1,303,896,860	15	1,393	44,099,848	21	1,735	94,119,318	27	2,652	169,660,692	28	3,447	360,664,060	19	1,241	209,677,767
U.S.A.	41	4,382	3,298,700,314	29	6,484	1,757,665,125	46	9,012	1,253,229,895	42	12,823	1,601,638,597	52	13,661	2,893,217,402	39	8,576	2,596,956,206
YEMEN	-	-	-	-	-	-	-	-	-	-	-	-	-	-	-	-	-	-
YUGOSLAVIA	-	-	-	-	-	-	-	-	-	-	-	-	-	-	-	-	-	-
OTHERS	67	6,531	464,998,109	47	4,120	190,560,808	59	11,275	1,755,610,902	67	9,342	383,197,657	45	3,345	136,490,961	88	10,640	1,003,297,795
TOTAL	***	***	17,772,135,237	***	***	6,287,160,219	***	***	11,339,088,065	***	***	9,143,565,380	***	***	17,056,464,732	***	***	11,474,918,596

** Expansion of capacities or manufacture of additional products not involving additional capital

*** These figures are not totalled to avoid double counting.

Source MIDA

EXHIBIT 15

**APPROVALS GRANTED FOR ESTABLISHMENT
OF MANUFACTURING PROJECTS BY STATE
(1985 - 1997)**

2. 1993

FINANCIAL STATEMENTS FOR THE YEAR
ENDING 31 DECEMBER 1993
(1993 - 1993)

**APPROVALS GRANTED FOR ESTABLISHMENT OF
MANUFACTURING PROJECTS BY STATE
(1985 - 1997)**

STATE	No. of Approvals										Potential Employment										Total Proposed Capital Investment									
	1985		1986		1987		1988		1989		1990		1991*		1985		1986		1987		1988		1989		1990		1991*			
FEDERAL TERRITORY - KUALA LUMPUR	48	15	15	26	22	29	30	2145	1049	2789	3340	2853	2535	3193	1229	439	2695	658	656	1384	1043									
FEDERAL TERRITORY - LABUAN	1	-	3	2	-	-	3	21	-	380	1493	-	-	257	11	-	123	121	-	-	328									
SELANGOR DARUL EHSAN	173	155	105	238	211	237	264	15739	11813	12880	37954	36058	36058	36263	14488	12651	17065	22453	38506	48505	44024									
PENANG	66	53	59	73	115	132	125	8184	4101	16662	17833	27032	24952	22455	3457	1758	6357	7296	11831	18672	15251									
PERAK DARUL RIDZUAN	46	32	12	43	37	68	74	3034	3635	1424	9338	11305	13606	13359	2270	1565	335	2152	2951	8773	40060									
JOHOR DARUL TA ZIM	102	80	82	183	211	204	195	7450	8910	12829	28423	36684	28413	29409	8275	4399	7030	18295	27361	20900	44846									
NEGERI SEMBILAN DARUL KHUSUS	26	23	9	16	17	36	36	1371	1605	721	2484	4355	7724	7822	1682	2082	1354	633	1830	13080	12570									
MALACCA	11	11	9	25	38	29	40	774	894	3300	6655	10629	7934	7489	1074	365	1179	12527	6026	4091	65122									
KEDAH DARUL AMAN	21	12	10	45	33	65	73	1838	1023	2238	11474	8589	18410	12168	700	328	801	2685	6002	39926	5608									
PAHANG DARUL MAKMUR	19	10	7	21	14	18	11	1025	1434	3498	9501	2828	3616	3748	3148	1103	1171	6723	8486	5170	1304									
KELANTAN DARUL NA'IM	15	6	3	7	6	3	6	688	347	675	1281	2238	2018	2364	236	104	28	440	256	191	861									
TERENGGANU DARUL IMAN	12	11	2	10	8	5	18	1450	853	124	2390	9534	7255	15520	3886	502	62	1589	1271	107480	63777									
PERLIS INDERA KAYANGAN	10	2	-	1	5	2	10	1106	80	-	88	840	448	1638	575	36	-	44	233	49	1304									
SABAH	29	19	12	28	36	34	52	5079	2700	1395	3386	6844	4938	11895	14261	5703	583	1778	6352	2855	5981									
SARAWAK	46	18	5	14	39	44	36	3093	1786	904	7255	16803	11857	11828	1677	20597	456	13535	9393	10605	6105									
TOTAL	625	447	333	732	792	906	973	53497	40230	59779	142875	176528	169764	179408	56859	51632	39339	90939	122154	281681	308184									

* Figures from 1991 include expansions/diversification projects granted automatic approvals

**APPROVALS GRANTED FOR ESTABLISHMENT OF
MANUFACTURING PROJECTS BY STATE
(1985 – 1997)**

STATE	No. of Approvals										Potential Employment							Total Proposed Capital Investment						
	1992		1993		1994		1995		1996		1997		1992		1993		1994		1995		1996		1997	
FEDERAL TERRITORY – KUALA LUMPUR	25	15	23	22	17	17	2 270	1 279	2 196	1 317	1 545	1 225	89 8	48 5	149 3	66 8	100 4	244 1						
FEDERAL TERRITORY – LABUAN	1		2	2	1	1	**0		291	167	66	53	**0		467 4	2 4	4 5	0 6						
SELANGOR DARUL EHSAN	235	196	233	230	241	206	22 494	24 260	29 538	17 769	20 117	18 865	5 075 1	4 345 7	3 249 3	4 358 2	4 716 4	4 541 4						
PENANG	119	87	95	89	97	90	14 295	10 378	15 203	13 779	11 893	9 736	1 095 0	516 8	934 5	1 606 7	3 185 4	1 449 1						
PERAK DARUL RIDZUAN	50	44	57	66	43	51	4 844	7 299	5 648	10 160	3 697	4 571	4 393 8	989 4	454 5	953 0	795 1	625 7						
JOHOR DARUL TAZIM	236	143	193	220	173	171	29 922	22 619	25 168	22 298	20 451	12 891	2 299 6	1 055 0	1 884 4	3 650 3	5 985 9	4 540 6						
NEGERI SEMBILAN DARUL KHUSUS	39	37	43	47	44	26	5 624	5 094	7 708	7 344	2 834	2 115	1 680 3	909 9	1 806 4	1 917 1	1 740 2	991 8						
MALACCA	34	25	30	24	38	20	3 140	3 034	7 561	2 276	5 507	3 094	172 5	376 0	1 529 6	514 9	1 401 9	572 4						
KEDAH DARUL AMAN	42	45	60	59	43	59	4 879	5 726	11 805	12 492	7 593	7 867	226 2	1 069 9	5 151 2	1 851 0	5 290 1	4 649 7						
PAHANG DARUL MAKAUR	12	14	18	19	26	21	1 817	2 029	7 275	2 420	3 374	2 562	811 9	1 541 3	561 4	423 6	1 718 5	3 066 2						
KELANTAN DARUL NAIM	5	4	5	6	9	13	1 760	726	1 046	905	1 472	1 175	10 2	201 2	23 5	771 3	65 6	364 8						
TERENGGANU DARUL IMAN	13	7	29	19	12	16	3 735	1 541	6 462	4 693	1 386	1 720	3 026 7	1 371 5	3 892 5	1 763 1	2 338 8	2 290 8						
PERLIS INDERA KAYANGAN	5	7	10	7	5	4	526	1 158	1 500	783	529	489	21 1	539 9	1 246 6	308 9	1 462 4	102 5						
SABAH	33	37	39	54	30	31	5 814	6 011	11 058	12 956	4 880	3 391	711 2	293 3	690 6	1 862 2	611 3	1 817 9						
SARAWAK	25	25	33	34	30	33	4 921	3 438	4 028	8 248	6 457	3 867	8 160 5	493 3	744 1	809 6	4 851 1	563 0						
TOTAL	874	686	870	898	782	769	106,041	94,592	136,487	117,607	91,891	73,421	27,775 1	13,752.7	22,951.3	20,869 1	34,257.6	25,820 6						

** Expansion of capacities or manufacture of additional products not involving additional capital.

Source: MIDA

JICA

LIE