

10 AL MA'AJEEN, NABLUS

13 ABDUL HAMEED SHOOMAN (AL QUDS ST.), NABLUS

N
↑
1 : 50000

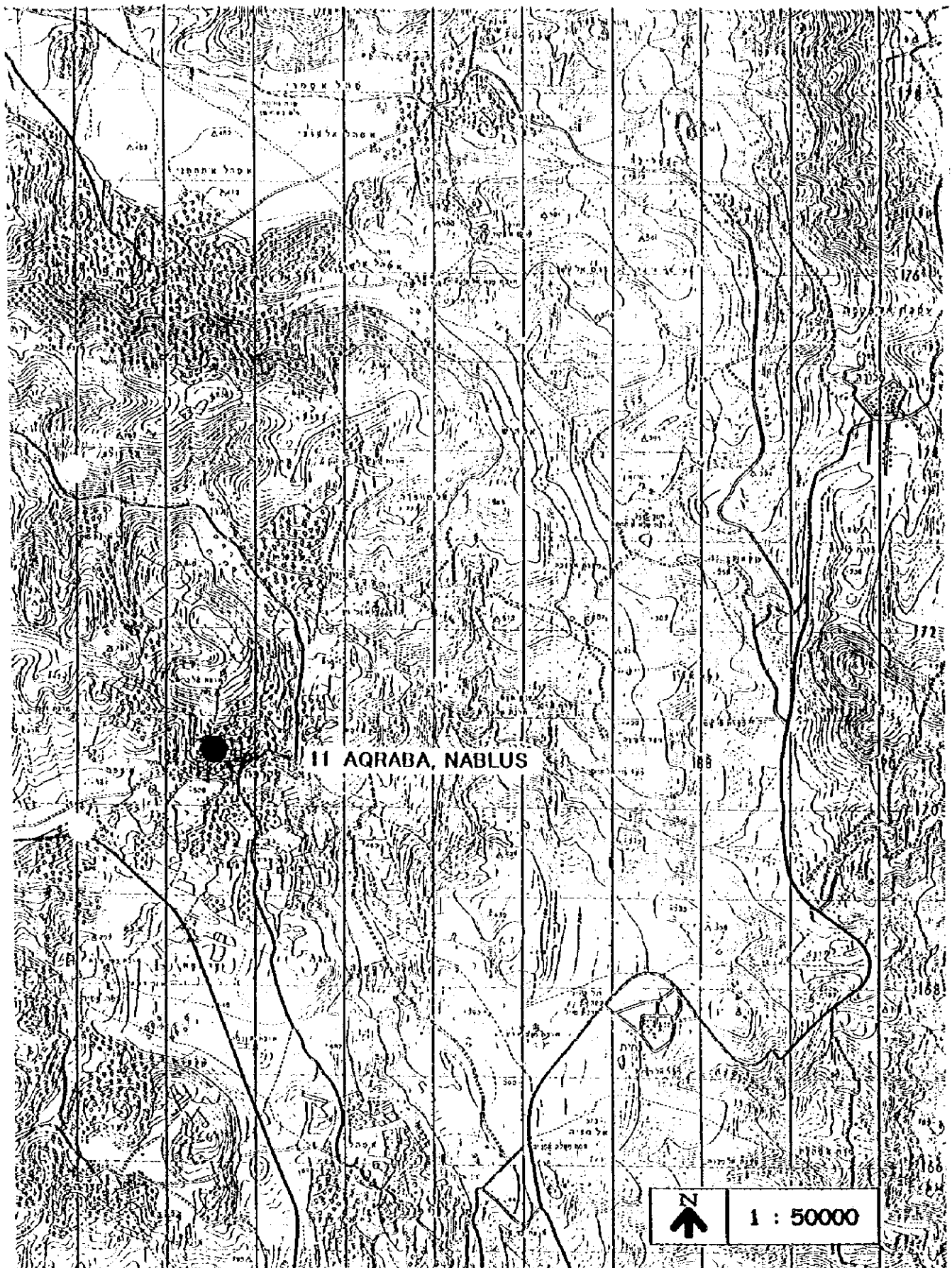

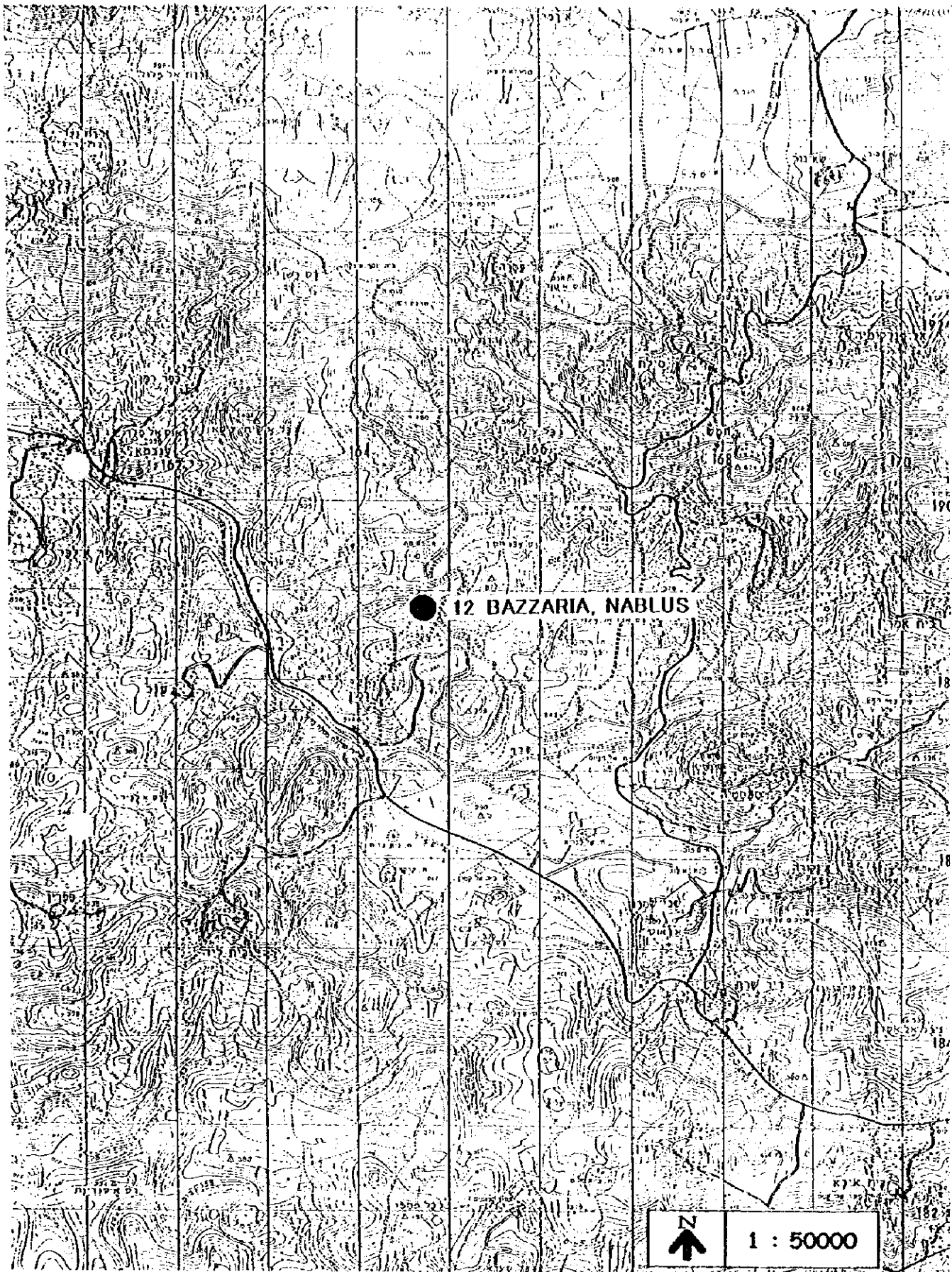

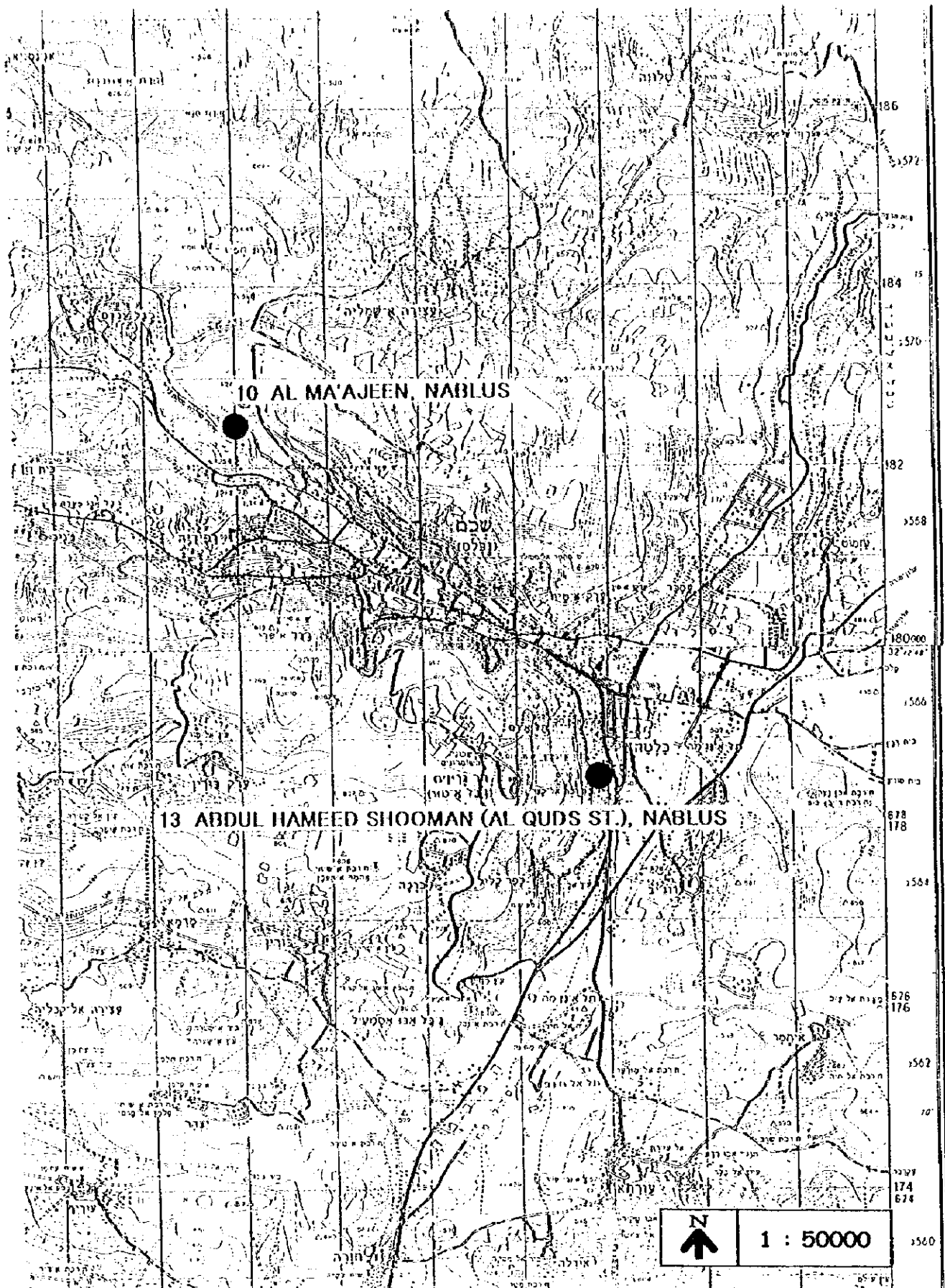

10 AL MA'AJEEN, NABLUS

13 ABDUL HAMEED SHOOMAN (AL QUDS ST.), NABLUS

N
↑
1 : 50000

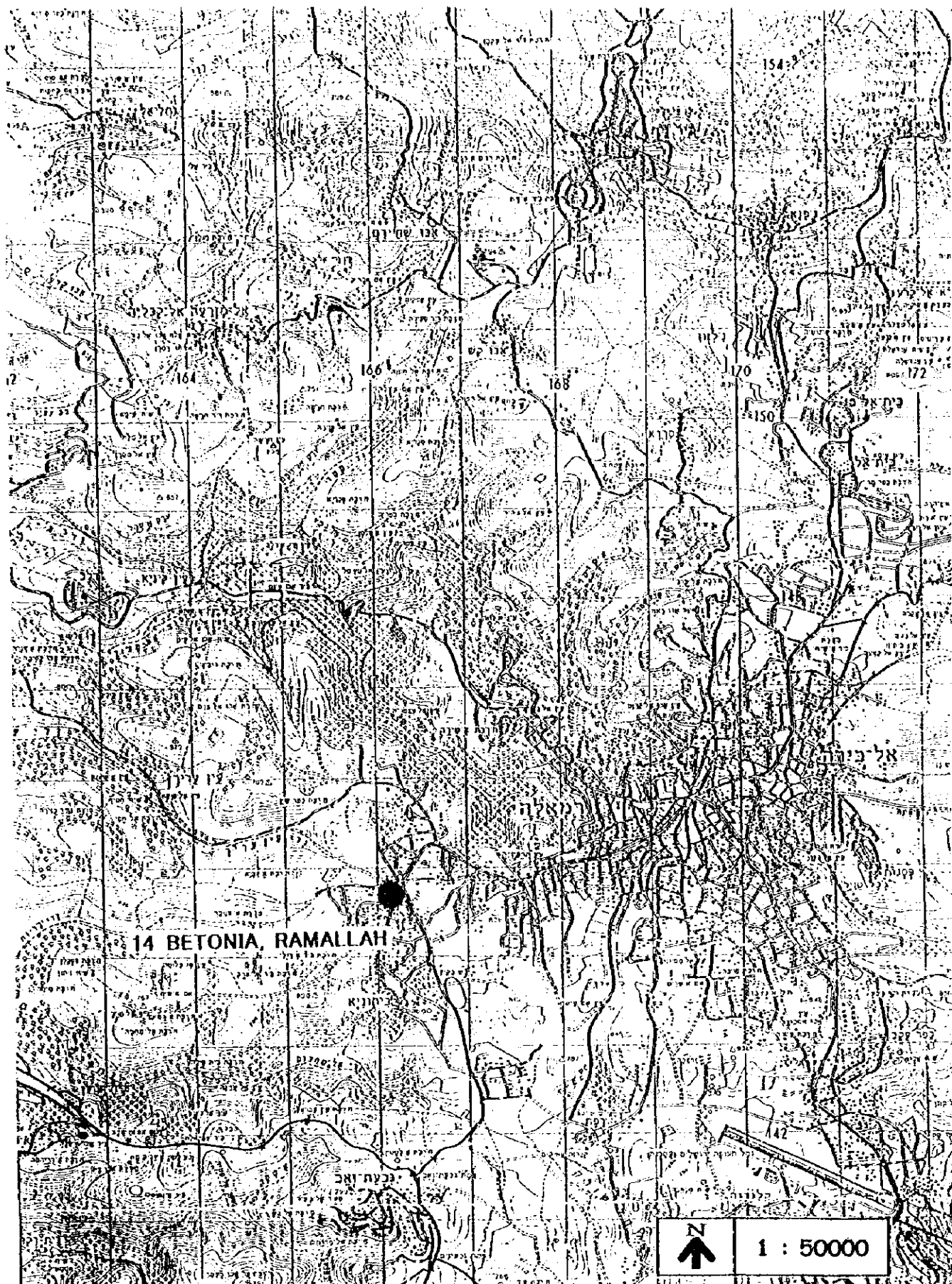

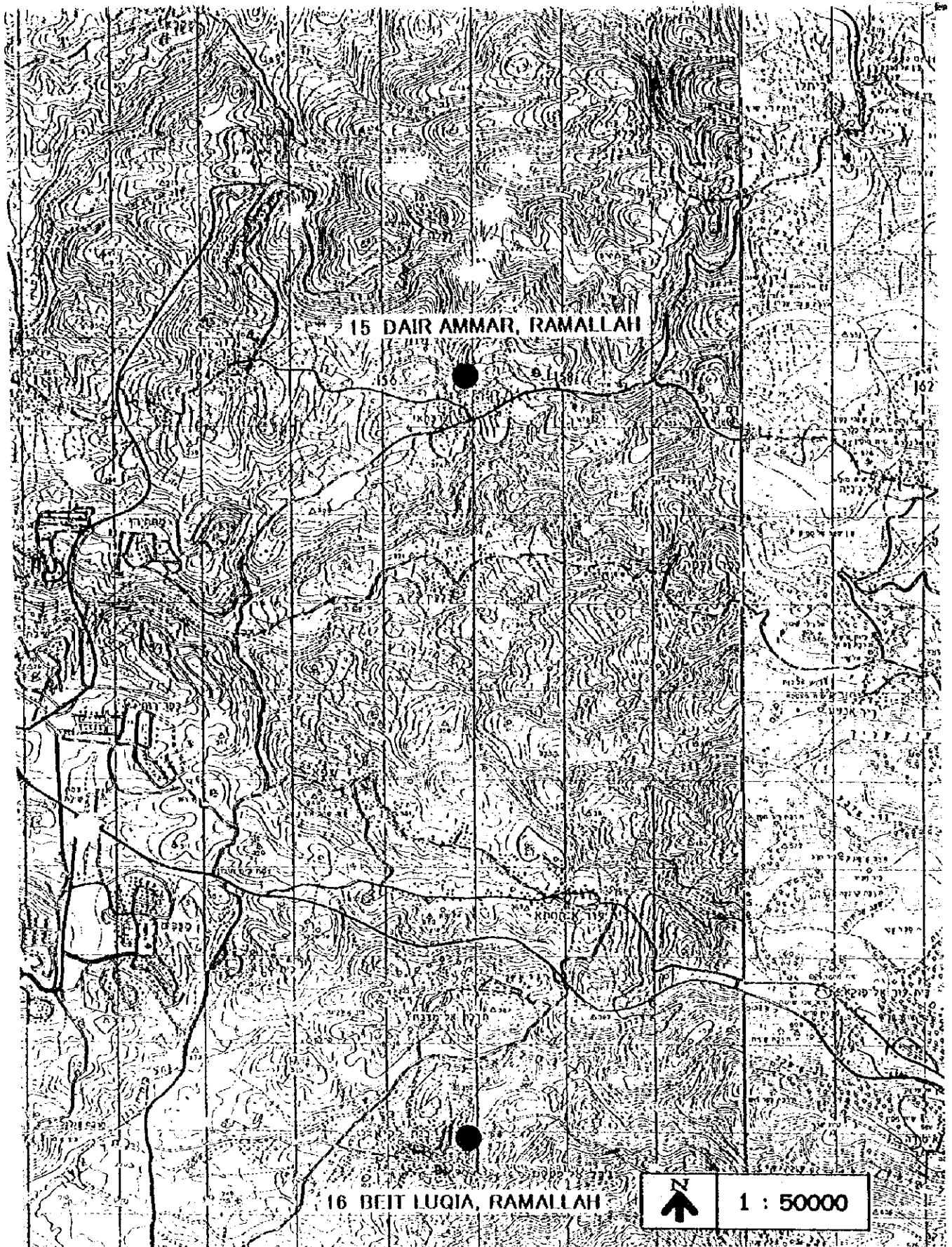

15 DAIR AMMAR, RAMALLAH

16 BEIT LUQIA, RAMALLAH

N
↑
1 : 50000

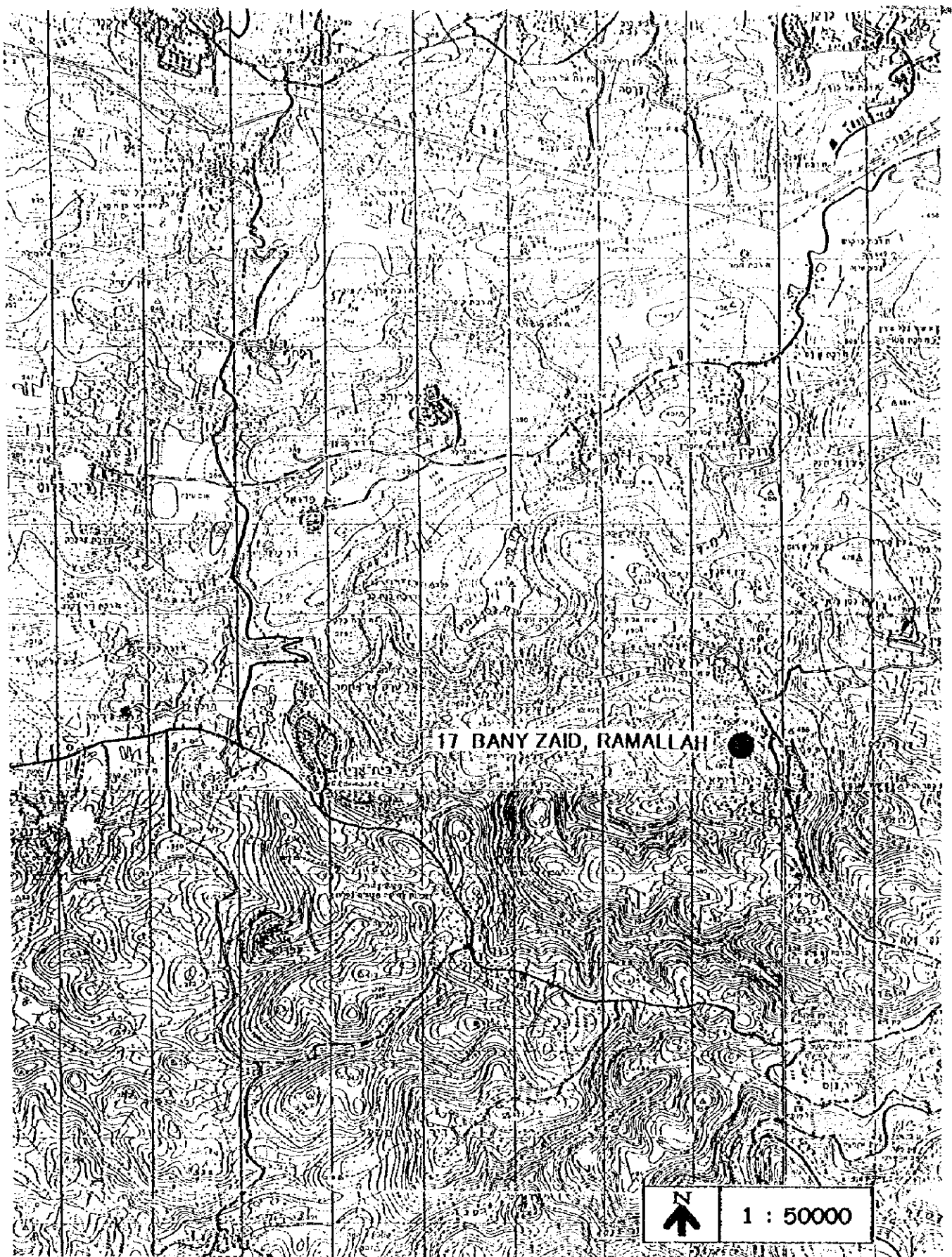

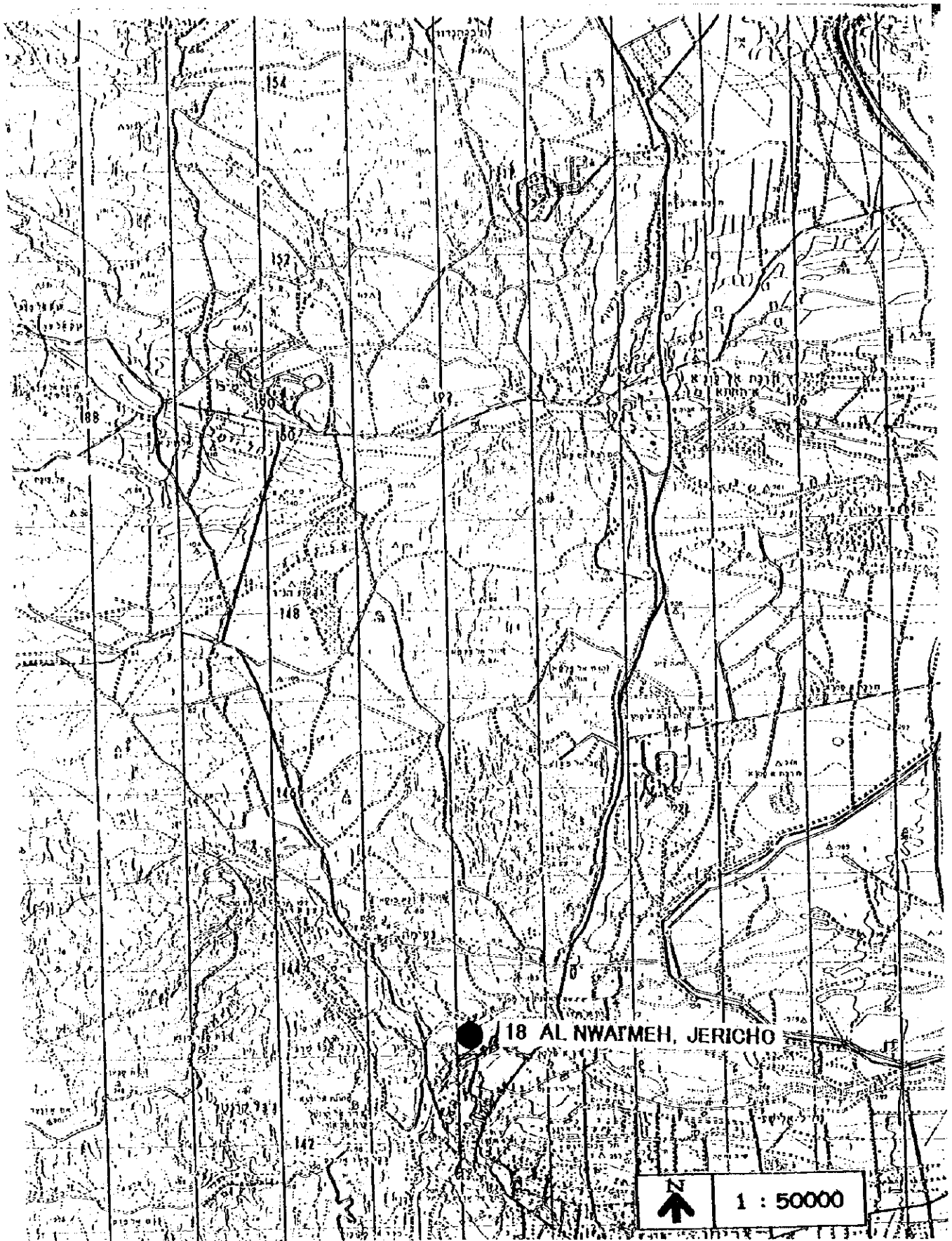



20 OBEIDIA, BEITHLEHEM

19 AL TA'AMRA, BEITHLEHEM

 1 : 50000

בית-גברין

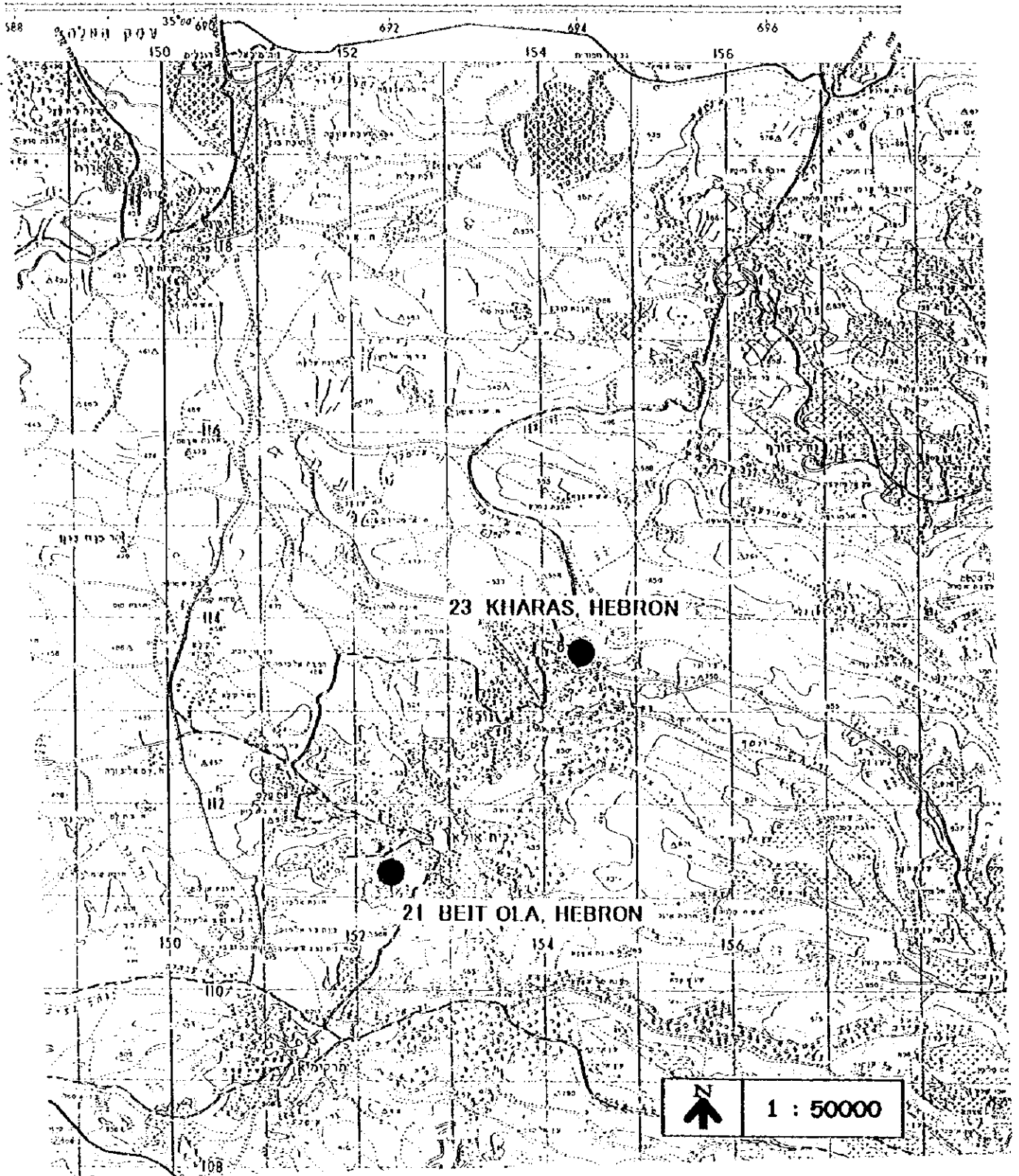

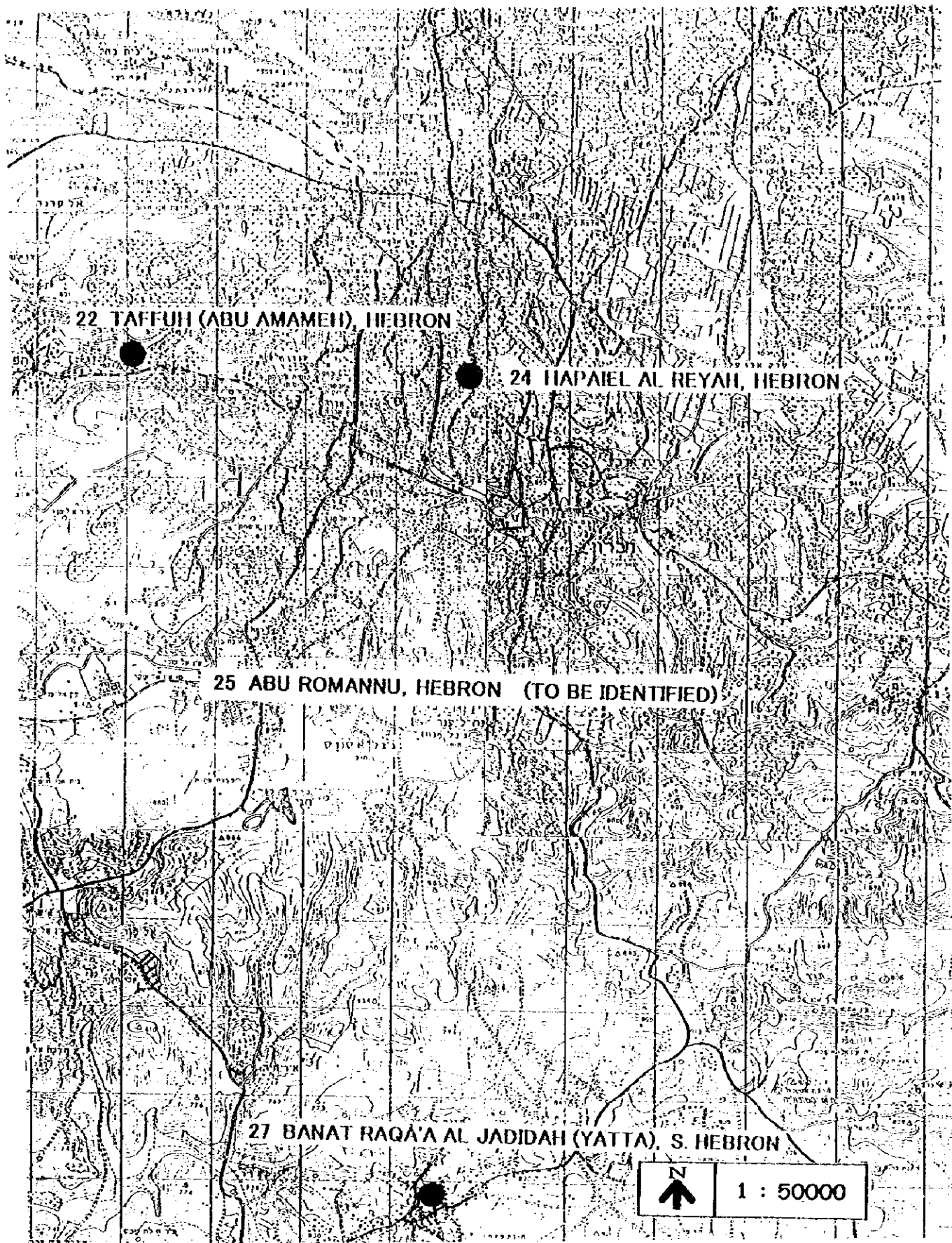

22 TAFFUH (ABU AMAMEH), HEBRON

24 HAPAIEL AL REYAH, HEBRON

25 ABU ROMANNU, HEBRON (TO BE IDENTIFIED)

27 BANAT RAQA'A AL JADIDAH (YATTA), S. HEBRON

N
↑
1 : 50000

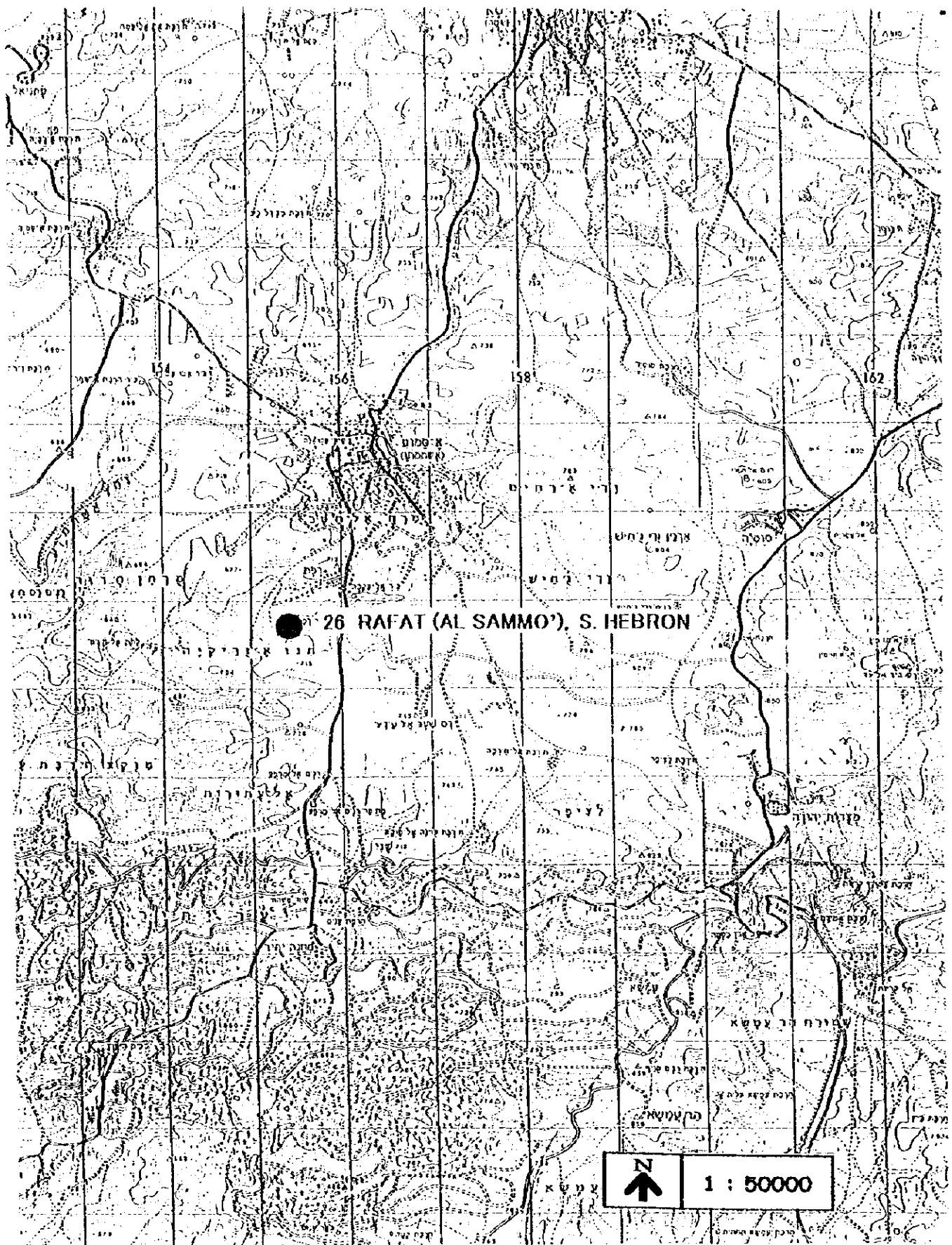

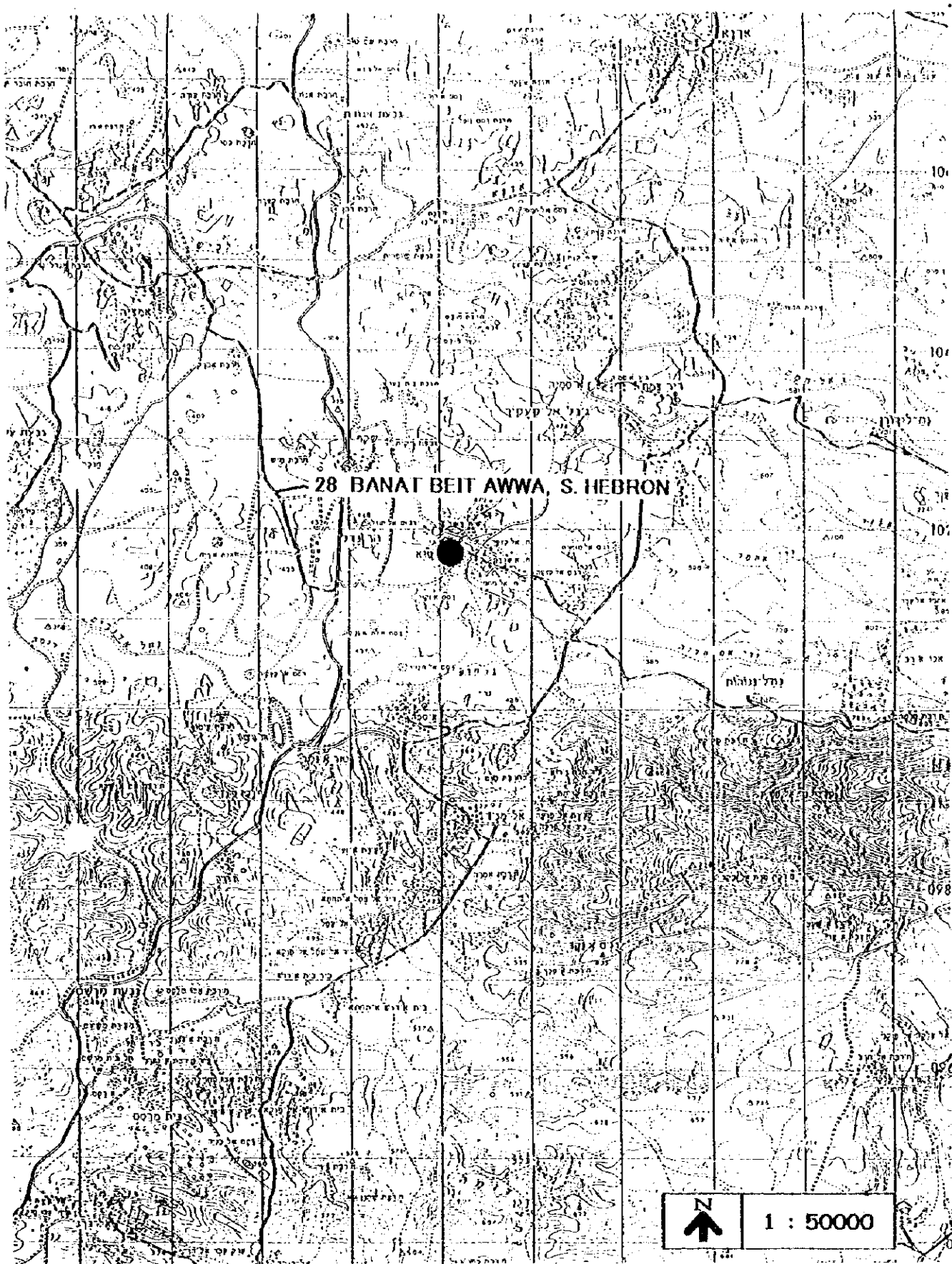

N ↑	1 : 50000
--------	-----------

Minutes of Discussions
on
the Basic Design Study on the Project for Construction
of School Facilities for Basic Education
in
the West Bank
(EXPLANATION ON DRAFT REPORT)

In April 1999, the Japan International Cooperation Agency (hereinafter referred to as "JICA") dispatched a Basic Design Study Team on the Project for Construction of School Facilities for Basic Education in the West Bank (hereinafter referred to as "the Project") to the Palestinian Interim Self-Government Authority (hereinafter referred to as "PA"), and through discussion, field survey, and technical examination of the results in Japan, JICA prepared a draft report of the study.

In order to explain to and to consult with PA the components of the draft report, JICA sent to PA the Draft Report Explanation Team (hereinafter referred to as "the Team"), which is headed by Mr. Katsuo SHOJI, Deputy Director, First Project Management Div., Grant Aid Management Dept., from August 29 to September 9.

As a result of discussions, both parties confirmed the main items described on the attached sheets.

Ramallah, September 7, 1999

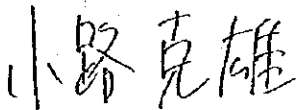

Mr. Katsuo Shoji
Leader
Draft Report Consultation Team
Japan International Cooperation Agency

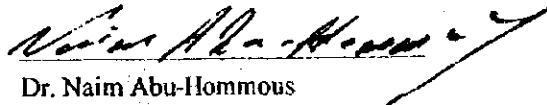

Dr. Naim Abu-Hommous
Deputy Minister
Ministry of Education

Witness

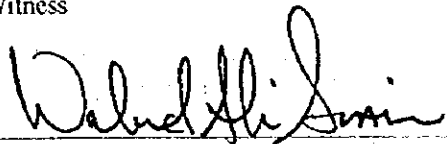

Mr. Waleed A. Siam
Director General of
International Cooperation
Ministry of Planning and International Cooperation

ATTACHMENT

1. Components of the Draft Report

PA agreed and accepted in principle the components of the draft report explained by the Team.

2. Contents of Items of the Project

Both sides have confirmed the twenty-five (25) sites and each item which will be constructed or procedured under the Japanese Grant Aid attached as Annex-1.

3. Japan's Grant Aid Scheme

PA side understood the Japan's Grant Aid Scheme as explained by the Team and described in Annex-7 of the Minutes of Discussions signed by both parties on April 19, 1999.

4. Necessary Measures to be Taken by PA Side

- (1) PA side will take necessary measures described in Annex-2 for the smooth implementation of the Project, on the condition that Japan's grant aid is extended to the Project, unless otherwise stated below.
- (2) PA side should confirm and guarantee to the Team the utilization of all sites for school by completing presentation of necessary documents which show (a) land proprietorship and (b) land use agreement, if the land owner is not the Ministry of Education.
Both sides confirmed that documents for site No.25B (Abu-Romman) are not submitted yet.
Both sides agreed that if the above-mentioned documents are not submitted together with the English translation to the Team by September 14, 1999, the site will be excluded from the Project, and in that case, the Team will inform the exclusion of site to the Ministry of Education in written form by September 20, 1999.
- (3) PA side should take the following land preparation measures;
 - (a) To clear, level and reclaim land, and to construct retaining walls, if necessary
 - i) by September 2000 ; for No.14 (Betonia), No.17 (Anata)
 - ii) by September 2001 ; for No.12 (Refeedia)
 - (b) To prepare proper access road
by September 2000 ; for No.9 (Dairistia)
- (4) PA side should allocate sufficient teaching and administrative staff to the schools to be constructed by the completion of construction, and start educational activities smoothly in each school.

5. Schedule of the Study

JICA will complete the final report in accordance with the confirmed items and send it to PA by November 1999.

6. Other relevant issues

- (1) The Ministry of Education will provide the consultants and contractors being concerned with the Project at the implementation stage with possible facilities regarding the exemption and/or refund of VAT in cooperation with the Ministry of Finance.
- (2) PA side should report to JICA any construction plan whenever proposed at any of the project sites.
- (3) Sites which preparation work will be undertaken by Japanese side are as follows; No.1 (Tubas), No.2B (Secrees), No.6 (Baqa Al-Sharqia), No.9 (Dairistia), No.10 (Al-Ma'ajeen), No.16 (Beit Luqia), No.18 (Al-Nwai'meh), No.19B (Al-Mahd), No.20B (Sa'ir), No.21B (Al-Moqata'eh), No.23 (Kharas), No.24 (Habaiel Al-Reyah), No.25B (Abu-Romman), No.26B (Mo'tah), No.27 (Raqa'a Al-Jadidah), No.28B (Al-Thaheria), No.29 (Ithna)
- (4) After discussion, both sides confirmed technical matters described in Annex-3.
- (5) PA side explained to the Team the regulations and procedures of obtaining building permit and rules of supervision in the West Bank as issued by the related authorities.

Annex-1 List of Sites and Items to be Provided under the Japanese Grant Aid Project

Proposed Sites and School Type and Size

No.	Project Site	Sub-Directorate	School Type and Size			
			Type	Level	Grade	Classes
1	Tubas	Jenin	Boys	Low Basic	1-6	24
2B	Secrees		Boys	Low Basic	1-6	9
3	Jenin		Girls	Low Basic	1-6	23
6	Baqa Al-Sharqia	Tulkarem	Girls	Lower Basic	1-4	8
7B	Al-Hairy Al-Janooby	Qalqilia	Girls	Lower Basic	1-4	19
8	Al-Hadiqa		Boys	Low Basic	1-6	24
9	Dairistia	Salfeet	Girls	Low & High Basic	1-10	10
10	Al-Ma'ajeen	Nablus	Boys	Low & High Basic	1-9	22
11	Aqraba		Boys	High Basic	7-10	7
12B	Rafecdia		Girls	Low & High Basic	1-9	22
14	Betonia	Ramallah	Boys	Low Basic	1-6	15
16	Beit Luqia		Boys	Lower Basic	1-4	13
17B	Anata	Al Ram	Girls	Low Basic	1-6	10
18	Al-Nwait'meh	Jericho	Co-ed	Low & High Basic	1-9	13
19B	Al-Mahd	Bethlehem	Boys	Low & High Basic	1-9	19
20B	Sa'ir	Hebron	Girls	Low Basic	1-6	17
21B	Al-Moqata'ch		Girls	Low Basic	1-6	13
22B	Tarqomia (Al-Aqsa)		Girls	Low & High Basic	1-8	20
23	Kharas		Co-ed	Lower Basic	1-4	※
24	Habaiel Al-Reyah		Boys	Low Basic	1-6	15
25	Abu-Romman	South Hebron	Boys	Low & High Basic	1-10	17
26B	Mo'tah		Girls	Low & High Basic	1-8	20
27	Raq'a Al-Jadidah		Girls	Low Basic	1-6	11
28B	Al-Thaheria		Boys	Low Basic	1-6	11
29	Ithna		Girls	Low & High Basic	1-9	15

※ The number of classes will be calculated by the Team based on the school data provided by the Ministry of Education.

Science Laboratory Equipment for a Low Basic School

No.	Item	Specification	Number Basis		Study Purpose
			Reason	No.	
1	Magnifier	Reading glass, 3x 2" dia.	1 pc / pupil	45	Observation of living organisms
2	Forceps	Nickel, straight 4 1/2"	1 pc / pupil	45	Ditto
3	Microscope	For student, 4x 10x 40x objectives	1 pc / class	1	Observation of microorganisms
4	Slide sets	Slides of animals, vegetables, minerals, insects, and common organisms in yard pond and sea	1 set / class	1	Ditto
5	Thermometer	Glass clinic fever thermometer, dual scale (F and C)	1 pc / group	10	Measurement of temperature
6	Plate glass mirror	4"x6"	1 pc / group	10	Study of mirror reflections
7	Syringe	Plastic syringe 60ml	1 pc / group	9	Study of air pressure
8	School balance	Color coded plastic pan w/ easy pour corners, capacity : 2,000g 0.5g), with metric weight set 0.50g x 1g	2 set / class	2	Study of weight and balance
9	Spring scale	Polystyrene housing, with ring at top and hook at bottom, 2000g x 25g	1 pc / teacher	1	Ditto
10	Table scale	2kg	2 set / class	2	Ditto
11	Mass set	Set of nine(9) hooked masses constructed of brass, 10g-1000g	1 pc / teacher	1	Ditto
12	Demonstration balance set	50cm wood stick w/ zero center, three knife-edge lever clamps, 50g and 100g masses, support base	1 pc / teacher	1	Principal of level
13	Electricity kit	Simple electric circuit experiment set, peg board, bulb sockets w/ bulb, batteries, jiffy clip leads switch, etc.	1 pc / teacher	1	Study of electricity
14	Horseshoe magnet	Alnico, 2x 1 1/8" supplied with keeper	1 pc / group	9	Study of Magnetic power
15	Bar magnet	Polished steel 6x3/4x1/4"	1 pc / group	9	Ditto
16	Compass	12sets, 42mm dia.	1 pc / group	9	Measurement of direction
17	Thermometer	Etched stem 7-8mm, Mercury-filled, Celsius and Fahrenheit, -20C-110C	1 pc / group	9	Measurement of Water temp.
18	Wall Thermometer	Wall type, recessed tube, 1 3/4x 7 3/8" high	2 pc / class	2	Measurement of temp.
19	Max/Min thermometer	Push bar reset, F and C scales	2 pc / class	2	Ditto
20	Alcohol lamp	Ground glass cap, wick, wick holder and	2 pc / teacher	2	Heating Study Purpose
21	Tripod	Iron, h=6", ring ID=1 3/4", OD=3 1/2"	1 pc / teacher	1	Supporting goods
22	Wire gauze	Ceramic fiber center, 4x4"	1 pc / teacher	2	Ditto
23	Beaker	With graduation, 250ml	1 set/ group	10	Various experiment Study Purpose
24	Test tubes	With rim, 16x150mm, (72 tubes)	6 pc / group	1	Ditto
25	Test tube rack	6 holes, 25mm dia. in top plate, 6 vertical pins for drying	1 pc / group	9	Ditto
26	Laboratory tongs	Nickel plated	1 pc / teacher	2	Ditto
27	Test tube brush	3" long, 1/2" dia	1 pc / teacher	9	Washing

Cont'd

No.	Item	Specification	Number Basis		Study Purpose
			Reason	No.	
28	Florence boiling flask	With flat bottom, 250ml	1 pc / teacher	10	Various experiment
29	Graduated cylinder 100ml,	With pour out and base, 100ml	1 set / group	10	Ditto
30	Graduated cylinder 250ml,	With pour out and base, 250ml	1 set / group	10	Ditto
31	Medicine dropper	Plastic pipet w/ 1ml rubber nipple, length 3 2/1" 12/set	1 pc / group	10	Collection of liquid
32	Glass bin and plate	Wide mouth glass bin 120ml, glass plate 3x3"	1 pc / group	10	Collection of gas
33	Spatula /scoop	Stainless steel scoop w/ handle 6 1/2" long	6 pc / class	6	Collection of powder
34	Glass stirring rod	w/ rounded end, 3x125mm	2 pc / class	2	Stirring of liquid
35	Gas burner	Adjustable, heavy cast base, For 1/2" tube	2 pc/class	2	Heating & Burning

Not

Science Laboratory Equipment for a High Basic School

No.	Item	Specification	Number Basis		Study Purpose
			Reason	No.	
1	Magnifier	Reading glass, 3x2" dia.	1 pc / pupil	45	Observation of living organisms
2	Forceps	Nickel, straight 4 1/2"	1 pc / pupil	45	Ditto
3	Microscope	For student, 4x 10x 40x objectives	1 pc / group	11	Observation of microorganisms
4	Slide glass	3x1" 1.0-1.2mm 72 slides / 1 box	1 set / group	11	Ditto
5	Cover glass	0.18-0.25mm, 22x22mm 18 / 1 box	1 set / group	11	Ditto
6	Dissecting set	For student, 7 basic instruments w/ plastic case	1 set / group	11	Dissection
7	Dissecting pan	Aluminum pan w/ vinyl pad	1 pc / group	11	Ditto
8	Thermometer	Glass clinic fever thermometer, Dual scale (F and C)	1 pc / group	11	Measurement of temp.
9	Concave lens	Glass, diameter 75mm, Focal length 20cm	1 set / group	11	Study of light
10	Convex lens	Glass, diameter 75mm, Focal length 20cm	1 set / group	11	Ditto
11	Optic bench set	Wood bench with all materials	1 pc / group	11	Ditto
12	Concave mirror set	Diameter 50mm, focal length 100mm	1 set / group	11	Ditto
13	Convex mirror set	Diameter 50mm, focal length 100mm	1 set / group	11	Ditto
14	Plate glass mirror	Glass, 4"x6"	1 pc / group	11	Ditto
15	Prism	Glass, 25x25mm	1 pc / group	22	Ditto
16	Glass block	Rectangular, 75x50x18mm	1 pc / group	11	Ditto
17	Double beam balance	200x10g, 10x0.1g	2 pc / class	2	Measurement of reagent
18	School balance	Color coded plastic pan w/ easy Pour corners, capacity: 2,000g (0.5g), with metric weight set 50gx1g	1 pc / group	11	Measurement
19	Table scale	2kg	2 pc / group	2	Ditto
20	Spring scale	Polystyrene housing, with ring at top and hooks at bottom, 2000g x 25g	1 pc / group	11	Study of balance
21	Helical spring set	Steel helical spring w/ weight of 500g, 1000g	1 pc / group	11	Ditto
22	Mass set	Set of nine (9) hooked masses Constructed of brass, 10g-1000g	1 set / group	11	Ditto
23	Wheel and axle	Ball-bearing plastic pulley w/ 4dia. mounted on a single steel rod	1 pc / group	11	Ditto
24	Sheave pulley	Nylon single pulley, 50mm dia	1 pc / group	11	Ditto
25	Water pressure apparatus	Plastic cylinder (18" high, ID 2") w/ three holes on one side, rubber stopper, tooth picks 8mm plastic tubing 20" long	1 pc / group	11	Study of pressure
26	Ammeter	3 range type	1 pc / group	11	Study of electricity
27	Voltmeter	1 range type, 0-10V	1 pc / group	11	Ditto
28	Mortar generator kit	Motor w/ handle, incandescent lamp and socket	1 pc / group	11	Ditto
29	Rheostat (A)	Resistors sliding contact, 8-2.3Amp	1 pc / group	11	Ditto
30	Rheostat (B)	Resistors sliding contact, 1.8-0.3Amp	1 pc / group	11	Ditto
31	Dynamo model	DC motor model, 1 1/2-3V	1 pc / group	11	Ditto

Cont'd

No.	Item	Specification	Number Basis		Study Purpose
			Reason	No.	
32	Galvanometer	Triple range, 500-0-500A, 100-0- μ A, 5-0-5V	1 pc / group	11	Ditto
33	Electricity circuit kit	With peg board, bulb socket w/ bulb, batteries, jiffy clip leads switch steel wool, etc.	1 set / group	11	Ditto
34	Wire set	Set of bare copper, nichrome wire, PVC covered wire(18 gauge)	1 set / group	11	Assembling of electric experiment apparatus
35	Soldering gun kit	Soldering gun w/ soldering tip, cutting tip, flux brush, rosin core solder, plastic case, etc.	1 set / group	11	Ditto
36	Clip leads set	Packages of 10 leads (24" long), five red and five black, with alligator clips on both ends	1 set / group	11	Ditto
37	Bar magnet	Polished steel 6x3/4x1/4"	2 pc / group	22	Study of magnetic power
38	Electromagnet coil and steel bar set	With two(2) Gilley coils on plastic addle forms, round and square iron cores 5sets	1 set / group	11	Ditto
39	Magnetic needle compass	5 1/2"needle with stand	1 pc / group	11	Study of magnetic power
40	Compass	12 sets , 42mm dia.	1 pc / group	11	Direction
41	Medical thermometer	Etched stem 7-8mm, Mercury-filled, Celsius and Fahrenheit, -20C~110C	1 pc / group	11	General temp. measurement
42	Thermometer	Wall type, recessed tube, 1 3/4 x 7 3/8" high	2 pc / class	2	Study of weather
43	Barometer	4" dia , wall mounts	1 pc / class	1	Ditto
44	Anemoscope & Anemometer	w/ portable handle	1 pc / class	1	Ditto
45	Hygrometer	-5-50 Celsius, 20-120 Fahrenheit	1 pc / class	2	Ditto
46	Max & Min. Thermometer	C & F scale, push bar reset, w/ case	2 pc / class	2	Ditto
47	Syringe	Plastic, 60ml	2 pc / class	12	Apparatus for
48	Xylopipes	20 xylophone pipe set	1 set / teacher	1	Study of sound
49	Tuning forks w/ resonator box	4 tuning fork set	1 set / teacher	1	Ditto
50	Calorimeter	Aluminum double wall container, 350ml	1 pc / group	11	Measurement of Calorie
51	Molecular model set	Colored wooden balls and springs	1 set / class	1	Study of molecule structure
52	Beaker	Glass, w/ graduation, 250ml, 400ml	1 set / group	12	Various experiment
53	Round bottom flask	Glass, 500ml, stopper # 6.5	1 pc / group	12	Ditto
54	Florence boiling flask	Glass, 250ml, stopper # 4	1 pc / group	12	Ditto
55	Conical flask	Glass, 250ml, stopper # 6.5	1 pc / group	12	Ditto
56	Distilling	Glass, w/ side tube, 200ml, stopper # 3	1 pc / group	12	Ditto
57	Round jar	Glass, 20cm dia , 10cm depth	1 pc / group	12	Ditto
58	Test tube	Glass, 16x150mm, 72 tubes /set	12pc / group	2	Ditto
59	Test tube stand	6 holes - 25mm, 6 rods	1 pc / group	12	Support of test tube
60	Laboratory tong	Nickel plate	1 pc / group	12	Handling of test tube
61	Test tube brush	3" long, 1/2" dia.	1 pc / group	12	Washing

Cont'd

No.	Item	Specification	Number Basis		Study Purpose
			Reason	No.	
62	Petri dish	Glass, 60mm dia. x 15mm depth	2 pc / group	22	Culture
63	Support stand	Table type, attached horizontally Or vertically	1 pc / group	11	Various experiment
64	Clamp	Round jaws, adjustable from 4 1/4" - 5"	1 pc / group	11	Supporting goods
65	Support ring	2" dia.	1 pc / group	11	Ditto
66	Gas burner	For use 1/2" tube, w/ frame adjustable	1 pc / group	11	Heating & burning
67	Alcohol lamp	Glass, 2oz capacity	1 pc / group	12	Ditto
68	Tripod	Steel, 6" high	1 pc / group	12	Supporting
69	Wire gauze	Ceramic fiber center, 4x4"	1 pc / group	20	Supporting
70	Pipet	Glass, 10ml	1 pc / group	12	Measurement of liquid
71	Graduated cylinder	Glass, 100ml, 250ml	1 set / group	12	Ditto
72	Medicine Dropper	Plastic, 3 2/1" long, set of 12 pieces	1 pc / group	12	Ditto
73	Thistle funnel	Plastic, 29mm	1 pc / group	12	Filtration
74	Funnel	Glass, 50mm	1 pc / group	12	Ditto
75	Funnel support	Polyethylene, single hole, w/ base	1 pc / group	11	Supporting
76	Filter paper	White, open-textured paper, 100 circles	1 set / class	2	Filtration
77	Stirring rod	Glass, 3mm dia x 125mm long	1 pc / group	12	Stirring of liquid
78	Deflagration spoon	dia 3/4", 15" long	1 pc / group	11	Burning chemicals
79	Spatula / Scoop	Stainless steel w/ wooden handle, 6 1/2" long	1 pc / group	11	Collection of powder
80	Mortar and pestle	160mm dia., 600ml	1 set / group	11	Grinding
81	Pinch clamp	Flat brass wire, for 2 1/2" tube	1 pc / group	11	Parts of experiment apparatus
82	PVC tube	Translucent PVC tube, 3/16" bore dia., 10m	1 pc / class	1	Ditto
83	Rubber tube	Rubber, 3/16" bore dia., 10m long	1 pc / class	1	Ditto
84	Delivery tube set	Glass, 6mm dia. 4 kinds of tube set	1 set / group	11	Ditto
85	Rubber stopper set	1 hole, 2 holes, no hole of # 0, 3, 4, 6.5	1 set / group	11	Ditto
86	Glass bin and plate	Glass bin 120ml, glass plate 3x3"	1 pc / group	12	Collection of liquid
87	Evaporating dish	Porcelain, 70mm dia., 28mm height	1 pc / group	12	Evaporation
88	Set of glass bottles For powder	Glass, w/ cap, 1, 2, 4, 8, 16, 32oz capacities / each	1 set / class	1	Storage of powder
89	Set of glass reagent bottles	Glass, w/ cap, 1, 2, 8, 16oz capacities/each	1 set / class	1	Storage of liquid

Furniture Units for Each Room

Room	Item	Specification	No.
Classroom Lower Basic	1-1 Pupil's desk	For 2 pupils (H=58cm)	20
	2-1 Pupil's chair	For 1 pupil (H=34cm)	40
	3 Teacher's desk		1
	4 Teacher's chair		1
Classroom Low Basic	1-2 Pupil's desk	For 2 pupils (H=64cm)	20
	2-2 Pupil's chair	For 1 pupil (H=38cm)	40
	3 Teacher's desk		1
	4 Teacher's chair		1
Classroom High Basic	1-3 Pupil's desk	For 2 pupils (H=70cm)	20
	2-3 Pupil's chair	For 1 pupil (H=42cm)	40
	3 Teacher's desk		1
	4 Teacher's chair		1
Science lab. & Prep. room Low Basic	19-1 Stool chair	Chrome iron pipe, H=46cm	40
	19-2 Stool chair	Chrome iron pipe, H=60cm	2
Science lab. & Prep. Room High Basic	19-2 Stool chair	Chrome iron pipe, H=60cm	42
Multipurpose room & Prep. Room (General Type) Low Basic	3 Teacher's desk		1
	4 Teacher's chair		1
	10 Metal cabinet w/ 2doors	193x90x45cm	2
	11 Metal cabinet w/ 4doors	193x90x45cm	1
	12 Metal cabinet w/ 12 doors	193x90x45cm	1
	13 Wardrobe for sporting goods	185x120x45cm	2
	17 Multipurpose chair	Chrome iron pipe, H=45cm	40
	19-1 Stool chair	Chrome iron pipe, H=46cm	40
	19-2 Stool chair	Chrome iron pipe, H=60cm	1
	24 Working table	H=70cm, 240x100cm top board	4
Multipurpose room & Prep. Room (Science Lab. Type) Low Basic	10 Metal cabinet w/ 2doors	193x90x45cm	2
	11 Metal cabinet w/ 4doors	193x90x45cm	1
	12 Metal cabinet w/ 12 doors	193x90x45cm	1
	13 Wardrobe for sporting goods	185x120x45cm	2
	17 Multipurpose chair	Chrome iron pipe, H=45cm	40
	19-1 Stool chair	Chrome iron pipe, H=46cm	40
	19-2 Stool chair	Chrome iron pipe, H=60cm	1
24 Working table	H=70cm, 240x100cm top board	4	
Multipurpose room & Prep. Room (General Type) High Basic	3 Teacher's desk		1
	4 Teacher's chair		1
	10 Metal cabinet w / 2 doors	193x90x45cm	2
	11 Metal cabinet w / 4 doors	193x90x45cm	1
	12 Metal cabinet w/ 12 doors	193x90x45cm	1
	13 Wardrobe for sporting goods	185x120x45cm	2
	17 Multipurpose chair	Chrome iron pipe, H=45cm	40
19-2 Stool chair	Chrome iron pipe, H=60cm	40	
24 Working table	H=70cm, 240x100cm top board	4	
Library & Prep. room Low Basic	1-2 Pupil's desk	For 2 pupils (H=64cm)	18
	2-2 Pupil's chair	For 1 pupils (H=38cm)	40
	3 Teacher's desk		1
	4 Teacher's chair		1
	10 Metal cabinet w/ 2 doors	193x90x45cm	1
	19-2 Stool chair	Chrome iron pipe, H=60cm	1

Cont'd

Library & Prep. room High Basic	1-3	Pupil's desk	For 2 pupils (H=70cm)	18
	2-3	Pupil's chair	For 1 pupil (H=42cm)	40
	3	Teacher's desk		1
	4	Teacher's chair		1
	10	Metal cabinet w/ 2 doors	193x90x45cm	1
	17	Multipurpose chair	Chrome iron pipe, H=45cm	26
	19-2	Stool chair	Chrome iron pipe, H=60cm	1
	20	Computer table	H=76cm, 110x60cm top board	13
Teachers room-1	4	Teacher's chair		12
	5	Teacher's desk		12
	12	Metal cabinet w/ 12 doors	193x90x45cm	1
	17	Book shelves	Plywood, 193x90x30cm	2
Teachers room-2	4	Teacher's chair		22
	5	Teacher's desk		22
	12	Metal cabinet w/ 12 doors	193x90x45cm	2
	17	Book shelves	Plywood, 193x90x30cm	2
Teachers room-3	4	Teacher's chair		32
	5	Teacher's desk		32
	12	Metal cabinet w/ 12 doors	193x90x45cm	3
	17	Book shelves	Plywood, 193x90x30cm	2
Headmaster room	4	Teacher's chair		8
	6	Headmaster desk	H=76cm, 150x70cm top board	1
	7	Headmaster chair	With elevation adjustment	1
	8	Metal file cabinet w/4 drawers	132.5x46x65cm	2
	10	Metal cabinet w/ 2 doors	193x90x45cm	2
	14	Metal file cabinet w/ 2 doors	193x90x45cm	1
	16	Book shelves	Plywood, 193x90x30cm	2
	20	Computer table	H=76cm, 110x60cm top board	1
	22	Meeting table	H=76cm, 160x80cm top board	2
Secretary room	6	Headmaster desk	H=76cm, 150x70cm top board	1
	8	Metal file cabinet w/4 drawers	132.5x46x65cm	2
	10	Metal cabinet w/ 2 doors	193x90x45cm	2
	14	Metal file cabinet w/ 2 doors	193x90x45cm	1
	19	Secretary chair	With elevation adjustment	1
	20	Computer table	H=76cm, 110x60cm top board	1
	21	Photo copy machine table	H=76cm, 110x80cm top board	1
First aid room	4	Teacher's chair		1
	8	Metal file cabinet w/4 drawers	132.5x46x65cm	2
	9	Metal cabinet w/ 1 doors	193x90x45cm	2
	10	Metal cabinet w/ 2 doors	193x90x45cm	1
	15	Laboratories locker	193x90x40cm	1
	19-1	Stool chair	Chrome iron pipe, H=46cm	1
	20	Computer table	H=76cm, 110x60cm top board	1
	23	Consulting bed	For resting, 60x195cm	1

Annex-2 Necessary Measures to be taken by PA

Following necessary measures should be taken by PA on condition that the Grant Aid by the Government of Japan is extended to the Project:

1. To provide data and information necessary for the Project.
2. To secure the land for the Project and the rights to build buildings.
3. To secure, clear, level and reclaim the site for the Project prior to the project implementation.
4. To remove existing structures at the construction area in the project site and secure temporary classrooms prior to the project implementation, if necessary.
5. To provide proper access road to the Project area prior to the commencement of construction work.
6. To undertake incidental outdoor works, such as paving, landscaping, constructing boundary walls, exterior lighting, and other incidental facilities in and around the Project site, if necessary.
7. To provide facilities for distribution of electricity, water supply, telephone, drainage, sewage and other incidental facilities into the Project site necessary for the execution of the Projects.
8. To allocate appropriate budget and teaching and administrative staff members for proper and effective operation and maintenance of buildings and equipment provided under the Grant Aid.
9. To bear commissions to the Japanese bank for its banking services based upon the Banking Arrangement, namely the advising commission of the "Authorization to Pay" and payment commission.
10. To ensure prompt unloading, tax exemption, customs clearance at the port of disembarkation and internal transportation therein of the materials and equipment for the Project purchased under the Grant Aid.
11. To exempt Japanese juridical and physical nationals engaged in the Project from customs duties, internal taxes such as VAT and other fiscal levies which may be imposed by PA with respect to the supply of the products and services under the verified contracts.
12. To accord Japanese nationals whose services may be required in connection with the supply of the products and the services under the verified contract such facilities as may be necessary for their entry into the West Bank and the Gaza Strip and stay therein for the performance of their work in accordance with the relevant laws and regulations of PA.
13. To provide necessary permissions, licenses and other authorizations for implementing the Project bearing only related government fees.
14. To maintain and use properly and effectively the facilities constructed and the equipment provided under the Project in responsibility of the Ministry of Education.
15. To bear all the expenses other than those to be borne by the Japan's Grant Aid within the scope of the Project.

Annex-3

1. The Japanese side will introduce a separated canteen for the schools having no canteen in the plans and will take into further consideration the design of the platform area in front of the canteen for other schools at the detailed design stage.
2. The Japanese side will re-study the site plans for the following sites, No.12B (Rafecdia), No.21B (Al-Moqata'ah), No.24 (Habiel Al-Reyah), and No.25B (Abu-Romman).
3. The Japanese side will adopt the recommended live loads by the Palestinian side as 300kg/m² for classrooms and 400kg/m² for corridors and stairs.
4. The Japanese side will make the following changes to the design;
 - a. To change the layout of multipurpose room.
 - b. To increase the number of drinking fountains at the ground floor and delete those at first and second floors.
 - c. To expand the eaves for the selling area of the canteen.
 - d. To have a sink and electricity outlet at the teacher's bench of the science laboratory at low basic schools.
 - e. To close the corridor facing the west with aluminum windows for the following schools; No.7B (Al-Hairy Al-Jannoby), No.12B (Rafecdia), No.14 (Betonina), No.16 (Beit Luqia), No.20B (Sa'ir), No.22B (Tarqomia (Al-Aqsa)), No.23 (Kharas (if necessary)), No.24 (Habaiel Al-Reyah), No.25 (Abu-Romman), No.27 (Raq'a Al-Jadidah), No.28B (Al-Thaheria), No.29 (Ihna).
 - f. To add steel protection to the windows at the upper floors.
 - g. To change the student toilets of site No.18 (Al-Nwai'meh) which are located in the school building to be outside separated therefrom.

