

# FIGURES

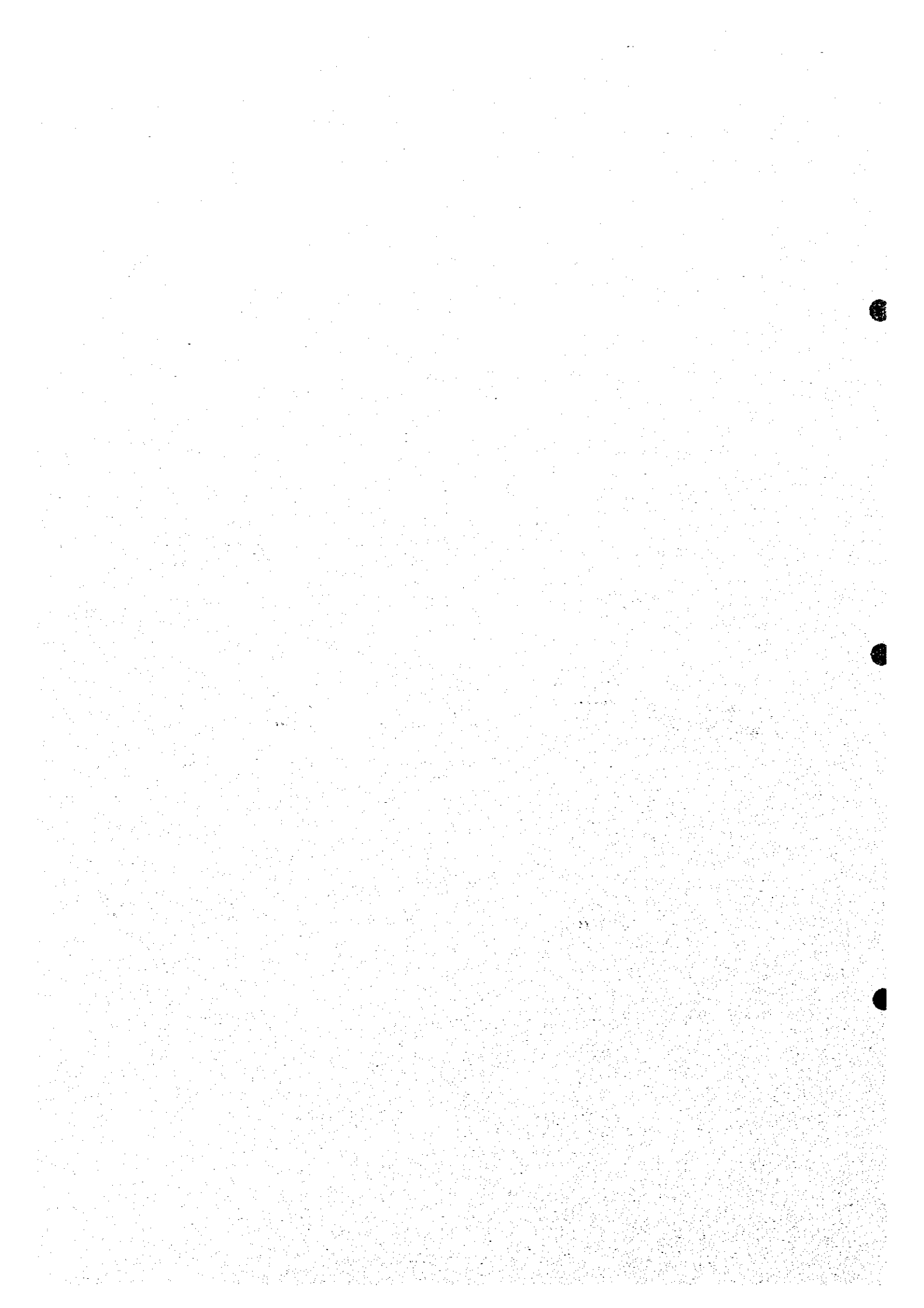

**THE STUDY ON  
DRAINAGE IMPROVEMENT AND FLOOD CONTROL  
IN THE MUNICIPALITY OF PHNOM PENH**

**LIST OF FIGURES**

**PART I MASTER PLAN FOR DRAINAGE IMPROVEMENT AND FLOOD CONTROL IN THE MUNICIPALITY OF PHNOM PENH**

Figure I2-1	Future Land Use .....	I-F-1
Figure I2-2	Seasonal Variation of Water Level at Chaktomuk Station .....	I-F-2
Figure I2-3	Flood and Inundation Map in Year 1996 .....	I-F-3
Figure I2-4	Flow Directions and Peak Discharges in Case 5 for Suburban Area (5-year Return Period, With-project) .....	I-F-4
Figure I2-5	Flow Directions and Peak Discharges in Case 5 for City Core (5-year Return Period, With-project) .....	I-F-5
Figure I2-6	Hydrographs at Pumping Station Sites (5-year Return Period, With-project) .....	I-F-6
Figure I2-7	Existing Sewer Network .....	I-F-7
Figure I2-8	Organization Chart of Department of Public Works and Transport (DPWT) and Drainage and Sewage Division (DSD).....	I-F-8
Figure I3-1	Protection Line against Flood .....	I-F-9
Figure I3-2	Drainage Direction of Each Basin .....	I-F-10
Figure I3-3	The Master Plan .....	I-F-11
Figure I3-4	Facility Layout for Component 2: Reinforcement of Kop Srov and Tompun Dikes .....	I-F-12
Figure I3-5	Facility Layout for Component 3: Tompun Watershed Drainage Improvement .....	I-F-13
Figure I3-6	Facility Layout for Component 4: Trabek Basin Drainage Improvement .....	I-F-14
Figure I3-7	Facility Layout for Component 5: City Core North Area Drainage Improvement .....	I-F-15
Figure I3-8	Facility Layout for Component 6: Pochentong East Basin Drainage Improvement .....	I-F-16
Figure I3-9	Facility Layout for Component 7: Northeast and Northwest Areas Drainage Improvement .....	I-F-17
Figure I3-10	Flow of Flood Defense Activity .....	I-F-18

Figure I3-11	Proposed Organizational Chart of Department of Public Works and Transport (DPWT) Flood Protection Division .....	I-F-19
--------------	--	--------

**PART II FEASIBILITY STUDIES ON REINFORCEMENT OF KOP SROV AND TOMPUN DIKES AND TOMPUN WATERSHED DRAINAGE IMPROVEMENT**

Figure II3-1	Facilities of the Reinforcement of Kop Srov and Tompun Dikes ..	II-F-1
Figure II3-2	Plan of Kop Srov Dike (1/13) - (13/13) .....	II-F-2
Figure II3-3	Standard Cross-sections of Kop Srov Dike .....	II-F-15
Figure II3-4	Standard Cross-section of Tompun Dike .....	II-F-16
Figure II4-1	Facilities of the Tompun Watershed Drainage Improvement .....	II-F-17
Figure II4-2	General Plan of Tompun New Pumping Station .....	II-F-18
Figure II4-3	Plan and Profile of Tompun New Pumping Station .....	II-F-19
Figure II4-4	Plan of Tompun Inlet Channel and Regulation Pond .....	II-F-20
Figure II4-5	Plan of Meanchey Drainage Main (1/7) - (7/7) .....	II-F-21
Figure II4-6	Standard Cross-sections of Meanchey Drainage Main .....	II-F-28
Figure II4-7	Standard Cross-sections of Samdach Monireth and Jawaharlal Nehru Drainage Mains .....	II-F-29
Figure II4-8	Plan of Salang Drainage Main (1/3) - (3/3) .....	II-F-30
Figure II4-9	Standard Cross-sections of Salang Drainage Mains .....	II-F-33

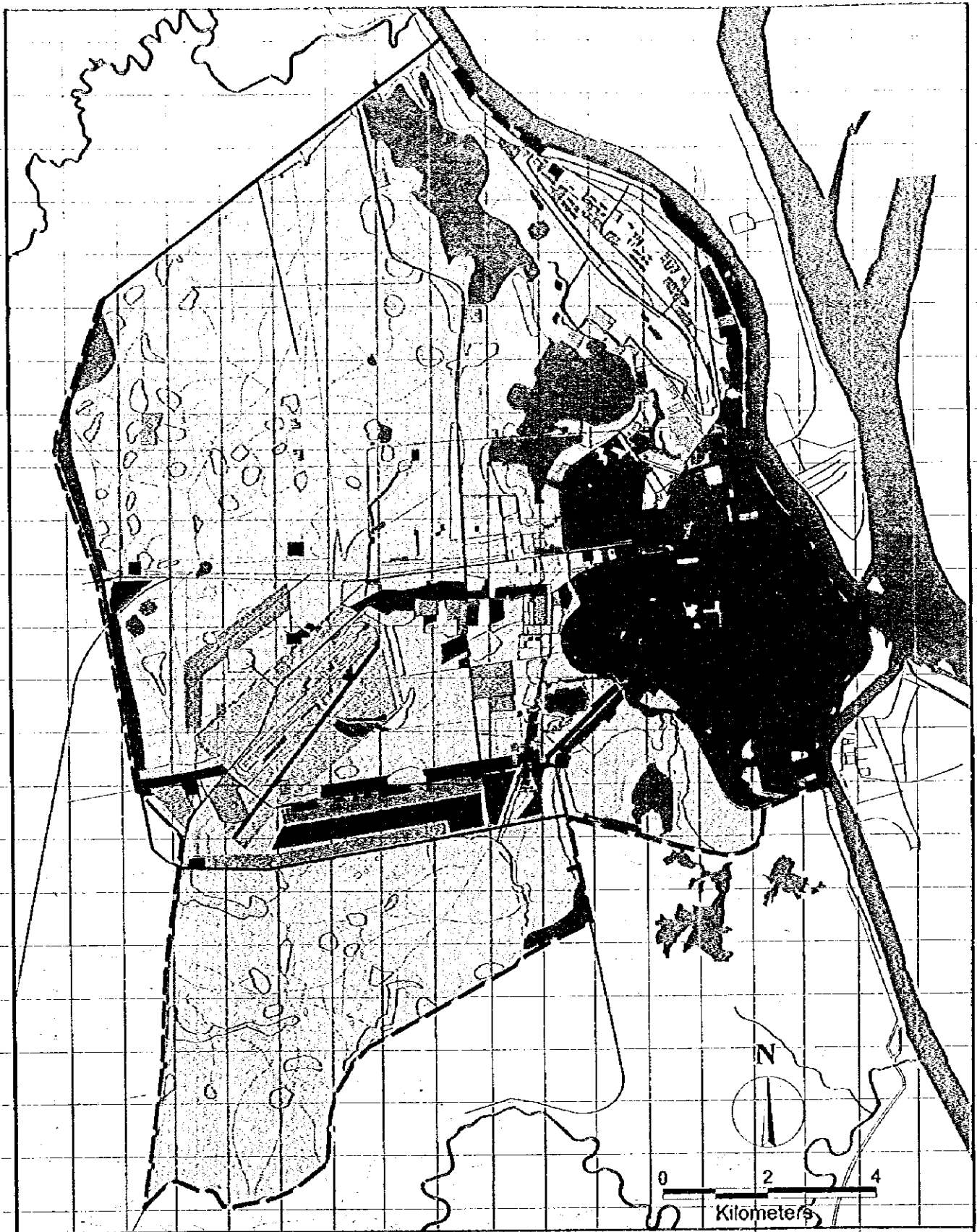

Base map: APUR BAU

- |   |  |   |
|---|--|---|
| <ul style="list-style-type: none"> <li> Dense activities (activities and industries requiring important buildings and infrastructure)</li> <li> Dense urban centre (important buildings, chinese compartments, side by side houses)</li> <li> Dense residential (urban villas, buildings with small gardens)</li> </ul> | <ul style="list-style-type: none"> <li> Loose residential (small villas and buildings, much green spaces and agricultural land)</li> <li> Loose activities (small-size activities mixed with residential or waste grounds)</li> <li> Agricultural land (rice fields, unused land, important vegetable or fruit gardens)</li> </ul> | <ul style="list-style-type: none"> <li> Green spaces and parks (all urban green spaces of noticeable size, excluding villa gardens)</li> <li> Fish Ponds</li> <li> Lakes and ponds (all water-covered surfaces, including rivers and swamps)</li> </ul> |
|---|--|---|

The Study on Drainage Improvement and Flood Control  
in the Municipality of Phnom Penh  
JICA - CTIE International Co., Ltd. - Nippon Koei Co., Ltd.

Figure I2-1  
Future Land Use

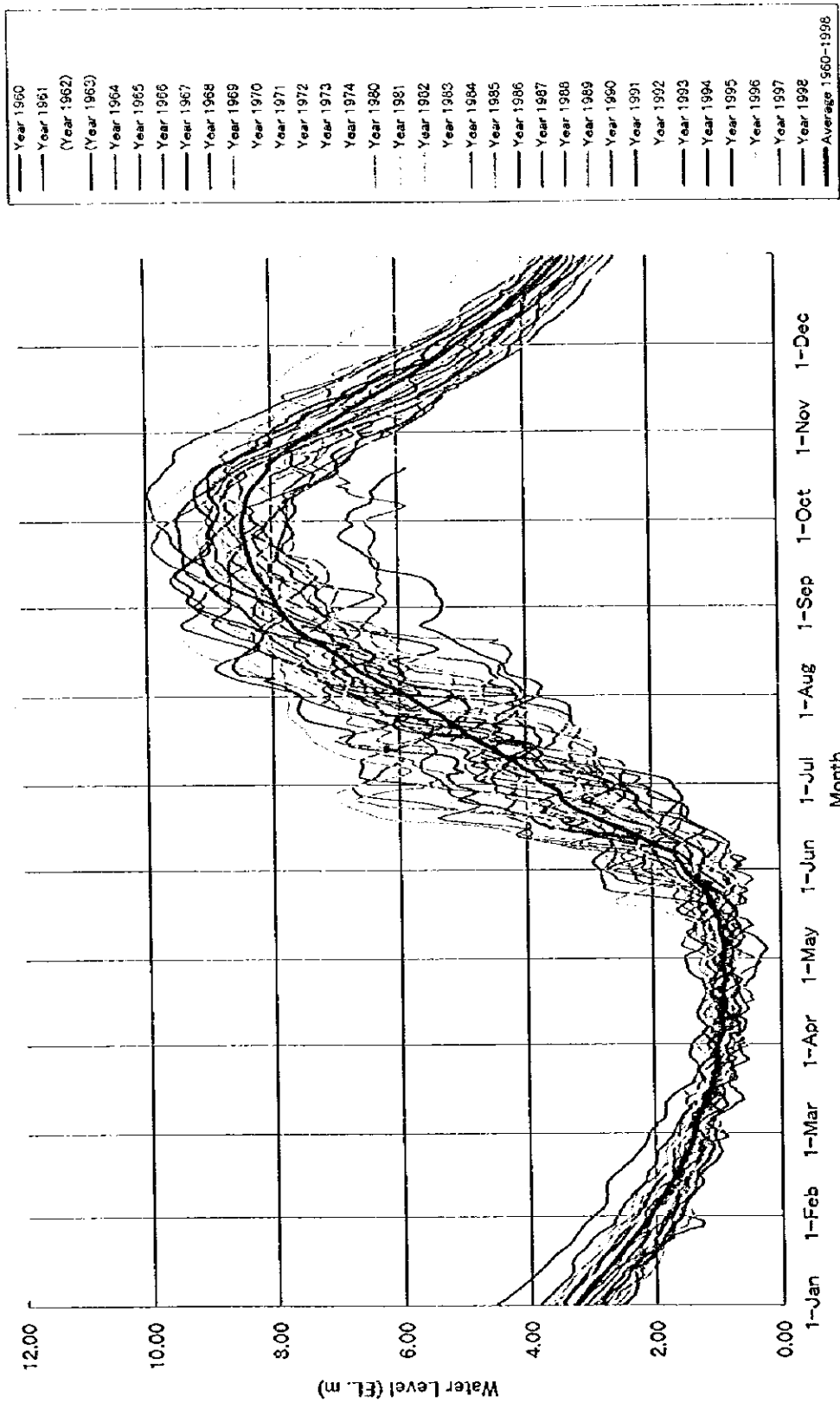

The Study on Drainage Improvement and Flood Control  
in the Municipality of Phnom Penh  
JICA-CTIE International Co., Ltd.-Nippon Koei Co., Ltd.

Figure 12-2  
Seasonal Variation of Water Level at Chaktomuk Station

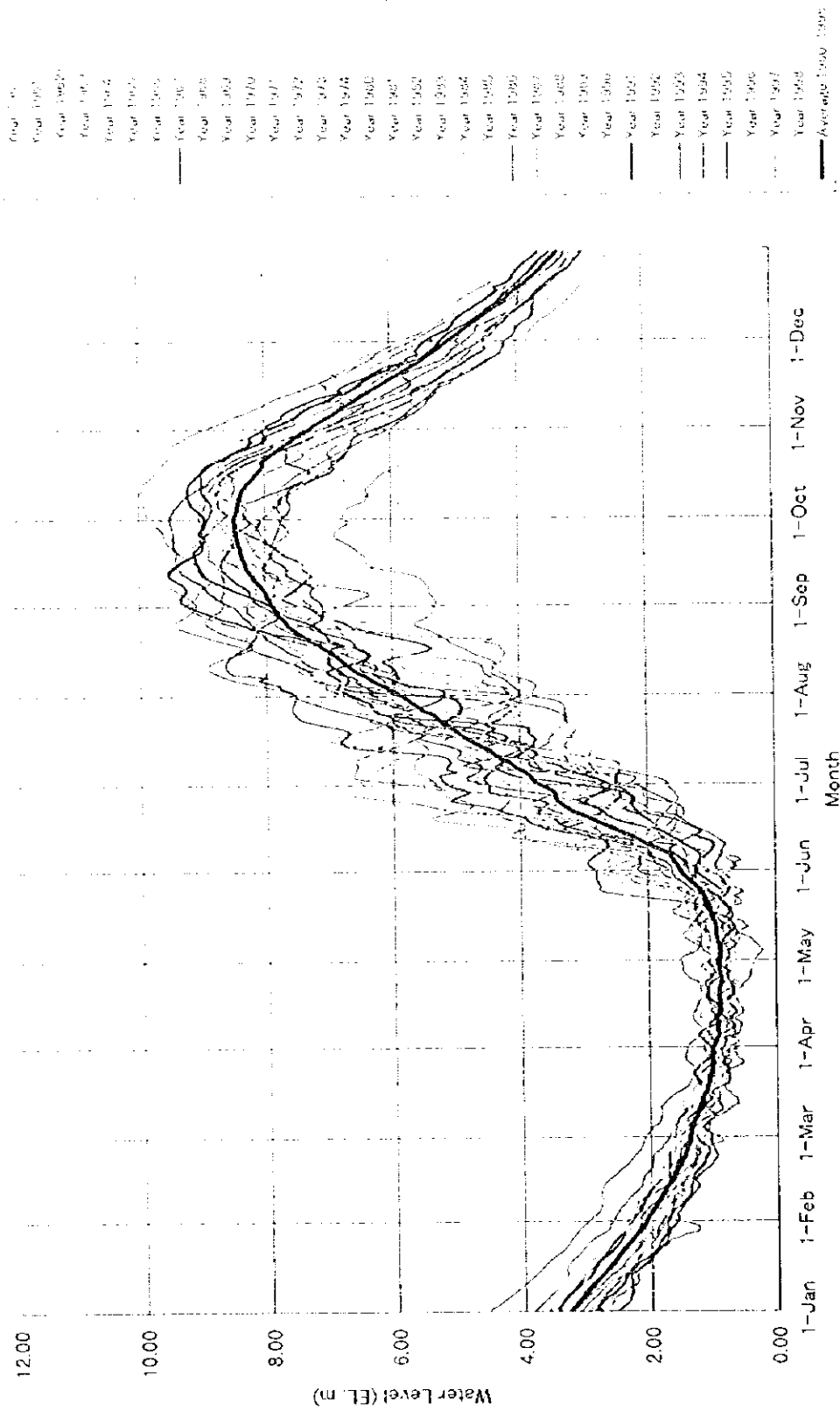

The Study on Drainage Improvement and Flood Control  
 in the Municipality of Phnom Penh  
 JICA-CIHE International Co., Ltd.-Nippon Koei Co., Ltd.

Figure 12-2  
 Seasonal Variation of Water Level at Chaktomuk Station

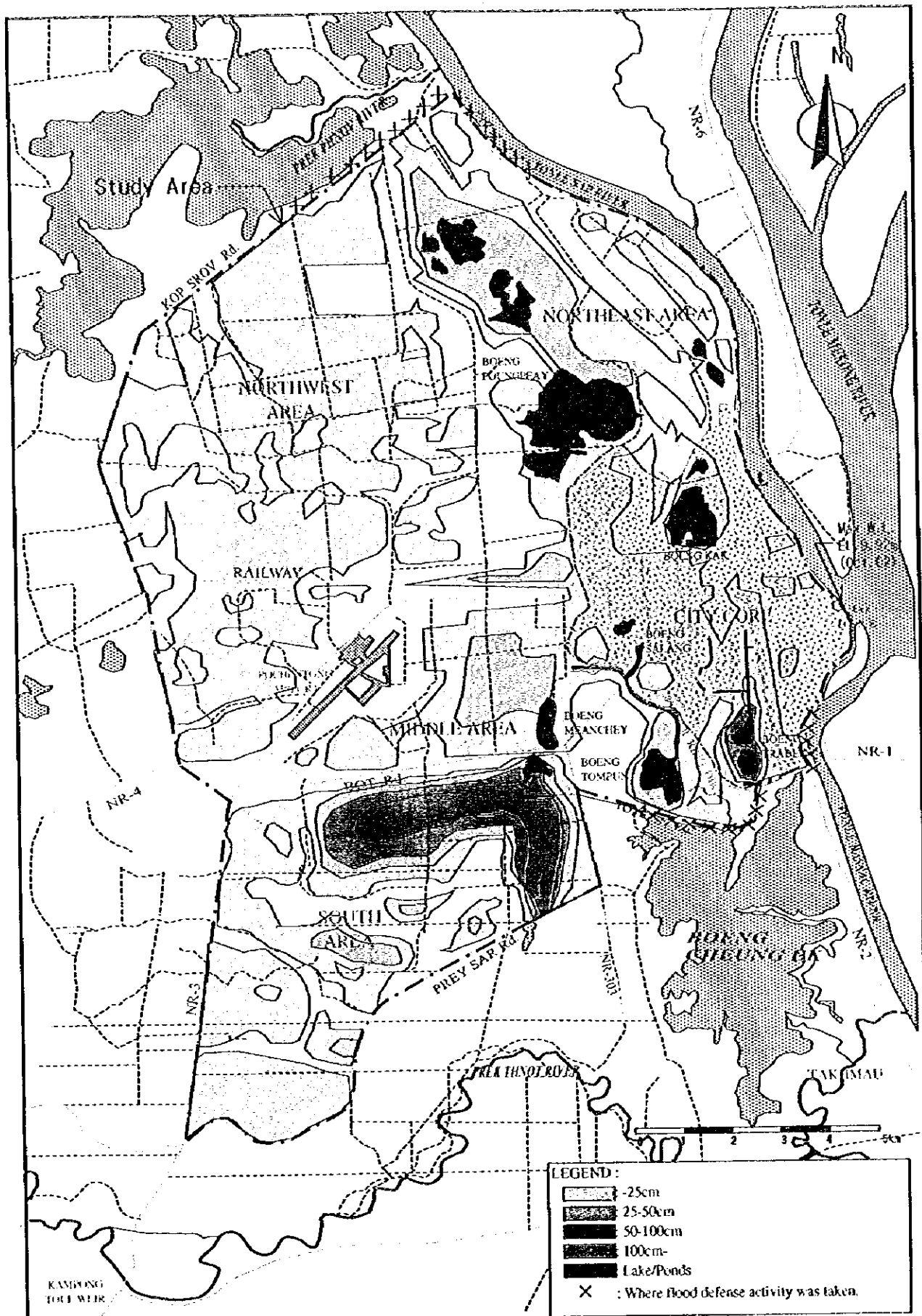

The Study on Drainage Improvement and Flood Control  
 in the Municipality of Phnom Penh  
 JICA - CTIE International Co., Ltd. - Nippon Koei Co., Ltd.

Figure I2-3  
 Flood and Inundation Map in Year 1996



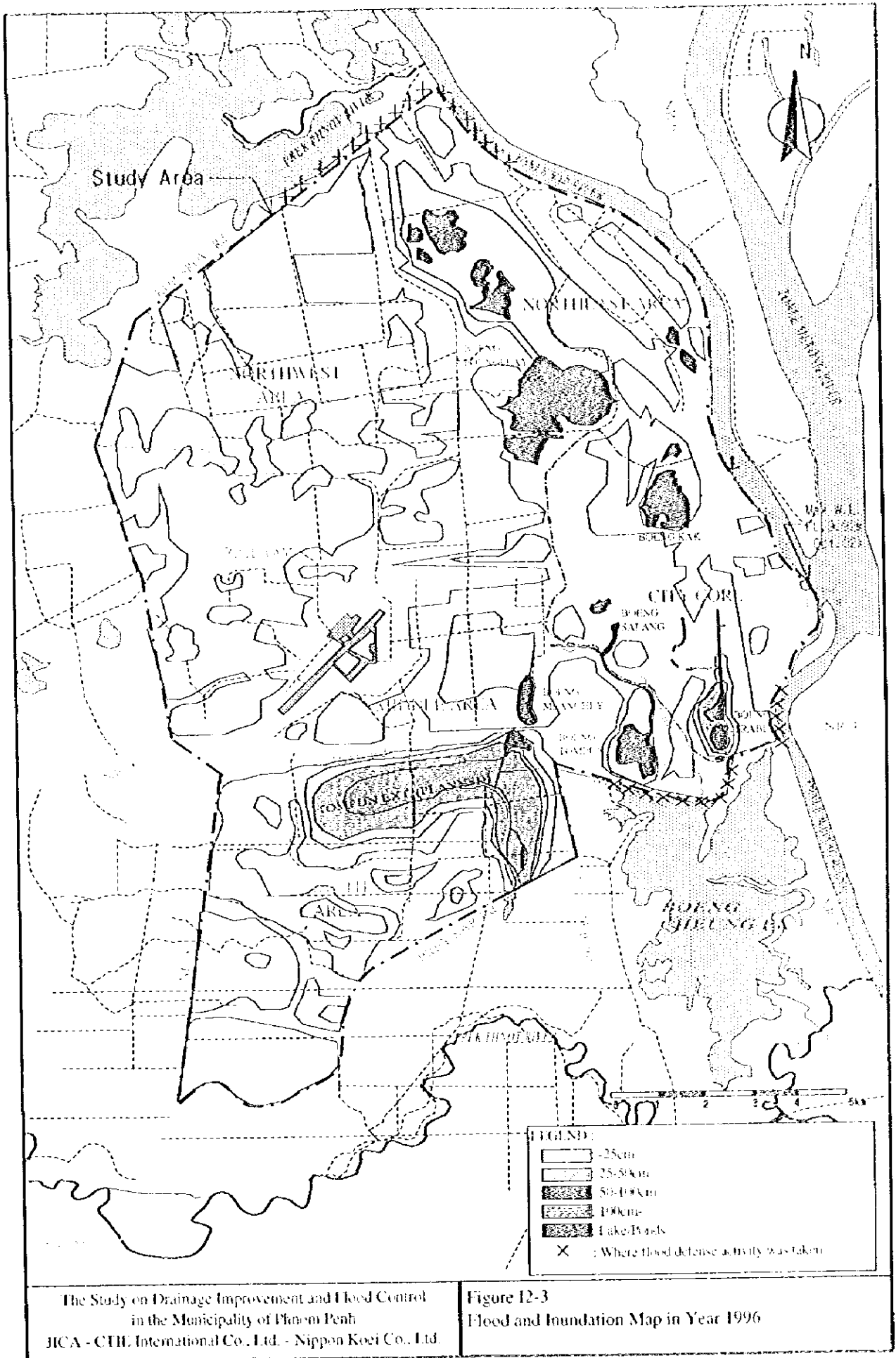

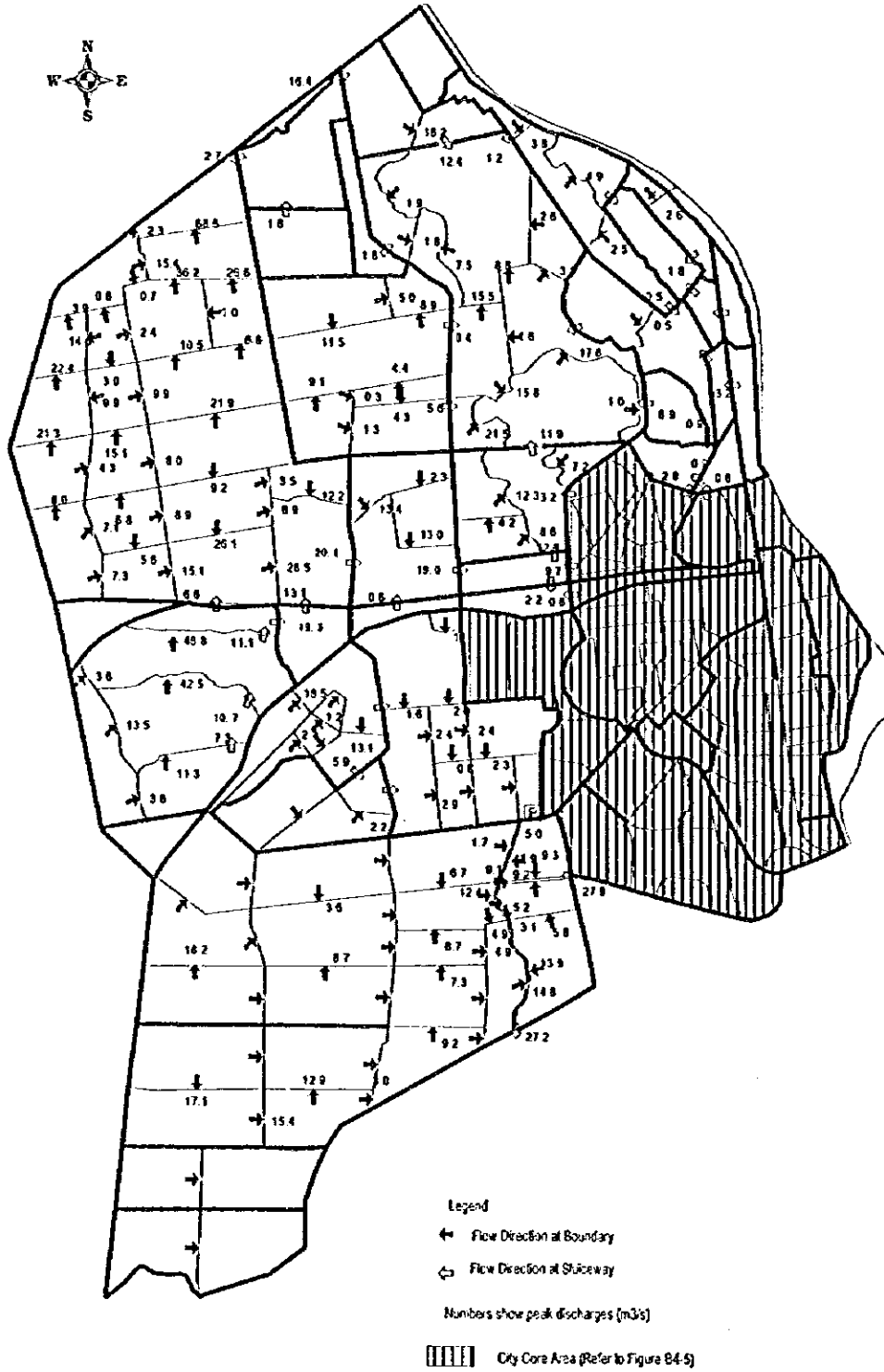

The Study on Drainage Improvement and Flood Control  
 in the Municipality of Phnom Penh  
 JICA - CTIE International Co., Ltd. - Nippon Koel Co., Ltd.

Figure 12-4  
 Flow Directions and Peak Discharges in Case 5  
 for Suburban Area (5-year Return Period, With-project)

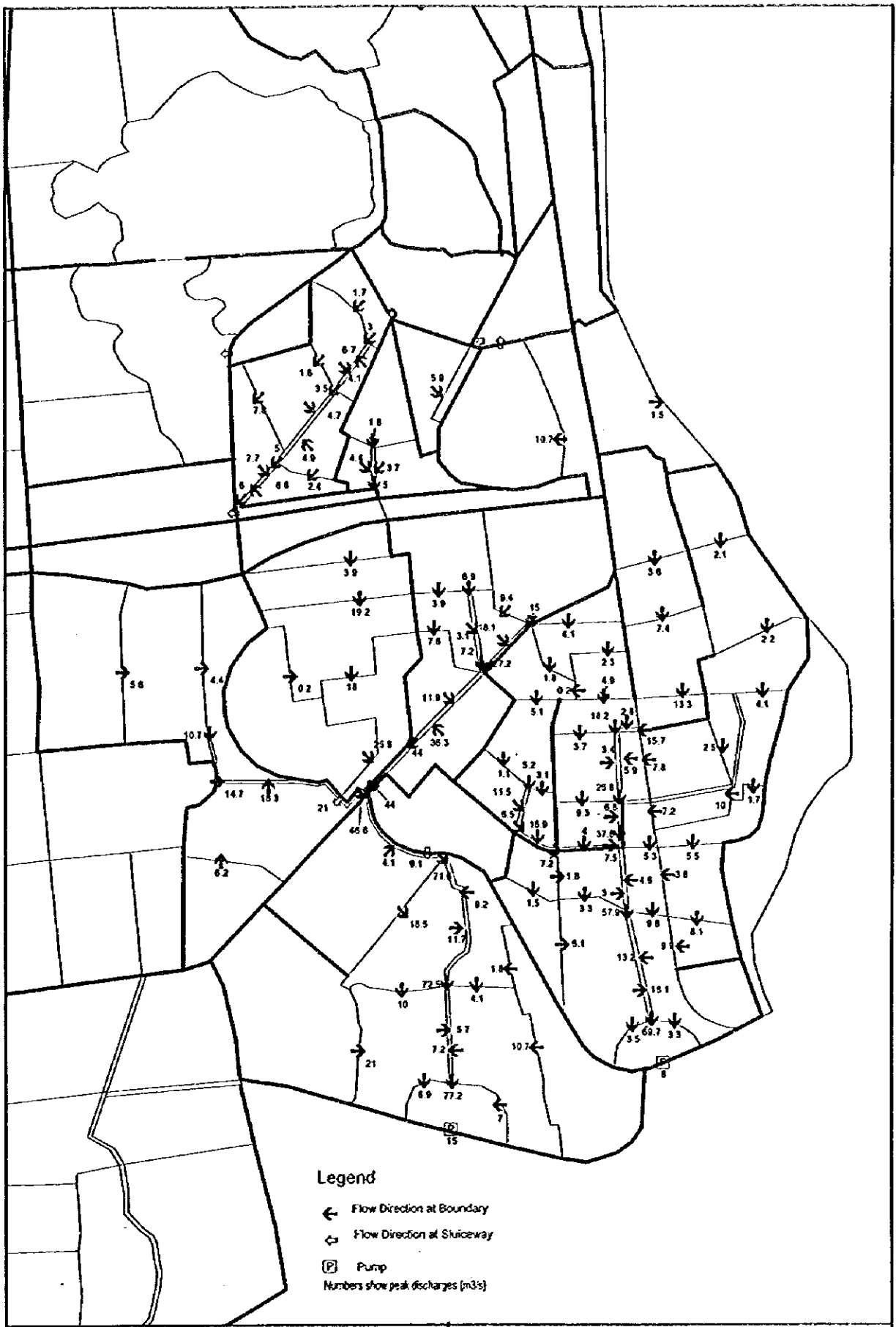

The Study on Drainage Improvement and Flood Control  
in the Municipality of Phnom Penh  
JICA - CTIE International Co., Ltd. - Nippon Koei Co., Ltd.

Figure 12-5  
Flow Directions and Peak Discharges in Case 5  
for City Core (5-year Return Period, With-Project)

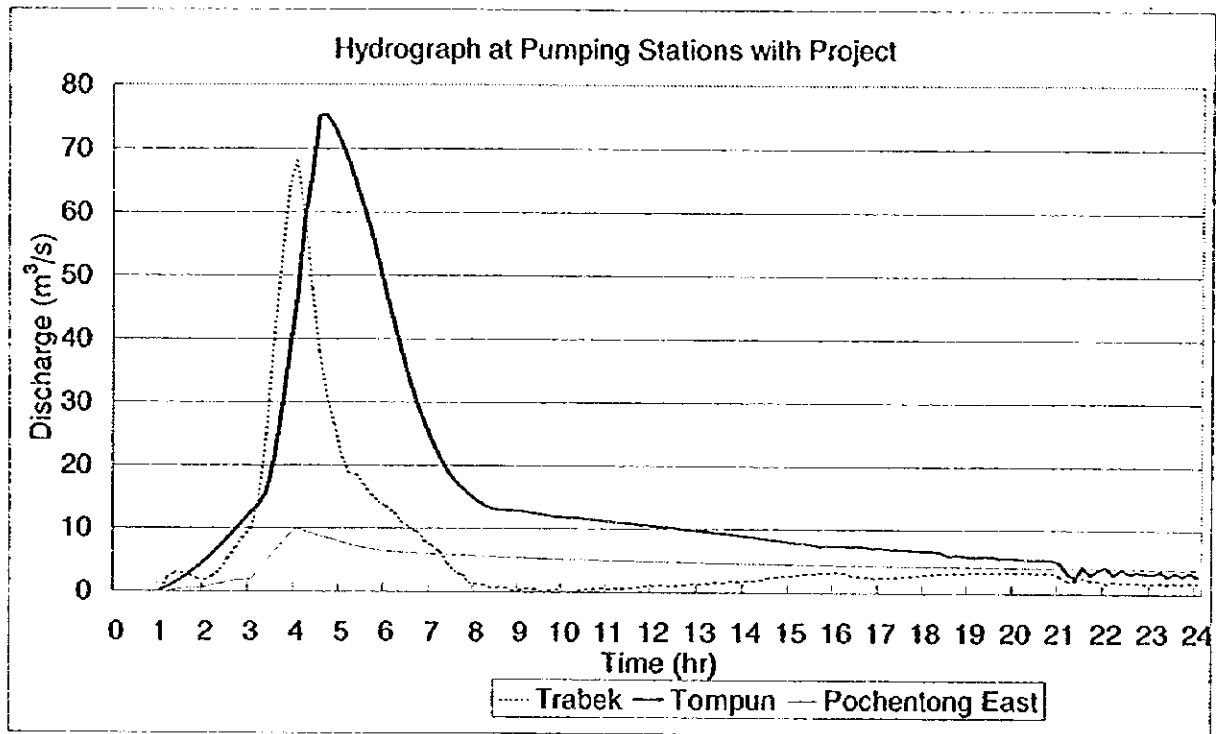

The Study on Drainage Improvement and Flood Control  
in the Municipality of Phnom Penh  
JICA - CTIE International Co., Ltd. - Nippon Koei Co., Ltd.

Figure 12-6  
Hydrograph at Pumping Station Sites  
(5-year Return Period, With-project)

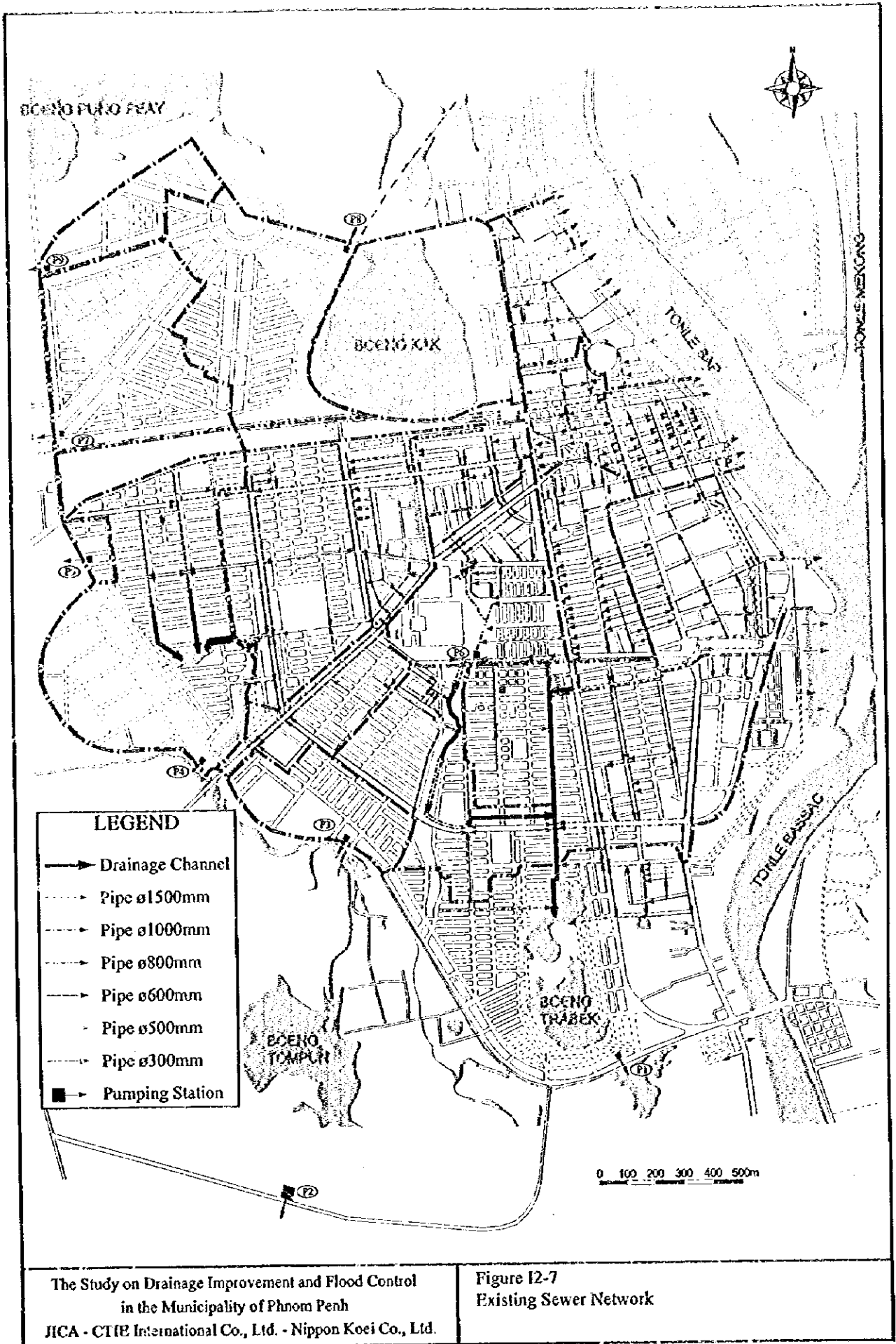

The Study on Drainage Improvement and Flood Control  
in the Municipality of Phnom Penh  
JICA - CHIE International Co., Ltd. - Nippon Koei Co., Ltd.

Figure I2-7  
Existing Sewer Network

## Organizational Structure of Department of Public Works and Transport

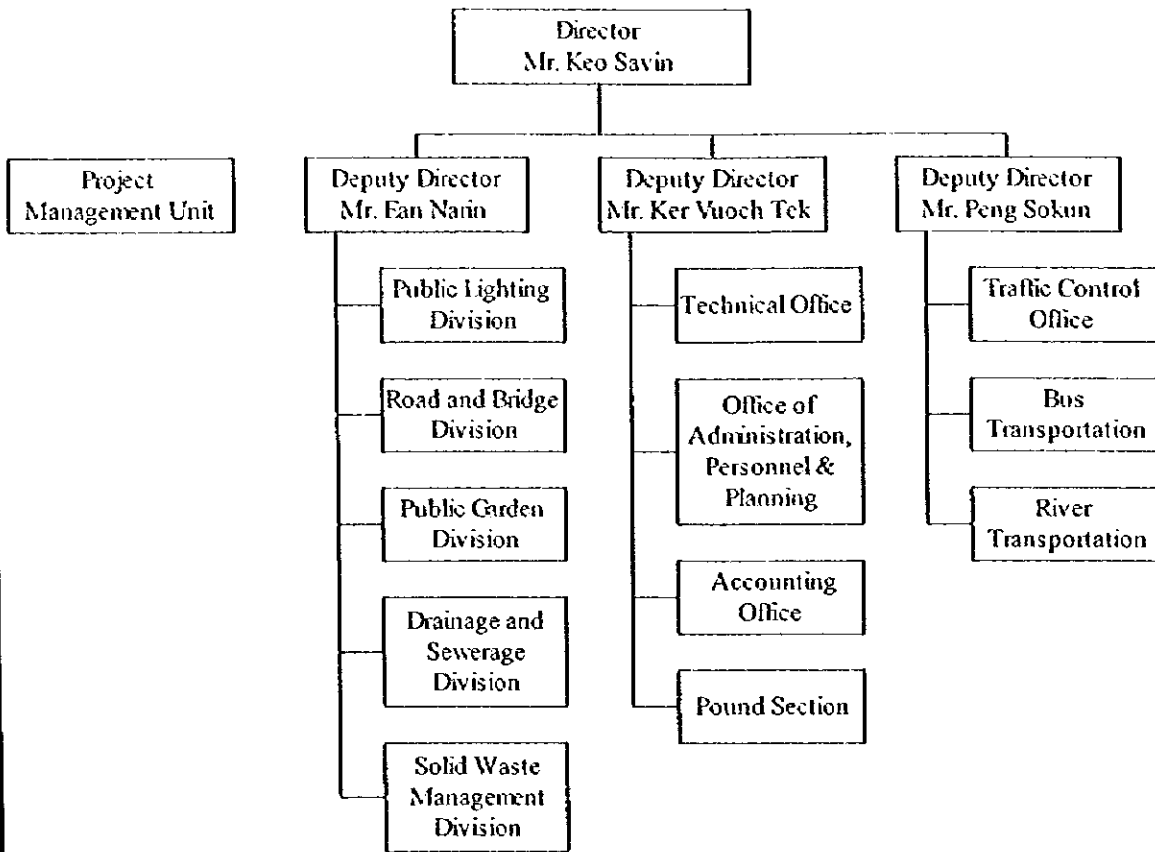

## Organizational Structure of Drainage and Sewage Division

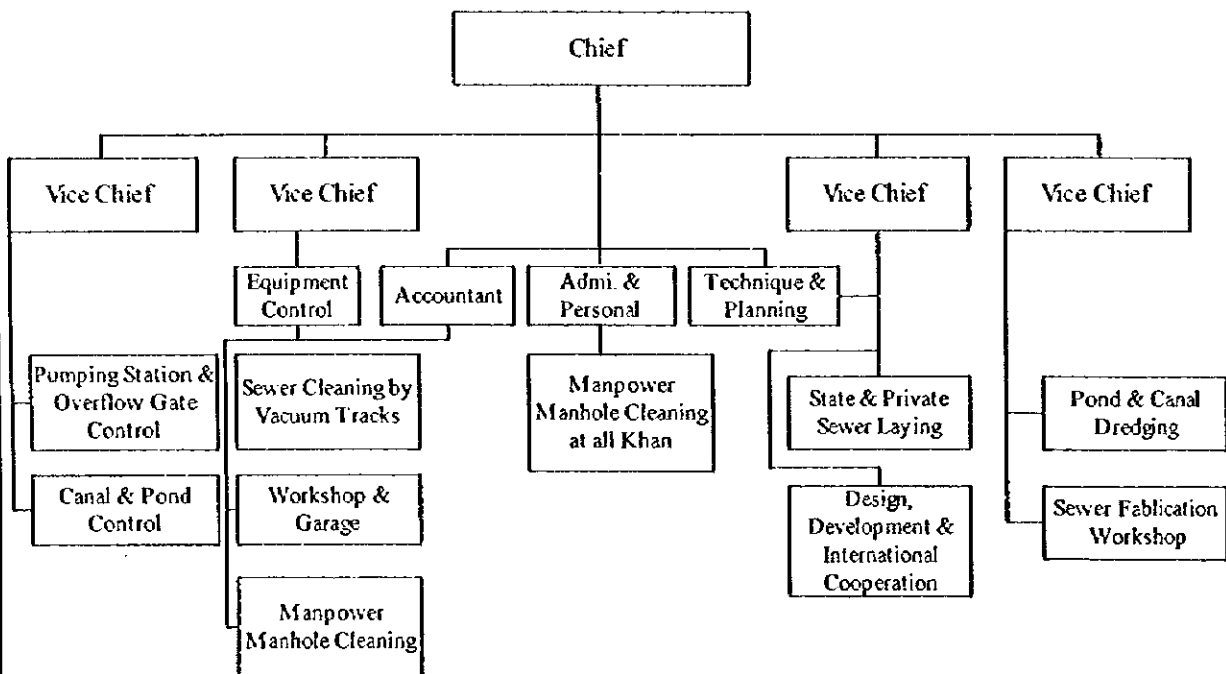

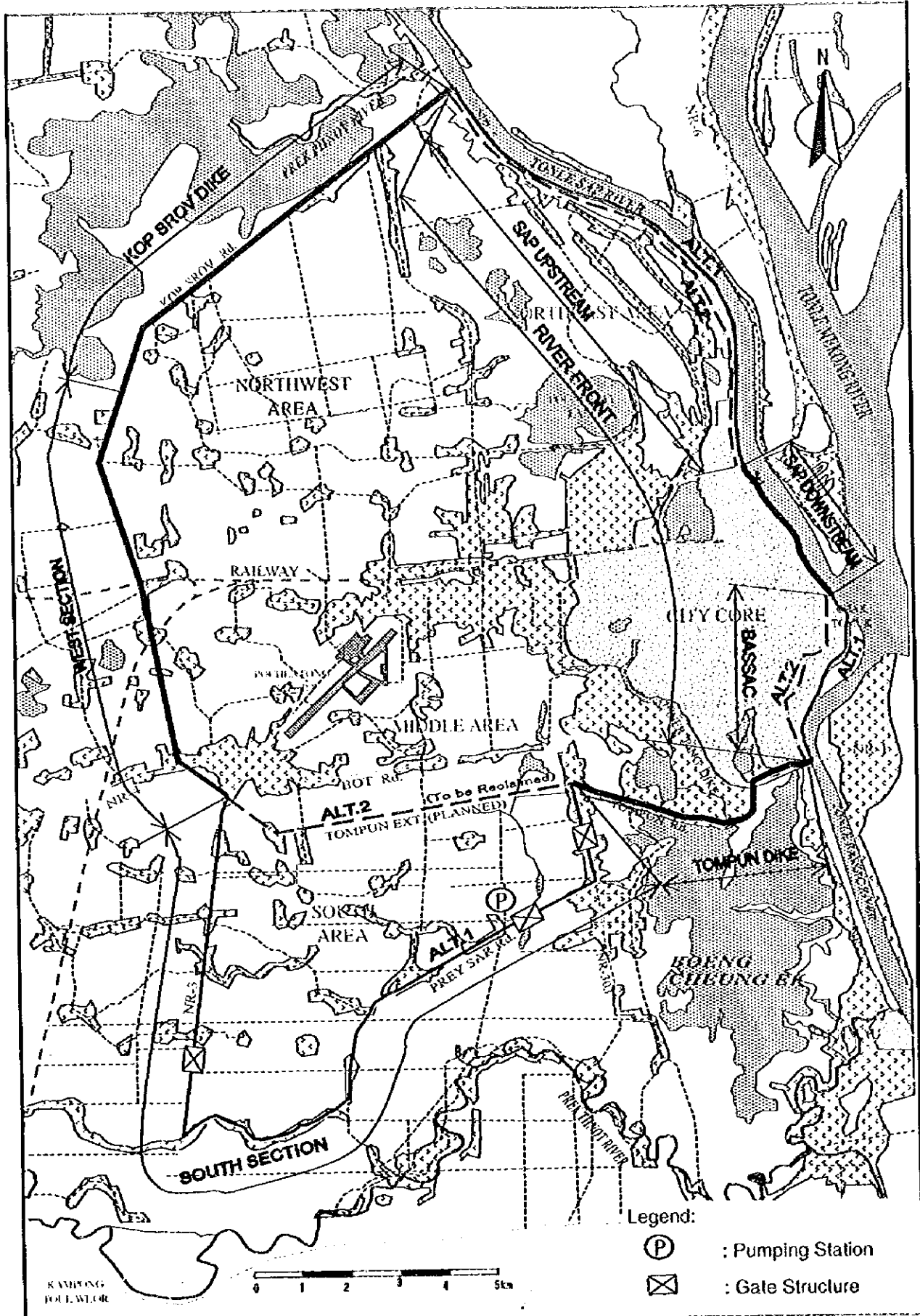

The Study on Drainage Improvement and Flood Control  
in the Municipality of Phnom Penh  
JICA - CTIE International Co., Ltd. - Nippon Koei Co., Ltd.

Figure I3-1  
Protection Line against Flood

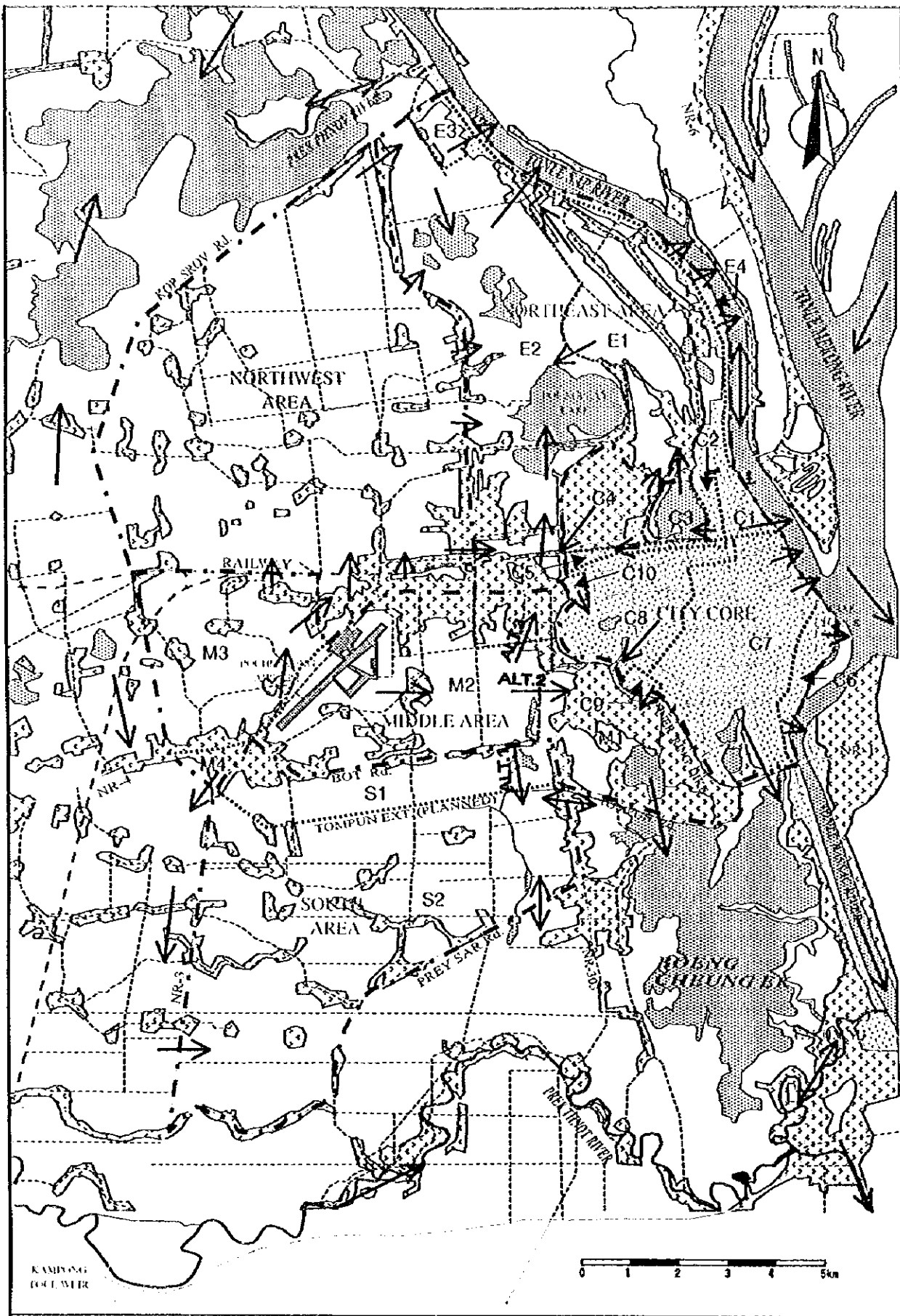

KAMINONG  
TOUWIER

0 1 2 3 4 5km

The Study on Drainage Improvement and Flood Control  
in the Municipality of Phnom Penh  
JICA - CTIE International Co., Ltd. - Nippon Koei Co., Ltd.

Figure B-2  
Drainage Direction of Each Basin



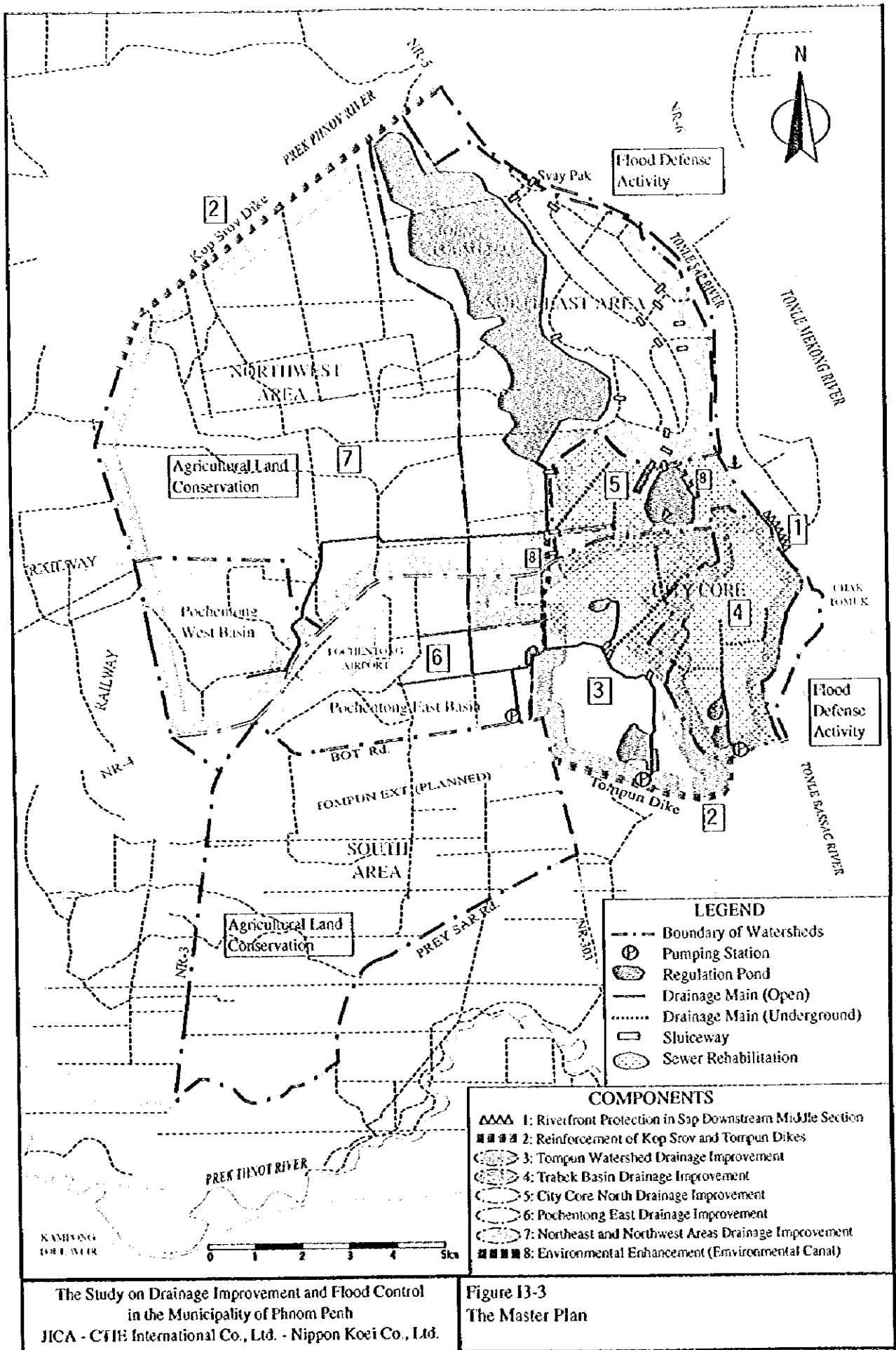

The Study on Drainage Improvement and Flood Control  
 in the Municipality of Phnom Penh  
 JICA - CFIE International Co., Ltd. - Nippon Koei Co., Ltd.

Figure 13-3  
 The Master Plan

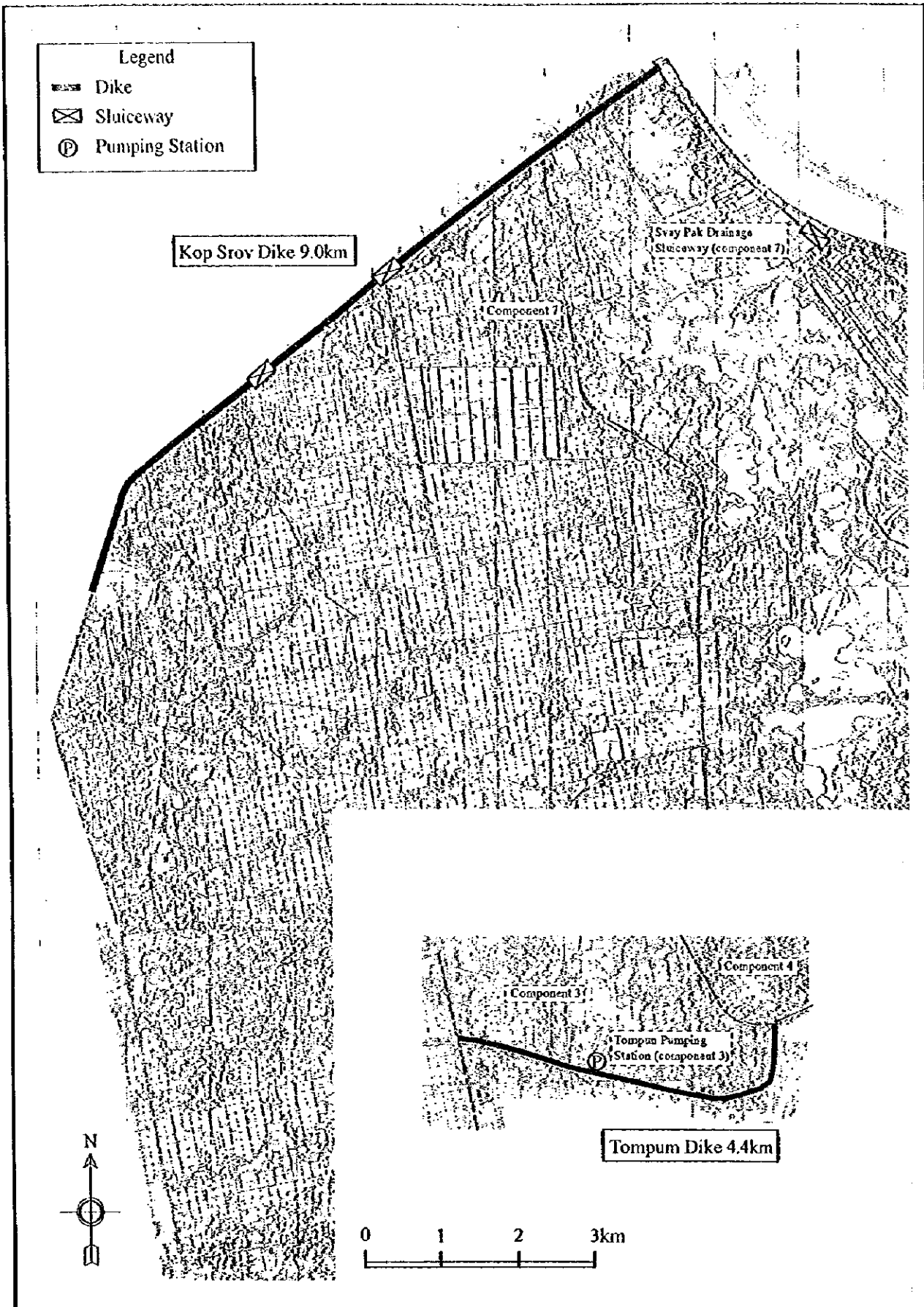

The Study on Drainage Improvement and Flood Control  
 in the Municipality of Phnom Penh  
 JICA - CHE International Co., Ltd. - Nippon Koei Co., Ltd.

Figure I3-4  
 Facility Layout for Component 2: Reinforcement of  
 Kop Srov and Tompun Dikes

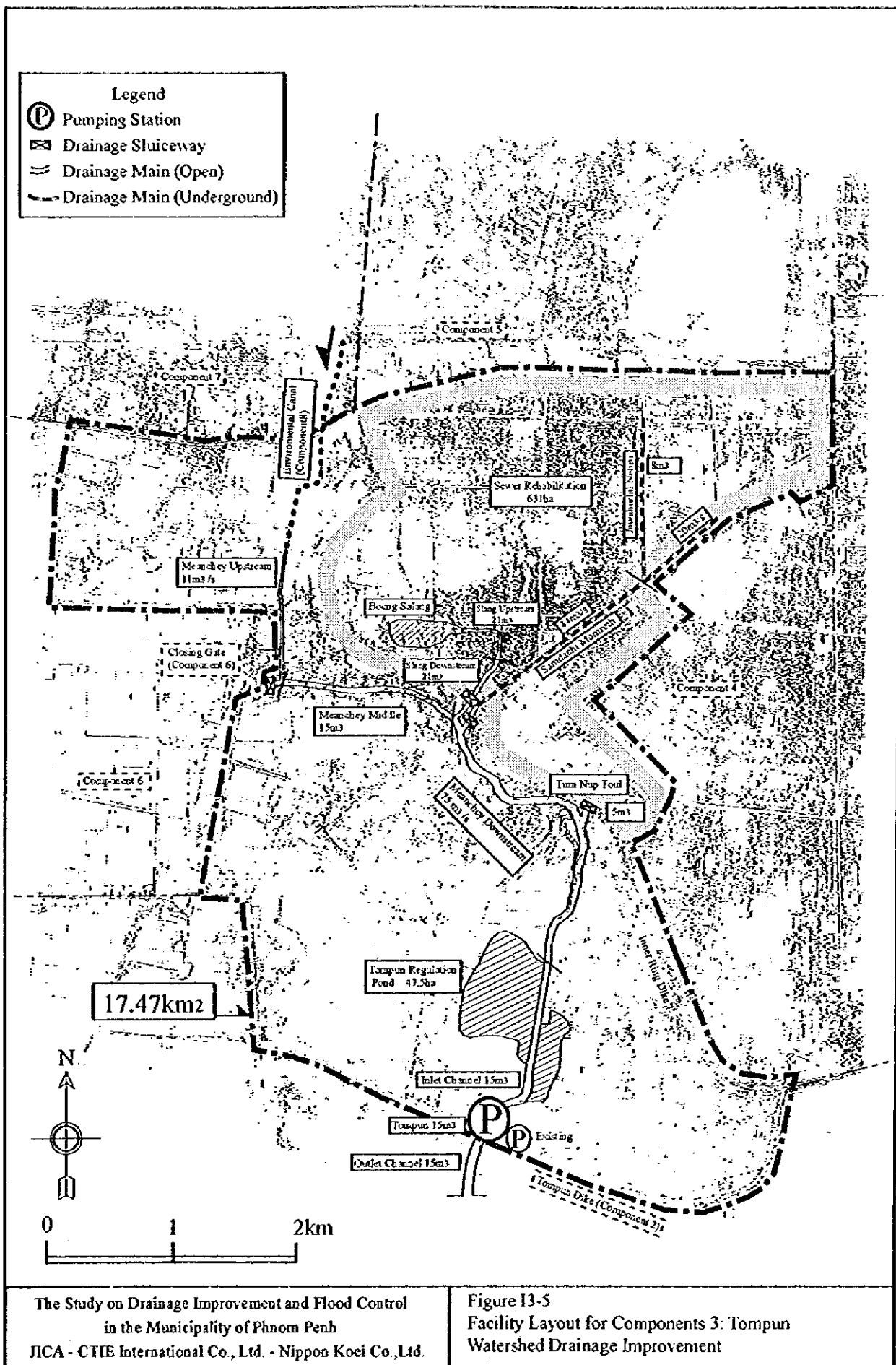

The Study on Drainage Improvement and Flood Control  
in the Municipality of Phnom Penh  
JICA - CHIE International Co., Ltd. - Nippon Koei Co., Ltd.

Figure I3-5  
Facility Layout for Components 3: Tompun  
Watershed Drainage Improvement

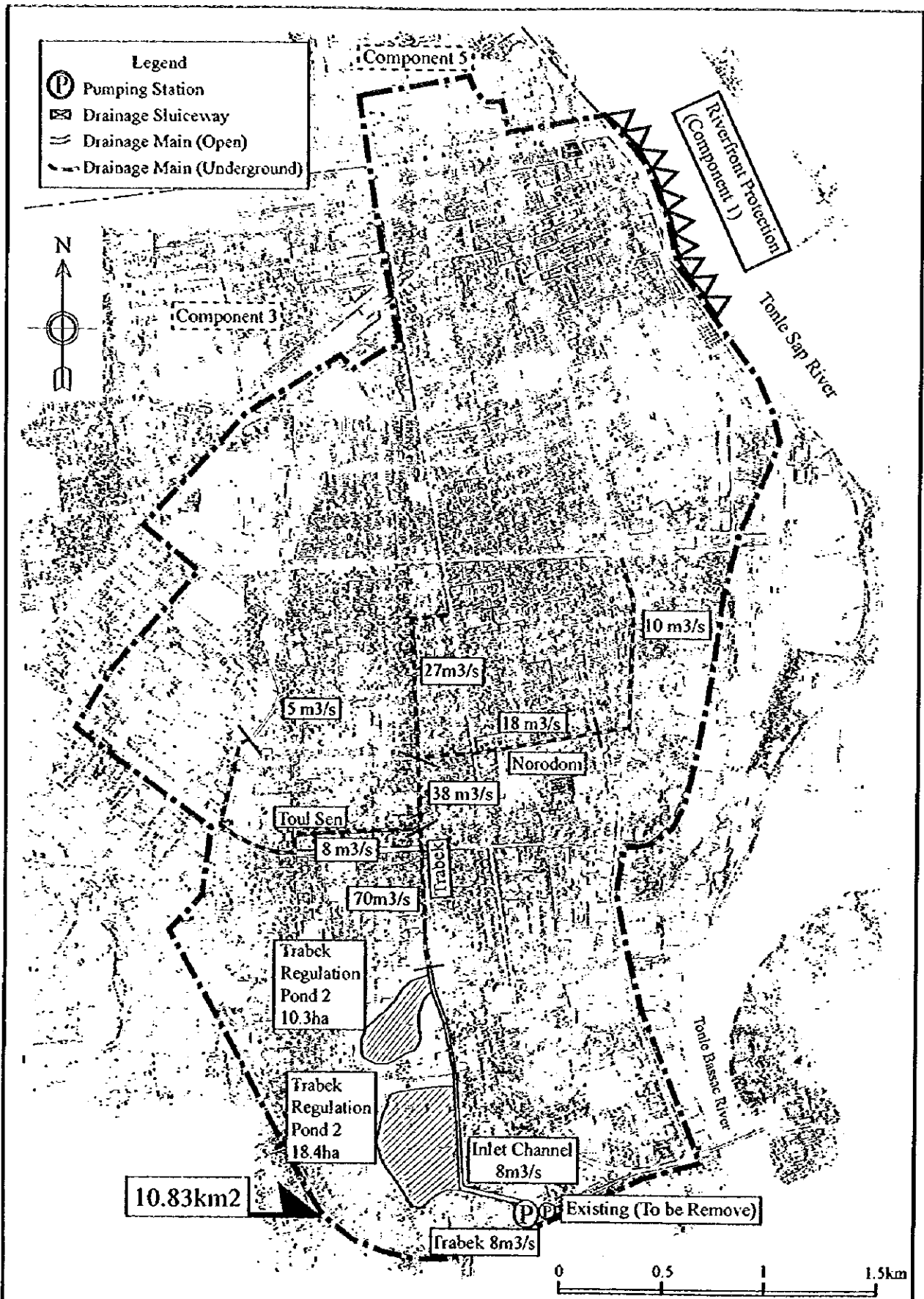

The Study on Drainage Improvement and Flood Control  
 in the Municipality of Phnom Penh  
 JICA - CTIE International Co., Ltd. - Nippon Koei Co., Ltd.

Figure I3-6  
 Facility Layout for Component 4: Trabek Basin  
 Drainage Improvement

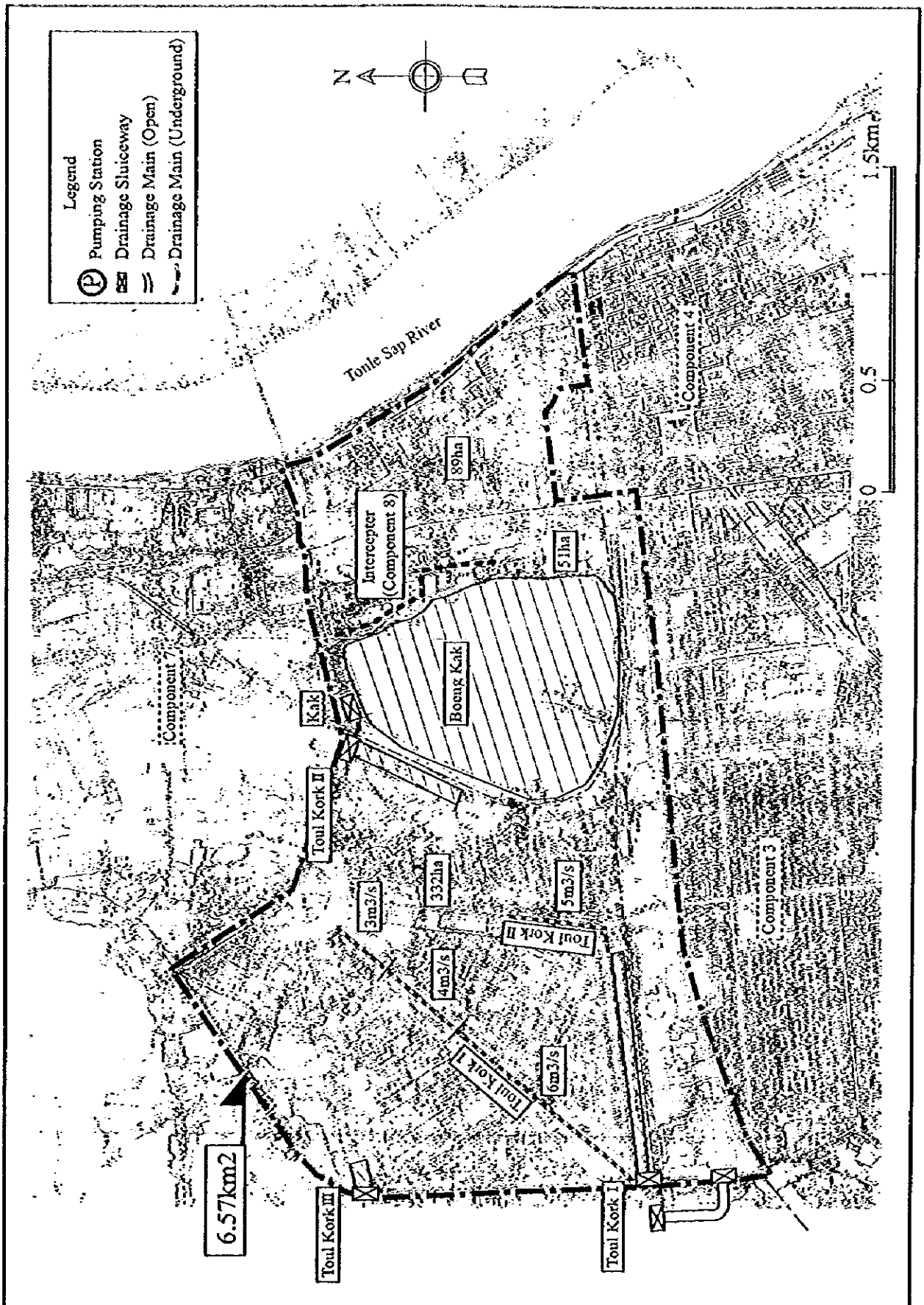

The Study on Drainage Improvement and Flood Control  
 in the Municipality of Phnom Penh  
 HCA - CTIE International Co., Ltd. - Nippon Koei Co., Ltd.

Figure 13-7  
 Facility Layout for Components 5: City Core North  
 Area Drainage Improvement

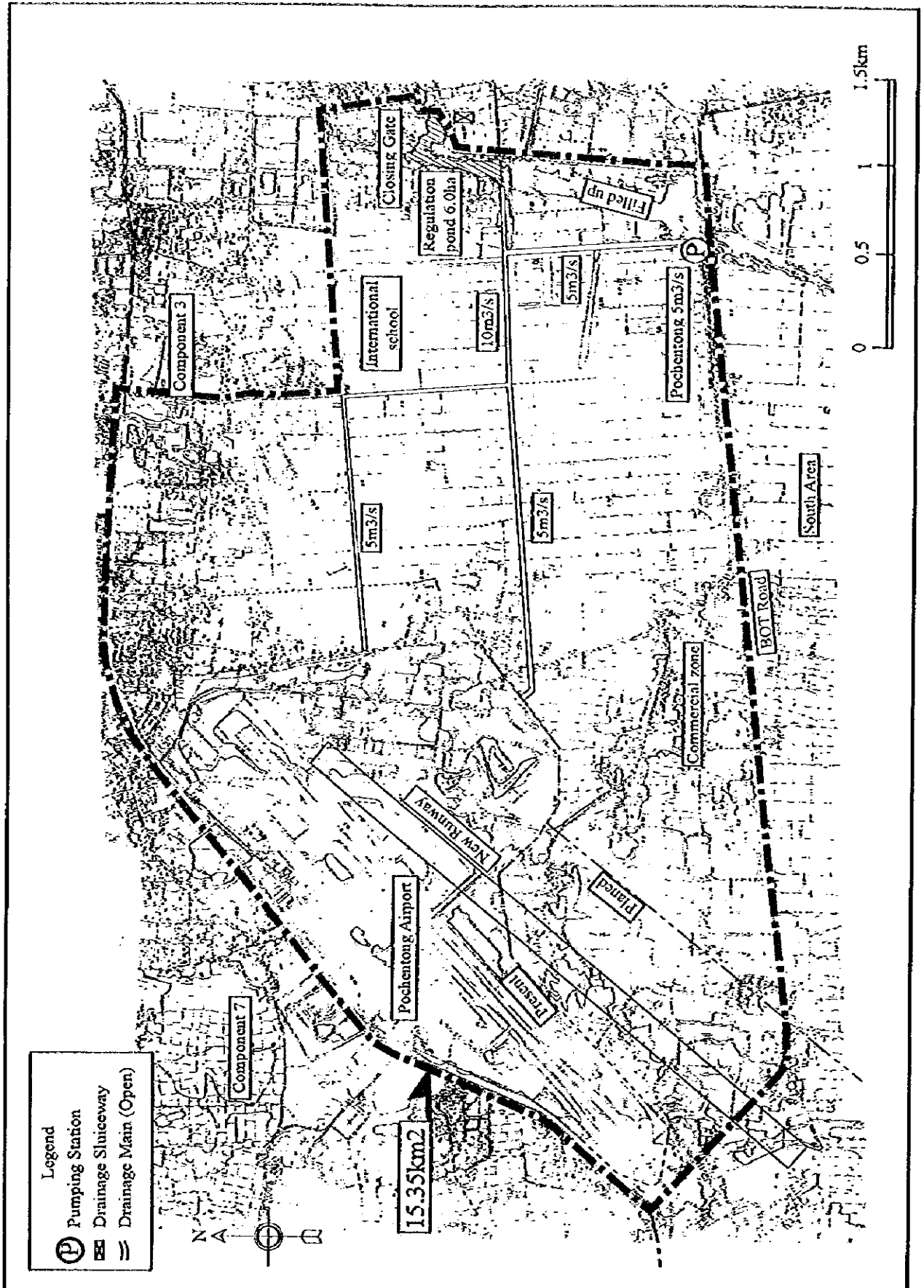

**Legend**  
 (P) Pumping Station  
 [---] Drainage Sluceway  
 [==] Drainage Main (Open)

The Study on Drainage Improvement and Flood Control  
 in the Municipality of Phnom Penh  
 JICA - CIE International Co., Ltd. - Nippon Koei Co., Ltd.

Figure 13-8  
 Facility Layout for Component 6: Pochentong  
 East Basin Drainage Improvement

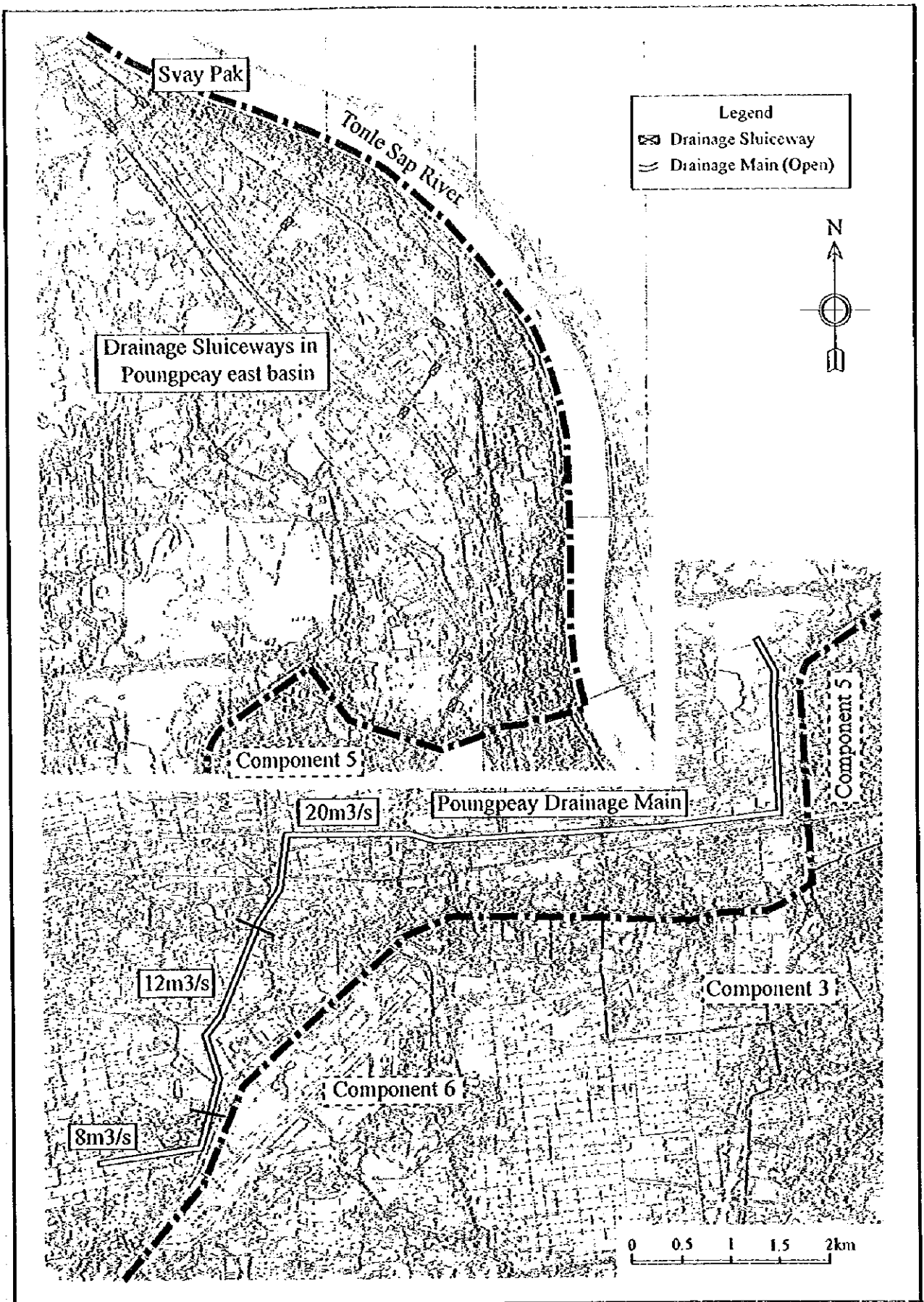

The Study on Drainage Improvement and Flood Control  
 in the Municipality of Phnom Penh  
 JICA - CHIE International Co., Ltd. - Nippon Koei Co., Ltd.

Figure 13-9  
 Facility Layout for Component 7: Northeast and  
 Northwest areas Drainage Improvement

# Flood Defense Activities

## Legend

- ▲ Water Level Gaging Station
- Rainfall Gaging Station

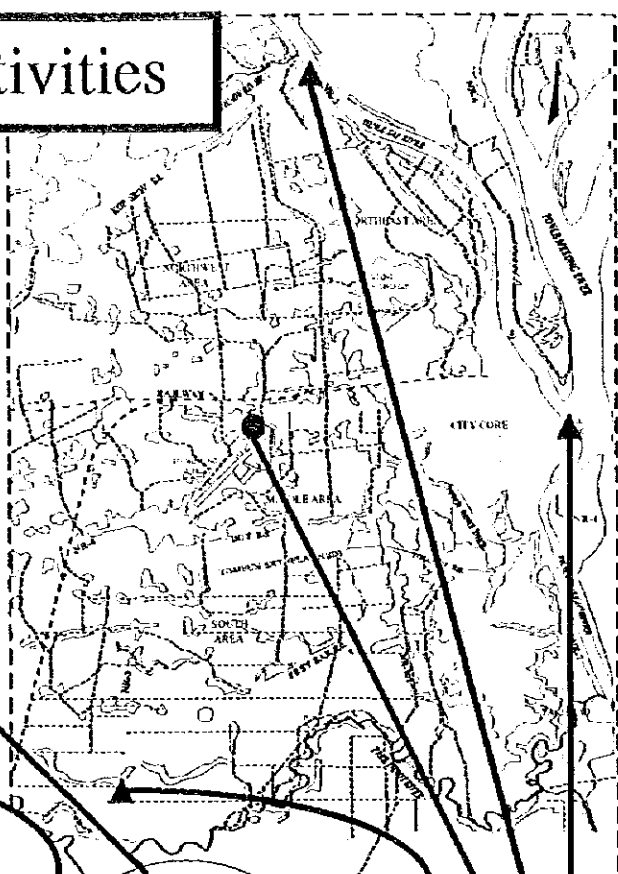

**Residents**

**Flood Defense Activities**

Warning  
TV News  
Radio News

Information from  
Gaging Station

Support  
Medical  
Rescue

Phum

Sangkat

Patrol/Warning  
Technical advice  
for Flood Defense  
Activities

Ministry of  
Water Resources

Private Sector  
NGO

District (Khan)

**Flood Protection  
Division**

Related Agencies  
(Police, etc)

Request

Order

Related Ministries

Request

MPP  
Committee and  
Sub-committee for  
Flood Protection

Request

Order

**National Committee  
in charge of Disaster**

Order



## Organizational Structure of Department of Public Works and Transport

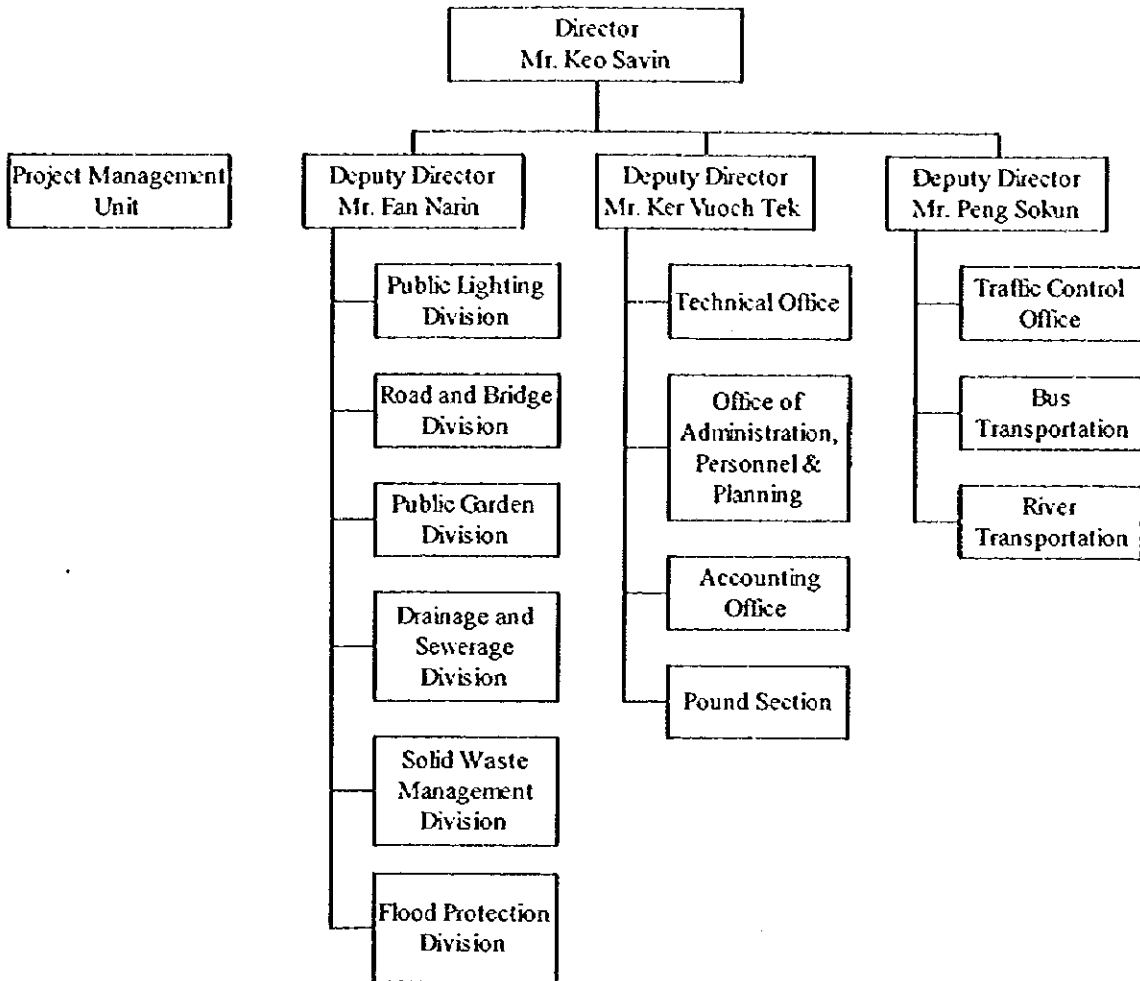

## Organizational Structure of Flood Protection Division

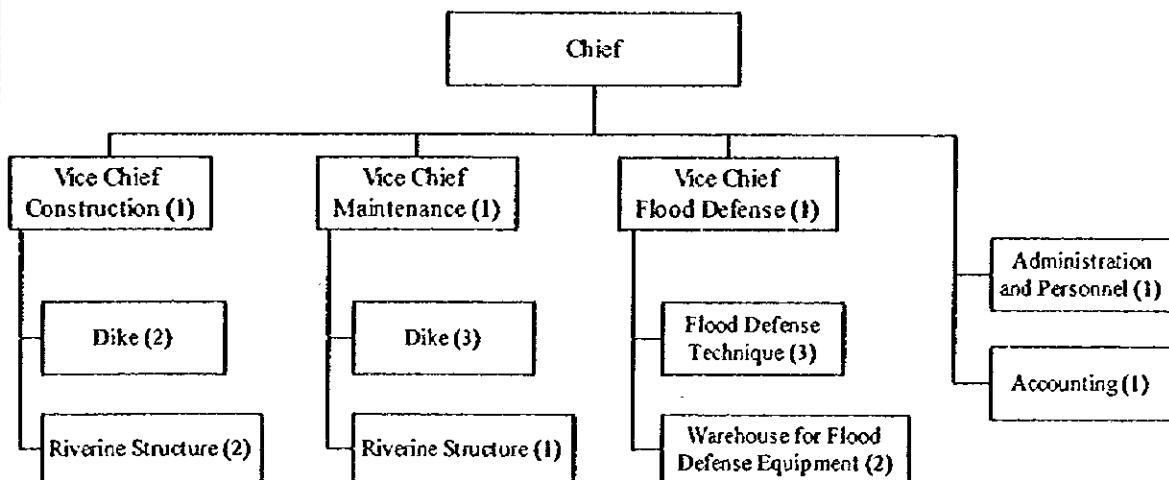



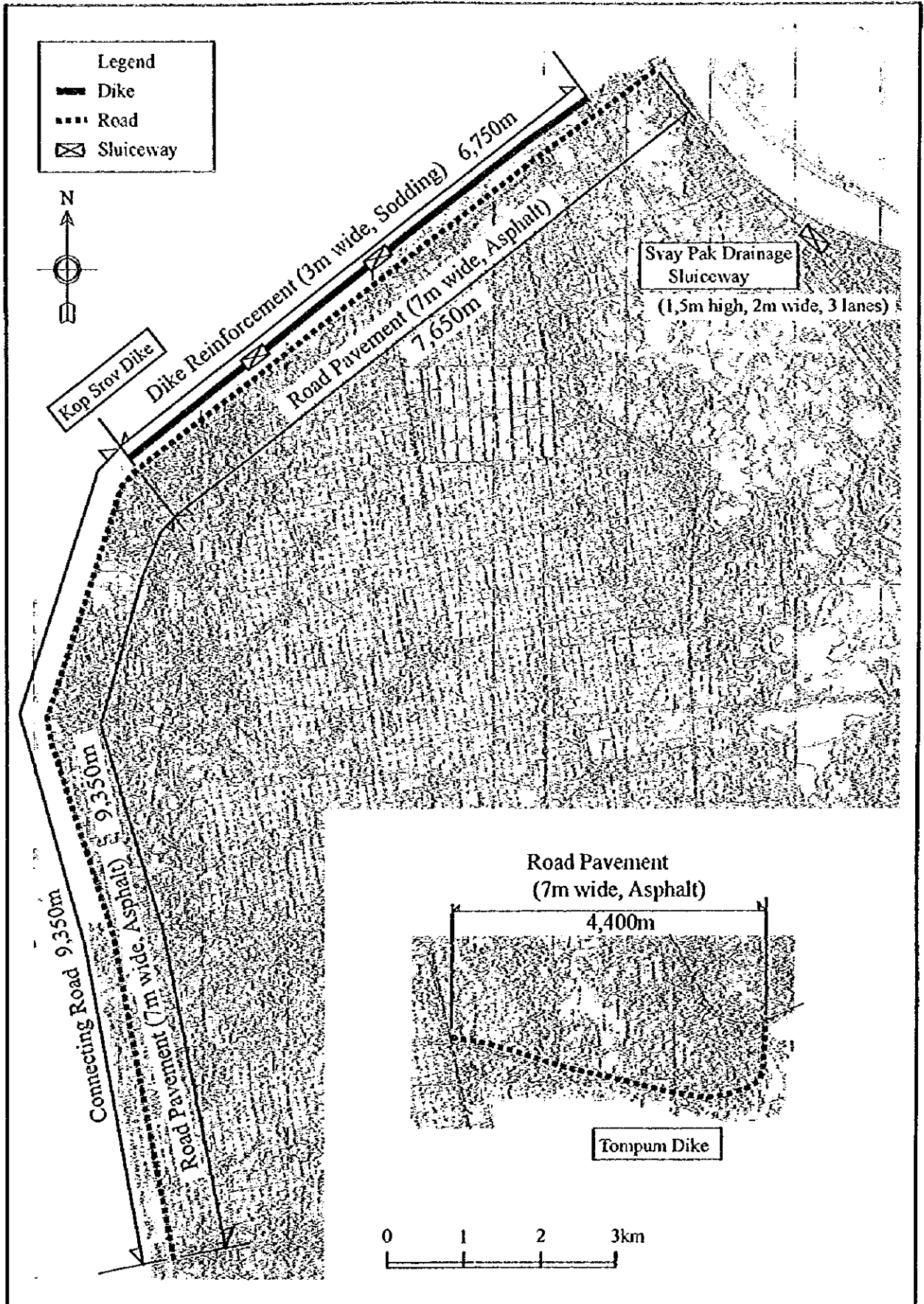

The Study on Drainage Improvement and Flood Control  
 in the Municipality of Phnom Penh  
 JICA - CTIE International Co., Ltd. - Nippon Koei Co., Ltd.

Figure II-3-1  
 Facilities of the Reinforcement of Kop Sov  
 and Tompum Dikes

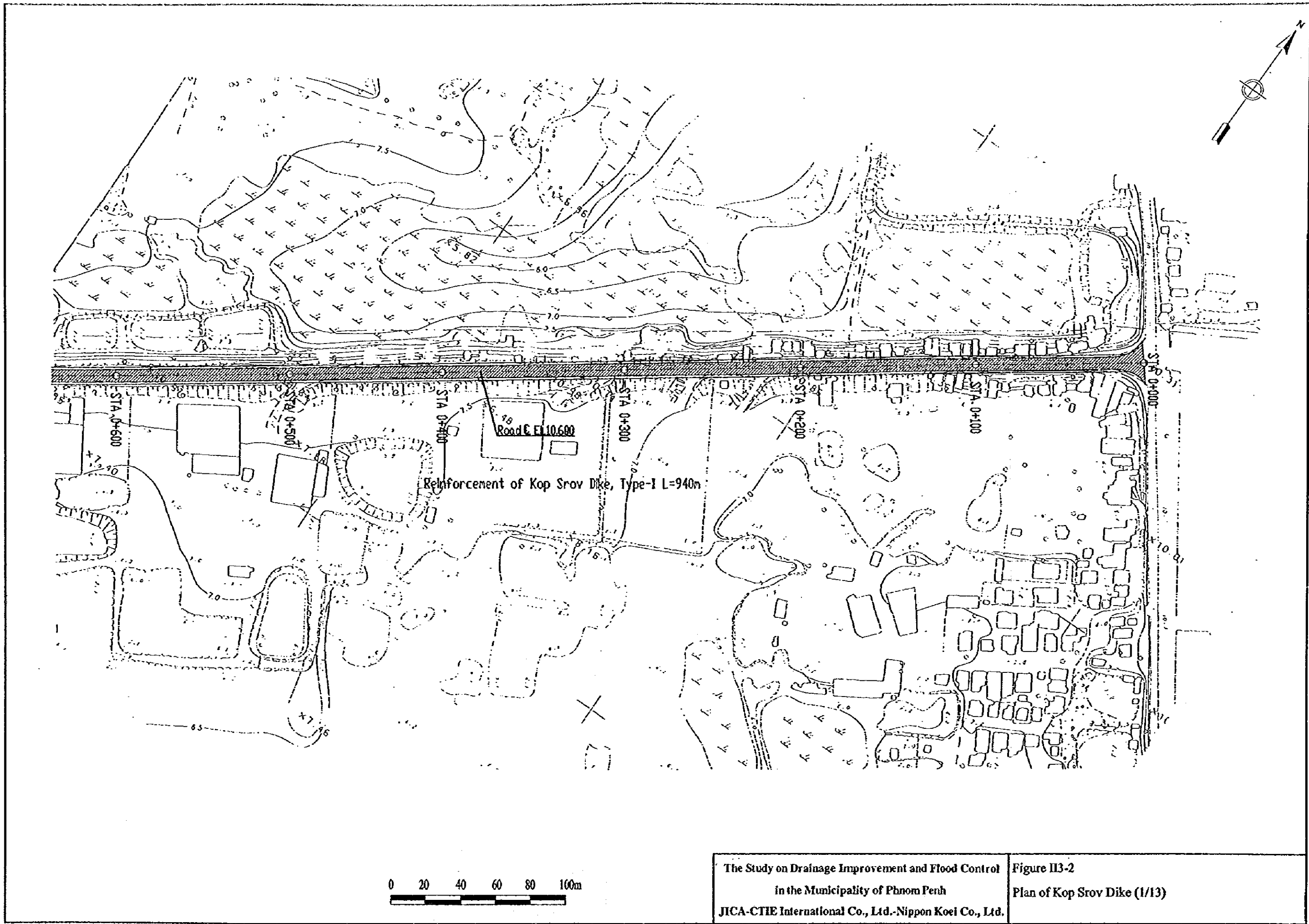

0 20 40 60 80 100m

The Study on Drainage Improvement and Flood Control  
 in the Municipality of Phnom Penh  
 JICA-CTIE International Co., Ltd.-Nippon Koei Co., Ltd.

Figure II3-2  
 Plan of Kop Srov Dike (1/13)

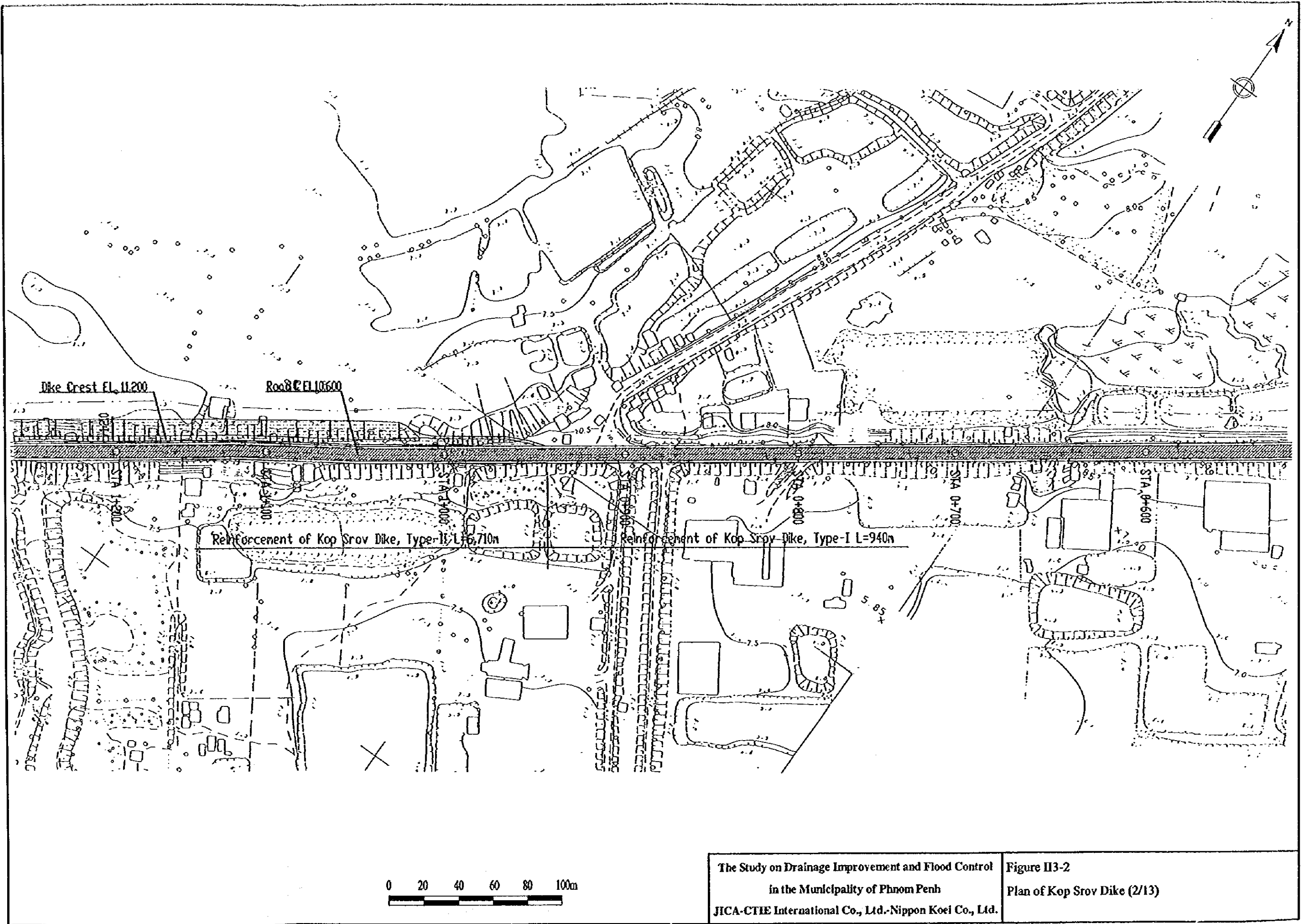

The Study on Drainage Improvement and Flood Control  
 in the Municipality of Phnom Penh  
 JICA-CTIE International Co., Ltd.-Nippon Koei Co., Ltd.

Figure II-3-2  
 Plan of Kop Srov Dike (2/13)

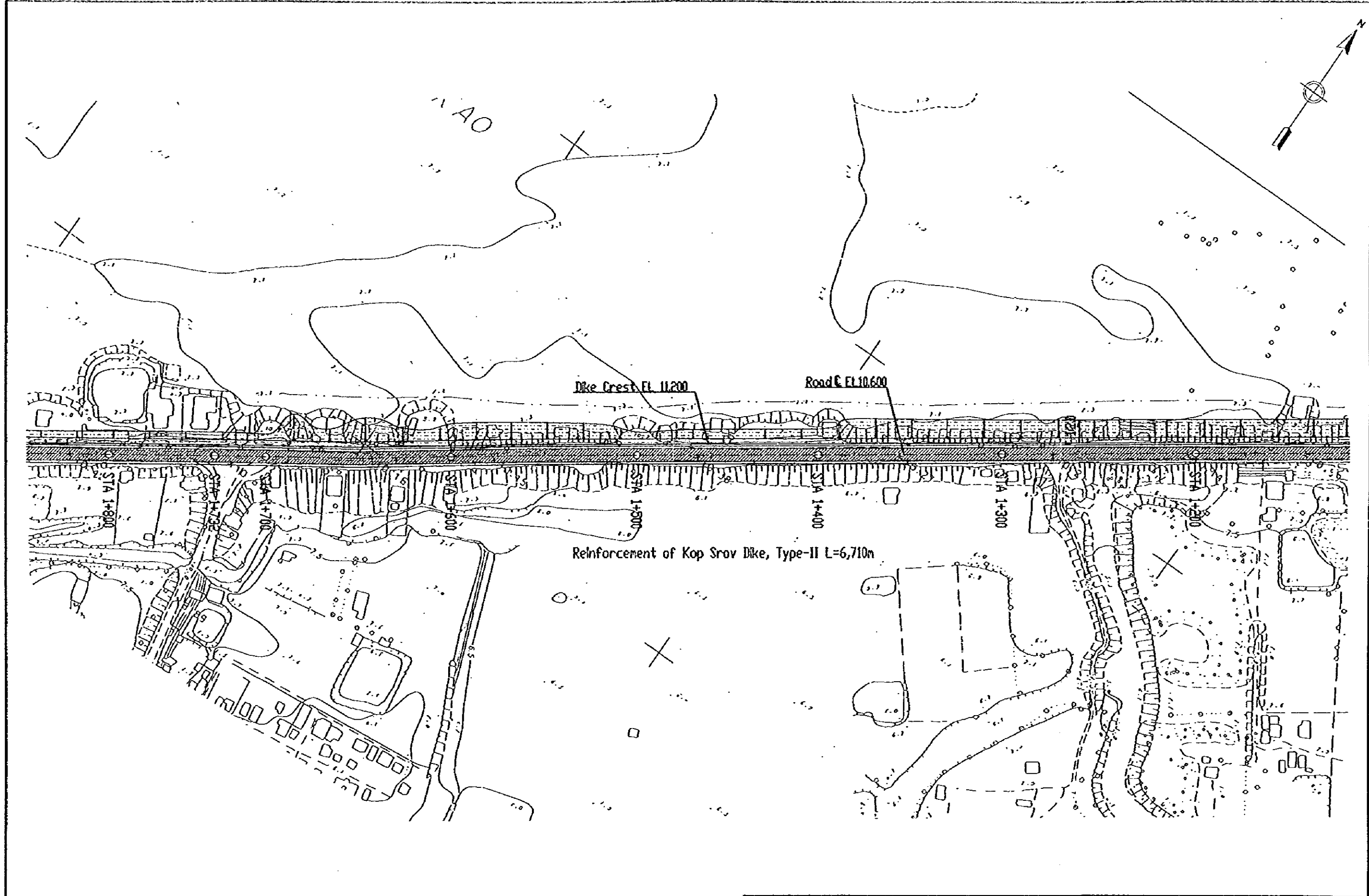

<p>The Study on Drainage Improvement and Flood Control          in the Municipality of Phnom Penh          JICA-CTIE International Co., Ltd.-Nippon Koel Co., Ltd.</p>	<p>Figure II-3-2          Plan of Kop Srov Dike (3/13)</p>
--	--

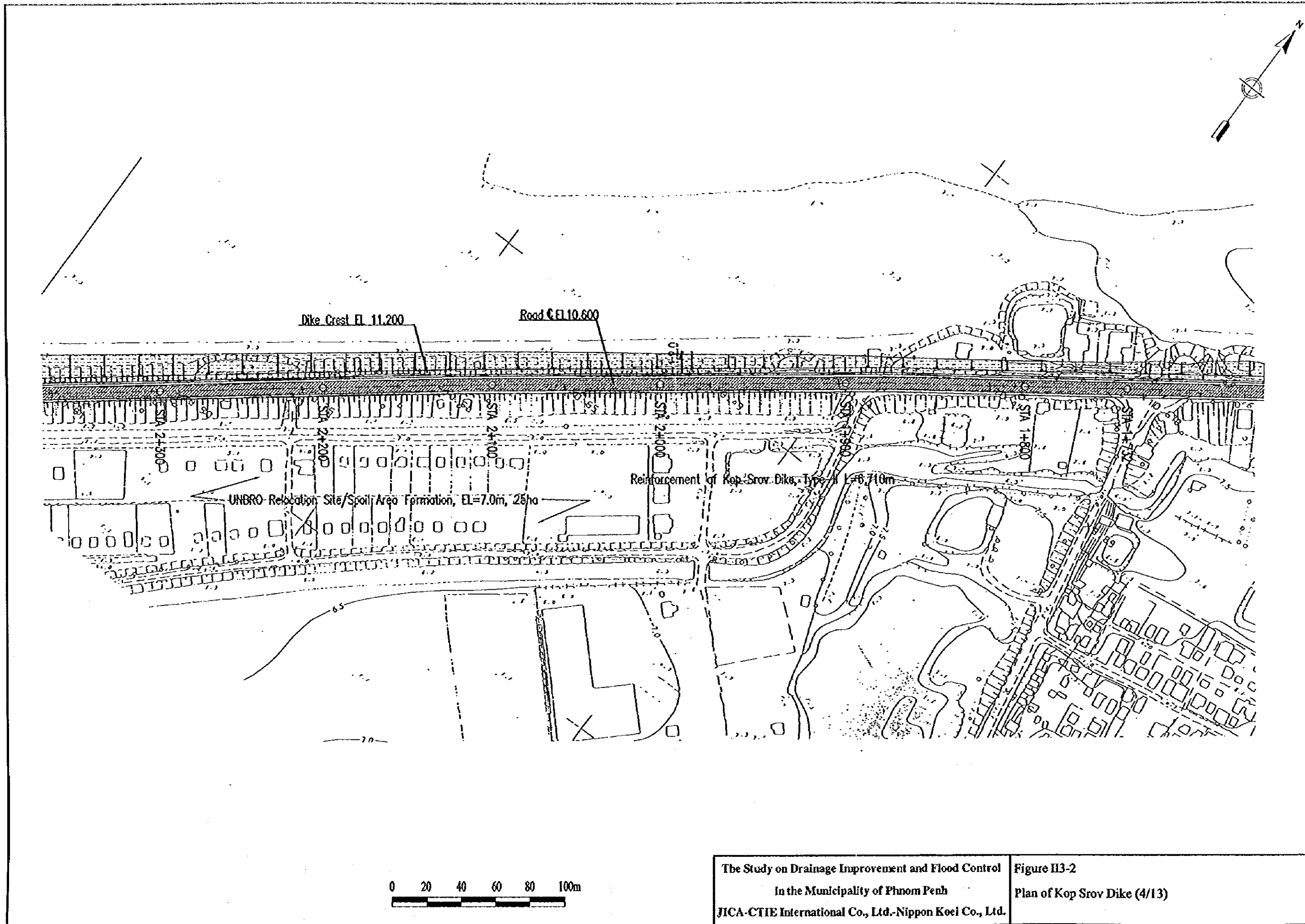

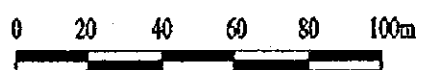
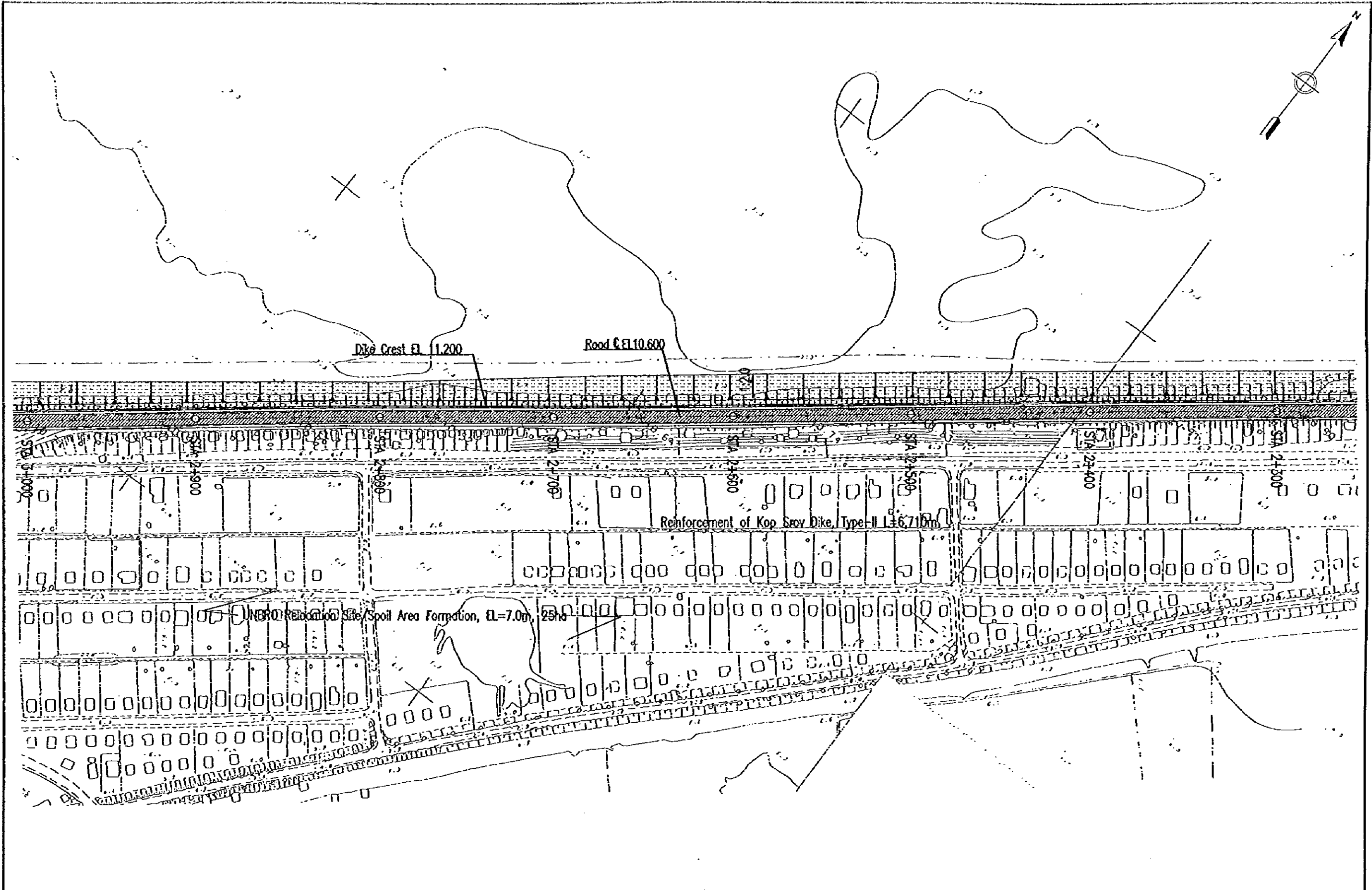

The Study on Drainage Improvement and Flood Control  
 in the Municipality of Phnom Penh  
 JICA-CTIE International Co., Ltd.-Nippon Koei Co., Ltd.

Figure II3-2  
 Plan of Kop Srov Dike (5/13)



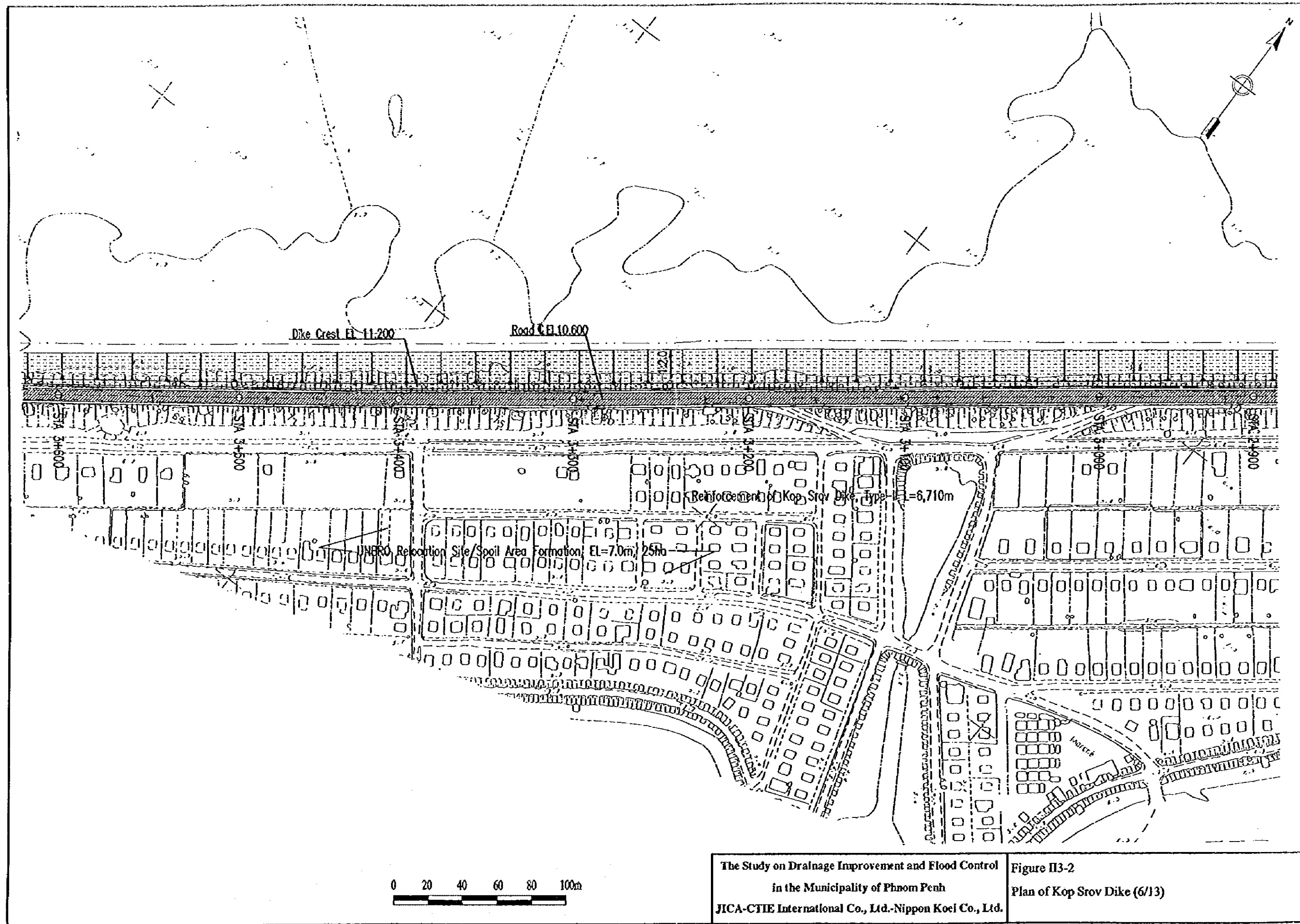

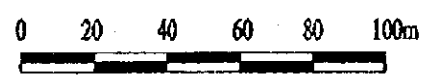
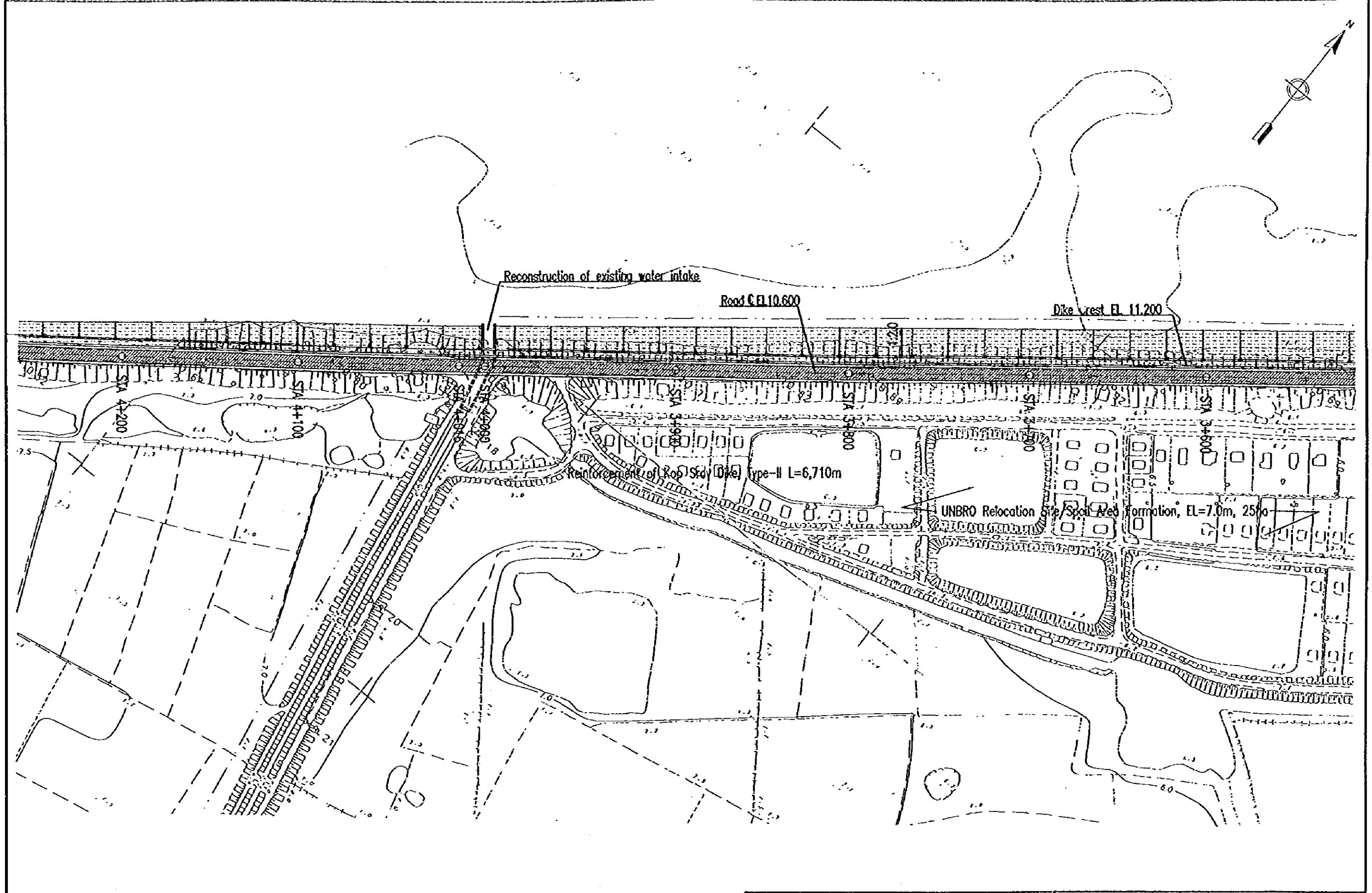

The Study on Drainage Improvement and Flood Control  
 in the Municipality of Phnom Penh  
 JICA-CTIE International Co., Ltd.-Nippon Koei Co., Ltd.

Figure II3-2  
 Plan of Kop Srov Dike (7/13)

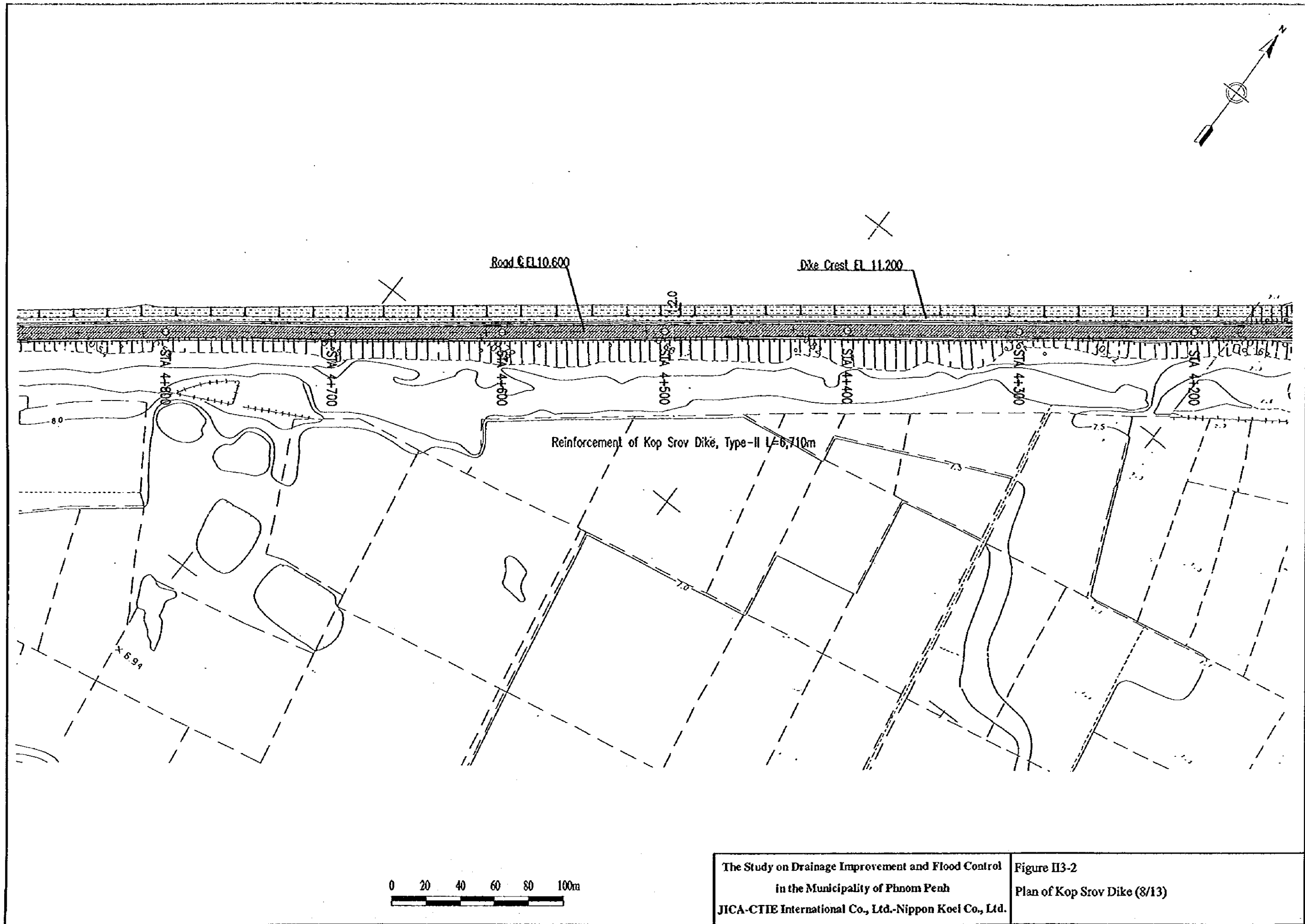

The Study on Drainage Improvement and Flood Control  
 in the Municipality of Phnom Penh  
 JICA-CTIE International Co., Ltd.-Nippon Koel Co., Ltd.

Figure II-2  
 Plan of Kop Srov Dike (8/13)

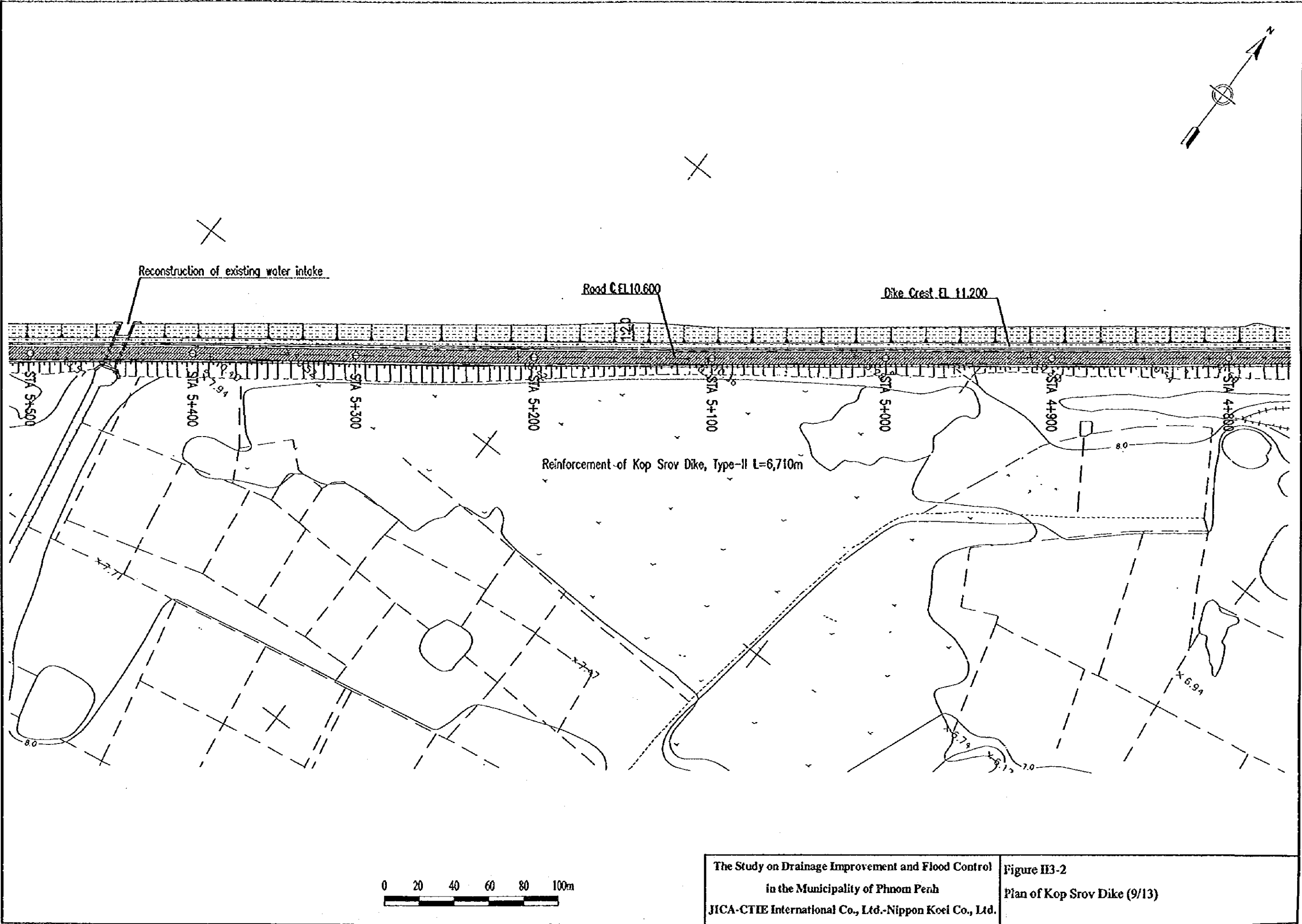

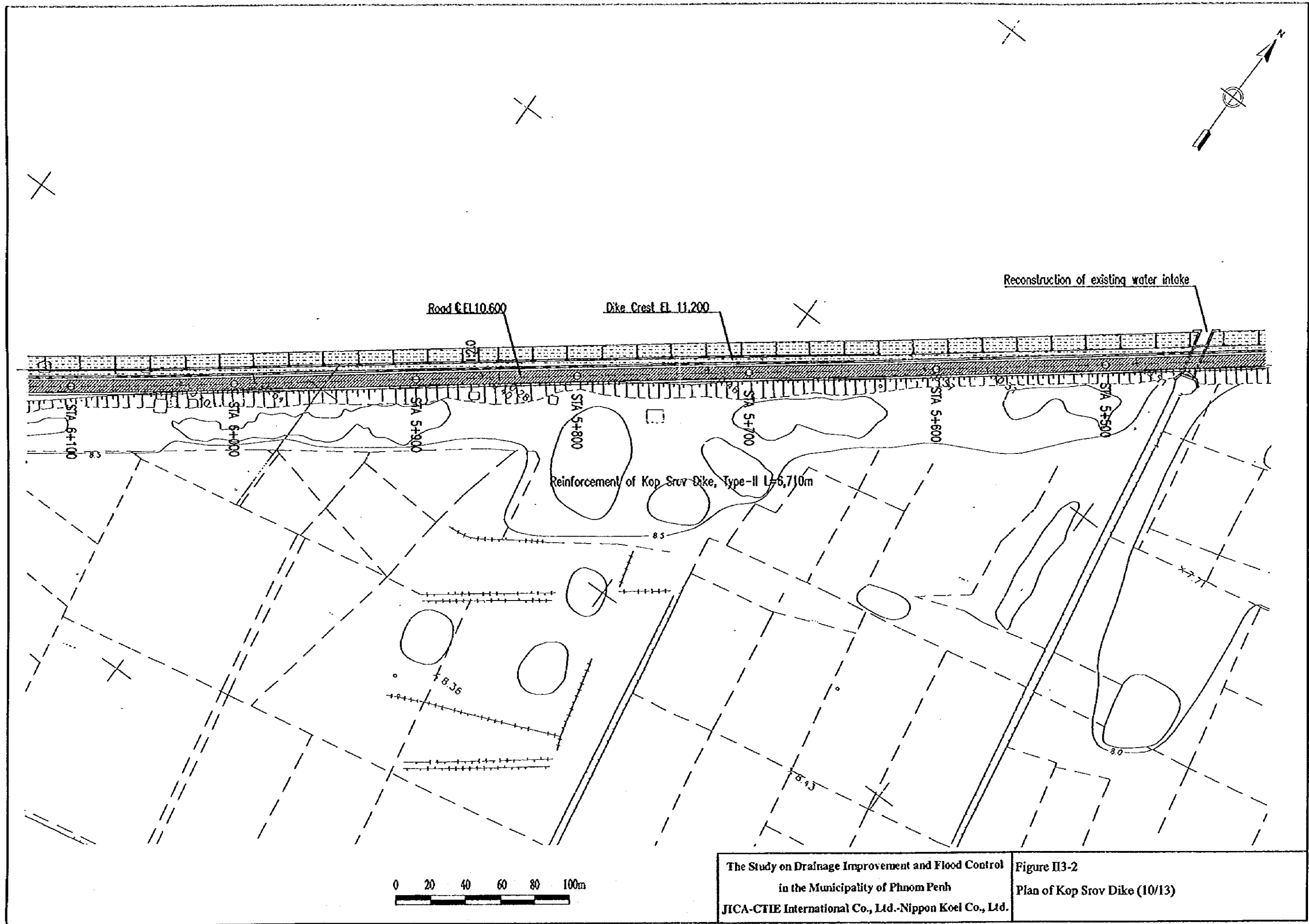

The Study on Drainage Improvement and Flood Control  
 in the Municipality of Phnom Penh  
 JICA-CTIE International Co., Ltd.-Nippon Koei Co., Ltd.

Figure II3-2  
 Plan of Kop Srov Dike (10/13)

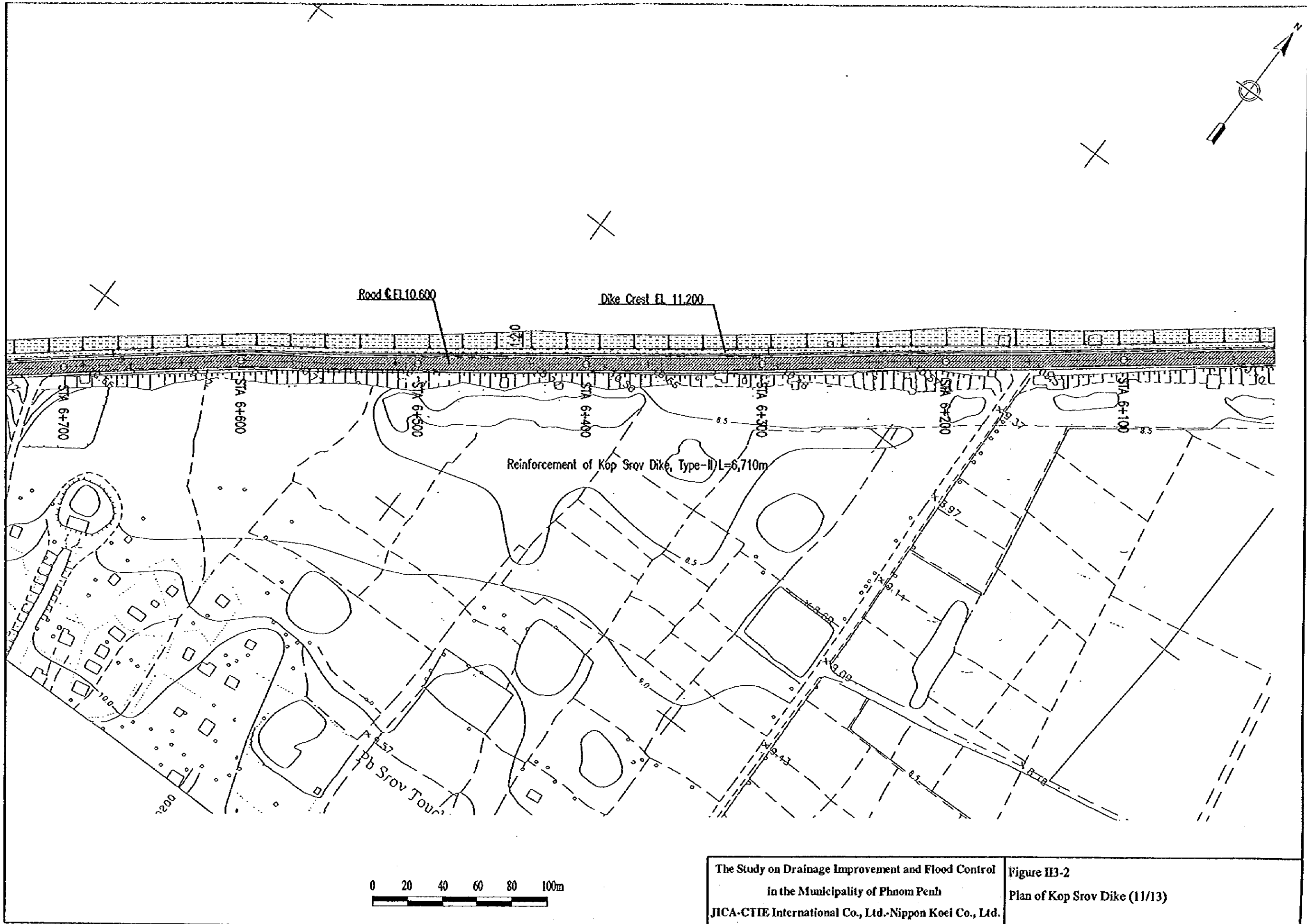

0 20 40 60 80 100m

The Study on Drainage Improvement and Flood Control  
 in the Municipality of Phnom Penh  
 JICA-CTIE International Co., Ltd.-Nippon Koei Co., Ltd.

Figure II-3-2  
 Plan of Kop Srov Dike (11/13)

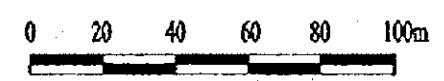
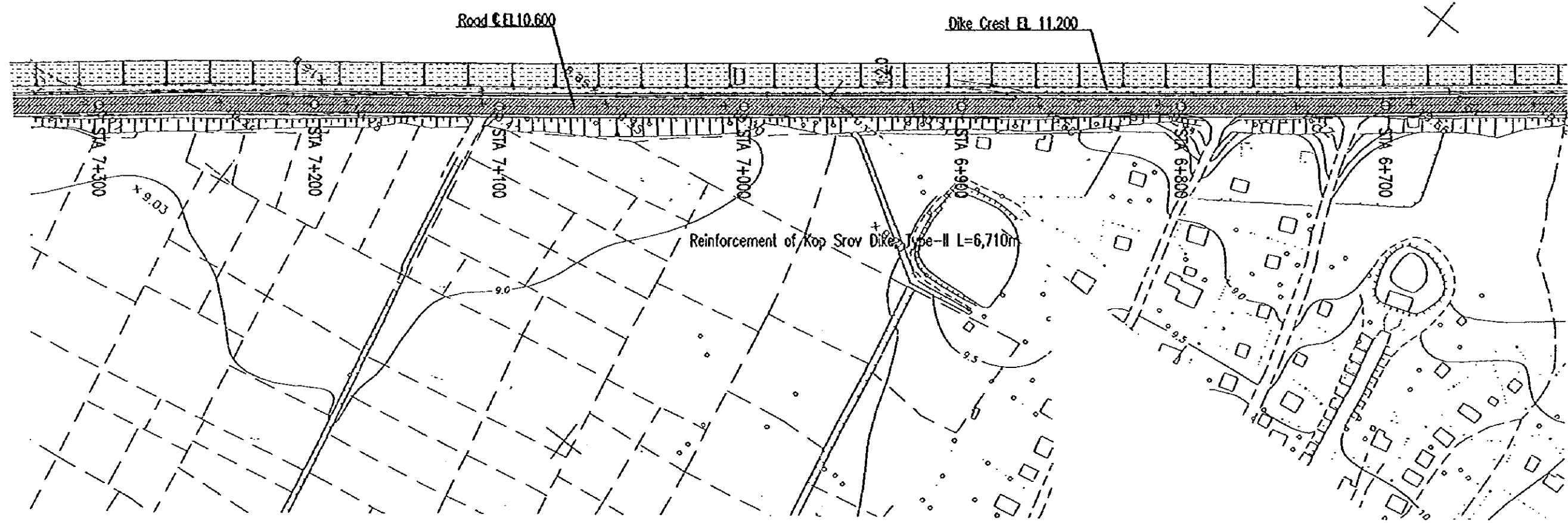
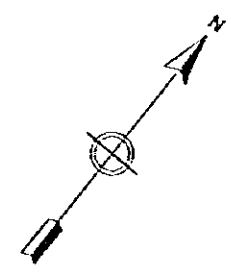

The Study on Drainage Improvement and Flood Control  
in the Municipality of Phnom Penh  
JICA-CTIE International Co., Ltd.-Nippon Koel Co., Ltd.

Figure II3-2  
Plan of Kop Srov Dike (12/13)

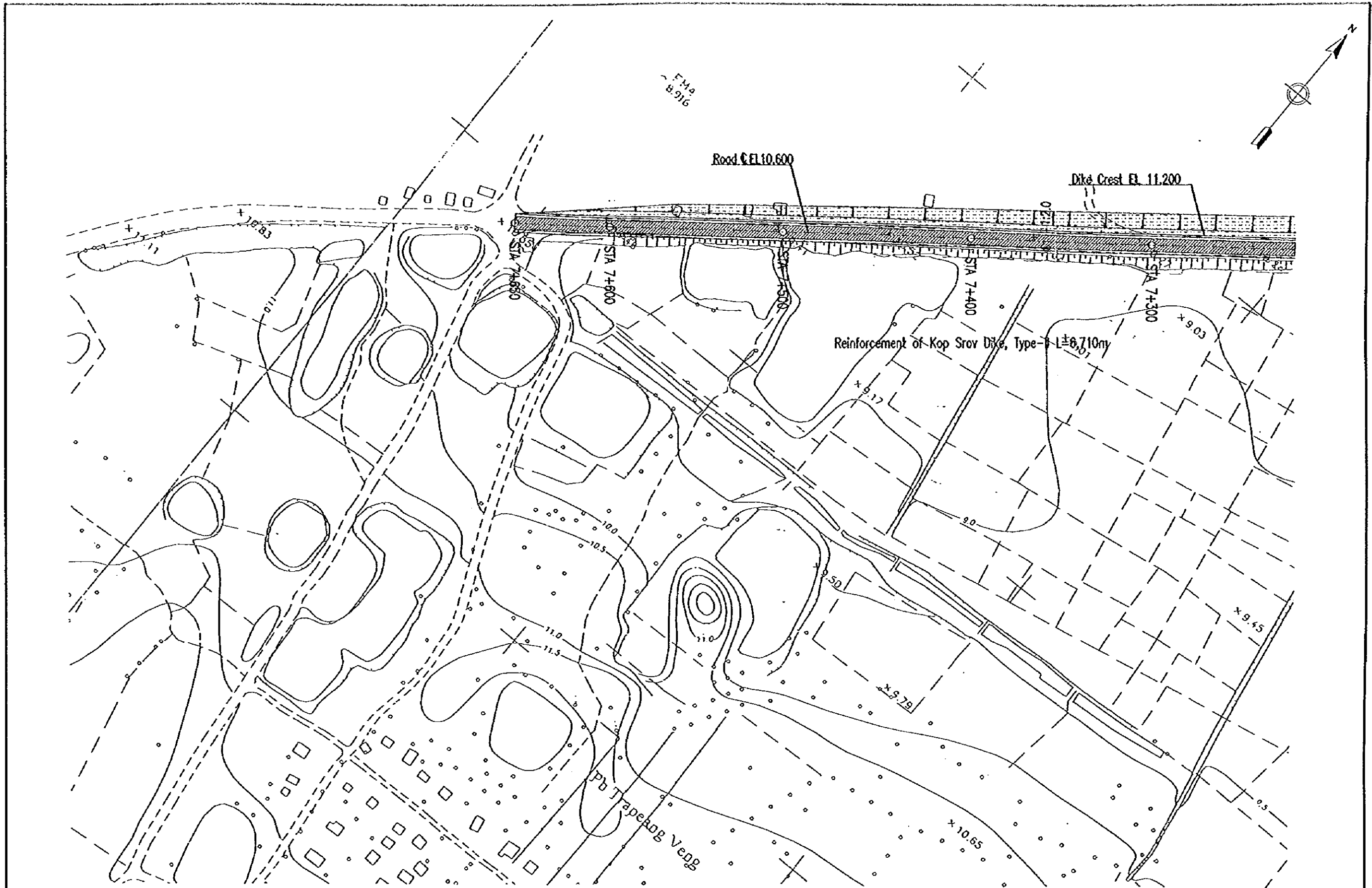

The Study on Drainage Improvement and Flood Control  
 in the Municipality of Phnom Penh  
 JICA-CTIE International Co., Ltd.-Nippon Koei Co., Ltd.

Figure II-3-2  
 Plan of Kop Srov Dike (13/13)





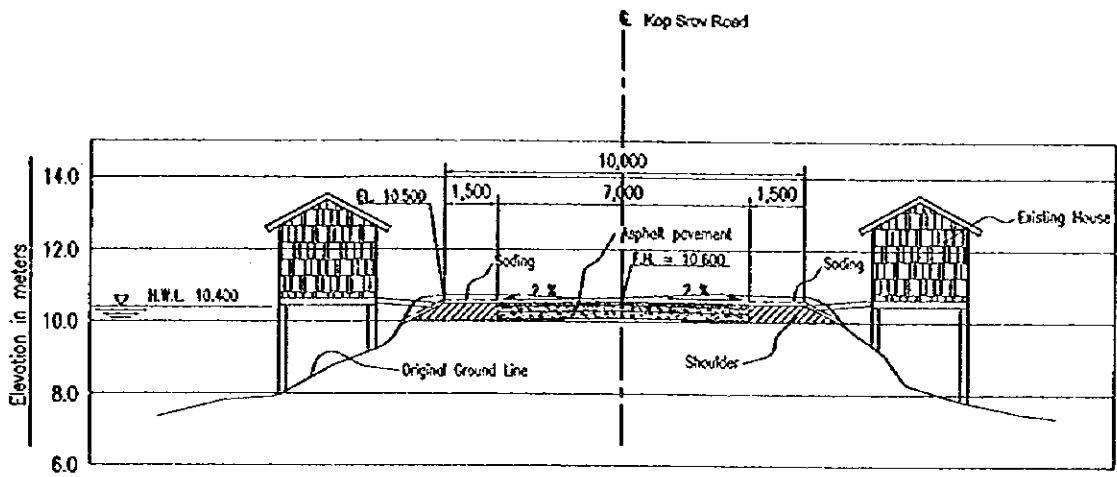

ROAD SECTION TYPE - I  
(Sta. 0+0.000m to Sta. 0+900m)

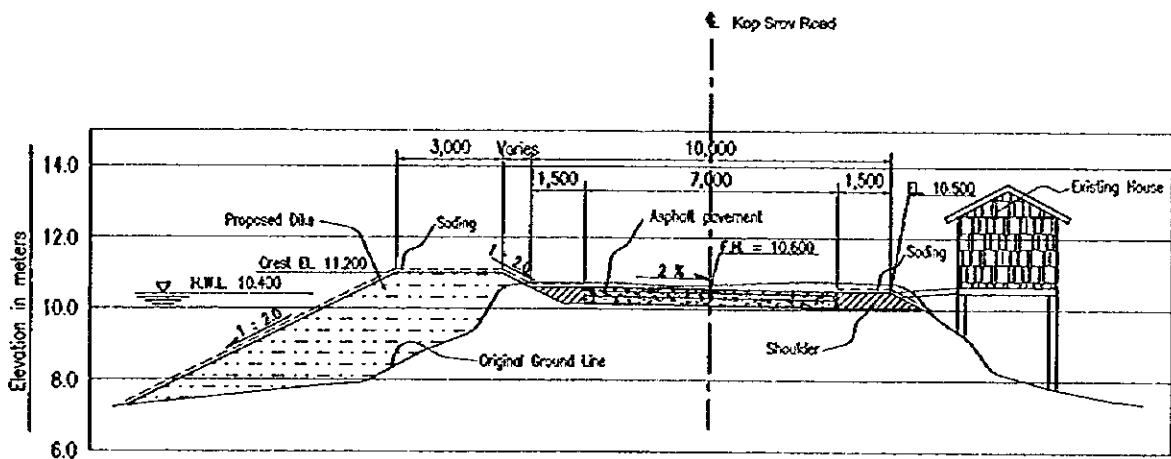

ROAD SECTION TYPE - II  
(Sta. 0+900m to Sta. 7+650m)



The Study on Drainage Improvement and Flood Control  
in the Municipality of Phnom Penh  
JICA - CTIE International Co., Ltd. - Nippon Koei Co., Ltd.

Figure II-3  
Standard Cross-sections of Kop Srov Dike

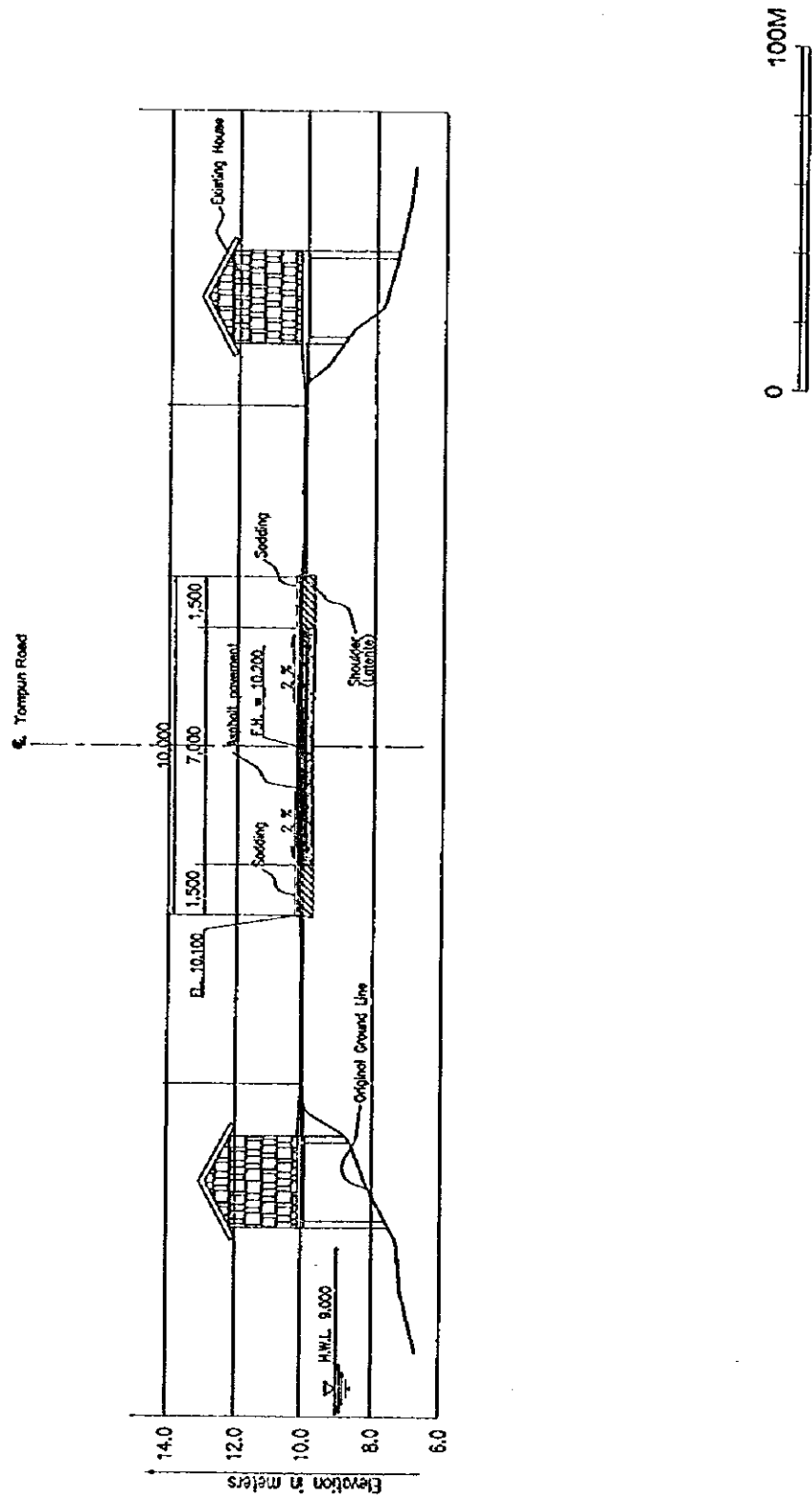

The Study on Drainage Improvement and Flood Control  
in the Municipality of Phnom Penh  
JICA - CTIE International Co., Ltd. - Nippon Koei Co., Ltd.

Figure II3-4  
Standard Cross-section of Tompun Dike

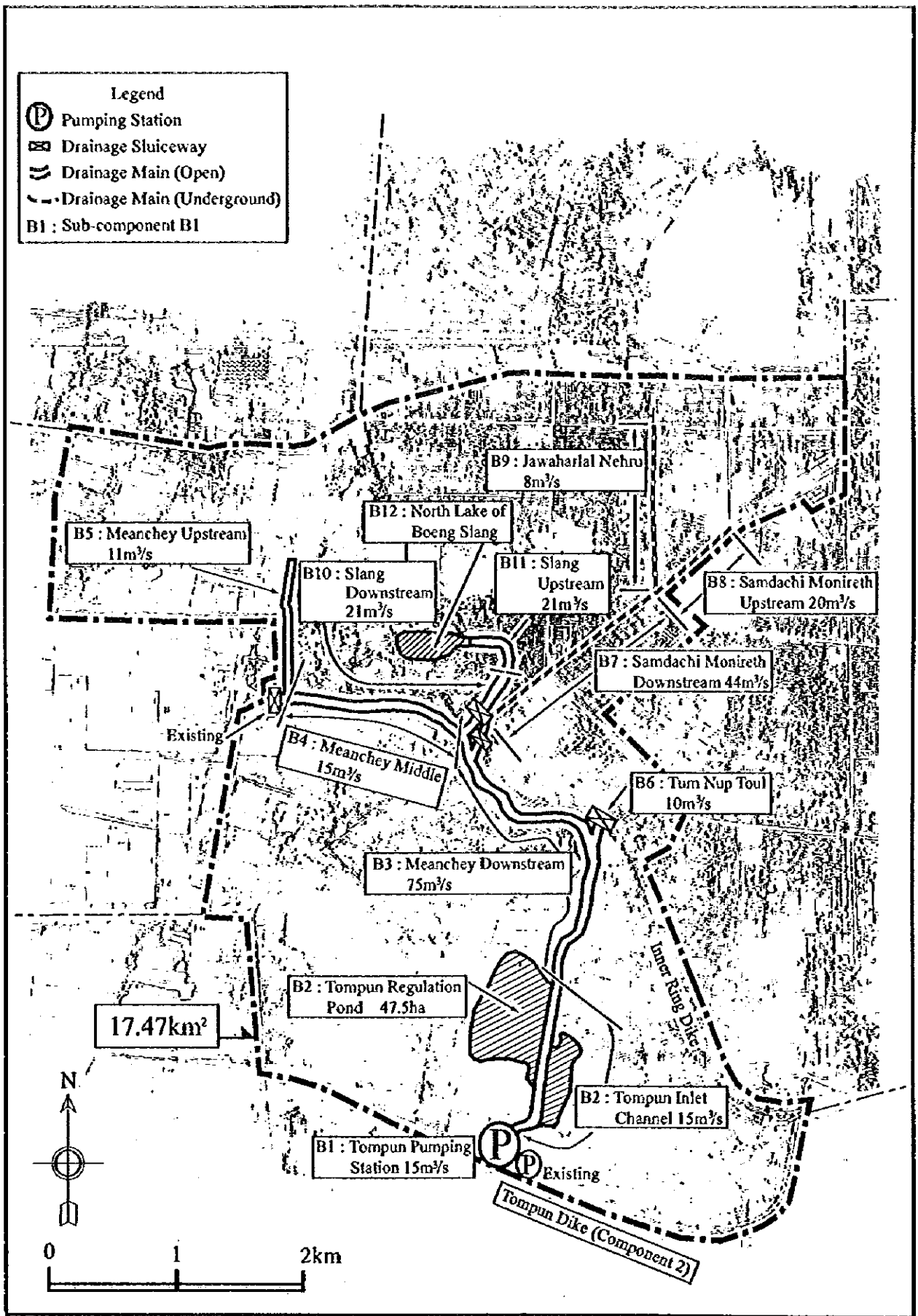

The Study on Drainage Improvement and Flood Control  
in the Municipality of Phnom Penh  
JICA - CTIB International Co., Ltd. - Nippon Koei Co., Ltd.

Figure II-4-1  
Facilities of the Tompun Watershed  
Drainage Improvement