

③ プレゼンテーション資料(9月8日 C/Pによるプロジェクト活動報告時に入手)

Population and Development in Jordan

1998

National Population Commission/
General Secretariat
Queen Alia Fund
Amman, Jordan

National Population Commission Logo

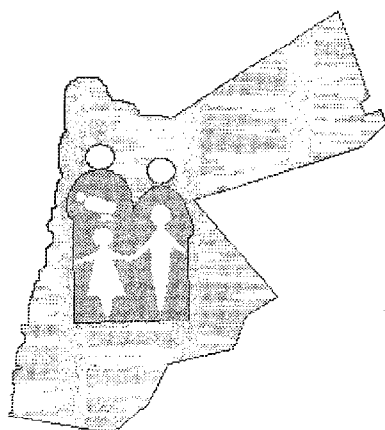

الجنة الوطنية للنسكان
الإماتة العامة
الأردن



FP/WID PROJECT LOGO

FP/WID Project Organizational Chart

Project Team

Japanese-side		Jordanian-side	
Expert		Mr. N. Salameh (NPC)	
Dr. T. Sato	Chief Advisor	Dr. A. Bakir(NPC)	Project Manager
Mr. I. Nozaki	Coordinator	Dr. O. Badran(MOH)	
Ms.T. Kawamura	WID Ex.	Dr. A. Azab (MOH)	Medical C/P
Mr. S. Sueyoshi	Population Ex.	Ms. H. Karaki(QAF)	WID C/P
		Mr. A. Malkawi(NPC)	Population C/P
Short -term Expert			
Ms. K. Tanno	Midwifery Ex.		
Mr.K. Matsuda	I.E.C. Ex.		
Local Staff			
Ms. N. Muhreiz	Executive Sec.		
Mr. A. Idrees	Driver		

Presentation Outlines

- Population Situation
- Future Population Growth and Its Components
- National Population Policy

Part One

Population Situation

Current Population Situation

- Demographic Transition
- Population Size
- Fertility
- Marital Status
- Contraceptive Practices
- Fertility Preferences
- Child Health

Birth and Death Rate and Rate of Natural Increase 1952-1997

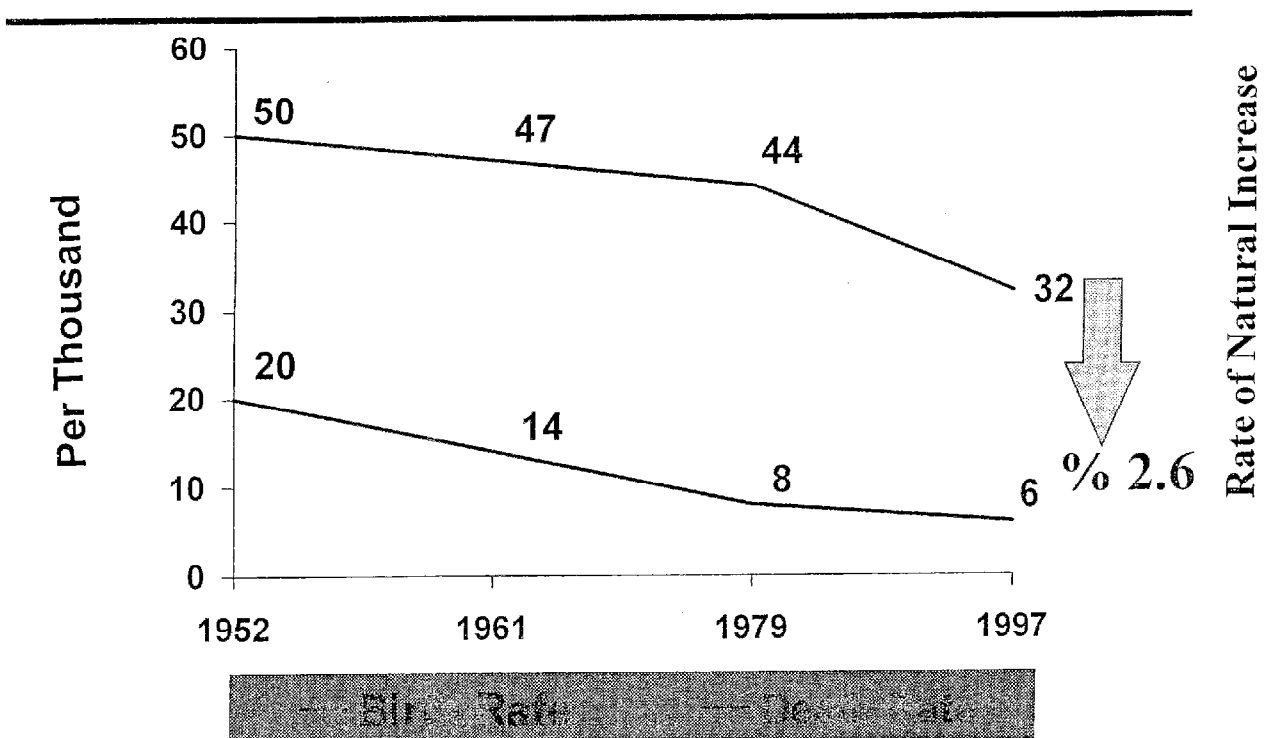

Population Size 1952 -1998

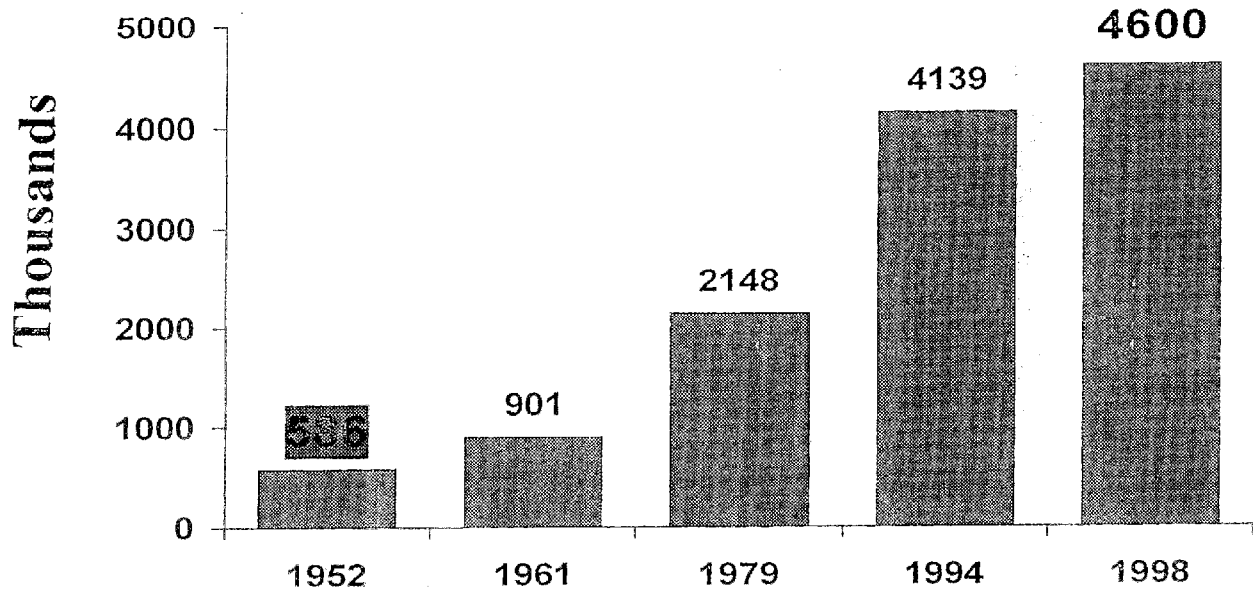

Source : Census or Estimate of Selected Years

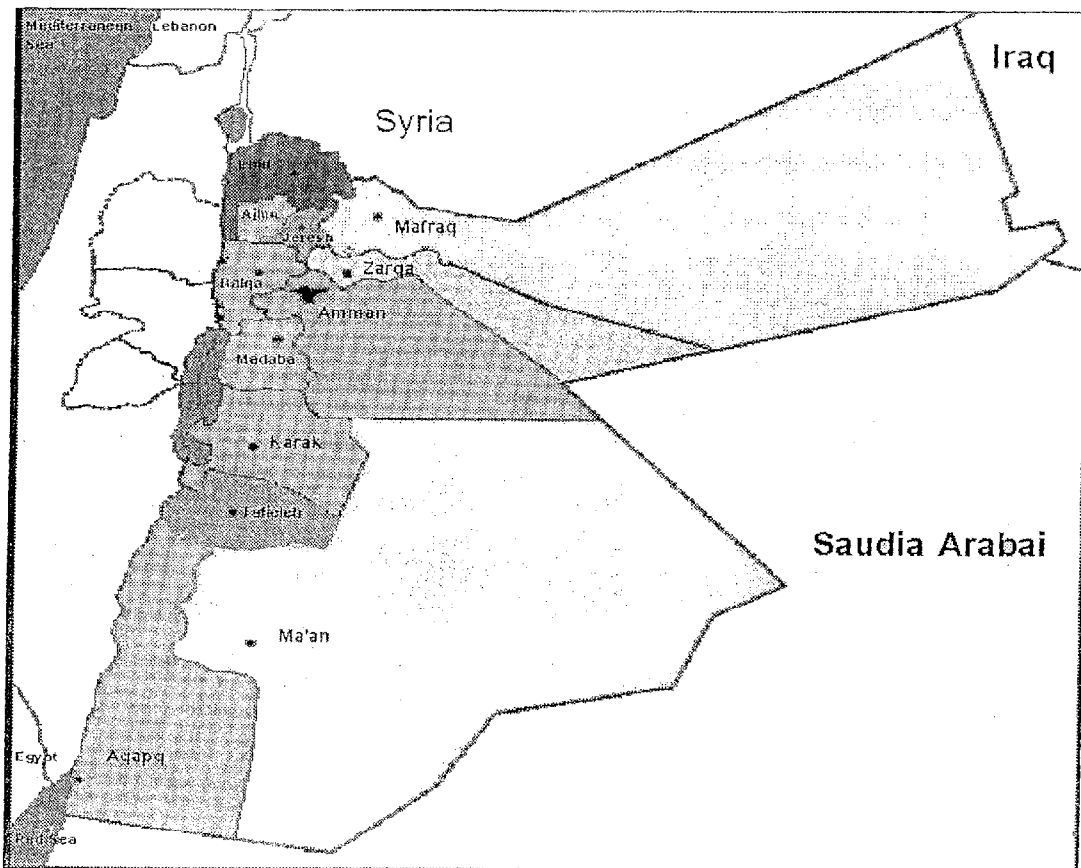

Population By Governorates 1994

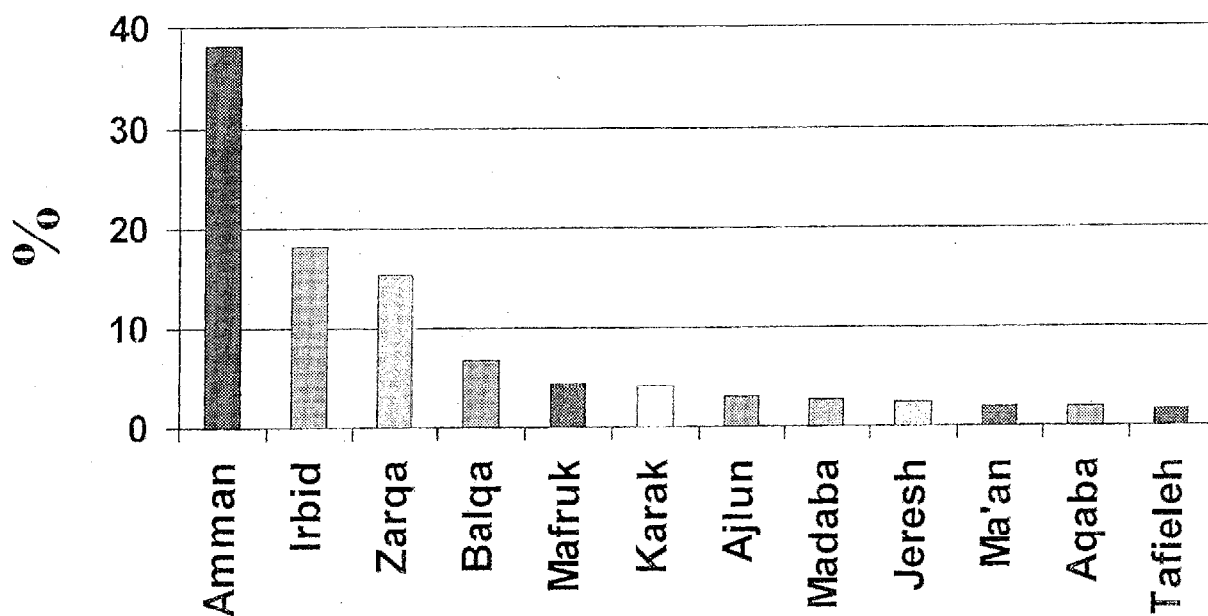

Source : 1994 Census

Population Density per sq. km by Governorate

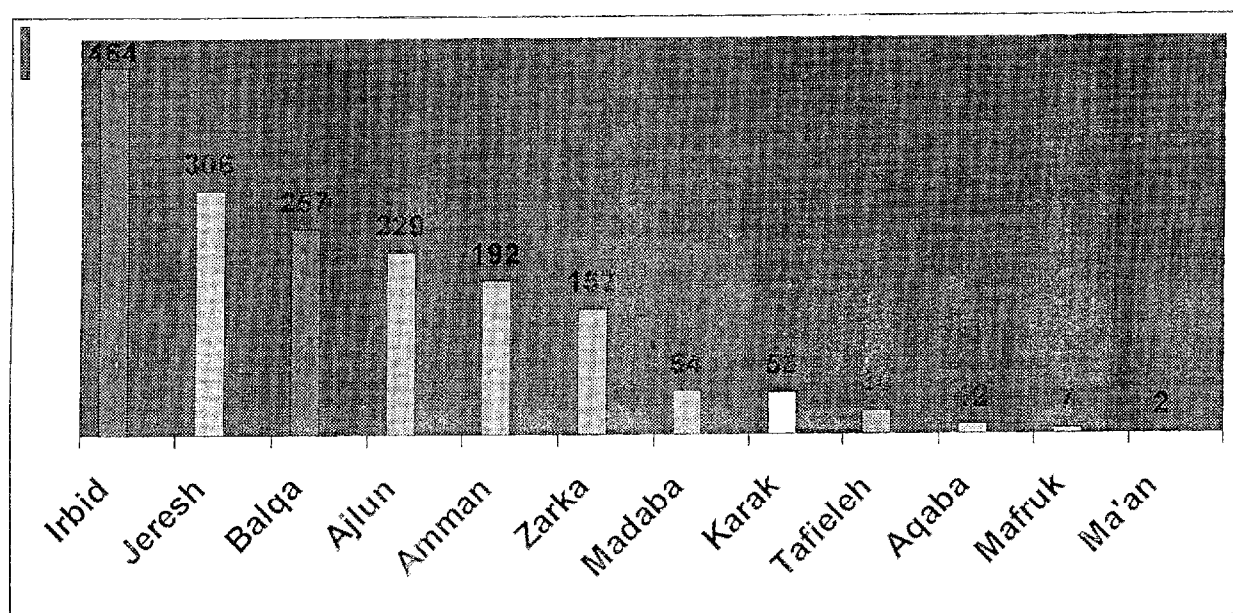

Source : 1994 Census

Population Age-Sex Composition

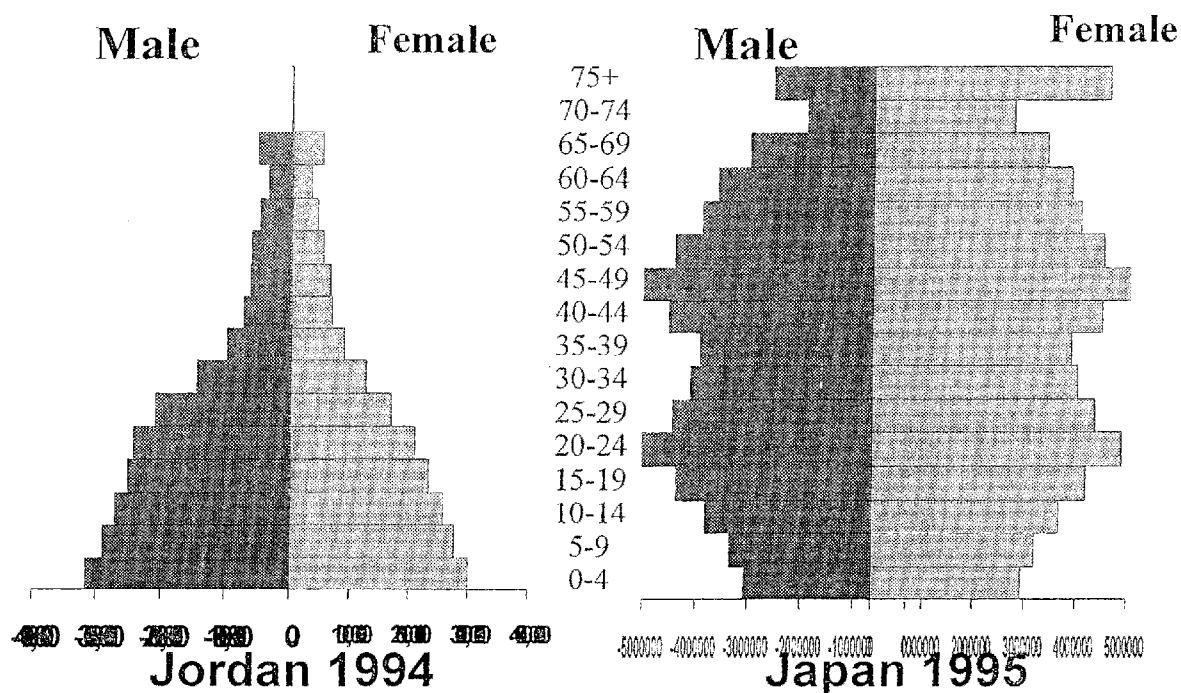

Total Fertility Rate 1976-1997

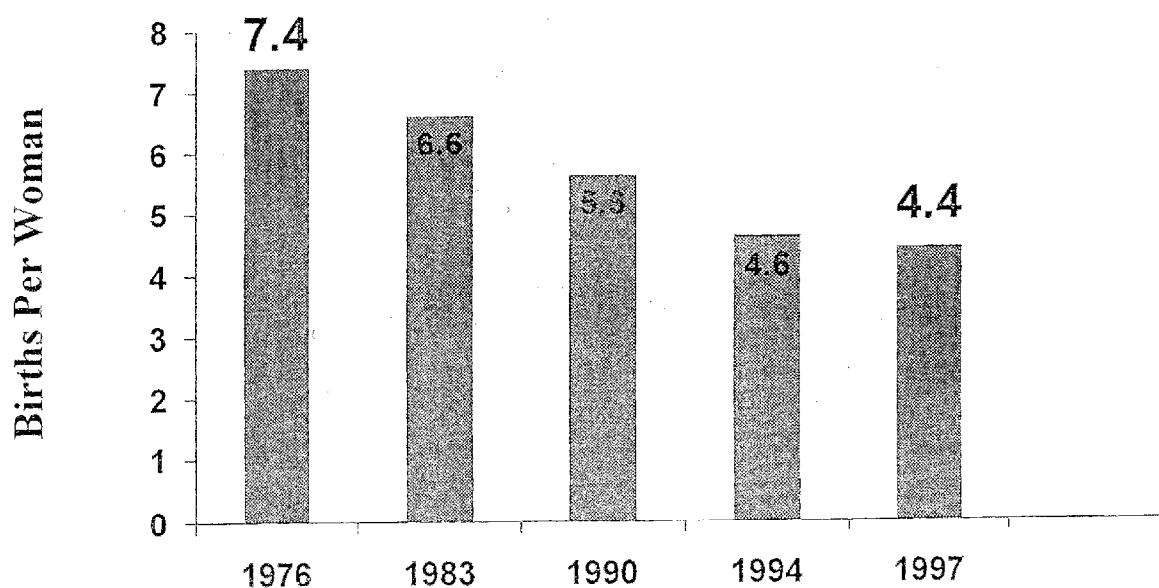

Source : Survey of Selected Years

Total Fertility Rate 1976-1997

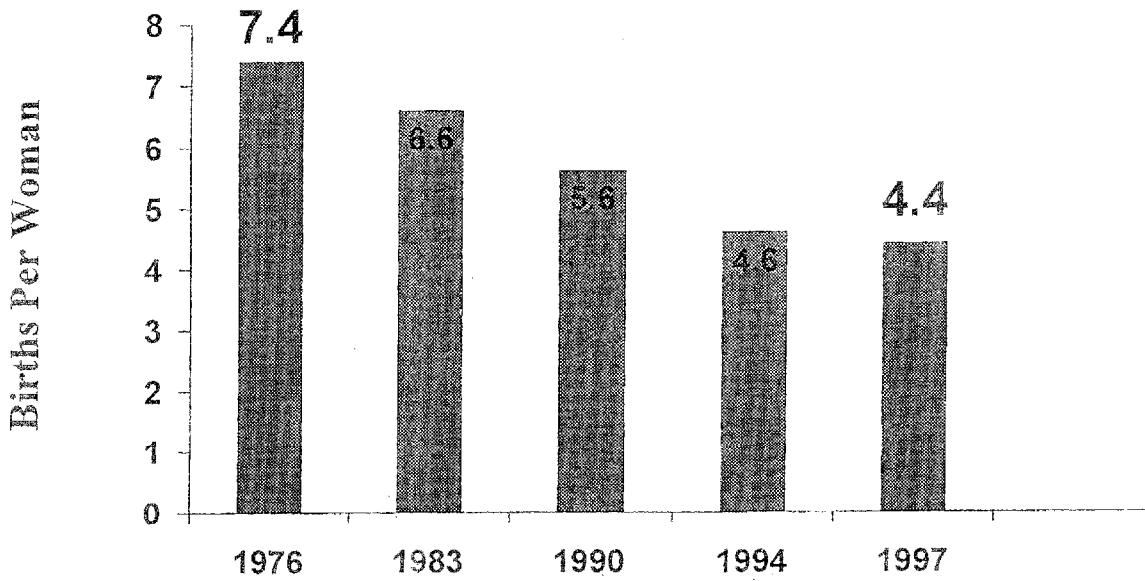

Source : Survey of Selected Years

Age-Specific Fertility Rates

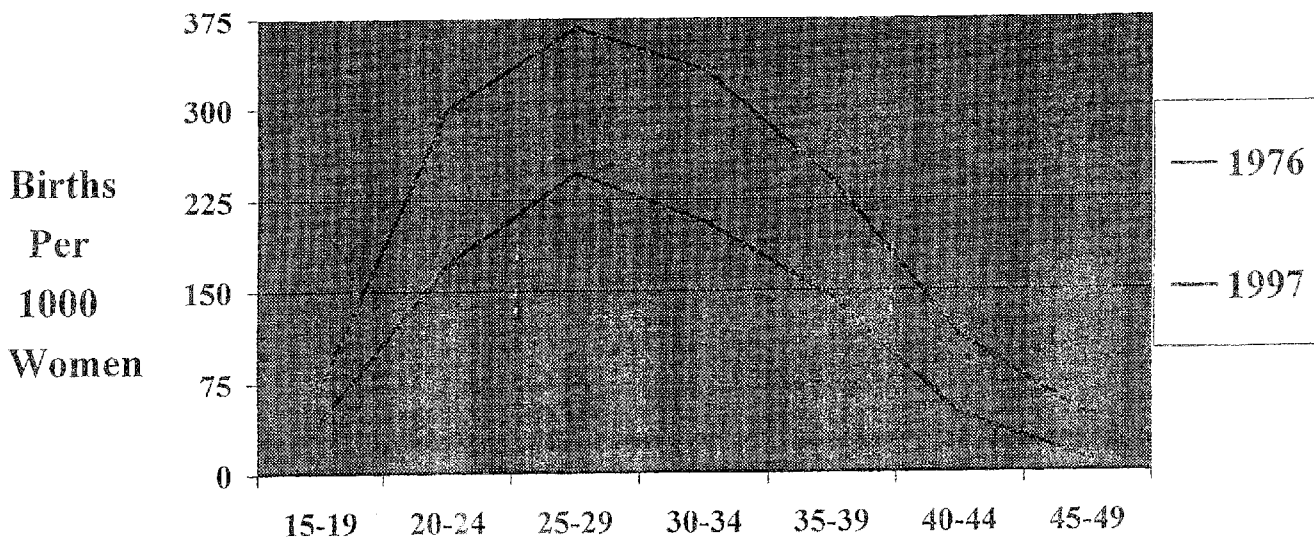

Source : 1976 WFS and 1997 DHS

Total Fertility Rate in Selected Arab and Islamic Countries & Japan

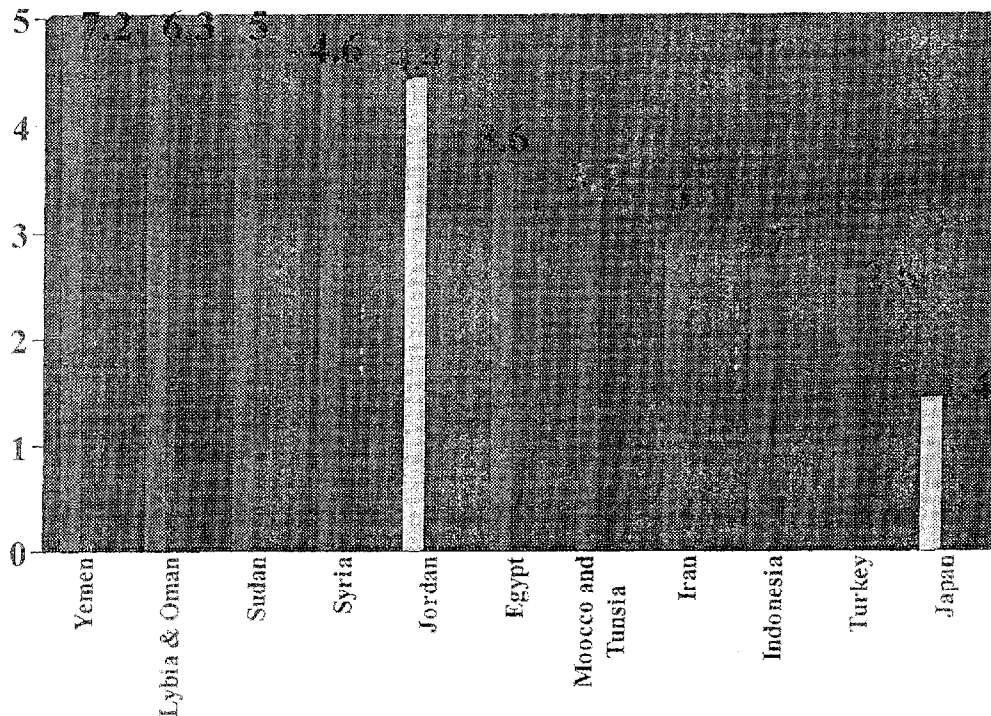

Reasons For Fertility Decline

● Marriage Pattern

- Decline in Proportion Married Due to Delayed Marriage

● Family Planning

- Increase in Contraceptive Prevalence Due to Increased Motivation to use Among Couples

Ever-Married Females (%)

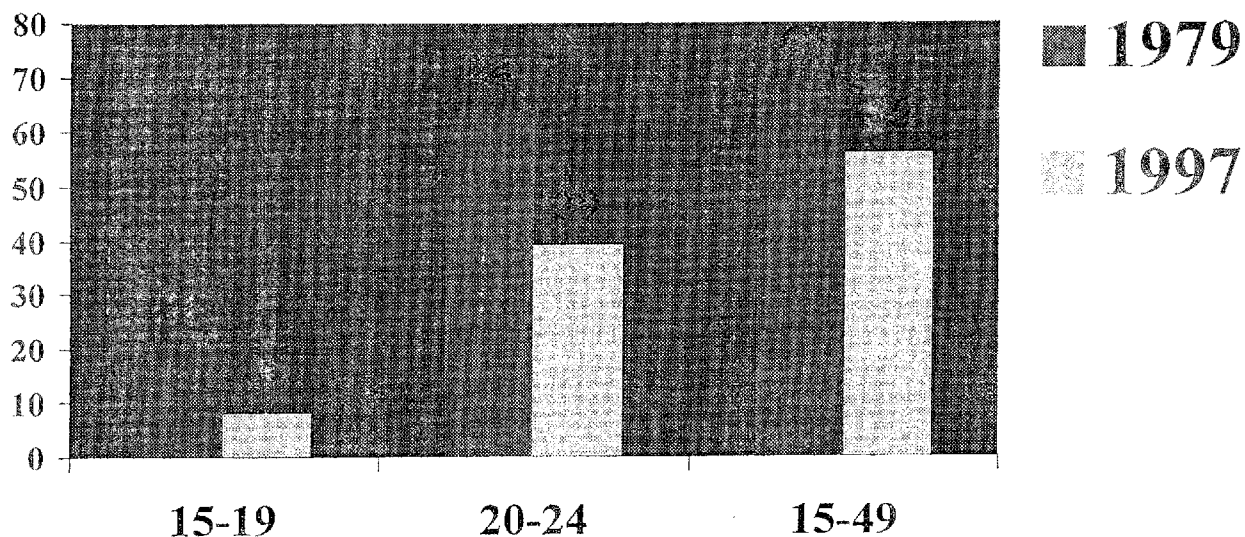

Source : 1979 Census and 1997 DHS

Kinship Marriage

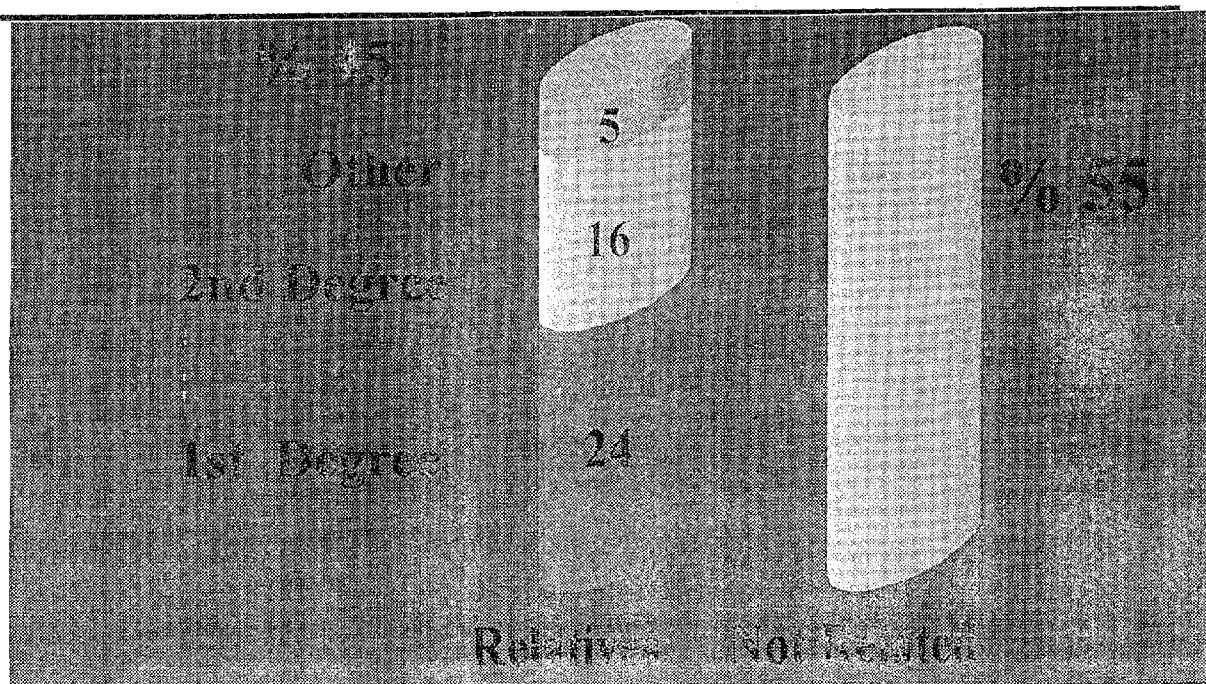

Source : 1997 DHS

% of Women 15-49 in Polygamous Marriage by Education

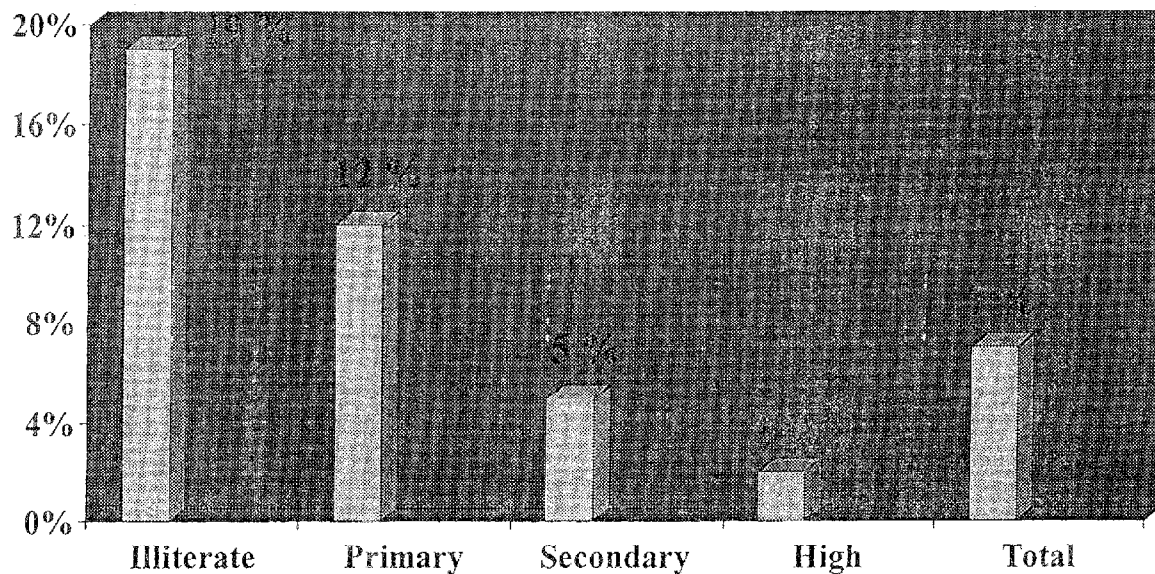

Source : 1997 DHS

Contraceptive Prevalence Among Currently Married Women

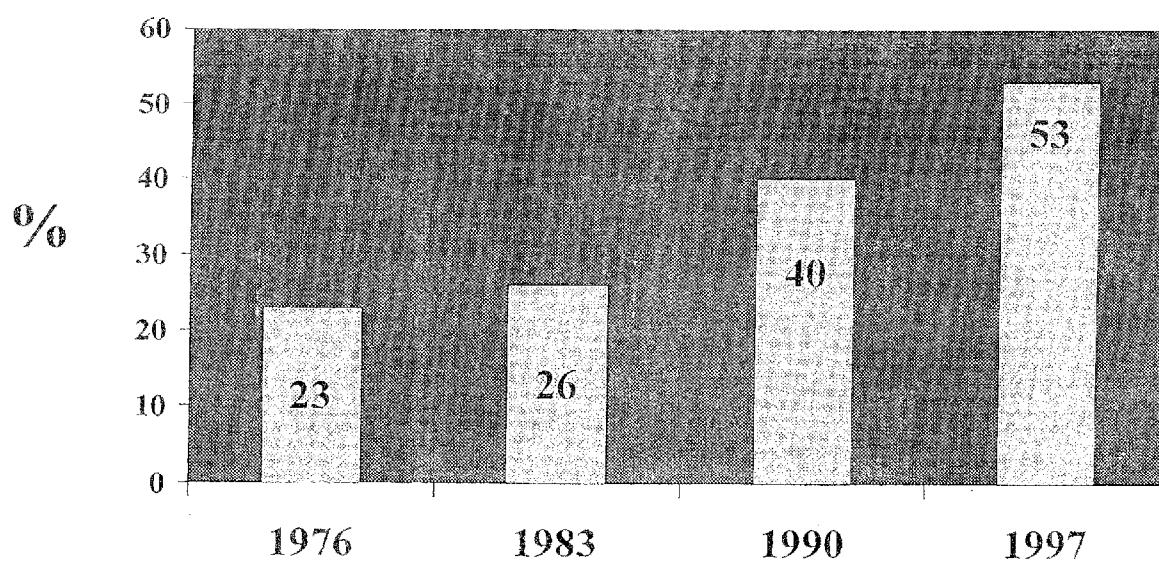

Source : National Survey of Selected Years

Modern CPR by Region

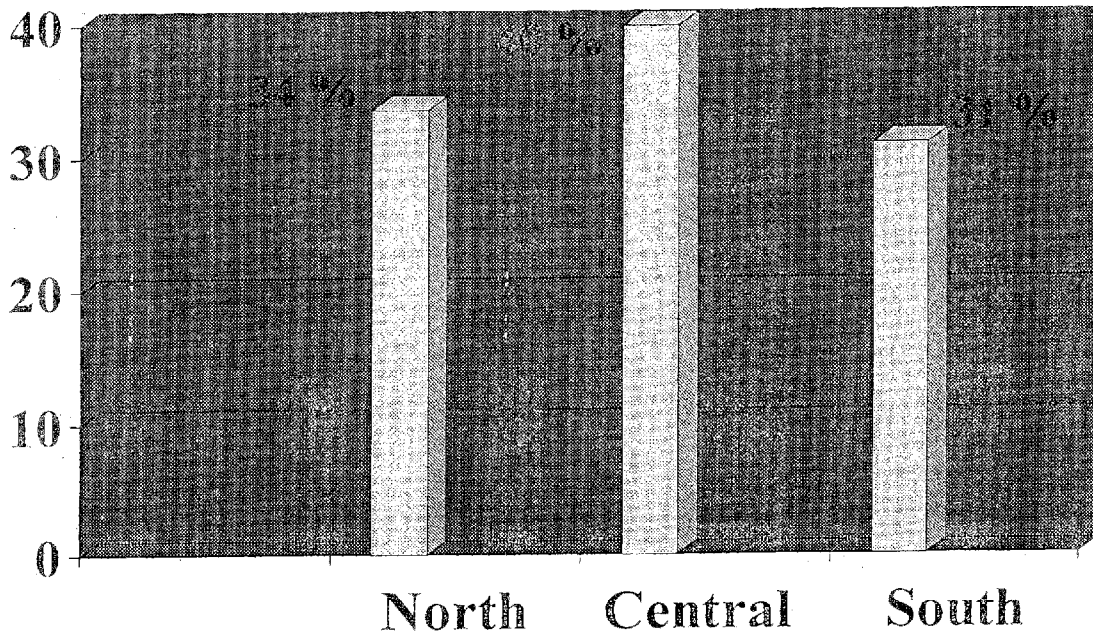

Source : 1997 DHS

Contraceptive Method Mix in 1997

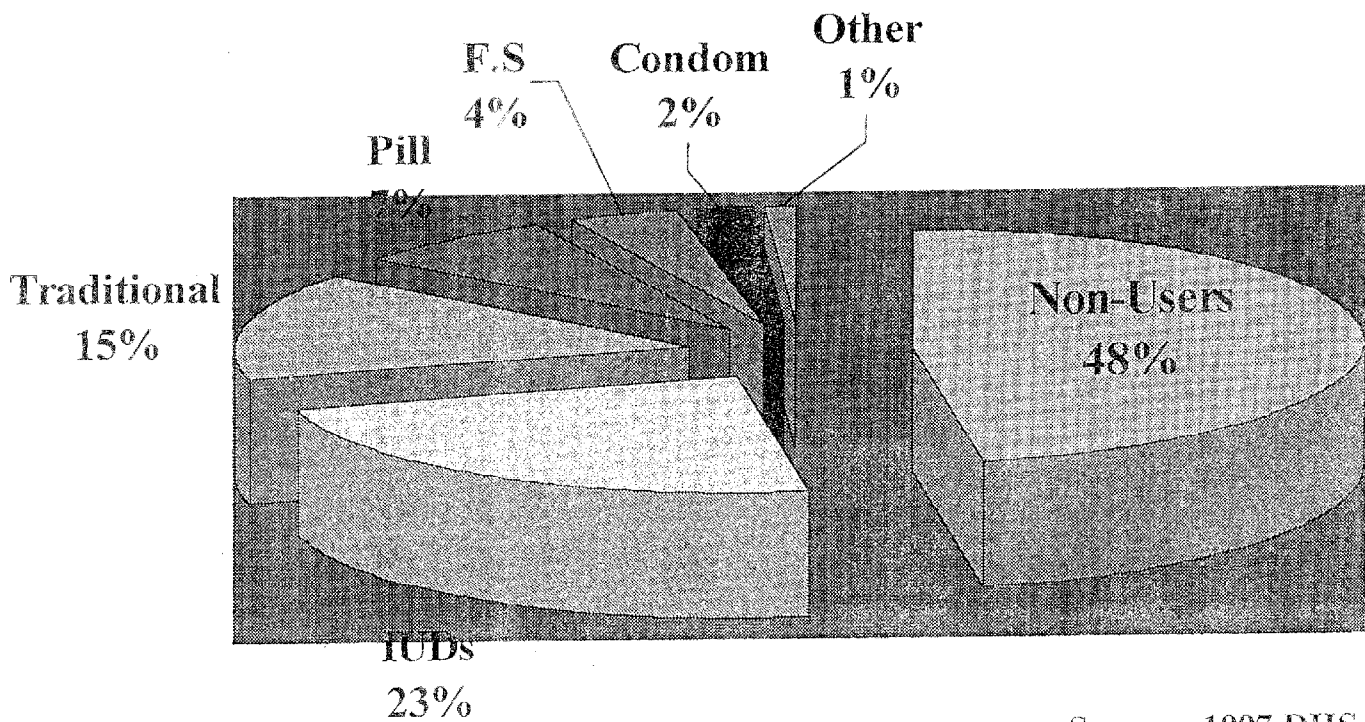

Source : 1997 DHS