



Fig.3.6.5 Route Map of Public Transportation

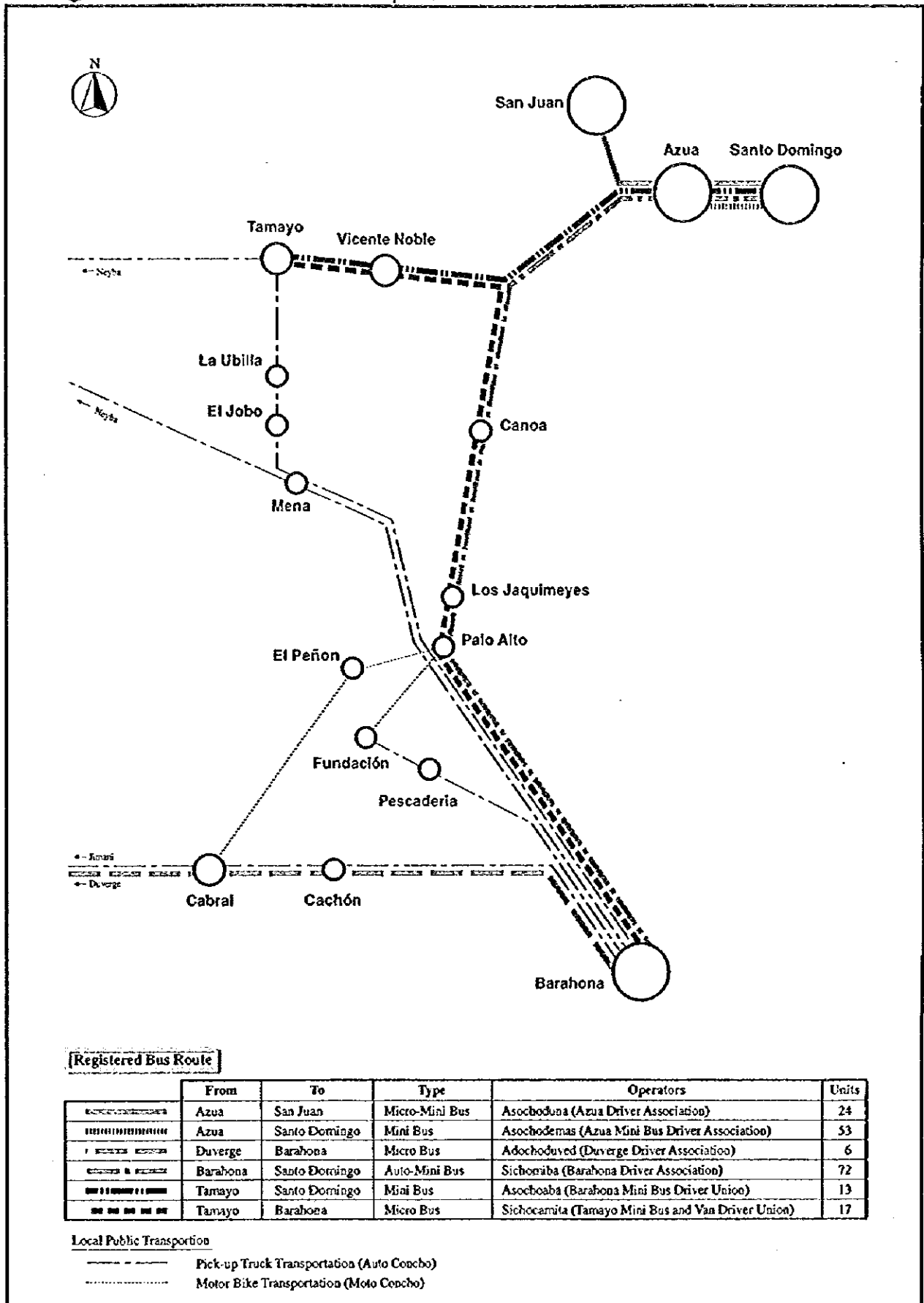
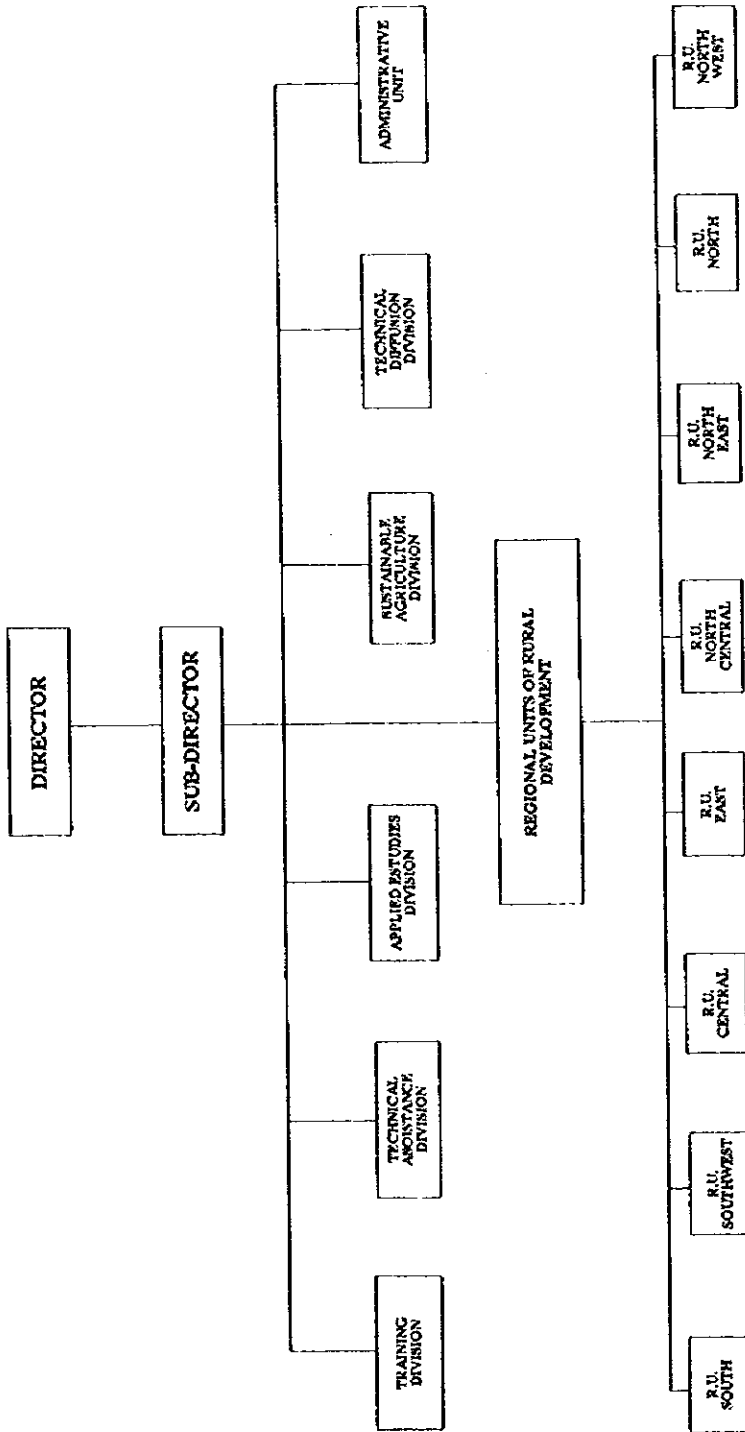
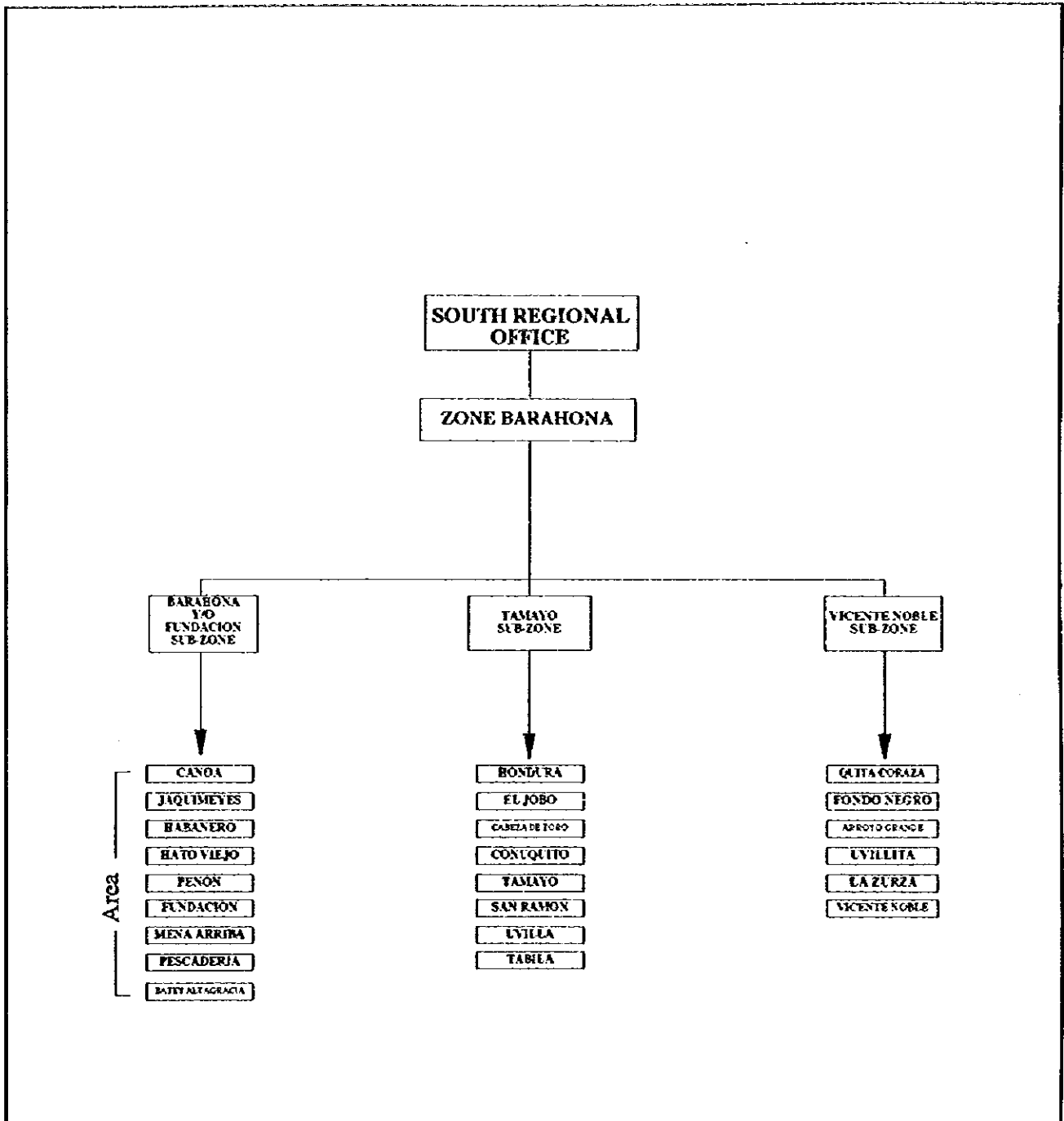

Fig. 3.7.1 Organization Chart of Extension and Training Department



SOURCE : SECRETARIA DE ESTADO DE AGRICULTURA . SUB-SECRETARIA DE EXTENSION, INVESTIGACION Y CAPACITACION AGROPECUARIA, 1997.



SOURCE: SECRETARIA DE ESTADO DE AGRICULTURA, EXTENSION DEPARTMENT 1999.

Fig 3.7.3 Problem Tree in Agricultural Support System

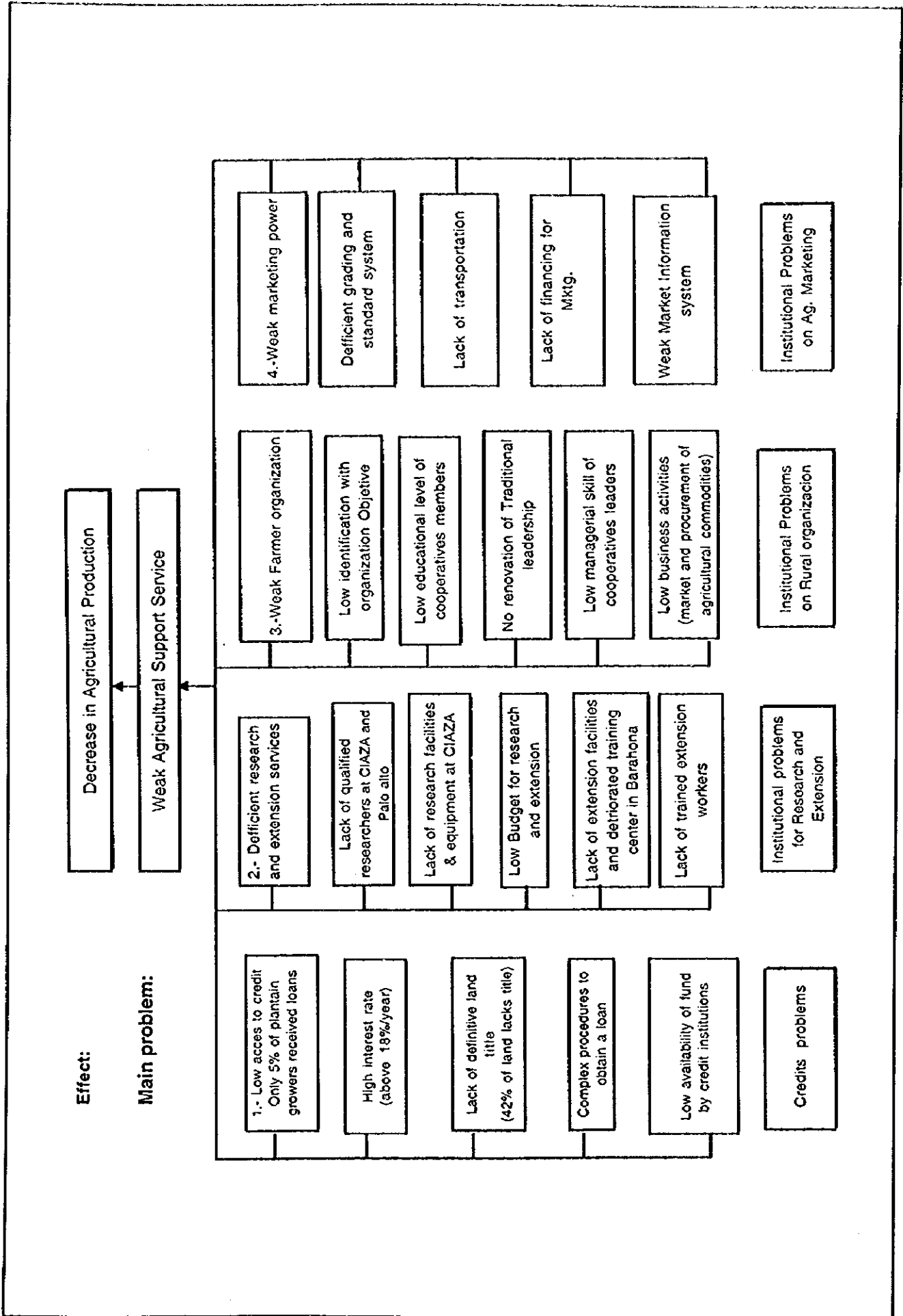



Fig. 3.8.1 Distribution Area of Saline Soils

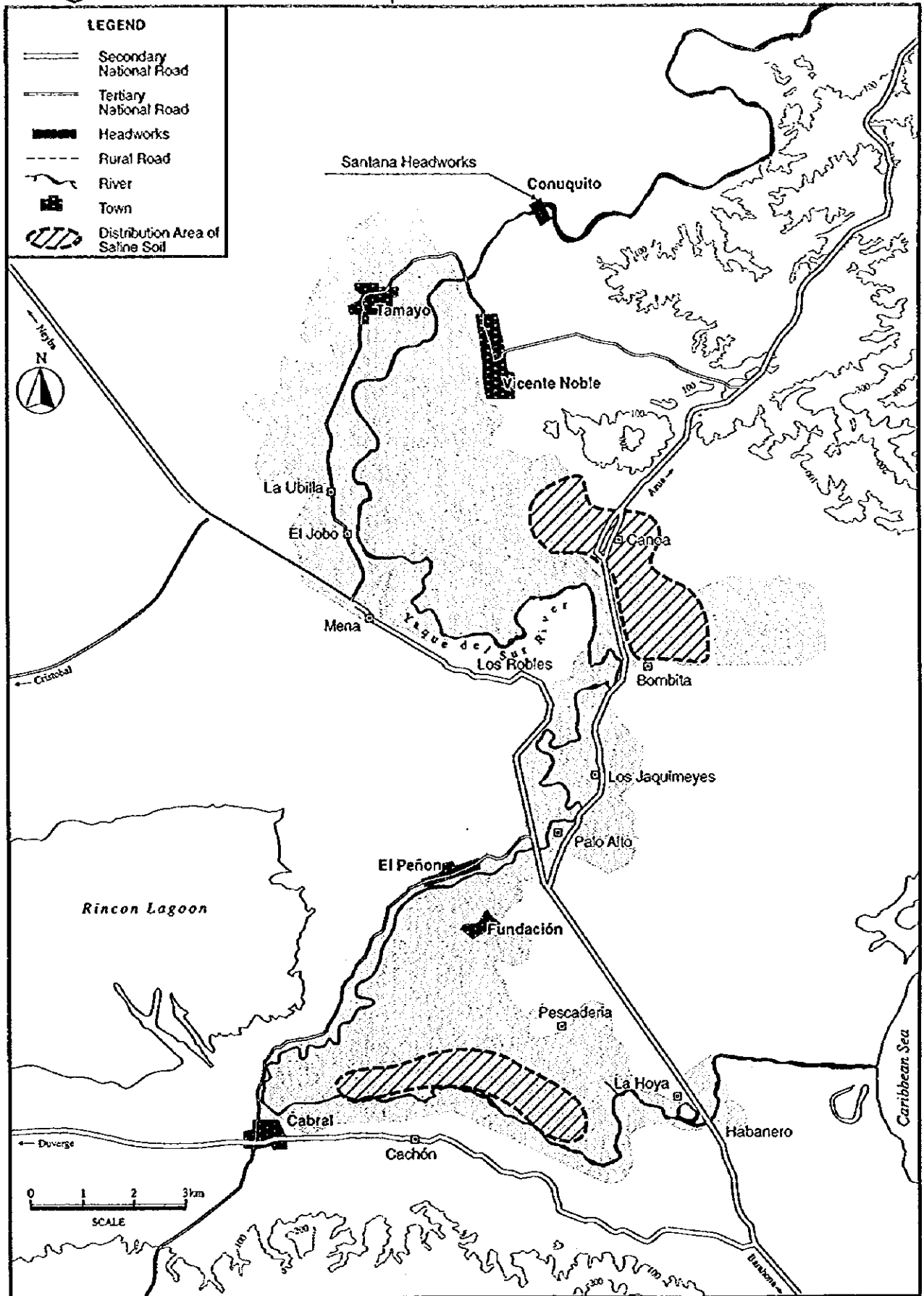

Fig. 3.9.1 Route of Hurricane George

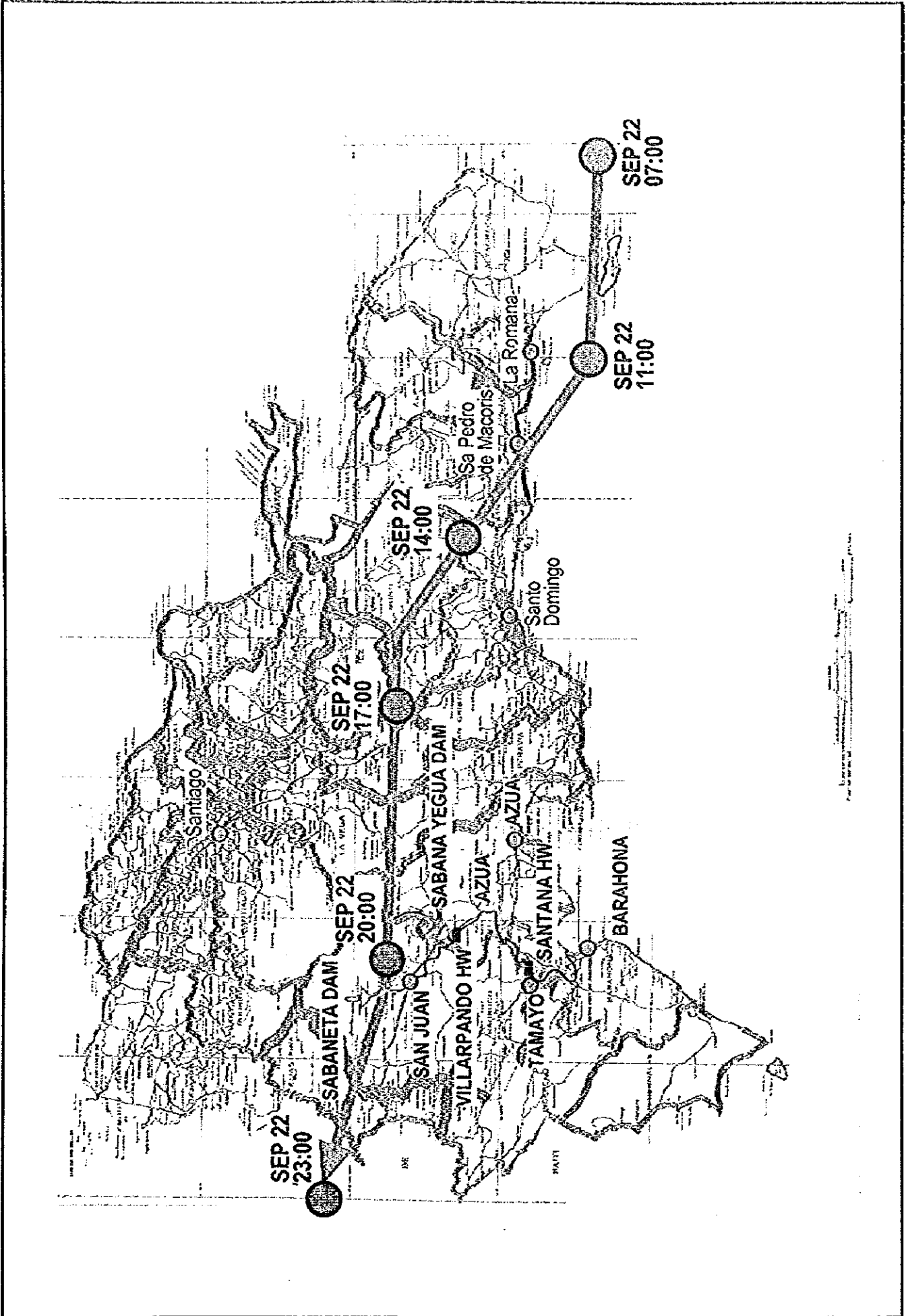

Fig. 3.9.2 Hydrograph during
Hurricane Georges
(Sabaneta Dam)

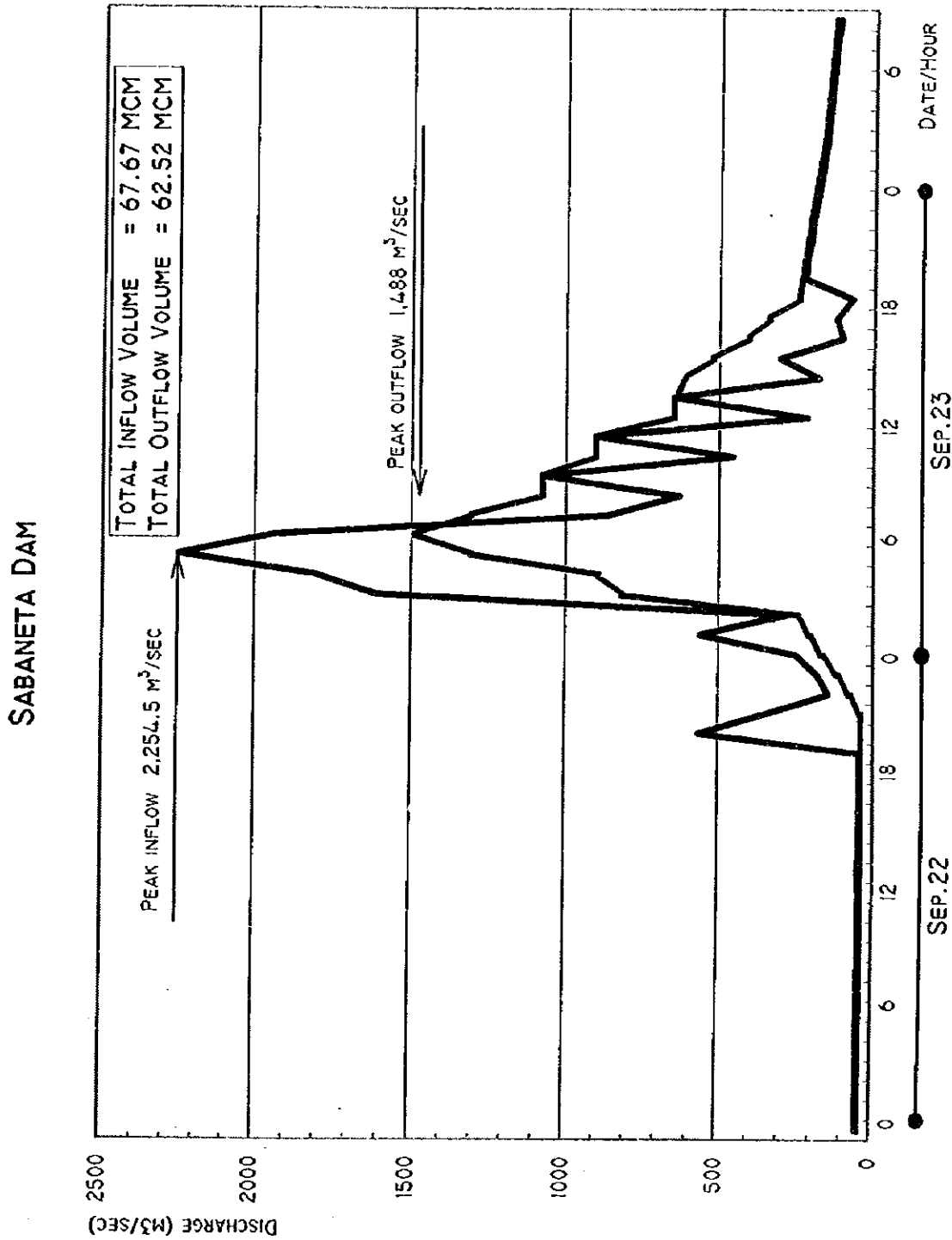

Fig. 3.9.3 Hydrograph during
Hurricane Georges
(Sabana Yegua Dam)

SABANA YEGUA DAM

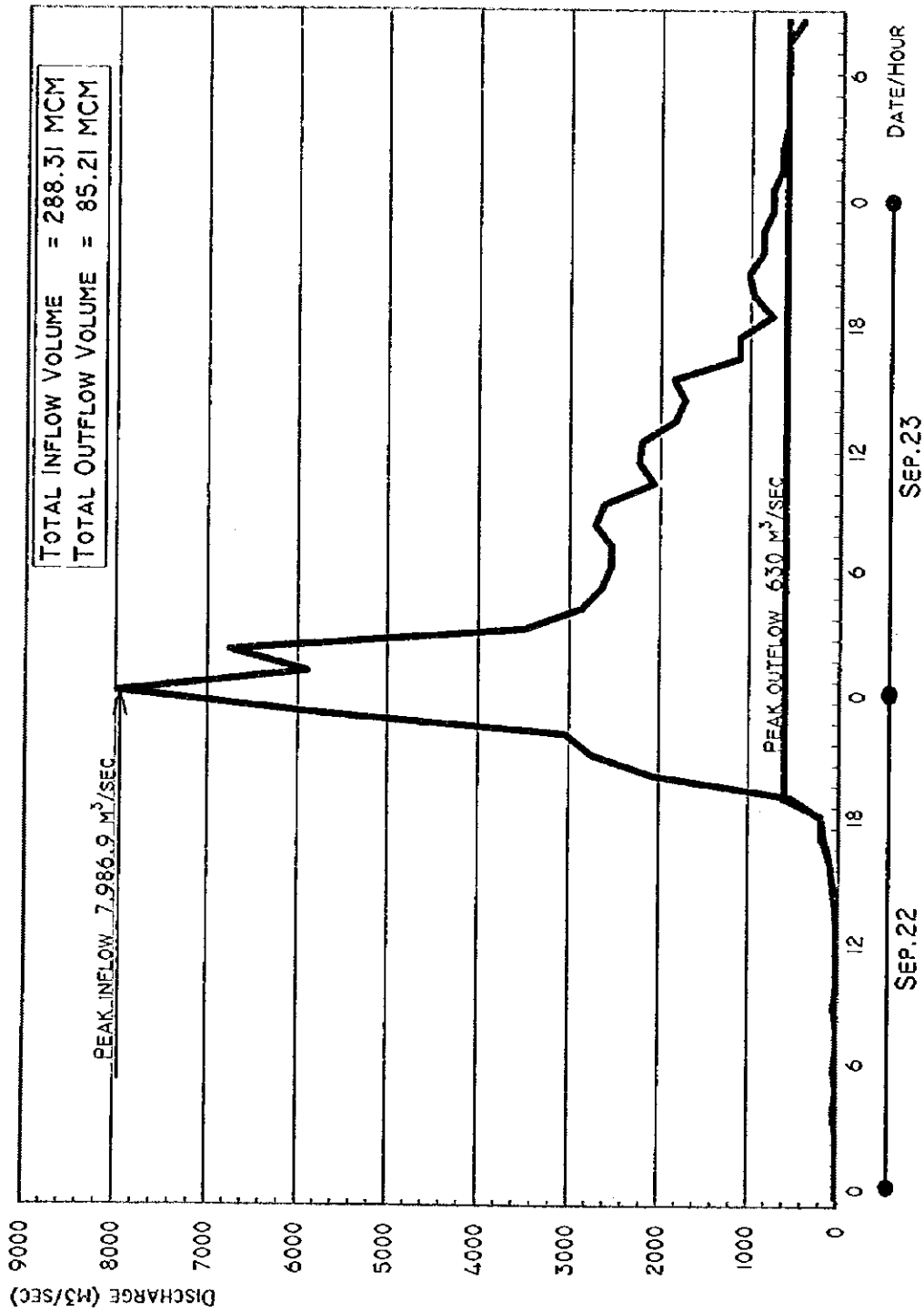



Fig. 3.9.4 Flood Prone Areas

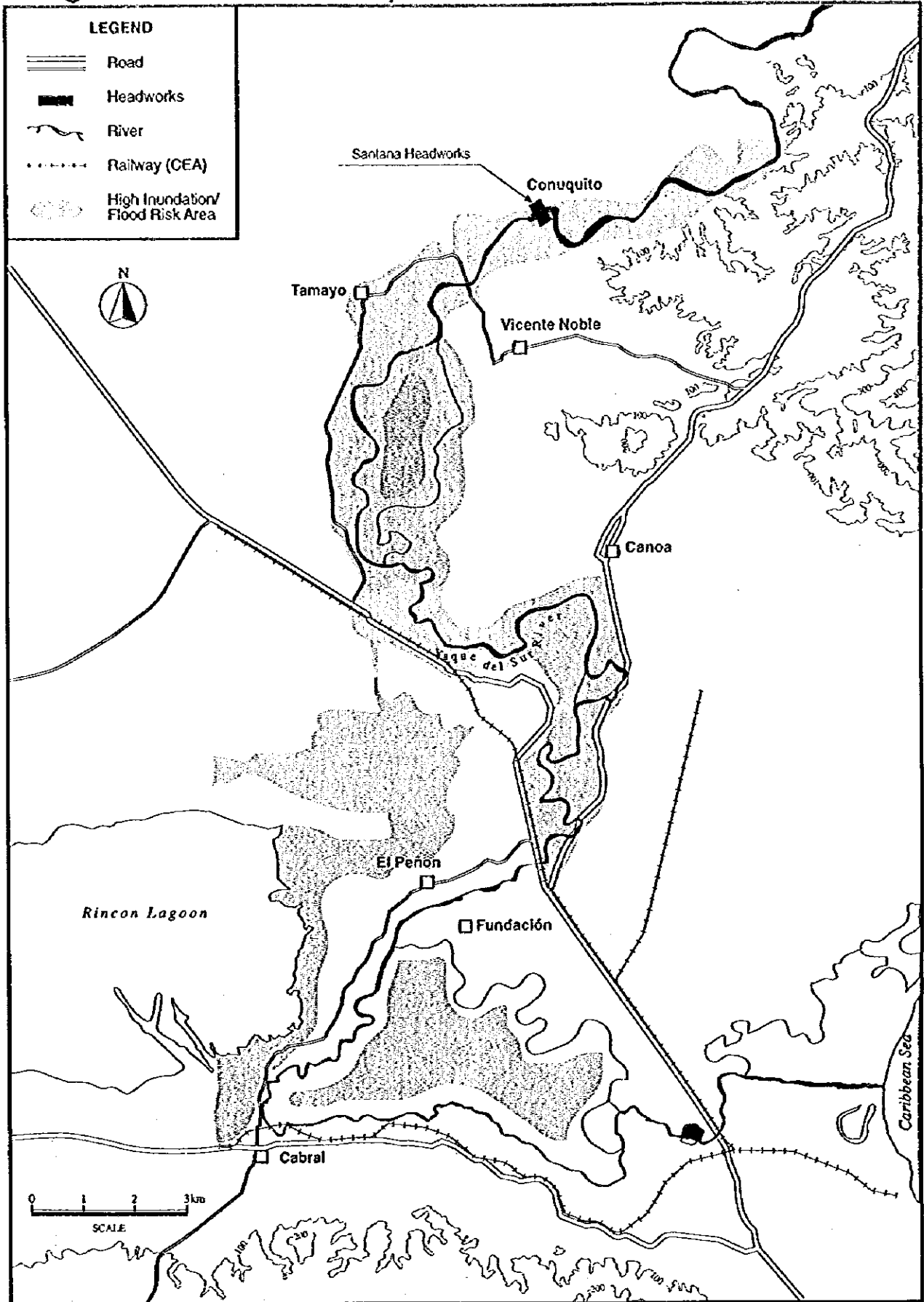
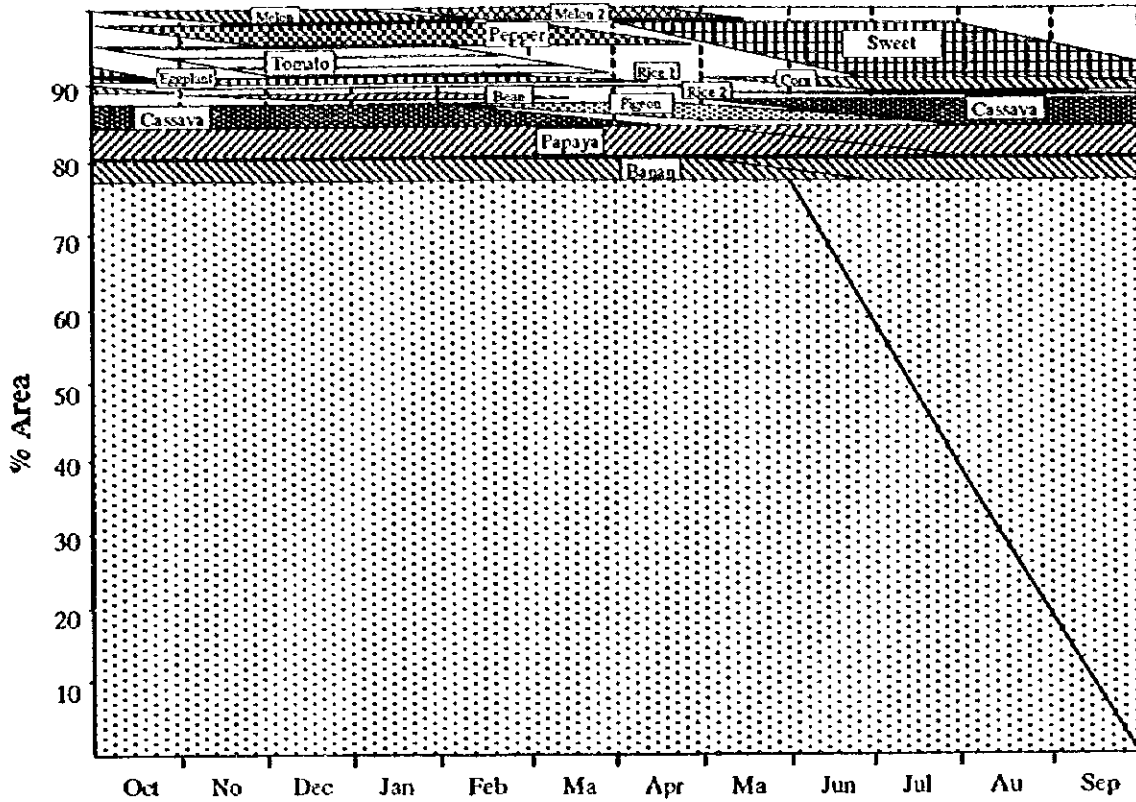
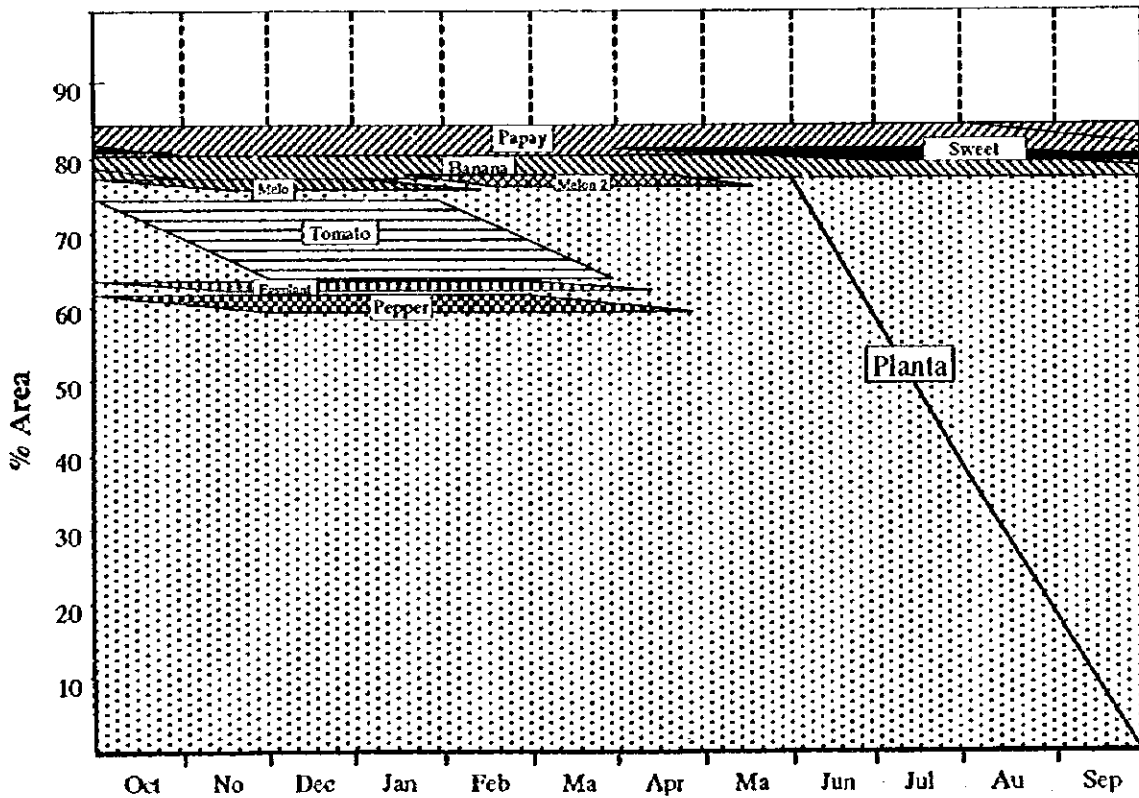

Fig. 4.2.1 Proposed Cropping Pattern



Proposed Cropping Pattern for the Project Area



Proposed Inter-Cropping Pattern with Plantain, Banana, and Papaya in

Fig 4.3.1 Objective Tree in Agricultural Support System

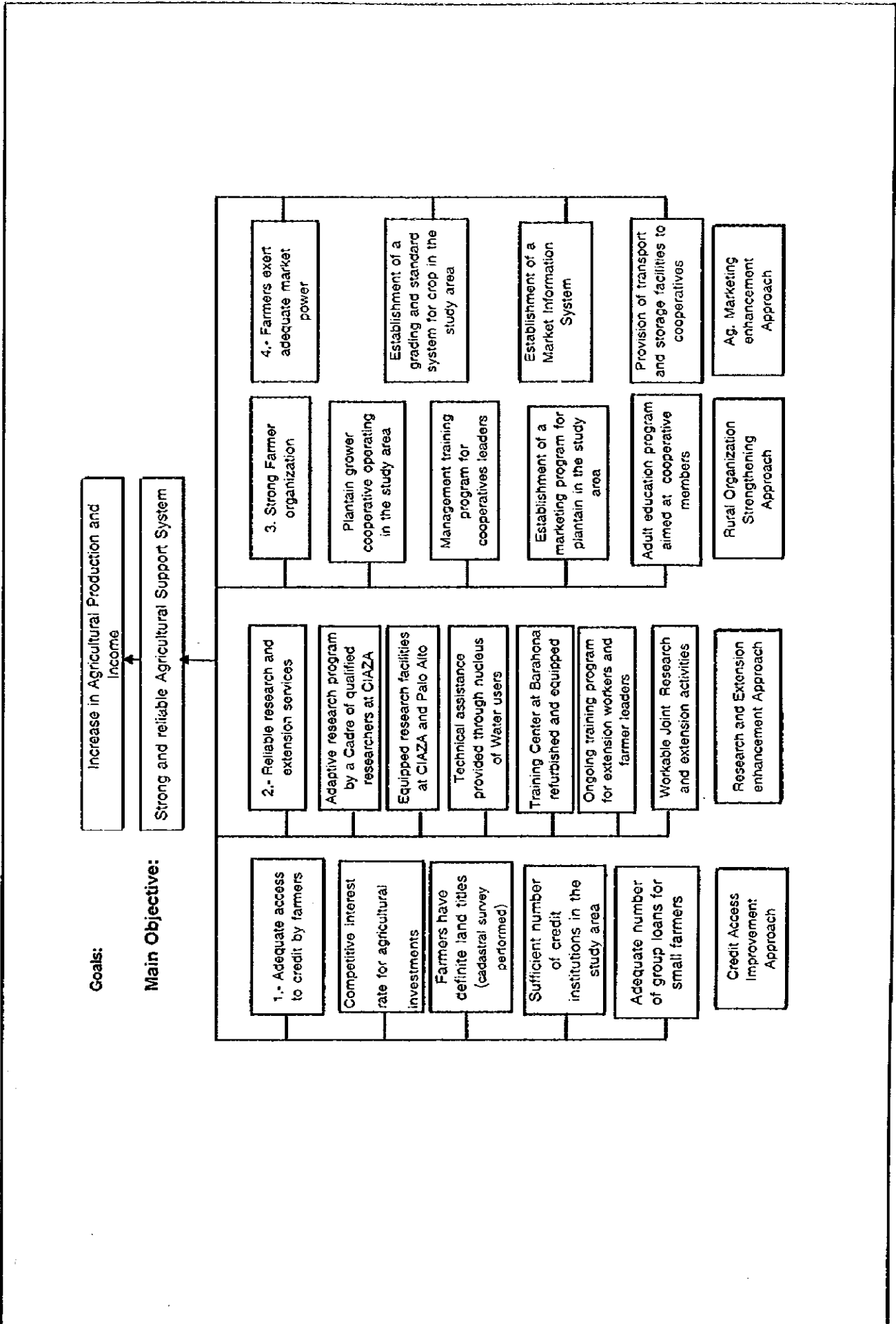

Fig. 4.3.2. Proposed Structure for Agricultural Support Services in the Project Area

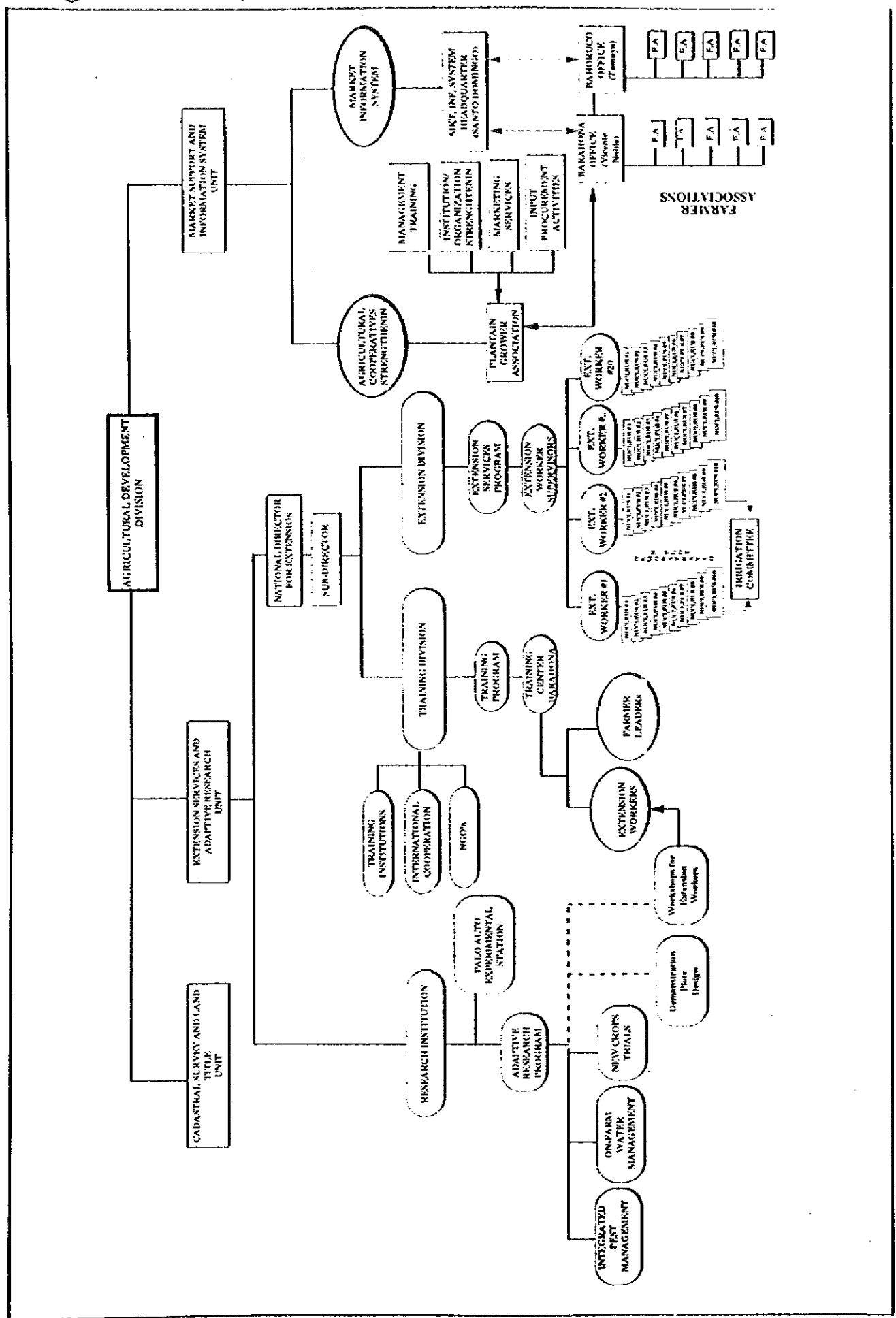
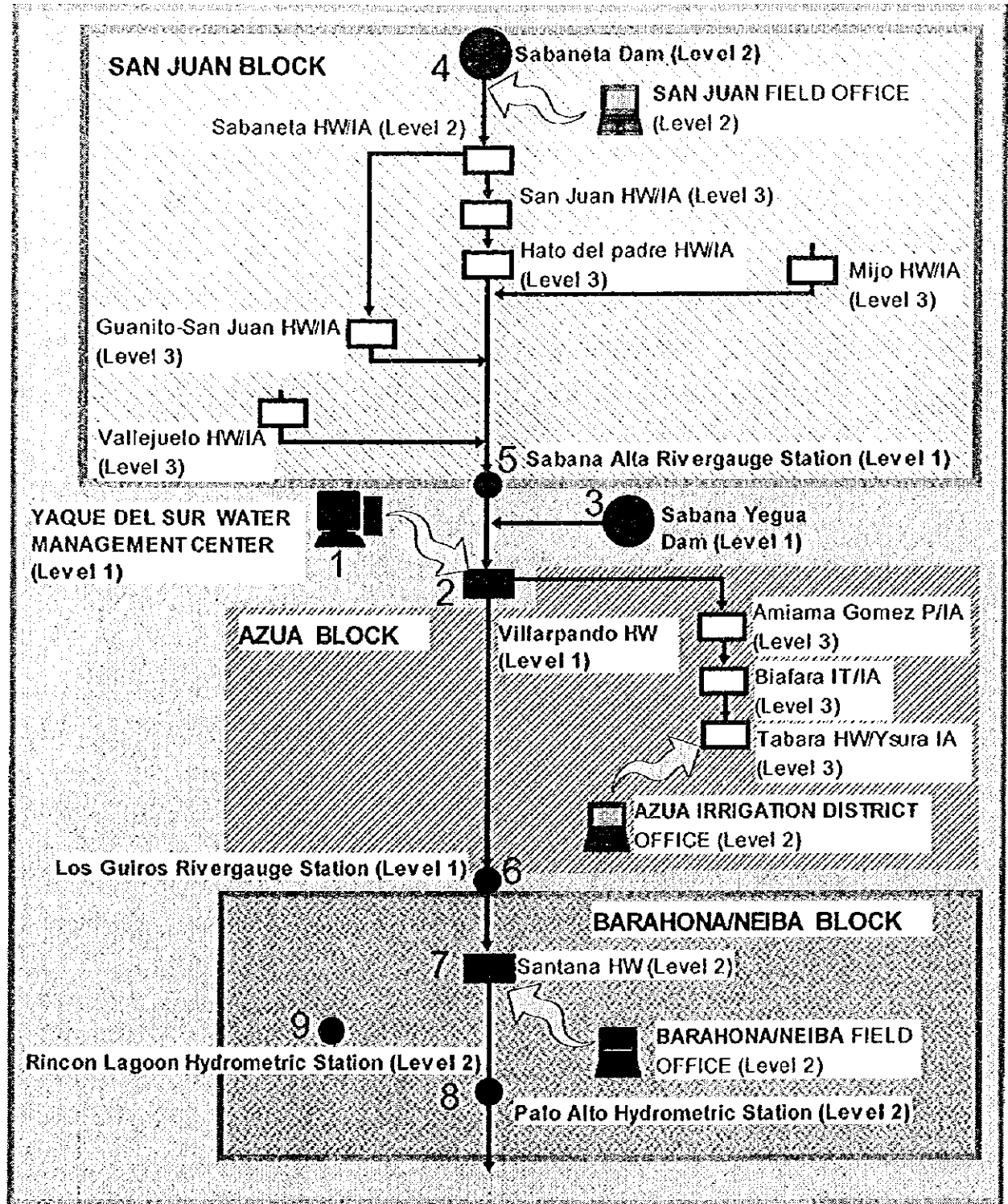





Fig. 4.4.1 Overall Water Management System



LEGEND

-  Existing reservoir
-  Existing headworks
-  Facilities with telemetering/telecontrolling system

Note: HW; headworks
IA; irrigation area
IT; intake



Fig. 4.4.2 Proposed Telemeter Stations

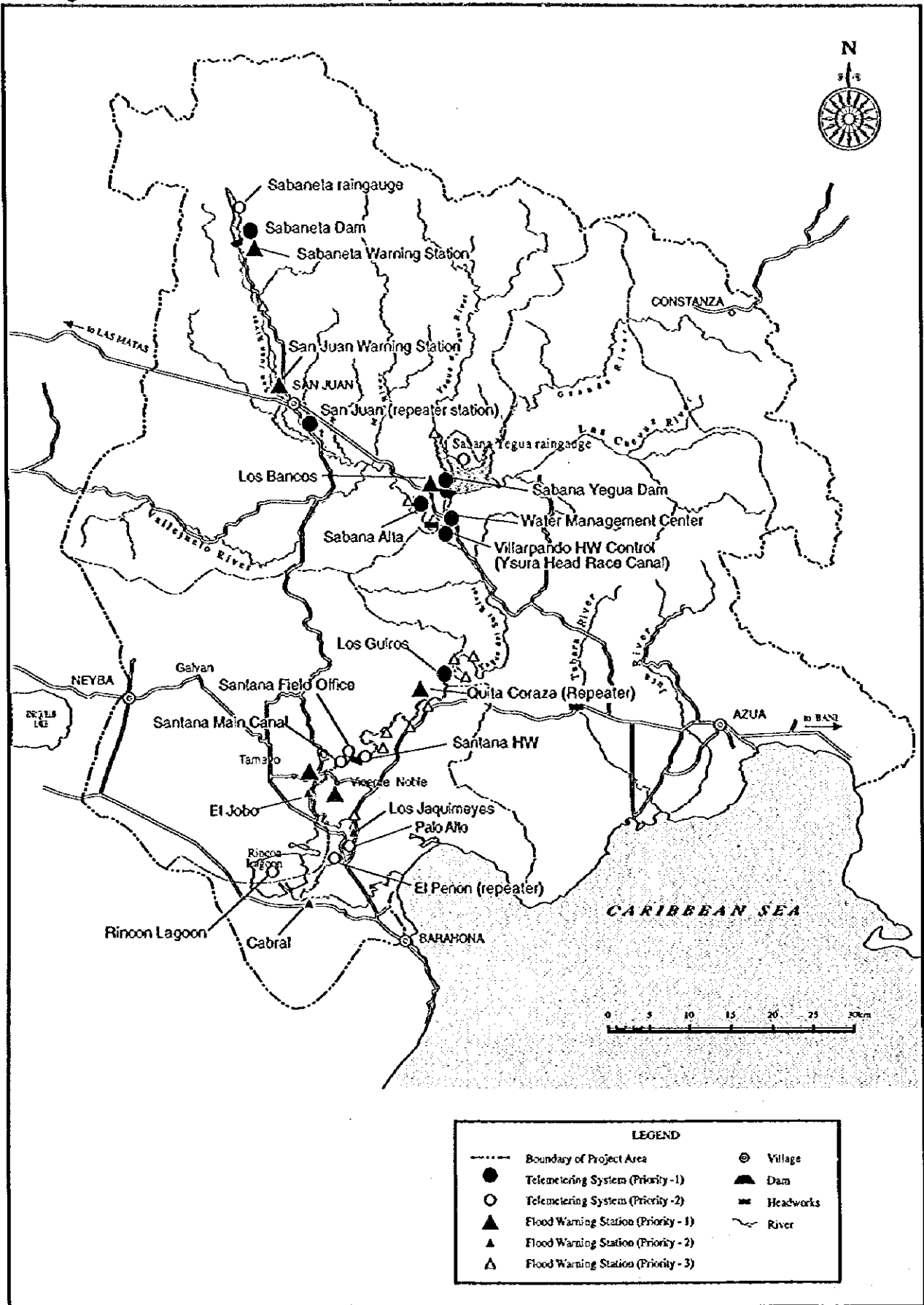

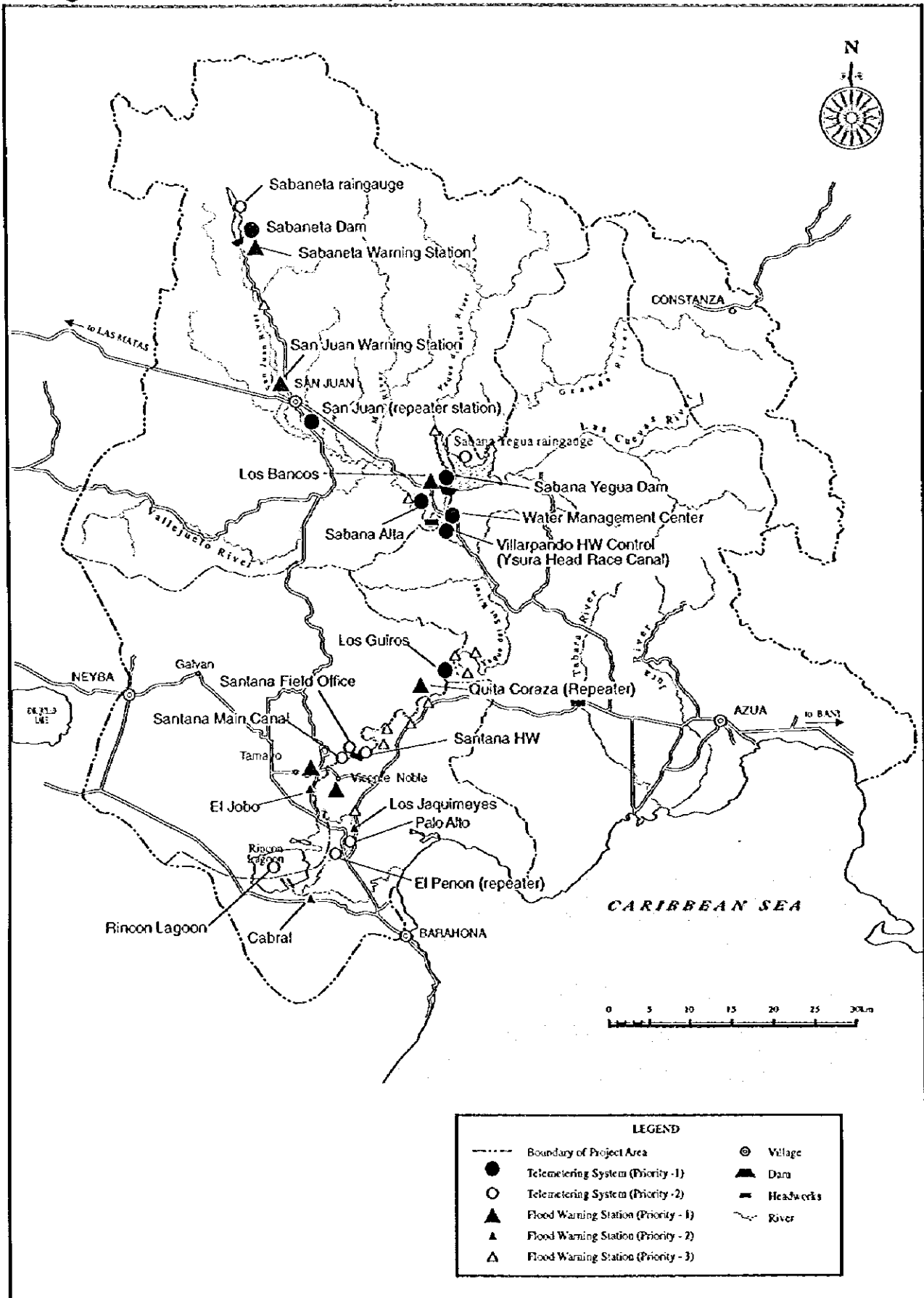

Fig. 4.4.3 Water Management Organizations

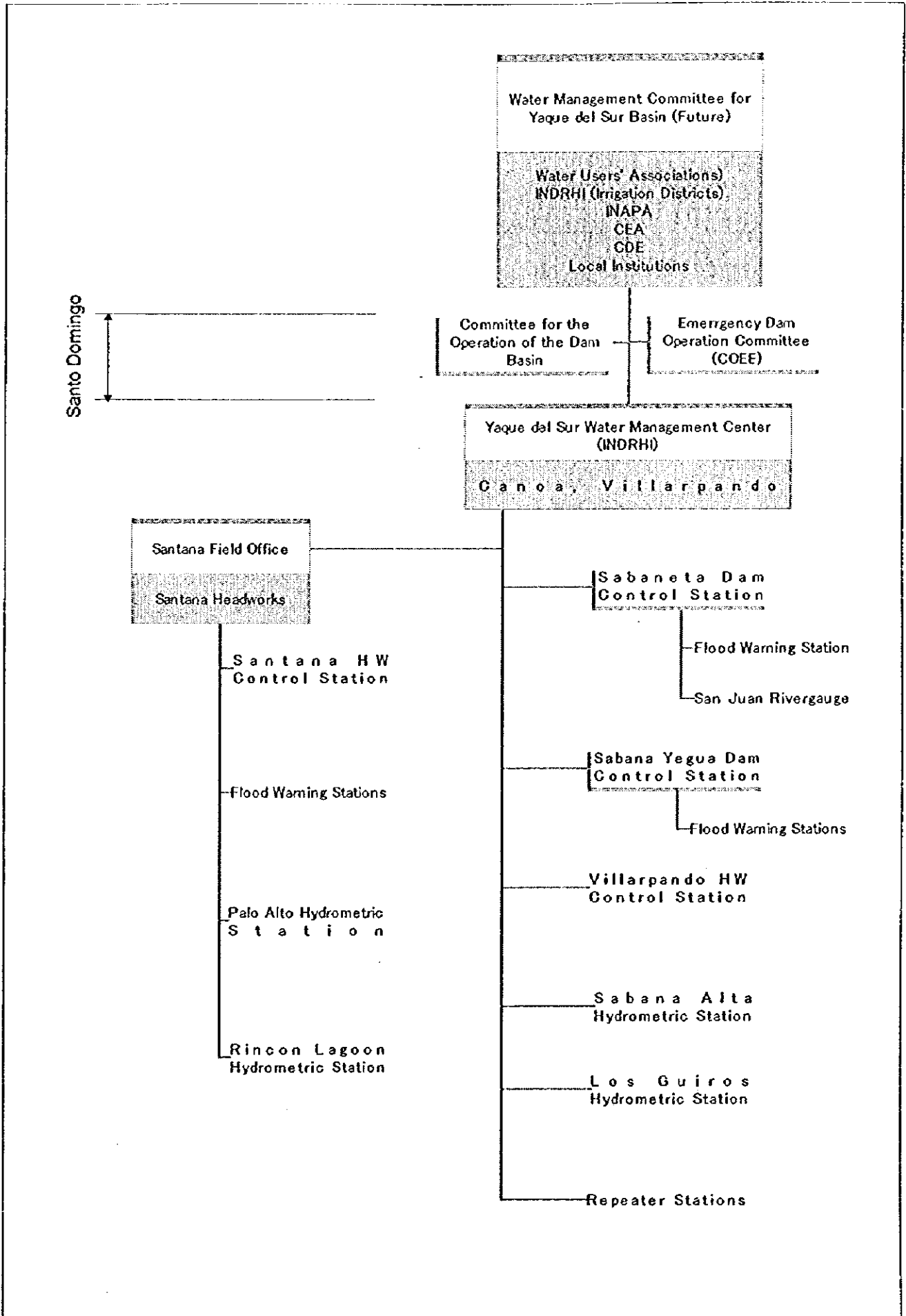

Fig. 4.4.3 Water Management Organizations

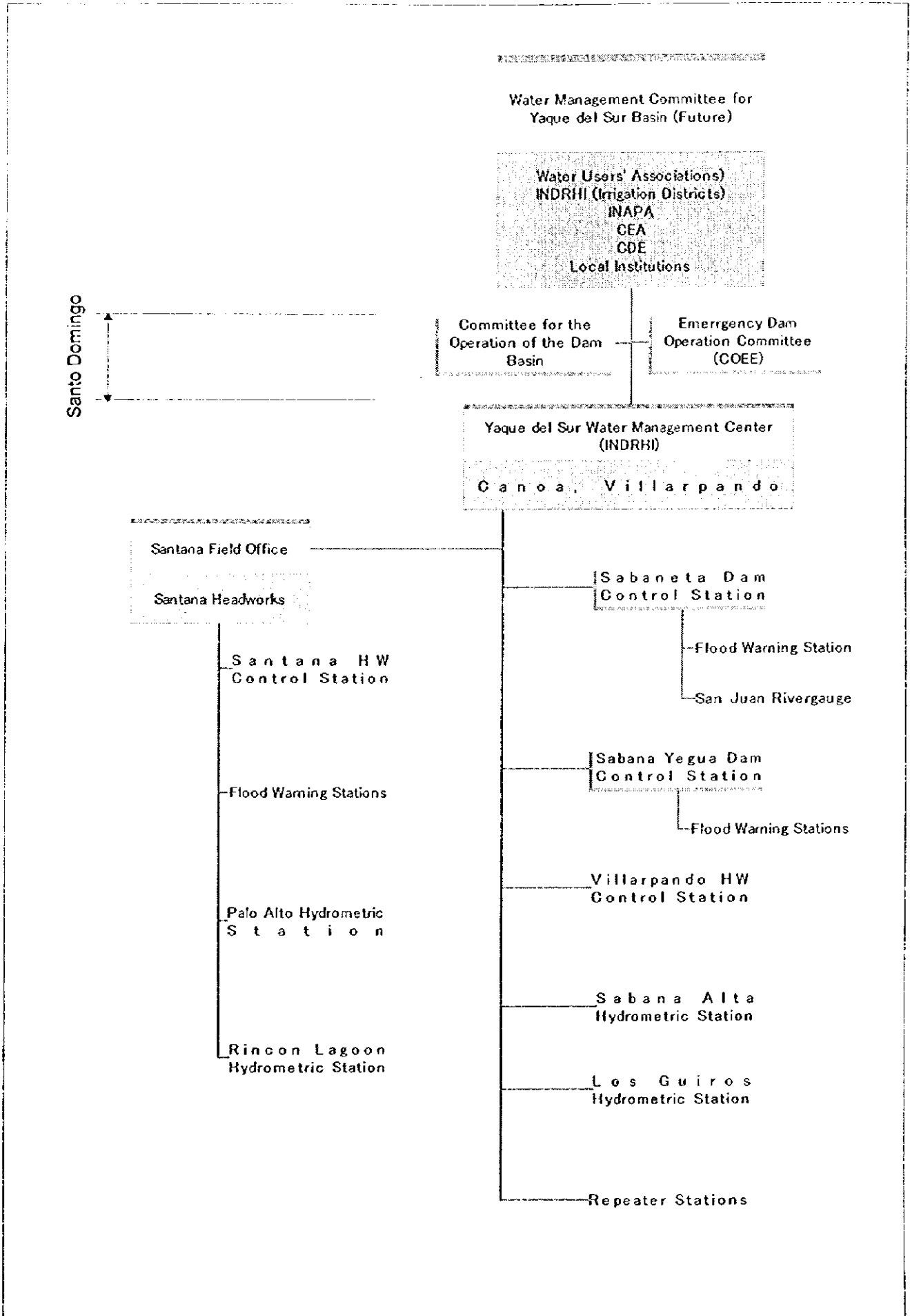

Fig. 4.4.4 Yaque del Sur Water Management Center

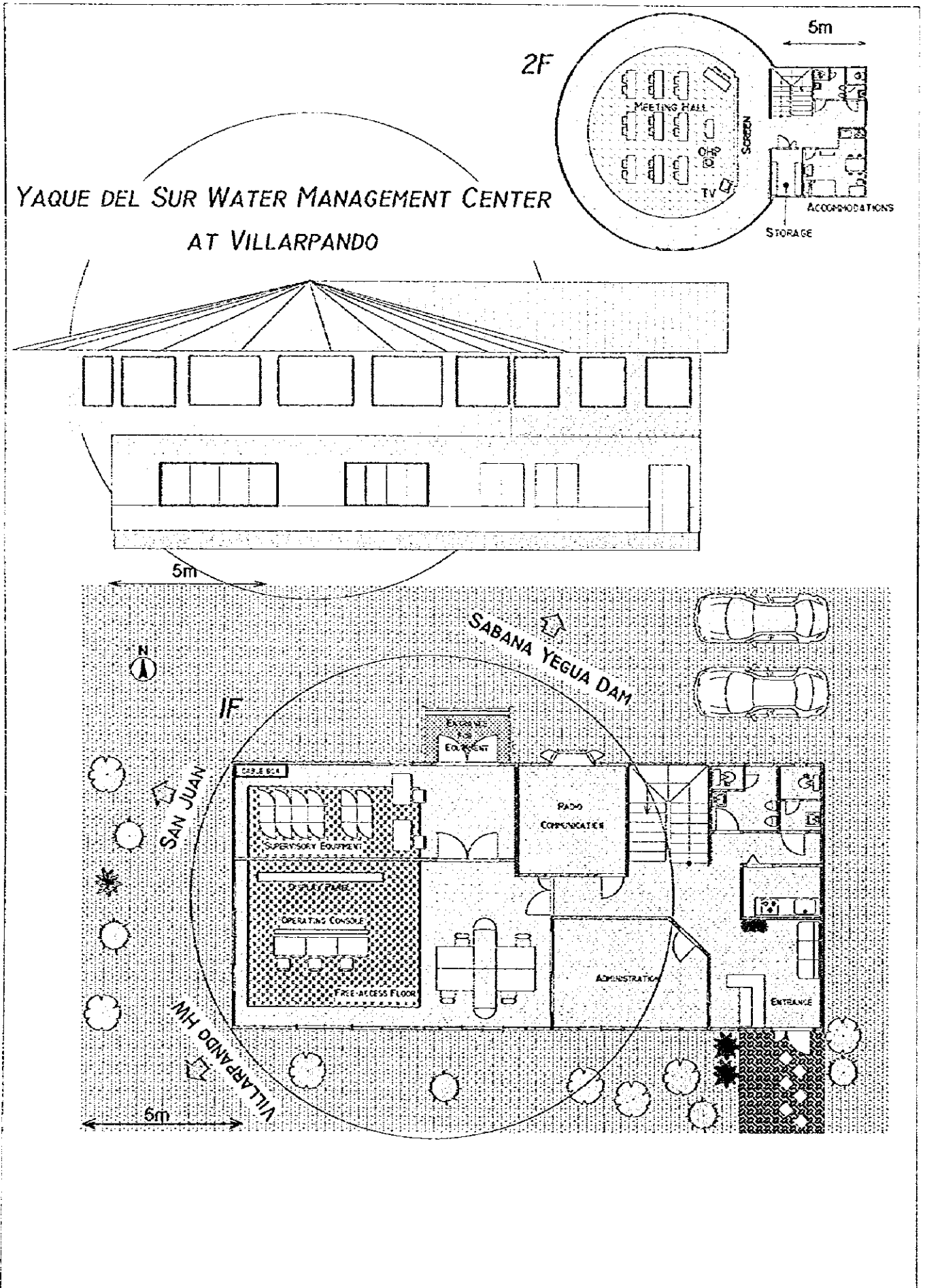
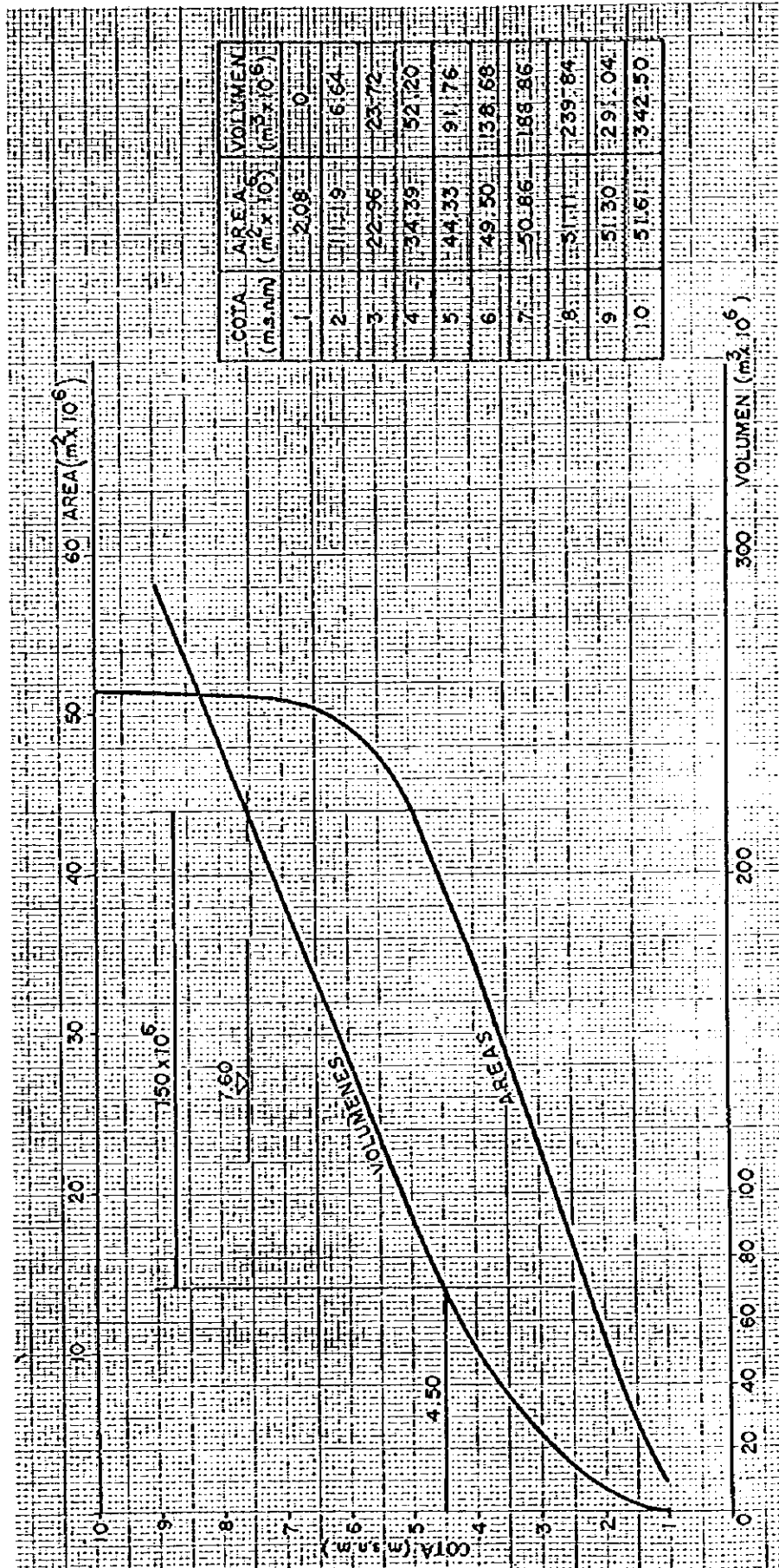

Fig. 4.4.5 Storage Curve of Rincon Lagoon



Source: Informe Final, Proyecto Yaque Sur - Valle Neiba, Riego del Valle de Neiba, 1974, (ITALCONSULT)



Fig. 4.4.6 Results of Investigations
on Rincon Lagoon

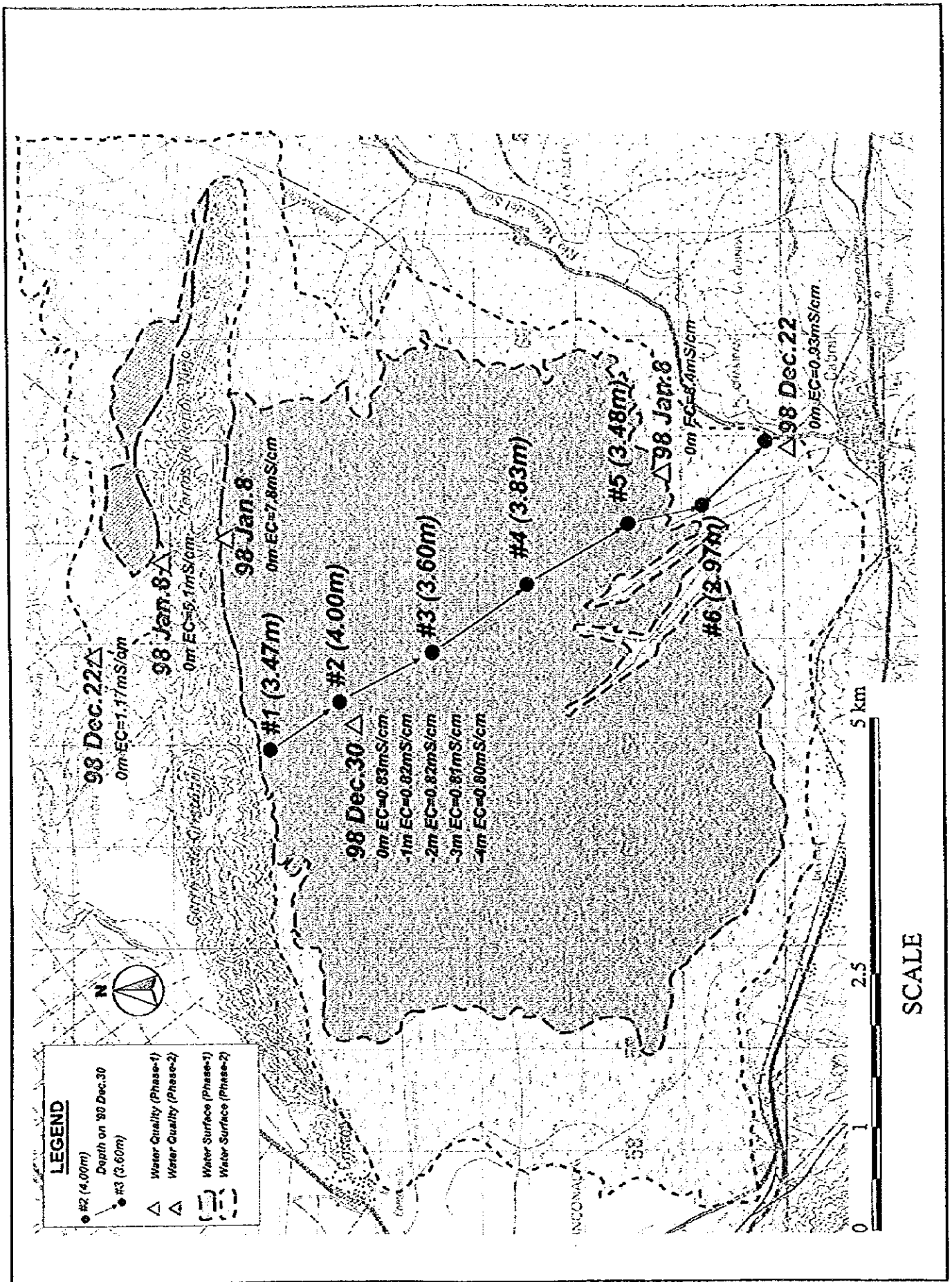

(1) Gravity Irrigation System (Tamayo and Vicente Noble)

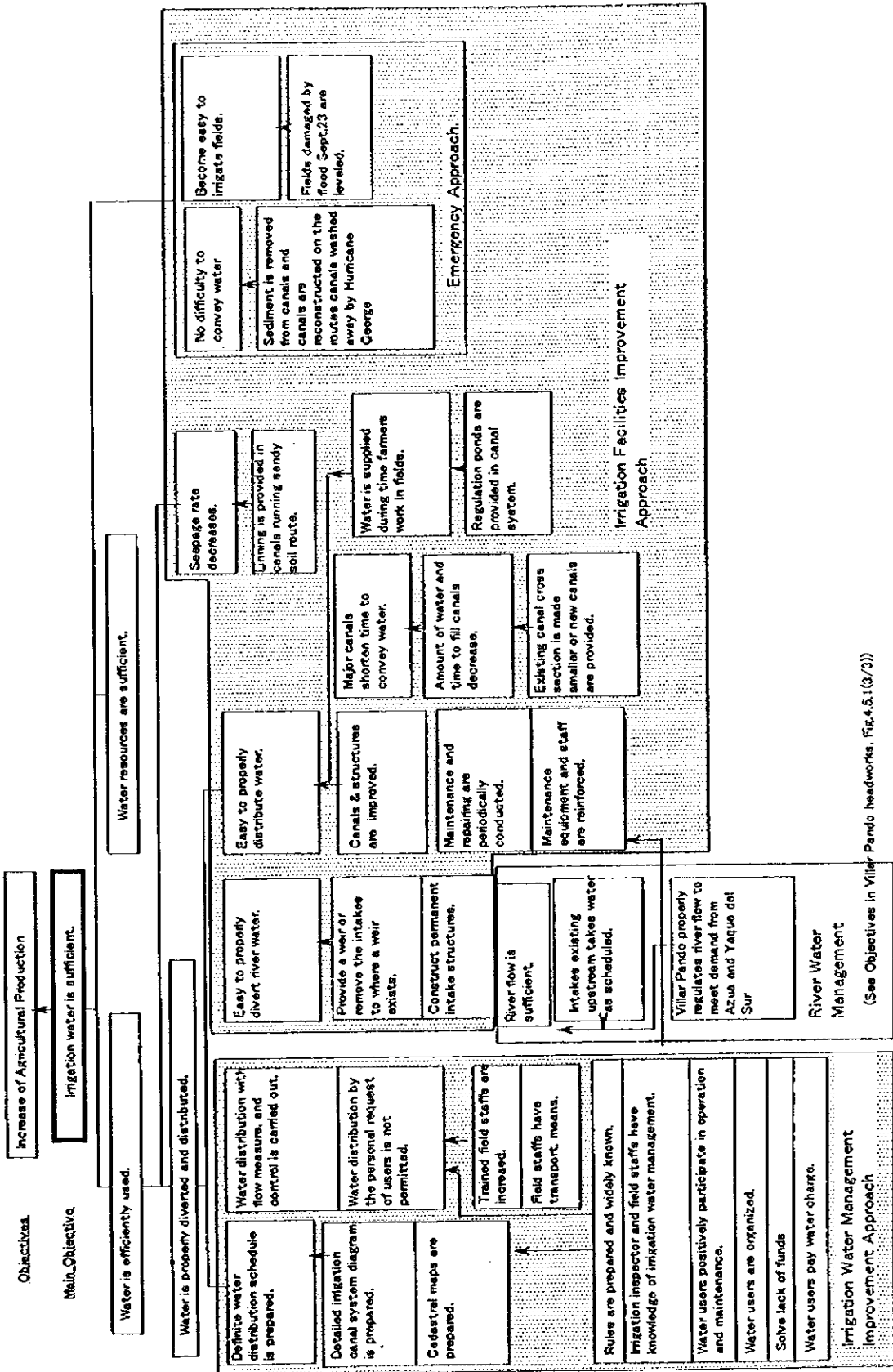

(See Objectives in Villar Pando headworks, Fig.4.5.1(3/3))

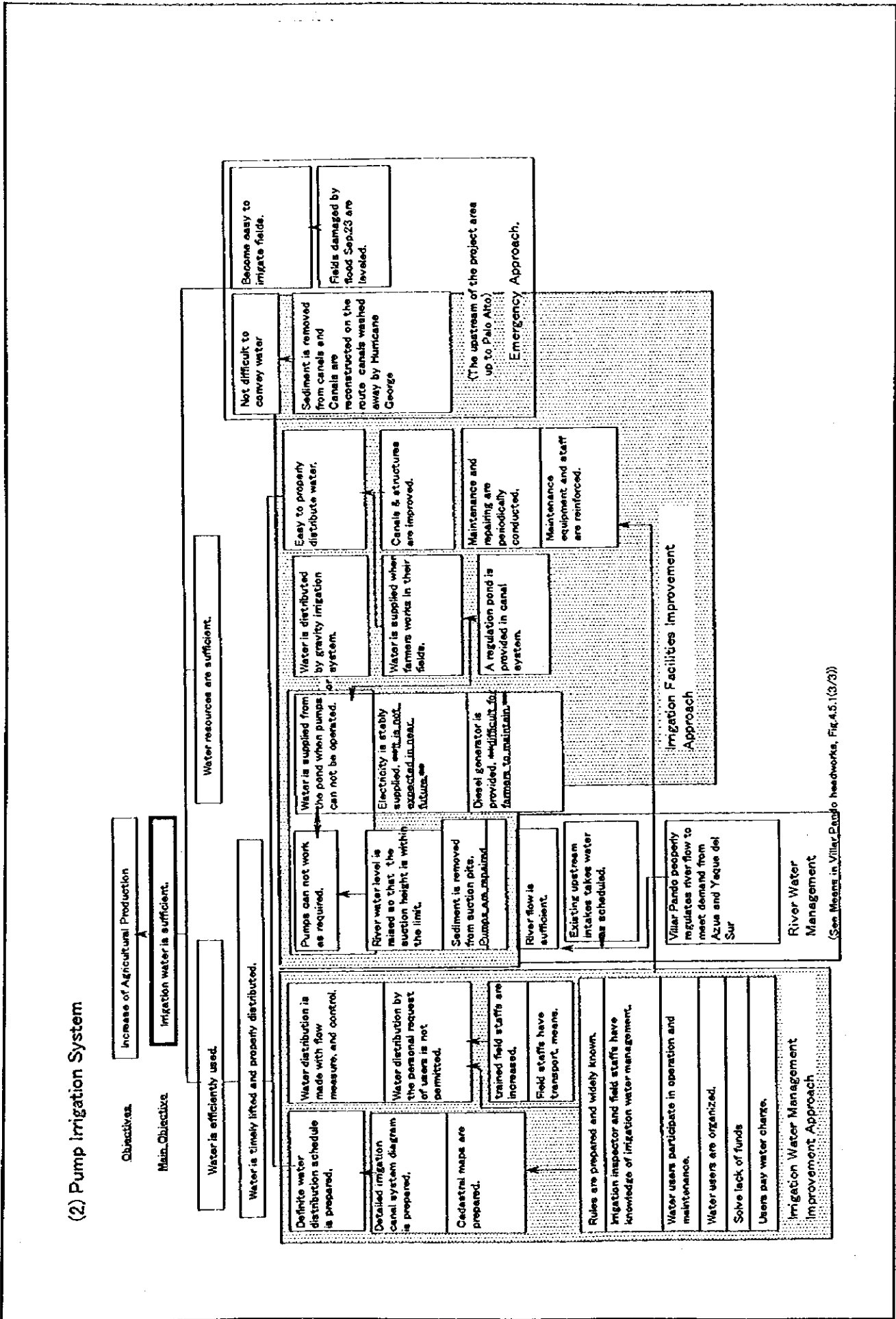

Fig 4.5.1 Objective Tree in Irrigation and Drainage Sector (3/3)

(3) Villarpando headworks

Objective

Villar Pando properly regulates river flow to meet demand from Azua and Yaque del Sur

Means

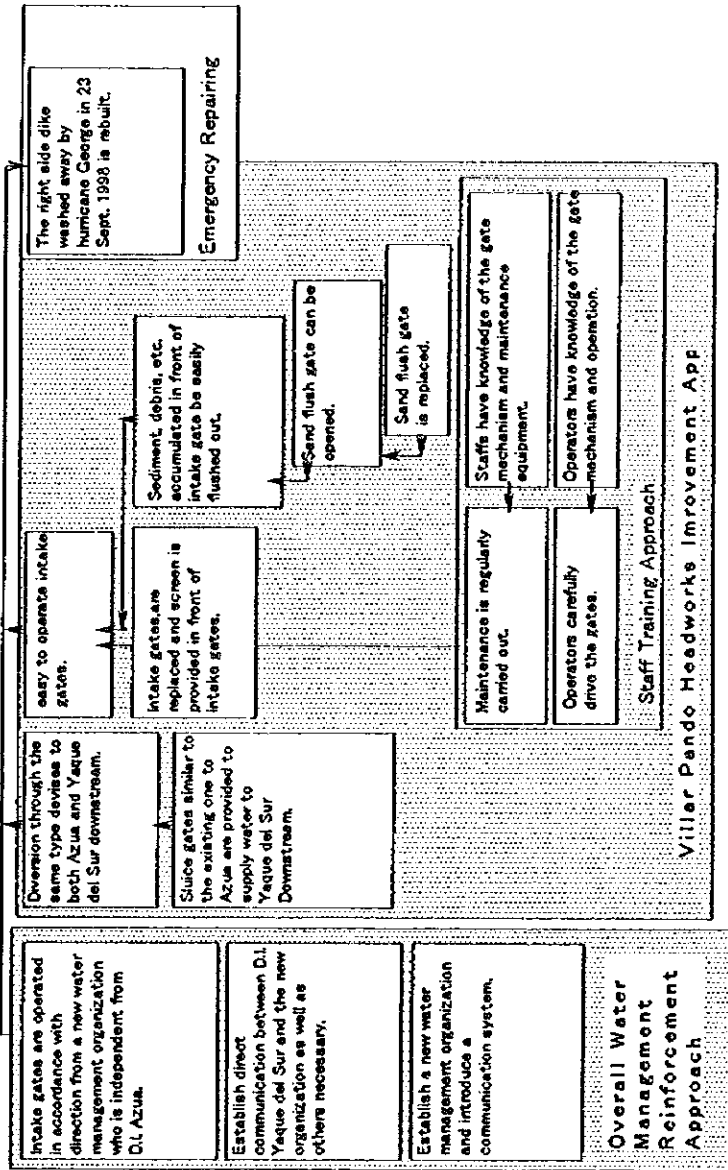

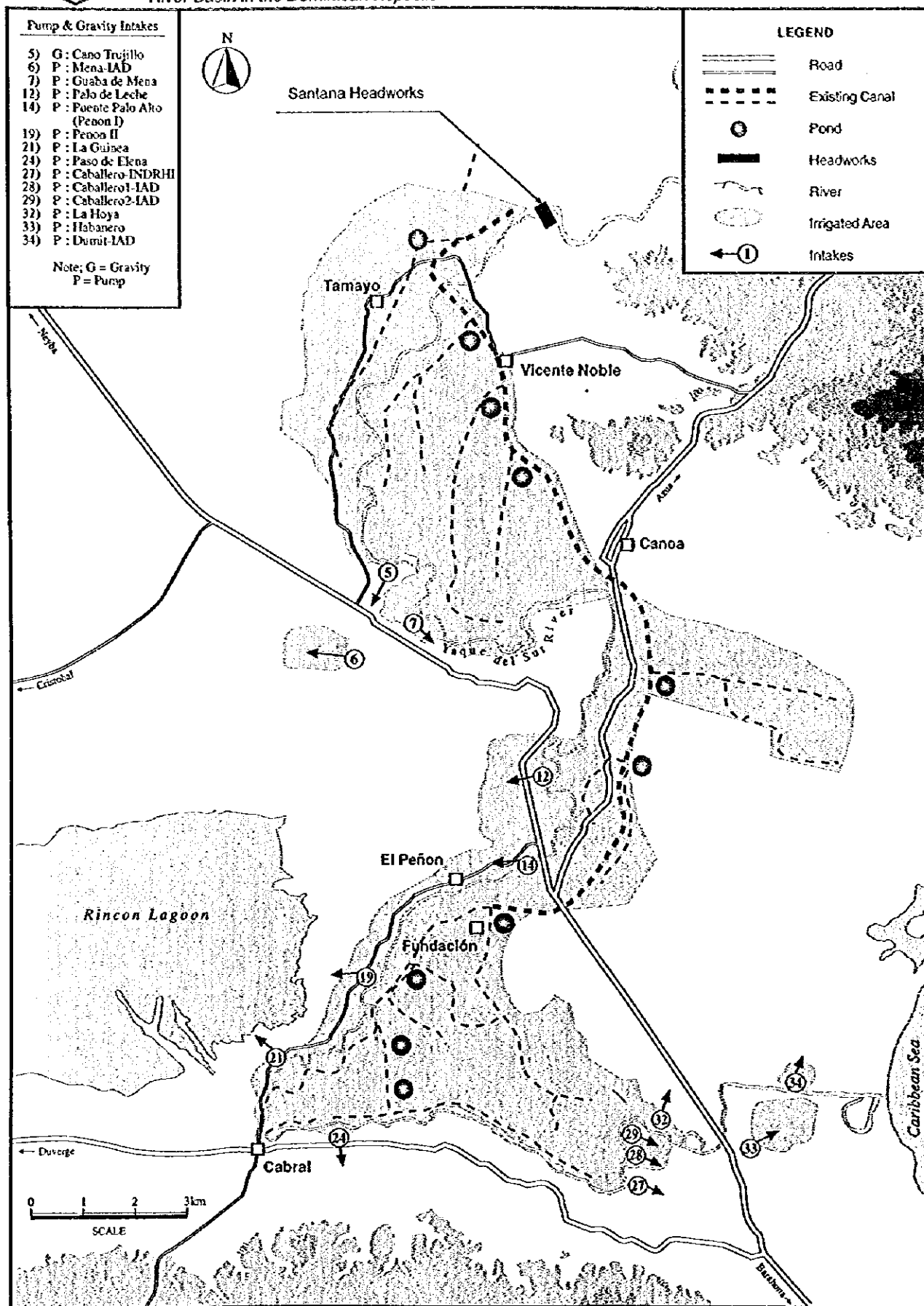

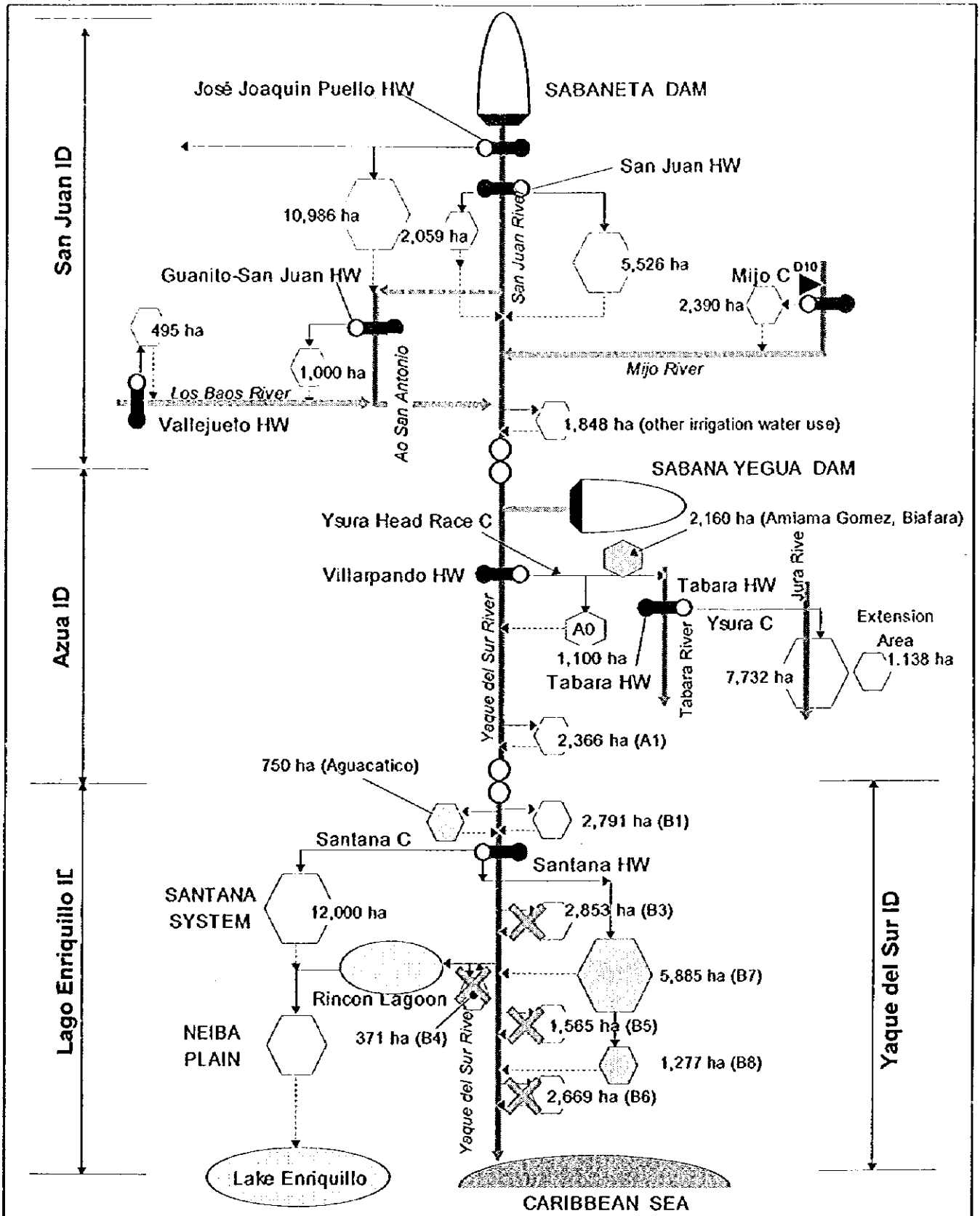

Note: ID; Irrigation District of INDRHI, HW; Headworks

LEGEND	: new irrigation area
	: existing irrigation area



Fig. 4.7.1 Results of Water Level Analysis
on the Yaque del Sur River (1/11)

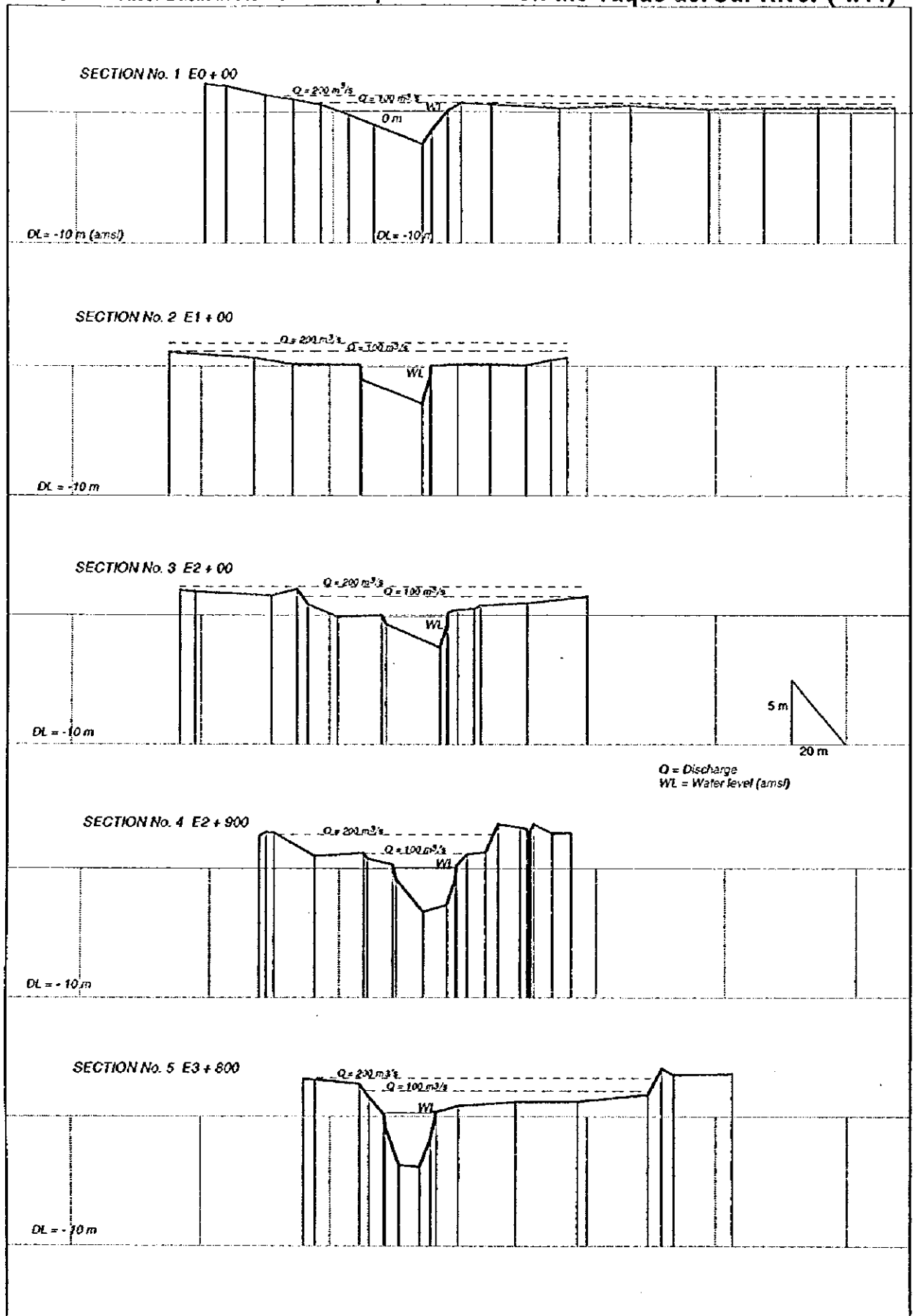



Fig. 4.7.1 Results of Water Level Analysis
on the Yaque del Sur River (2/11)

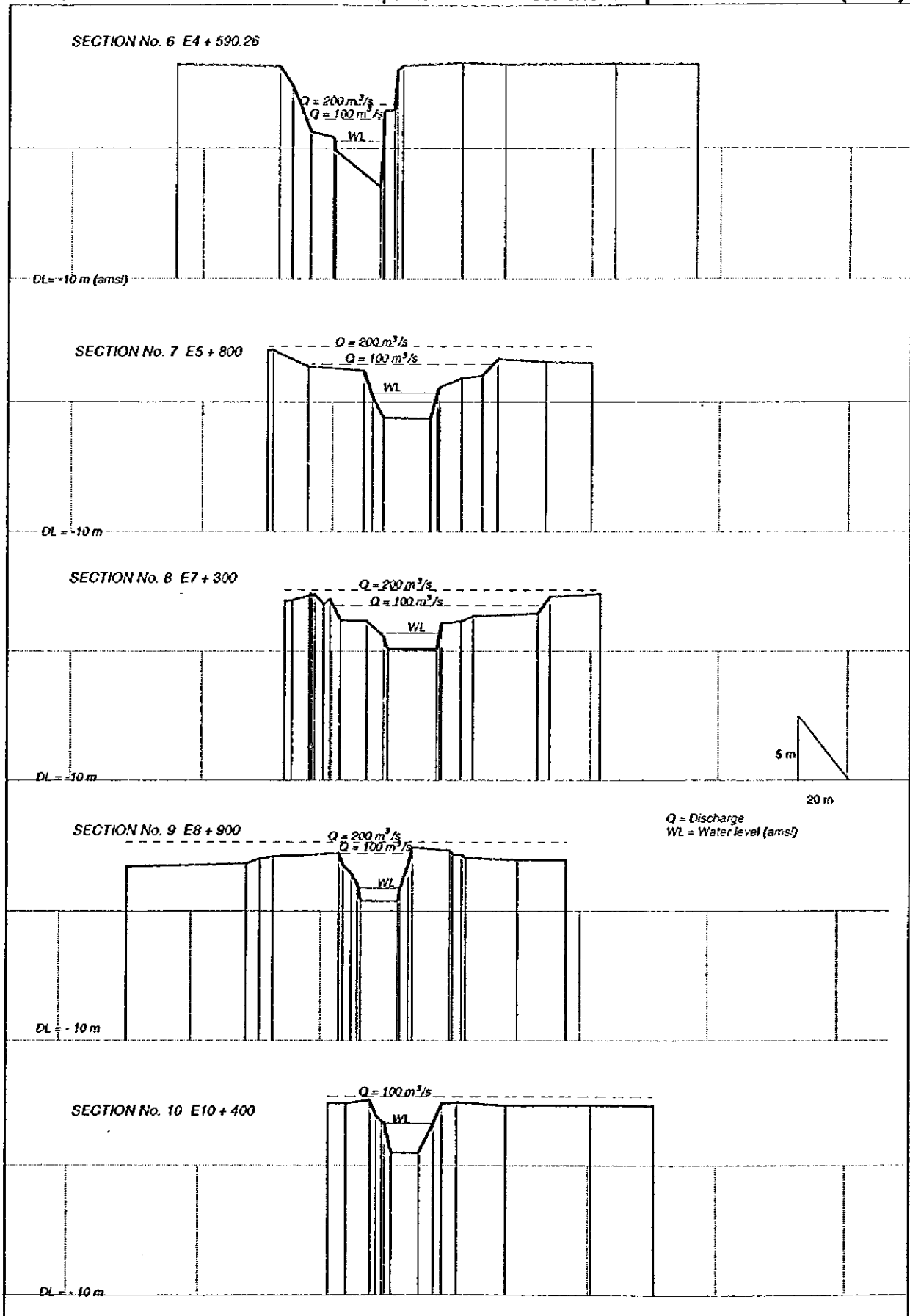



Fig. 4.7.1 Results of Water Level Analysis on the Yaque del Sur River (3/11)

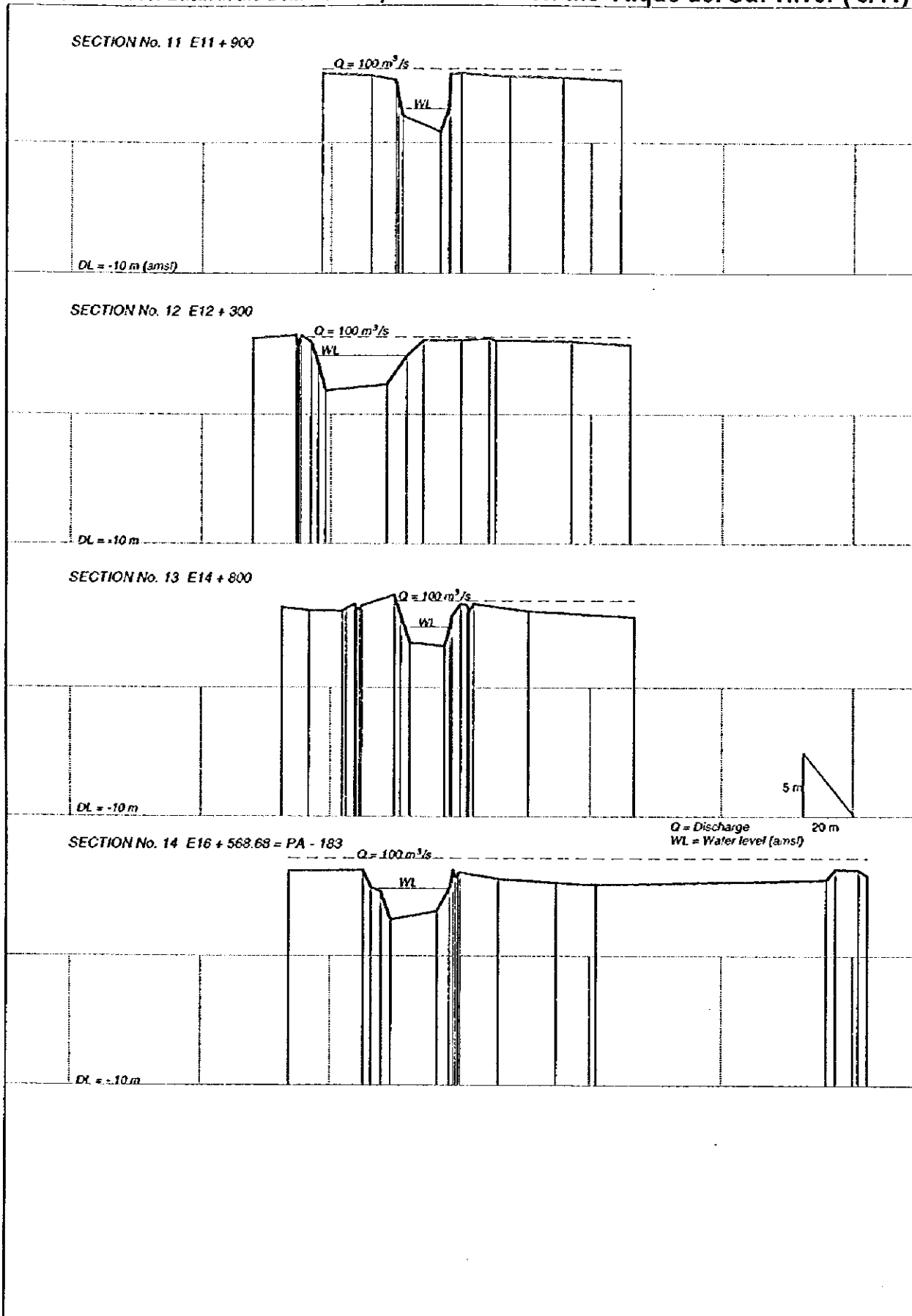



Fig. 4.7.1 Results of Water Level Analysis
on the Yaque del Sur River (4/11)

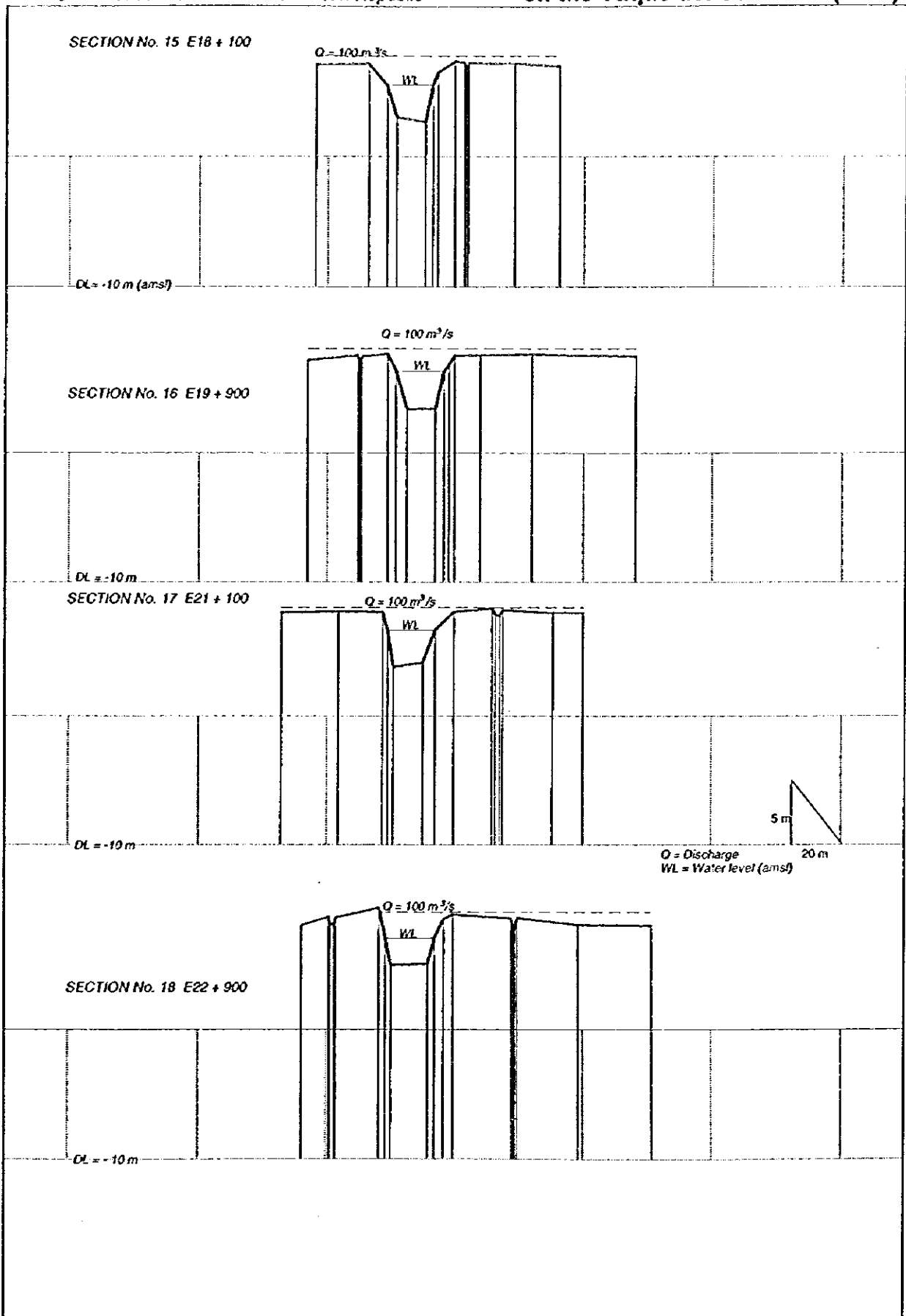



Fig. 4.7.1 Results of Water Level Analysis
on the Yaque del Sur River (5/11)

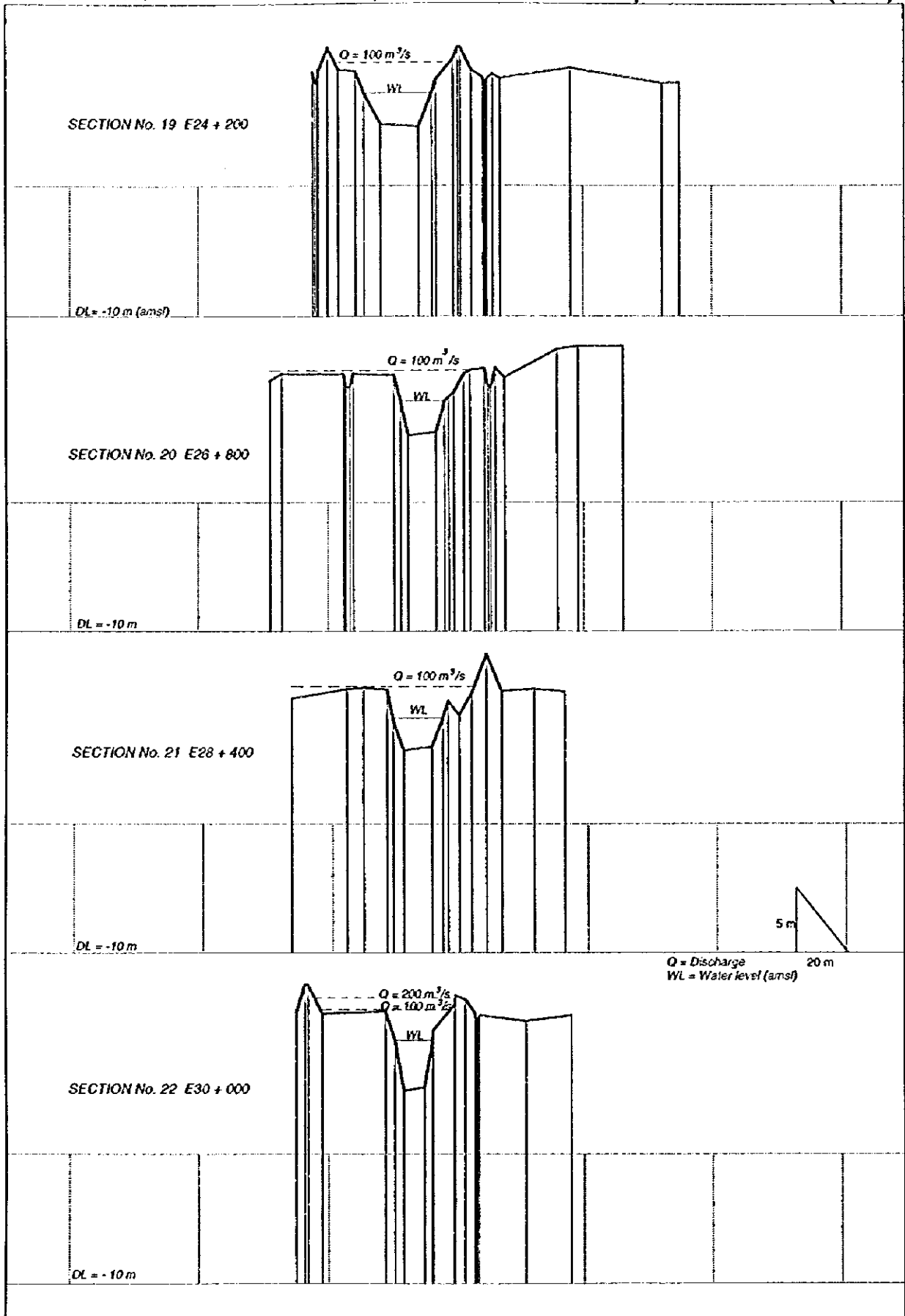



Fig. 4.7.1 Results of Water Level Analysis
on the Yaque del Sur River (6/11)

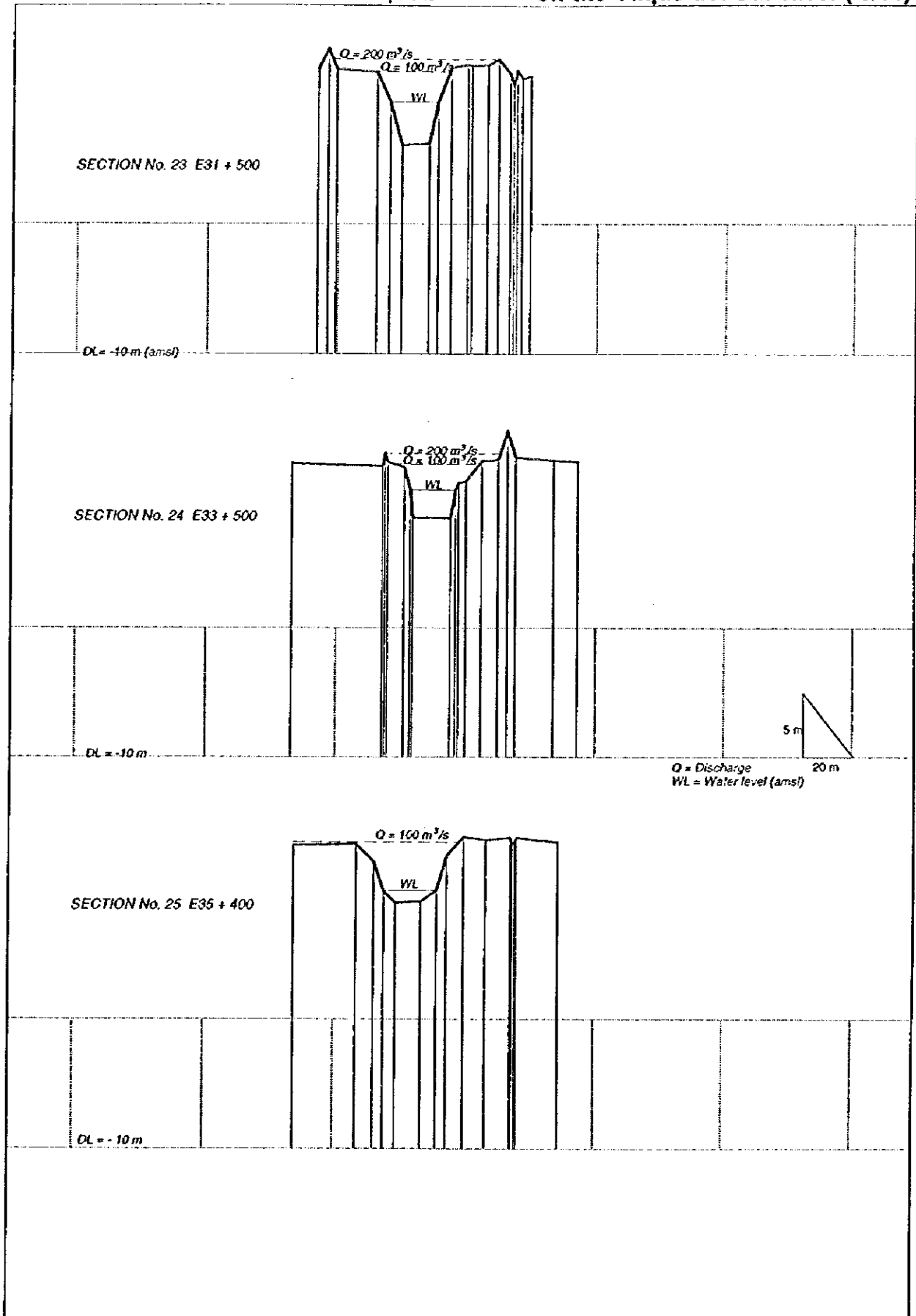



Fig. 4.7.1 Results of Water Level Analysis
on the Yaque del Sur River (7/11)

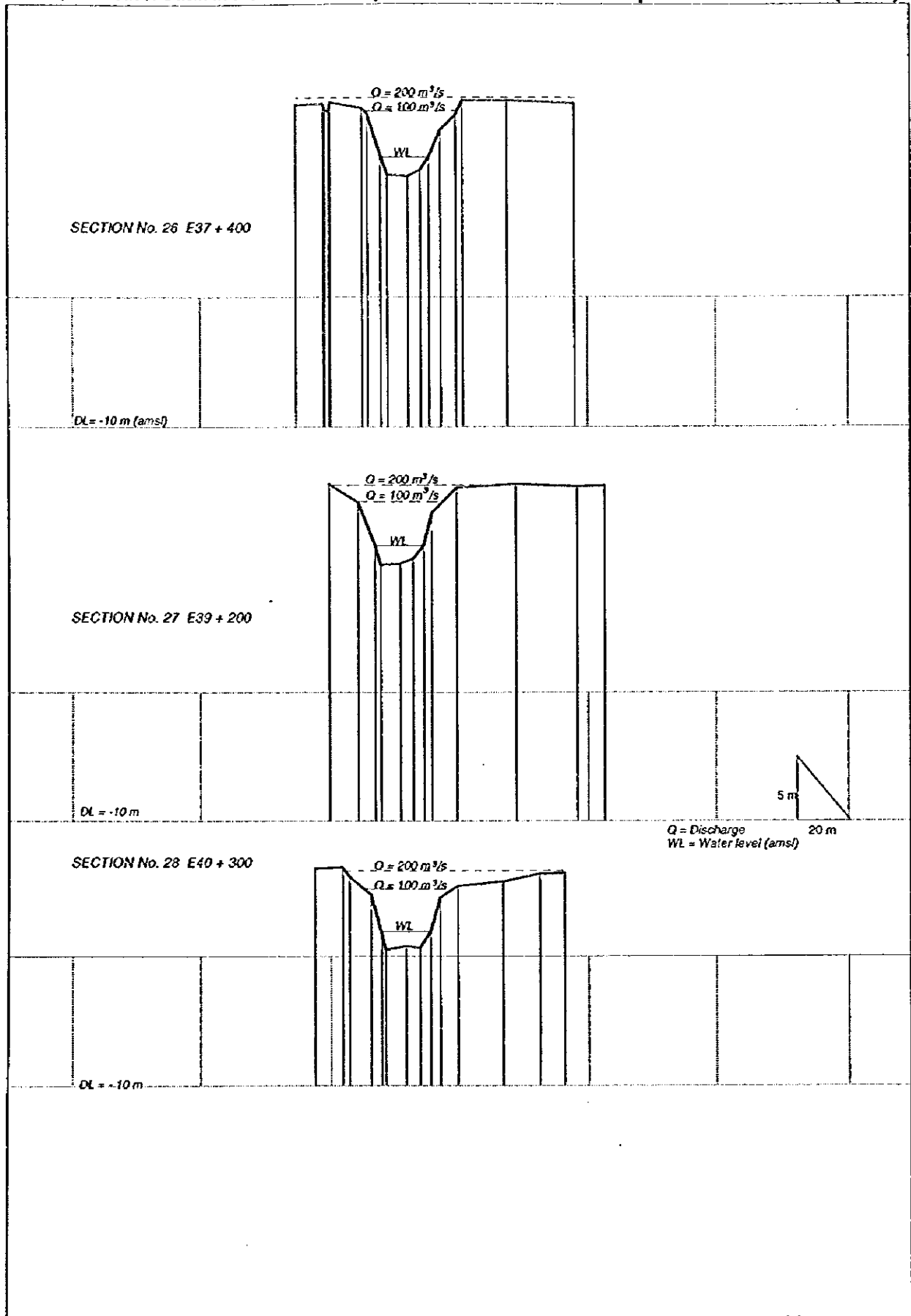



Fig. 4.7.1 Results of Water Level Analysis on the Yaque del Sur River (8/11)

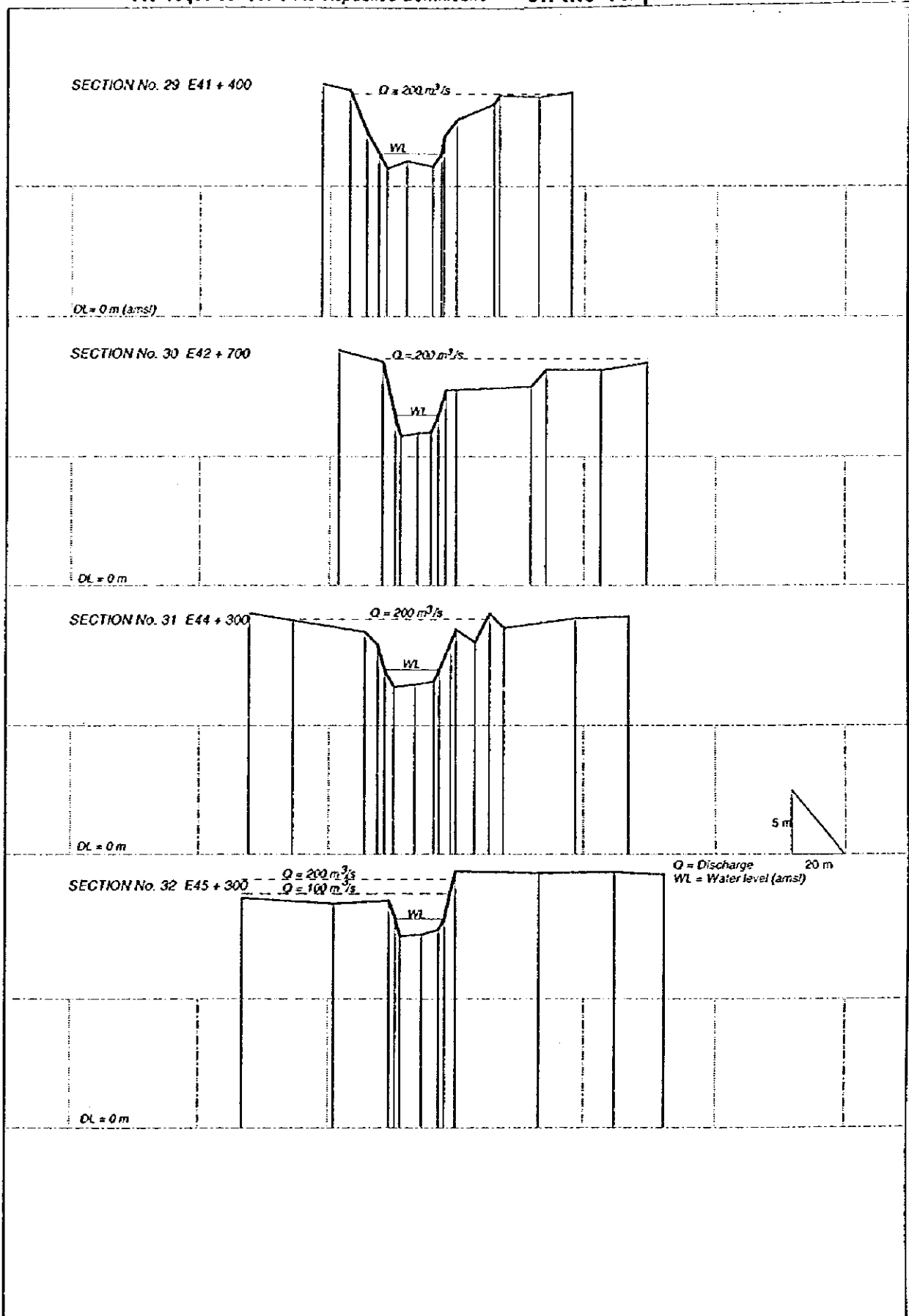



Fig. 4.7.1 Results of Water Level Analysis on the Yaque del Sur River (9/11)

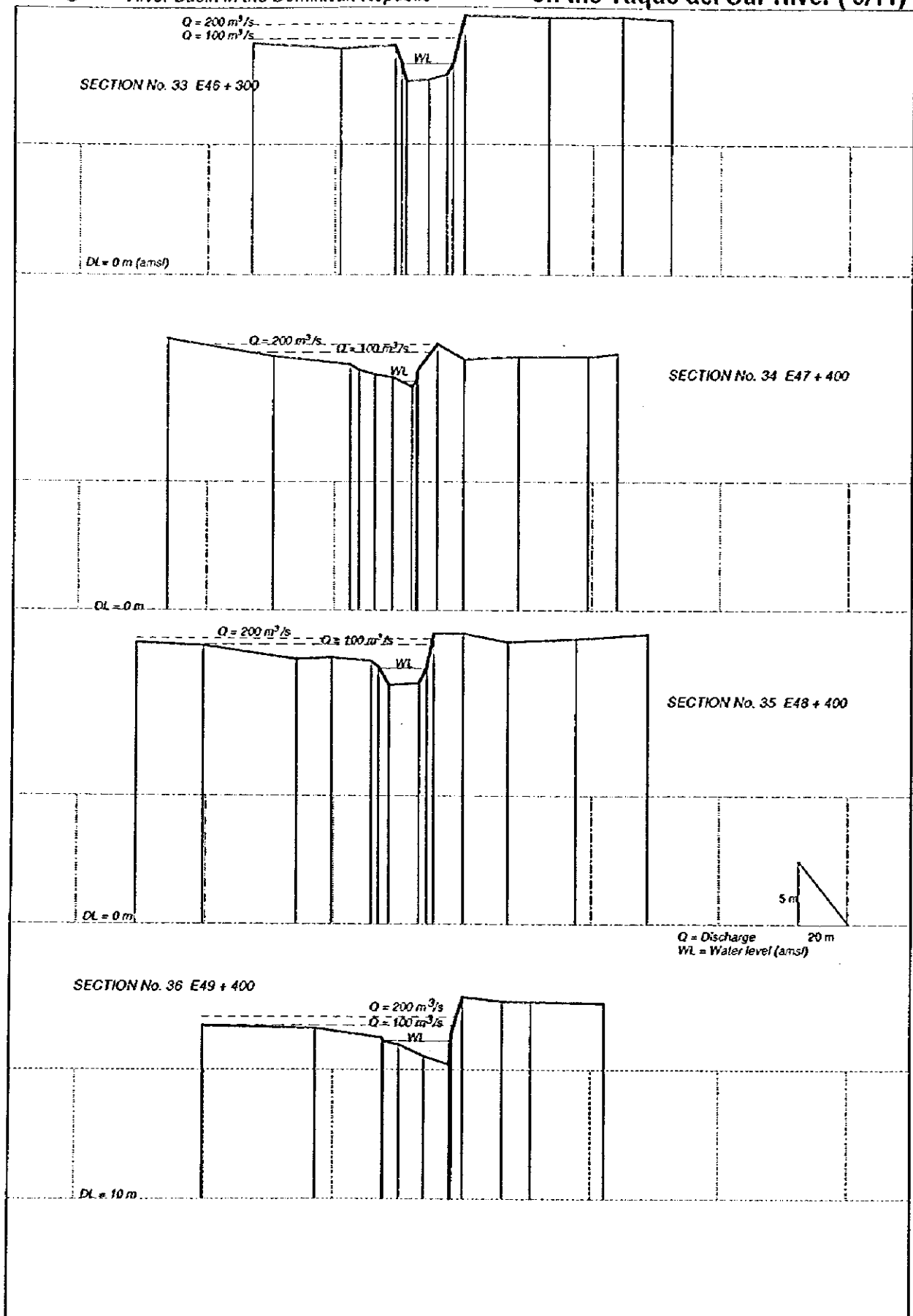



Fig. 4.7.1 Results of Water Level Analysis
on the Yaque del Sur River (10/11)

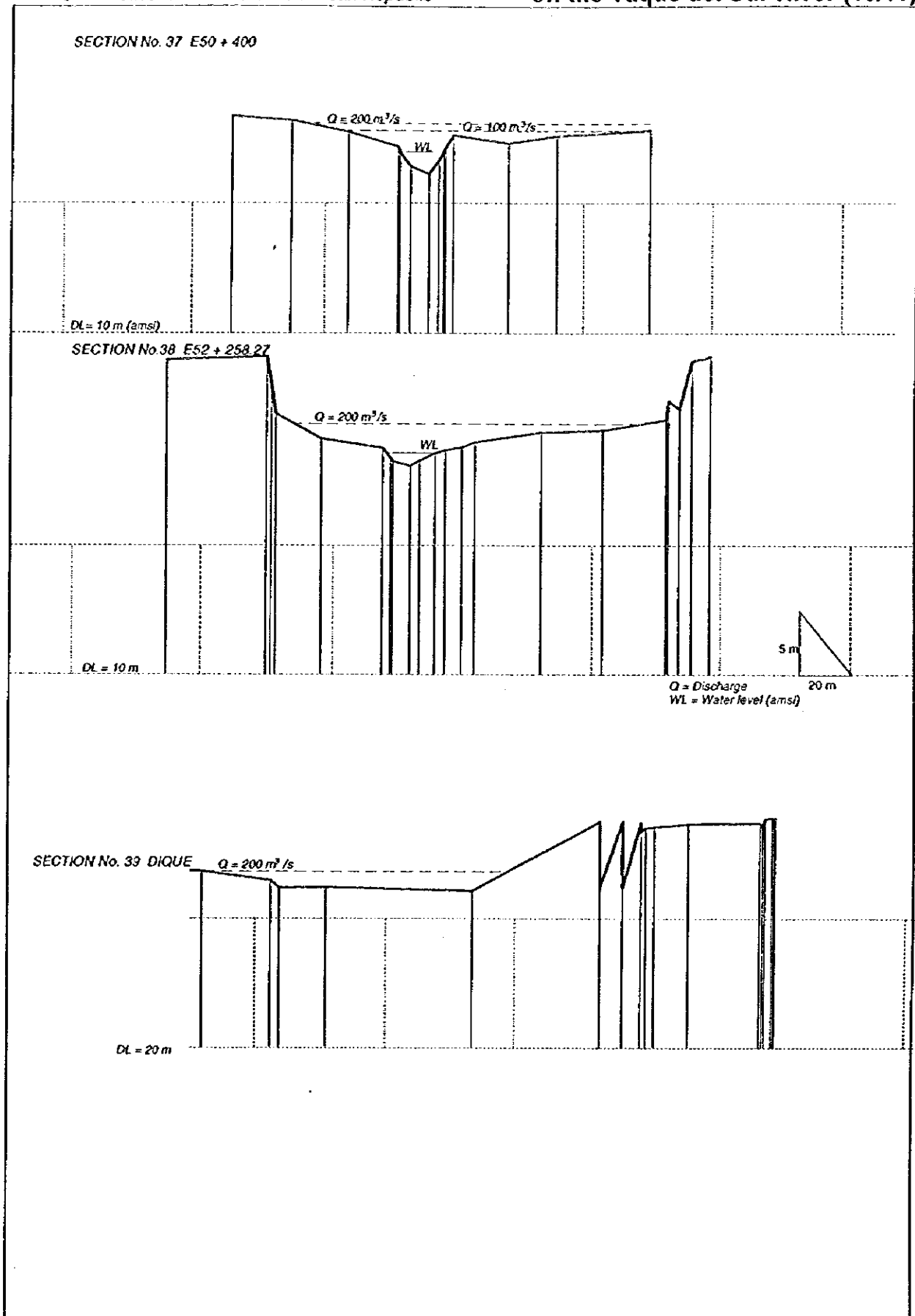



Fig. 4.7.1 Results of Water Level Analysis
on the Yaque del Sur River (11/11)

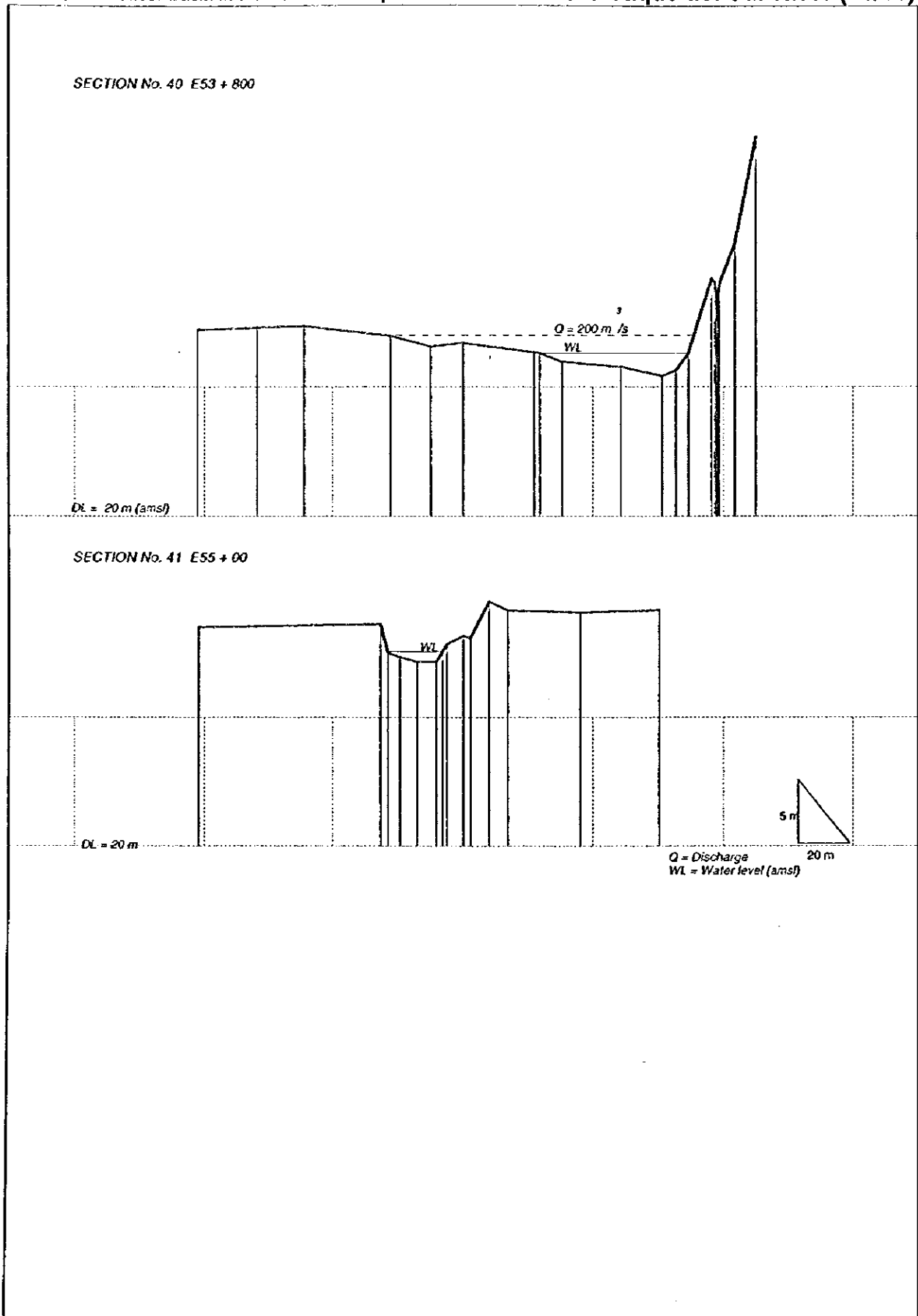

Fig. 4.7.2 Location of Cross Sections of Leveling Survey

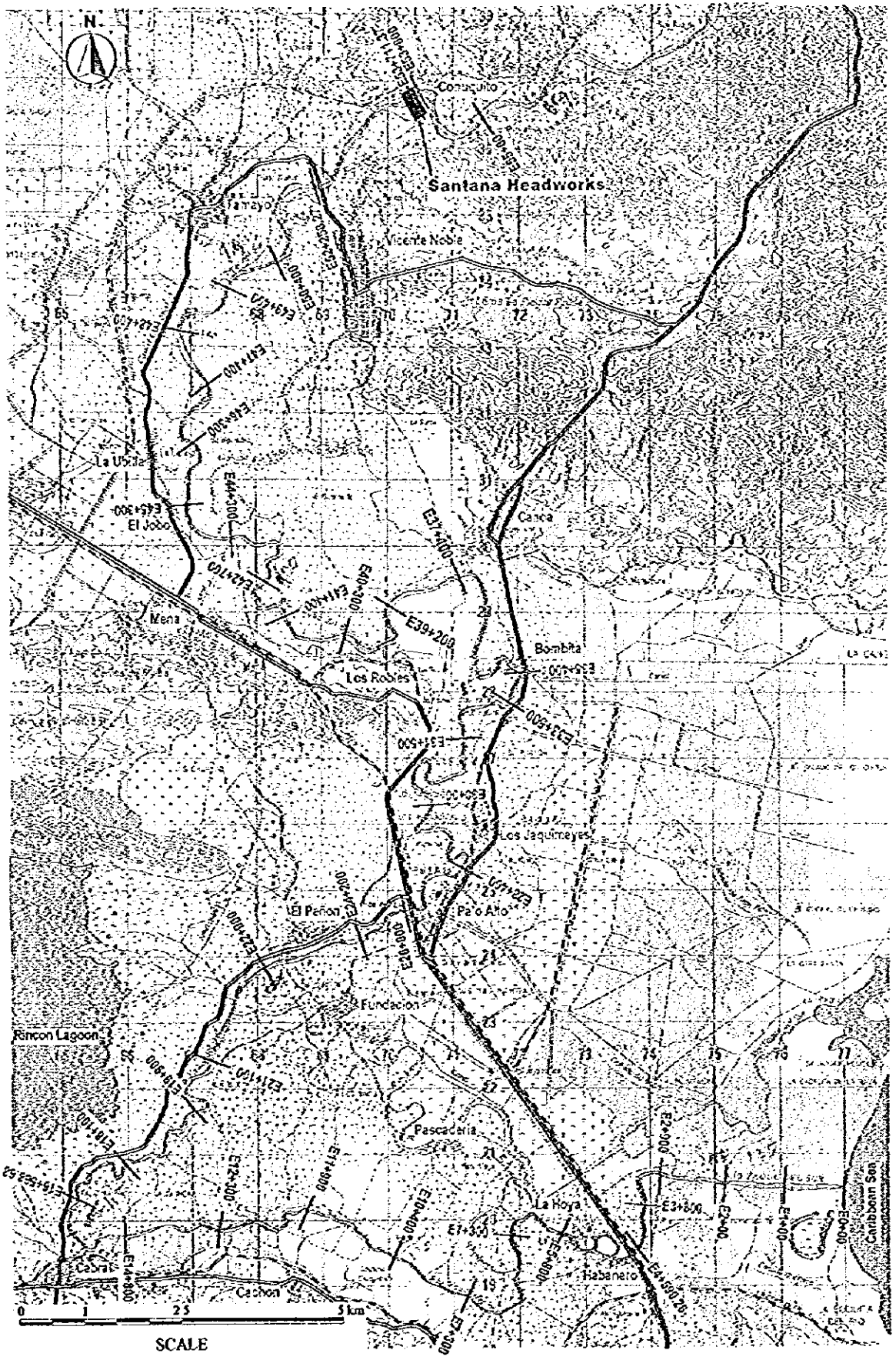



Fig. 4.7.3 Other Flood Mitigation Works

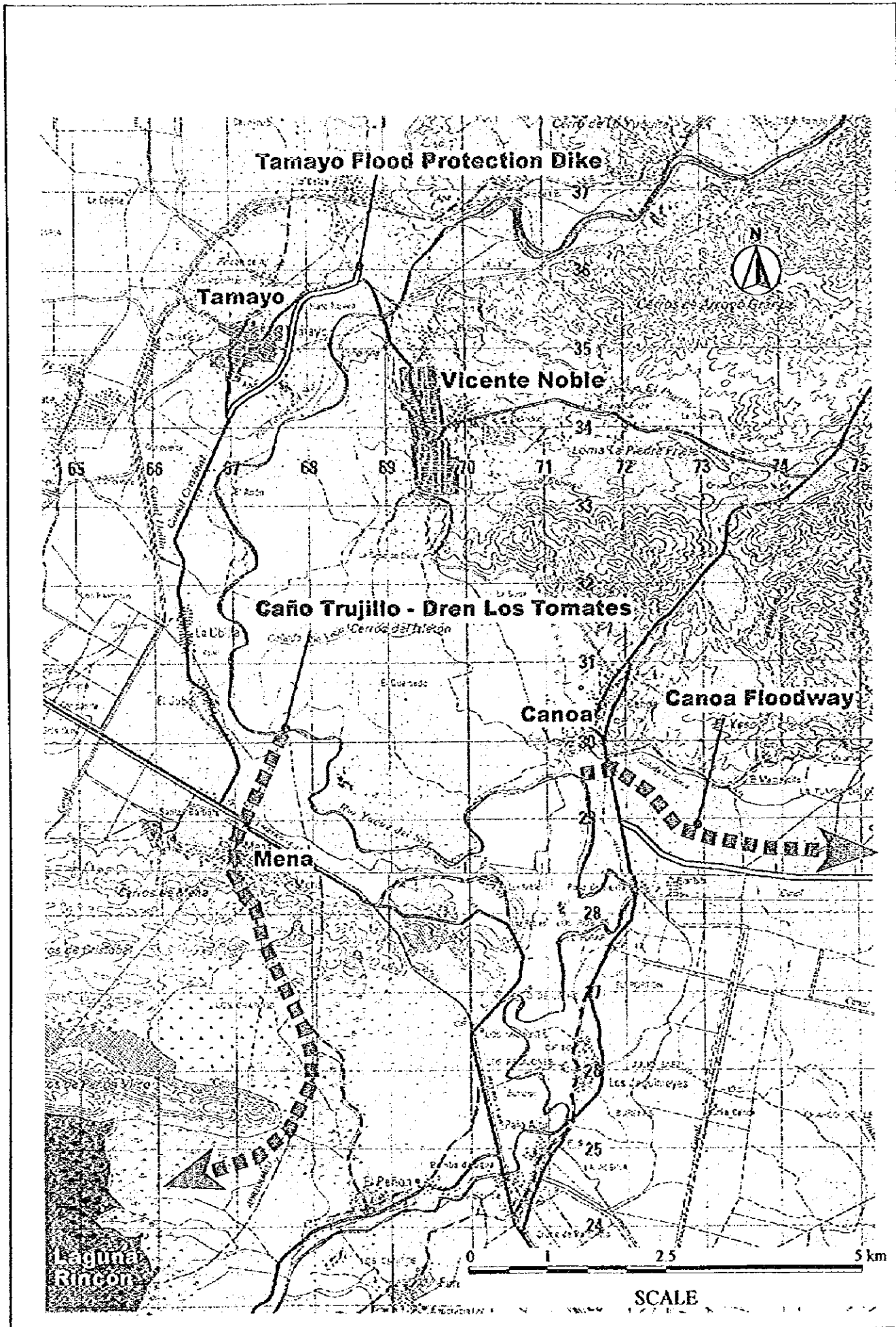
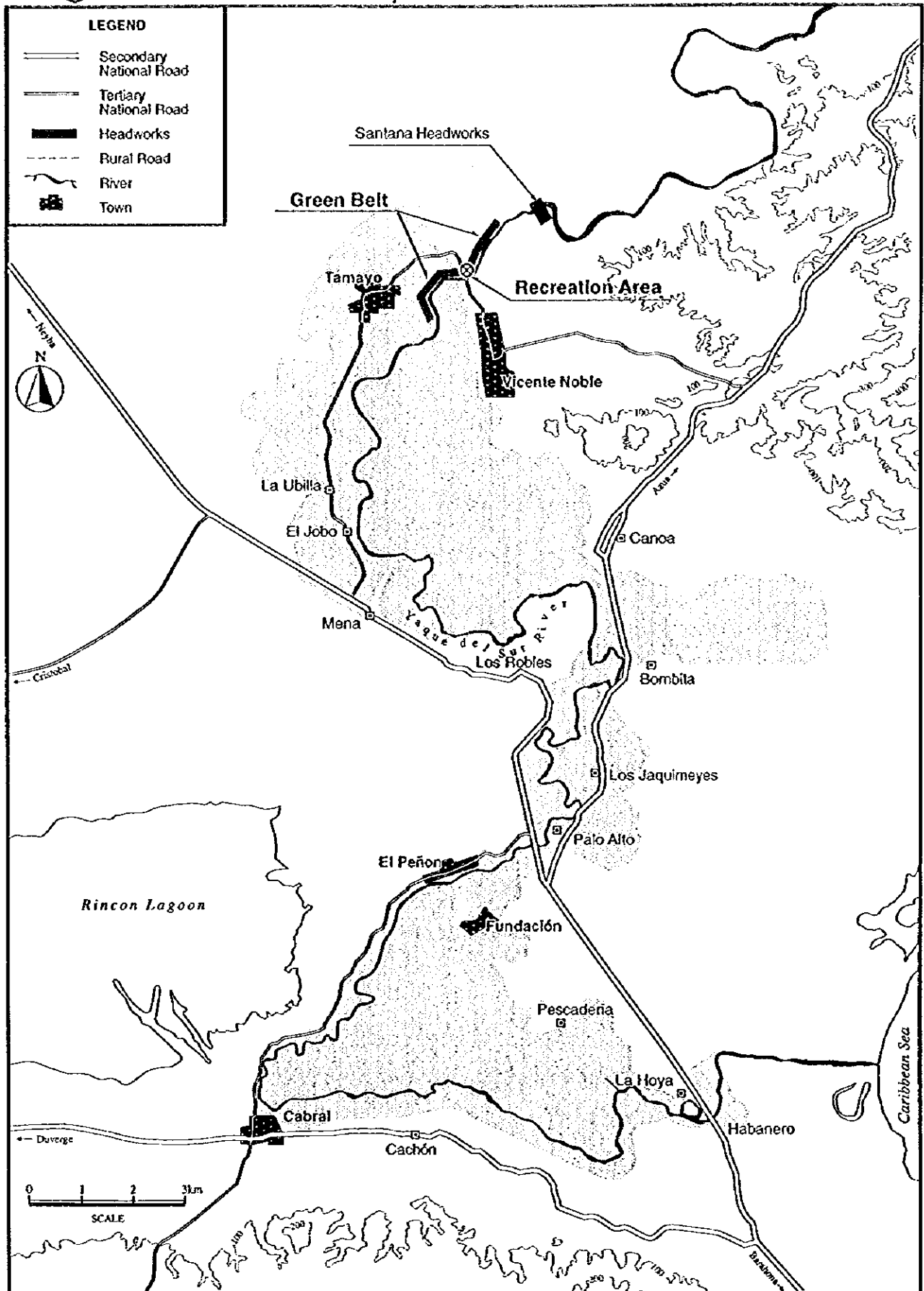



Fig. 4.8.1 Location of Green Belt



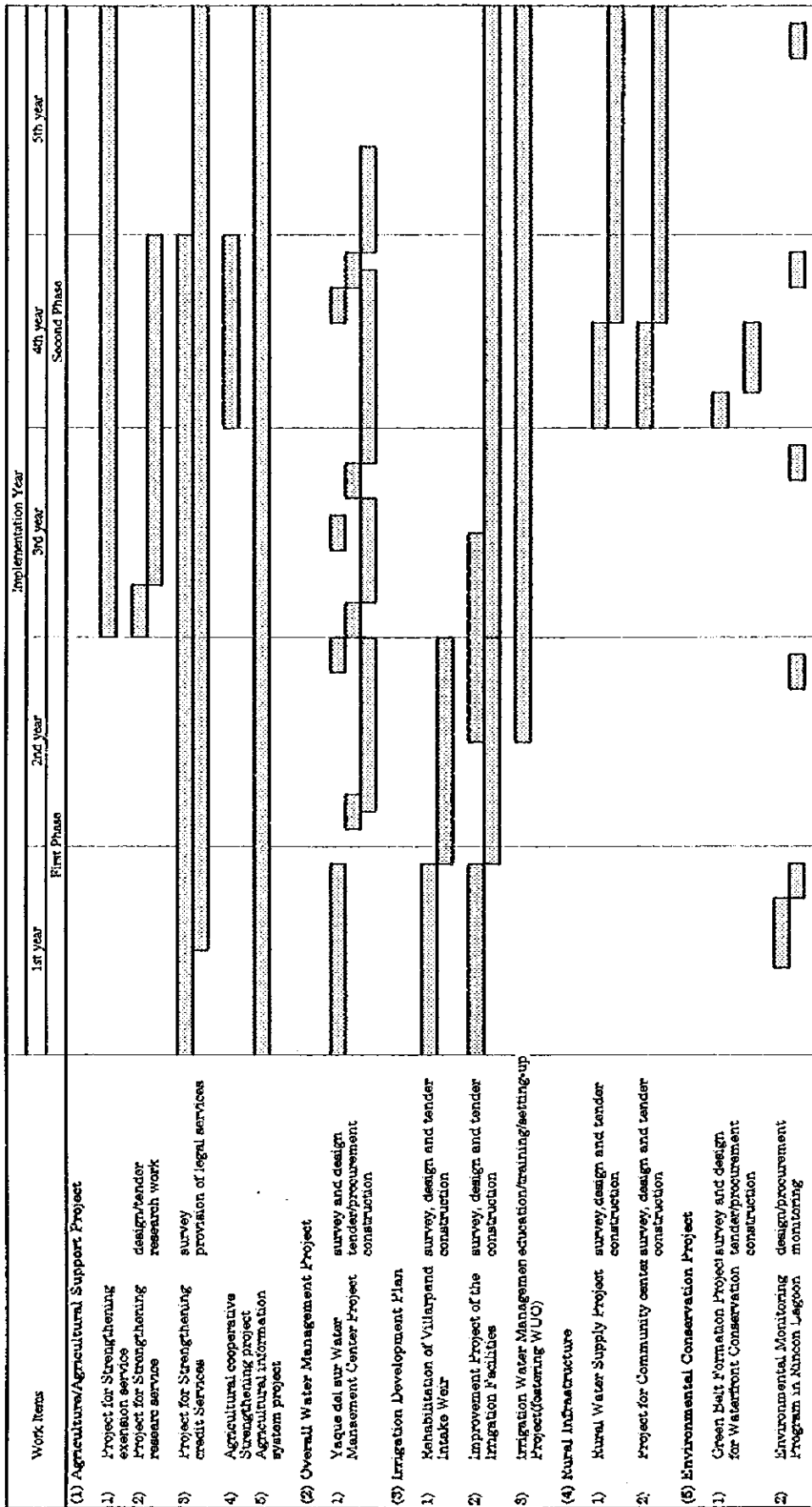



Fig. 6.2.1 Telemetry System Diagram

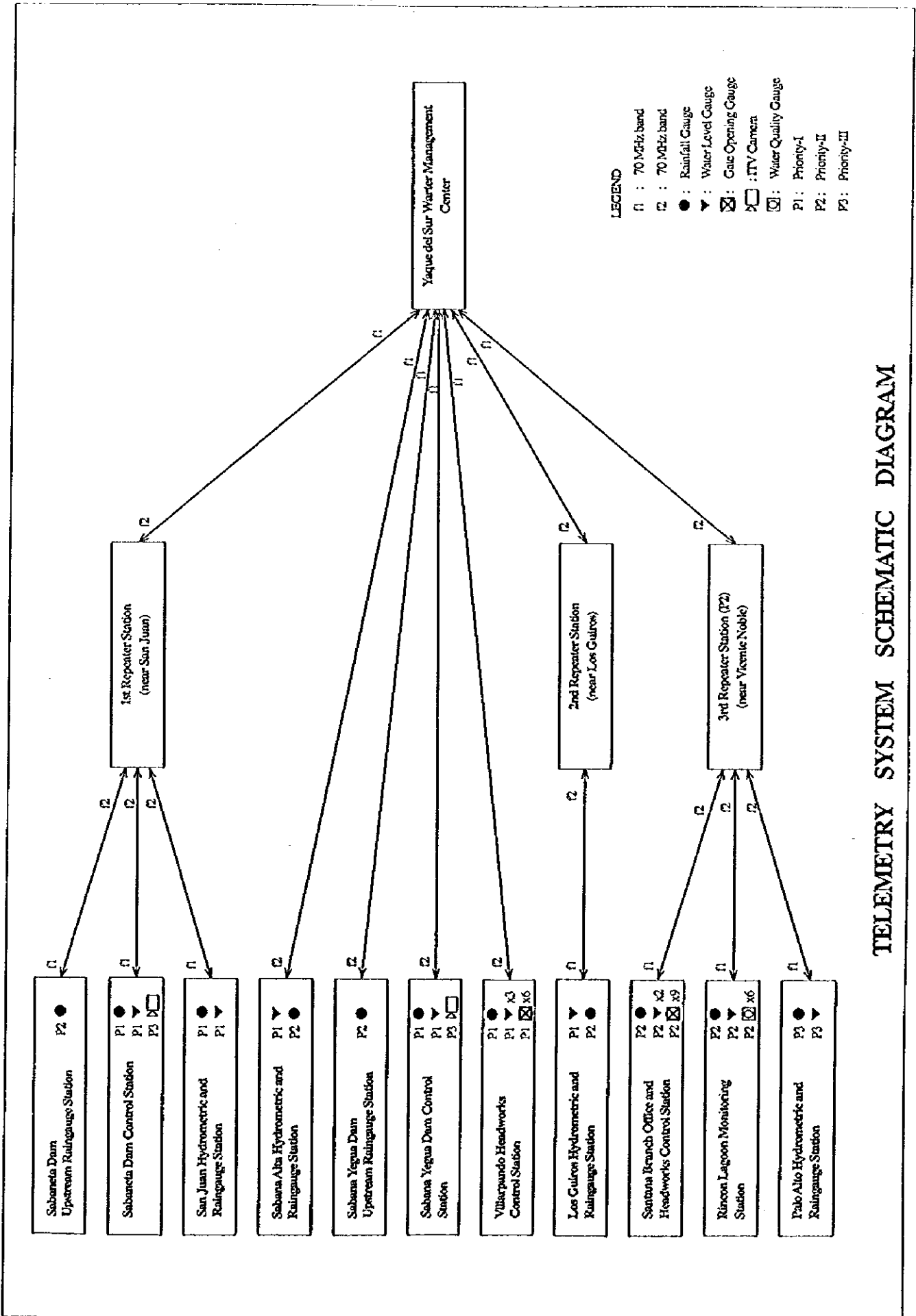
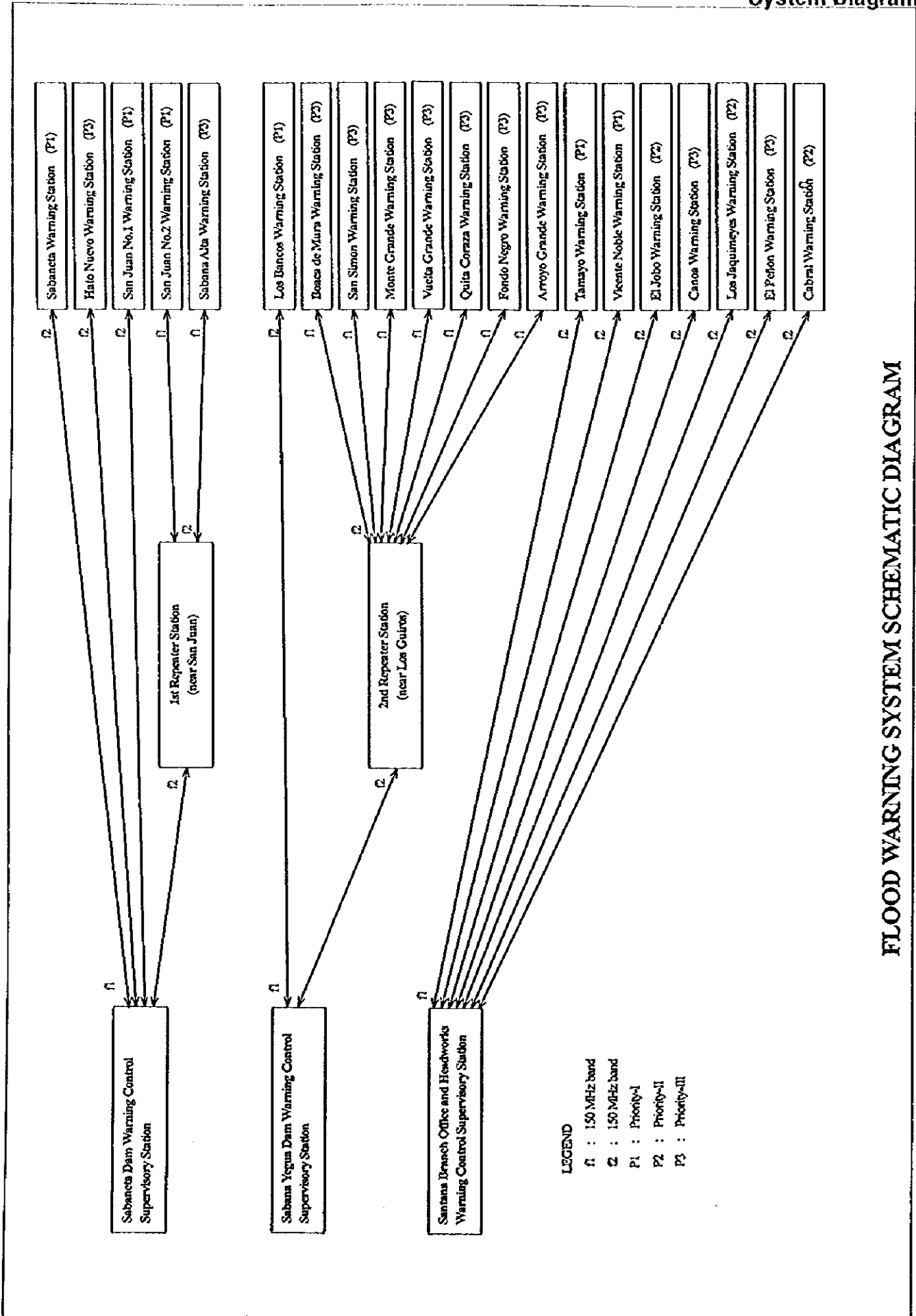

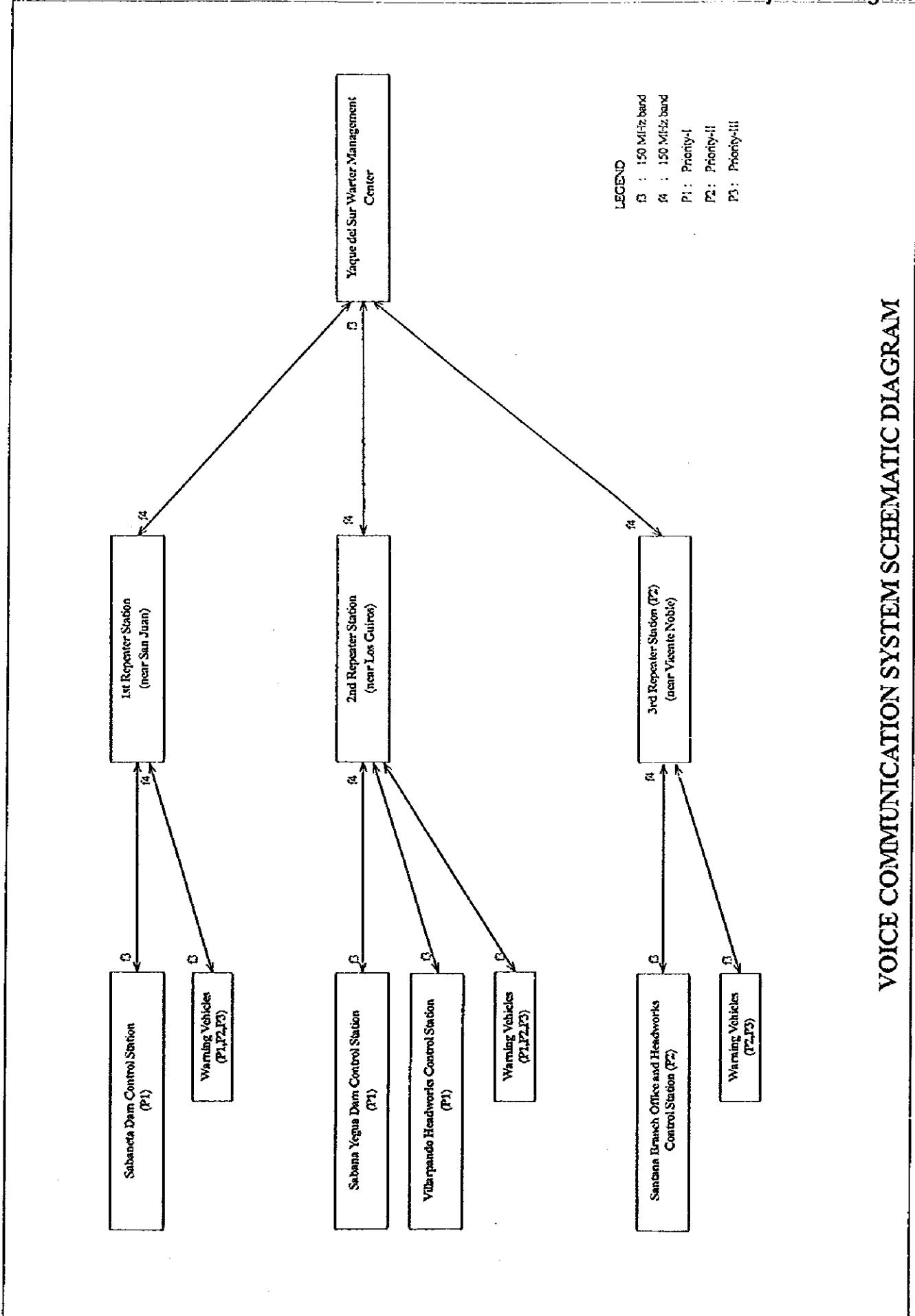

Fig. 6.2.2 Flood/Discharge Warning System Diagram



FLOOD WARNING SYSTEM SCHEMATIC DIAGRAM

Fig. 6.2.3 Voice Communication System Diagram



VOICE COMMUNICATION SYSTEM SCHEMATIC DIAGRAM