

TABLES

Table 2.1.1 List of Concerned VDCs / Wards in Each Model Area

District / Model Area / VDC	No. of concerned Wards	Ward								
		1	2	3	4	5	6	7	8	9
PARBAT DISTRICT	163									
1. North Model Area	113									
1. Katuwa Chaupari	9	#	#	#	#	#	#	#	#	#
2. Thapathana	9	#	#	#	#	#	#	#	#	#
3. Shankar Pokhari	9	#	#	#	#	#	#	#	#	#
4. Karkineta	9	#	#	#	#	#	#	#	#	#
5. Khaula Lankuri	7	#	#	#	#	#	#	#		
6. Thuli Pokhari	8	#	#	#	#	#	#	#		#
7. Pipartari	7	#	#	#	#	#			#	#
8. Mudikuwa	3						#	#	#	
9. Bhangara	9	#	#	#	#	#	#	#	#	#
10. Limthana	9	#	#	#	#	#	#	#	#	#
11. Thana Maulo	9	#	#	#	#	#	#	#	#	#
12. Phalam Khani	9	#	#	#	#	#	#	#	#	#
13. Lunkhu Deurali	1	#								
14. Kurgaha	7	#	#		x	#	#	#	#	
15. Devasthan	3	#	#	x						
16. Khanigaun	5	#					#	#	#	#
2. South Model Area	50									
17. Tribeni	9	#	#	#	#	#	#	#	#	#
18. Saraukhola	9	#	#	#	#	#	#	#	#	#
19. Beulibas	7	#	#	#	#	#			#	#
20. Huwas	9	#	#	#	#	#	#	#	#	#
21. Bhorle	3			#	#	#				
22. Bhoksing	1	#								
23. Hosrandgi	9	#	#	#	#	#	#	#	#	#
24. Balakot	3	#	#						#	
KASKI DISTRICT	144									
3. East Model Area	27									
25. Deurali	9	#	#	#	#	#	#	#	#	#
26. Siddha	9	#	#	#	#	#	#	#	#	#
27. Thumki	9	#	#	#	#	#	#	#	#	#
4. North Model Area	81									
28. Arba Vijaya	9	#	#	#	#	#	#	#	#	#
29. Mauja	9	#	#	#	#	#	#	#	#	#
30. Bhalam	9	#	#	#	#	#	#	#	#	#
31. Lamachaur	9	#	#	#	#	#	#	#	#	#
32. Armala	9	#	#	#	#	#	#	#	#	#
33. Kahun	9	#	#	#	#	#	#	#	#	#
34. Purunchaur	9	#	#	#	#	#	#	#	#	#
35. Lahachok	8	#	#	#	#	#	#	#	#	
36. Sildujure	2								#	#
37. Sardikhola	1				#					
38. Kalika	3			#			#			#
39. Rakhi	4	#				#		#		x
5. West Model Area	36									
40. Kristinachnechaur	9	#	#	#	#	#	#	#	#	#
41. Pumdibhumdi	9	#	#	#	#	#	#	#	#	#
42. Chapakot	9	#	#	#	#	#	#	#	#	#
43. Bhadaure Tamagi	9	#	#	#	#	#	#	#	#	#

Remarks:

: Concerned wards

x : Concerned wards. (The wards are outside of the area covered by the topographic map.)

Ward no.4 of Purunchaur VDC is composed of two separate areas.

Table 2.1.2 List of Concerned VDCs / Wards With Sub-Project

District / Model Area	No. of concerned Wards	Ward								
		1	2	3	4	5	6	7	8	9
PARBAT DISTRICT	163									
1. North Model Area	113									
1. Katuwa Chaupari	9									
2. Thapathana	9	○	○	○	○	○	○	○	○	○
3. Shankar Pokhari	9									
4. Karkineta	9									
5. Khaula Lankuri	7					○				
6. Thuli Pokhari	8	○	○	○	○	○	○	○		○
7. Pipartari	7									
8. Mudikuwa	3									
9. Bhangara	9	○	○	○	○	○	○	○	○	○
10. Limthana	9							○		
11. Thana Maulo	9									
12. Phalam Khani	9									
13. Lunkhu Deurali	1									
14. Kurgha	7									
15. Devisthan	3									
16. Khanigaun	5									
2. South Model Area	50									
17. Tribeni	9		○	○	○			○	○	○
18. Saraukhola	9									
19. Baulibas	7									○
20. Huwas	9									
21. Bhorle	3									
22. Bhoksing	1									
23. Hosrandgi	9									
24. Balakot	3									
KASKI DISTRICT	144									
3. East Model Area	27									
25. Deurali	9	○	○	○	○	○	○	○	○	○
26. Siddha	9									
27. Thumki	9									
4. North Model Area	81									
28. Arba Vijaya	9	○	○	○	○	○	○	○	○	○
29. Mauja	9	○	○	○	○	○	○	○	○	○
30. Bhalam	9									
31. Lamachaur	9									
32. Armala	9									
33. Kahun	9									
34. Purunchaur	9	○	○	○	○	○	○	○	○	○
35. Lahachok	8									
36. Sildujure	2									
37. Sardikhola	1									
38. Kalika	3									
39. Rakhi	4									
5. West Model Area	36									
40. Kristinachnechaur	9	○	○	○	○	○	○	○	○	○
41. Pumdibhumdi	9									
42. Chapakot	9	○	○	○	○	○	○	○	○	○
43. Bhadaure Tamagi	9									

Remarks:

◐ : Wards located outside of the project area

○ : Wards with sub-project

Table 2.2.1 People's Role and Empowerment Expected by the Project

"Project Purpose" and "Output" Stated in PDM (extraction)	Expected People's Role in the Project	People's Empowerment Expected by the Project
<p>Project Output A model of community resources development/conservation through community development activities made by the rural people (male and female), as the main body, is established, and thus contributes to activate the community resources development/conservation</p>	<p>The rural people (male and female) participate in the community development/conservation activities by means of motivation made from the Project</p> <p>The rural people (male and female) cooperatively carry out the community development/conservation activities under the support from the Project</p> <p>The rural people (male and female) lean the importance of the community resources development and forest conservation through participation in cooperative works under the Project</p>	<p>Improvement in capacity of participation</p> <p>Improvement in capacity of cooperative works</p> <p>Improvement in consciousness of resource development and forest conservation</p>
<p>Project Purpose To build up a system for the community resources development and conservation in the community of rural people through deployment of exemplary community development activities</p>	<p>The rural people (male and female) themselves recognize the necessity of the community development/conservation, and carry out the development/conservation activities in planning, implementation and O&M (under appropriate government support)</p>	<p>Improvement in capacity of self-reliance</p>

Note: This table has been prepared referring to PDM of the Project.

Table 2.5.1 Sample Population for Impact Evaluation Survey and Development Study by Wards

VDC	VDC Name	Ward 1	Ward 2	Ward 3	Ward 4	Ward 5	Ward 6	Ward 7	Ward 8	Ward 9	Total
PARBAT DISTRICT											
A. North Model Area											
1	Katuwa Chaupari (PN)	41	36	33	37	36	35	36	37	46	337
2	Thapatana (PN)	79	70	47	53	52	38	137	65	58(30)	599
3	Shankar Pokhari (PN)	89	56	57	93	120	40	62(40)	98	84	699
4	Karkineta (PN)	45	39	28	48	57	66	52	62	52	449
5	Khaua Lankuri (PN)	50	53	61(35)	36	72	33	41			346
6	Thuli Pokhari (PN)	44	44	81(35)	86	33	87	40		54	469
7	Pipartari (PN)	55	62	48	66	58			52	41	382
8	Mudikuwa (PN)						19	30	49		98
9	Bhangara (PN)	65	43	45	40	27	44(23)	61	49	35	409
10	Limithana (PN)	39	44	35	24	27	33	10	25	32	269
11	Thana Maulo (PN)	32	23	24	26	25(19)	54	36	32	50	302
12	Phalam Khani (PN)	19	14	10	28	33	43	22	19	12	200
13	Lunkhu Deurali (PN)	64									64
14	Kurgha (PN)	44	75		61	82	85	75	71		493
15	Devisthan (PN)	43	43	63							149
16	Khanigaun (PN)	36					43	28	40	34	181
B. South Model Area											
17	Tribeni (PS)	67	52	41	50	54	54	43	53(27)	36	450
18	Saraukhola (PS)	39	53	58	44	56	64	36	41	66	457
19	Baulibas (PS)	59	61	51	42	46			57	73	389
20	Huwas (PS)	83	84	57	100	68	76(60)	65	60	222	815
21	Bhorle (PS)			52	64	61					177
22	Bhoksing (PS)	30									30
23	Hosrandgi (PS)	50	36	64	45	50	28	46	27	63	409
24	Balakot (PS)	24	21						53		98
KASKI DISTRICT											
C. East Model Area											
25	Deulali (KE)	42	124	82	49	65	52	41	45	56(32)	556
26	Siddha (KE)	76	43	38	73(31)	50	75	120	69	62	606
27	Thumki (KE)	46	78	42	64	111	59	73	76	47	596
D. North Model Area											
28	Arba Vijaya (KN)	112	89	50	87(35)	85	126	46	70	40	705
29	Mauja (KN)	81	23	32	100	67(33)	47	60	26	29	465
30	Bhalam (KN)	95	59	86	53(19)	32	46	55	28	23	477
31	Lamachaur (KN)	54	90	97	80	44(18)	48	39	64	44	560
32	Armala (KN)	125	153	109	79	130	152	79	51	41	919
33	Kahun (KN)	40	48	27(12)	27	25	25	47	36	55	330
34	Puranchaur (KN)	105	93	74	45	76	107	53	46(23)	55	654
35	Lahachok (KN)	44	30	75	90	96	37	60	92		524
36	Sildujure (KN)								62	83	145
37	Sardikhola (KN)				31						31
38	Kalika (KN)			96			61			142	299
39	Rakhi (KN)	93				65		88		149	395
E. West Model Area											
40	Kristinachnechaur (KW)	81	171	160	162	108(56)	77	152	67	90	1068
41	Pumdibhumdi (KW)	132	158	132	108	151	136(59)	65	84	66	1032
42	Chapakot (KW)	39	45(25)	103	23	35	89	110	40	55	539
43	Bhadaure Tamagi (KW)	137	48	63	129	145	28	42	50	81(35)	723
	Outside Model Area										
			With Sub-Projects		Sample in Dev. Study						
			Without Sub-Projects		Sample in IES						

Table 2.5.2 Summary of Sample Wards with Sample Numbers

With Sub-Project				Without Sub-Project						
No. a/	VDC Name	VDC Code b/	Ward No. d/	Sample Nos.	No. a/	VDC Name	VDC Code c/	Ward No. d/	Sample Nos.	
Parbat District										
1	Thapathana	2	9	30	5	Shankar Pokhari	3	7	40	
2	Thuli Pokhari	6	3	35	6	Khaula Lankuri	5	3	35	
3	Bhangara	9	6	23	7	Thana Maulo	11	5	19	
4	Tribeni	17	8	27	8	Huwasi	20	6	60	
				Sub-Total					Sub-Total	154
Kaski District										
9	Deulali	25	9	32	15	Siddha	26	4	31	
10	Arba Vijaya	28	4	35	16	Bhalam	30	4	19	
11	Mauja	29	5	33	17	Lamachaur	31	5	18	
12	Puranchaur	34	8	23	18	Kahun	33	3	12	
13	Kristinachnechaur	40	5	56	19	Pumdibhumdi	41	6	59	
14	Chapakot	42	2	25	20	Bhadaure Tamagi	43	9	35	
				Sub-Total					Sub-Total	174
				Total					Total	328
Grand Total										
				Sub-Total					Sub-Total	204
				Total					Total	319
647										

Note: a/; These numbers from 1 to 20 indicate respective sample wards and are used in the tables in DATA BOOK.

b/; These numbers are VDC code used in the database and relevant tables in the JICA Development Study.

c/; These numbers show the ward numbers which are administratively used.

Table 2.6.1 Orientation Training Schedule

Impact Evaluation Survey of HMG/JICA CDFWCP and GPCP

Training Project : Impact Evaluation Survey, JICA, Pokhara-1
 : Impact Evaluation Survey for HMG/JICA Community Development & Forest/Watershed Conservation Project and HMG/JOCV Greenery Promotion Cooperation Project.

Participant : Enumerators

Training Area : JICA Project, Model Areas of Kaski and Parbat districts.

Duration : Two days (27/10/98 to 28/10/98)

Venue : MEH Building, Baneshwor Height, Kathmandu.

Time	Activities	Main objectives	Method of Orientation	Resource Persons
1st Day 10.00-10.30	Registration of Participants & resource persons; providing schedule etc.	To register the name of Participants	• Attendance	Professionals of study teams
10.30-11.00	Introductory Session	To introduce the participants to be familiar with each other	• Self introduce	Participants
11.00-11.30	Inaugural Session	To declare the opening of orientation formally by The Team Leader	Lecture: • Significance of socio-economic post evaluation.	Mr. Ishizuka Team Leader Impact Evaluation Survey JICA
11.30-12:00	Organizational structure of the program and Personnel management/co-ordination with the JICA NGOs/ CBOs/ VDCs/ DDC and Local people.	To enable the Participants to Understand the organizational structure of the programme and its function including his position in the organization	• Chart • Lecture • Question answer	Mr. NG Halwai MD, MEH Consultant (P) Ltd.
12.00-1.00	Objective of the Impact Evaluation of JICA Project.	To make aware the main goal	• Chart • Lecture • Question answer	Mr. PBS Socio-Economist
1.00-1.30	Tea Break			
1.30-2.00	Role & Responsibilities of Enumerators	To understand the major duties & discipline of themselves	• Lecture/Discussions • Questions answer	Mr. MPJ Rural Sociologist
2.00-2.30	Method of Interviews, Data-collection techniques.	To understand the interview techniques	• Lecture/Discussions • Questions answer	Mr. PBS Socio-Economist
2.30-3.00	Communication and its importance	To make the communication system reliable	• Lecture/Discussions • Questions answer	Mr. MPJ Rural Sociologist
3.00-3.30	How to minimized the errors in Sampling survey	To minimized the errors during survey	• Lecture/Discussions • Questions answer	Mr. PBS/MRT Socio-Economist/ Com. Analyst
3.30-4.00	Socio-Cultural Background of the Study area and Present status of socio-economic	To increase capability of the participant Enumerator	• Lecture/Discussions • Questions answer	Mr. MPJ Rural Sociologist
4.00-6.00	Explain about the questionnaires and discussion	To increase the enumerator and confirm their role in survey	• Lecture/Discussions • Questions answer	Mr. PBS/MPJ
2nd Day 10.00-1.00	Review of the questionnaire role play, practical exercise, interviewing and filling of questionnaires.		• Lecture/Discussions • Questions answer	Mr. PBS/MPJ
1.00-1.30	Tea Break			
1.30-2.30	Field site assignment of enumerators for impact evaluation survey.	Assigned the duties of Enumerators	• Display the table • Discussion	Mr. PBS/MPJ
2.30-on ward	Logistic arrangement.	Preparation for field visit	• Arrangement support.	MEH Adm. & A/c.

Table 2.6.2 List of Enumerators

No.	Name	Age	Academic Qualification	Experience	Address (District)	IES of JICA-1998		
						Nos of Responded interviewed		
						Parbat	Kaski	Total
1	Lok Nath Dhungana	31	M.A	JICA-1996 & other 5 yrs.	Jhapa	14	19	33
2	Prem Raj Bhatt	25	B.A Studying	SWC-3 yrs.	Baitadi	14	19	33
3	Karn Bahadur Saud	28	B.A Studying	School Teacher 2 yrs.	Dadeldhura	14	20	34
4	Ramesh K.C.	27	B.A Studying	ADRA 2 yrs.	Kavre	14	20	34
5	Ram Sunder Thapa	26	B.A Studying	Fresh	Kavre	14	19	33
6	Rishi Bhakta Poudel	35	B.Sc. Agri	JICA-1996 & other 8 yrs.	Chitwan	9	23	32
7	Ram Hari Kharel	27	B.A Studying	Fresh	Kathmandu	8	24	32
8	Yadav Khanal	30	B.A Studying	APROSC & New Era 3 yrs.	Langung	8	24	32
9	Kedar Man Shrestha	37	B.E (Civil)	Consultants 14 yrs.	Syangja	8	24	32
10	Rishi Raj Adhikari	38	I.E (Civil)	Consultants 18 yrs.	Bardiya	9	24	33
11	Ram Gopal Pokharel	29	M.A	JICA-1996 & other 5 yrs.	Kathmandu	14	20	34
12	Udaya Lal Shrestha	36	B.A	DOA 12 yrs.	Lalitpur	14	20	34
13	Moti Kaji Bajracharya	34	M.A Studying	DOA 17 yrs.	Lalitpur	14	20	34
14	Shiv Simkhada	35	B.A Studying	APROSC 12 yrs.	Tanahu	14	19	33
15	SadaKhar Devkota	39	B.Sc. Agri	LARC 19 yrs.	Kaski	14	20	34
16	Tej Prasad Subedi	30	M.A	JICA-96 & other 5 yrs.	Kaski	18	12	30
17	Chandra Kant Joshi	26	B.A Studying	JICA-96 & other 3 yrs.	Kanchanpur	18	12	30
18	Lok Raj Joshi	25	B.Sc. Studying	Fresh	Kanchanpur	17	13	30
19	Suresh Khatri	40	M.A Studying	JICA-95 School Teacher 16 yrs.	Bhaktapur	17	13	30
20	Rameshwor Baskota	24	I.A Studying	Fresh	Kathmandu	17	13	30
	Total					269	378	647

Table 3.2.1 (Q 2.1) People Who Participated or Not Participated in Ward Meeting for Discussion of Ward Development and Resource Conservation

VDC	With Sub-Project									Without Sub-Project				Chi-Sq Value between W & W/O
	Participated			Not Participated			Total or Average			VDC	Sample Nos.	Yes %	No %	
	Sample Nos.	Yes %	No %	Sample Nos.	Yes %	No %	Sample Nos.	Yes %	No %					
Overall														
Parbat	96	84.38	15.63	19	15.79	84.21	115	73.04	26.96	Parbat	154	54.55	45.45	9.61
Kaski	188	81.38	18.62	16	50.00	50.00	204	78.92	21.08	Kaski	174	56.90	43.10	21.22
Total	284	82.39	17.61	35	31.43	68.57	319	76.80	23.20	Total	328	55.79	44.21	31.88
Male														
Parbat	39	87.18	12.82	5	20.00	80.00	44	79.55	20.45	Parbat	61	63.93	36.07	2.99
Kaski	66	86.36	13.64	5	80.00	20.00	71	85.92	14.08	Kaski	64	78.13	21.88	1.40
Total	105	86.67	13.33	10	50.00	50.00	115	83.48	16.52	Total	125	71.20	28.80	30.23
Female														
Parbat	57	82.46	17.54	14	14.29	85.71	71	69.01	30.99	Parbat	93	48.39	51.61	7.00
Kaski	122	78.69	21.31	11	36.36	63.64	133	75.19	24.81	Kaski	110	44.55	55.45	23.83
Total	179	79.89	20.11	25	24.00	76.00	204	73.04	26.96	Total	203	46.31	53.69	30.23
Occupational Castes														
Parbat	22	72.73	27.27	5	20.00	80.00	27	62.96	37.04	Parbat	35	45.71	54.29	1.82
Kaski	45	75.56	24.44	3	33.33	66.67	48	72.92	27.08	Kaski	52	50.00	50.00	5.51
Total	67	74.63	25.37	8	25.00	75.00	75	69.33	30.67	Total	87	48.28	51.72	7.33
Other Castes														
Parbat	74	87.84	12.16	14	14.29	85.71	88	76.14	23.86	Parbat	119	57.14	42.86	8.05
Kaski	143	83.22	16.78	13	53.85	46.15	156	80.77	19.23	Kaski	122	59.84	40.16	14.75
Total	217	84.79	15.21	27	33.33	66.67	244	79.10	20.90	Total	241	58.51	41.49	23.98

Source: Tables from DT-01-A1 (Q2.1) to DT-01-A5 (Q2.1) and Tables DT-01-B1 (Q2.1) and DT-01-B3 (Q2.1) in DATA BOOK

Table 3.2.2 (Q 2.2) People Who Speak Positively Their Opinion in Ward Meeting

VDC	With Sub-Project									Without Sub-Project				Chi-Sq Value between W & W/O
	Participated			Not Participated			Total/Average			VDC	Sample Nos.	Yes %	No %	
	Sample Nos.	Yes %	No %	Sample Nos.	Yes %	No %	Sample Nos.	Yes %	No %					
Overall														
Parbat	81	90.12	9.88	3	33.33	66.67	84	88.10	11.90	Parbat	84	88.10	11.90	0.00
Kaski	153	92.16	7.84	8	75.00	25.00	161	91.30	8.70	Kaski	99	87.88	12.12	0.80
Total	234	91.45	8.55	11	63.64	36.36	245	90.20	9.80	Total	183	87.98	12.02	0.54
Male														
Parbat	34	94.12	5.88	1	0.00	100.00	35	91.43	8.57	Parbat	39	89.74	10.26	0.06
Kaski	57	100.00	0.00	4	75.00	25.00	61	98.36	1.64	Kaski	50	92.00	8.00	2.58
Total	91	97.80	2.20	5	60.00	40.00	96	95.83	4.17	Total	89	91.01	8.99	1.77
Female														
Parbat	47	87.23	12.77	2	50.00	50.00	49	85.71	14.29	Parbat	45	86.67	13.33	0.02
Kaski	96	87.50	12.50	4	75.00	25.00	100	87.00	13.00	Kaski	49	83.67	16.33	0.30
Total	143	87.41	12.59	6	66.67	33.33	149	86.58	13.42	Total	94	85.11	14.89	0.10
Occupational Castes														
Parbat	16	93.75	6.25	1	0.00	100.00	17	88.24	11.76	Parbat	16	81.25	18.75	0.31
Kaski	34	94.12	5.88	1	100.00	0.00	35	94.29	5.71	Kaski	26	80.77	19.23	2.68
Total	50	94.00	6.00	2	50.00	50.00	52	92.31	7.69	Total	42	80.95	19.05	2.69
Other Castes														
Parbat	65	89.23	10.77	2	50.00	50.00	67	88.06	11.94	Parbat	68	89.71	10.29	0.09
Kaski	119	91.60	8.40	7	71.43	28.57	126	90.48	9.52	Kaski	73	90.41	9.59	0.00
Total	184	90.76	9.24	9	66.67	33.33	193	89.64	10.36	Total	141	90.07	9.93	0.02

Source: Tables from DT-02-A1 (Q2.2) to DT-02-A5 (Q2.2) and Tables DT-02-B1 (Q2.2) and DT-02-B3 (Q2.2) in DATA BOOK

Table 3.2.4 (Q 2.4) People Who Think or Don't Think They'd Better to Attend at Ward Meeting

VDC	With Sub-Project									Without Sub-Project				Chi-Sq Value between W & W/O
	Participated			Not Participated			Total or Average			VDC	Sample Nos.	Yes %	No %	
	Sample Nos.	Yes %	No %	Sample Nos.	Yes %	No %	Sample Nos.	Yes %	No %					
Overall														
Parbat	96	95.83	4.17	19	78.95	21.05	115	93.04	6.96	Parbat	154	87.01	12.99	2.57
Kaski	188	92.55	7.45	16	100.00	0.00	204	93.14	6.86	Kaski	174	94.83	5.17	0.47
Total	284	93.66	6.34	35	88.57	11.43	319	93.10	6.90	Total	328	91.16	8.84	0.84
Male														
Parbat	39	100.00	0.00	5	60.00	40.00	44	95.45	4.55	Parbat	61	88.52	11.48	1.57
Kaski	66	96.97	3.03	5	100.00	0.00	71	97.18	2.82	Kaski	64	98.44	1.56	0.24
Total	105	98.10	1.90	10	80.00	20.00	115	96.52	3.48	Total	125	93.60	6.40	1.08
Female														
Parbat	57	92.98	7.02	14	85.71	14.29	71	91.55	8.45	Parbat	93	86.02	13.98	1.20
Kaski	122	90.16	9.84	11	100.00	0.00	133	90.98	9.02	Kaski	110	92.73	7.27	0.24
Total	179	91.06	8.94	25	92.00	8.00	204	91.18	8.82	Total	203	89.66	10.34	0.27
Occupational Castes														
Parbat	22	100.00	0.00	5	60.00	40.00	27	92.59	7.41	Parbat	35	88.57	11.43	0.28
Kaski	45	86.67	13.33	3	100.00	0.00	48	87.50	12.50	Kaski	52	98.08	1.92	4.29
Total	67	91.04	8.96	8	75.00	25.00	75	89.33	10.67	Total	87	94.25	5.75	0.26
Other Castes														
Parbat	74	94.59	5.41	14	85.71	14.29	88	93.18	6.82	Parbat	119	86.55	13.45	2.34
Kaski	143	94.41	5.59	13	100.00	0.00	156	94.87	5.13	Kaski	122	93.44	6.56	0.26
Total	217	94.47	5.53	27	92.59	7.41	244	94.26	5.74	Total	241	90.04	9.96	2.99

Source: Tables from DT-04-A1 (Q2.4) to DT-04-A5 (Q2.4) and Tables DT-04-B1 (Q2.4) and DT-04-B3 (Q2.4) in DATA BOOK

Table 3.2.5 (Q 2.5) Men's Answers on whether Women Speak Their Opinion Positively in Ward Meeting

VDC	With Sub-Project									Without Sub-Project				Chi-Sq Value between W & W/O
	Participated			Not Participated			Total/Average			VDC	Sample Nos.	Yes %	No %	
	Sample Nos.	Yes %	No %	Sample Nos.	Yes %	No %	Sample Nos.	Yes %	No %					
Overall														
Parbat										Parbat				
Kaski										Kaski				
Total										Total				
Male														
Parbat	39	92.31	7.69	5	60.00	40.00	44	88.64	11.36	Parbat	61	75.41	24.59	2.90
Kaski	66	95.45	4.55	5	100.00	0.00	71	95.77	4.23	Kaski	64	75.00	25.00	12.01
Total	105	94.29	5.71	10	80.00	20.00	115	93.04	6.96	Total	125	75.20	24.80	14.01
Female														
Parbat										Parbat				
Kaski										Kaski				
Total										Total				
Occupational Castes														
Parbat	11	81.82	18.18	1	100.00	0.00	12	83.33	16.67	Parbat	15	73.33	26.67	0.39
Kaski	12	91.67	8.33	0	#DIV/0!	#DIV/0!	12	91.67	8.33	Kaski	21	42.86	57.14	7.62
Total	23	86.96	13.04	1	100.00	0.00	24	87.50	12.50	Total	36	55.56	44.44	6.79
Other Castes														
Parbat	28	96.43	3.57	4	50.00	50.00	32	90.63	9.38	Parbat	46	76.09	23.91	2.71
Kaski	54	96.30	3.70	5	100.00	0.00	59	96.61	3.39	Kaski	43	90.70	9.30	1.57
Total	82	96.34	3.66	9	77.78	22.22	91	94.51	5.49	Total	89	83.15	16.85	5.88

Source: Tables from DT-05-A1 (Q2.5) to DT-05-A3 (Q2.5) and Table DT-05-B1 (Q2.5) in DATA BOOK

Table 3.2.6 (Q 2.6) Other Castes' Answers on Whether Occupational Castes Speak Positively in Ward Meeting

VDC	With Sub-Project									Without Sub-Project				Chi-Sq Value between W & W/O	
	Participated			Not Participated			Total or Average			VDC	Sample Nos.	Yes %	No %		
	Sample Nos.	Yes %	No %	Sample Nos.	Yes %	No %	Sample Nos.	Yes %	No %						
Overall															
Parbat															
Kaski															
Total															
Male															
Parbat	28	100.00	0.00	4	50.00	50.00	32	93.75	6.25	Parbat	46	80.43	19.57	2.76	
Kaski	54	75.93	24.07	5	80.00	20.00	59	76.27	23.73	Kaski	43	86.05	13.95	1.51	
Total	82	84.15	15.85	9	66.67	33.33	91	82.42	17.58	Total	89	83.15	16.85	0.02	
Female															
Parbat	46	91.30	8.70	10	80.00	20.00	56	89.29	10.71	Parbat	73	71.23	28.77	6.24	
Kaski	89	71.91	28.09	8	100.00	0.00	97	74.23	25.77	Kaski	79	82.28	17.72	1.64	
Total	135	78.52	21.48	18	88.89	11.11	153	79.74	20.26	Total	152	76.97	23.03	0.34	
Occupational Castes															
Parbat															
Kaski															
Total															
Other Castes															
Parbat	74	94.59	5.41	14	71.43	28.57	88	90.91	9.09	Parbat	119	74.79	25.21	8.77	
Kaski	143	73.43	26.57	13	92.31	7.69	156	75.00	25.00	Kaski	122	83.61	16.39	3.03	
Total	217	80.65	19.35	27	81.48	18.52	244	80.74	19.26	Total	241	79.25	20.75	0.17	

Source: Tables from DT-06-A1 (Q2.6) to DT-06-A3 (Q2.6) and Table DT-06-B1 (Q2.6) in DATA BOOK

Table 3.2.7 (Q 2.7) People Who Think or Don't Think They Have an Ability of Leading a Meeting

VDC	With Sub-Project									Without Sub-Project				Chi-Sq Value between W & W/O
	Participated			Not Participated			Total/Average			VDC	Sample Nos.	Yes %	No %	
	Sample Nos.	Yes %	No %	Sample Nos.	Yes %	No %	Sample Nos.	Yes %	No %					
Overall														
Parbat	96	61.46	38.54	19	26.32	73.68	115	55.65	44.35	Parbat	154	51.95	48.05	0.36
Kaski	188	57.98	42.02	16	62.50	37.50	204	58.33	41.67	Kaski	174	52.30	47.70	1.39
Total	284	59.15	40.85	35	42.86	57.14	319	57.37	42.63	Total	328	52.13	47.87	1.79
Male														
Parbat	39	87.18	12.82	5	40.00	60.00	44	81.82	18.18	Parbat	61	65.57	34.43	3.37
Kaski	66	81.82	18.18	5	100.00	0.00	71	83.10	16.90	Kaski	64	75.00	25.00	1.34
Total	105	83.81	16.19	10	70.00	30.00	115	82.61	17.39	Total	125	70.40	29.60	4.93
Female														
Parbat	57	43.86	56.14	14	21.43	78.57	71	39.44	60.56	Parbat	93	43.01	56.99	0.21
Kaski	122	45.08	54.92	11	45.45	54.55	133	45.11	54.89	Kaski	110	39.09	60.91	0.89
Total	179	44.69	55.31	25	32.00	68.00	204	43.14	56.86	Total	203	40.89	59.11	0.21
Occupational Castes														
Parbat	22	72.73	27.27	5	20.00	80.00	27	62.96	37.04	Parbat	35	42.86	57.14	2.47
Kaski	45	55.56	44.44	3	33.33	66.67	48	54.17	45.83	Kaski	52	38.46	61.54	2.48
Total	67	61.19	38.81	8	25.00	75.00	75	57.33	42.67	Total	87	40.23	59.77	4.72
Other Castes														
Parbat	74	58.11	41.89	14	28.57	71.43	88	53.41	46.59	Parbat	119	54.62	45.38	0.03
Kaski	143	58.74	41.26	13	69.23	30.77	156	59.62	40.38	Kaski	122	58.20	41.80	0.06
Total	217	58.53	41.47	27	48.15	51.85	244	57.38	42.62	Total	241	56.43	43.57	0.04

Source: Tables from DT-07-A1 (Q2.7) to DT-07-A5 (Q2.7) and Tables DT-07-B1 (Q2.7) and DT-07-B3 (Q2.7) in DATA BOOK

Table 3.2.9 (Q 2.9) Men's Answers on Whether Women can Lead Ward Meeting

With Sub-Project													Without Sub-Project						
VDC	Participated			Not Participated			Total or Average			VDC	Sample Nos.	1 %	2 %	3 %					
	Sample Nos.	1 %	2 %	3 %	Sample Nos.	1 %	2 %	3 %	Sample Nos.						1 %	2 %	3 %		
Overall																			
Parbat														Parbat					
Kaski														Kaski					
Total														Total					
Male																			
Parbat	38	31.58	57.89	10.53	5	40.00	40.00	20.00	43	32.56	55.81	11.63	11.63	Parbat	58	25.86	51.72	22.41	
Kaski	65	40.00	53.85	6.15	5	80.00	20.00	0.00	70	42.86	51.43	5.71	5.71	Kaski	60	30.00	51.67	18.33	
Total	103	36.89	55.34	7.77	10	60.00	30.00	10.00	113	38.94	53.10	7.96	7.96	Total	118	27.97	51.69	20.34	
Female																			
Parbat														Parbat					
Kaski														Kaski					
Total														Total					
Occupational Castes																			
Parbat	10	30.00	60.00	10.00	1	0.00	100.00	0.00	11	27.27	63.64	9.09	9.09	Parbat	14	7.14	57.14	35.71	
Kaski	12	33.33	58.33	8.33	0	-	-	-	12	33.33	58.33	8.33	8.33	Kaski	18	16.67	38.89	44.44	
Total	22	31.82	59.09	9.09	1	0.00	100.00	0.00	23	30.43	60.87	8.70	8.70	Total	32	12.50	46.88	40.63	
Other Castes																			
Parbat	28	32.14	57.14	10.71	4	50.00	25.00	25.00	32	34.38	53.13	12.50	12.50	Parbat	44	31.82	50.00	18.18	
Kaski	53	41.51	52.83	5.66	5	80.00	20.00	0.00	58	44.83	50.00	5.17	5.17	Kaski	42	35.71	57.14	7.14	
Total	81	38.27	54.32	7.41	9	66.67	22.22	11.11	90	41.11	51.11	7.78	7.78	Total	86	33.72	53.49	12.79	

Source: Tables from DT-09-A1 (Q2.9) to DT-09-A3 (Q2.9) in DATA BOOK

Code for Answer

1. Easily they can
2. Difficult, but they can
3. Difficult, and they can not

Table 3.2.10 (Q 2.10) Other Castes' Answers on Whether Occupational Castes Can Lead Ward Meeting

With Sub-Project													Without Sub-Project						
VDC	Participated			Not Participated			Total or Average			VDC	Sample Nos.	1 %	2 %	3 %					
	Sample Nos.	1 %	2 %	3 %	Sample Nos.	1 %	2 %	3 %	Sample Nos.						1 %	2 %	3 %		
Overall																			
Parbat														Parbat					
Kaski														Kaski					
Total														Total					
Male																			
Parbat	28	39.29	50.00	10.71	4	25.00	25.00	50.00	32	37.50	46.88	15.63	15.63	Parbat	44	34.09	43.18	22.73	
Kaski	52	17.31	53.85	28.85	5	80.00	20.00	0.00	57	22.81	50.88	26.32	26.32	Kaski	43	32.56	48.84	18.60	
Total	80	25.00	52.50	22.50	9	55.56	22.22	22.22	89	28.09	49.44	22.47	22.47	Total	87	33.33	45.98	20.69	
Female																			
Parbat	45	37.78	46.67	15.56	9	0.00	88.89	11.11	54	31.48	53.70	14.81	14.81	Parbat	68	30.88	47.06	22.06	
Kaski	86	9.30	61.63	29.07	8	12.50	62.50	25.00	94	9.57	61.70	28.72	28.72	Kaski	78	23.08	53.85	23.08	
Total	131	19.08	56.49	24.43	17	5.88	76.47	17.65	148	17.57	58.78	23.65	23.65	Total	146	26.71	50.68	22.60	
Occupational Castes																			
Parbat														Parbat					
Kaski														Kaski					
Total														Total					
Other Castes																			
Parbat	73	38.36	47.95	13.70	13	7.69	69.23	23.08	86	33.72	51.16	15.12	15.12	Parbat	112	32.14	45.54	22.32	
Kaski	138	12.32	58.70	28.99	13	38.46	46.15	15.38	151	14.57	57.62	27.81	27.81	Kaski	121	26.45	52.07	21.49	
Total	211	21.33	54.98	23.70	26	23.08	57.69	19.23	237	21.52	55.27	23.21	23.21	Total	233	29.18	48.93	21.89	

Source: Tables from DT-10-A1 (Q2.10) to DT-10-A3 (Q2.10) in DATA BOOK

Code for Answer

1. Easily they can
2. Difficult, but they can
3. Difficult, and they can not

Table 3.2.11 (Q 2.11) Whether People Know the System of Writing Minutes of Meeting

VDC	With Sub-Project												Without Sub-Project				
	Participated			Not Participated				Total or Average					VDC	Sample Nos.	1 %	2 %	3 %
	Sample Nos.	1 %	2 %	3 %	Sample Nos.	1 %	2 %	3 %	Sample Nos.	1 %	2 %	3 %					
Overall																	
Parbat	70	74.29	2.86	22.86	8	37.50	25.00	37.50	78	70.51	5.13	24.36	Parbat	134	57.46	2.24	40.30
Kaski	155	81.29	1.94	16.77	12	91.67	0.00	8.33	167	82.04	1.80	16.17	Kaski	145	77.93	5.52	16.55
Total	225	79.11	2.22	18.67	20	70.00	10.00	20.00	245	78.37	2.86	18.78	Total	279	68.10	3.94	27.96
Male																	
Parbat	29	72.41	3.45	24.14	2	100.00	0.00	0.00	31	74.19	3.23	22.58	Parbat	51	52.94	0.00	47.06
Kaski	56	80.36	3.57	16.07	4	100.00	0.00	0.00	60	81.67	3.33	15.00	Kaski	53	90.57	0.00	9.43
Total	85	77.65	3.53	18.82	6	100.00	0.00	0.00	91	79.12	3.30	17.58	Total	104	72.12	0.00	27.88
Female																	
Parbat	41	75.61	2.44	21.95	6	16.67	33.33	50.00	47	68.09	6.38	25.53	Parbat	83	60.24	3.61	36.14
Kaski	99	81.82	1.01	17.17	8	87.50	0.00	12.50	107	82.24	0.93	16.82	Kaski	92	70.65	8.70	20.65
Total	140	80.00	1.43	18.57	14	57.14	14.29	28.57	154	77.92	2.60	19.48	Total	175	65.71	6.29	28.00
Occupational Castes																	
Parbat	12	75.00	8.33	16.67	1	100.00	0.00	0.00	13	76.92	7.69	15.38	Parbat	26	61.54	3.85	34.62
Kaski	31	90.32	0.00	9.68	2	100.00	0.00	0.00	33	90.91	0.00	9.09	Kaski	39	71.79	2.56	25.64
Total	43	86.05	2.33	11.63	3	100.00	0.00	0.00	46	86.96	2.17	10.87	Total	65	67.69	3.08	29.23
Other Castes																	
Parbat	58	74.14	1.72	24.14	7	28.57	28.57	42.86	65	69.23	4.62	26.15	Parbat	108	56.48	1.85	41.67
Kaski	124	79.03	2.42	18.55	10	90.00	0.00	10.00	134	79.85	2.24	17.91	Kaski	106	80.19	6.60	13.21
Total	182	77.47	2.20	20.33	17	64.71	11.76	23.53	199	76.38	3.02	20.60	Total	214	68.22	4.21	27.57

Source: Tables from DT-11-A1 (Q2.11) to DT-11-A5 (Q2.11) in DATA BOOK

Code for Answer

1. Yes
2. No
3. I don't know

Table 3.3.1 (Q 3.1) People Who Think that They Have to Participate in Cooperative Works for the Development of Ward

VDC	With Sub-Project									Without Sub-Project				Chi-Sq Value between W & W/O
	Participated			Not Participated			Total or Average			VDC	Sample Nos.	Yes %	No %	
	Sample Nos.	Yes %	No %	Sample Nos.	Yes %	No %	Sample Nos.	Yes %	No %					
Overall														
Parbat	96	100.00	0.00	19	89.47	10.53	115	98.26	1.74	Parbat	154	96.10	3.90	1.06
Kaski	188	99.47	0.53	16	93.75	6.25	204	99.02	0.98	Kaski	174	99.43	0.57	0.20
Total	284	99.65	0.35	35	91.43	8.57	319	98.75	1.25	Total	328	97.87	2.13	0.75
Male														
Parbat	39	100.00	0.00	5	100.00	0.00	44	100.00	0.00	Parbat	61	96.72	3.28	1.47
Kaski	66	100.00	0.00	5	100.00	0.00	71	100.00	0.00	Kaski	64	100.00	0.00	-
Total	105	100.00	0.00	10	100.00	0.00	115	100.00	0.00	Total	125	98.40	1.60	1.86
Female														
Parbat	57	100.00	0.00	14	85.71	14.29	71	97.18	2.82	Parbat	93	95.70	4.30	0.25
Kaski	122	99.18	0.82	11	90.91	9.09	133	98.50	1.50	Kaski	110	99.09	0.91	0.18
Total	179	99.44	0.56	25	88.00	12.00	204	98.04	1.96	Total	203	97.54	2.46	0.12
Occupational Castes														
Parbat	22	100.00	0.00	5	60.00	40.00	27	92.59	7.41	Parbat	35	91.43	8.57	0.03
Kaski	45	97.78	2.22	3	100.00	0.00	48	97.92	2.08	Kaski	52	100.00	0.00	1.09
Total	67	98.51	1.49	8	75.00	25.00	75	96.00	4.00	Total	87	96.55	3.45	0.03
Other Castes														
Parbat	74	100.00	0.00	14	100.00	0.00	88	100.00	0.00	Parbat	119	97.48	2.52	2.25
Kaski	143	100.00	0.00	13	92.31	7.69	156	99.36	0.64	Kaski	122	99.18	0.82	0.03
Total	217	100.00	0.00	27	96.30	3.70	244	99.59	0.41	Total	241	98.34	1.66	1.86

Source: Tables from DT-12-A1 (Q3.1) to DT-12-A5 (Q3.1) and Tables DT-12-B1 (Q3.1) and DT-12-B3 (Q3.1) in DATA BOOK

Table 3.3.4 (Q 3.4) People Who Think or Don't Think to Share Some Construction Cost for Ward Development

VDC	With Sub-Project									Without Sub-Project				Chi-Sq Value between W & W/O
	Participated			Not Participated			Total or Average			VDC	Sample Nos.	Yes %	No %	
	Sample Nos.	Yes %	No %	Sample Nos.	Yes %	No %	Sample Nos.	Yes %	No %					
Overall														
Parbat	96	95.83	4.17	19	94.74	5.26	115	95.65	4.35	Parbat	154	93.51	6.49	0.58
Kaski	188	99.47	0.53	16	100.00	0.00	204	99.51	0.49	Kaski	174	97.70	2.30	2.35
Total	284	98.24	1.76	35	97.14	2.86	319	98.12	1.88	Total	328	95.73	4.27	3.08
Male														
Parbat	39	94.87	5.13	5	100.00	0.00	44	95.45	4.55	Parbat	61	96.72	3.28	0.11
Kaski	66	98.48	1.52	5	100.00	0.00	71	98.59	1.41	Kaski	64	100.00	0.00	0.91
Total	105	97.14	2.86	10	100.00	0.00	115	97.39	2.61	Total	125	98.40	1.60	0.30
Female														
Parbat	57	96.49	3.51	14	92.86	7.14	71	95.77	4.23	Parbat	93	91.40	8.60	1.23
Kaski	122	100.00	0.00	11	100.00	0.00	133	100.00	0.00	Kaski	110	96.36	3.64	4.92
Total	179	98.88	1.12	25	96.00	4.00	204	98.53	1.47	Total	203	94.09	5.91	5.65
Occupational Castes														
Parbat	22	95.45	4.55	5	100.00	0.00	27	96.30	3.70	Parbat	35	91.43	8.57	0.60
Kaski	45	100.00	0.00	3	100.00	0.00	48	100.00	0.00	Kaski	52	100.00	0.00	-
Total	67	98.51	1.49	8	100.00	0.00	75	98.67	1.33	Total	87	96.55	3.45	0.75
Other Castes														
Parbat	74	95.95	4.05	14	92.86	7.14	88	95.45	4.55	Parbat	119	94.12	5.88	0.18
Kaski	143	99.30	0.70	13	100.00	0.00	156	99.36	0.64	Kaski	122	96.72	3.28	2.70
Total	217	98.16	1.84	27	96.30	3.70	244	97.95	2.05	Total	241	95.44	4.56	2.40

Source: Tables from DT-15-A1 (Q3.4) to DT-15-A5 (Q3.4) and Tables DT-15-B1 (Q3.4) and DT-15-B3 (Q3.4) in DATA BOOK

Table 3.3.5 (Q 3.5) People Who Think or Don't Think to Participate in Cooperative Works for O&M of Community Facilities

VDC	With Sub-Project									Without Sub-Project				Chi-Sq Value between W & W/O
	Participated			Not Participated			Total/Average			VDC	Sample Nos.	Yes %	No %	
	Sample Nos.	Yes %	No %	Sample Nos.	Yes %	No %	Sample Nos.	Yes %	No %					
Overall														
Parbat	96	100.00	0.00	19	100.00	0.00	115	100.00	0.00	Parbat	154	97.40	2.60	3.03
Kaski	188	99.47	0.53	16	100.00	0.00	204	99.51	0.49	Kaski	174	98.85	1.15	0.52
Total	284	99.65	0.35	35	100.00	0.00	319	99.69	0.31	Total	328	98.17	1.83	3.47
Male														
Parbat	39	100.00	0.00	5	100.00	0.00	44	100.00	0.00	Parbat	61	98.36	1.64	0.73
Kaski	66	100.00	0.00	5	100.00	0.00	71	100.00	0.00	Kaski	64	98.44	1.56	1.12
Total	105	100.00	0.00	10	100.00	0.00	115	100.00	0.00	Total	125	98.40	1.60	1.86
Female														
Parbat	57	100.00	0.00	14	100.00	0.00	71	100.00	0.00	Parbat	93	96.77	3.23	2.33
Kaski	122	99.18	0.82	11	100.00	0.00	133	99.25	0.75	Kaski	110	99.09	0.91	0.02
Total	179	99.44	0.56	25	100.00	0.00	204	99.51	0.49	Total	203	98.03	1.97	1.84
Occupational Castes														
Parbat	22	100.00	0.00	5	100.00	0.00	27	100.00	0.00	Parbat	35	91.43	8.57	2.43
Kaski	45	97.78	2.22	3	100.00	0.00	48	97.92	2.08	Kaski	52	100.00	0.00	1.09
Total	67	98.51	1.49	8	100.00	0.00	75	98.67	1.33	Total	87	96.55	3.45	0.75
Other Castes														
Parbat	74	100.00	0.00	14	100.00	0.00	88	100.00	0.00	Parbat	119	99.16	0.84	0.74
Kaski	143	100.00	0.00	13	100.00	0.00	156	100.00	0.00	Kaski	122	98.36	1.64	2.58
Total	217	100.00	0.00	27	100.00	0.00	244	100.00	0.00	Total	241	98.76	1.24	3.06

Source: Tables from DT-16-A1 (Q3.5) to DT-16-A5 (Q3.5) and Tables DT-16-B1 (Q3.5) and DT-16-B3 (Q3.5) in DATA BOOK

Table 3.3.6 (Q 3.6) People Who Think or Don't Think to Pay for O&M Cost of Community Facilities

VDC	With Sub-Project									Without Sub-Project				Chi-Sq Value between W & W/O
	Participated			Not Participated			Total or Average			VDC	Sample Nos.	Yes %	No %	
	Sample Nos.	Yes %	No %	Sample Nos.	Yes %	No %	Sample Nos.	Yes %	No %					
Overall														
Parbat	96	97.92	2.08	19	100.00	0.00	115	98.26	1.74	Parbat	154	92.86	7.14	4.18
Kaski	188	100.00	0.00	16	100.00	0.00	204	100.00	0.00	Kaski	174	97.13	2.87	5.94
Total	284	99.30	0.70	35	100.00	0.00	319	99.37	0.63	Total	328	95.12	4.88	10.81
Male														
Parbat	39	100.00	0.00	5	100.00	0.00	44	100.00	0.00	Parbat	61	96.72	3.28	1.42
Kaski	66	100.00	0.00	5	100.00	0.00	71	100.00	0.00	Kaski	64	100.00	0.00	-
Total	105	100.00	0.00	10	100.00	0.00	115	100.00	0.00	Total	125	98.40	1.60	1.86
Female														
Parbat	57	96.49	3.51	14	100.00	0.00	71	97.18	2.82	Parbat	93	90.32	9.68	3.03
Kaski	122	100.00	0.00	11	100.00	0.00	133	100.00	0.00	Kaski	110	95.45	4.55	6.17
Total	179	98.88	1.12	25	100.00	0.00	204	99.02	0.98	Total	203	93.10	6.90	9.43
Occupational Castes														
Parbat	22	95.45	4.55	5	100.00	0.00	27	96.30	3.70	Parbat	35	88.57	11.43	1.23
Kaski	45	100.00	0.00	3	100.00	0.00	48	100.00	0.00	Kaski	52	98.08	1.92	0.93
Total	67	98.51	1.49	8	100.00	0.00	75	98.67	1.33	Total	87	94.25	5.75	2.20
Other Castes														
Parbat	74	98.65	1.35	14	100.00	0.00	88	98.86	1.14	Parbat	119	94.12	5.88	3.07
Kaski	143	100.00	0.00	13	100.00	0.00	156	100.00	0.00	Kaski	122	96.72	3.28	5.19
Total	217	99.54	0.46	27	100.00	0.00	244	99.59	0.41	Total	241	95.44	4.56	8.67

Source: Tables from DT-17-A1 (Q3.6) to DT-17-A5 (Q3.6) and Tables DT-17-B1 (Q3.6) and DT-17-B3 (Q3.6) in DATA BOOK

Table 3.4.1 (Q 4.1) People's Understanding for Taking Responsibility for Forest Conservation instead of the Government

VDC	With Sub-Project									Without Sub-Project				Chi-Sq Value between W & W/O
	Participated			Not Participated			Total or Average			VDC	Sample Nos.	Yes %	No %	
	Sample Nos.	Yes %	No %	Sample Nos.	Yes %	No %	Sample Nos.	Yes %	No %					
Overall														
Parbat	96	96.88	3.13	19	100.00	0.00	115	97.39	2.61	Parbat	154	100.00	0.00	4.06
Kaski	188	97.87	2.13	16	100.00	0.00	204	98.04	1.96	Kaski	174	96.55	3.45	0.81
Total	284	97.54	2.46	35	100.00	0.00	319	97.81	2.19	Total	328	98.17	1.83	0.11
Male														
Parbat	39	97.44	2.56	5	100.00	0.00	44	97.73	2.27	Parbat	61	100.00	0.00	1.40
Kaski	66	100.00	0.00	5	100.00	0.00	71	100.00	0.00	Kaski	64	96.88	3.13	2.25
Total	105	99.05	0.95	10	100.00	0.00	115	99.13	0.87	Total	125	98.40	1.60	0.26
Female														
Parbat	57	96.49	3.51	14	100.00	0.00	71	97.18	2.82	Parbat	93	100.00	0.00	2.65
Kaski	122	96.72	3.28	11	100.00	0.00	133	96.99	3.01	Kaski	110	96.36	3.64	0.08
Total	179	96.65	3.35	25	100.00	0.00	204	97.06	2.94	Total	203	98.03	1.97	0.40
Occupational Castes														
Parbat	22	90.91	9.09	5	100.00	0.00	27	92.59	7.41	Parbat	35	100.00	0.00	2.68
Kaski	45	97.78	2.22	3	100.00	0.00	48	97.92	2.08	Kaski	52	92.31	7.69	1.65
Total	67	95.52	4.48	8	100.00	0.00	75	96.00	4.00	Total	87	95.40	4.60	0.04
Other Castes														
Parbat	74	98.65	1.35	14	100.00	0.00	88	98.86	1.14	Parbat	119	100.00	0.00	1.36
Kaski	143	97.90	2.10	13	100.00	0.00	156	98.08	1.92	Kaski	122	98.36	1.64	0.03
Total	217	98.16	1.84	27	100.00	0.00	244	98.36	1.64	Total	241	99.17	0.83	0.65

Source: Tables from DT-18-A1 (Q4.1) to DT-18-A5 (Q4.1) and Tables DT-18-B1 (Q4.1) and DT-18-B3 (Q4.1) in DATA BOOK

Table 3.4.2 (Q 4.2) People Who Think or Don't Think to Participate in Cooperative Works for Forest Conservation

VDC	With Sub-Project									Without Sub-Project				Chi-Sq Value between W & W/O
	Participated			Not Participated			Total/Average			VDC	Sample Nos.	Yes %	No %	
	Sample Nos.	Yes %	No %	Sample Nos.	Yes %	No %	Sample Nos.	Yes %	No %					
Overall														
Parbat	96	95.83	4.17	19	100.00	0.00	115	96.52	3.48	Parbat	154	97.40	2.60	0.18
Kaski	188	98.94	1.06	16	100.00	0.00	204	99.02	0.98	Kaski	174	98.28	1.72	0.40
Total	284	97.89	2.11	35	100.00	0.00	319	98.12	1.88	Total	328	97.87	2.13	0.05
Male														
Parbat	39	100.00	0.00	5	100.00	0.00	44	100.00	0.00	Parbat	61	96.72	3.28	1.47
Kaski	66	98.48	1.52	5	100.00	0.00	71	98.59	1.41	Kaski	64	100.00	0.00	0.91
Total	105	99.05	0.95	10	100.00	0.00	115	99.13	0.87	Total	125	98.40	1.60	0.26
Female														
Parbat	57	92.98	7.02	14	100.00	0.00	71	94.37	5.63	Parbat	93	97.85	2.15	1.39
Kaski	122	99.18	0.82	11	100.00	0.00	133	99.25	0.75	Kaski	110	97.27	2.73	1.45
Total	179	97.21	2.79	25	100.00	0.00	204	97.55	2.45	Total	203	97.54	2.46	0.00
Occupational Castes														
Parbat	22	90.91	9.09	5	100.00	0.00	27	92.59	7.41	Parbat	35	88.57	11.43	0.28
Kaski	45	97.78	2.22	3	100.00	0.00	48	97.92	2.08	Kaski	52	94.23	5.77	0.88
Total	67	95.52	4.48	8	100.00	0.00	75	96.00	4.00	Total	87	91.95	8.05	1.14
Other Castes														
Parbat	74	97.30	2.70	14	100.00	0.00	88	97.73	2.27	Parbat	119	100.00	0.00	2.73
Kaski	143	99.30	0.70	13	100.00	0.00	156	99.36	0.64	Kaski	122	100.00	0.00	0.79
Total	217	98.62	1.38	27	100.00	0.00	244	98.77	1.23	Total	241	100.00	0.00	2.98

Source: Tables from DT-19-A1 (Q4.2) to DT-19-A5 (Q4.2) and Tables DT-19-B1 (Q4.2) and DT-19-B3 (Q4.2) in DATA BOOK

Table 3.4.3 Overall Score of People's Concern in the Wards With and Without Sub-projects

No.	Peoples's Concerns	With Sub-project				Without Sub-project				
		Participated n=284 (1)	Not Participated n=35 (2)	Avg After n=319 (4)	Before n=645 (5)	Difference (3=1-2)	Difference (6=4-5)	After n=328 (7)	Before n=638 (8)	Difference (9=7-8)
1	Food availability	79.6	77.1	79.4	86.7	2.5	-7.3	87.6	90.1	-2.5
2	Fodder availability	67.6	70.3	67.9	81.2	-2.7	-13.3	69.8	78.9	-9.1
3	Fuelwood availability	71.2	75.4	71.7	83.1	-4.2	-11.5	73.1	79.6	-6.5
4	Drinking water availability	63.7	70.9	64.5	77.0	-7.2	-12.5	69.1	75.0	-6.0
5	Crop productivity	78.6	76.0	78.3	84.7	2.6	-6.4	80.1	86.0	-5.9
6	Cash income	86.6	78.9	85.8	94.5	7.8	-8.7	90.2	95.0	-4.8
7	Motable roads	92.5	97.1	93.0	92.8	-4.7	0.2	89.3	88.8	0.5
8	Foot trails	65.0	64.6	65.0	74.5	0.4	-9.6	71.6	73.3	-1.7
9	Maintenance of terrace	70.8	65.7	70.2	70.8	5.1	-0.6	70.4	68.2	2.2
10	Irrigation	76.4	77.1	76.5	87.8	-0.7	-11.4	76.8	86.9	-10.1
11	Electric supply	83.5	83.4	83.4	83.2	0.0	0.3	79.2	75.9	3.3
12	Communication facilities	83.3	92.0	84.3	83.9	-8.7	0.4	79.8	83.9	-4.2
13	Labor force availability	58.4	58.3	58.4	54.5	0.1	3.9	57.6	61.0	-3.5
14	Education of children	73.2	65.1	72.3	78.3	8.0	-6.0	70.5	84.9	-14.3
15	Education of myself	71.7	73.7	71.9	71.3	-2.0	0.6	76.3	72.1	4.2
16	Health	76.1	70.3	75.4	78.4	5.8	-2.9	74.5	77.6	-3.2
17	Family planning	52.5	54.9	52.8	49.4	-2.3	3.4	53.3	51.0	2.3
18	Sanitation	51.8	54.3	52.1	43.8	-2.5	8.3	57.4	48.8	8.7
19	L and slide and erosion	80.5	66.3	78.9	69.0	14.2	9.9	76.6	71.1	5.5
20	Flood	74.5	68.0	73.8	68.0	6.5	5.8	67.6	67.3	0.3
21	Forest resource	76.1	68.0	75.2	83.3	8.1	-8.2	75.4	81.4	-6.0
22	Dance party	51.2	46.9	50.7	55.8	4.3	-5.1	51.0	62.0	-11.1
23	Festival	53.9	61.7	54.8	72.8	-7.8	-18.0	58.5	79.4	-20.9
24	Worship of God	53.7	57.1	54.0	66.8	-3.5	-12.7	55.4	77.3	-22.0
25	Political discussion	50.5	48.6	50.3	46.9	1.9	3.4	50.1	49.7	0.4
26	Meeting on community development	75.4	70.3	74.9	69.3	5.1	5.6	75.3	77.2	-1.9
27	Watching movies	47.3	53.1	47.9	46.9	-5.9	1.0	47.2	52.8	-5.6
28	Security	56.7	55.4	56.6	66.8	1.3	-10.3	57.3	68.0	-10.8

Source: Tables from DT-20-A1 and DT-20-A2 in DATA BOOK

Table 3.5.2 (Q 5.2) Source of Technical Assistance Where People Want to Ask for the Development

VDC	With Sub-Project															Without Sub-Project									
	Participated					Not Participated					Total or Average					VDC Sample Nos.	1 %	2 %	3 %	4 %	5 %				
	1 %	2 %	3 %	4 %	5 %	1 %	2 %	3 %	4 %	5 %	Sample Nos.	1 %	2 %	3 %	4 %							5 %			
Overall	96	74.0	17.7	3.1	5.2	0.0	19	57.9	15.8	0.0	26.3	0.0	115	71.3	17.4	2.6	8.7	0.0	154	88.3	1.3	0.6	9.7	0.0	
Parbat	188	86.2	9.0	0.0	4.8	0.0	16	81.3	12.5	0.0	6.3	0.0	204	85.8	9.3	0.0	4.9	0.0	174	93.7	0.6	0.6	4.6	0.6	
Kaski	284	82.0	12.0	1.1	4.9	0.0	35	68.6	14.3	0.0	17.1	0.0	319	80.6	12.2	0.9	6.3	0.0	328	91.2	0.9	0.6	7.0	0.3	
Total																									
Male	39	87.2	5.1	0.0	7.7	0.0	5	100.0	0.0	0.0	0.0	0.0	44	88.6	4.5	0.0	6.8	0.0	61	83.6	3.3	1.6	11.5	0.0	
Parbat	66	90.9	9.1	0.0	0.0	0.0	5	80.0	20.0	0.0	0.0	0.0	71	90.1	9.9	0.0	0.0	0.0	64	95.3	1.6	0.0	1.6	1.6	
Kaski	105	89.5	7.6	0.0	2.9	0.0	10	90.0	10.0	0.0	0.0	0.0	115	89.6	7.8	0.0	2.6	0.0	125	89.6	2.4	0.8	6.4	0.8	
Total																									
Female	57	64.9	26.3	5.3	3.5	0.0	14	42.9	21.4	0.0	35.7	0.0	71	60.6	25.4	4.2	9.9	0.0	93	91.4	0.0	0.0	8.6	0.0	
Parbat	122	83.6	9.0	0.0	7.4	0.0	11	81.8	9.1	0.0	9.1	0.0	133	83.5	9.0	0.0	7.5	0.0	110	92.7	0.0	0.9	6.4	0.0	
Kaski	179	77.7	14.5	1.7	6.1	0.0	25	60.0	16.0	0.0	24.0	0.0	204	75.5	14.7	1.5	8.3	0.0	203	92.1	0.0	0.5	7.4	0.0	
Total																									
Occupational Castes	22	77.3	9.1	4.5	9.1	0.0	5	60.0	20.0	0.0	20.0	0.0	27	74.1	11.1	3.7	11.1	0.0	35	77.1	0.0	2.9	20.0	0.0	
Parbat	45	80.0	15.6	0.0	4.4	0.0	3	66.7	0.0	0.0	33.3	0.0	48	79.2	14.6	0.0	6.3	0.0	52	94.2	0.0	0.0	5.8	0.0	
Kaski	67	79.1	13.4	1.5	6.0	0.0	8	62.5	12.5	0.0	25.0	0.0	75	77.3	13.3	1.3	8.0	0.0	87	87.4	0.0	1.1	11.5	0.0	
Total																									
Other Castes	74	73.0	20.3	2.7	4.1	0.0	14	57.1	14.3	0.0	28.6	0.0	88	70.5	19.3	2.3	8.0	0.0	119	91.6	1.7	0.0	6.7	0.0	
Parbat	143	88.1	7.0	0.0	4.9	0.0	13	84.6	15.4	0.0	0.0	0.0	156	87.8	7.7	0.0	4.5	0.0	122	93.4	0.8	0.8	4.1	0.8	
Kaski	217	82.9	11.5	0.9	4.6	0.0	27	70.4	14.8	0.0	14.8	0.0	244	81.6	11.9	0.8	5.7	0.0	241	92.5	1.2	0.4	5.4	0.4	
Total																									

Source: Tables from DT-24-A1 (Q5.1) to DT-24-A5 (Q5.1) in DATA BOOK

Code for Answer

1. Government administration (Ward, VDC and District)
2. Foreign aid organization
3. Nepal's aid organization (including NGO)
4. No answer (respondent can not answer)
5. Others

Table 3.5.3 (Q 5.3) Whether People Have Interest in the Radio about Programs VDC/Ward Development

VDC	With Sub-Project									Without Sub-Project				Chi-Sq Value between W & W/O
	Participated			Not Participated			Total or Average			VDC	Sample Nos.	Yes %	No %	
	Sample Nos.	Yes %	No %	Sample Nos.	Yes %	No %	Sample Nos.	Yes %	No %					
Overall														
Parbat	96	98.96	1.04	19	94.74	5.26	115	98.26	1.74	Parbat	154	96.75	3.25	0.59
Kaski	188	97.34	2.66	16	100.00	0.00	204	97.55	2.45	Kaski	174	94.83	5.17	1.95
Total	284	97.89	2.11	35	97.14	2.86	319	97.81	2.19	Total	328	95.73	4.27	2.22
Male														
Parbat	39	97.44	2.56	5	80.00	20.00	44	95.45	4.55	Parbat	61	95.08	4.92	0.01
Kaski	66	98.48	1.52	5	100.00	0.00	71	98.59	1.41	Kaski	64	98.44	1.56	0.01
Total	105	98.10	1.90	10	90.00	10.00	115	97.39	2.61	Total	125	96.80	3.20	0.07
Female														
Parbat	57	100.00	0.00	14	100.00	0.00	71	100.00	0.00	Parbat	93	97.85	2.15	1.55
Kaski	122	96.72	3.28	11	100.00	0.00	133	96.99	3.01	Kaski	110	92.73	7.27	2.33
Total	179	97.77	2.23	25	100.00	0.00	204	98.04	1.96	Total	203	95.07	4.93	2.69
Occupational Castes														
Parbat	22	100.00	0.00	5	80.00	20.00	27	96.30	3.70	Parbat	35	88.57	11.43	1.23
Kaski	45	97.78	2.22	3	100.00	0.00	48	97.92	2.08	Kaski	52	94.23	5.77	0.88
Total	67	98.51	1.49	8	87.50	12.50	75	97.33	2.67	Total	87	91.95	8.05	2.22
Other Castes														
Parbat	74	98.65	1.35	14	100.00	0.00	88	98.86	1.14	Parbat	119	99.16	0.84	0.05
Kaski	143	97.20	2.80	13	100.00	0.00	156	97.44	2.56	Kaski	122	95.08	4.92	1.09
Total	217	97.70	2.30	27	100.00	0.00	244	97.95	2.05	Total	241	97.10	2.90	0.37

Source: Tables from DT-25-A1 (Q5.3) to DT-25-A5 (Q5.3) and Tables DT-25-B1 (Q5.3) and DT-25-B3 (Q5.3) in DATA BOOK

Table 3.5.4 (Q 5.4) Whether People Have Interest in the Discussion on VDC/Ward Development

VDC	With Sub-Project									Without Sub-Project				Chi-Sq Value between W & W/O
	Participated			Not Participated			Total/Average			VDC	Sample Nos.	Yes %	No %	
	Sample Nos.	Yes %	No %	Sample Nos.	Yes %	No %	Sample Nos.	Yes %	No %					
Overall														
Parbat	96	97.92	2.08	19	94.74	5.26	115	97.39	2.61	Parbat	154	94.81	5.19	1.12
Kaski	188	96.28	3.72	16	100.00	0.00	204	96.57	3.43	Kaski	174	95.98	4.02	0.09
Total	284	96.83	3.17	35	97.14	2.86	319	96.87	3.13	Total	328	95.43	4.57	0.90
Male														
Parbat	39	97.44	2.56	5	80.00	20.00	44	95.45	4.55	Parbat	61	96.72	3.28	0.11
Kaski	66	96.97	3.03	5	100.00	0.00	71	97.18	2.82	Kaski	64	98.44	1.56	0.24
Total	105	97.14	2.86	10	90.00	10.00	115	96.52	3.48	Total	125	97.60	2.40	0.25
Female														
Parbat	57	98.25	1.75	14	100.00	0.00	71	98.59	1.41	Parbat	93	93.55	6.45	2.51
Kaski	122	95.90	4.10	11	100.00	0.00	133	96.24	3.76	Kaski	110	94.55	5.45	0.40
Total	179	96.65	3.35	25	100.00	0.00	204	97.06	2.94	Total	203	94.09	5.91	2.12
Occupational Castes														
Parbat	22	100.00	0.00	5	80.00	20.00	27	96.30	3.70	Parbat	35	85.71	14.29	1.95
Kaski	45	91.11	8.89	3	100.00	0.00	48	91.67	8.33	Kaski	52	96.15	3.85	0.89
Total	67	94.03	5.97	8	87.50	12.50	75	93.33	6.67	Total	87	91.95	8.05	0.11
Other Castes														
Parbat	74	97.30	2.70	14	100.00	0.00	88	97.73	2.27	Parbat	119	97.48	2.52	0.01
Kaski	143	97.90	2.10	13	100.00	0.00	156	98.08	1.92	Kaski	122	95.90	4.10	1.16
Total	217	97.70	2.30	27	100.00	0.00	244	97.95	2.05	Total	241	96.68	3.32	0.75

Source: Tables from DT-26-A1 (Q5.4) to DT-26-A5 (Q5.4) and Tables DT-26-B1 (Q5.4) and DT-26-B3 (Q5.4) in DATA BOOK

Table 3.5.5 (Q 5.5) Whether People sometimes Discuss about the Needs of Forest Conservation with Their Friends or Relatives

VDC	With Sub-Project									Without Sub-Project				Chi-Sq Value between W & W/O
	Participated			Not Participated			Total or Average			VDC	Sample Nos.	Yes %	No %	
	Sample Nos.	Yes %	No %	Sample Nos.	Yes %	No %	Sample Nos.	Yes %	No %					
Overall														
Parbat	96	96.88	3.13	19	84.21	15.79	115	94.78	5.22	Parbat	154	91.56	8.44	1.04
Kaski	188	94.68	5.32	16	100.00	0.00	204	95.10	4.90	Kaski	174	91.95	8.05	1.56
Total	284	95.42	4.58	35	91.43	8.57	319	94.98	5.02	Total	328	91.77	8.23	2.70
Male														
Parbat	39	97.44	2.56	5	80.00	20.00	44	95.45	4.55	Parbat	61	95.08	4.92	0.01
Kaski	66	96.97	3.03	5	100.00	0.00	71	97.18	2.82	Kaski	64	96.88	3.13	0.01
Total	105	97.14	2.86	10	90.00	10.00	115	96.52	3.48	Total	125	96.00	4.00	0.05
Female														
Parbat	57	96.49	3.51	14	85.71	14.29	71	94.37	5.63	Parbat	93	89.25	10.75	1.35
Kaski	122	93.44	6.56	11	100.00	0.00	133	93.98	6.02	Kaski	110	89.09	10.91	1.91
Total	179	94.41	5.59	25	92.00	8.00	204	94.12	5.88	Total	203	89.16	10.84	3.26
Occupational Castes														
Parbat	22	90.91	9.09	5	80.00	20.00	27	88.89	11.11	Parbat	35	80.00	20.00	0.89
Kaski	45	91.11	8.89	3	100.00	0.00	48	91.67	8.33	Kaski	52	90.38	9.62	0.05
Total	67	91.04	8.96	8	87.50	12.50	75	90.67	9.33	Total	87	86.21	13.79	0.77
Other Castes														
Parbat	74	98.65	1.35	14	85.71	14.29	88	96.59	3.41	Parbat	119	94.96	5.04	0.32
Kaski	143	95.80	4.20	13	100.00	0.00	156	96.15	3.85	Kaski	122	92.62	7.38	1.67
Total	217	96.77	3.23	27	92.59	7.41	244	96.31	3.69	Total	241	93.78	6.22	1.66

Source: Tables from DT-27-A1 (Q5.5) to DT-27-A5 (Q5.5) and Tables DT-27-B1 (Q5.5) and DT-27-B3 (Q5.5) in DATA BOOK

Table 3.5.6 (Q.5.6) Important Support Needed by the People for the Ward Development

VDC	With Sub-Project																		Without Sub-Project																										
	Participated						Not Participated						Total or Average						Sample Nos.																										
	1	2	3	4	5	6	1	2	3	4	5	6	1	2	3	4	5	6	1	2	3	4	5	6																					
Overall	96	97.9	89.6	81.3	22.9	8.3	0.0	19	100.0	94.7	73.7	21.1	10.5	0.0	115	98.3	90.4	80.0	22.6	8.7	0.0	Parbat	154	95.5	90.3	79.9	28.6	4.5	0.6	Kaski	174	97.7	81.6	85.1	29.3	6.3	0.0	Total	328	96.6	85.7	82.6	29.0	5.5	0.3
Male	39	94.9	84.6	76.9	30.8	12.8	0.0	5	100.0	100.0	60.0	20.0	20.0	0.0	44	95.5	86.4	75.0	29.5	13.6	0.0	Parbat	61	100.0	85.2	75.4	37.7	1.6	0.0	Kaski	64	98.4	79.7	87.5	31.3	3.1	0.0	Total	125	99.2	82.4	81.6	34.4	2.4	0.0
Female	57	100.0	93.0	84.2	17.5	5.3	0.0	14	100.0	92.9	78.6	21.4	7.1	0.0	71	100.0	93.0	83.1	18.3	5.6	0.0	Parbat	93	92.5	93.5	82.8	22.6	6.5	1.1	Kaski	110	97.3	82.7	83.6	28.2	8.2	0.0	Total	203	95.1	87.7	83.3	25.6	7.4	0.5
Occupational Castes	22	100.0	95.5	90.9	13.6	0.0	0.0	5	100.0	100.0	100.0	0.0	0.0	0.0	27	100.0	96.3	92.6	11.1	0.0	0.0	Parbat	35	94.3	91.4	91.4	17.1	2.9	0.0	Kaski	52	100.0	78.8	94.2	19.2	7.7	0.0	Total	87	97.7	83.9	93.1	18.4	5.7	0.0
Other Castes	74	97.3	87.8	78.4	25.7	10.8	0.0	14	100.0	92.9	64.3	28.6	14.3	0.0	88	97.7	88.6	76.1	26.1	11.4	0.0	Parbat	119	95.8	89.9	76.5	31.9	5.0	0.8	Kaski	122	96.7	82.8	81.1	33.6	5.7	0.0	Total	241	96.3	86.3	78.8	32.8	5.4	0.4

Source: Tables from DT-28-A1 (Q5.6) to DT-28-A20 (Q5.6) in DATA BOOK

Code for Answer (choose up to 3 important code numbers):

1. Furd
2. Materials
3. Engineering technique
4. Management technique
5. Marketing information
6. Others

Table 3.6.1 (Q 6.1) People's Awareness of the Project which is On-going in Kaski and Parbat Districts

VDC	With Sub-Project									Without Sub-Project				Chi-Sq Value between
	Participated			Not Participated			Total or Average			VDC	Sample Nos.	Yes %	No %	
Overall														
Parbat										Parbat	154	68.83	31.17	
Kaski										Kaski	174	47.70	52.30	
Total										Total	328	57.62	42.38	
Male														
Parbat										Parbat	61	77.05	22.95	3.18
Kaski										Kaski	64	62.50	37.50	8.89
Total										Total	125	69.60	30.40	11.87
Female														
Parbat										Parbat	93	63.44	36.56	3.18
Kaski										Kaski	110	39.09	60.91	8.89
Total										Total	203	50.25	49.75	11.87
Occupational Castes														
Parbat										Parbat	35	94.29	5.71	13.68
Kaski										Kaski	52	25.00	75.00	15.32
Total										Total	87	52.87	47.13	1.09
Other Castes														
Parbat										Parbat	119	61.34	38.66	13.68
Kaski										Kaski	122	57.38	42.62	15.32
Total										Total	241	59.34	40.66	1.09

Source: Tables from DT-29-A1 (Q6.1) to DT-29-A5 (Q6.1) and Tables DT-29-C1 (Q6.1) and DT-29-C2 (Q6.1) in DATA BOOK

Table 3.6.2 (Q 6.2) Participants of the Sub-project

VDC	With Sub-Project									Without Sub-Project				Chi-Sq Value between W & W/O
	Participated		Not Participated			Total/Average		VDC						
	Sample Nos.	%	Sample Nos.	%		Sample Nos.	%							
Overall														
Parbat	96	83.48	19	16.52		115	100.00		Parbat					
Kaski	188	92.16	16	7.84		204	100.00		Kaski					
Total	284	89.03	35	10.97		319	100.00		Total					
Male														
Parbat	39	88.64	5	11.36		44	100.00		Parbat					
Kaski	66	92.96	5	7.04		71	100.00		Kaski					
Total	105	91.30	10	8.70		115	100.00		Total					
Female														
Parbat	57	80.28	14	19.72		71	100.00		Parbat					
Kaski	122	91.73	11	8.27		133	100.00		Kaski					
Total	179	87.75	25	12.25		204	100.00		Total					
Occupational Castes														
Parbat	22	81.48	5	18.52		27	100.00		Parbat					
Kaski	45	93.75	3	6.25		48	100.00		Kaski					
Total	67	89.33	8	10.67		75	100.00		Total					
Other Castes														
Parbat	74	84.09	14	15.91		88	100.00		Parbat					
Kaski	143	91.67	13	8.33		156	100.00		Kaski					
Total	217	88.93	27	11.07		244	100.00		Total					

Table 3.6.3 (Q6.3) Average Ratio of Participation and Average Number of Sup-Projects per Participant by the Program

Name of the Program	Accumulated Number of Participants (No.)	Average Ratio of Participation (%)	Accumulated Number of Sub-Projects (No.)	Average No. of SP per Person (%)
Overall (n=284)				
Forest/Watershed Conservation	235	83	555	195
Community Infrastructure	191	67	399	140
Income Generation	139	49	199	70
Training/ Capacity Building	117	41	166	58
Total	682	240	1,319	464
Male (n=105)				
Forest/Watershed Conservation	93	89	250	238
Community Infrastructure	70	67	161	153
Income Generation	43	41	67	64
Training/ Capacity Building	31	30	52	50
Total	237	226	530	505
Female (n=179)				
Forest/Watershed Conservation	142	79	305	170
Community Infrastructure	121	68	238	133
Income Generation	96	54	132	74
Training/ Capacity Building	86	48	114	64
Total	445	249	789	441
Occupational Castes (n=67)				
Forest/Watershed Conservation	51	76	89	133
Community Infrastructure	52	78	98	146
Income Generation	49	73	66	99
Training/ Capacity Building	32	48	48	72
Total	184	275	301	449
Other Castes (n=217)				
Forest/Watershed Conservation	184	85	466	215
Community Infrastructure	139	64	301	139
Income Generation	90	41	133	61
Training/ Capacity Building	85	39	118	54
Total	498	229	1,018	469

Source: Tables from DT-30-A1 (Q6.3) to DT-30-A5 (Q6.3)

Table 3.6.4 (Q 6.4) People's Satisfaction of Sub-projects

VDC	Forest/Watershed Conserv.			Community Infrastructure			Income Generation			Training/Capacity Building			Total							
	Sample Nos.	1 %	2 %	3 %	Sample Nos.	1 %	2 %	3 %	Sample Nos.	1 %	2 %	3 %	Sample Nos.	1 %	2 %	3 %				
Overall																				
Parbat	86	36.05	62.79	1.16	77	37.66	61.04	1.30	52	38.46	55.77	5.77	43	37.21	62.79	0.00	258	37.21	60.85	1.94
Kaski	149	30.87	65.77	3.36	114	34.21	56.14	9.65	87	35.63	57.47	6.90	74	36.49	60.81	2.70	424	33.73	60.61	5.66
Total	235	32.77	64.68	2.55	191	35.60	58.12	6.28	139	36.69	56.83	6.47	117	36.75	61.54	1.71	682	35.04	60.70	4.25
Male																				
Parbat	36	33.33	66.67	0.00	32	37.50	62.50	0.00	17	23.53	64.71	11.76	14	35.71	64.29	0.00	99	33.33	64.65	2.02
Kaski	57	36.84	59.65	3.51	38	34.21	60.53	5.26	26	42.31	53.85	3.85	17	58.82	35.29	5.88	138	39.86	55.80	4.35
Total	93	35.48	62.37	2.15	70	35.71	61.43	2.86	43	34.88	58.14	6.98	31	48.39	48.39	3.23	237	37.13	59.49	3.38
Female																				
Parbat	50	38.00	60.00	2.00	45	37.78	60.00	2.22	35	45.71	51.43	2.86	29	37.93	62.07	0.00	159	39.62	58.49	1.89
Kaski	92	27.17	69.57	3.26	76	34.21	53.95	11.84	61	32.79	59.02	8.20	57	29.82	68.42	1.75	286	30.77	62.94	6.29
Total	142	30.99	66.20	2.82	121	35.54	56.20	8.26	96	37.50	56.25	6.25	86	32.56	66.28	1.16	445	33.93	61.35	4.72
Occupational Castes																				
Parbat	14	35.71	64.29	0.00	15	40.00	60.00	0.00	17	29.41	58.82	11.76	10	30.00	70.00	0.00	56	33.93	62.50	3.57
Kaski	37	40.54	51.35	8.11	37	40.54	45.95	13.51	32	46.88	43.75	9.38	22	50.00	45.45	4.55	128	43.75	46.88	9.38
Total	51	39.22	54.90	5.88	52	40.38	50.00	9.62	49	40.82	48.98	10.20	32	43.75	53.13	3.13	184	40.76	51.63	7.61
Other Castes																				
Parbat	72	36.11	62.50	1.39	62	37.10	61.29	1.61	35	42.86	54.29	2.86	33	39.39	60.61	0.00	202	38.12	60.40	1.49
Kaski	112	27.68	70.54	1.79	77	31.17	61.04	7.79	55	29.09	65.45	5.45	52	30.77	67.31	1.92	296	29.39	66.55	4.05
Total	184	30.98	67.39	1.63	139	33.81	61.15	5.04	90	34.44	61.11	4.44	85	34.12	64.71	1.18	498	32.93	64.06	3.01

Source: Tables from DT-31-A1 (Q6.4) to DT-31-A5 (Q6.4) in DATA BOOK

Code for Answer

1. Very much satisfied
2. Satisfied
3. Not satisfied

Table 3.6.5 (Q.6.5) Key Persons/Organizations for Success of Sub-project

VDC	Forest/Watershed Conserv.						Community Infrastructure						Income Generation						Training/Capacity Building						Total										
	Sample Nos.		% %		% %		Sample Nos.		% %		% %		Sample Nos.		% %		% %		Sample Nos.		% %		% %		Sample Nos.		% %		% %						
	1	2	3	4	5	6	1	2	3	4	5	6	1	2	3	4	5	6	1	2	3	4	5	6	1	2	3	4	5	6					
Overall	85	50.6	25.9	91.8	17.6	14.1	0.0	76	55.3	26.3	90.8	18.4	7.9	1.3	49	57.1	20.4	87.8	22.4	10.2	2.0	43	48.8	37.2	86.0	14.0	11.6	2.3	253	53.0	26.9	89.7	18.2	11.1	1.2
Parbat	144	43.8	27.8	91.0	25.0	12.5	0.0	103	52.4	23.3	90.3	22.3	11.7	0.0	81	44.4	28.4	88.9	23.5	14.8	0.0	72	40.3	29.2	94.4	27.8	8.3	0.0	400	45.5	27.0	91.0	24.5	12.0	0.0
Kaski	229	46.3	27.1	91.3	22.3	13.1	0.0	179	53.6	24.6	90.5	20.7	10.1	0.6	130	49.2	25.4	88.5	23.1	13.1	0.8	115	43.5	32.2	91.3	22.6	9.6	0.9	653	48.4	27.0	90.5	22.1	11.6	0.5
Male	36	50.0	30.6	88.9	19.4	11.1	0.0	32	53.1	28.1	90.6	18.8	9.4	0.0	15	53.3	26.7	86.7	26.7	6.7	0.0	14	50.0	50.0	78.6	7.1	14.3	0.0	97	51.5	32.0	87.6	18.6	10.3	0.0
Parbat	55	43.6	30.9	90.9	18.2	16.4	0.0	36	58.3	16.7	91.7	22.2	11.1	0.0	25	52.0	20.0	92.0	20.0	16.0	0.0	16	43.8	31.3	93.8	12.5	18.8	0.0	132	49.2	25.0	91.7	18.9	15.2	0.0
Kaski	91	46.2	30.8	90.1	18.7	14.3	0.0	68	55.9	22.1	91.2	20.6	10.3	0.0	40	52.5	22.5	90.0	22.5	12.5	0.0	30	46.7	40.0	86.7	10.0	16.7	0.0	229	50.2	27.9	90.0	18.8	13.1	0.0
Female	49	51.0	22.4	93.9	16.3	16.3	0.0	44	56.8	23.0	90.9	18.2	6.8	2.3	34	58.8	17.6	88.2	20.6	11.8	2.9	29	48.3	31.0	89.7	17.2	10.3	3.4	156	53.8	23.7	91.0	17.9	11.5	1.9
Parbat	89	43.8	25.8	91.0	29.2	10.1	0.0	67	49.3	26.9	89.6	22.4	11.9	0.0	56	41.1	32.1	87.5	25.0	14.3	0.0	56	39.3	28.6	94.6	32.1	5.4	0.0	268	43.7	28.0	90.7	27.2	10.4	0.0
Kaski	138	46.4	24.6	92.0	24.6	12.3	0.0	111	52.3	26.1	90.1	20.7	9.9	0.9	90	47.8	26.7	87.8	23.3	13.3	1.1	85	42.4	29.4	92.9	27.1	7.1	1.2	424	47.4	26.4	90.8	23.8	10.8	0.7
Occupational Castes	14	42.9	42.9	78.6	21.4	14.3	0.0	15	40.0	46.7	80.0	20.0	6.7	6.7	15	40.0	33.3	86.7	20.0	13.3	6.7	10	50.0	60.0	70.0	10.0	0.0	0.0	54	42.6	44.4	79.6	18.5	9.3	5.6
Parbat	34	44.1	29.4	88.2	32.4	5.9	0.0	32	46.9	31.3	90.6	31.3	0.0	0.0	29	48.3	31.0	89.7	27.6	3.4	0.0	21	42.9	28.6	95.2	28.6	4.8	0.0	116	45.7	30.2	90.5	30.2	3.4	0.0
Kaski	48	43.8	33.3	85.4	29.2	8.3	0.0	47	44.7	36.2	87.2	27.7	2.1	2.1	44	45.5	31.8	88.6	25.0	6.8	2.3	31	45.2	38.7	87.1	22.6	3.2	3.2	170	44.7	34.7	87.1	26.5	5.3	1.8
Other Castes	71	52.1	22.5	94.4	16.9	14.1	0.0	61	59.0	21.3	93.4	18.0	8.2	0.0	34	64.7	14.7	88.2	23.5	8.8	0.0	33	48.5	30.3	90.9	15.2	15.2	0.0	199	55.8	22.1	92.5	18.1	11.5	0.0
Parbat	110	43.6	27.3	91.8	22.7	14.5	0.0	71	54.9	19.7	90.1	18.3	16.9	0.0	52	42.3	26.9	88.5	21.2	21.2	0.0	51	39.2	29.4	94.1	27.5	9.8	0.0	284	45.4	25.7	91.2	22.2	15.5	0.0
Kaski	181	47.0	25.4	92.8	20.4	14.4	0.0	132	56.8	20.5	91.7	18.2	12.9	0.0	86	51.2	22.1	88.4	22.1	16.3	0.0	84	42.9	29.8	92.9	22.6	11.9	0.0	483	49.7	24.2	91.7	20.5	13.9	0.0

Source: Tables from DT-32-A1 (Q6.5) to DT-32-A5 (Q6.5) in DATA BOOK

Code for Answer (select two answers):

1. Users' Group members and member families
2. Management Committee of Users' Group
3. MP Team
4. Ward Administration
5. VDC Administration
6. Others

Table 3.6.6 (Q 6.6) Whether the People Can Start New Projects without Any Support from the Project

VDC	Forest/Watershed Conserv.			Community Infrastructure			Income Generation			Training/Capacity Building			Total			
	Sample Nos.	1 %	2 %	3 %	Sample Nos.	1 %	2 %	3 %	Sample Nos.	1 %	2 %	3 %	Sample Nos.	1 %	2 %	3 %
Overall																
Pabat	86	53.49	39.53	6.98	77	55.84	37.66	6.49	52	55.77	38.46	5.77	43	53.49	41.86	4.65
Kaski	149	48.32	47.65	4.03	114	37.72	53.51	8.77	87	45.98	48.28	5.75	74	54.05	41.89	4.05
Total	235	50.21	44.68	5.11	191	45.03	47.12	7.85	139	49.64	44.60	5.76	117	53.85	41.88	4.27
Male																
Pabat	36	44.44	41.67	13.89	32	50.00	37.50	12.50	17	47.06	35.29	17.65	14	42.86	42.86	14.29
Kaski	57	50.88	47.37	1.75	38	44.74	52.63	2.63	26	53.85	42.31	3.85	17	58.82	35.29	5.88
Total	93	48.39	45.16	6.45	70	47.14	45.71	7.14	43	51.16	39.53	9.30	31	51.61	38.71	9.68
Female																
Pabat	50	60.00	38.00	2.00	45	60.00	37.78	2.22	35	60.00	40.00	0.00	29	58.62	41.38	0.00
Kaski	92	46.74	47.83	5.43	76	34.21	53.95	11.84	61	42.62	50.82	6.56	57	52.63	43.86	3.51
Total	142	51.41	44.37	4.23	121	43.80	47.93	8.26	96	48.96	46.88	4.17	86	54.65	43.02	2.33
Occupational Castes																
Pabat	14	57.14	28.57	14.29	15	46.67	40.00	13.33	17	52.94	35.29	11.76	10	50.00	40.00	10.00
Kaski	37	37.84	54.05	8.11	37	43.24	48.65	8.11	32	46.88	43.75	9.38	22	36.36	54.55	9.09
Total	51	43.14	47.06	9.80	52	44.23	46.15	9.62	49	48.98	40.82	10.20	32	40.63	50.00	9.38
Other Castes																
Pabat	72	52.78	41.67	5.56	62	58.06	37.10	4.84	35	57.14	40.00	2.86	33	54.55	42.42	3.03
Kaski	112	51.79	45.54	2.68	77	35.06	55.84	9.09	55	45.45	50.91	3.64	52	61.54	36.54	1.92
Total	184	52.17	44.02	3.80	139	45.32	47.48	7.19	90	50.00	46.67	3.33	85	58.82	38.82	2.35

Source: Tables from DT-33-A1 (Q6.6) to DT-33-A5 (Q6.6) in DATA BOOK

Code for Answer

1. Yes
2. No
3. I don't know

FIGURES

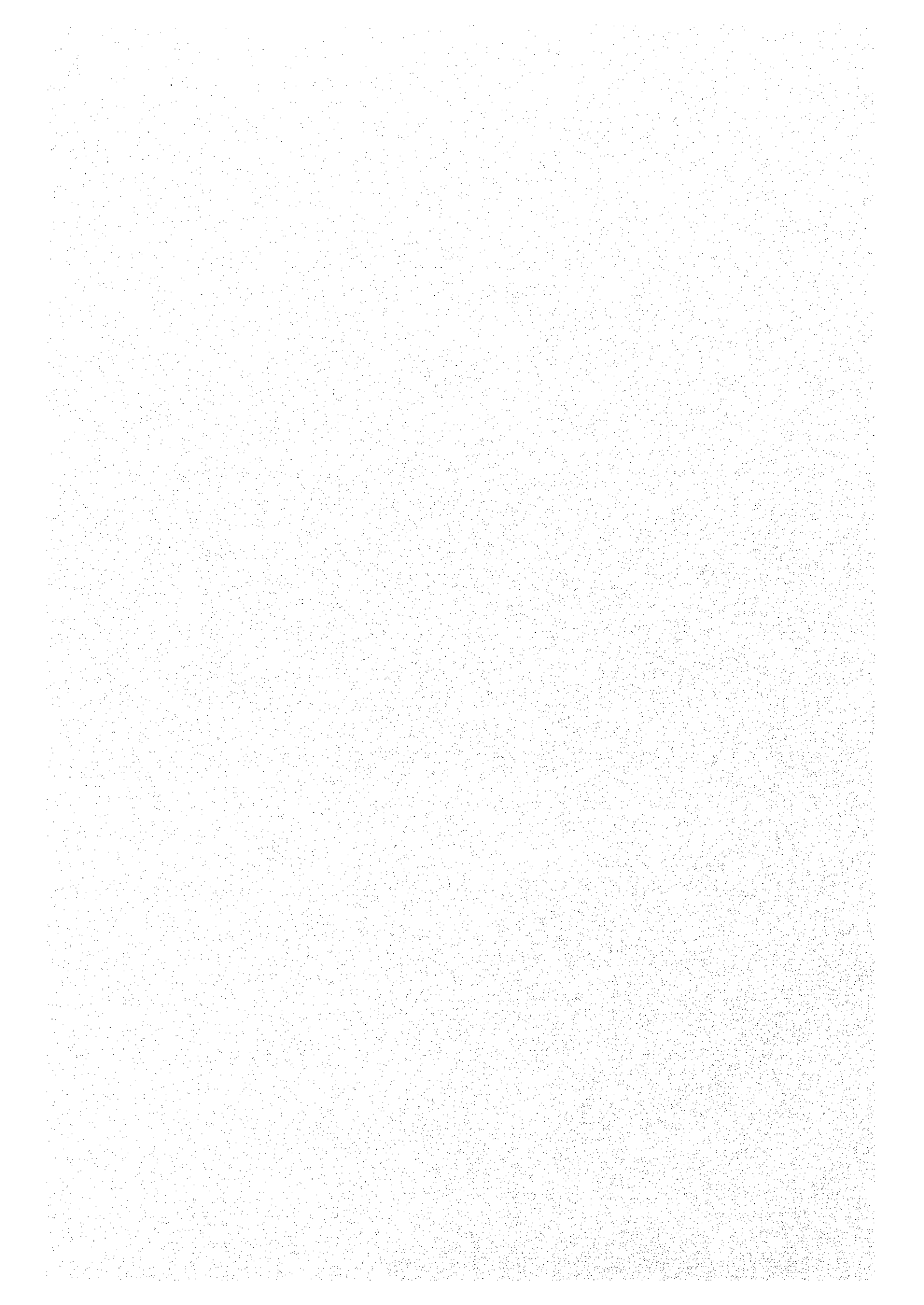
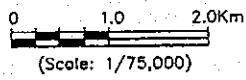
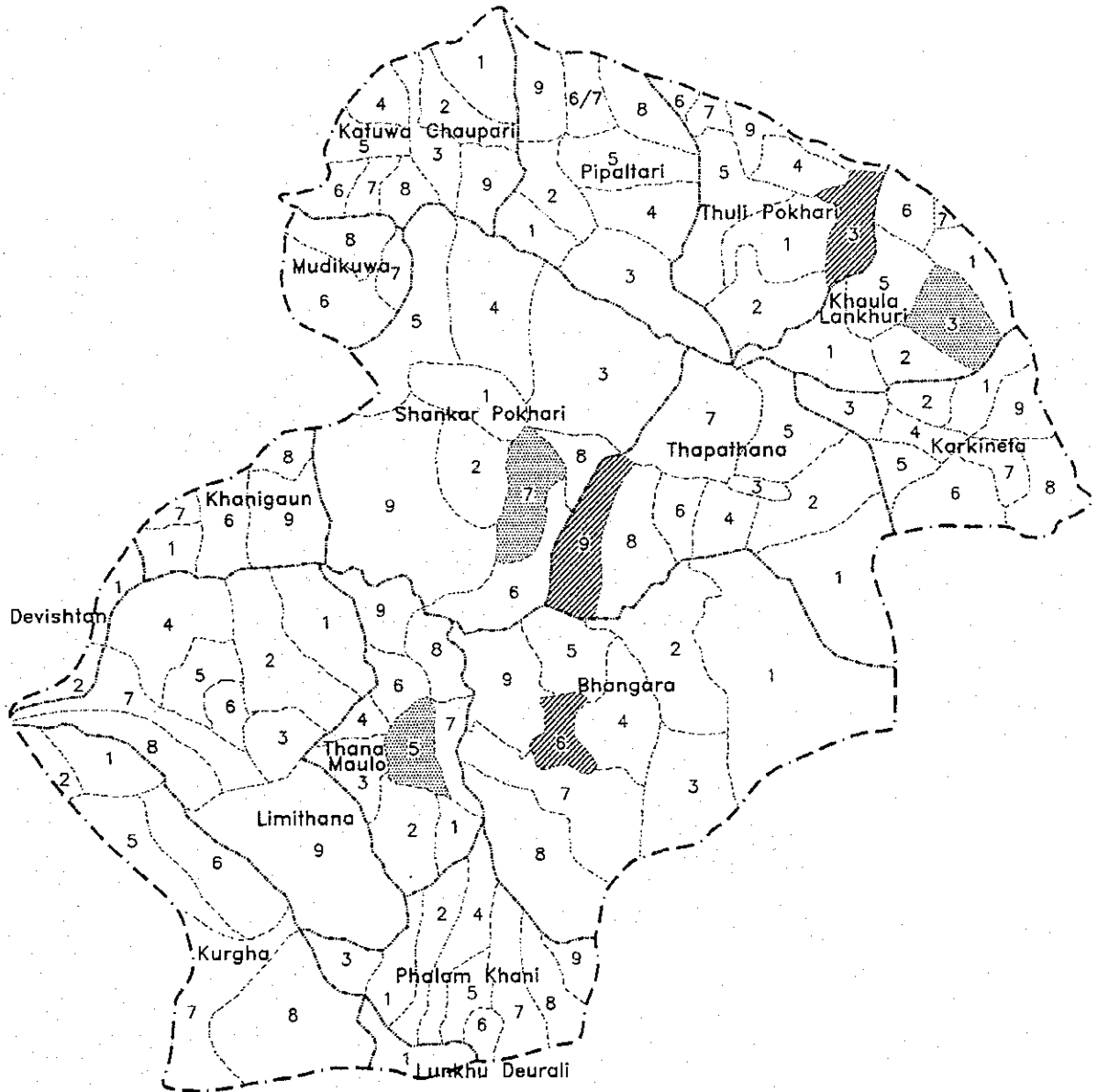
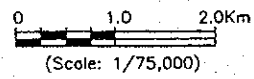
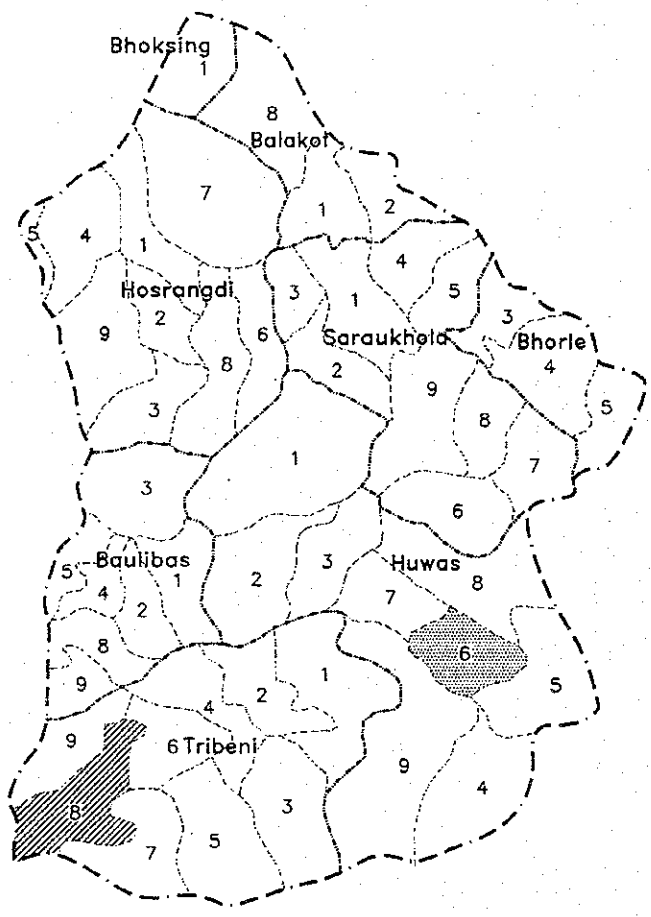

Fig. 2.5.1 Location of Sample Wards in Parbat North Model Area



Legend			
	Model Area Boundary	-----	
	VDC Boundary	-----	
	Ward Boundary	-----	
Legend	Project Site Type	VDC Name	Ward Sample
	With Sub-Project	Thuli Pokhari	3 35
		Thapathana	9 30
		Bhangara	6 23
	Without Sub-Project	Khaula Lonkhuri	3 35
		Shankar Pokhari	7 40
		Thana Maulo	5 19

Fig. 2.5.2 Location of Sample Wards in Parbat South Model Area



Legend				
	Model Area Boundary	- - - - -		
	VDC Boundary	-----		
	Ward Boundary	- - - - -		
Legend	Project Site Type	VDC Name	Ward	Sample
	With Sub-Project	Tribeni	8	27
	Without Sub-Project	Huwas	6	60

Fig. 2.5.3 Location of Sample Wards in Kaski North Model Area

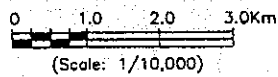
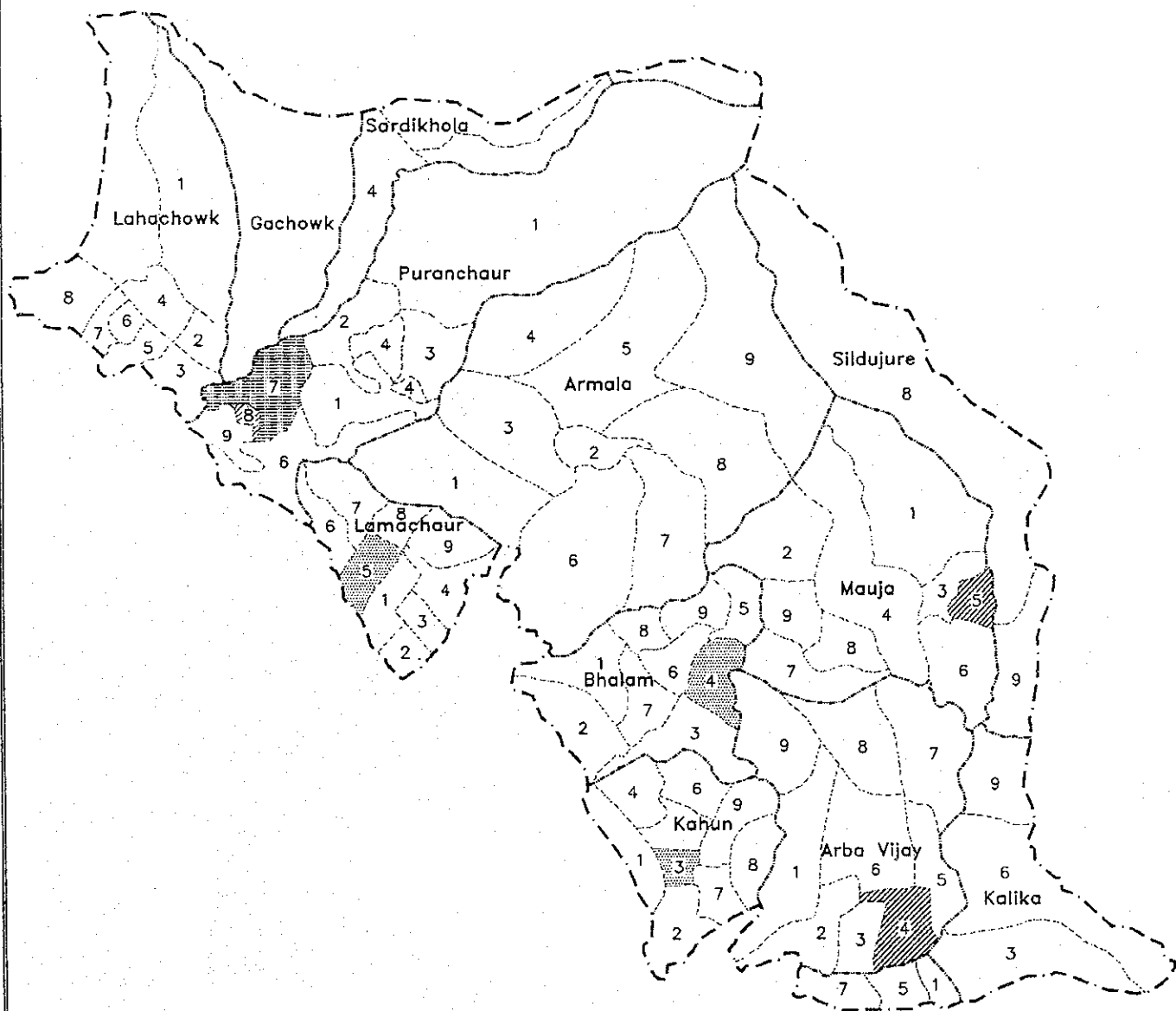

Legend				
		Model Area Boundary	-----	
		VDC Boundary	-----	
		Ward Boundary	-----	
Legend	Project Site Type	VDC Name	Ward	Sample
	With Sub-Project	Puranchaur	8	23
		Mauja	5	33
		Arba Vijay	4	35
	Without Sub-Project	Lamachaur	5	18
		Bhalam	4	19
		Kahun	3	12
	Pre-Test Survey	Puranchaur	7	10

Fig. 2.5.4 Location of Sample Wards in Kaski West Model Area

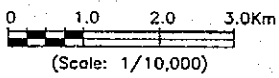
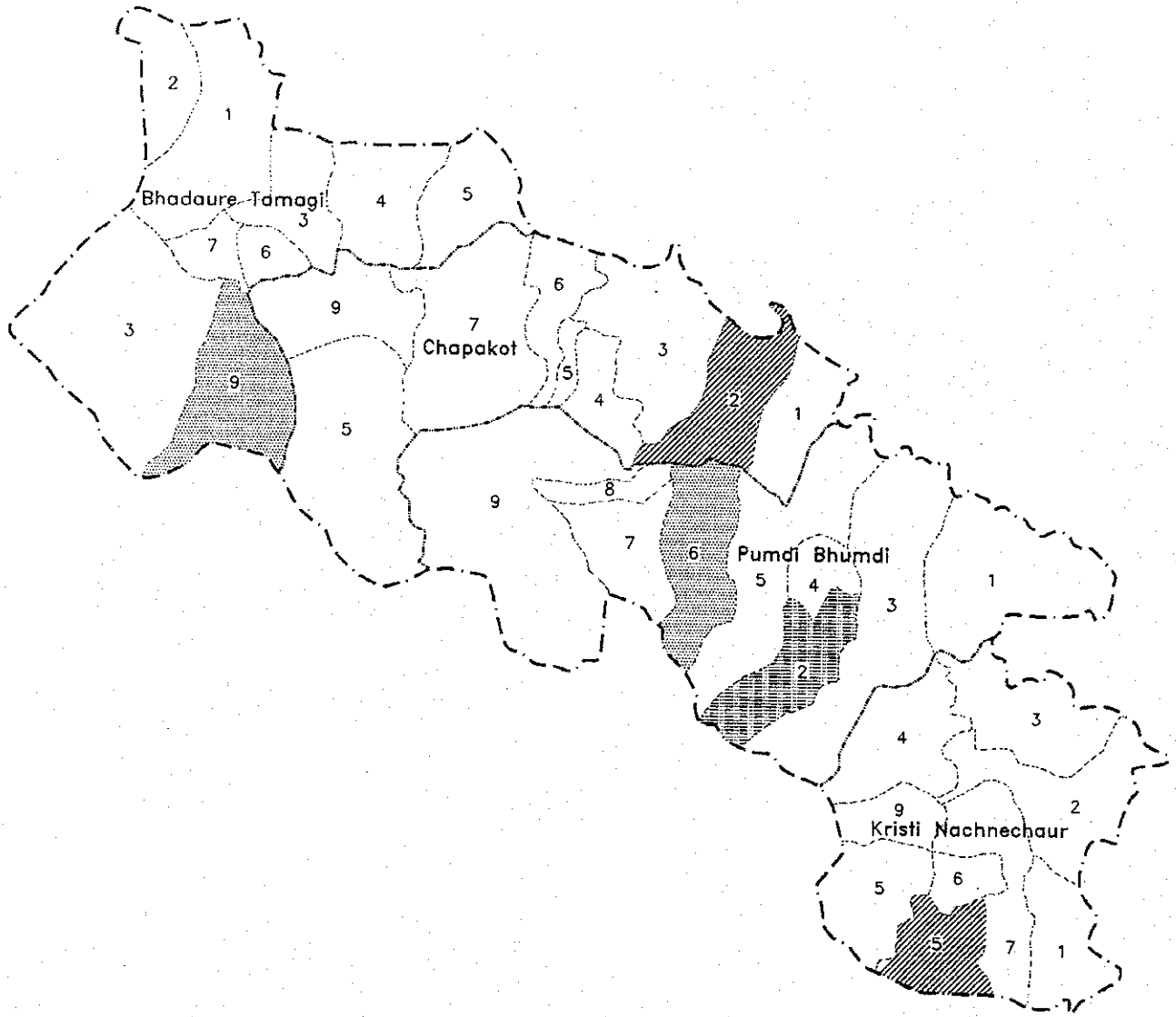

Legend			
<i>Model Area Boundary</i>		- - - - -	
<i>VDC Boundary</i>		- - - - -	
<i>Ward Boundary</i>		- - - - -	
Legend	Project Site Type	VDC Name	Ward Sample
	With Sub-Project	Chapakot	2 25
		Kristi Nachnechaur	5 56
	Without Sub-Project	Bhadaure Tamagi	9 35
		Pumdi Bhumdi	6 59
	Pre-Test Survey	Pumdi Bhumdi	2 10

Fig. 2.5.5 Location of Sample Wards in Kaski East Model Area

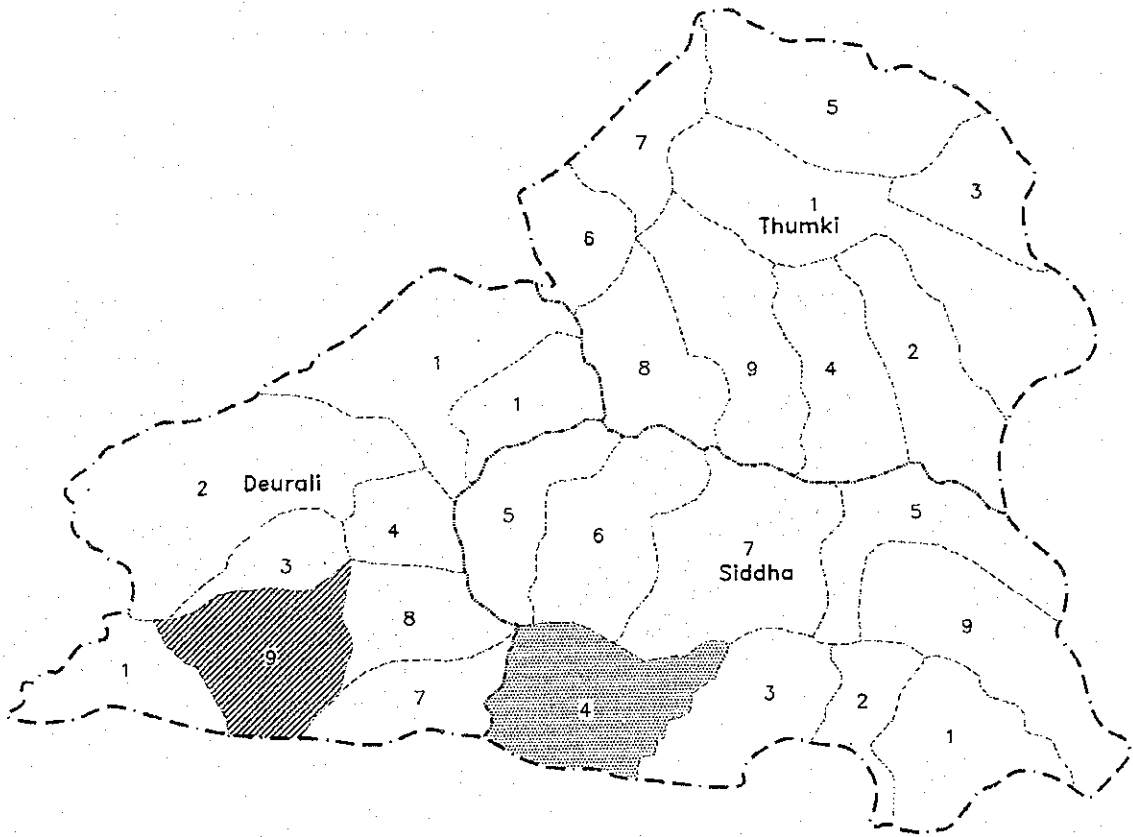

0 1.0 2.0Km
(Scale: 1/75,000)



Legend			
<i>Model Area Boundary</i>		- - - - -	
<i>VDC Boundary</i>		- - - - -	
<i>Ward Boundary</i>		- - - - -	
Legend	Project Site Type	VDC Name	Ward Sample
	With Sub-Project	Deurali	9 32
	Without Sub-Project	Siddha	4 31

Fig. 3.2.1 (Q2.7) People Who Think They Have an Ability of Leading a Meeting (%)



PA: Participants of sub-project
 With: People in the wards with sub-project
 W/O: People in the wards without sub-project

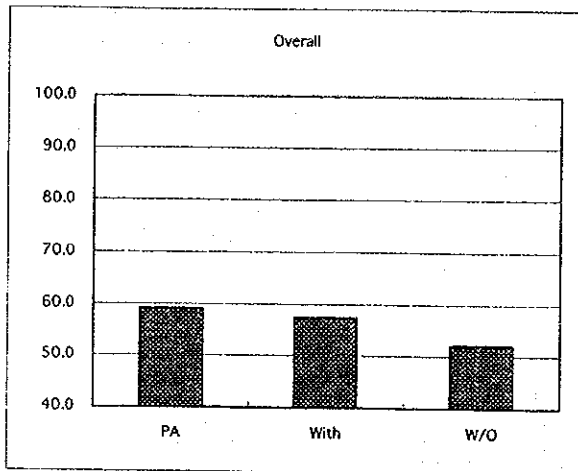
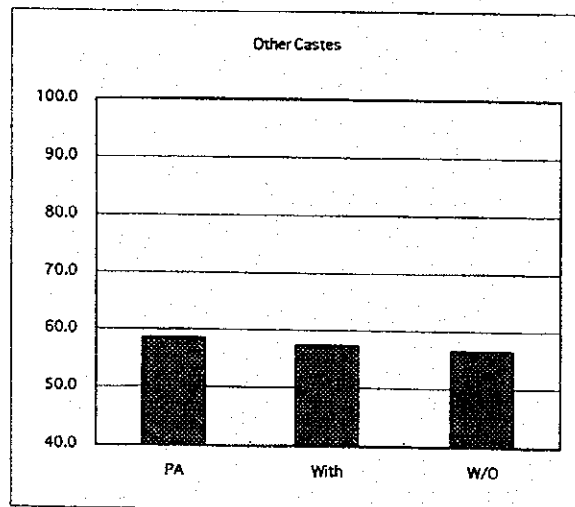
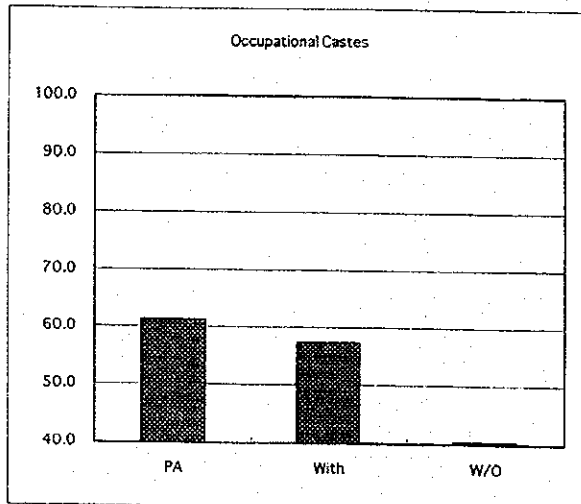
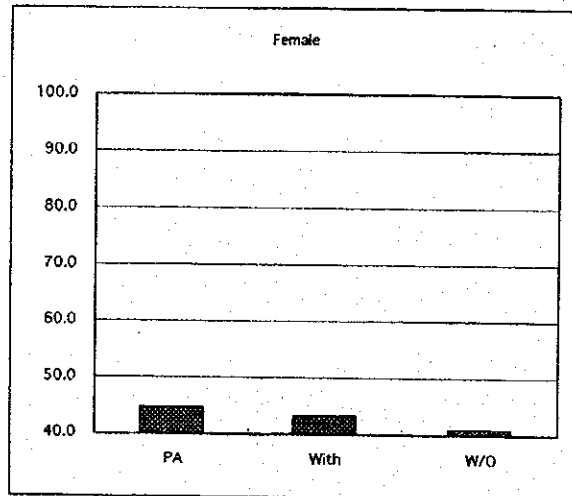
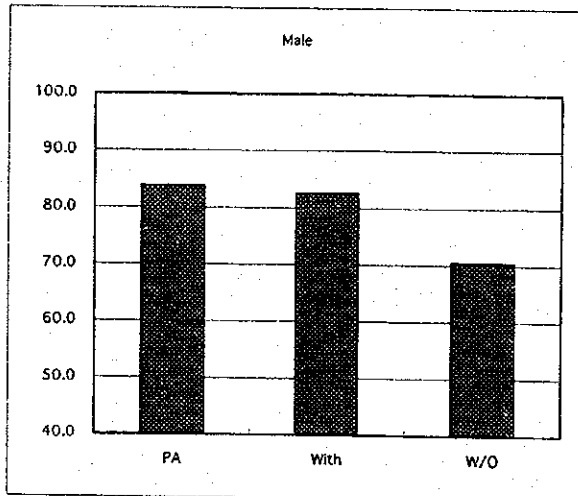
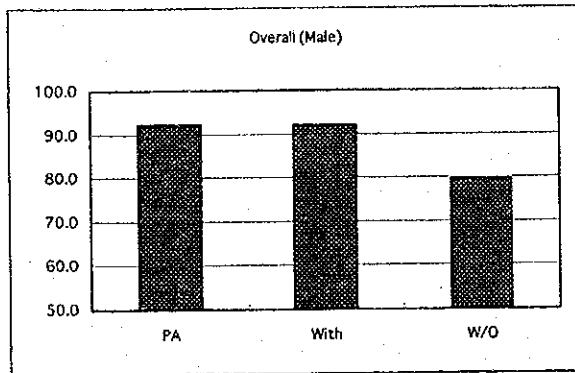

Fig. 3.2.2 (Q2.9) Men Who Think Women Can Lead a Ward Meeting (%)



PA: Participants of sub-project
 With: People in the wards with sub-project
 W/O: People in the wards without sub-project

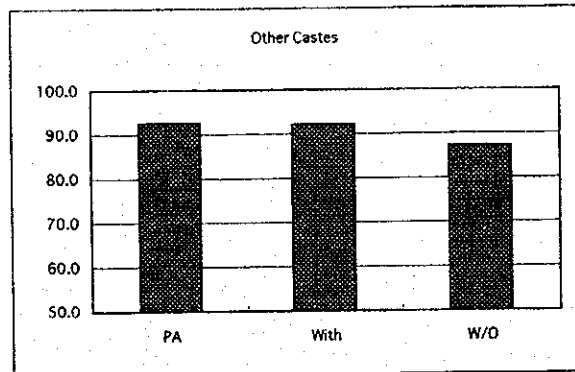
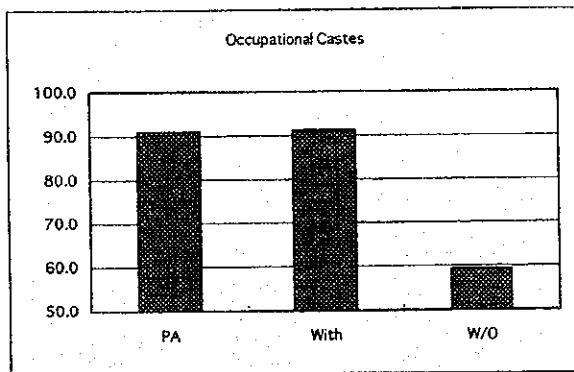
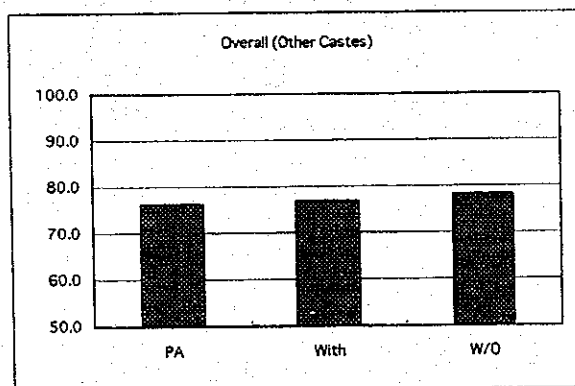

Fig. 3.2.3 (Q2.10) Other Castes Who Think Occupational Castes Can Lead a Ward Meeting (%)



PA: Participants of sub-project
 With: People in the wards with sub-project
 W/O: People in the wards without sub-project

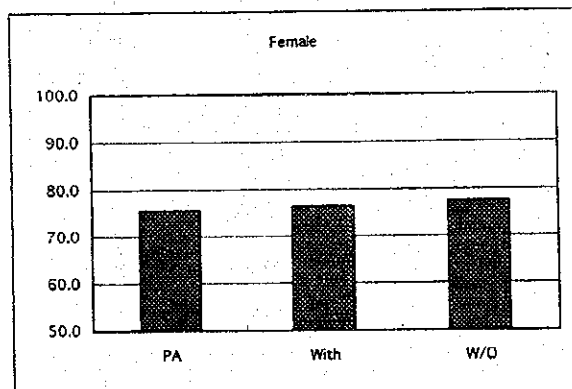
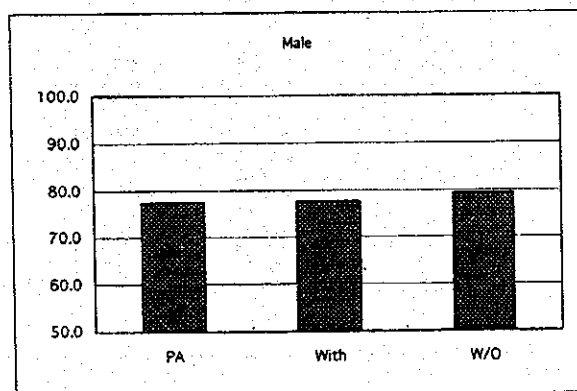
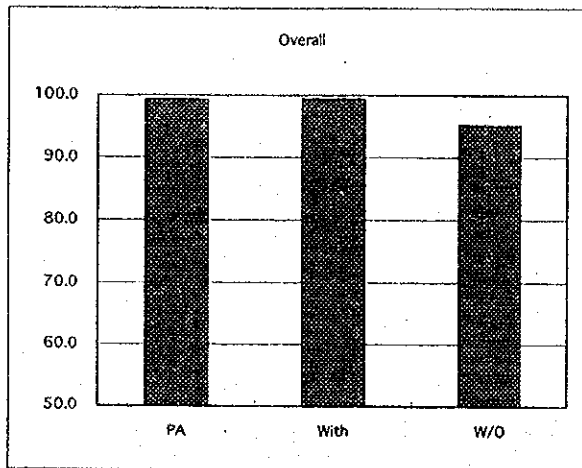

Fig. 3.3.1 (Q3.6) People Who Think They Have to Pay O&M Cost for Community Facilities (%)



PA: Participants of sub-project
 With: People in the wards with sub-project
 W/O: People in the wards without sub-project

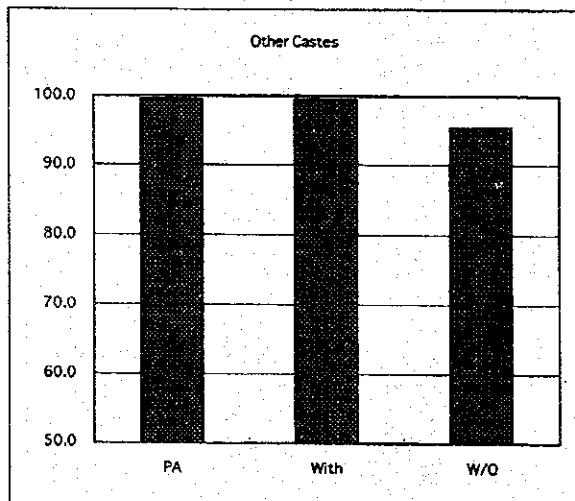
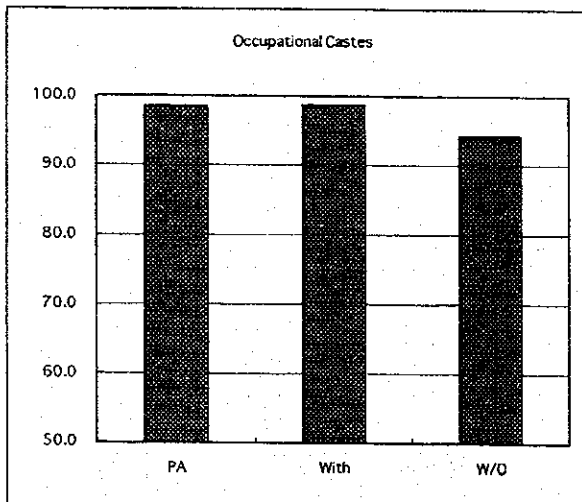
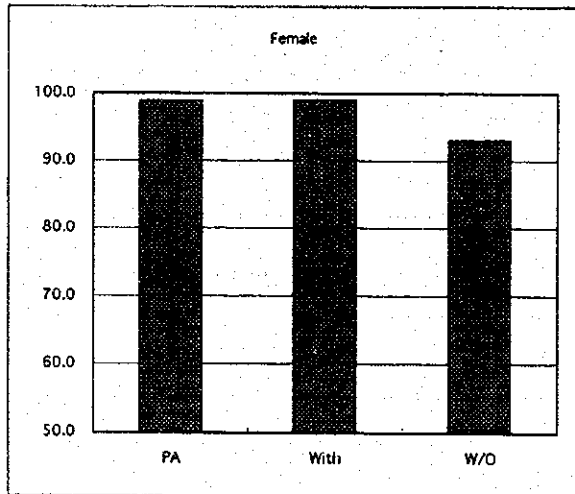
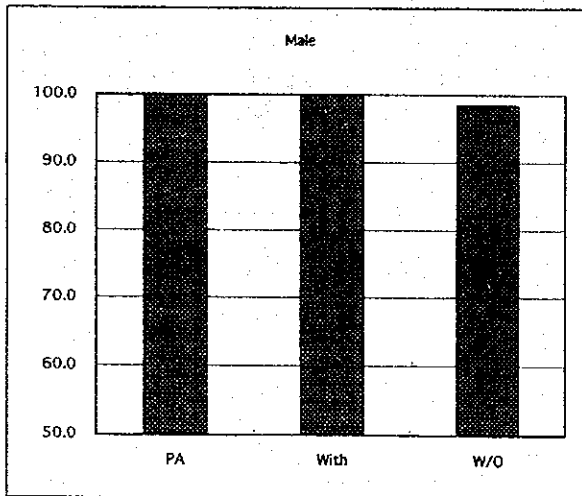
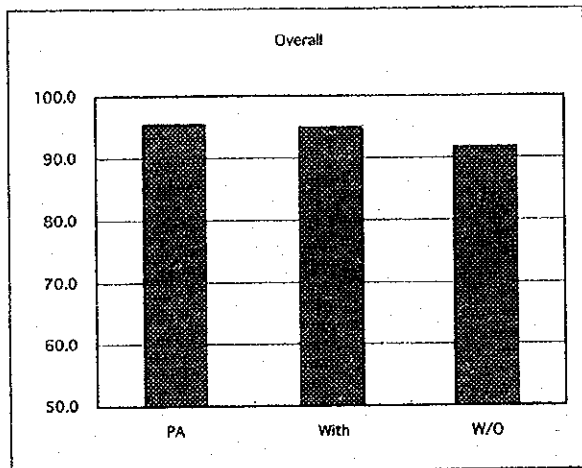

Fig. 3.5.1 (Q5.4) People Who Sometimes Discuss about the Needs of Forest Conservation with Their Friends or Relatives (%)



PA: Participants of sub-project
 With: People in the wards with sub-project
 W/O: People in the wards without sub-project

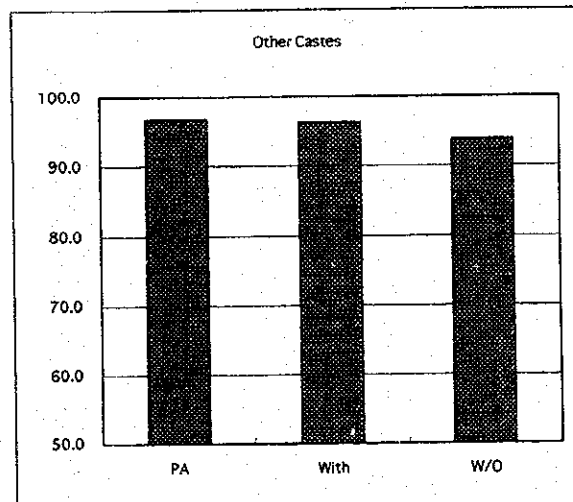
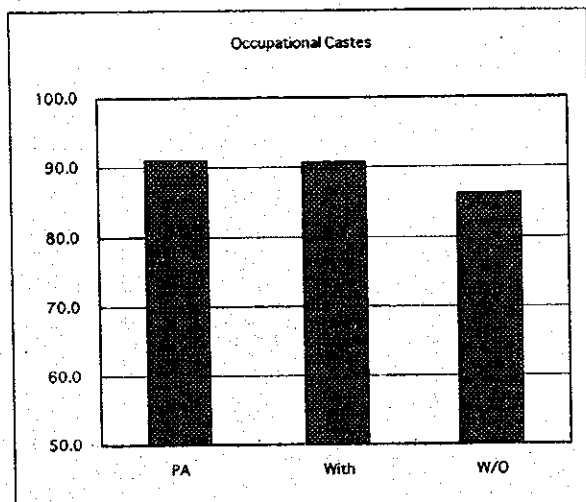
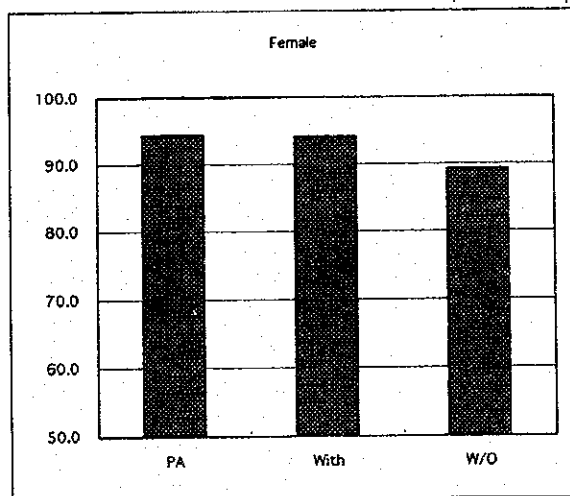
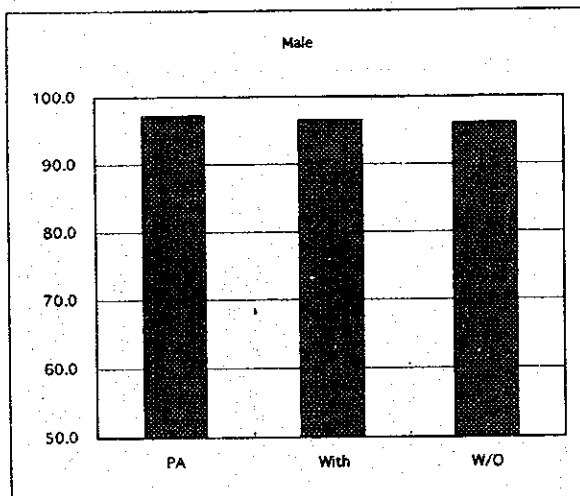
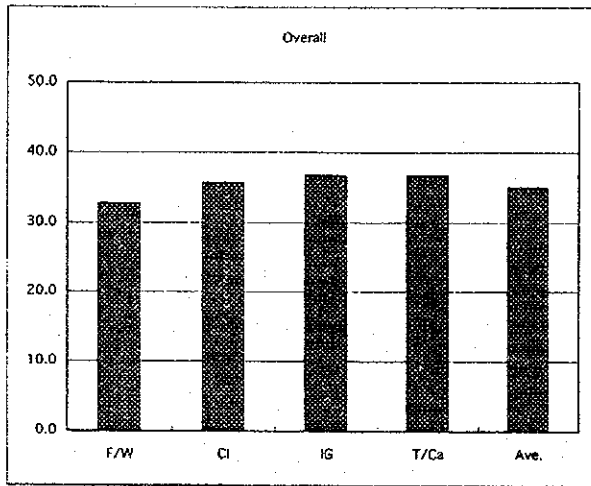

Fig. 3.6.1 (Q6.4) People Who were Very Much Satisfied with Sub-Project (%)



F/W: Forest/Watershed Conservation Program
 CI: Community Infrastructure Development Program
 IG: Income Generation Program
 T/Ca: Training/Capacity Building Program

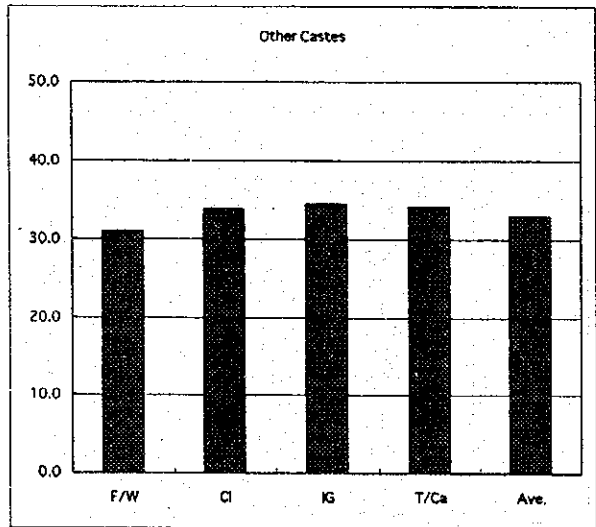
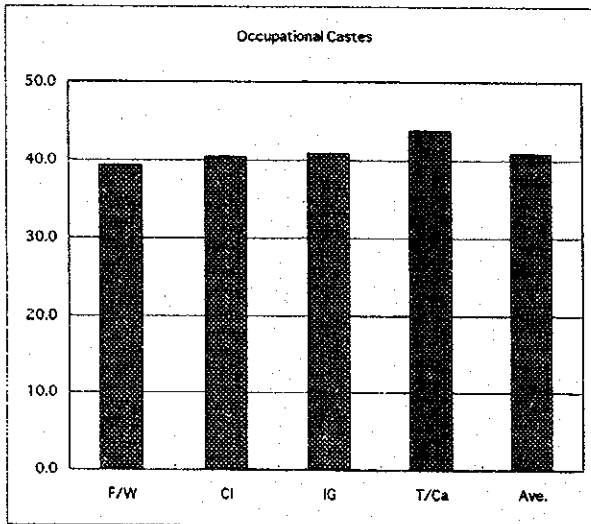
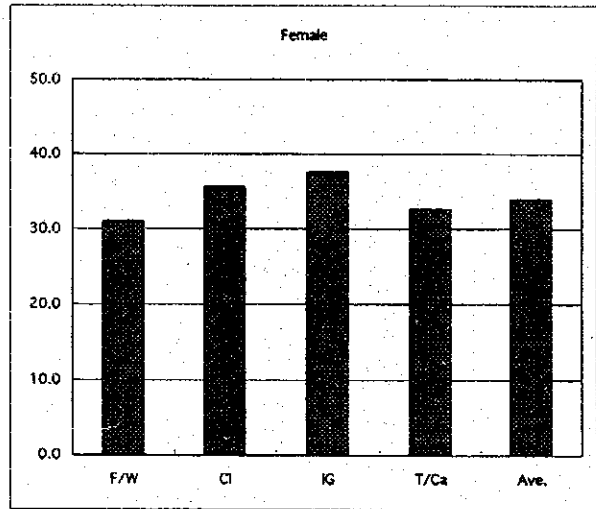
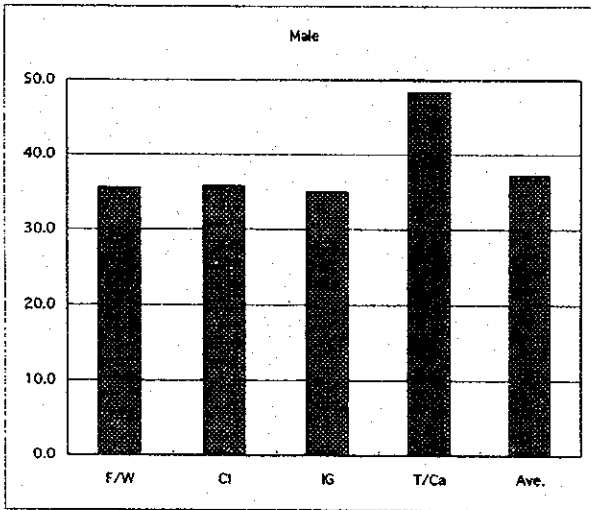
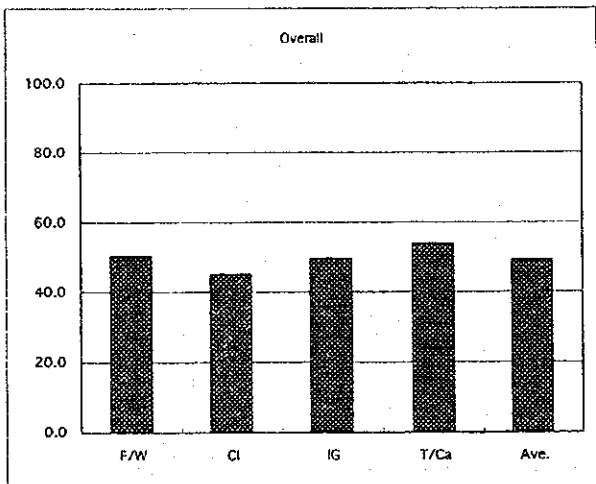

Fig. 3.6.2 (Q6.6) People Who Think They Can Start New Project by Themselves (%)



F/W: Forest/Watershed Conservation Program
 CI: Community Infrastructure Development Program
 IG: Income Generation Program
 T/Ca: Training/Capacity Building Program

